A Western Story
The Enchanted Hill
CAPITOL, To-Day

The Evening Examiner

PROBABILITIES
Fresh northerly winds; fair to-day and Saturday; cold to-night.

VOL. LVII., No. 72 PETERBOROUGH, FRIDAY, MARCH 26, 1926 PRICE THREE CENTS

There Is Money-Making Value in These Saturday Specials at Cressman's

500 Pieces White Granite Ware, $1.50 to $2.00 Value 99c | Medium-weight Aluminum Ware, $1.25 to $1.50 Value 79c | Ladies' Art Silk and Drop-Sitch Hose, 69c and 79c Value, Pair 49c THE CRESSMAN CO.

OPEN VERDICT IN THE WARKWORTH CASE

Jury Finds Mrs. West And Son Died From Causes Yet Unknown Within a Period Of Four Hours

Story of Tragic Night Retold By Many Witnesses at Dramatic Hearing In Crowded Town Hall — Mysterious Scissors Clue Guarded By Police.

DR. WEST TELLS OF FATEFUL FIRE THAT ROBBED HIM OF WIFE AND SON

Several Persons Declare Injuries to the Bereaved Man's Hands Could Not Have Been Caused By Scratches—Sharp Edged Instrument Used, Say Police.

WOULD-BE RESCUERS DRIVEN BACK; 'I COULDN'T GET HER OUT' SAID WEST

Aunt of Unfortunate Woman Shows Letters Complaining of Her Husband's Treatment—Domestic Relations Were Better Recently Say Mrs. Ingleby and Neighbors.

(By a Staff Reporter)

WARKWORTH, March 26—An open verdict was returned by the Coroner's jury investigating the death of Mrs. Stuart West, 35, and her two year son, Floyd, which occurred in a fire that destroyed their home on the outskirts of the village on March 9. The jury, after hearing twenty witnesses and deliberating an hour, returned at eleven o'clock last night with a finding that death was due to causes unknown on the evidence submitted.

The testimony of all the witnesses was consistent, and the stories dovetailed into a vivid word picture of the shocking tragedy that has thrown a shadow over the entire district. Dr. Stuart West, 34, was one of the principal witnesses, telling of the tragic occurrences of the night, and repeating substantially the same story that he told Constable Cousans shortly after the fire. The protection of the court was extended to him, and he was allowed to sit during his examination. Neighbors who responded quickly to the call for help recounted their experiences; others told of improving relations between Dr. West and his wife; and Constable Phillips described his gruesome search of the debris for evidence.

The hearing was dramatic at times, and the tension was felt by all those who witnessed it; by none more, perhaps, than by Dr. S. West, father of the bereaved man, who tearfully embraced his son when the jury retired to consider its verdict. One of the mysteries in the case centres around a pair of scissors taken from the ruins of the house and carefully preserved by police, as exhibit 19, wrapped in cotton wool in a box and strictly guarded from touch. The scissors were referred to repeatedly, but no inkling of the significance attaching to the exhibit was given, nor was evidence given of what marks are being so well preserved. It was said that the exhibit will be sent to Toronto for an analysis, which suggests that there may be suspected blood stains.

There was not room in the Town Hall to accommodate the crowd that sought admission, and after the hall was filled to its utmost capacity there were many turned away. Fully one third of the spectators were women, and though many of the witnesses could not be heard beyond the reporters' tables, the building was still crowded when the jury returned with its verdict at eleven o'clock. A big proportion of the gathering was made up of Campbellford people and others from outside the village, and Warkworth telephone central was busy all evening answering enquiries as to the outcome of the inquest.

The hearing was presided over by Coroner Dr. W. F. Loucks, of Campbellford. Crown Attorney W. F. Kerr, K.C., of Cobourg, conducted the examination of witnesses, and N. Alex MacColl of Campbellford watched the proceedings for Dr. West. Provincial Inspector E. C. Gurnett, of Belleville District, and Provincial Constable T. W. Cousans of Cobourg, with Constable A. Phillips of Warkworth, prepared the evidence for the Crown.

It is not yet known whether further action will be taken by the Crown, or whether the inquiries will be further prosecuted.

Reason for Inquest

In summing up at the request of the Coroner, Mr. Kerr explained the necessity for holding an inquest and the duty of the jury. There are circumstances in this case, he said, that naturally put the Crown and the public on a very close inquiry. If there is friction between people and afterwards death ensues under unusual circumstances then the strictest enquiry must be made. Then when a person closely connected with the matter gives no explanation except complete loss of memory, the very closest possible inquiry must be made. The Crown must assure itself on behalf of the public that foul play has not been done.

It is the function of the Coroner's jury to ascertain how, when, and by what means these persons met their death. Then, upon that finding, the Crown will base its further action.

The Jury

The members of the jury, empanelled on the day of the fire and called again yesterday at two o'clock were: W. A. Kelly, foreman; John Leonard, William Smooker, George Walker, A. B. Armstrong, Oscar Phillips and Edgar Elgin.

They found, upon the evidence presented, that Mrs. West and her child came to their death between ten o'clock on March 8 and two o'clock on March 9 from causes unknown.

Dr. Stuart West.

Dr. Stuart West, for whom the protection of the court was claimed by his counsel, Mr. MacColl, told of events of the fatal night. His evidence was given on the understanding that it should not be used against him. He was allowed to sit, because of a recent severe cold and illness.

Dr. West said he is 34 years old, and met his late wife in Belgium, near Brussels, having been billeted at her father's home. She came to Canada after the war, and they were married at Burnbrae.

Mr. Kerr: I don't mean the ordinary troubles that I am told are incidental to married life, but were there any troubles of a serious nature before you came to Warkworth to live?

Dr. West: No.

They came to live in Warkworth in 1921, and in 1924 the child was born, with deformed feet. He has had to wear iron supports since last July.

Last summer, Dr. West said, he had some trouble with his wife, who haled him before Police Magistrate F. W. Floyd. The case was settled between the couple, and they were asked to see whether they could get along amicably together.

Was your wife asserting that you were running around with others?

Not to me.

Was she inclined to be jealous?

She didn't show it to me. She said things were better after the police court case.

On the night of the fire, Dr. West said, tea was over at 7 o'clock, and after sitting around for a little while, he went over to Mrs. Goldring's home. She is a widow, and he went to do some chores. While he was there Mrs. West came to bring a telephone message from Roseneath. After a while they returned home together, in the best of terms. "We had a little footrace over home," Dr. West added. There was no one else in the house that night but his wife, his child, and himself.

"You have heard Mrs. Inglesby say that there were two lamps in the house, one of which was leaking and had a rag tied around it," the Crown Attorney said. "Which of these lamps was in your wife's room on the night of the fire?"

Dr. West: The good one. The leaky one was on a table downstairs.

The Alarm.

He awoke with a start, Dr. West said, following a crash. He had partly undressed—he had his underwear on, and he may have had his trousers on. He leaped out of bed and saw flames through the hole where the stove pipe entered Mrs. West's room. There was no fire in the kitchen stove, but he had been keeping the fire going in the dining-room. He rushed out of the room and about two-thirds of the way upstairs to his wife's room, and yelled. Then he was driven back by fire and smoke. After this he could not remember anything. He knew he had his socks on when he lay down, but he was not sure whether he had on his trousers.

Mr. Kerr: You heard what Wiggins said about there being no fire on the stairway when he went into the house? How do you explain that?

Dr. West: I can't account for that, sir.

Mr. Kerr: When you came back downstairs did you close the door between the hall and the dining-room?

Dr. West: I cannot remember.

Dr. West added that he had no recollection of being out on the roadway or of returning to the house.

Mr. Kerr: Mr. Cobbledick says he would be your nearest neighbor, but was not aroused. Can you recall whether or not you went to Mr. Cobbledick's door?

Dr. West: No, sir.

(Turn to Page 6, Please)

IT IS A FACT

That many persons continue to wear old lenses long after they should be changed and that many a person is right now suffering the penalty for neglected eyestrain. If you have been wearing your glasses longer than two years, let us examine your eyes and tell you whether your glasses are right or not. See W. H. Lacey, Optometrist, 410 George Street. 'Phone 1160.

REAL BARGAINS.

ONE UPRIGHT CABINET PHONOGRAPH, FULLY GUARANTEED, INCLUDING 40 SELECTIONS, SPECIALLY PRICED FOR SATURDAY.

TWO TABLE PHONOGRAPHS WITH LARGE SELECTION OF RECORDS WITH EACH—A REAL BARGAIN.

TWO UPRIGHT PIANOS SLIGHTLY USED, SATURDAY ONLY AT A VERY LOW PRICE.

E. V. WARNE,
325 GEORGE STREET,
2d-74-865.. PETERBORO, ONT.

NOW HONESTLY—

It isn't customary to tip your lid to a man—but let's be different for the moment and take our hats off to the mailman.

He's the fellow who makes two thousand miles away seem like a couple minutes.

The letter he brings you and me from someone in the far off spots is what closes, somewhat, the gap.

Although he never knows which is which, he brings good news, sad news, and the indifferent. Let's thank him for the good and not blame him for the bad.

The only time we really need be shy on the welcome is around the first of the month.

LIQUOR STOLEN FROM CUSTOMS MONTREAL BOND

R. C. M. P. Sergeant Gives Evidence About Alcohol Thefts.

NOT ARRESTED.

Officer Tells of Attempt To Smuggle Liquor From Vessel.

OTTAWA, March 26 (Canadian Press).—Thefts of large quantities of alcohol from the Customs 'bond' on St. Lawrence Main, Montreal, were described to the Customs Inquiry Committee by Sergeant C. P. Salt, of the Royal Canadian Mounted Police this morning. The bond was owned by a man called E. M. Noel, in the name of the Imperial Export Company. Since the discovery of the thefts the Customs Department had taken action against the Surety Company for $9,140.

Sergeant Salt told the committee that he had stationed men to watch the bond, following receipt of information that the people were coming out of the building at night carrying alcohol. He had also reported the matter to J. E. A. Bisaillon, then chief preventative officer at Montreal, to whom he was responsible.

"What happened then?" questioned R. L. Calder, K.C., counsel for the committee.

"I found that the shadow was uncovered," replied the witness.

He explained that this meant that people visiting the bond apparently knew that they were watched. Few came, and these coming kept an eye on the window at which his men were stationed. Later he had paid a visit to the bond in question and found that by removing pins in the hasps of the hinges, it was a simple matter to enter the bonded compartments and obtain access to the alcohol stored there. Large quantities of alcohol had been stolen.

"Why was not Noel apprehended after the discovery of this base fraud?" asked Hon. H. S. Stevens of G. W. Taylor, assistant Deputy-Minister of Customs, who followed Sergeant Salt on the stand.

"We were primarily concerned with collecting the duty," replied Mr. Taylor. He explained that the case was one of some years' standing, and that he could not remember it clearly. No special investigation of other bonds in the city had taken place, following the revelations in regard to the Noel bond, though there was always an inspection in progress. The files of the Department would show further details of the case. Sergeant Salt also described an attempt to smuggle alcohol from a vessel at Montreal wharf, in which a Customs officer called Landy had connived with three of the ship's officers.

Though the alcohol was found on the ship and seized and two of the ship's officers were fined for their part in the affair, the charge against the Customs officer was withdrawn. Sergeant Salt did not know who gave instructions to withdraw the case against Landy.

The committee adjourned until this afternoon.

DEATH TOLL IN MINE, TWO

ELECTRIC BILL CAUSE OF FEAR

Many Conservatives Oppose Baldwin Goveornment's Plan.

CO-ORDINATION.

LONDON, March 26 (Canadian Press).—The Baldwin administration seems to have cause for considerable apprehension as to the outcome of the Government's electricity bill, providing for the co-ordination of electric light and power services throughout the country. The measure will come up for second reading in the House of Commons next Monday.

Apprehension is due to the movement which was started a week ago when a private member, Dennis Herbert, Conservative, filed an amendment for the rejection of the bill.

It appeared at the time as if he did this on his own responsibility, but since then his action has received such a volume of support from his fellow Conservatives in the House as to cause the Government to feel uncomfortable.

The main ground of objection to the electricity bill is that it is thinly veiled nationalism, destructive to the enterprise.

SAVES TWO MEN IN TORONTO BAY

Island Resident Brings Total To Twelve Rescues in Eight Months.

ICE BOAT TRIP.

TORONTO, March 26. — Canadian Press. — Rescuing two men from the bay yesterday, Thomas McDonnell, a life long resident of the island across the bay, brought his accredited total of rescues to 12 during the last eight months.

McDonnell yesterday also made the last trip of the season in an ice boat over the bay. It was while he was cruising back and forth that he rescued the two men.

PARIS, March 26. — Canadian Press. — For the first time in its history, the franc sold to-day for more than 29 to the dollar. The official bourse figures were 29.10. This new low record was due to the heavy buying of foreign securities, and also foreign exchange to meet payments falling due.

Sir Oliver Will Resign If Belief Is Criticized

LONDON, March 26. Canadian Press. — Sir Oliver Lodge to-day threatened to resign from the Royal Society if the society endorsed recent criticisms of Sir Oliver's belief in spiritualism and communication with the dead.

Several scientists have condemned Sir Oliver's spiritualistic beliefs.

LYONS COMPANY PROFITS LESS IN PAST FEW YEARS

Accountants Report Lyons Made Less Money While Minister.

DROME TOO LARGE.

Witness Says Planes Also Too Big for the Service.

TORONTO, March 26.— (Canadian Press.)—The report of Clarkson, Gordon and Dillworth, chartered accountants of the books of the James Lyons Fuel and Supply Company, Sault Ste. Marie, of which James Lyons, M.L.A., former Minister of Lands and Forests in the Ontario government, is president, was submitted to the Public Accounts committee of the Legislature this morning. The report does not make any statement of the profit and loss account of the company, but makes the bald statement that the profits of the company during the last three years since Mr. Lyons has been a member of the government are less than they were during the preceding years. The report also states that the company made no unusual profits in the materials it supplied to the companies with contracts or timber limits from the government.

Major A. E. Nash, of the Clarkson firm was the first witness and read from the report made. Major Nash will appear before the committee to-morrow for further examination as he simply read the report this morning.

L. Briggs, a former mechanic in the Provincial Air Service, was called by W. E. Raney. The witness said the planes used were obsolete and said they had not been made in the last three years. He thought the machines were too large. The 'drome at Sault Ste. Marie was four times too large if the right type of machines had been used.

The witness said eight or nine aeroplane engines were ruined because of an improper oiling system.

Five Men Sentenced For Robbing St. Peter's

ROME, March 26. — United Press. — Five men to-day were sentenced to serve prison terms of from two to eight years for robbing St. Peter's Cathedral Treasury, last summer of jewels and precious vessels. Seven of the twelve persons indicted were acquitted.

Adam Cassibeau Dies As Result of Accident In Moira Lake Shaft

Was Working With W. R. Cowain at Bottom of 52 Foot Pit When Blast Occurred—Peterborough Man Died on Wednesday.

CORONER'S INQUEST NEXT THURSDAY.

Second Victim Lingered Few Days at St. Joseph's Hospital Suffering From Fractured Skull and Other Injuries—Interment in Belleville.

Adam Cassibeau, who was injured in the explosion in the Moira Lake Mine, where W. R. Cowain of Peterborough was fatally wounded, died at St. Joseph's Hospital early this morning. Mr. Cassibeau sustained a fractured skull and had his right arm broken besides suffering severe wounds on his scalp and face.

The second victim of the tragedy, that took place in a shaft fifty feet deep, when it is believed an unexploded charge was struck by a pick, is survived by his wife and a large family. He resided about three miles from Madoc. The body was removed Belleville at noon today, permission having been given by Coroner Dr. Eagleson of Madoc, who will conduct the inquest.

The accident took place on Tuesday afternoon in a zinc mine on the property of the Dominion Resources Syndicate of Peterborough. There were three men in the shaft, Mr. Cowain and Mr. Cassibeau being fatally injured while Jack Hart escaped without a scratch. Mr. Cowain expired on the train while being rushed to a Peterborough hospital on Wednesday morning.

The Coroner's inquest opens at Madoc on Thursday next.

CONVENTION OF CONSERVATIVES STARTING TO-DAY

Delegates From All Over the Province Gather at Toronto This Morning.

MANY LADIES.

Association Plans To Build Auditorium as MacDonald Memorial.

TORONTO, March 26 (Canadian Press).—Delegates gathered from all parts of the province for the annual convention to-day of the Ontario Conservative Association. President J. R. MacNicol, in his annual address at this morning's session, referred to the question of the Ontario Temperance Act, saying that he noted that the question would be brought up. He had no objections to the subject coming up after the agenda had been disposed of, presumably at four o'clock this afternoon.

Another announcement by the president was that the association has under consideration plans for an auditorium and offices, which would be a memorial to Sir John A. Macdonald.

The large number of women Conservatives present were headed by the wife of Premier G. H. Ferguson of Ontario and Mrs. Arthur Meighen.

Rt. Hon. Arthur Meighen and Premier G. Howard Ferguson will be the chief speakers at the banquet of the association this evening.

Where There's a Will— Politicians Make Trip

Dr. J. R. Fraser and H. G. Fitzgerald, two of Lakefield's enthusiastic Liberal-Conservatives, left the village yesterday by the afternoon train to attend the convention in the King Edward Hotel, Toronto, at which the Rt. Hon. Arthur Meighen and Premier Ferguson were slated to speak. The train was late, and the two gentlemen had to make connections with the 3.35 C.P.R. train at Peterboro if they intended arriving in time for the meeting. Evidently they held a conference, for when the C.N.R. train reached the northern limits of the city they were seen leaving the train, then they hopped into a taxi and were soon spinning merrily along George Street in the direction of the C.P.R. depot. They caught their train.

THE WEATHER.

The barometer has again risen, bringing with it better weather. Lowest last night 15 degrees. Frosty nights, and bright sunshiny days make ideal sugar-making weather. The sap will run upward, defying the laws of gravitation, and providing one of nature's mysteries. Perhaps the reader thinks he knows why—if he does he is wiser than the most eminent scientist. The creeks in this section have not as yet felt any influence of the thaw. The ground is not deeply frozen and the likelihood is that much of the water will be absorbed, instead of running off, thus increasing the prospects for good crops next summer, especially should the season be a dry one. — W. P.

STERLING RATES

MONTREAL, Mar. 25 (Canadian Press).—Sterling exchange rates were quoted here to-day as follows:
Sterling demand, $4.86 7-8.
Sterling cables, $4.87 1/2.

OUR SOAP WEEK WAS A HUGE SUCCESS. SOME REAL SOAP BARGAINS LEFT FOR SATURDAY. GET YOUR FREE CAKE. E. L. PAYNE, DRUGGIST, OPPOSITE TURNBULL'S.

Brock St. Rink

Closed for season. Parties having skates or uniforms may obtain same any evening this week between 7 and 9 o'clock.

2d-73-853

Laughing Lines for Lady Diana Beauty Doctor Seeks His Pay

CHICAGO, March 26 (Special to The Examiner).—Lady Diana Manners and her mother, Evelyn, Duchess of Rutland, were served with a summons on Thursday in the suit of a plastic surgeon for face lifting. The bills were $1,000 for Lady Diana and $1,500 for the Duchess. The plaintiff was Dr. Henry J. Schireson, who has many times figured in print. Lady Diana has been in the caste of "The Miracle" and is moving on to Kansas City.

"I will recommend you to the Queen of Rumania" Lady Diana told him, according to Dr. Schireson.

The surgeon alleges that he gave Lady Diana a five angle facial lift with rejuvenation of the neck and laughing lines and eyes, removing puffiness from beneath the chin. The Duchess was given a "complete facial lift," according to the bill, "which made her look years younger."

As soon as they had consulted a lawyer, Lady Diana and the Duchess departed for Kansas City.

PETERBORO MALE VOICE CHOIR CONCERT TONIGHT

GRAND OPERA HOUSE

300 RUSH SEATS 25c.

ASSISTING ARTISTS
MissDOWNING: Professional Harpiste TORONTO
ALBERT DAVID TENOR TORONTO

FOR SALE

FOR SALE — EXTENSION TABLE; good condition. $7; 158 Edinburgh St. 3d-84-695

FOR SALE — BUGGY, RUBBER tires in good condition; phone 1258. 3d-75-1311

FOR SALE—LADIES' GREY SUIT, trimmed with black, hat to match, in good condition. Apply 827 Water street. 3d-75-1287

FOR SALE—GENTLEMAN'S PRINCE Albert broadcloth suit, complete with silk hat; size 40, perfect condition and cheap for quick sale. Phone 817w. 2d-74-1307

FOR SALE—FORTY SECOND HAND Bicycles, all in guaranteed condition; prices from $15 to $35; White's Cycles and Sports Ltd., 212 Charlotte. 7d-79-866

WOOD FOR SALE — PHONE 1937 for dry hardwood slabs and body hardwood; also Real dry hemlock slabs on hand. W. J. Fitzgerald, 242 Perry St. 26d-79-804

FOR SALE — CLEAN PAPER IN bundles, 3 for 25c; Examiner. 26d-95-1218

FOR SALE—TWO BRUSSELS RUGS in good condition, sizes 12 x 12 and 9 x 12; also small living room table; apply Saturday between 2.30 and 5 p.m. 658 George St., phone 673J. 2d-73-1261

FOR SALE — SQUARE EXTENSION Table, strong and new finish, also lady's navy Tricotine Suit, too small for owner; phone 1289w. 3d-74-1266

FOR SALE — SEVERAL ARTICLES of furniture, etc., including refrigerator; child's crib, new garden hose and child's sulky. 521 Chamberlain St. 3d-74-1262

FOR SALE—3 ONLY NEW PERFECTION Oil Heaters: 1 $8 value for $4.49 1 $9 value for $5.49, 1 $12 value for $7.49. Brown's Hardware. 3d-74-845

FARM SALE OF STOCK, IMPLEMENTS and household effects at John Bary's, Douro, lot 7, concession 7, 5 miles from Peterboro, on Warsaw road, Tuesday, March 30. 7 horses, 2 matched teams, young, 2000 and 3200; also registered Clyde Stallion (Baron Drumberg) (21911) 1800 lbs. 10 cows, 9 young cattle, 3 sows and pigs. No reserve. 3d-73-1234

FOR SALE — ONE SET DOUBLE driving harness, democrat and buggy, one set scales; two thousand lbs. Apply 1st door west of May's school house. 3d-73-1241

FOR SALE — AT HICKEY'S SHOE Store, 169 Hunter street; Women's Patent Slipper, $2.95; Woman's Rubbers, 50c; Men's Oxfords, $2.95 and $5.00; Boys', $2.95 and $3.50. 3d-74-1272

FOR SALE — THREE PIECE PARLor suite, other articles, apply 535 Parnell. 3d-74-1273

FOR SALE — TANK, 12 FT. 6 IN. long, 3 ft. 6 in. wide, 2 ft. 6 in. deep; suitable for putting on waggon to draw whey; apply 176 Lock St. 3d-84-1271

FOR SALE—CHILD'S PONY; WILL be sold on the market square on Saturday. 2d-73-1269

SITUATIONS VACANT

$5 SELL HOUSHOLD NECESSITIES greatest imaginable demand; have business of oyur own; make five dollars up daily; capital or experience unnecessary. H. Garretson, Brantford, Ont. 12d-82-1232

LIVE STOCK FOR SALE

LIVESTOCK FOR SALE — BULL, Browndale type; Robt. Boyd, R. R. No. 1 Ida. 6d-74-1156

LIVE STOCK FOR SALE—ONE DURham cow; also one Jersey; both young; 'phone 1903J. 3d-75-1288

FOR SALE—20 STORE HOGS; APply J. R. Sleeman, Monaghan Road, near Queen Mary School. 3d-22,24,26-1158

FOR SALE—GENERAL PURPOSE mare, weighing 1200 lbs., chestnut, young, sound, broke to all harness. Apply to E. Kennedy, R.R. No. 4, Lakefield, or 'phone 3 ring 22, Douro. 3d-75-1286

FOR SALE

FOR SALE—SIXTEEN FOOT COUNter, thirty inches wide; cheap if sold at once; apply 436 Water St. 3d-75-1306

FOR SALE—BABY'S WICKER BUGgy; baby's folding buggy; child's cot; electric fan, new; oak barrel; five gallon coal oil can; kitchen range, burns coal, wood and gas; all in perfect condition; apply 464 Driscoll Terrace. 6d-73-1146

FOR SALE—ONE HORSE TRUCK wagon, harness, plough, harrows and dump cart; all in first class condition; phone 1172w. 3d-75-1305

FOR SALE—15 FT. SHEET STEEL enamel bath tub, $8; also 1 ladies' bicycle, $10. Apply 504 Water St. 3d-74-1259

FOR SALE—QUEBEC HEATERS—2 No. 23 Heaters, $17 value, for $12; 2 No. 24 Heaters, $21 value for $16; 2 No. 25 Heaters, $24 value, for $19. Brown's Hardware. 3d-74-846

TOOLS FOR SALE—2 SOVEREIGN Hand Saws, $2.49; 1 Shirley Arrowhead Hand Saw, $2.59; 1 No. 6 National Plane, $3.79; 1 Stanley Ratchet Brace, $2.79; 1 12" Westcott Wrench, $1.79; 3 Madole Hammers, $1.79; 2 5 lb. Bench Axes, $1.49; Brown's Hardware, 171 Simcoe St. 3d-74-844

FOR SALE — 1 NEW IDEA HAND Power Washing Machine, $18.75; 1 Whirlpool Water Power Washing Machine, $23.50; 1 Westinghouse Electric Heater, $7.98; 1 Sunbeam Electric Iron in case, $5.95. Brown's Hardware. 3d-74-847

FOR SALE — ONE 5 FT. SHEET steel enamel bath tub, $8; also 1 ladies' bicycle, $10. Apply 504 Water street. 3d-74-1259

FOR SALE—TWO BUCKEYE INcubators; excellent condition; price $25.00; 'phone 831J. 3d-74-1258

FOR SALE — COAL OR WOOD Range, hot water front and warming closet; apply 499 Murray St. 3d-73-1251

FOR SALE—LAUNCH, 20 FT. LONG, 6 ft. beam, 2 cylinder Gray engine, 6-8 h.p., electric starter; 5 Hunter St. East. 6d-77-1277

FOR SALE—MISSES' UP-TO-DATE Spring Coat; good as new; apply 620 Gilmour St. 3d-74-1281

FOR SALE—ICE CREAM, GROCERY and Confectionery business, good turnover, residential part of city; for particulars call at 421 George St. 5d-75-1255

FOR SALE—SUPREME RANGE FOR coal or wood; also Tropic heater. 294 Reid. 6d-74-1174

FOR SALE—6 ROOMED HOUSE, 2 piece plumbing, deep lot with henhouse; central; good condition. Apply Box 1178. 6d-74-1178

FOR SALE — R. C. RED CEDAR Shingles at lowest prices; Fred H. Rowan. Phone 851. 26d-80-828

PRIVATE SALE—BEDS, DRESSER, sewing machine, chairs, cook stove, water front, kitchen cupboard, tables; 539 Gilmour St. 3d-74-1284

FOR SALE—TWO BUCKEYE INCUbators; apply 184 Brock St. 3d-84-1007

FOR SALE—LIMBURGER CHEESE, 35c lb. bricks. Boyle's Grocery. 3d-12,19,26-663

FOR RENT

TO RENT—HEATED APARTMENT, central, vacant May 1st; apply to Peck, Kerr and McElderry, 415 Water St. 3d-26,3,5-860

TO RENT—4 ROOMED APARTMENT hardwood floors; also a garage. BelmontApts., 162 Smith St., Apt. A. 3d-75-1300

TO RENT—3 SINGLE ROOMS (FURnished) or rooms for light housekeeping with all conveniences; apply 281 Rubidge St. 3d-73-1296

TO RENT — 5-ROOMED APARTment. Apply 60 Hunter street East. 'Phone 2065W. 6d-12,16,19,23,26,30-665

FOR RENT—NICE BRIGHT FURnished apartment on Rubidge St.; all conveniences, handy to main part of city; apply 421 George St. Phone 273. 3d-77-1302

FOR RENT

FOR RENT — MODERN, HEATED Apartments; apply 437 George St. dtf-1366

TO RENT—HOUSE ON ANTRIM; conveniences; garden; reasonable rent; apply 183 Antrim. 6d-73-1234

FOR RENT — BED SITTING ROOM in first class home, central, use of kitchen; cheap to a couple. Phone 1973m. 3d-75-1292

FOR RENT — WAREROOMS, OR would be suitable for small manufacturing business; possession 1st April; apply 437 George street. dtf

TO RENT—UPPER DUPLEX, HEATed; apply 192 Dalhousie; phone 2294F. 3d-74-1260

TO LET—FINE OFFICE FOR RENT over Payne's Drug Store. 3d-74-1268

HOUSE TO LET—265 CHARLOTTE all conveniences, very central; apply 261 Charlotte or phone 1683. 3d-74-1265

RENT — MAY 1ST, DANDY, COSY Apartment, very central; $40 per month; apply 421 George St. 5d-77-1303

TO RENT — LOOK! NICE BRIGHT partly furnished apartment, ground floor, all conveniences, hardwood floors, 3 blocks north of C.G.E. on Dalhousie St., handy to main part of city, rent low; apply 293 Dalhousie St. Phone 273. 5d-77-1301

TO RENT — GOOD COMFORTABLE house for family of six, good garden, $10 month; apply James McMartin, cross river from Rye's Boat house. 2d-24,26-1126

TO LET — SIX ROOMED HOUSE; centrally located, oak floors, furnace, etc., and garage; also small flat and office heated; apply Schneider Bros. 3d-74-1267

TO RENT — UPPER APARTMENT and semi-detached house; new apply 265 Rubidge, phone 1405w. 6d-76-1228

TO RENT — FOUR ROOMED FLAT, downstairs, to parties without children, near Quaker Oats and Westclox, all conveniences; apply 82 Dufferin. 3d-73-1229

FOR RENT — WAREROOMS, OR would be suitable for small manufacturing business; possession 1st April; apply 437 George street. dtf-823

FOR RENT — BEAUTIFUL APARTments; 6 rooms; central location; tenant will sacrifice balance of lease expiring August 31st, leaving city; Box 1242 Examiner. 3d-73-1242

FOR RENT—HOUSE AND 10 ACRES of land on High St.; apply 219 Park. 6d-75-1201

TO RENT—7 ROOM WHITE BRICK house; conveniences; large garden; apply 571 Elm. 3rd house from Monaghan Road. 3d-73-1247

TO RENT — HOUSE, 172 ADELENE apply 495 Cross St., evenings. 6d-73-1155

TO RENT—CORNER STORE, HOUSE and heated apartment; apply 451 Water St. 12d-81-1198

TO RENT—IF YOU WANT TO RENT a house; if you want to buy a house; if you want to buy a market garden, or exchange a farm for city property, apply at the Review Agency, 164 Hunter street. 26d-95-818

FOR RENT—NO. 173 1-2 SIMCOE street, suitable for store or office; Apply 437 George street. dtf-313

TO RENT — DUPLEX, GROUND floor; central; modern; heated or unheated; apply 201 Brock St. 3d-25,27,29-1282

FOR RENT—HEATED OFFICE ON George street. Apply 437 George street. dtf

FOR RENT — OFFICE, HEATED; Apply Bank of Toronto. dtf-2055

HOUSE TO RENT— 539 DOWNIE street. Apply 437 George street. dtf-1357

NURSING.

NURSES—PUPIL DIPLOMA IN TWO years, board, laundry, cash allowance provided; Chicago Hospital, 311 E. 49th St., Chicago, Ill. 3d-23,25,27-1200

WORK WANTED

WORK WANTED—ANY EMPLOYER who can make use of the services of a young man, 23, willing to learn, please communicate; Box No. 1298 Examiner. 3d-26,29,31-1298

NOTICE

NOTICE—HELP THE NEEDY WITH your cast off clothing; ring Salvation Army, 1929; we will call. 6d-73-1136

NOTICE—PLUMBING; ALL MAKES of stoves and furnaces repaired; estimates free; Fred Goodfellow; phone 1624m. 12d-82-1236

NOTICE — PLUMBING FIXTURES for your house for $125.00 complete. Fred Goodfellow, phone 1624m. 4d-74-1237

NOTICE — TWO THOUSAND DOLlars, private funds, to lend; Box 1230 Examiner. 3d-73-1230

NOTICE—CARTING—BEATTY BROS. will take a load to Toronto around April 1st; anyone having anything going up please phone 2169. 3d-75-1295

NOTICE — MOTOR TRUCKING AND moving; also heavy equipment for lumber and logs; N. Bradley, 704 Water St., phone 2327w. 12d-77-1191

NOTICE—HAIRDRESSING — HAIRcutting, shampooing, marcelling, etc.; work done evenings by appointment; Mrs. E. Johnson, 199 Hunter St. W., Bell Apts, phone 1194F. 5d-73-1192

SPECIAL NOTICE. CUT THIS OUT, it will pay. House repairs, cellar to roof; furnaces, stoves expertly cleaned, complete one-fifty, and repaired. We also have hospital for every description of broken goods, from electric irons, furniture to pair of scissors. Costs nothing to phone. Small trial will surprise you how cheap we work. Wm. J. Bull, 1086M.

HOUSES, REAL ESTATE

FOR SALE — MODERN, SEVEN roomed Bungalow, new, hardwood floors, large lot, west end; easy terms; phone 743. 3d-26,29,31-1291

HOUSE FOR SALE — NEW SOLID Brick and stucco house, hardwood floors, furnace, and all conveniences, taxes $28.00 a year; phone in day time 890, after six o'clock 2232; special price for cash; south east part of city. 12d-81-1216

FOR SALE—NEW MODERN STUCCO Bungalow, hardwood floors throughout, French doors, fireplace, central. Apply 61 Robinson St., or phone 1037J. 6d-76-1250

FOR SALE — EXCELLENT BUILDing lot; choice location, Monaghan Road near Queen Mary School; will sacrifice for cash or might trade; phone 1956m. 3d-74-1276

REAL ESTATE — SNAP FOR A quick turn over; central; 7 room brick house, full plumbing, furnace, garage; hardwood floors; newly decorated, $3,300, terms; houses in all districts to rent; apply 344 King St. 3d-24,26,27-1252

FOR SALE—BEAUTIFUL HOME IN city, or would exchange for smaller house; nine roomed brick veneer house, all improvements, excellent out buildings, two large garden. Apply Box 1246 Examiner. 3d-74-1246

SPLENDID — BUNGALOW HOME— French doors, electric fire place, hardwood up and down stairs; would consider good lot as part; apply 421 George St. 5d-75-1256

OPPORTUNITY — TO EXCHANGE some building lots as part payment on some good houses, central; call at 421 George St. 5d-75-1257

FOR SALE — 8 ROOMED SOLID Brick House, central location; all modern but furnace; apply A. Whitnell, Empress Hotel. 6d-74-1181

REAL ESTATE — 34 ACRES FOR sale or rent; close to city; good buildings and land all under cultivation, lot of fruit; apply 282 George St. 6d-75-1215

REAL ESTATE—IF YOU HAVE MOney to loan on city or farm property, guaranteed property valuation equal to double the amount of the mortgage; no commission to pay. Apply at the Review Agency, 164 Hunter street. 26d-95-819

FOR SALE — NEW HOUSE, DESIRably situated in the West End centre hall plan, oak floors through out and modern in every respect; easy terms to suit purchaser; apply 437 George street. dtf-3483

REAL ESTATE — FOR SALE OR rent, in East City, Mark St. 220; a new house, two years old, bungalow style, three bed rooms and bathroom upstairs, built of brick with cement foundation, cellar full size with good furnace; large porch in front, light and water on tap; apply to owner, Andrew Fairbairn, 362 Lakefield, Ont. 3d163-680

BABY CARRIAGES, ETC.

FOR SALE — BABY CARRIAGE—A cream reed stroller in good condition; apply 598 Chamberlain. 3d-73-1253

HELP WANTED—Male

WANTED—MARRIED MAN TO DO farm work; free house and garden. Apply Melville Stewart, Chemong Road, phone 989 r 14. 3d-73-1225

MALE HELP WANTED — STEADY home employment at silver plating, nothing to buy or sell; no experience required; write for particulars; address Silver, 173 Macdonell Ave., Toronto. 5d-74-1123

POULTRY & EGGS

POULTRY FOR SALE — WHITE Rock Cockerels; apply 598 Chamberlain St. 3d-74-1279

POULTRY FOR SALE — BRED-TOlay Barred Plymouth Rock Eggs, 251 egg strain, $1 for 13; Walter Thorn, R. R. 11, Peterboro; phone 996 r 2. 3d-19,23,26-758

EGGS FOR SALE—BRED-TO-LAY Barred Plymouth Rock Eggs, 251 egg strain, $1 for 13; Walter Thorn, R.R. 11, Peterborough; 'phone 996 r 2. 3d-26,1,3-1285

POULTRY FOR SALE—RHODE ISland Reds, Rocks and White Leghorns, all laying; also Single Comb Rhode Island Red and Brown Leghorn Rooster. Apply 359 Euclid Ave., phone 860F. 3d-74-1264

WANTED—LIVE POULTRY—EXTRA prices paid for good stock; phone 271 and we will call, or bring them to A. Atkins, 189 Charlotte St. 26d-73-703

WANTEL — HEN AND CHICKENS; special prices paid; phone H. F. Doig, 2097F. 26d-74-722

HELP WANTED—Female

WANTED—GENERAL SEAMSTRESS for few days sewing; apply Box 1313 Examiner. 3d-75-1313

WANTED — GENERAL SERVANT; Mrs. R. G. Kingan, 205 Aylmer St. 3d-75-1310

WANTED — GENERAL SERVANT for family in Toronto; summer in Muskoka; apply 457 Water St. 3d-73-1227

WANTED—CAPABLE MAID; APPLY 543 Gilmour street; phone 473. 3d-74-1283

WANTED — GIRL — MUST HAVE little experience; apply to Albion Sweets, 390 George St. 3d-74-1274

WANTED—GIRL WANTED; MUST be experienced; apply G. A. Pringle and Son. 3d-73-839

WANTED—A FIRST CLASS SEWING girl to help on coats and skirts; apply Ed Hickey, Royal Bank building. 3d-73-1245

WANTED—A WOMAN TO DO GENeral housework in country home; good home and wages for right person; apply to Box No. 1299 Examiner. 1d-73-1299

LOST

LOST — PHEASANT — FINDER please notify Montgomery House. 3d-73-1248

LOST—PURSE ON MURRAY ST. OR George St. Finder please leave at Examiner. 3d-73-1309

LOST—TWO FOX HOUNDS, MALE and female, spotted; finder please phone 6 ring 2 Omemee, W. Downer, Mt. Pleasant. 3d-26,29,31-1308

LOST — WILL THE PERSON WHO took the umbrella and man's overshoes from Nicholl's Hospital, March 23rd, please return to 182 Adaline Ave., and save further trouble. 3d-73-1233

LOST — UP TOWN, MARCH 24TH, brindle and white Bulldog; any person finding same or can give information, please phone 1485J. 3d-75-1310

LOST — GENTLEMAN'S GOLD Watch; owner's name on case, reward $5; finder please phone 34. 3d-75-1297

AUTOS FOR SALE

CAR FOR SALE—1924 STAR TOURing, best condition; also piano; owner leaving city; snap. 'Phone 2389J. 3d-75-1280

CAR FOR SALE—FORD SEDAN—model '21 in first class condition; five good cord tires; $335 cash; Box 3626 Examiner.

CAR FOR SALE—McLAUGHLIN CAR in good condition; recently overhauled; five good tires; apply, 270 John St., phone 1983w. 6d-74-1193

CAR FOR SALE — 490 CHEVROLET just overhauled; would consider motorcycle as part payment; also a lot of spare parts for Chevrolet, 1920; good cylinder block and crank shaft; apply 520 Elm st. 2d-74-1290

WANTED

WANTED — TWO ROOMERS IN private home or would give furnished rooms, heated, to a young couple; garage to rent. 578 Charlotte St. 6d-78-1139

WANTED — AN UNFURNISHED Apartment, 3 or 4 rooms; heated and hardwood preferred; phone 60. 2d-73-1270

WANTED TO RENT FOR MAY 1ST—small modern house; family of three, well recommended; would lease suitable place; state full particulars to Box 1240 Examiner. 3d-73-1240

WANTED — MOTOR CARTING; ALL kinds, long or short hauling; Beatty Bros. 'Phone 2169-991r2.

WANTED—1,500 MEN AND WOMEN to join Peterborough Industrial Exhibition. Coupon on another page. dh

TENDERS WANTED

St. James' Church and school room, exterior painting, interior decoration, hardwood flooring. The lowest or any tender not necessarily accepted. Specifications may be seen at 242 Lansdowne St. A. E. Prest, secretary. 2d-74-855

USED CARS

See the following cars at the Star Sales Rooms if you are thinking of a Used Car.

Star Sedan Star Touring
Ford Coupe Four Tourings
Overland '91' Touring
Ford 1-Ton Truck

SELKIRK & ELLIOTT

Oriental Building - Phone 98 - 171-175 Hunter St.

NOTICE TO CREDITORS

In the Estate of Frederick Dover, Deceased.

Notice is hereby given, pursuant to the provisions of the Trustee Act, that all creditors and others having claims or demands against the estate of Frederick Dover, late of the City of Peterborough, in the County of Peterborough, Gentleman, who died on the sixth day of February, 1926, are required on or before the 9th day of April, 1926, to send by post prepaid, or to deliver to the undersigned Solicitors for the Executrix of the Will of the said deceased, their Christian and surnames, addresses and descriptions, and full particulars of their claims and the nature of the securities, if any, held by them, and after said date the assets of the deceased will be distributed amongst the parties entitled thereto, having regard only to the claims, accounts and interests of which the Executrix should then have notice and all others will be excluded from the said distribution.

Peck, Kerr and McElderry,
415 Water Street,
Peterborough, Ont.
Solicitors for the said Executrix

Dated at Peterborough, the fourth day of March, 1926.
5d-5,12,19,26,2-578

FOUND

FOUND—BULL DOG; FOR INFORMation phone 832. 3d-75-1293

BOARDERS WANTED

ROOMERS OR BOARDERS WANTED conveniences; apply 284 Brock St. or phone 632w. 6d-76-1226

WANTED—BOARDERS, 1 OR 2 MEN all conveniences, near Quaker Oats and Clock works, East city, good home; apply Box 1289 Examiner. 3d-75-1289

NOTICE TO CREDITORS

In the Matter of the Estate of John Howden, late of the City of Peterborough, in the County of Peterborough, Retired Lock Master, deceased.

Notice is hereby given pursuant to Section 56, of the Trustee Act, R.S.O. 1914, Chapter 121, that all persons having claims and demands against the Estate of the said John Howden, deceased, who died on or about the twenty-second day of February, A.D. 1925, are required to send by post, prepaid, or deliver to R. R. Hall, Bank of Commerce Block, Peterborough, Ontario, Solicitor for The Chartered Trust and Executor Company of Toronto, Administrator of the Estate of the said deceased, on or before the fifteenth day of April, A.D. 1926 their Christian and surnames and addresses, with full particulars in writing of their claims and statement of their accounts and the nature of the securities, if any, held by them, duly verified.

And take notice that, after the said fifteenth day of April, A.D. 1926, the said Administrator will proceed to distribute the assets of the said deceased among the parties entitled thereto, having regard only to the claims of which the said Administrator shall then have had notice, and the said Administrator will not be liable for the said assets or any part thereof, to any person or persons of whose claim notice shall not have been received by it or its Solicitor at the time of such distribution.

R. R. Hall,
Peterborough, Ont.
Solicitor for
The Chartered Trust and Executor Company,
Administrator
Toronto, Canada.

Dated at Peterborough this 5th day of March, A.D., 1926.
5d-5,12,19,26,2-592

HOUSE

To let, six rooms; conveniences; central; LOW RENT.
Also Store and Apartment to let.

A. LOW & CO.
385 BETHUNE ST.
Phone 607 - Nights & Holidays 1027

You made it 36,000—
Now make the 1,500!

In Memoriam

Memories are a great heritage; they help to cheer the way over life's cobble-stone roadway; memories of mother, father, wife, husband, daughter, son, sister, brother or friend.

To assist its readers in the preparation of memoriam notices The Examiner has available a selection of two hundred verses, appropriate for all occasions.

If you are interested, all possible help will be given on enquiry at the Editorial Department.

FOR SALE OR TO RENT

100 acres of choice rolling land in the Township of Alnwick, all in good state of cultivation and a quantity in hay and pasture, well watered and very comfortable buildings, immediate possession. This farm can be sold at a greatly reduced price on reasonable terms and if not sold will be rented.

Anybody requiring said property should act quickly.

J. T. O'CONNELL & CO.
136 Hunter St. W.
Office phone, 376. Residence, 1360.
A. Mills, agent, phone 1483w.

Because an effective poison for wireworms is expensive if scattered over a field, a scientist propses gathering the pests to a banquet of their favorite foods and then adding the castly poison.

RAILWAY TIME-TABLES

CANADIAN NATIONAL RAILWAYS

Canadian National Railway Time Table corrected to date. All trains daily except Sunday.

No. 96—8.10 a.m. for Port Hope, Toronto, Hamilton, Montreal, Quebec and Portland, Me.
No. 93—8.20 a.m. for Lindsay, Orillia, North Bay, Midland and Toronto.
No. 371—8.30 a.m. for Lakefield.
No. 98—8.35 a.m. for Hastings, Campbellford, Stirling, Belleville and points on main line east.
No. 92—12 noon for Port Hope, Ottawa, Toronto, Buffalo, Philadelphia, New York, makes connections with "International Limited" for London, Detroit, Chicago and California points also with the "National" for Winnipeg and Vancouver.
No. 100—12.15 p.m. for Hastings, Campbellford, Stirling and Belleville.
No. 373—12.30 p.m. for Lakefield.
No. 95—5.25 p.m. for Lindsay, Orillia, Midland, North Bay and Toronto, also makes connections for Detroit and Florida points.
No. 99—5.19 p.m. for Lindsay.
No. 94—9.10 p.m. for Port Hope, Montreal, Quebec, Halifax, Boston, Portland, Me.; carries through sleeper for Montreal.

CANADIAN PACIFIC RAILWAY.
(Corrected to date.)

GOING EAST—
11.57 a.m.—Norwood, Havelock, Bonarlaw, Tweed, Perth, Smith's Falls, Kingston, Ottawa, Montreal and intermediate points daily. On Sunday this train proceeds east only as far as Havelock.
5.20 p.m.—Indian River Norwood, and Havelock. Daily except Sunday
11.55 p.m.—Havelock Tweed, Kingston, Perth, Smith's Falls, Montreal, St. John, Boston and New York. Daily except Saturday.
1.50 a.m.—Havelock, Tweed, Kingston, Perth, Smith's Falls, Ottawa.
GOING WEST—
4.55 a.m.—Myrtle, Toronto, Guelph Goderich, Hamilton, Galt, Woodstock, St. Thomas, London, Chatham, Detroit, Chicago and New York Daily.
4.00 a.m.—Toronto (Yonge street), Owen Sound, Teeswater and intermediate points. Daily except Sunday.
7.35 a.m.—Toronto, Hamilton, Brantford, Buffalo, Rochester, Boston, New York Galt, Woodstock, London, Chatham, Detroit and intermediate points between Peterboro and Toronto. Daily except Sunday.
8.15 a.m.—Bethany, Lindsay, Orillia, Port McNichol and intermediate points. Daily except Sunday.
3.35 p.m.—Toronto, Hamilton, Brantford, Buffalo, New York, Galt, Woodstock, London, Windsor, Detroit, Chicago and intermediate points between Peterboro and Toronto. Daily.
6.50 p.m.—Lindsay, Toronto and intermediate points. Daily except Sunday.

Telephone 790 When You Want Your
Piano or Organ Tuned
Player Pianos a Specialty
All Work Guaranteed
W. H. CUNNINGHAM
560 Weller Street

CHINA PAINTING
Mrs. Langley McCarthy Teaches Biscoffs' New and Beautiful Work in
CHINA PAINTING

DAVIS-THOMPSON COMPANY, LTD.
Insurance and General Agency
433 GEORGE ST. PHONE 40

Toronto Savings And Loan Company

NOTICE is hereby given that a Quarterly Dividend of THREE PER CENT. (3 per cent.) for the three months ending March 31st, 1926, has been declared upon the Capital Stock of this Institution, and the same will be payable at the offices of this Company, Peterborough, on and after Thursday, the 1st day of April, 1926.

The Transfer Books will be closed from the 17 to the 31st March, both days inclusive.

By order of the Board,
W. G. MORROW,
Managing Director.

HILL, WEDDELL & HILLS
General Insurance Agency
ESTABLISHED 1883
Phone 14 124 Hunter Street West

Boots and Her Buddies

"BRINGING UP FATHER" — Geo. McManus

Going Out of Business

CLEAN-UP PRICES!

You won't get another chance like this. Such prices as these are impossible in the regular way, because the goods could not be bought for the money wholesale.

We must sell because the P. Tailoring Co. is going out of business. We have a lot of beautifully made Suits and Overcoats that are going to make a lot of men happy when they realize the extent of the savings.

TAKE A LOOK AT THESE

$25.00 Tweed Suits $18.00

A nice line of business Suits, well worth $25.00. We clear them out at only $18.00

$32 Worsted Suits $22.00

$35 Worsted Suits $23.50

All English worsteds of fine quality, made up in finished style. No need of paying high prices. These Suits are right up to style, and will look and wear well for a long time.

Blue Serge Suits, $37.50 Value, for $25.00

These are solid 18-oz. English Serge, guaranteed indigo dye. It's a third less than their honest value.

PETERBOROUGH TAILORING COMPANY SELLING CHEAP

OVERCOATS

There's Coats here that will appeal at once to a man of taste. A few heavy Coats left that are priced so low it would pay well to buy for next winter and get a lot of wear out of it this spring yet. We will sell them ...

Below Cost

2 ONLY SPRING O'COATS

One a gabardine and one a light-weight material. Well worth $28.00. First comers get them at, each .....

$19.50

$40.00 Two-Pant SUITS for $28.50

2 only English Worsted Suits, fine quality, with extra pair of Trousers. A snap at only .....

$28.50

Made to measure Suits from good grade cloths, by our expert tailors, $23.00 up.

All cloth in the piece to be cleared cheap.

161 HUNTER STREET - OPPOSITE HEINTZMAN HALL

RESPONSIBLE SELF-GOVERNMENT IN INDIA ON STRONG FOUNDATION

Earl of Reading, Retiring Viceroy, Sketches Progress During His Regime.

BRITISH POLICY

DEHLI India, March 26.—(Canadian Press Cable via Reuters).—The Earl of Reading, retiring viceroy of India, delivered his farewell address to the council of state and legislative assembly Thursday. His term expires on April 3, when he will be succeeded by Lord Irwin. He was appointed in April 1921 and has therefore served five years. Lord Reading's successor is the only surviving son of Viscount Halifax, and before his elevation to the peerage was known as Hon. E. L. Wood. He was minister of agriculture until his apointment as Viceroy. In 1906 he inherited immense estates in England and is heir to his father's large properties.

Policy Unchanged.

In his address Lord Reading said that he hoped historians would chronicle the fact that the founation of responsible self-goverenment in India was well and truly laid during the past five years. The points of agreement between the government and the legislature has been more numrous than the points of difference. Although he has been associated with five prime ministers and four secretaries of state for India during his term in office there had never been any change in the main stream of British policy, whose goal was still the progressive realization of responsible government in India as an integral part of the Empire.

New Constitution

As a result of his five year's intimate connection with India, Lord Reading said, he had learnt to place a greater value on the new consitution than he had when he left England. During a long association with British rule democratic ideals had become ingrained in the minds of Indians among the essentials of national progress. He hoped his successor would find in the new regime that clear and unambiguous expression of goodwill and desire for harmonious relations that he had sought to obtain.

The Slight Cold Of To-day May Be Serious To-morrow

On the first appearance of a cough or cold, do not neglect it, but get rid of it at once before it has a chance to grow worse and becomes settled on the lungs, for once it does become deep-seated you are going to have a lot of trouble in getting rid of it.

Our advice to you is that on the first sign of a cough or cold you should procure a bottle of

Dr. Wood's Norway Pine Syrup

as by its timely use you may save yourself many years of suffering from some serious bronchial or lung troubles.

"Dr. Wood's" has been on the market for the past 37 years; so you are not experimenting with some new and untried remedy; put up only by The T. Milburn Co., Limited, Toronto, Ont.

PRESENTATION TO WELCOME FAMILIES

People Leaving District Given Tokens of Remembrance.

WELCOME, March 26.—On Friday evening, over 200 friends of Mr. Tom Marsh and his sister, Miss Louscia, gathered at their home for a social evening together, before they left the old family home for new surroundings.

During the evening a programme was given, consisting of community singing, addresses, trios by Messrs. Bickle, Symons and Greenaway, and several recitations.

An address was read to Mr. and Miss Marsh expressing the regret of their friends at the departure and the breaking of old associations and asking them to accept a purse as a little token of remembrance. Dancing was the programme for the remainder of the evening.

On Monday evening, the Adult Bible Class and other friends of Morish church, met in the school room to say farewell to Mr. and Mrs. Brimacombe and family, as they leave for thier new home at Osaga.

Mrs. Brimacombe has been Bible class teacher for some time and active in all church activities.

Rev. D. C. Clare acted as chairman, while a short programme was given, then an address was read and a presentation made of a parlor clock, a cut glass butter dish and butter knife and sugar shell.

Mrs. Brima combe responded in a suitable address. Unfortunately, at present Mr. Brimacombe is in Port Hope hospital recovering from pneumonia.

The Mission Circle also made presentations to three girls who were leaving the neighborhood.

A dainty lunch was served.

While making alterations in an old Nantucket house a workman found two copper cents, dated 1793 and 1802.

The YELLOW STUB

by Ernest Lynn

COPYRIGHT 1926 BY NEA SERVICE, INC.

BEGIN HERE TODAY

HENRY RAND, 55, a business man, is found murdered in a cheap hotel in Grafton. Police find a woman's handkerchief and the yellow stub of a theater ticket.

JIMMY RAND, his son, goes to Chicago, where the theatr is. The stub is traced to OLGA MAYNARD, a cabaret singer.

Jimmy meets and falls in love with MARY LOWELL. Later he finds Olga. She faints at hearing she is wanted for murder. Mary, out with SAMUEL CHURCH, a wealthy lawyer, sees Jimmy lift Olga into a taxi, and misunderstands.

Olga tells police the stub might have come into possession of a man who "picked her up" two nights before the murder.

With Jimmy and Mary estranged, Church gets Mary's promise to marry him. Jimmy and Olga, out one night, see the man they are looking for—the man she says got the stub. He escapes, but they identify him by a police photo as IKE JENSEN.

Church, motoring with Mary, runs over a dog. She breaks their engagement.

Jimmy gets a phone call from Olga, saying she has found Jensen. Jimmy rushes to her apartment to find her gone. Her disappearance is a newspaper sensation for days.

He is walking with his friend, BARRY COLVIN, when he spies KID DIVIS, a known intimate of Jensen, about to board a car. He trails him to a house in the outskirts and sneaks in behind him.

Olga is there, a prisoner of Jensen. The latter goes upstairs, and Jimmy creeps in the room and hits Divis with a broken andiron. Then he goes upstairs.

In the struggle that follows, Jensen crashes through the stair rail and to the floor below. Barry Colvin and a policeman enter and disarm Divis, who has revived.

Jimmy wants to know who had given Divis money to give to Jensen. Olga says she thinks she knows, and whispers a name in Jimmy's ear and faints from exhaustion.

NOW GO ON WITH THE STORY

CHAPTER LI.

Jimmy picked Olga up in his arms. "A couch, Barry, a bed—anything to lay her down on. This hard floor. . ."

They found a couch in the front room, laid her down on it and lit the gas mantel.

"How did you get here, Barry? My Lord, man! Imagine walking in when you did. Did you follow me?"

Barry laughed, and Jimmy thought it was good to see the old, familiar grin. "Why, you lunatic, when you ran away from me, I hailed a taxi and tried to follow the car. Had a devil of a time, too. . . . Had to stop and get gas. I picked up this officer and piled him in with me. I recognized Divis, too, sitting down in the car, as it passed.

"We almost lost you. Fact of the matter we did. Didn't see you get off. . . . Fog too thick, and we turned up the wrong street. . . . Awful ride. Mile a minute and no roads at all."

Jimmy nodded. "I saw an automobile a block away. If I'd known it was you—"

"We came back this street, stopping at every house that had a light in it. Someone told us this shack was supposed to be vacant and yet had had a light in it for the last several nights. We knew then we were on the right track. That's all. What happened to you?"

Jimmy explained briefly. "Had to do it, Barry. Had to hit him with that andiron thing. Then I went upstairs to Jensen. Thought I'd listen in on him. He found me, and cornered me in a room. Told me how he had killed Dad. Damn him, Barry, he boasted about it."

"How'd he get there?" Barry jerked a thumb toward Jensen, lying in the hall.

"Stair rail gave way and he went through. I tried my best to kill him, Barry, but he'd have been too much for me, if—"

"You just about succeeded, too," broke in the policeman. He was bending over Jensen. "He's dead, all right. Broken neck, I think." He pulled out a notebook and jotted something down. "Accidental, of course," he observed.

"It's not my fault it's accidental," put in Jimmy. "I wanted to, badly enough. It was either him or me." put in Jimmy. "I wanted to, badly enough. It was either him or me."

He went to the front door and looked out. A man was descending the basement steps. It was the taxi driver.

"Oh!" said Jimmy, at sight of him. "I say, Barry, help me carry her into the cab. I'll take her to a hospital. No telling what those devils did. . . . Do you mind staying here with this officer and the two of you calling police headquarters?"

Together they placed her gently in the taxicab, and Jimmy had a swift recollection of another evening when he had been alone with her and had lifted her into another cab, and Mary had seen him. . . .

He slammed the door behind him, and Barry's voice came faintly to his car: "Oh Jim, who did she say—"

But they had started, and his only answer was an encouraging wave of the hand.

"Take it easy over these roads," he commanded the driver, and turned to look pityingly at the still white face on his arm.

It seemed to Jimmy as if ages had passed since he had seen Mary Lowell on the street and dashed so unceremoniously away from her. It was hard to make himself believe that it had been that very afternoon—only short hours ago. He wondered then—and for the first time since it happened he allowed his thoughts to dwell on it—what she had thought of him, what she must be thinking now. . . .

"Mary," he breathed, happy for the first time in dreary, heart-breaking weeks, now that he knew she still cared. . . .

Olga stirred in his arms, sighed, and he felt swift compassion for this girl who had braved so much just to help him. He felt that it was somehow profane and sacrilegious to be thinking of someone else, with Olga's white face upturned to his.

But he couldn't help it, he thought, with something akin to tears in his eyes. He was himself—Jimmy Rand—just as God had made him. He couldn't change. . . . He found himself wondering again about Mary, warmed by the thought of her. Was she thinking of him? There would be so much to tell her. . . .

* * *

Mary, at that very moment, was thinking of him, and her thoughts were bitter.

Why had Barry Colvin lied to her? Why had he filled her with hope—told her that Jim Rand loved her—only to have that hope dashed against her very face at the sight of Jim wheeling within five feet of her and running?

She knew. He loved that other girl. It had gone so far now that it had run away from him. She was too late, that was all.

She should have known it when he failed to answer her letter. She thought, though, that he might have had the thoughtfulness to drop her a line, or call her up, and explain.

Again she lived over that afternoon. She saw herself going down the crowded street, and looking up to see Jim and Barry approaching. They were talking very earnestly. . . . Especially had Jim appeared earnest.

She had smiled. She had thought that, in view of what Barry Colvin had told her about Jim, he might be glad to see her smile at him. And they had seen her—of that there had been no question—for hadn't she seen swift recognition leap into Jim's eyes? Hadn't she seen his hand move up to his hat?

And then, to turn on his heel and cut her dead. She simply couldn't believe it. For an instant she had believed him gone suddenly mad.

She had gone home, where a fresh bunch of flowers, carefully watered by her mother, mocked her. They were from Samuel Church, and with them was a note—a note of apology, asking for "another chance."

"I'll phone you tonight," it said. 'Mary, no one could love you as I do and bear to lose you."

She wondered vaguely what love was, after all—even felt a slight twinge of pity for Sam Church. Was one to recognize a thing as love only when one felt sure it was unrequited? Were people doomed to wander through the world loving those they could never hope to have?

Love," she soliloquized in her mirror, 'must be like opportunity. It comes but once, and if it isn't recognized it is gone forever.

"Only," she continued, tearing herself away, "I won't give him up. I won't. Not if I have to crawl to him and beg. Oh Jim, have pity!"

She flung herself on the couch and gave way to bitter tears. "I love him so," she sobbed.

* * *

Olga was conscious once more, though faint and in a state of semi-hysteria, when Jimmy Rand delivered her over to kindly nurses with instructions for constant attendance and a private room.

"Shock," he said briefly in answer to their questioning looks.

Himself, he waylaid the first doctor he saw. "Pain in my side," he explained. "Think it's a smashed rib. Want you to do something to sort of patch it up and hold it together and let me get out of here."

The doctor, after a brief examination, confirmed his own diagnosis.

"Broken rib, all right. Nothing very serious, but you ought to be quiet for a while—"

"Later on, yes. I've got to get out now. Come back, you understand."

And that's the way it was. Jimmy left the hospital tightly bandaged beneath his shirt with the doctor's voice ringing in his ear to "be careful."

He stopped long enough to telephone Lieutenant O'Day. "Be right down. Something important to tell you."

"And I've something important for you, too," said O'Day.

* * *

His nerves were so a-tingle with excitement that he ignored the chair O'Day proffered him and fidgeted and gestured as he related the happenings of the last drama-filled hours, to the occasional accompaniment of a sharp stab of pain that was the warning of the protesting and maltreated rib.

"And Jensen's dead," he said. "Divis is in the hands of police."

"Yeah, I know, Rand. I heard about it. A squad's gone out there. They'll make him talk."

"They don't have to. I know who—well, I don't know much, but—"

"Here," interrupted O'Day, shoving a sheaf of yellow paper at him. "From Mooney. Just got it. He's learned what he was after from Mexico City. Thaddeus Rand was mixed up in this thing, after all. Read it—then I'll listen to you."

And Jimmy read, with eyes that dilated with astonished wonder and dawning relalization. . . . Sharp cries of surprise came from him.

Long minutes he was silent, after he had read it all. Then he turned to O'Day:

"I think I understand now," he said softly. "I think I understand."

He turned to face O'Day squarely. "Lieutenant," and his hand was on the other's shoulder, "you've been kind to me. You're one of the few who have understood me. Now I want to ask you a favor, before I tell you the rest."

"Shoot, lad." O'Day was smiling, his voice gruff as a bulldog's.

"I want you to let me handle this thing my way, Lieutenant."

"What do you mean."

"First do you promise?"

"All right, I promise. Now, then . . . ."

(To be continued.)

Several species of mosquitoes breed in the tops of cocoanut palms in East Africa.

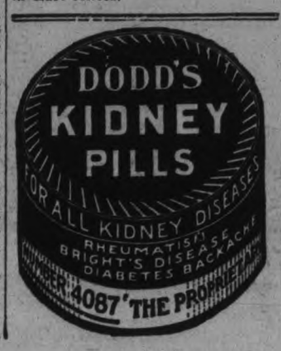

TUXIS SQUARE HOLDS DEBATE

Cavan Boys Discuss Whether the World is Growing Worse.

RESULT IS TIE.

CAVAN, March 26.—On Friday evening the "Hearts of Oak" Tuxis Square of Cavan United Church held a social evening in the basement of the church. A debate, "Resolved, that the world is growing worse," formed part of the programme. The affirmative was well taken by Messrs. Ralph Staples and Archie Matchett and the negative ably upheld by Messrs. Fred Swain and Edward Dalton. Both sides of the question was well debated and the judges, Mrs. A. Kennedy, Mr. Sutton and Mr. H. Seymour pronounced it a tie.

The remainder of the programme consisted of group singing and contests. A lunch was served and the social time enjoyed completed a very pleasant evening.

On Sunday evening a male choir assisted in the singing at Cavan church and rendered three selections.

Mrs. Vance, Manvers, spent the week end with her sister, Mrs. E. Fallis.

Mr. David White has completed his wood sawing in Manvers and is now sawing in Cavan.

There have been several machines at work, everybody wanting to get their wood finished up.

Some farmers who have maple bushes are busy making syrup.

The roads are in bad shape for teaming. There is so much snow that the mild weather has made the roads very soft.

Mr. Claude Porteous and family have moved from Bethany to their farm on the ninth line of Cavan. Their children are attending Bethany school, driving in and out.

Miss Preston spent the week end at her home in Lakefield.

Mrs. Lang and Mrs. Syer were visitors to Peterboro on Saturday.

Mrs. Wes. Kerr, Mrs. Robert Whitworth and Miss Mary McLean, Toronto, were week end guests of Mr. and Mrs. Richard Matchett.

Mr. and Mrs. Ward Brown, Oshawa, were week end guests of Mr. and Mrs. Jas. Paul.

Mr. Leslie Lang, Bethany, visited his cousin, Mr. Harry Lang, on Wednesday and with him attended L. Hutchison's sale of farm implements and live stock.

BLACKHEADS

Blackheads go quickly by a simple method that just dissolves them. Get two ounces of peroxine powder from your druggist, rub this with a hot, wet cloth briskly over the blackheads—and you will wonder where they have gone.

TWO BRANCHES OF W.M.S. UNITE

Former Presbyterians and Methodists Join in Keene.

OFFICERS ELECTED.

Keene, March 26.—The W. M. S. of the United Presbyterian Church and the W.M.S. of the United Methodist Church met in the former Presbyterian Church on Tuesday afternoon of last week for the purpose of uniting the two organizations.

In the future this society, to be known as the United W.M.S. of Keene.

The afternoon session opened at 2.30 o'clock, with Mrs. (Rev.) McLauchlin in the chair. Devotional exercises were conducted, followed by election of officers.

Mrs. James Macfarlane was elected by acclamation for the New Year as president. The new president then took the chair, and the following officers were elected:

President—Mrs. McFarlane.
1st Vice-Pres—Mrs. Ida Kindred.
2nd Vice-Pres.—Mrs. H Knowles.
Rec. Sec.—Mrs. H. McFee.
Cor. Sec.—Mrs. H McLachlan
Treasurer—Mrs Stanley Taylor
Home Helpers' Sec.—Mrs. A. Stewart.
Strangers' Sec.—Mrs. N. Gainer.
Flower Committee.—Mrs. Knowles, Mrs. Bertha Wilson, Mrs. L. Burley.
Programme Committee. — Mrs. Henry Weir Mrs. G. Howson, Mrs. L. Burley.
Music Committee.—Miss Margaret Bryce, Miss Eva Taylor, Mrs. David Edwards.

A very pleasing feature of the afternoon session was the electing of Mrs. William Carter, vice-president of the former Methodist W.M.S., as honorary president of the society.

On account of ill health, Mrs. Carter was not present.

A committee was appointed to wait on Mrs. Carter and inform her of the honor that had been conferred on her, and present her with a bouquet of flowers. This very interesting meeting was closed by the singing of a hymn, followed by the Benediction.

At five o'clock a banquet was given in the basement of the church to which every lady had the privilege of inviting a gentleman friend. A sumptuous repast was partaken of, provided by the ladies in their usual good style.

The following toasts were proposed and responded to:

W.M.S.—Proposed by Rev. A. McLauchlin; responded to by Mr. R. J. McCamus.

To the United Church.—Rev. A. Archibald; Mr. David Edwards.

To Refreshment Committee.—Dr. S. Y. Walsh; Mr. Gilbert Houson.

After which all joined in singing The National Anthem.

This new United Society is looking forward to great possibilities in the future.

The Evening Examiner

PHONES—Editorial 1601. Business Office, 1600. Private Branch Exchange to all Departments.

The Examiner is a member of the Audit Bureau of Circulation.

The Daily Examiner, published every lawful evening, by The Peterborough Examiner, Limited. Office, 138 George street. $6.00 per year, delivered in city; out-of-town subscribers, by mail, $4.50 a year.

The Weekly Examiner, published every Thursday. Subscription price $1.50 a year.

U. S. REPRESENTATIVES

Special U. S. Representatives—W. H. Stockwell, 629 People's Gas Building, Chicago Ill.

New York—Chas. F. Miller, 225 Fifth Avenue.

Advertising Rates on application.

R. M. GLOVER, Managing Director.

FRIDAY, MARCH 26, 1926.

THE WATER STEAL.

The serious nature of the situation created by the illegal diversion of water from the Great Lakes by the city of Chicago for its sewer service can be judged by the statement made in the House of Commons on Wednesday by Hon. Chas. Stewart, Minister of the Interior.

Hon. Mr. Stewart declared that the level of the lakes this year will be the lowest within the last century.

The effect of such a condition upon Canadian cities situated on the great lakes can readily be imagined, while this country is also seriously hit by the fact that navigation in the Welland Canal is threatened by low water.

Under these circumstances the announcement that the Government of Canada proposes to press for the restoration of the stolen water will be endorsed by Canadians generally.

The protest of this country should be as firmly insistent as the critical nature of the situation demands, and all the political parties should co-operate in the matter.

The city of Chicago must solve its sanitary problems in some other way if Canadian shipping and Canadian harbours are harmed by the illegal action of the Illinois municipality, and the Federal Government must stand by its guns until the menace is removed.

BUSINESSMEN AND POLITICS.

Sir Henry Thornton complains that most of Canada's business and professional men are inclined to treat politics with contempt, and to take but a passing interest in the affairs of the Dominion.

The criticism is in the main well founded, and it is not a condition upon which the country is to be congratulated.

The active interest of big businessmen in the public business of Canada would be a splendid help in bringing progress and prosperity to the Dominion.

Yet when the time wasted over trifling details and the constant seeking on the part of all parties to gain a political advantage out of every situation that develops are considered, it is not to be wondered at that men used to business methods and quick intelligent decisions hold themselves aloof from politics.

With such men the spectacle of the Federal Parliament neglecting worth-while matters to squabble over a motion of a Labour member seeking cheap notoriety, and of the Ontario Legislature wasting days in futile discussions as to whether or not liquor shall be sold by the Government openly or by bootleggers illicitly, is enough to disgust them with the whole game of politics.

And it seems idle to suggest to them that they should get into the thing themselves and reform politics from the inside.

THE BRACKIN AMENDMENT.

The fate of the Brackin amendment to the Budget speech proposing the sale of liquor in Ontario under a system of Government control was just about what was expected.

The amendment was snowed under by a vote of 84 to 10, a result that was inevitable, inasmuch as Premier Ferguson had declared the Brackin motion as a direct want of confidence motion, and thereby lined up his supporters to defeat a proposal which doubtless many of them favoured.

The result does not end the controversy over the liquor question, which is just where it was before Mr. Brackin introduced his amendment.

In fact, the debate did not succeed in securing from the Premier even a hint of any change in the present system.

Mr. Ferguson contented himself with repeating his statement that the O. T. A. would be enforced until such time as the Government decided that a change was desirable.

"When we make up our minds that we can improve conditions by altering the Act, we will say so to this House and to the public," declared the Premier, and with that statement both the House and the people will have to be satisfied.

The ten members who voted for Mr. Brackin's amendment represent ridings that are decidedly wet in sentiment, and included four Conservatives, five Liberals and one Labour member.

MAKE IT A SAFE SEASON.

All indications point to a marked increase in the number of motor cars in use during the coming summer, and past experience teaches that with this growth in traffic will come a proportionate increase in the casualty list unless drivers generally resolve to follow safety first principles at all times.

It is significant that Sunday last, the first day of spring, was marked by fifty-one deaths as a result of automobile accidents, indicating that the slaughter of other years may be exceeded if there is not a conscientious effort on the part of every motorist to check the terrible toll.

A contemporary suggests as a slogan, "Be careful; you may be next."

There is grim merit in that warning.

The mania for speed, the take-a-chance spirit that prompts drivers to race trains over a crossing, the reckless individual who refuses to allow anything on wheels to pass him if he can help—these are all factors that help to fill the newspapers with stories of terrible accidents.

With most people there is no need for haste; just as at present, there is no need for most of them to be risking their lives and their cars by attempting to drive over Peterboro's street on which foot-deep ruts are a menace to vehicular traffic.

The motoring season that will shortly open up should see a general drive for more care on the part of every individual who takes the responsibility of

AUTOS VS. WHISKEY.

Many in the present age of civilization, especially those who live in the rural parts, take the view that prohibition is the greatest triumph of man over evil that has ever taken place, assuming that prohibition in time becomes absolute. It was, therefore, with some surprise that a news item in our columns the other day recorded the fact that a community club in a Kent concession had broken from traditional subjects and in a debating, "Resolved, that Henry Ford has done more to the detriment of the country than Hiram Walker," gave a verdict for the affirmative.

It was not possible for our correspondent to obtain the gist of the debate, but one can well imagine the debaters for the affirmative reasoning on these lines: That the auto takes toll of from fifteen to twenty thousand lives on the American Continent every year, and probably maims more than five times as many, causing untold hardship and actual want in many thousands of homes; that without the auto most of the gunmen would be forced to earn their living by honest toil, because a quick getaway is the essential of success in a hold-up; that the auto has been the biggest factor in the increase of crime; and, further, that the auto is one of the most deadly enemies of church-going. Whiskey has killed many thousands, been the cause of many sordid crimes and sundered many men and women from the church, but when the two are weighed in the balance it would seem that the Kent debaters did not allow sentiment to run away with fact.

This is not an argument against prohibition, but if we look truth straight in the eyes sometimes we find plenty of room for reform in other directions. —St. Thomas Times-Journal.

SECESSION NOT THE REMEDY.

A Nova Scotia lawyer, Major Daniel Owen, K.C., has been doing some ill-advised talking in Boston, if he is correctly quoted in the newspapers. He is credited with saying in an address before the Women's Auxiliary of the Canadian Club that the present generation will see the separation of the Maritime Provinces from the rest of Canada. "The movement for the secession of Nova Scotia, New Brunswick and Prince Edward Island has been gathering momentum steadily for years," the New York Times quotes him. "The next year will see the beginning of an organized effort which will crystallize the sentiment so long rampant."

This sort of talk would be bad enough at home, but when it goes abroad it may have serious effects. Americans or Canadians living in the States who know no better will accept it as representative of Maritime opinion. They will at once conclude that Canada is about to become a disrupted nation, with uncertain credit, no future, "a house divided against itself" which is doomed to fall. What could be more mischievous than the spreading of such an impression? It is at once a danger signal to prospective newcomers and a warning to ex-Canadians to remain where they are. And of the latter there are plenty. Major Owen is credited with saying that more than 800,000 of the population of Massachusetts is composed of former residents of the three Maritime Provinces or their sons. Government records have recently shown that large numbers of Canadians are returning from the States to share in the new prosperity of which they have heard. Now they are given to understand that the high tide upon which Canada is riding is but a myth, that the country is being swamped by a deluge of hard times. For it must not be forgotten that Canada is just Canada to the average newspaper reader in the United States, and to cast discredit on one part is to discredit all.

It is to be hoped that Major Owen is not guilty of this indictment of Canadian integrity. A few isolated newspaper paragraphs may have emphasized unduly some parts of his remarks which lost their proportions apart from the context. It is quite probable he was accurately quoted as saying: "When we had free trade with the United States some of our industries increased as much as 750 per cent. in one year," and that "under the present retaliatory tariffs more than 2,000 American firms have been forced to establish factories in Canada, but not one is in the Maritimes." The Maritimes have undoubtedly suffered more than the rest of the country. But will the broadcasting of this fact help their status? Will it bring capital, population, factories? Or would secession open the markets of the United States to Maritime products?

Doubtless the Maritimes could get along as a separate Dominion or Crown colony, and the rest of Canada could get along without the Maritimes, but the founders of Federation had a vision which destiny must fulfil. Canada can work into a greater future with the help of the three Atlantic Provinces. The Eastern seaports as well as those of the West will surely play an increasingly larger part in the country's development as foreign trade grows. They have already profited by the impetus of 1925 business. Eleven million tons of shipping passed through the port of Halifax last year. The increased British preferences brought eighteen steamers with Indian products. Halifax also benefited by the improved trade with Cuba, Australia and New Zealand. Lumber shipments from that port exceeded those of several years past. Shipping facilities have had to be improved. And this is at the beginning of the rise in the tide.

The Maritimes have an economic place in the Canadian Federation. The chief problem is how to count to the fullest extent. The Budget now before the House of Commons contains an item to provide for the study of this problem. Would it not be well to await the result of this inquiry before starting any movement toward secession?—The Globe.

EDITORIAL NOTES AND COMMENT.

Some of those Toronto fight promoters are overlooking good material when they pass by Mr. Ferguson and Mr. Raney.

The motorist who goes out for a pleasure ride on Peterboro's streets just now has a queer idea of pleasure.

At that Victoria Day is less than two months away.

The presiding judge in the Athabaska election trial told an erring deputy returning officer that his fellow-citizens should run him out of town. And the chances are that they may eventually run him for the Legislature.

A mother complains to the Street Commissioner that there was so much water on the sidewalk that her baby got its feet wet. In some of Peterboro's streets there is water enough to drown a child, so this particular mother has little of which to complain.

Motorists are among the people these days who are finding it easy to get into a rut.

— RADIO — PROGRAMS

BEST PICK

WSB (428.3) Atlanta, Ga. 5—Instrumental. 8—Vocal. 10:15—Entertainers.

KGW (481.5) Portland, Ore. 6—Concert. 8—Vocal and instrumental. 9—Concert. 10:30—Frolic.

WEBH (370) Chicago, Ill. 7—Orchestra and soloists. 9:45—Vocal. 11—Variety.

WGY (379.5) Schenectady, N.Y. 7—Orchestra and soloists. 10—Play, "Border Lines."

WAHG (316) Richmond Hill, N.Y. 8—Palmer Christian, organist. 9—Trio. 10:15—Orchestra.

EASTERN TIME

WEAF (492) New York City. 4—Madeline Hunt and players in "The girl from Mexico." 4:30—Conrad Thibault, baritone. 4:45—"Alligators and Crocodiles" by Ida Mellen. 5—Vincent Lopez and orchestra. 6—Dinner music. 7—Michael Markel's Dance Orchestra. 7:30—"Sir Hobgoblin Detects a Villain" by Blanche Elizabeth Wade. To WOO (508.2), WCAE (461.3), WGR (319), WEAR (389.4) WTAG (268), WOC (484), WJAR (305.9), WCAP (469). 7:45—"Dickens Corner." 8—"Happiness Candy Boys." 8:30—"Eagle Neutrodyne Trio." 9—"Cities Service Quartet and Orchestra." To WEEI (476), WOO (508.2) WEAR (389.4), WGN (302.8), KSD (545.1). 9:30—"The Vikings." To WJAR (305.9), WGR (319), WTAG (268), WCAE (461.3), WOC (484), WWJ (352.7), KSD (545.1), WEAR (389.4) WCAP (469). 10—"Whittall Anglo Persians." To WCAP (469), WJAR (305.9), WOO (508.2), WEEI (476), WGR (319), WTAG (268), WCAE (461.3), WOC (484), WCCO (416.4), WWJ (352.7), KSD (545.1), WEAR (389.4), WGN (302.8). 10:30—Antonio Lanasa, tenor. 10:45—Eleanor Payez Bahntge, pianist. 11—Ben Bernie and orchestra.

WLIT (394.5) Philadelphia, Pa. 4:30—Classical. 10—Orchestra. 10:30—Variety. 12—Orchestra.

WCX (516.9) Detroit, Mich. 6—Ensemble. 8—Studio. 9—Dance music.

WMCA (341) Cazenovia, N.Y. 6—Orchestra 9—Variety. 11:30—Orchestra and soloists.

WREO (285.5) Lansing, Mich. 6—Concert.

WWJ (352.7) Detroit, Mich. 6—Concert. 8—Vocal. 10:30—Dance tunes.

WTAM (389.4) Cleveland, Ohio. 6—Orchestra.

WCAP (469) Washington, D. C. 6—Variety.

WIP (508.2) Philadelpuia, Pa. 6:05—Orchestra.

KDKA (309) Pittsburgh, Pa. 6:30—Concert. 9—Concert.

WBAL (246) Baltimore, Md. 6:30—Orchestra. 7:30—Quartet. 8—Novelty. 9—String trio.

WBZ (333.1) Springfield, Mass. 6:30—Orchestra. 7—Organ. 8—Concert. 9—Orchestra and soloists.

WCAE (461.3) Pittsburgh, Pa. 6:30—Concert. 8—Quartet.

WADC (258) Akron, Ohio. 6:30—Concert. 8—Studio. 9—Orchestra. 10—India Owls.

WTIC (348.6) Hartford, Conn. 6:30—Trio. 8:15—Variety.

WGBS (316) New York City. 6:30—Orchestra.

WCAU (278) Philadelphia, Pa. 6:45—Orchestra and soloists. 8—Variety. 10—Local. 10:30—Orchestra.

WJR (517 Detroit, Mich. 7—Orchestra and soloists. 9:30—Orchestra.

WJZ (455) New York City. 8—Variety. 10:30—Orchestra.

WNYC (526) New York City. 8—Vocal and instrumental. 9:45—Orchestra.

WOO (508.2) Philadelphia, Pa. 8—Beethoven program. 9:25—Orchestra. 10:30—Variety.

WRNY (258.5) New York City. 9—Musical. 10:15—Novelties.

CENTRAL TIME

WBBM (226) Chicago, Ill. 4—Soloists. 8—Varieties.

WHAS (399.8) Louisville, Ky. 4—Concert. 7:30—Concert.

KFAB (340.7) Lincoln, Neb. 5:30—Concert. 8:30—Orchestra.

KYW (536) Chicago, Ill. 6—Concert. 9—Variety.

WBAP (475.9) Fort Worth, Tex. 6—Orchestra. 9:30—Concert. 11—Hawaiian Trio.

WMAQ (447.5) Chicago, Ill. 6—Organ. 9:20—Quartet.

WCCO (416.4) St. Paul-Minneapolis. 6:15—Concert. 10:05—Orchestra.

WOAW (526) Omaha, Neb. 6:20—Instrumental. 10:30—Orchestra.

WFAA (476) Dallas, Tex. 6:30—Hawaiian music. 8:30—Instrumental.

WGN (302.8) Chicago, Ill. 6:30—Orchestra. 6:45—Variety. 9:30—Studio. 10:40—Musical.

KFNF (266) Shenandoah, Ia. 7—Studio.

KSD (545.1) St. Louis, Mo. 7—Studio.

WMBB (250) Chicago, Ill. 7—Semi-classical. 9—Orchestra and soloists.

WORD (275) Chicago, Ill. 7—Musical.

WQJ (447.5) Chicago, Ill. 7—Orchestra. 10—Vocal. 1—Ginger Hour.

WSM (282.8) Nashville, Tenn. 7:15—Concert. 10—Vocal.

WLIB (302.8) Chicago, Ill. 7:30—Musical. 11—Studio.

WHO (526) Des Moines, Ia. 7:30—Instrumental and vocal. 11—Orchestra.

WDAF (365.6) Kansas City, Mo. 8—Variety. 11:45—Frolic.

KTHS (374.8) Hot Springs, Ark. 9—Classical. 9:30—Orchestra.

WEMC (286) Berrien Springs, Mich. 9—Organ. 10—Vocal.

WJAZ (322.4) Chicago, Ill. 9—Orchestra.

MOUNTAIN TIME

KOA (322.4) Denver, Colo. 6:30—Orchestra. 8—Instrumental.

KSL (300) Salt Lake City, Utah. 8—Studio.

PACIFIC TIME

KGO (361.2) San Francisco, Calif. 4—Orchestra.

KPO (428.3) San Francisco, Calif. 6:30—Orchestra. 8—Studio. 9—Orchestra. 10—Variety.

KFI (467) Los Angeles, Calif. 7—Orchestra. 8—Organ. 9:30—Musical. 10—Entertainers.

KNX (337) Los Angeles, Calif. 7—Variety. 9—Orchestra. 11—Dance tunes.

KHJ (405.2) Los Angeles, Calif. 8—Studio.

Her Liver Was Bad And She Felt Tired and Depressed

Mrs. M. Siefert, Grosswerder, Sask., writes:—"I was greatly disturbed with pains in my liver, and felt tired and depressed most of the time.

One day I read about

Milburn's

LAXA-LIVER PILLS

and the next time I went to town I bought four vials of them.

I have used them regularly, and after two months' use I feel like an entirely different woman.

Now, I always recommend them to any of my friends who are troubled as I was."

There's only one "Laxa-Liver Pill", and that's the one put up, for the past 32 years, by The T. Milburn Co., Limited, Toronto, Ont.

Fellowship of Prayer

FRIDAY—

In His Name.

Read Jn. 16:20-24. Text: 16:24. Hitherto have ye asked nothing in my name: Ask, and ye shall receive, that your joy may be full.

Meditation.—To the Hebrew, the "name" was a most significant word. It was more than a person's label or even his reputation, it was the symbol of his personality, his character, his spirit. "Holy is His Name," sang Mary of Jehovah. "Hallowed be thy name"—we are taught to pray that we may reverence the Fatherly spirit of God. They had missed power in prayer because they had not prayed in Christ's name, but it was not a magical formula of words that made prayer effectual. It depends upon the mind and the spirit of him who prays. He who prays in the spirit of Jesus, that is to say in the name of Jesus will ask and receive.

Prayer.—O Thou who are Holiness, Justice and Love, into Thy name we are baptised, consecrated to become like unto Thee, and like unto Him who gave himself for us because He loved us when we were most unlovable in trespasses and Sins. We are also baptised into the name of the Holy Spirit. Help us to be like the Spirit of the Living God. Give us grace to live in the Name that is above every name. Amen.

(Copyright, 1926—F. L. Fagley.)

WISE AND OTHERWISE

No cloud has a silver lining as long as you stay on the outside.

* * *

Kissing is dangerous. It is likely to make a girl's nose shiny.

* * *

Let a man talk about himself and he will think you are interesting.

* * *

Those not careful about what they get into find it is trouble.

* * *

Those who fail to look before they leap land in disgust.

* * *

Your life may be an open book, but there are all kinds of books.

* * *

No man is old until he needs a shave about half the time.

* * *

Others' opportunities always seem to be better than yours.

* * *

Being a deep thinker is all right, but water from a spring is usually better than water from a well.

* * *

The man worth $5000 worries because it isn't six instead of being glad it isn't four.

* * *

When some people get into a dentist's chair they apparently think the dentist is gonna step inside.

* * *

OH, MOST ANYBODY—Wonder what will keep me from constantly seeing black specks before my eyes.

ANYBODY ELSE—D'ja ever try takin' off your smoked glasses?

* * *

We often discover, too late, that there is only one good reason why some men are sent to congress. They got the most votes.

* * *

PERSONAL MAIL—Dear Uncle Sam: Suppose it was just an oversight—but in connection with the internal revenue tax, there's been a slight mistake. Will ya please change the "t" in the first word to "f". Thanks!

* * *

The easiest way for a man to make a girl love to hear him talk is for him to talk about her.

* * *

** If there is any truth in that **
** "seven years of bad luck" gag, **
** the breaking of a mirror is far **
** from a wise crack. **

* * *

How come they call modern girls "dolls?" Didja ever hear one of them call "ma—ma" when squeezed?

* * *

The two of them were college chums
In fair or rainy weather.
In fact, as gossip boldly hums,
They always rummed together.

A THOUGHT FOR TODAY

The power of concentration, the absolute necessity for specialized Service, is seriously considered by the successfuly and almost always ignored by the unsuccessful or incapable.

The disposition to do many things not so very well is a common fault of the failure.

The experience of a goose will better explain my point in this fashion: Once upon a time there was a goose who had a habit of laying her eggs in various places, and this plan of wide distribution worked well until one day the old hissing sister wanted to set.

Few there are who have the faculty of doing many things well enough to compete with the specialist. They scatter too much.

Better be a first class one thing than a second class everything.

FABLES IN FACT

I DON'T KNOW JUST WHEN COMMA BUT WUNCE THERE WAS A BUNCH OF SWISSERS WALKING AROUND ON THE ALPS COMMA WHICH IS PERFECTLY ALL RIGHT WITH ME PERIOD THEY WUZ ALL TIED TOGETHER IN CASE ONE OF THEM SLIPPED COMMA WHICH ONE OF THEM DID PERIOD DOWN HE WENT COMMA TUMBLING OVER AND OVER UNTIL IT LOOKED LIKE HE WAS DOOMED PERIOD BUT THE HEMP WHICH WAS FASTENED AROUND HIS WAIST SAVED HIS LIFE PERIOD AND NOW WE KNOW OF ONE GUY WHO WAS GLAD WHEN HE REACHED THE END OF HIS ROPE PERIOD.

(Copyright 1926 NEA Service Inc.)

CATTLE, GRAIN AND PRODUCE

TORONTO LIVESTOCK.

TORONTO, March 25.—It took less than an hour to dispose of today's cattle at prices about even with those of yesterday. These were few good butchers for sale. Some baby beeves sold at $8, $8.50 and $10 a cwt. Good cows were $5.50 to $6.25 a cwt. and some butcher's bulls' brought $4.50 to $5.75 a cwt. One 1,200-lb. butchers' steer sold at $7.75 a cwt. and a number of good mixed handyweight butchers brought $7 to $7.25 a cwt. One fat choice cow sold at $7.25 a cwt.

The few calves on offer were quickly sold at steady prices. The top price paid was 13 cents a pound for good calves. One common calf sold at 8½ cents a pound and medium calves were 10½ to 11½ cents a pound.

On package of lambs sold at 13½ cents a pound, but these were a little heavy and other heavier lambs only brought 8 and 8½ cents a pound. Nice spring lambs were being held from $15 to $17 each.

Hogs are holding steady this morning at $1.75 a cwt. f.o.b. but no set price has been set for week-end deliveries.

Current Quotations.

Choice heavy steers	$8.00	$8.25
Fair to good steers	7.25	7.75
Baby beeves	8.00	9.50
Choice handyweight butchers' cattle	7.35	7.50
Good handyweight butchers	6.75	7.00
Med. handy butchers	6.25	6.50
Com. handy butchers	5.50	6.00
Good to choice 950 to 1,000-lb. feeders	6.25	6.75
Fair to good light feeders	5.00	5.50
Choice butchers' cows	5.75	6.50
Fair to good cows	4.50	5.50
Common butchers' cows	3.50	4.25
Canners	2.25	3.25
Export bulls	5.00	5.75
Bologna bulls	3.75	4.50
Springers, choice	70.00	100.00
Springers, common	40.00	50.00
Lambs, choice	14.00	
Heavy sheep and bucks	5.00	6.00
Sheep, choice	8.00	9.00
Calves, good	12.50	13.50
Do., medium	9.00	10.50
Do., common	7.00	8.50
Do., grassers	5.00	5.50
Hogs, f.o.b.	12.50	....
do. fed and watered	13.10	....
do. off cars	13.50	....

MINNEAPOLIS GRAIN

MINNEAPOLIS, March 25 (Canadian Press).—Flour 10c lower at $8.90 to $8.95 a barrel; shipments, 46,710 barrels.

Wheat, No. 1 Northern, $1.52 1-8 to $1.55 1-8; May, $1.50 1-8; July, $1.45½.

Oats, No. 3 white, 35 7-8 to 36 1-8.

WINNIPEG GRAIN.

WINNIPEG, Man., March 25. — (Canadian Press).—Signs of increased business were prevalent on the wheat market here to-day, foreign news was more hopeful, with indications that European buyers would soon be active in this continent, and export sales continued to mount.

In the face of all the favorable factors, quotations responded, following yesterday's erratic session, and closed 3-4c to 1 3-4c higher, May at $1.47; July at $1.44 3-4, and October at $1.28 3-4.

EGG MARKETS

OTTAWA, March 25 (Canadian Press). — American egg markets show further strength to-day, and as a result Eastern dealers are taking Western eggs in increasing quantities.

Toronto—Prices to retailers, extras 38-39, firsts 34-35, seconds 29-30. Eight cars of States eggs have arrived here so far this week, costing about 33c delivered.

Montreal—The market is firm and active with good demand, with particular strength shown on the grade of firsts. It is expected that the market will remain steady during the coming week. Prices to retailers, extras 39-40, firsts 36-37, seconds 31-33.

Winnipeg—Prices to retailers, extras 35-37, firsts 30, seconds 25.

MONTREAL GRAIN AND PRODUCE

MONTREAL, Que., March 25. — (Canadian Press). — There was a marked improvement in the inquiry from foreign buyers for all lines of grain on the Montreal market today, but as the prices bid showed no material advance, only a small volume of business was accomplished by exporters.

The feature of the local freight situation was the engagement of the first tramp vessel to load a full cargo of grain from the port of Montreal for May shipment to Antwerp-Rotterdam at 12½ cents per 100 pounds for heavy grain. The tone of the market on the whole is weaker and asking rates to all United Kingdom ports were reduced 3d per quarter, the range now being 2s 6d to 2s 9d per quarter for May loading, with the exception of Glasgow, which is quoted at 3s per quarter.

The high light of the local cash grain market was the increased demand that developed from local and country buyers for Canadian Western oats, which resulted in a more active business being done, including sales of 150,000 bushels of No. 2 feed oats at four cents per bushel under the Winnipeg May option, c.i.f. bay ports.

Owing to the marked improvement in the demand for potatoes the last day or two, and the fact that supplies on track here have been pretty well cleaned up, a firmer feeling developed in the market, and although there was no actual change in prices announced, the prospects were that they would be higher in the near future.

The feature of the local egg situation was the stronger feeling that developed in the market for fresh firsts and seconds, and prices were advanced 1c per dozen, which was attributed to the continued strength in the Chicago market. The receipts were 787 cases, as against 1,248 for the same day last week by the two railroads, and 1,765 for the corresponding day a year ago.

The receipts of butter were 37 packages, as against 1,385 for the same day last week, and 168 for the corresponding day a year ago. A feature of the trade was the weaker feeling that developed in the market and prices scored a decline of 1 1-4c to 1½c per lb., which was attributed to the fact that the production of cream in Canada was increasing rapidly on account of the favorable weather prevailing and in consequence the make of fodder creamery butter will be larger and offering on the market in the near future.

The receipts of cheese were 93 boxes, as compared with 98 for the same day last week, and 183 for the corresponding day a year ago. The market for November make of cheese was weaker and prices decline ½c to 1c per lb., with fair-sized lots offered over the cable at 18c per lb. without bringing any response. There was some demand from local buyers for small lots of Western fancy white and colored cheese at 25c per lb., and Quebec 20-lb. cheese at 20½c to 21c per lb.

A CHAIN STORE BUYING POWER

We're Ready for Spring

With An Extraordinary Showing of the Season's Newest Materials for

SUITS AND TOPCOATS

Fresh from the Makers—
Imported Direct

Here's where you'll find positively the biggest tailoring values in all Canada in

SUIT OR TOPCOAT

Made to Your Measure

$24

Every Garment Guaranteed Perfect Fit or Money Promptly Refunded

The man who comes here once for his clothes invariably comes back—he returns because his clothes have given splendid service, such as he can find nowhere else at the price. Years of experience, coupled with economy in making—buying the materials direct from the mills and selling direct to you through our own stores, saving ALL MIDDLEMEN'S PROFITS — mean tremendous savings. That's why YOU cannot afford to go anywhere else for your Spring outfit. At least give us the pleasure of showing our fine new materials and telling you about our service. Come early.

For those who cannot wait for suit or topcoat to be made we will sell our fine window and store models at regular prices.

The REGENT TAILORS

Branches All Over Canada

326 George St. Arcade

Good luck in baking is usually due to good judgment in using

MAGIC BAKING POWDER

TEACHER SAFELY SHEPHERDS HIS FLOCK OF 300 CHILDREN FROM PATH OF TORNADO

Texan Twister Strewed Oil Field With $500,000 Damage —One Person Killed and Eight Others Injured.

ORANGE, Texas, March 26. —(Canadian Press).—Three hundred children were snatched from the path of a tornado that swept the village of Orangefield, Texas, on Thursday and were brought safely through the rending gale by Supt. P. N. Powell of the Orangefield school.

Not a child was hurt, although the tornado caused the death of one person and the injury of eight others as it tore through Orangefield and the oil field west of here, doing damage estimated at $500,000.

Superintendent Powell, a modest grey-haired school teacher, with his left arm off, had just lined up his 300 charges in the morning when he heard the ominous roar and saw the approaching funnel-shaped cloud which meant a tornado. The children were ready to enter the school building.

Calmed Their Fear.

Quickly the superintendent ordered the children to march to the auditorium instead of to their separate rooms.

Patting the heads of whimpering and trembling boys and girls and smiling into their frightened faces as they huddled together in the auditorium, the fifty-year-old school man went calmly about his duty as the tornado neared the building.

Above the howling storm came the sound of timbers splintering and glass shattering as the school house was struck and rocked on its foundation. Not a child among the 300 cried out. Superintendent Powell had been firm in warning the boys and girls not to scream or cry out lest a panic should ensue.

IRVIN COBB TELLS OF BATH TUB PARTY

Humorist Alludes To His Well Known Features.

NEW YORK, March 26.—(Canadian Press).—Irvin S. Cobb, who was a guest at the recent Earl Carroll "bath tub party" in which Joyce Hawley, a chorus girl, was alleged to have appeared nude in a tub of wine, went before the Federal Grand Jury Thursday and told his version of the evening's entertainment.

Mr. Cobb told newspapermen that he "arrived early and left early" at the party. He said that he, himself, was not a drinking man "because you're not sure of what you get these days." For that reason, he said, he did not know of any intoxicating liquor having been used at the party.

"I saw a bathtub filled with a pink liquid," he said, "and I saw a half barrel of what was said to be near beer, but that is all I saw at the party."

Mr. Cobb said he supposed the only reason he had been subpoenaed as a witness was that his face was one not easily forgotten.

GIVE UP PET DOGS

NAUEN, March 25.—Berlin citizens have parted with 1,500 pet dogs in the last few days due to escape advances in the tax on dogs.

There is a laundry in Southampton, Eng., that turns out 6,500 000 pieces a year for three steamships.

SPRING OPENING

The New Apparel for Spring!

BRIGHT NEW COLORS, made up in styles that are smart yet with simple lines that attract at once are features of the spring dresses now on display at Rogow's Style Shop.

Coats have original touches in their design that appeal to the smart dressers. Colors are quiet yet rich and distinctive. They are priced very moderately, a feature that will appeal at once.

Millinery

THE LADIES will find it difficult to choose from the bewildering display of marvellously pretty spring hats. Brightest colors, nifty styles and surprisingly reasonable prices will make it hard to confine the selection to one hat. But then, she can have two if she wants them.

A visit to the "style shop" is a revelation of all that's best and newest for spring of 1926.

Rogow's Style Shop

CORNER GEORGE AND BROCK STREETS

WAR IN FREIGHT RATES WITH U. S. RAILS PROBABLE

Reduction in Rates From Fort William Wanted By Quebec Port.

HEARING ENDED

St. Lawrence Route to Sea Defended By Deputy Minister.

OTTAWA, March 26.—(Canadian Press).—The St. Lawrence route to the sea was vigorously defended before the Railway Commission Thursday afternoon by Alex. Johnston, Deputy Minister of Marine and Fisheries, during the course of the hearing of Quebec port authorities' application for lower grain rates on the National Transcontinental.

Mr. Johnston declared that the public statement of Robert Rexford, President of the Shipping Federation, that there had been 65 ship casualties on the St. Lawrence route last season had been made into "gross misrepresentation" abroad. This misleading statement was being used to frighten marine underwriters. There had not been 65 casualties worthy of the term casualty. The department had investigated 15 of these cases. The rest were "incidents" of a nature that could in no way be attributed to the St. Lawrence route.

Rail Freight War.

Replying for the Canadian National Railway to the Quebec submissions, Frank Watson said in part, "There is no doubt but that a rate reduction on export grain from Fort William and Armstrong would immediately be followed by a similar reduction from Duluth and Minneapolis, if in indeed any arbitrary action on our part did not precipitate something worse. In turn the relationship between Duluth and Chicago would be immediately maintained and rates from Chicago and Milwaukee would come down proportionately."

Mr. Watson contended that the agreements between the old Grand Trunk Pacific and the Government and between Quebec City and the Transcontinental were "being carried out in spirit and in the best interests of the country."

The board, he said, could not "consider the terms of these agreements as having any bearing on the fixing of reasonable rates."

The railway Commission reserved judgment.

E. P. Flintoft, counsel for the Canadian Pacific Railway, pointed out that the present application was one of many. Only when all submissions had been made in matters of freight rates, could the railways undertake to present a complete answer.

Mr. Flintoft claimed that the submissions of the Quebec port authorities went far away from the general rate investigation as ordered by Parliament. Late phases might develop as the hearings proceeded, but it was the wish of the railways to reply briefly at the present but to reserve their main argument.

So far as the rail rate of Quebec being prohibitive, as argued, it was prohibitive only in so far as there was a cheaper route—by water. A commodity could not be forced over rails while there was a cheaper route. This was the basis of the Quebec application.

W. Kirkpatrick of the Traffic Department of the C.P.R. testified that it was more profitable to take wheat from Port McNicoll to Boston, though it had to be turned over to the Boston and Main Railroad, than it was to take it to Saint John over the C.P.R., despite the difference of 150 miles. The all-water route to Montreal, he said, was developing rapidly.

HOME BANK PROBE EXPENSE $75,956

This Was in Addition To Cost of Trials.

OTTAWA, March 26 (Canadian Press).—Expenses of investigation in connection with the Home Bank failure, including royal commission of inquiry and prosecutions, total $75,956.62. Sums paid to counsel were: E. Lafleur, K.C., $4,875.58; H. J. Symington, K.C., $5,693.80; H. J. Scott, K.C., $28,500.

This information was given in the House Thursday in reply to questions by T. L. Church, Conservative of North-West Toronto.

Mr. Church: "What is the estimated cost of paying depositors of the Home Bank entitled thereto under the legislation of 1925?"

Hon. J. A. Robb, Minister of Finance: "The work of investigating claims has not been completed and the amount involved cannot yet be stated. $2,500,000 has been advanced to liquidators to date for payment of claims, and $21,082.63 has been paid out to defray expenses incident to the distribution."

Thousands more could have complexion beauty

If they but used a soap as mild and pure as

Plantol

There is no magic formula for loveliness—no fountain of youth—no magicians' salves to make you young over night...

Youth is health. Beauty is cleanliness.... If you keep your skin healthy and clean, your complexion will gradually become more beautiful and lovely than you now imagine.

But be sure to use a soap that is mild—not irritating. That is pure and cleansing and fine of texture. That doesn't contain heavy animal fats—but is made solely from plant, fruit and flower oils—and that means PLANTOL.

LEVER BROTHERS LIMITED TORONTO

A skin kept clean is always clear

ALCOHOL FOUND BY ACCIDENT IN OLIVE OIL CASE

Customs Enquiry Reviews Evidence in Trial of Spanish Consul.

BOGUS CONSIGNER

Montreal Appraiser Had Examined Only One of Fifty Cases.

OTTAWA, March 26 (Canadian Press).—Further details in regard to the consignment of 50 cases of alcohol and olive oil which were shipped from Spain but seized by the police before they had been successfully smuggled into the country, were given to the Customs investigating committee Thursday afternoon. As brought out in the morning sitting of the committee, the consignment was made to a bogus consignee the goods being brought to Canada by the former Spanish consul at Montreal, and his agent, both of whom were later convicted on a charge of conspiracy to smuggle.

Alcohol Removed.

Regis Belanger, formerly locker at the Hill warehouse in Montreal, where 46 of these cases were stored for a couple of days, explained how goods in bond were dealt with. It was brought out during the trial of the former Spanish Consul and his agent, Tey De Torrents, that one of the cases was opened and tampered with while they were in the bond at the Hill warehouse. Mr. Belanger explained that he had the key to the bonds in this warehouse, but that it was sometimes necessary for him to leave certain compartments and proceed to other parts of the building, and while doing so, the bonds were sometimes left unlocked. The employees in the Hill warehouse were not debarred from entering the bonds but when a stranger came in, he was accompanied by the locker. The substitution, two tins of olive oil for two tins of alcohol made by De Torrents, must have taken place when he was absent from the bond, Mr. Belanger said. His salary at the time was $1,084.

Alcohol Discovered.

O. McShane, csutoms appraiser of Montreal, admitted that he had examined but one of the 50 cases. Under the regulations at least five of the cases should have been examined, but when he tried to obtain the other four, he was told that they had been delivered. His examination of the single case consisted in removing one tin, ascertaining that it apparently contained olive oil, and replacing it. When the case was nailed up, the nailer drove his nail through one of the other tins, and it was found that it contained alcohol. Then an effort was made to recover the rest of the shipment but it had been delivered to a bogus consignee whose whereabouts were unknown.

There had been a change in the method of examination in recent years, Mr. McShane said, and now every tin of olive oil was opened and the contents stirred to prove that the contents were as represented.

The witness said that his work as an appraiser was never inspected and that the collector of the port never looked to see how he did his work.

BEER-RUNNER IS BADLY WOUNDED BY DRY AGENTS

Detroit Prohibition Agent Charged With Shooting With Intent to Kill.

TOLD FALSE STORY

Guns Emptied at Three Men Unloading Beer on River Rouge.

DETROIT, Mich., March 26. —(Canadian Press). — Ralph M. Pierce, Federal prohibition agent, charged with shooting and seriously injuring Stephen Cooper while the latter and two companions were unloading beer from a scow in River Rouge Tuesday, pleaded not guilty yesterday when arraigned in Recorder's Court for assault with intent to kill. He was held on $1,000 bail for examination March 31.

The arrest of Pierce Thursday followed an investigation by the police and Thomas H. Brennan, Deputy Prohibition Administrator, since the alleged beer-runner was found suffering from bullet wounds Tuesday. Neither Pierce nor four other agents with him had reported the shooting to the Prohibition Administrator's office. When questioned by Brennan they said they had fired two shots into air, but not at a boat.

When the agents were turned over to the police for investigation, Pierce and another agent admitted their original story was false. They had emptied their guns at three men unloading barrels of beer from a boat when the men refused to come ashore and surrender, the police said the agents admitted. Pierce and the agents declared they did not know anyone was wounded, police said.

BANDIT SYSTEM NEARLY PERFECT IN GEM THEFTS

Whittemore Gang, Except One Member, Rounded Up in New York.

MILLION IS LOST

Murder and Robbery Included in Charges — Jewelry Store Specialists.

NEW YORK, March 26.—(Canadian Press).—The complete confession of Anthony Paladino, member of the Whittemore robber gang, which was described by Assistant District Attorney Pecora as "an almost perfect crime system", was made public yesterday by the District Attorney's office. The confession had been withheld because Mr. Pecora said he believed "that more harm than you could imagine would be done to the youth of the country if the plans were made public."

At about the same time, Richard Reese Whittemore, self-confessed murderer and robber, offered to tell a story that would "astonish New York, if the police would release his wife, known as the "Tiger Girl," who is now under indictment, charged with complicity with him in a series of robberies. Police withheld comment.

The Paladino document covers twenty-two typewritten pages and was couched in the vernacular of the underworld. The story starts with Paladino's first meeting with Whitemore shortly after the former's release from Elmira Reformatory in May, 1925.

Details of Banditry.

Intimate details are given of a series of minor holdups ranging from robberies of jewelry stores to the theft of automobiles.

The confession related how members of the gang "timed" places which they intended to rob later. One or two of the gang would make a purchase at the jewelry store, paying down a small deposit and giving fictitious names. In this way they would become familiar with 'the lay' of the interior of the place.

Another member would linger in the neighborhood, taking note of size of crowds in the vicinity at different times of day, thus determining what time would be most propitious to make the robbery. A day or two after these details were learned the robbery would be staged.

Automobiles Stolen.

In nearly all cases one or two of the gang went ahead, at a time when there would be few customers about. While the leaders held the store clerks in conversation over a prospective purchase the others of the gang would rush in with guns and hold up the place. Automobiles were stolen especially for each "job."

The loot carried away in suitcases would be taken to Paladino's house, or to a hotel, and one of the gangsters would get in touch with a "buyer." It usually only required from one to four days for them to dispose of the stolen jewels, and to receive the money.

NO MORE CONSTIPATION FOR HIM

Kellogg's ALL-BRAN is 100% bran and 100% effective

Mr. Dunbar tried resorts and mineral springs in vain. Only Kellogg's ALL-BRAN relieved him. Read his testimonial:

"I suffered from indigestion and constipation and visited seashore and mineral springs, which only gave temporary relief. None gave permanent relief except Kellogg's ALL-BRAN. I consider your bran one of the greatest inventions of this age."

Yours sincerely,

L. D. DUNBAR (Address on request)

Constipation is the bane of health. Over forty diseases may be traced to it. It fills the system with vile poisons and saps strength. You can't afford to ignore its warning signals. Dizziness, bad breath, spots before the eyes, are just a few of the symptoms.

Kellogg's ALL-BRAN is guaranteed to relieve constipation or your grocer will refund the money. A delicious cereal, ready to serve. Fine with milk or fruit. Use in cooking too.

Kellogg's ALL-BRAN is made by Kellogg in London, Canada, and sold by grocers everywhere. Served at leading hotels and restaurants.

Kellogg's ALL-BRAN

REV. W. M. LOUCKS MAY BE BISHOP

Former Local Clergyman Mentioned for Ontario Diocese.

Rev. Canon Walter M. Loucks, the Rector of the Church of the Holy Trinity, Toronto, according to a Kingston despatch may be elected to succeed Right Reverend Dr. E. J. Bidwell as bishop of the Anglican Diocese of Ontario. Before coming to Toronto, to a parish which has furnished Dr. Owen, Bishop of Niagara, and Dr. Sherman, Dean of Quebec, Canon Loucks served in Ottawa, Winnipeg and in St. John's church, Peterborough. His father was for 40 years rector of Picton.

RESPECT FOR MACE SOUGHT BY MAYOR

Has School Children Salute It—Labor Moves Contempt Motion.

LONDON, March 26.—(Canadian Press Despatch).—In previous despatches some account has been given of the efforts of the Mayor of Oxford, the Rev. John Carter, to instil a greater respect among his fellow-citizens for the City of Mace, the symbol of civic authority. With this end in view His Worship has made several visits to the elementary schools of the university city, and required the scholars to solemnly file past the mace and salute it. The Rev. John Carter, who is now retired from the Anglican Ministry, is a graduate of the University of Toronto, but was never engaged in the Canadian ministry.

His Worship's exhortations in regard to paying due respect to the City Mace have fallen on deaf ears so far as the local Trades and Labor Council are concerned. The Council has passed a resolution stating that "Until we see some signs of real endeavor by the Mayor and City Council to better the conditions of the mass of the citizens we pledge ourselves to treat the mace with the contempt we consider it deserves. It is useless to try to instil into the minds of children any respect for the mace as an emblem of civic responsibility while there are 2,000 houseless, and thousands more existing in courts where decency is impossible."

Tasty and nutritious

Christie's Sultanas

. . . child or adult . . . everyone . . . seeking refreshment . . . finds tastiness *and nutrition* in CHRISTIE'S SULTANA BISCUIT.

A delicious sandwich of flaky, golden brown pastry hiding a layer of the choicest, meaty Smyrna Sultana Raisins, Christie's Sultana is unlike any other such biscuit for flavour, temptingness and for *real healthfulness.*

At any time—so satisfying, sustaining. Especially good for lunch or when fatigued—ideal in combination with cocoa or milk.

You buy them by the pound. The genuine are identified by the name CHRISTIE on each biscuit.

CHRISTIE'S SULTANAS ARE SOLD BY

Jno. Allen	A. H. Cameron	R. H. Hunter	Jas. McDonald
A. Allison	Collins and Crowe	G. Hudson	A. Pearson
F. W. Bates	Dominion Stores	R. H. Howden	J. Penrose
E. Benson	R. B. English	Jas. Juby	J. Pitchford
H. J. Boyle	Fitzpatrick and Geraghty	Jno. Kerr	E. Puttick
Boyd Grocery	R. S. Goheen	J. E. Lillico	A. Reynolds
J. T. Braund	W. J. Grady	T. B. Maniece	N. Routley
Jas. Burgess	Groceterias	E. F. Mason	J. Speer
J. W. Byers	M. H. Halpin	D. M. Minicolo	J. H. Spence
	W. H. Hamilton		P. S. White Co.

Christie's

Biscuits of Quality Since 1853

63

ADDRESS GIVEN TO GROVE BOYS

Judge Huycke Tells Them About Wolfe and Montcalm.

MUCH ENJOYED.

LAKEFIELD, March 26. — His Honor Judge Huycke gave an interesting and instructive address to the boys of The Grove School and a number of their friends on Tuesday evening, on the important subject of Montcalm and Wolfe two outstanding figures of Canada's national history and its two great races.

Rev. A. W. Mackenzie, the headmaster of the school, introduced the speaker, recalling the fact that a few years ago Judge Huycke paid a visit to the school and gave a lecture on the Holy Grail.

Judge Huycke, before beginning his address expressed pleasure at being a guest of the school and of his deep enjoyment of the Chapel service which he attended with the boys, being especially impressed by the reverence displayed.

The speaker, a few years ago, visited Quebec with his two daughters to whom he desired to show the beautiful and historic city, the most interesting in Canada and to him very familiar.

Among the sights which impressed them most, was the monument, simple in character, which lies west of what is now known as the Chateau Frontenac, but was formerly Chateau St. Louis, and on which is inscribed on one side 'Montcalm" and on the other side "Wolfe." This monument is neither imposing or obstrusive, but was erected about 70 years after the death of these heroes by the combined effort of French and English with a Latin inscription of which this is the English version: "Valour gave them a comman death, history a common fame, and posterity a common monument."

Montcalm was a nobleman of France, whose father was a Huguenot and his mother a Roman Catholic, and the famous hero was brought up in the latter faith and was deeply religious and of great nobility and generosity of character. He left a wife and several children in France when he came to serve his King and country in Canada.

Wolfe was of the middle class, a gallant, courteous and unselfish man, deeply religious, who left in England an aged mother and a couple of sisters and the young lady to whom he was engaged to be married. Both these gallant soldiers cheerfully gave up their lives for their country's sake.

Montcalm was in Canada for the three or four years preceding his death as there was a good deal of unrest and warfare between the English and French settlers, in which the Indian allies of both sides bore a part. The seven years' war was going on in the old land and it had its effect on the French colony in Quebec province, and the English colony in what is now known as the United States. In a battle at Fort William Henry the French defeated the English, taking some prisoners but Montcalm courteously accepted their assurance that they would not fight again and let them go, and, as they departed, some of the Indian allies of the French lost their heads and pursued, killing several and captured one young man, whom they tied to a tree before torturing him. Montcalm heard of this and with is own body protected the young man and rebuked the Indians who loved and feared him. For this and other generous acts, Montcalm won the respect of the English as well as the French.

During the seige of Quebec, Wolfe captured some French prisoners near the city, among whom were some farmers and nurses, and he took them to one of his ships where, they were so well treated that the ladies produced their autograph books and obtained autographs of Wolfe, Carleton, and their officers. Wolfe raised a flag asking for an armistice to send some wounded to his hospital and promised if he was given permission, he would free the French prisoners. This was arranged showing the chivalrous spirit of both generals.

Wolfe had been a soldier all his life, and was an officer under the Duke of Cumberland at the battle of Culloden, where the Highlanders were defeated. After the battle the cruel Duke was going over the battlefield with some of his staff and they saw a dying Highlander, who gave a derisive smile at his hated and despised foe. Cumberland was so incensed that he ordered Colonel (as he then was(Wolfe to slay the man at once, but Wolfe refused, and offered to surrender his commission rather than commit such a crime.

"This shows again," said the speaker, "the brave and generous heart. These incidents are indicative of the characters of these two men whom we should all admire and revere."

Wolfe was sent to Canada by King George II. to take command of the forces on the advice of Willian Pitt, the great statesman, and while his task was rendered difficult by jealousy among his subordinates, still his brilliant strategy won a signal success.

Wolfe captured and held the Isle of Orleans Levis, opposite Quebec, and also had a small entrenched force on the north shore of the river east of the Montmorency River. Montcalm held the city and the citadel, and also had fortifications along the Beauport Road from the St. Charles to the Montmorency River. The position was difficult of defence, but more difficult of attack.

Wolfe drifted up with the tide with a couple of boat loads of soldiers till they located a place where a landing was possible and then one dark night when the British made a landing and when morning dawned the British army was on the plateau, known as the plains of Abraham, because it was part of a farm owned by Abraham Martin. Vaudreuil, the governor of the colony, who traduced Montcalm in life and vilified him after death, lent no aid, and Montcalm, the brave picturesque leader rode out at the head of his men to meet the invaders. There were a thousand of each side killed, including the two gallant commanders. Wolfe died on the field, thanking God for the victory; and Montcalm died the next day in the city at the house of a friend, which still stands as a national landmark. Montcalm thanked God that he did not live to see Quebec surrender. Montcalm was buried beneath the chapel of the Ursuline Convent, which was partially wrecked by a shell from Levis during the seige. Later, his remains were taken to France and interred beside his wife. Before his death, Montcalm sent a message to General Wolfe, not that knowing he was dead, and the text of the message was this: "The humanity of the English sets my mind at peace concerning the fate of the French prisoners, and the Canadians. Feel toward them as they have taught one to feel and do not let them perceive that they have changed masters."

"We learn a useful lesson from these two men," said Judge Huycke, "who respected each other and never derided one another. If we are to have a Donne Entente between the French and English, and Heaven knows it's needed, the only way is to forget the foolish prejudices of the past and for the two great races to be friends, for this is the only way Canada can become great. United we stand, divided we fall, let the lesson of the monument have its effect.

"This battle had probably the greatest effect of any battle in the world, as at that time England was only little England, and as a result of that battle Canada became a British possession. Clive, in 1756 won the decisive Battle of Plassey, winning India for the British crown. From this on, the Empire grew by leaps and bounds, with no setbacks till the last war when Britain was weakened but not disabled, and still remains the greatest moral influence in the world next to the church.

"The two Pitts deserve the credit for the wise policy which made possible these great advances, as it was by the advice of Pitt, Sr., that Wolfe was sent to Canada and Clive to India.

What would have happened if Montcalm had won? Perhaps the thirteen colonies to the south might have remained British. One cannot tell.

"We should learn to respect the opinions of others and learn to respect our fellow men, as Montcalm respected Wolfe.

"If our country is ever great it will be when we learn to know, respect and tolerate one another. As young Canadians, let us take 'Respect for One Another' as our motto."

At the close of the address, Mr. Mackenzie thanked the speaker for the pleasure he had given the boys and their friends.

FOR SALE.

Mrs. Arthur Jory, Lakefield. sale of Household Furniture, March 31st, at 1 p.m. consisting of contents of 11-roomed house.

3d-74-843

THOMASBURG NEWS.

THOMASBURG, March 25. — Mr. and Mrs. Thomas Emerson visited friends in Latta on Wednesday.

Mr. Donald Ramsay, Mr. Masterson, Mr. Charlie and Mr. Harry Grills spent Monday evening at the home of Mr. Byram Arbuckle.

Mrs. Harvey Vance and son, Lorne, visited Mrs. Walter Harrison on Tuesday afternoon.

Miss Mildred Arbuckle took tea at the home of Mr. Gauley on Tuesday.

Mr. and Mrs. Chester Adams visited friends in Madoc on Saturday.

Mrs. Henry Blakely and son, Murney, spent the week-end at the home of Mr. Clarence Mullet of Moira.

Mr. and Mrs. Dennis Irvin and sons, Frederick and Clarence, Miss Florence, Messrs. Joseph, James and William Pounder were entertained at the home of Mr. Walter Harrison on Saturday evening.

Mr. Richard Coulson took tea at the home of Mr. Byram Arbuckle on Tuesday.

Mrs. Eliza Grills visited at the home of her son, Mr. William Grills, on Saturday.

Mr. and Mrs. Clarence Mullet of Moira spent Sunday at the home of Mr. Henry Blakely.

Mr. and Mrs. Harold Morton and daughter, Ana, and Mr. and Mrs. Harvey Vance and children were Sunday visitors at the home of Mr. William Vance.

Mr. and Mrs. Edward Kerr and Miss Irene, Misses Mildred and Laura Harrison, Mrs. Edgar Brown, Miss Pheobe Morton, Messrs. Joseph and James Pounder spent a very enjoyable evening at the home of Mr. Harner Brood on Friday.

Miss Mildred Arbuckle spent Monday afternoon at the home of Mr. Emerson.

Mrs. Harrison and girls, Mildred and Laura, spent Sunday evening at the home of Mr. Charles Pounder.

A FULL RATION

Science holds that cod-liver oil is important to assure children or adults a full ration of health-building vitamins.

Scott's Emulsion

is the form of cod-liver oil that millions have been using so successfully since 1873. *It builds health and strength.*

Scott & Bowne, Toronto, Ont. 25-28

JURY FINDS MRS. WEST AND SON

(Continued from page one.)

Mr. Kerr: Are you sure whether or not the leaky lamp was upstairs?

Dr. West (positively): The leaky lamp was downstairs.

Mr. Kerr: What is your theory as to how the fire occurred?

Dr. West: I can't say, sir.

Mr. Kerr: Do you think the lamp exploded?

Dr. West: I don't know. Both lamps were burning all right.

Mr. Kerr: Your hands were injured when the neighbors found you. Were they injured when you left Goldring's?

Dr. West: Not to my knowledge. My hands were all right when I left Goldring's.

Mr. Kerr: Have you any idea what happened to them?

Dr. West: No, sir.

Mr. Kerr: What was the nature of the trouble between you and your wife?

Dr. West: All our troubles were over petty affairs.

Mr. Kerr: Had they anything to do with religion?

Dr. West: No.

Mr. Kerr: Her aunt says your wife was annoyed by your advertising her and running around with other women. Why did you advertise not to give her credit? Was she extravagant?

Dr. West: I guess not any more than the rest of us. She told me she was going to get a lot of stuff out of stores, and I advertised that I would not be responsible for any debts contracted without my written order.

Dr. West said he had been thrown from his horse two or three times during the war, hurting his head. He had had seven or eight seizures since 1919. In that year he had a severe attack, when Dr. E. J. Free was called to attend him. In 1920 Dr. H. B. Lon more attended him. After a seizure, witness said, he remained unconscious for from half an hour to eight or ten hours. His memory was faint of things immediately before the attack. He had no consciousness of having an attack on the night of the fire.

Questioned by Mr. MacColl as to whether he was bound over to keep the peace as the result of the police court case, Dr. West said no, but that an arrangement was made. He had sent the baby to hospital in Toronto six or seven times, paying the expenses. He was making monthly payments on the house which he was buying.

When he heard the noise he jumped out of bed, Dr. West repeated to Mr. MacColl, but he did not know whether he got to the bend of the stairs. He was in a better position to see flames when he was two-thirds of the way up than would anyone standing at the bottom of the stairs. Mrs. West kept the lamp at the head of her bed and sometimes kept it burning all night. If it was not left burning, she might have lighted it during the night, since she had matches handy.

Arrangements were under way to have the baby baptized, and his wife was in agreement with him. The date had not been set, because the baby had cold. The baby did not wear the supporters every night. Sometimes the braces were put on at night, and sometimes his wife left them off. He did not go to his wife's room that night.

On Best of Terms

He and his wife had been on the best of terms on the evening of the tragedy, Dr. West said. On their return from Goldring's, he went out to care for his horses. Then he sat on the couch and his wife sat behind the stove and they chatted. She said she was going to be busy, because she had a dress to make. Then she went to bed, and he lit his pipe.

After the fire, when he recovered consciousness at Williams' home, he found that his hair and eyebrows had been singed, Dr. West continued.

Re-examined by Mr. Kerr, the witness said it was the practice after the last visit to Toronto for the boy to wear bootees during the day and the iron supports at night. On one night his wife forgot to put the supports on.

Dr. Free

Dr. E. J. Free of Campbellford said he had known Dr. West for some years, and knew that he had an epileptic seizure about five years ago. Epilepsy in some cases ends in insanity, the witness said, but there is no danger to others unless the patient does become insane.

Dr. H. T. Longmore of Campbellford, said he had treated Dr. West for epilepsy during a minor attack, and on this occasion Dr. West recognized him after ten minutes. Epilepsy, this witness said, is a thing with many stages, and it varies from a case of unconsciousness for a second or two, in which case there will be no knowledge of it remaining with the patient, to attacks lasting for many hours.

Mr. MacColl: Would an attack of epilepsy effect a blank in the memory for a short time before the seizure?

Dr. Longmore: I shouldn't think so. The unconsciousness is during the seizure. At such times there are periods when the patient's own will doesn't operate, and if you said "Strike that man" he would strike him.

Mr. Kerr: Is it possible that this man might have gone 100 yards and back without knowing it?

Dr. Longmore: There is a saying that in epilepsy all things are possible. It is not probable, but possible.

Dr. Haight

Dr. W. R. W. Haight of Warkworth attended Dr. West on the morning of the fire. Dr. West's hands, sleeves, and the neckband of his shirt had blood on them. There were what Dr. Haight at the time took to be scratches on the backs of Dr. West's hands, but later on Dr. Haight found that they were cuts. They were not deep and the surrounding skin was not ragged.

West was apparently conscious when Dr. Haight arrived, and was making peculiar whimpering noises. He would give no reply to questions at that time. Later, when he recognized Dr. Height, and was asked about his wife and child, he said, "Did they not get out?"

Dr. Haight's examination showed Dr. West was suffering from cold. He had never seen West during an epileptic seizure, but West had told him that during such fits he fell down.

A man who becomes insane from elilepsy is dangerous, Dr. Haight admitted. Generally, epilepsy has no effect on the memory. Anything preceding the seizure should remain perfectly clear in the memory afterward, but anything happening during the seizure would be unknown.

West's nose had been bleeding, but there was no physical mark on it.

"Were the cuts deeper as they got down to where the fingers were?"

"I don't remember. Most of the cuts were about three inches long and mathematically straight.

"Would you say he was recovering from an epileptic fit or just suffering from cold?"

Dr. Haight: I didn't see enough to make a decision, but I think he was suffering from shock and cold. No treatment was given on the morning of the fire for epilepsy but Dr. Haight gave West a hypodermic injection to relieve the pain and excitement.

Mr. MacColl: Was he in condition to simulate surprise when you asked him about his wife?

Dr. Haight: I wouldn't think it.

Mr. MacColl: Could the cuts be occasioned by his becoming entangled in a barbed wire fence?

Dr. Haight: No, that would make scratches.

"Could each individual cut have been occasioned by a barb on a fence?

"I don't think so."

Mrs. Ingleby.

Mrs. William Ingleby said she was born in England, and one of her brothers went to racing stables at Brussels, where he married a Belgian lady. The late Mrs. West was this brother's daughter. Dr. West was billeted at the home where Mrs. West lived, and they were married in Canada five years ago. They lived in Campbellford for a time, and then moved to a farm in Percy township, and later to Warkworth where the boy was born. Mrs. Ingleby had visited the West family several times.

While they were living on the farm Mrs. West began writing to her aunt complaining of the treatment she was receiving from her husband. Last November Mrs. Ingleby visited them and stayed at their home in Warkworth for ten or twelve days. During this visit Dr. West asked Mrs. Ingleby if she had heard that Mrs. West was talking of going to work. Mrs. Ingleby charged Dr. West with not giving his wife sufficient money, and with riding around with other girls. Mrs. West had had to get money from her own people.

Regarding the assertion that he was riding around with other girls, Dr. West said he did not, but that his wife was jealous of him, and he did it only for their protection. Mrs. Ingleby told him he should stay at home and look after his wife better. He ordered her out of the house but she stayed until after the trial, and then he asked her back, saying he thought things would be better. Mrs. Ingleby attended the trial, the charge of assault against Dr. West being dismissed, when both parties agreed to try to live together in peace.

A Leaky Lamp.

The baby had always slept in the room with his mother, Mrs. Ingleby said, and Dr. West slept on a lounge in the dining room. There were two stairways up to Mrs. West's room, one from the kitchen and the other from the front hall.

The house was lighted by two coal oil lamps one of which leaked and had a rag tied around it. This rag was always soaked with oil and Mrs. Ingleby had warned Mrs. West about the danger of the lamp. Every time she lighted the lamp she was afraid. She told her niece repeatedly that if that if ever that rag took fire the lamp would explode. This leaky lamp was taken upstairs when Dr. West was using the other lamp down stairs. If he sat up reading he kept the good lamp.

The baby was deformed from birth and wore iron supports; pieces of iron found in the debris of the house were identified by Mrs. Ingleby as parts of the supports he wore. He wore them night and day while she was there.

Mrs. West visited at Mrs. Ingleby's in the beginning of the year and said that they were getting on better since the court case. When she returned home she wrote to Mrs. Ingleby saying her husband was alright. She was afraid he would be vexed because she stayed away so long. She had written to Mrs. Ingleby expressing her desire to visit her aunt and saying "Write me a letter telling me you are sick and want me to go up." Then after her return she wrote saying how pleased she was to have received $5 from Mrs. Ingleby—"in case he would not give it to me."

The last letter to Mrs. Ingleby, in which Mrs. West said things were going along satisfactorily, was written on Feb. 28th, nine days before the fatality.

The door between the dining room and the hall was always left open, Mrs. Ingleby said. She did not see any bones of horses or other animals in the house while she was there.

Paid his Wife's Fare.

To Mr. MacColl: Mrs. Ingleby said that Dr. West had paid the fare for his wife from Europe. They were on good terms when she first visited them and seemed to be getting on alright after the trial. She had sent Mrs. West about twenty dollars altogether.

"There's no reason under the sun," Mrs. Ingleby volunteered, "why he could not have saved that woman."

Mr. MacColl: "He was very fond of his boy, wasn't he"

Mrs. Ingleby: He was not. Sometimes he would come into the house, and walk around and never notice him.

Rang the Alarm.

George Wiggins, who resides about 400 yards from the West residence, said he was awakened at 2 o'clock on the morning of the fire by his wife, who saw the blaze. He could see the reflection of the fire on his own window. He saw that the fire was in an upstairs room of the West house. He woke some neighbors and then went to the Methodist church and rang the bell there for two or three minutes as a fire alarm. It was ten or fifteen minutes from the time he woke up until he got to West's house. He found Dr. West lying on the kitchen verandah, partly dressed. Charles Bowen and John Summers came later. Mr. Wiggins asked Dr. West if his wife was in the house, but the Doctor was moaning and groaning and made no response. There was blood on his face and hands, and on his shirt. The kitchen door was open, and witness went inside and called two or three times without getting any answer. He called again from the dining room. The door between the dining room and the hall was closed, and he opened this and went into the hall. There was no smoke downstairs at this time, though smoke and flames were bursting through the bedroom window. He called from the front hall, where it was dark. He could not say whether it was smoke that caused the darkness. He could not see to the top of the stairs, but he did not see any flames there. He did not attempt to go upstairs. On his way back through the dining room he saw that the fire was coming through the ceiling.

John Summers and Charlie Bowen were first to get to the house after Wiggins did, he said. They took West away to Williams' house. There was no smoke or fire in the kitchen at that time. He went to the barn and let out the horses. There were no windows broken, and there was no fire coming out of the chimney. Witness did not notice any fire in the dining room stove. There was blood on the verandah where the doctor was lying.

Saw Dr. West.

Joseph Dixon, who lives near the scene of the fire, was awakened about 2.15 by Charles Bowen. He saw fire coming out of the window of the West house, and a man whom he took to be Dr. West coming down the road quickly toward the West house. Dr. West began to shout when he got to his back verandah, and witness recognized Dr. West's voice. When witness got to the burning house two men were taking West down the road. West had blood on his shirt sleeves.

Under examination by Mr. MacColl, Mr. Dixon said no one seemed to know if there was anyone in the house. On his arrival at the scene fire was beginning to come through the ceiling of the dining room. There was no fire coming from the chimney and he did not see any on the stairs. Rev. W. D. Jones was outside and an attempt was made to get up through a window, but failed because of the smoke and fire. Witness then helped to get the car out of the garage.

When he first saw Dr. West on the road going towards his house, Mr. Dixon said, he was not running, but he was walking quickly. He was sure the man was West, as both he and his wife had recognized him.

Mr. MacColl: If you had been in that house and had discovered fire, where would you have gone for help?

Mr. Dixon: To the nearest neighbor. It was from the direction of his nearest neighbor that West was coming when seen.

"I Tried to Get Her."

John Summers, who was awakened by Mr. Bowen, saw the fire from his home. He and his brother saw Dr. West coming down the road. West went to his own house and up the side steps into the house. Witness heard him groan as he came out, and then saw him fall down on the porch. His hands were covered with blood and witness and Bowen took him to a neighbor's house. Joseph Summers, Harry Walker and Oscar Phillips tried to get up to a window, but were driven back by smoke and fire. Witness heard Bowen ask West where his wife was, and West said, "I tried to get her."

To Mr. MacColl witness said he and Bowen had to partly carry the Doctor away from the blazing house. West could not speak and seemed in a semi-conscious condition.

No Signs of Disorder.

George Wiggins was recalled to testify that the kitchen table in the West home was set for breakfast, and there was no evidence of any disorder in the house downstairs.

Charles Bowen was aroused by the barking of his dog and saw the fire.

He found Dr. West lying on his face on the verandah and asked about his wife. "I tried to get her out. I think she's in there yet," was Dr. West's answer, witness said.

Joseph Summers said he saw a man coming down the road, walking quickly toward the West home, shouting for help. When he reached the house he saw Dr. West on the verandah. There was no fire downstairs at that time. He got a ladder and put it up at the bedroom window, and went up, but could not see anything as the room was full of smoke.

Was Not Called.

James Cobbledick said Dr. West did not call him or go to his place on the morning of the fire. He is a very light sleeper, he said, and was awakened easily.

When shown the irons for the child's feet, this witness said Mrs. West used to keep them on all the time, but latterly, he understood, it was not necessary to have them on in daytime.

To Mr. MacColl witness said he did not hear a knock at the door, and admitted that he did not hear the fire bell either. He would not swear nobody knocked at the door, but he was pretty sure that no one did.

William Goldring was awakened by the church bell. He went to the Williams' house to see West, and noticed that his hands were scratched. When West was asked about his wife he would not answer.

Human Bones Found.

Constable Abraham Phillips of Warkworth was awakened at four o'clock and warned of the fire. He saw Dr. West and noticed that his hands were cut. Later, he assisted in searching the debris of the house.

A box of exhibits was produced by the Constable, who told of the finding of several articles of jewellery, small bones, a corset steel, and other small articles. Part of a body was found, and this was believed to be the remains of Mrs. West.

The scissors, exhibit 19, were found in the ashes near where the body was found. Only one corset steel was found on the body, but others were found in different places.

Answering Mr. MacColl, witness said that so far as he could ascertain, the remains were found as nearly below the sleeping anartment of Mrs. West as possible. Neither bed nor bed spring was found, but a small cot spring was found.

The Police Evidence.

Provincial Constable T. W. Cousans, stationed at Cobourg, said he investigated the fire on instructions from Crown Attorney Kerr. There were five cuts on Dr. West's left hand, and three on his right hand, the cuts being deeper near the fingers. The cuts were caused by a sharp instrument.

A pair of scissors, exhibit 19, was again identified.

On March 11, when he visited Dr. West at his brother's farm, the Doctor told him the story of the fatal night. He had been at Mrs. Goldring's home helping her with some chores, and about nine o'clock Mrs. West left the child in the house and came over with a telephone message from Roseneath. They went into Mrs. Goldring's house, and about half past nine the Doctor and his wife went home. The child was in bed. Mrs. West went to bed about ten or a little later. They were on good terms at that time. Dr. West told the Constable. He slept downstairs so that he should be near the telephone and able to attend the fires. About two o'clock in the morning he was awakened by a crash and jumped to his feet. He saw fire coming through the dining-room ceiling, then he tried to run upstairs, and got about two-thirds of the way up and was overcome by smoke. He did not remember anything more until he was dragged out of the kitchen. He could not explain why he was on the road, but he could remember being assisted to the Williams' house by two men.

Dr. West said the fits were attacks to which he was subject since returning from overseas, and they came on him suddenly, causing him to fall back on his head. Dr. Free had attended him on one occasion, when he was unconscious for four or five hours. Dr. Longmore had attended him on another occasion when he had an attack. He had had altogether about eight of these seizures.

The blood-stained trousers worn by West on the night of the fire are in the possession of the police, Constable Cousans said.

In reply to questions by Mr. MacColl, witness said the cuts on Dr. West's hands could not have been made by barbed wire, in his opinion. They were clean as if made by something with a sharp edge. A needle or a pin would not have made the cuts.

To Mr. Kerr the witness said Dr. West told him he could not explain how he got the cuts.

The Scissors Found

District Provincial Police Inspector Ernest Charles Gurnett of Belleville told of the finding on March 22 of the scissors, exhibit 19. They were found by Constable Phillips and handed to him. The search of the debris was very thorough.

Inspector Gurnett corroborated the evidence given by Constable Cousans regarding the cuts on Dr. West's hands. He was present when diagrams were drawn, showing the location of the cuts. The cuts were partially healed, but near the knuckles of the hand they were deeper, as though more pressure had been exerted there.

On March 11 the Inspector was present when Constable Cousans interrogated Dr. West at his brother's house. "In all fairness," he said, "I would like to state that I questioned Dr. West about the cuts on his hands and tried to get an idea of where he got them. He seemed to try to concentrate and didn't answer at once. He said 'I know something terrible has happened but I cannot tell you anything about the cuts'. He seemed to be trying to figure something out, but couldn't, was my impression."

Tribute to West

Mrs. Susan Goldring, a near neighbor of the Wests, thought they were getting along alright, she said, and that Dr. West was always kind to his little boy.

Viewed Remains

Dr. Haight was recalled to view the remains which had been brought from the vault yesterday evening. He judged them to be the remains of an adult human, but could not form any opinion as to the sex. One small bone produced might be that of an adult thumb, and others might be human also, and if so would likely be adult.

This concluded the evidence.

Square-shaped half-penny pieces are minted in Australia.

In Switzerland there is only one divorce in every 16 marriages.

At the height of 1000 feet one may see an object 36.36 nautical miles at sea.

What does Soap Purity Mean to You?

To millions of women the $5,000 Guarantee of Purity carried by every bar of Sunlight Soap means:—

Cleaner clothes
Sweet-smelling clothes
New-looking clothes

Sunlight Soap prolongs the life of fabrics.

Sunlight Soap

The Largest Selling Laundry Soap in the world

Lever Brothers Limited, Toronto

Sold Everywhere

S-79

Poetic words—how sweet they were to maiden's ear in days gone by! But more appealing far to-day a box of Moirs superior Chocolates.

41 varieties of proven popularity have been selected for this assortment

In the "Acadia" Package you will find the greatest value in quality candy yet produced. Nothing finer is made anywhere.

Only Moirs can produce such superior chocolates. And wherever the name "Moirs" appears—as it does on each package and each chocolate—it promises that same standard of quality.

Don't let another day go by without giving your family and your friends this treat.

CHOCOLATES by Moirs

From ACADIA—Land of ROMANCE

196

EXAMINER PICTURE PAGE

BELITTLES MISSION WORK.

Sir William Arbuthnot Lane, distinguished English surgeon, who recently denounced American prohibition as a farce and now belittles the work of every Christian missionary by declaring that civilization had not benefited heathen tribes, but rather degraded them.

CANADIAN CHEMIST

N. J. Howard, Canadian chemist, whose research in connection with the purification and removal of the taste from chlorvalid water has received the highest praise from municipal officials and from scientists generally. Educated at Xaverian College and University of London, he was associated in laboratory work with Sir William Crookes, Sir James Dewar and Sir A. C. Houston.

GRAND MASTER

Thomas L. Cochrane, of Toronto, who was elected grand master of the Royal and Select Masters (Cryptic Rite) of Canada at their annual convocation held in Toronto.

VETERAN OFFICIAL

Lieut.-Col. H. W. Bowie, of the Governor-General's Footguards and a veteran of the great war, became deputy sergeant-at-arms of the House of Commons in 1891, and for 27 years continued in that office as well as being secretary to different Speakers of the House of Commons, until 1918, he succeeded the late Col. H. R. Smith as sergeant-at-arms. Of the fifteen parliaments since Confederation, Col. Bowie has served in nine. There have been nine prime ministers and sixteen Speakers since Confederation and he has served under eight premiers and eleven Speakers.

COMMANDER OF FLEET.

Hon. Sir S. A. Gough-Calthorpe, who is the new Admiral of the entire British fleet.

PRINCE'S EQUERRY.

Captain Dudley North, equerry to the Prince of Wales, who is always close to the heir to the British throne, and who accompanied him on his recent trip to South Africa and South America. Captain North commanded the battle cruiser New Zealand in the battle of Heligoland.

HONORARY PRESIDENT

Chester D. Massey, who has been appointed an Honorary President of the Social Service Council of Canada.

SURGEON DEAD.

Word has been received of the death of John Basil Hall, the noted Bradford surgeon, who visited Toronto and other Canadian cities in 1924 in his capacity as president of the British Medical Associatino.

DOUBLY HONORED.

Professor W. Lash Miller, who has been doubly honored by being elected president of the Ontario section of the Chemical Institute of Canada and chairman of the Toronto branch of the Institute. He is head of the department of chemistry of the University of Toronto.

RETURN FROM RED LAKE

Jake Davidson, right, and his partner, Peter MccCollam, left ,are back in Toronto after taking part in the rush to Red Lake and staking 18 claims in the new gold field. Above in the centre, is a group of Red Lake prospectors taken at Pete McDonough's camp on New Year's Day. From left to right they are Eric Lynden, Pete McDonough, both of Cobalt; Gus Bolstrum, of Red Lake; Charlie Muckalow a Hudson Bay outrunner, who has been all over the barren lands and as far north as the musk ox country; Clifford McCollam, of Spokane, the partner of Jake Davidson, an Alaska and North Ontario veteran, who took the picture, and at the extreme right George Wilson, of Gull Rock Lake. Below on the fight is a snap of Clifford McCollam with a dog on Lac Seul on the road to Red Lake.

The other picture shows Jake Davidson with the dog team that mushed his supplies 400 miles to Red Lake and back. He is shown standing on Lost Lake, near Hudson, the nearest to the new gold field.

DIED RECENTLY.

Charles McLeod, one of the oldest members of the Massey-Harris organization, who died at his home in Toronto. He was Australian manager for the company for many years.

CANADIAN IN U. S.

Fred W. Shibley, vice-president of the Banker's Trust Company, New York, is a former Canadian who has made a big name for himself in United States financial circles.

WELL KNOWN SCIENTIST.

"The action of a living plant, absorbing its food from the light which is its principal source of sustenance is the only instance, short of falling water and the work of the winds by which the sun's enegry can be harnessed," said Prof. E. M. Reed, of the department of bacteriology and botany of Queen's University in his recent address before the Royal Canadian Institute.

DETROIT MOTOR LEADER.

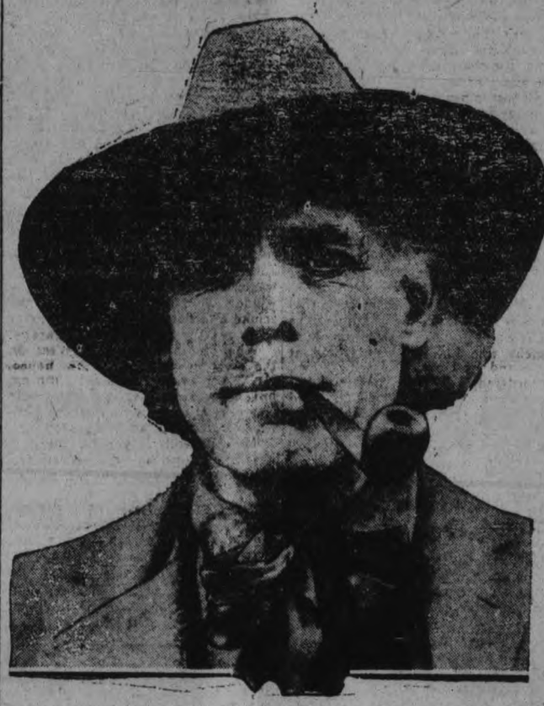

Above is shown Captain W. S. Gilbreath, whose efforts resulted in the building of the Dixie highway, one of the greatest roads in the United States. Captain Gilbreath, who is one of the heads of the Detroit Motor Club, attended the annual gathering of the Ontario Motor League.

HAS TOURED DOMINION

Mrs. George Telfer, talented Canadian actress, has completed a successful tour of the dominion with an English theatrical troupe. She is a well-known Toronto society woman.

CANADIAN SINGER.

Mrs. Harry Hodgetts, Canadian lyric soprano, who sang from WEAF, pleasing thousands of radio listeners.

RAILROADER RETIRES.

George A. Mitchell, C.N.R. superintending engineer, and a noted international authority in railroad circles on the subject of maintenance and ways, has retired from the National system after a record term of service of more than fifty-five years.

WAXWORK ARTIST.

"I have come to Canada to work at my art," said Guy Benedict Tussaud, the great-great-grandson of Madame Tussaud, founder of the famous wax words, who is now living in Toronto. "It seems to me that there should be scope in Canada for my work."

GRAND COUNCILLOR

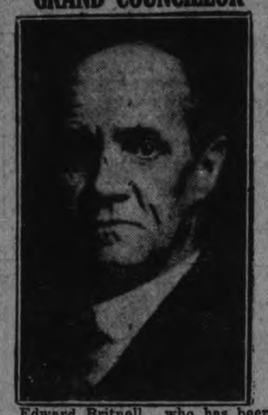

Edward Britnell, who has been elected grand councillor of the Grand Council of Ontario Royal Templars of Temperance.

TEACHER OF DRAMA

Iden Paine, director of dramatic art at the Carnegie School of Technology, Pittsburg, and eminent authority upon the little theatre movement, who is interested in the progress of theatricals in Canada.

KEEPS KING'S PURSE.

Sir E. F. G. Ponsonby, as keeper of the King's privy purse is the man who tells his majesty how much he can spend. Sir Edward was recently honored again with the Grand Cross of the Order of the Bath.

HUGH JENNINGS ILL

Hugh Jennings is in a sanitarium at Asheville, N.C., for tubercular patients, but officials of the sanitarium refused to confirm reports that the assistant manager of the Giants is suffering from tuberculosis.

CONTROVERSY CENTRE

W. F. O'Connor, former commissioner on the board of commerce, whose proposed appointment as counsel for the smuggli enquiry committee at Ottawa caused a controversy in that body.

SETS PRINCE'S BONES.

Col. Sir H. M. Rigby, surgeon to the king's household, and to the Prince of Wales, who sets the Prince's bones when they are broken in hunting accidents.

IN TOILS AGAIN

Charles Ponzi, former Boston financial wizard, and his wife, Rosa Maria, have been arrested in connection with an alleged fraudulent Florida land deal.

COUSIN OF KING.

Marquis of Milford Haven, a commander in the British navy, is a cousin of the king and the elder brother of Lord Mountbatten.

FOUND IN PRISON

William Bowen, former Royal Canadian Dragoon trooper, who disappeared after laying charges against seven of his fellow troopers who had whipped him for "slandering the corps" in a Baptist revival meeting has turned up in Wisconsin where he is serving sentence in the state penitentiary for forgery. He is also wanted in Canada for theft, fraud and desertion.

MAKES CRITICISM

Mr. Merrill Denison, young Canadian playwright, who has some biting criticism to make of Ottawa's action in banning the magazine "Liberty." He calls it Canada's "moral turpitude" fiasco.

The ORACLE

This day we fashion Destiny, our web of Fate we spin. —Whittier.

Fixed fate, free will, foreknowledge absolute. —Milton.

Tick: You have a strong, active, creative nature, logical and daring, and inclined to disregard the rights of others. This disposition is a good one, if you keep it down and strive to control its faults. Because the only way for you to achieve happiness and success in life—the only way, remember—is to serve those about you as well as you serve yourself, and to have your service inspired by love. This plan of action will not appeal to you, because you feel, although your sympathies are kindly enough when aroused, that your own affairs require the most of your attention. But the other way alone points to success. You are capable of great things if you can be induced to stick at anything long enough. In your own nature lies the cause of much unrest. You can dominate it, if you try. You have a mind that is constantly at work and dissatisfied. You are of the type whose stars are constantly pushing you forward to greater achievement, and could be of the salt of the earth by controlling a quick temper, a scolding habit and tendency to sarcasm, and by a greater degree of energy in your work, not by fits and starts, but at all times. You would make a good farmer. Why return to the Old Land? Canada is a good place to be. You will carry your incubus, your own nature, with you, wherever you go. Yes, you were born on Friday. Your color is flame. Your lucky day is Tuesday, your lucky months January and July.

Etta: Although you have an active, independent nature, it is quite feminine in its affectionate and kind disposition. You are bound to rise and will do well in any commercial position, for which you are well fitted by temperament. In going through life, do not forget your manifest destiny, which is to serve others in an intimate, personal way. The more you love those about you the happier and more successful you will be. You would make a good teacher, milliner or designer, and can fill any commercial position admirably. I would suggest that you take a business course with an eye to getting into some business for yourself later on. Follow out your own original ideas at all times—do not be a copyist. Self-reliance should be your own line in life. Marry a man born in May, July, February or November, and—marry while you are young. Remember that there is something higher than the intellect and control your temper at all times. Strive for self-poise.

You were born on Wednesday, not Tuesday. That was a Leap Year. The date you ask about is past. Your colors are gold and white.

V. E. P.: You have a strong, highly-developed nature, and are quite able to face the circumstances of daily life. You are thoughtful, persevering and sensible and very anxious to acquire information along any line, but particularly with regard to educational and religious matters. You have at times an irritating habit of asking unnecessary questions and demand, as well as give, an exact reason for everything. You are not as self-assertive and self-confident as you might be, and other, more dominant people can easily shove you into a corner and take what belongs to you, while you look on in a sort of dumb exasperation. You are nervous and inclined to be fault-finding in business and domestic life. You must always seek success by the way of cleverness and diplomacy. Tactful methods will suit you best and get what you want from life. You would make a good nurse. Marry a man born in October, January or June. You were born on Wednesday. Your colors are red and brown. The date you ask about, a Wednesday, is a good day to acquire knowledge. Don't engage in any important business enterprise on this day

Melba: You have a strong, active, creative nature, liking to dominate any situation and those about you. You are apt to disregard the rights of others, having an inborn conviction that you are right at all times. You have a curious disposition which alternates from a free, jovial bearing, with an animated and convincing style of conversation, to a rather reserved mode of demeanor, inclining at times to shyness. Do not ever meddle with spiritualistic matters or you will become involved in a mesh of other-world affairs which will not be of any good to you. You are at most times good-natured but at others are quite sulky when offended, and have too much leaning toward the emotional side of things, allowing your impulses to guide you almost wholly. You may be imposed upon by your friends, if you are not careful. You can always be depended upon to carry out what you believe is right but are often misunderstood. Cultivate self-control and patience and the habit of seeing with the other fellow's eyes, particularly in matters involving him and his life. Yes, you were born on Wednesday. The day you ask about is past. Your color is flame, in all its variations from yellow to misty blue.

Card: Scientific and mental affairs have quite an appeal for you and you should cultivate your mind by good reading. Take an interest in whatever appeals to you most, even if others about you cannot see their attraction. Diplomacy, rather than force, should be your watchword in life. You have an earnest, frank manner of speech that frequently gets you into difficulties with your friends. Although quite jovial at most times, you are apt to be suspicious and to distrust what you cannot comprehend. If you do not understand a thing, you are apt to condemn it entirely. You are quick-tempered and impulsive. You should never rely upon the advice of others but follow out your own impressions at all times. You were born busy and are liable to overtax your strength by always wanting to be doing something. You are much stronger than you look.

You were born on Wednesday. Your colors are opal shades and buffs. The date you enquire about, a Saturday, is one for assuming any responsibility offered you. Don't put off anything that should be completed on that day. Be cheerful and generous.

M.C.O.: You have quite a strong nature, with much physical power and tenacity. Your inclination to educational matters should be encouraged, as you would make an excellent teacher or leader in any sort of educational work. The only way for you to achieve success in life, as long as you remain unmarried anyway, is for you to work very hard, to keep everlastingly plugging away at the job or studies in which you are engaged at the moment. You have a calm, confident bearing and are always quite self-possessed. You will usually succeed in what you undertake in life, but do not let a superior attitude of mind nor a tendency to criticism of others and selfishness take too strong a hold on you. You have very keen eyesight and a powerful memory. Inharmonious conditions about you affect your health disagreeably and you should always exercise great care in the choice of food. You were born on Tuesday. Your colors are blue and silver. As I am not a fortune-teller, I cannot answer you enquiry regarding examinations, but with your mental proficiency and care in your work, you should succeed, if you study ceaselessly.

Bright Eyes: You have quite a strong physique, with some creative power and tenacity in your makeup, and rather a sympathetic and emotional inclination. As you go through life you must associate yourself with others in any enterprise. You will not achieve success alone. You will make a model housewife, economical, industrious and provident, and thoroughly devoted to the interests of your home and family. You are saving in your ways and will be inclined as you grow older, unless you guard against it, to become miserly. Your feelings are easily hurt by unkindness and you are affected readily by the mental and physical conditions of others. You have strong likes and dislikes in the choice of companions, and are quite changeable in this respect. You are apt to be misled by a show of friendship in others, not being very intuitive. You are easily ruled by kindness, but resent the least semblance of compulsion. You are adapted to the study of instrumental music, with special ability in the rendition of sentimental music. You are quite talkative and fond of company, especially that of men, but you should be careful in marrying, as you have a very sensitive nature. Marry a man born in November, March or January. Your good months are February and September, your lucky day Monday. You were born on Tuesday. The day you ask about is past. Your colors are blue and green.

Cele: You have a courageous nature and a jovial, free, friendly disposition. You are an interesting and convincing talker and are naturally very kind and loving, but, being very emotional and liable to extremes, are apt to fly into great rages, and also to be sulky when offended. You like to entertain your friends in liberal style. You are not naturally studious but are very observant, and, although you have great respect for law and authority, your imperious and independent nature causes you to feel resentment when commanded by others. Your actions are mainly guided by your impulses and emotions, and you have a habit of taking a strong dislike to other people without being able to give a real cause. You sometimes criticize others too, although you would be the last to admit this trait in yourself, doing it quite unconsciously. You should be careful of your heart and guard against undue excitement or hard climbing. You have a great liking for mystic and religious things and should guard against a wish to delve into spiritualistic matters. You are quite a good financier in a small way.

You were born on Sunday. Your colors are steel and purple shades.

HARD COAL
EGG, STOVE AND NUT SIZES
ROBERT HICKS CO. Ltd
TELEPHONES, 47-48.
266 CHARLOTTE ST.

NEW BOOKS AT PUBLIC LIBRARY

Treasure Trove—John O'London.
Wildings—Crompton.
Dear Lady Bountiful—Tynan.
Little Tiger—Hope.
Forest Lovers—Hewlett.
Girls of Gwynfa—Oxenham.
Joseph Vance—DeMorgan.
Hoosier Schoolmaster—Egglestone.
Hoosier Schoolboy—Egglestone.
Corporal Cameron—Connor.
Country Beyond—Curwood.
Land of the Plainsmen—Grey.
Grizzly King—Curwood.
Danger Trail—Curwood.
Man of the Forest—Grey.
Kit Musgrave's Luck—Bindloss.
Adventures in Friendship—Grayson.
Sherlock Holmes—Doyle.
Lone Star Ranger—Grey.
Twenty Years After—Dumas.
East Lynne—Wood.
Man Under Authority—Dell.
Stolen Idols—Oppenheim.
King Penguin—Horne.
Dame Wiggins of Lee and Her Seven Cats—Anonymous.
Northward Ho—Stefannson.
Rain on the Roof—Meigs.
Final Count—Sapper.
One Increasing Purpose—Hutchinson.
Dim Lantern—Bailey.
Cy Whittaker's Place—Lincoln.
Bulldog Drummond's Third Round—Sapper.
Tin Soldier—Bailey.
Trumpeter Swan—Bailey.
Bulldog Drummond—Sapper.
Kit Musgrave's Luck—Bindloss.
Woman Named Smith—Oemler.
Vajck Gang—Sapper.
Blazed Trail—White.
Biography of a Silver Fox—Seton.
Children's Story Garden—Bromell et al.
Details of Cabinet Construction—Lippincott Co.
Staining and Polishing—Lippincott Co.
Woodcarving—Lippincott Co.
Gladioli—MacSelf.
Holland Under Queen Wilhelmina—Barnouw.
Kingdom of Childhood—Groves.
Children of the New Forest—Marryat.
Wishbone Men—Greening.
Story Hour Reader, Book 2—Coe & Christie.
Little Lame Prince—Mulock.
Mary Gay Stories—Booth.
When I Was a Girl in France—Beuret.
Eight Andrew Lang Readers.
Fairy Tales (2 vols.)—Lansing.
Northern Diamonds—Pollock.
No School To-morrow—Ashmun.
More Mother Stories—Lindsay.
Mother Stories—Lindsay.
Jeanne's Happy Year—Colver.
Mrs. Wiggs of the Cabbage Patch—Hegab.
John and the Winner's Club—Chase.
Winona on Her Own—Widdemer.
Winona's Dreams Come True—Widdemer.
Bible for Young People.
Fairies and Chimneys—Fyleman.
Primer—Bolenius.
Primer for Foreign Children—Howell.
Goblins of Haubeck—Bancroft.
Adventures of Remi—Allen.
Mighty Men, from Beowulf to William the Conqueror—Farjeon.
Charlie and His Coast-guards—Hill & Maxwell.
Living Forest—Heming.
Belgian Twins—Perkins.
Scotch Twins.
French Twins.
Swiss Twins.
Irish Twins.
Mexican Twins.
Fairyland Reader—Shimer.
Fairy Primer—Banta.
Easy Steps in Reading—Coe & Sprecht.
Storyland Reader—Burgess.
Happyland Reader—Burgess.
Things Seen in Switzerland in Winter—Domville-Fyfe.
Adventures of a Tropical Tramp—Foster.
Shakespeare Handbook—Alden.
Poetical Works—Keats.
Writers of Greece—Norwood.
Broomsticks—DelaMare.
How Music Grew—Bauer & Peyser.
Art of Make-up—Chalmers.
How to Live—Fisher.
Fruit of the Family Tree—Wiggam.
Year in the Wonderland of Birds—Hawksworth.
Everyday Doings of Insects—Cheesman.
Church's Programme for Young People—Mayer.
University Debaters' Annual.
Case Against Evolution—O'Toole.
Faith and Success—King.
Through Science to God—Darrow.
Goosewoman—Beach.
Old Wives' Tale—Bennett.
Clayhanger.
Mr. Prohack.
Hilda Lessways.
Galusha the Magnificent—Lincoln.
Wrath to Come—Oppenheim.
Watcher by the Threshold—Buchan.
Island of Yellow Sands—Brill.
Connecticut Yankee in King Arthur's Court—Twain.
Hilda of the Green Smock—Ginther.
Prairie Gold—Bindloss.
Great Prince Shan—Oppenheim.
Coming of Amos—Locke.
Starbrace—Kaye-Smith.
Year of Delight—Widdemer.
Mr. Fortune's Trials—Bailey.
Adventures of Jimmie Dale—Packard.
Red Eagle Island—Kempton.
Devil's Paw—Oppenheim.
I've Married Marjorie—Widdemer.
Great Impersonation—Oppenheim.
His Wife-in-law—Oemler.
Hare and Tortoise—Coalfleet.
Stella Maris—Locke.
Doctor Nye of N. Ostable—Lincoln.
Simon the Jester—Locke.

Menus for the Family

Breakfast — Oranges, cereal, thin cream, fish hash, corn bread, milk, coffee.

Luncheon—Spinach and cheese souffle, toasted corn bread, rhubarb tapioca, milk, tea.

Dinner—Stuffed pork tenderloin, fried apple rings, onions basked in husks, radishes, whole wheat bread, steamed fig pudding, milk, coffee.

Bulk is added to the breakfast menu by serving whole oranges rather than just juice. While children under four years of age should never be given more than the juice of an orange older children and adults need the "roughage" found in the pulp of the fruit.

As rhubarb comes into market keep in mind the necessity of serving it often.

Rhubarb Tapioca.

One cup quick-cooking tapioca, 2 cups water, 3 cups rhubarb cut in inch lengths, 1-8 teaspoon salt, 1 3-4 cups sugar, 1-4 teaspoon soda.

Cook tapioca in water with salt until clear. Pour boiling water to more than cover over rhubarb, add soda and let boil up once. Drain and rinse in clear cold water. Add to boiling tapioca with sugar and cook five or ten minutes. Turn into a mold and let stand several hours to chill and become firm. Serve with sweetened whipped cream or sugar and cream.

The apple rings are sprinkled with sugar and cinnamon before frying and the fruit is not pared.

Hope against Hope and ask till ye receive.—Montgomery.

LEGISLATURE WILLING TO HELP BRITISH MOTION PICTURES HERE BY ENFORCING THEIR SHOWING

Not Enough British Films Produce Said Hon. Mr. Price.

AUSTRALIA'S PLAN.

Requires Theatres To Run 1,000 Feet of British Film.

TORONTO, March 26. (Canadian Press).—In accordance with part of his debt retirement plan as announced in his budget address, Hon. W. H. Price, Provincial Treasurer in the Legislature yesterday, introduced a bill to amend the power commission whereby the Ontario Hydro-Electric Power Commission will pay its obligations to the province in cash instead of in bonds as at present. The Hydro has already paid over some $4,800,000 in bonds.

Hon. George S. Henry, Minister of Public Works and Highways, introduced a bill enabling cities of more than 30,000 population to spend greater sums of money on publicity than they are now able to do under the law. He proposes that in these cities, up to 10 cents a head of population may be spent by the city authorities in publicity. At present, such municipalities cannot spend more than $2,000.

The House yesterday was quiet following the all-night sitting and the division at 9 o'clock in the morning on the government control of liquor amendment to the motion to go into supply. Rapid progress was made, however, with considerable legislation. Eighteen bills which have all been before committees and debated on second reading were given third reading and now await only the Royal assent. Premier Ferguson introduced a resolution calling for a loan of $5,000,000 for northern development. Mr. Price introduced a resolution to get sanction to borrow $40,000,000 for provincial purposes.

More British Films

The motion picture industry as it affects Ontario was debated at some length by the House on a motion introduced by Russell Nesbitt (Con. Northwest Toronto), which asked the Legislature to express the opinion that there should be more British made films shown in our movie theatres, and that a system should be worked out that would eventually leave the theatres showing pictures of which only 25 per cent. would be made outside the British Empire. In support of his motion, Mr. Nesbitt said that it was compulsory in Australia to have 1,000 feet of British made film in every show. Mr. Price said it would be a fortunate thing for Canada if we had more pictures of British origin, but the situation must be met in a practical way.

"I have a report from the board of moving picture censors which shows that of the pictures shown in Ontario during 1925, 99½ per cent were of United States manufacture," said Mr. Price. "We have had several corporations in Canada for making pictures, but most of them went out of business because of the competition of the American film making plants."

Mr. Price pointed out that until quite recently the rest of the world in comparison with California suffered because of atmospheric and weather conditions in the making of pictures. California seemed to have the ideal setting for film making. He pointed out that the British Government was considering the subsidizing of British made pictures.

Question of Production.

"I wil say this: That if British and Canadian films are made, we will see that they are shown," said Mr. Price, who also referred briefly to the work being done by the government in making films of Ontario life and mining activities which had become very popular in Great Britain.

Sam Clarke (Liberal, West Northumberland) urged the government to greater activity in producing Ontaio films especially for farm scenes for display overseas. F. C. Biggs (Progressive, North Wentworth) thought there might be more pictures of tourist attractions, and quoted Florida as being very much alive in the adoption of this method of publicity. Other members expressed similar views and having secured these favorable opinions, Mr. Nebitt withdrew his motion.

The House in committee then went on with the estimates. Discussing an item of $10,000 for the board of license commissioners, Mr. Nickle, Attorney General, said he did not propose to replace George Smith of that board, who had been superannuated. He thought the board of two would do as well as the board of three, and one salary would be saved.

The House adjourned at 6.10 p.m. until today. Speaker Thompson was not present, and Hon. W. F. Nickle, acted Speaker for a moment and accepted the motion to adjourn.

TRAGIC STORIES OF AMAZON DISASTER

Cigarette, Smoked in Bed, Started Fire on Ship.

RIO DE JANEIRO, March 26.—Tales of horror and sudden death aboard the Amazon River Steamboat Company's steamer Paes de Carvalho came yesterday from Manaos, Brazil, where the survivors of the explosion have been landed.

A message from Manaos reported the dead to number 48 instead of 84, as was first reported by the survivors. The master the vessel, 11 members of the crew and 35 passengers are now said to have died, following the explosion, which rent the steamer Monday and sent her to the bottom.

In the third-class compartment a passenger smoked a cigarette in bed. His mattress caught fire and the flames spread to the cargo of kerosene. The vessel was in the Solimoes River, one of the headwaters of the Amazon, at the time. Near the engine-room the flames ignited a box of powder, which exploded with terrific force. The vessel was stopped in mid-river as the passengers struggled for life.

Panic swept the decks and many persons leaped overboard. The explosion had taken many lives and others were burned or drowned as they lay senseless on the deck of the sinking vessel.

Mother Went Mad.

Among the passengers was a family whose only survivor was the mother. She saw her husband and four children die, and became insane.

Almost immediately after the gunpowder blast, the steamer began to list and sink.

The river steamer Indio do Brazil rescued 78 persons from the blazing wreck or from the river waters and brought them to Manaos. Most of the dead were third-class passengers.

WEDDING BELLS

KELLS—GAULEY.

THOMASBURG, March 25.—Ernest Kells, of Madoc and Evelyn, the only daughter of Mr. and Mrs. John Gauley, of Thomasburg, were married on Saturday morning in the presence of a few friends of the bride and groom at the home of the bride's parents here. The ceremony was performed by Rev. John Knox, pastor of the United church at Thomasburg. After the ceremony and a wedding dinner Mr. and Mrs. Kells drove to Tweed, where they left on the train for Frankford.

The happy couple returned on Monday evening and a reception was held on Monday at the home of the bride's parents. About a hundred people were present and the bride received many useful presents. The evening was spent in dancing and games. Everyone enjoyed themselves.

GRAND NATIONAL TO JACK HORNER

Horse Owned By C. Schwartz Finishes First—Old Tay Bridge Second.

THIRTY HORSES RUN.

LIVERPOOL, March 26.—(Canadian Press.— Jack Horner, owned by C. Schwartz, won the Grand National steeple chase at Aintree today. Old Tay Bridge, owned by W. H. Dixon, was second and Bright's Boy, owned by Stephen Stanford of the United States, was third.

Thirty horses ran. Jack Horner led by three lengths, and a length separated the second and third horse. Betting against Jack Horner was 25 to 1.

EASTER FOOTWEAR

MODES of the day—such as milady desires to grace her feet—make up NEILL'S present offering for the Easter occasion. Pumps, One-Straps and Oxfords are here in the newest presentation, which includes every desirable style, every wanted leather and trimming. They're all the product of skilled artisans.

Six Feature Groups Of Interest to All Women

High-Grade Blonde Kid One-Strap Slippers, with trimming of a darker shade kid. Covered heels. One of our most advanced styles $7.00

High-Grade Blonde Kid Pumps, with colored trimming and covered heels. Made on the new close-fitting last $6.50

One-Strap Patent Leather Slippers, with fancy trimming and covered heels. One of the new Easter designs $6.00

Growing Girls' Black or Brown Oxfords, made on full fitting lasts, with low rubber heels, in sizes 2½ to 7 ..... 3.15 - 3.25

Growing Girls' Patent Strap Slippers, a shade wider toe and low rubber heel. Sizes 2½ to 7 ... 3.25 - 3.35

One-Strap Patent Leather Slippers, with fancy stitched vamps, Cuban heels and rubber top-lift. A popular priced Shoe at.. $4.00

The above are only a few of the many lines to choose from. See our Windows for what's new in Footwear.

R. NEILL Ltd. - 350-354 George Street

Merrell & Meredith's

OF PARTNERSHIP

HUMMING MERRILY

No time to quote prices to-day. When you are up town it won't take 5 minutes for you to come in and see the astonishing values

MEN'S WEAR STORE - - - 369 GEORGE ST.

LINDSAY BOARD OF TRADE BUSY

Arnold Casket Company Willing To Locate If Assisted.

TRAIN SERVICE.

LINDSAY, March 26.—At the organization meeting of the Board of Trade last night, retiring President John McCrae announced that Lindsay was likely to secure a new industry—the Arnold Casket Company of Toronto. This company was ready and willing to locate in Lindsay, free of any incumbrances, but would require a guarantee of $3,000 in order to get firmly located. It did a big line of business, especially in the West. Those present at the meeting looked with favor upon the proposition, and an effort will be made to have the concern locate in Lindsay.

President McCrae also announced that he had been informed by a member of the company behind the proposed denatured alcohol plant that the company would agree to the terms outlined by the town relative to fixed assessment and the payment of the outstanding taxes on the old cereal mill, which will be the site of the new industry. Mr. T. H. Stinson, K.C., M.P., was looking after the Federal license, and as soon as weather conditions were favorable the work of remodelling the old mill would commence.

The meeting also discussed the recent changes in train service on the different branches of the C.N.R. Owing to the changes on the Haliburton, Coboconk and Lindsay-Millbrook line via Bethany, considerable business has been lost to the merchants, and representations will be made to the C. N. R. management with a view to bringing about a change.

NORHAM PEOPLE ESCAPE INJURY

Horse Becomes Frightened When Harness Breaks — Badly Shaken.

BEE PAYS VISIT

NORHAM, March 25.—Mrs. Marcius Massey and Dean came near having a serious accident on Saturday. While driving home from Morganston, some part of the harness broke and allowed the cutter to run upon the horse which became frightened, threw itself and remained down until a couple of people came along and released it. The occupants of the rig received a bad shaking up as well as being greatly scared.

While a citizen of the village was unloading some oats, which he was delivering to a neighbor on Saturday a honey bee alighted on the side of the box. After crawling around for several minutes the little fellow made a strong flight away with a hum that reminded one of a hot summer day.

The Mission Band met at the parsonage on Saturday with an attendance of sixteen. There was a good program of essays on missionary work in foreign countries. The Easter offering was taken and amounted to $2.00.

Mr. and Mrs. Ivan Denike, on Monday, moved into the house owned by Augustus Palmateer and recently vacated by Mrs. Arthur Bertrand.

School reopened on Monday after being closed for three weeks on account of the illness of the teacher.

A numbr of people in the vicinity have tapped for maple syrup and report a good run of sap.

The King's Daughters class, of Bethany Sunday school is holding a social in Orland Orange hall on Friday evening. The proceeds are to be given to Christian Missions.

Two sleigh loads of people from the congregation of the United church, on Friday evening paid a visit to Mr. and Mrs. Thomas Cook and Mr. and Mrs. Harry Crosby extending them a welcome to the community and to fellowship in the church.

The members of the Sunday school are holding a box social in the church hall, on Thursday evening, April 7th.

Mr. and Mrs. Carruthers of Harwood are guests of their daughter, Mrs. Oney Isaac.

At a meeting of the Trustee Board of Bethany United church held at the home of Mr. Robert Ryckman, of Orland on Tuesday. John Dinner was appointed secretary and treasurer to fill the vacancy incurred by the death of the late E. B. Duxbury. Allin Loomis was added to the Board of Trustees. John Kemp was appointed supply steward. Robert Ryckman, Harry Reddor and John Dinner were appointed to look into the matter of renovating the church.

21 DOGS IN NET.

MONTREAL, March 26 (Canadian Press).—Twenty-one unmuzzled dogs were picked up in the streets by the police here in the last two days, in accordance with the preventive measure being taken against the outbreak of rabies.

Only one new patient attended the hydrophobia clinic Thursday for first treatment.

Easter Hat Styles for Early Spring

They Make Use of Fabrics and Fine Straws.

BY ANNETTE BRADSHAW

Although numbers of hats have been shown in the new Spring fashions openings, smart women still choose small hats for general wear.

They are different from the small hats of others seasons, however, in that there is less use of felt and more of individual trimmings, carefully placed. Women are realizing more and more the value of the individually fitted hat, and are taking as much trouble to have their hats made to measure as they do their gowns.

The chic hat at the center is a model of straw and ribbon woven together. The color is a soft red, and the unusual ornament is a tiny roosetr made of gay-colored feathers.

At the upper right is shown a small hat exploiting the newest of ornaments, a pair of long-headed crystal pins. The hat itself is dusty pink felt, and the crystal pins take on the color of the felt.

At the lower right is a small, closely-fitted hat of brown satin with flesh-colored belting ribbon used for the binding and vertical bow.

The little hat up at the left-hand corner is a dashing affair of navy belting ribbon. The crown is made in sections, while the brim turns back flat against the crown. A unique ornament is seen in the straw of grosgrain ribbon which fastens at one side with a short chain made of real gold.

Below this, at the left, is a high-crowned hat of dark green braid, with an ornament of emeralds.

U. S. DEBT TERMS ACCORDED ITALY NOT FOR FRANCE

Uncle Sam Will Not Be So Liberal in French Settlement.

SENATOR'S REMARKS

Agreement With Italy Based on Her Capacity to Pay.

WASHINGTON, March 26.—(Canadian Press).—France will never be given terms as liberal as those accorded to Italy in funding her war debt to the United States, Senator Smoot, Republican, Utah, told the Senate Thursday in opening debate on the Italian settlement plan.

His statement was interpolated in the midst of the reading of a prepared address urging Senate ratification of the settlement and when he had concluded Senator Johnson, Republican, California, arose to attack the agreement as unfair to United States taxpayers.

In making his reference to the French debt Senator Smoot said he had heard a number of senators say that whatever settlement was made with Italy would be made with France. This, he said, was far from the mark, because the two debt problems could in now way be compared.

"I want to assure senators now personally," he said, "that no such settlement will ever be made with France as has been made with Italy, notwithstanding that England has made a better settlement with Italy than we ourselves have made."

Only a few senators were in the chamber at the time and Senator Smoot was not questioned on his statement. In urging approval of the Italian settlement he declared the terms were the best that could be made and represented the utmost of Italy's capacity to pay.

It would be better, he argued, to collect the sum that Italy could pay than to let the whole debt go by default.

McCOY'S HELPS OLD FOLKS FEEL YOUNGER

Try This New Cod Liver Preparation To Increase Your Strength, Vitality and Endurance.

Why should an old person let feebleness overwhelm them in these enlightened days? Surely everyone knows by this time that the extract taken from the livers of the humble codfish contain more health and weigh producing vitamines than anything else on earth and is the greatest body builder in the world.

Any physician will tell you that.

You'll like to take McCoy's Cod Liver Extract Tablets—they are sugar coated and as easy to take as candy and they do help old people.

Why not try being years younger again, why not grow stronger in body, in mind, in vitality? Why not take McCoy's Cod Liver Extract Tablets and drop years from your age in 30 days? We do believe that a 30 days treatment will make you **feel years younger—but at any rate** try them for 30 days and if you are not satisfied get your money back—60 tablets—60 cents at McDermid & Jury, Jas. Lynch, Bond's Drug Store. Be sure and get McCoy's—the orginal and genuine.

The first bond of society is marriage; the next, our children; then the whole family and all things in common.—Cicero.

There is the love of knowing without the love of learning; the beclouding here leads to dissipation of mind.—Confucius.

SPRING? YEP!

With all its slushy sidewalks and dripping eavesdrops, spring, the beginning of the glad season of the year, comes at last to gladden the hearts of the storm buffeted people of Peterboro.

In the home the housewife is busy doing the housecleaning, washing windows, dusting and airing rooms with the helping aid of the lord of the manor who comes home tired and disgruntled, strong with the symptoms of spring fever but

still happy with the thought that soon this will be all over and he can rest in the evening amid the warm breezes of early summer.

Last but not least comes the youth of the city, the boy who walks to school with reluctant steps and a sulky look and who looks upon the cruelty of his parents, especially in making him go to school on a spring day.

In the school room he is the same if not worse. Physically he is in the presence of his school mates but mentally he is far away, dreaming of a cool spot in some shallow creek, where a youngster can laugh, play, and enjoy himself to the full without the eagle of a school teacher bent upon him. Perchance the teacher notices the abstracted look that lies upon the boy's face and enquires in rather a sharp voice: "Henry, are you paying attention" and a weary voice answers as if from a great distance, "Yes ma'am". In any schoolroom this question is liable to be asked and answered in the same way at least a dozen times a day. The principal becomes irritable at this lack of attention and sharply reprimands the pupils, for he does not realize that spring means the coming of swimming and all kinds of summer sports that are joy to a boys heart after being hemmed in by the snows of winter.

Lodges is to visit Golden Links Re-

OLD FAVORITES

I love it, I love it, and who shall dare
To chide me for loving that old arm chair,
I've treasured it long as a holy prize,
I've bedew'd it with tears, and embalm'd it with sighs;
'Tis bound by a thousand bands to my heart,
Not a tie will break, not a link will start,
Would ye learn the spell, a mother sat there,
And a sacred thing is that old arm chair.

I sat and watched her many a day,
When her eye grew dim and her locks were gray,
And I almost worshipp'd her when she smil'd
And turn'd from her Bible to bless her child.
Years roll'd on, but the last one sped,
My idol was shatter'd, by earth star fled;
I learnt how much the heart can bear,
When I saw her die in that old arm chair.

'Tis past! 'Tis past! But I gaze on it now
With quivering breath and throbbing brow,
'Twas there she nurs'd me e. 'twas there she died.
And mem'ry flows with lava tide.
Say it is folly and deem me weak;
While the scalding drops start down my cheek;
But I love it, I love it, and cannot tear
My soul from a mother's old arm chair.

POPULAR GOVERNOR TO LEAVE OFFICE

Receives Notice of Expiration of His Term on Island.

LONDON, March 26.—(Canadian Press Despatch).—Sir William Fry, Lieutenant-Governor of the Isle of Man, has received notification from the Home Office that his term of office is to expire next month. The islanders will receive the general regret. Sir William news with considerable and Fry was appointed to succeed Lord Raglan in 1919. Many Manxmen at the time would have preferred a younger man and a civilian, but Major-General Fry, apart from his personal qualities, carried a recommendation to the goodwill of the islanders in the fact that his wife was a Manx lady, the eldest daughter of the late Sir John Goldie Taubman, Speaker of the House of Keys. In his six years of office Sir William Fry has carried himself with extreme discretion, and in the years immediately following the war, when the Isle of Man suffered bitterly not merely in the loss of its sons at the front, but in the almost complete loss of its normally tremendous holiday traffic. Sir William and Lady Fry's encouragement did much to cheer and encourage the people of Man in recovering from their trials.

Some weeks ago a majority of the House of Keys approached the Home Secretary, begging that Governor Fry should be appointed for a further term. Some resentment is felt that their wishes have not been respected.

Before assuming the governorship General Fry was for five years Colonel of the West Yorkshire Regiment, and commanded the Second Battalion in the South African War. He also served in the Afghanistan campaign.

GRIPPE EPIDEMIC WANES IN MONTREAL

Not Necessary To Close the Schools.

MONTREAL, March 26 (Canadian Press).—The grippe epidemic is waning, according to reports from the city health department, obtained from Dr. Eugene Gagnon, acting director of public health. After investigation of 250 schools in this city, the health director said it would not be necessary to close these institutions, as was suggested earlier this week. The director of health stated that there were only from 12 to 15 per cent. of the pupils absent through grippe, and thought the schools would not be entirely closed. He would suggest that as a remedial measure the institutions be closed two or three days earlier than usual for the Easter vacation in order to allow disinfection and fumigation.

No deaths have been reported this week.

EXODUS TO FARMS.

Vancouver Sends Help To Prairies.

VANCOUVER, B.C., March 26.—(Canadian Press). — Answering a call for farm help from Saskatchewan, J. H. Harvey, superintendent of the Government employment service for British Columbia, announced Thursday that 225 men would be sent from here Saturday to the Moose Jaw and Swift Current districts.

During the past two weeks more than 200 men have left here, most of them for Saskatchewan.

DOURO NATIVE WINS SUCCESS

Fred F. Fitzpatick President of Big United States' Corporation.

WORTH MILLIONS.

LINDSAY, March 26.—A recent issue of the St. Louis Post-Despatch carries a feature story relative to the career of a native of Douro township, Peterboro county, in the person of Fred F. Fitzpatrick, who on March 14th was chosen president of a $132,000,000 corporation. This corporation is formed by the merger of the Railway Steel Spring Company, of which Mr. Fitzpatrick has been president for sixteen years, and the American Locomotive Co.

Many of the older residents of Peterborough and Douro township will remember Mr. Fitzpatrick, who is a cousin of Messrs. D. M. O'Leary and John J. O'Leary of Downeyville, Emily township, and John O'Leary, of Lindsay. He left Douro at an early age and dirfted to Chillicothe, Mo., where he entered the employ of the Missouri Pacific railway, learning telegraphy. To-day, at the age of 56 years, he is a multi-millionaire. In 1898 he resigned the position of secretary to the general manager of the Missouri Pacific railway which he had held eight years, and became agent for a St. Louis Company, which made steel car springs. He was 28 years old at the time. In 1906 he was vice-president of the Railway Steel Spring Company, and four years later became its president. Following the merger of the different railway steel spring companies in the U. S., Mr. Fitzpatrick located in St. Louis and later in New York. The Steel Spring Coompany, of which Mr. Fitzpatrick was the head, had assets of $430,000,000. The American Locomotive Company, with which it has merged, has assets of $89,000,000, with six plants in the United States and Canada.

Off for school, full of pep

SHREDDED WHEAT

the perfect food for children

PRISONER PALSIED BY MURDER CHARGE

Nova Scotia Man Accused of Killing Wife.

REGINA, Sask., March 26. — (Canadian Press.) — Shaking as though palsied and evidently in delicate health, George Peoples, charged with the murder of his wife at Mulgrave, N.S., on Jan. 5, last, stood up in the prisoner's dock in the city police court yesterday long enough to get a remand till such time as an escort arrived from the eastern province. The formal remand was for one week, but it was explained to Peoples that he would be delivered to the Nova Scotia official on the latter's arrival.

Immeditaely following the remand, Peoples was assisted from the dock and was half carried and half guided down the stairway leading to the cells. He made no comment and has made no statement since his arrest here Wednesday afternoon. After the death of his wife, Peoples, it is alleged, sold all his property and came to Regina. The arrest was made at the request of the agent of the Attorney-General of Nova Scotia.

The roses of pleasure seldom last long enough to adorn the brow of him who plucks them; for they are only roses which do not retain their sweetness after they have lost their beauty. —More.

Formal Opening Friday and Saturday

A New Idea in Millinery Shops

Ultra Smart Interpretations of the New York and Paris Mode at $4—all one price.

We invite you to-morrow to the opening of a millinery shop that is a real innovation---a ONE PRICE store of advance Paris and New York interpretations.

$4 is our only price, yet for that modest sum you may choose here a fitting complement to any costume or dress or business, completely assured of "style-a-bit different" and entire satisfaction.

We want you at our opening to-morrow---we want your opinion of our new shop, of the styles and the values. You will not be urged to purchase.

Come to our opening tomorrow and following days

Syndicate Millinery Stores of CANADA LIMITED

"Direct from Designers to you"

345 George Street

For the EASTER PROMENADE

Beautiful Models of Unequalled Value

Women's Coats

We have spent many hours examining, inspecting and selecting the best value and the most attractive garments from the samples of dozens of makers. As a result we are convinced that we have gathered together a showing of Coats that will be sure to please the most exacting customer.

Here are stylishly tailored Coats of French charmine and well-finished English Tweed Coats, high quality Coats of pliant melange repp, and at the same time we have not forgotten to stock a well assorted range of the more popular priced garments for business wear. Visit us before you join the Easter promenade. We can supply you with a Coat that will cost anywhere from **$9.75 to $75**

Charming French Charmine Coats

In Exquisite Colours

Made in more conservative styles of a fine French charmine, with narrow fur collars, and developed in such colorings as navy, black, sand, grey, etc. These Coats are at the same time serviceable, attractive and up to the minute. They are selling at **$35**

Tailored Coats Of English Tweed

In Latest Fashion.

The price is not low, but their quality is a great deal higher than the price. In appearance they will equal any Spring Coats in the market. They will give the wearer long service and are so well made that they will look well to the end. The price is **$45**

Easter Showing Of Easter Necessities.

YOU will find here not only a complete Easter showing of everything needed for this most important of all dress occasions, but you will find that prices are indeed very reasonable.

In some instances, due to our close adherence to exclusiveness, quantity is limited. This makes it all the more important for you to make your Easter selection as soon as possible.

Easter Sale of Modish Spring Dresses

$15.90 $27.50

This Sale is our first of the new fashion season, and brings to you Dresses in the mode at prices that are exceptionally attractive. In one of these two specially priced ranges, you are certain to find the Dress you will want for Easter Sunday. Some of these Frocks come to us through a special purchase, the balance are from our own stocks. All the leading style notes and fabrics are noted.

Easter Showing

ON OUR MILLINERY FLOOR.

Crowns continue to rise to lofty heights—in fact, the higher the crown the more assured one is of unquestioned chic. Brims, however, are not quite so consistent, for one may decide one moment that the brim that turns up at the back and down over the eyes is smartest, to have one's view refuted the next by the appearance of a brim that rolls off the face. Some of the smartest Hats that are being worn around town have no brims at all.

Another very important feature of the new Millinery is the employment of trimmings in flat, appliqued effects. Flowers, feathers and even ribbons are treated alike. The high square crowned Hat of black bangkok has a fine shaped trimming of belting ribbon in shades of red, yellow and black. You will find all styles represented in the lovely Easter collection we have gathered together for your wear in the Easter promenade. Styles to suit your fancy. Colors to suit all types. Prices to suit every purse.

Suede Fabric Slip-On Gloves, No Domes

One of the season's new modes in Slip-On Gloves. No domes—just simply slip on. In soft colors of pearl, pongee and almond, with novelty cuff embroidered in contrasting shades. Sizes 6 to 7½. Priced, **98c**

Fancy Suede Gloves

Among the latest arrivals are these Suede Gloves in the swagger cuff style, with novelty cuff, embroidered in contrasting colors. In sand and beige shades. Sizes 6¼ to 7. Price..... **$2.75**

Silk and Wool Hose

In several pretty checks and two-tone mixtures. In the lot are all the leading colors, as well as all sizes. They are worth up to $1.25 per pair. Two days' special..... **89c**

On Monday, Tuesday And Wednesday of Next Week Mrs. Gibbons of the H. W. Gossard Co.

One of the most experienced Corsetieres in the Dominion of Canada, will be with us in our Corset Department, and will take charge of all special fittings for these days.

ON TUESDAY AFTERNOON

MRS. GIBBONS will stage an instructive Corset display with 3 live models, and will be pleased to answer all questions with regard to specially troublesome and medical fittings.

Gossard Complete

A wonderful garment, which is easily and quickly put on and gives beautiful smooth lines to the figure. The lower part is made of fancy broche, lightly boned, with wide sections of hand-woven elastic. The top is made of heavy silk swami cloth, with elastic shoulder straps. Top is detachable for laundry purposes. The price is..... **$12.50**

A Favored Gossard Corset

The Corset shown in the drawing is an ideal garment for average to stout figures. The 2½-inch elastic section under the bust gives comfort and freedom of movement. It has a long heavily boned skirt, which is reinforced over the hips by saddle section, giving long straight lines to figures inclined to be large through the hip. Sizes from 23 to 40. Priced at.. **$5.50**

The Smartest of Hats Appear as Low as $3.90

A delightfully modish little group we happened to purchase at a figure away below regular. Every Hat has a style of its own. Corded silk and fancy straws are the materials used. Trimmings are rich in fancy ribbon, flowers, etc., showing all the brightest shades of spring as well as fashionable black. Priced to sell at ... **$3.90**

Women's Fancy Cotton Dresses

These neat and practical House Dresses of cambric linene, broadcloth and spot foulard are made in several styles. All neatly trimmed with white collar and cuffs, embroideries, buttons, etc. In a good assortment of light shades. Sizes from 34 to 46. You would be amazed at the quality at this low price **$1.95**

A Bargain In House Dresses

In a practical, closely woven gingham in check and other patterns. All good colors, in sizes from 36 to 42. Made in several attractive styles. A regular $1.00 value, and a housekeeper's real need, to sell at the low figure of **79c**

Stylish Spring Purses

A very unusual collection of Envelope Purses in square and long style. Beautifully lined and complete with mirror and coin purse. All the newest leathers and leading shades. A very special line at..... **$1.95**

Charming New Neckwear

A beautiful display of Tailored and Novel Neckwear that will give any garment a new and stylish appearance. Here in Collar and Cuff Sets, Plastron Collars, Jabots, Pirate Ties. In crepe de chene, organdie, linen, georgette, etc. This is a dainty and outstanding assortment, and are priced from ..... **75c to $3.50**

Novelty Coloured Scarfs

To Top the New Costume

Here is a varied assortment of colors and styles. Some plain, some with hemstitched hems, others with pretty hand-stencilled designs. In all the freshest spring shades of orchid, canary, coral, jade, moresque, Venetian, blondine and many others in the brighter tints. Priced from **$1.25 to $5.00**

BROADCLOTH SHIRTS For Men

Many men have already taken advantage of this opportunity to buy $3.00 value at this greatly decreased price.

There are many imitations of the real Broadcloth Shirts, but no one is selling the genuine Egyptian thread broadcloth garments at such a low price as this.

All are perfect fitting, liberal size garments, all guaranteed colors—in fact, not a detail is missing that you would expect in a high-grade Shirt. All sizes are once again represented in every color and in the various striped effects. And the price is only **1.95**

Men's Ties

The best patterns in the best colorings .....

49c, 59c, 89c, $1.00

Children's 'Bonnie Peds'

Big Values For Little Feet

They are all black, all one style and all well made of a good grade of well-seasoned leather. Our Headquarters Dept. bought the whole output of a small factory and divided the Shoes between our various stores. There are cheaper Shoes on the market, but nowhere will you find as good a quality at so low a price. All but the smallest sizes are fitted with rubber heels.

Sizes 2 to 5 for..... **$1.49**
Sizes 5½ to 7½..... **$1.95**
Sizes 8 to 10½..... **$2.35**
Sizes 11 to 2 for..... **$2.65**

THE HALL STORE

MAIN FLOOR - - - - PHONE 1780
READY-TO-WEAR AND FURNISHINGS - 1781

Saturday - The Last Day of Our Three-Day Pre-Easter Sale

For EASTER

EASTER! And the world stands on smart review! See the capes as they swing past, side by side with the cape-back suits and coats. Follow the jaunty lines of the new Easter Suits, trim and boyish but flared enough to be feminine. Study the Hats, creased and draped, of straws, soft as fabrics, of satins, hair-braids and supple felts. Never was there a smarter group of apparel with which to greet Easter than the models we have assembled and are now unpacking.

Many an Easter Coat will Fly A Cape

The Coat, when it adopted the cape this season to grace its slim-fitting shoulders, added unto itself all the youth and vivaciousness the most modern of the moderns could desire. Through pert, it has an air of sophistication about it. Stunning straight-lne Coats become animated in silhouette by the clever use of pleats, side flares and scarf collars.

$35.00 and up

Cressman's—Second Floor.

Suits Are More Feminine

A special pre-Easter selling event of Misses' Suits in smart novelty box styles, made of navy Poiret and tricotine. A splendid opportunity to procure a smart Suit in sizes 16 and 18. The skirts are mostly wrap styles and coats are trimmed with braid, embroidery, buttons and stitching.

$15.00

Cressman's—Second Floor.

A Wonderful Line of MEN'S NECKWEAR

Special for Saturday and Monday — 75c

Autaman cords, silk and wool and crepe silk. All are made from the highest grade Austrian silks. No man can have too many Ties, so don't miss this opportunity to procure a supply while the range of designs and colors is complete. See our George Street Windows for large display.

Cressman's—Men's Shop, North Entrance.

Just Arrived 500 Pieces Snow White Granite Ware Any Article 99c

Every piece guaranteed first quality. We had to buy in large quantities to be able to give our customers this real bargain. Values from $1.50 to $2.50, for $1.00. Your choice of the following articles:

COMBINATION CEREAL COOKERS
DISH PAN WITH ROLL RIM
WATER PAILS
COLLANDERS
CONVEX SAUCE PANS
ROASTER PAN IN SPECIAL BLUE
DISH PANS WITH HANDLE
PRESERVING KETTLES
DOUBLE BOILERS
COFFEE POTS
TEA KETTLES
CONVEX KETTLES

Cressman's—Bargain Annex, Fourth Floor

Tarsal-Ease Shoes For Women, Pair $11.00

You will not be wearing Tarsal-Ease Shoes long when you will realize that at last you have just the shoe you have longed to wear. They are smart in appearance, yet so comfortable and require no breaking in.

Cressman's—Shoe Dept., Second Floor.

Saturday Morning Sale—

9 A.M. TO 12 NOON

ABOUT 400 YARDS ALL NEW

Princess Lingerie Crepe

SATURDAY MORNING ONLY IN THE BARGAIN ANNEX

19c

You should know the excellent washing qualities of Princess Crepe and its special adaptness for lingerie garments. There is a selection of the season's lively new colorings. Saturday, 19c per yard.

No phone orders.

Cressman's—Bargain Annex, Fourth Floor

250 Pieces Medium Weight ALUMINUM WARE

All firsts and well finished. Regular prices from $1.25 to $1.50. Saturday only at 79c. Your choice of the following articles:

SAUCE PAN SETS
PUDDING PAN SETS
CONVEX SAUCE PANS (HIGH)
CONVEX SAUCE PANS (LOW)
POTATO POTS
DOUBLE BOILERS
ROASTING PANS
TEA KETTLES

Saturday, Each 79c

Cressman's—Bargain Annex, Fourth Floor

Tapestry Rug Special at 25% Off Regular Selling Price

25 English Tapestry Rugs in many designs and colors. All sizes, ranging from 2¼ x 3 yards to 3 x 4 yards. It will soon be housecleaning time and you will need one of these Rugs, so come Saturday and procure your needs while the selection is complete. All these Rugs will be sold at a reduction of 25 per cent. The regular prices were $15.00 to $28.75.

Cressman's—Third Floor

New Swiss Panels $2.98 Each

These are similar to the Swiss Sectional Panels, but are made in a full window size, with beautiful bordered bottom and plain top. 2½ yards long each. Saturday.

Cressman's—Third Floor.

200 Pieces Popular and Classical Music 4 Pieces for $1.00

In the lot you will find many of your old and new favorites. These pieces all sold formerly for 35c to 60c. Saturday.

Cressman's—Street Level Rear

New Arrivals for Saturday Selling in the Bargain Annex

New Drapery Chintz, smart colorings and patterns 25c
Full Bleached Table Damask, 56 inches wide 49c
English-made Colored Bath Towels, each 29c
Ladies' Lisle and Cotton and Children's Cotton Hose 19c
New Dress Ginghams, 32 inches wide 25c

Cressman's—Bargain Annex, Fourth Floor

Ladies' 69c Art Silk and 79c Drop Stitch Hose, Saturday 49c

The Art Silk Hose are perfects and the Drop-Stitch are substandards. But all are made with narrowed ankles and reinforced heels, toes and soles. In the lot are many new and popular shades and all sizes. To clear Saturday at 49c pair, or 2 pairs 95c.

Cressman's—Street Level, 1st Circle.

Saturday - The Last Day of the Special Three Days' Pre-Easter Selling Event

New Easter Shipment Ladies' Niagara Maid Silk Gloves - 89c Pair
Ladies' Silk and Wool Hose 59c Pair

Cressman's—Street Level, 1st Circle.

Quality Reigns Supreme - The Following Items Are Worthy of Notice - Quality Counts in Each One - No Better Values Can Be Had at Any Price - Specials for Saturday!

1,000 YARDS
Best English Striped Pyjama Cloths

The best quality and best wearing fabric for men's pyjamas. A wonderful range of patterns. Light, medium and heavy weight. 36 inches wide. Values to 60c. Special for Saturday.

39c Yard

600 YARDS
Best Quality Wabasso Check Nainsook

This cloth is much superior to any sold previously. Colors are blue, peach, green, blood orange, mauve, pink, flesh, honeydew, sky blue, grey and white. 36 inches wide. Special for Saturday.

25c Yard

SPECIAL ENGLISH, FINE QUALITY
White Madapolam 38 Inches Wide

A real high quality fabric, soft and fine for easy sewing. Made from the best Egyptian yarns. Ideal for ladies' wear. Saturday.

39c Yard

Heavy Irish Linen Table Damask

A quality that will give you every satisfaction in wear. Fully bleached. Pretty floral patterns. 72 inches wide. $2.00 value. Saturday.

$1.39 Yard

Good Quality White Flannelette

Soft finish and easy sewing. 34 inches wide. Special value Saturday.

25c Yard

The CRESSMAN Company Limited

OBITUARY.

MATTHEW DOODY, SR.

COBOURG, March 25—On Sunday morning Matthew Doody, Sr., died after a short illness. He was born in Queen's county, Ireland, 82 years ago, and came to Canada three years later, the family settling at Grafton. Mr. Doody married Catherine Christie of Asphodel township and thirty-six years ago they came to Cobourg to reside. Mrs. Doody died in 1923. Surviving their father are seven sons, Charles, Edward and Howard of Cobourg, John, Leo and Joseph, Toronto, and Matthew Jr., Dundas, and three daughters, Mrs. E. B. Crowe, Mrs. Eric Leonard, Jr., and Miss Catherine Doody of Cobourg. One daughter, Mrs. J. B. McColl, predeceased him in 1924. The funeral was held on Tuesday morning. Rev. K. Corkery conducted Requiem High Mass and officiated at the grave.

J. F. HAMILTON

COBOURG, Mar. 25—John Field Hamilton, a well known citizen and former business man, died on Monday morning. He was a son of the late John Hamilton of Cobourg, whose wife was Mary Field. Mr. Hamilton at one time conducted a clothing and gent's furnishing store here. He was for some years tax collector of the town of Cobourg, but retired from the business a few years ago. He was unmarried. Surviving him are two sisters, Mrs. Warren, who resided with him, and Mrs. C. M. Burn. The funeral took place from his late residence, College street, to St. Peter's cemetery. Rev. Dr. Boyle conducted the services.

MARSHALL HICKERSON

COBOURG, March 25—Marshall Hickrson of Hamilton township, who resided near Baltimore, passed away on Monday morning. Mr. Hickerson spent his boyhood in Halidmand township. After his marriage he settled in Toronto, but returned to this locality ten years or so ago to take up farming. Besides his wife he leaves a daughter, Mrs. McLean of Toronto, and two sons, George and Percy on the homestead. The funeral was held on Wednesday afternoon from his late residence to Baltimore Methodist cemetery.

LAKEFIELD PERSONALS

LAKEFIELD, March 26.—Mrs. J. H. Sherin has returned from a visit to friends in Toronto.

Mrs. G. A. Welbourne, who was visiting friends in Toronto, has returned.

Judge Huycke, of Peterborough, was the guest of Rev. and Mrs. A. W. Mackenzie at "The Grove" on Tuesday.

Mrs. J. C. Smith left on Wednesday for Toronto, where she will spend a few days.

Miss Miriam Brown has returned from a visit to friends in Belleville.

Mrs. Elmsley is visiting friends in Toronto.

Mr. and Mrs. J. E. Galvin announce the marriage of their fourth daughter, Mary Edna (Mamie) to Mr. Harold Lowery, of Cleveland, son of Mr. J. H. Lowery, of North Bay. The ceremony was performed on March 17th, by Rev. Mr. King of Cleveland.

Mrs. E. H. Northey entertained at bridge on Monday afternoon in honor of her sister, Miss Jessie McGregor, who is visiting her. Mrs. Osborne won the first prize and Miss Ray won the consolation prize.

WOMEN'S PAGE

SOCIETY

Miss Marion Grady, of the staff of the Canadian Bank of Commerce, Quebec City, has returned after spending three weeks with her parents, Mr. and Mrs. John Grady, 162 Park street.

• • •

Mr. G. C. Oakley, representing "Flit," is making his annual call on the trade at present. His customers will welcome his visit.

• • •

Mrs. F. A. Hodgson has returned from a short trip to Collingwood.

• • •

Messrs. W. H. Bradburn, M.P.P., T. E. Bradburn and R. Denne are in Toronto to-day for the Liberal-Conservative meeting to-night at the King Edward Hotel.

• • •

Miss Annie W. Allen, B.A., of Toronto, returned missionary from Japan, who speaks in Knox Church this evening will be entertained at dinner this evening by the Misses Dickson.

• • •

Mrs. O. M. Steer, Inverlea Street, entertained at tea yesterday afternoon in honor of Miss Berenice Billington, whose marriage takes place to-morrow in Hamilton.

LINER HITS ROCK PASSENGERS SAFE

Another Vessel Will Take Them From Ascension To South Africa.

LONDON, March 26 (Canadian Press). — The Union Castle liner Garth Castle, which left London on March 11 for Cape Town, South Africa, with 238 passengers, struck a rock in the English Bay, Ascension Island, in the South Atlantic. Number one forward hold is flooded, but cable advices to the company to-day said the passengers were in no danger. The company has arranged for another liner to take off the passengers next Monday and continue on the voyage to African ports.

ACID STOMACH IS DANGEROUS

Sufferers From Indigestion or Stomach Trouble CUT THIS OUT

"Stomach trouble, dyspepsia, indigestion, sourness, gas, heartburn, food fermentation, etc., are caused nine times in ten by chronic acid stomach,' says a well know authority.

Burning hydrochloric acid develops in the stomach at an alarming rate. The acid irritates and inflames the delicate stomach lining and often leads to gastritis accompanied by dangerous stomach ulcers. Don't dose an acid stomach with pepsin or artificial digestents that only give temporary relief from pain by driving the sour, fermenting food out of the stomach into the intestines.

Instead, neutralize or sweeten your acid stomach after meals with a little hot water and Bisurated Magnesia and not only will the pain vanish but your meals will digest naturally. There is nothing better than Bisurated Magnesia, to sweeten and settle an acid stomach. It soaks up the harmful excess acid much as a sponge or blotting paper might and your stomach acts and feels fine in just a few minutes. Bisurated Magnesia can be obtained from any reliable druggist in either powder or tablet form. It is safe, reliable, easy and pleasant to use, is not a laxative and is not at all expensive.

DEBRIS INJURED QUEBEC FIREMEN

$30,000 Fire in Warehouse and Grocery Store.

QUEBEC, March 26 (Canadian Press).—Damage roughly estimated at thirty thousand dollars, resulted from a fire which Thursday destroyed the warehouse of Vezina and Filion Reg'd., at the corner of Third Avenue and Third Street, gutted the residence and grocery store of Jos. Duchesneau, and caused considerable damage in the home and store of J. Chabot, a grocer. Several firemen suffered minor injuries from falling debris.

for prompt relief

from Asthma, Hay Fever, Bronchitis or Whooping Cough, ignite

POTTER'S Asthma Powder

and inhale the fumes. Invaluable for severe paroxysms of Asthma.

At your druggist's—60c.

Manufactured by Potter & Clarke, Ltd., London, Eng.

Sole Canadian Agents Harold F. Ritchie & Co. Limited Toronto, Ont.

ECLIPSE FASHIONS

Exclusive Patterns by Hazel Dayton

1251

Princess Dresses Smartly Flare in Tunic Fashion

Princess dresses take on a youthful spirit when to their slim, slender silhouette they introduce a swinging circular tunic that drops in a becoming V at the center front. A charming design in printed crêpe fashions this model, which uses a plain color matching the darkest dot, to face the back of the convertible collar. The long sleeves flare slightly over the hand. The diagram pictures the simple design of No. 1251, which is in sizes 34, 36, 38, 40 and 42 inches bust. Size 36 bust requires 5¼ yards 36-inch, or 3⅝ yards 54-inch material. Price 20 cents.

Home sewing brings nice clothes within the reach of all, and to follow the mode is delightful when it can be done so easily and economically by following the styles pictured in our new Fashion Book. A chart accompanying each pattern shows the material as it appears when cut out. Every detail is explained so that the inexperienced sewer can make without difficulty an attractive dress. Price of the book 10 cents the copy.

Pattern Purchase Coupon

Address Fashion Department. Evening Examiner

No. ..... Street .....

Name .....

Pattern Number ..... Size ....

Town .....

Province .....

Amount Enclosed .....

Price 20 cents each—coin preferred

ADVICE TO GIRLS

By Annie Laurie

Dear Annie Laurie,—I am a young girl in my early twenties. I am at present going with a young man of my own age, but I have another boy friend too, but he is not coming to see me. I haven't heard from him in about two months. This other fellow made him mad. The boy I am going with at present has a farm, and the other boy has nothing, only his day's work. I like them both about the same, but the first one was the best sport and spooniyst. They both want to get married.—Honeydew.

HONEYDEW: It is said that "a bird in the hand is worth two in the bush." If you wish to establish yourself in life, you had better take the man with the farm, as you like them both about the same. The sporty and spoony qualities of the other gentleman are not real requisites for a happy married life.

Dear Annie Laurie,—I am a young girl in my early teens. I like going to parties. I always have a fellow to bring me home. They ask when they can come back, and I say any time at all. Is this proper? I like to keep good friends with them, but do not want a steady one. I just want to have a good time, so should I ask them back once or twice to keep good friends with them.—Lady Fair.

LADY FAIR: In your early 'teens it is quite all right to want to have a good time, but you will probably wish to settle down at a later date. As long as you don't become too free and easy in your attitude with a number of boy friends, you are quite within bounds in asking them to come and see you.

NOVEL MATERIAL

Handwoven woolens are very much liked for sport dresses and they are dyed in the softest and most seductive shades.

The Young Girl's Room -:- By Annette Bradshaw

The surest way of instilling the housewifely spirit in the young girl is to give her a room of her very own. No matter how tiny, nor how close under the eaves it may be, if she knows it is hers, the pride of possession will be sufficient impetus in keeping it always neat and orderly.

Particularly is this so if the mother will spend a little thought in furnishing such a room. If a girl is forced to spend her time in a room the furnishings of which she intensely dislikes, she will never take the faintest pride in it—or in herself. If, however, it has dainty curtains in her favorite colors, and she is allowed to have a say in the selection of furniture, it will be the pride of her life.

The room illustrated above is an attic room that had long been used for storage purposes. The outstanding feature of the room was the deep alcove with its casement windows and this the mother chose as the keystone on which to build.

An old bureau was transformed into a chest of drawers; the dressing table was assembled from odds and ends and the bed which Daughter had declared was an atrocity, magically became a queen's couch—all with the aid of the paintbrush. The furniture was painted a soft apple green, with stripings of darker green. The casement windows were hung in dainty net curtains with overdrapes of gay colored cretonne. The walls were painted a soft grey which blended beautifully into the green of the base-board.

Mother made ruffled covers for the dressing table, chest of drawers, and bedspread to match, of voile, a shade lighter than the paint used, and the effect was adorably fresh and youthful. Result: Daughter was delighted with her own room and it's the joy of her life to invite her girl friends into her very own room, with its crisp, dainty charm, and Mother is repaid a hundred-fold for the care and thought expended.

Try it, Mothers, and see, for don't you remember your own girlhood days when you longed with your whole heart for a room of your very own?

The Woman's Day

Written by a Woman for Women.

Touching brightly on woman's every major interest in life from books and babies to politics and psycho analysis.

(By Allene Sumner)

STIR, BOIL AND SERVE!

Aha, now somebody's going the Lucy Stoners one better! The Lucy Stoners only want their own names and not their husbands's. But they're never yelped very loudly against handles "Miss" or "Mrs." Now comes The League Against Useless Prefixes. It is headed by Elisabeth Marbury, political leader. She wants to do "away with" "Mr." "Mrs." "Miss," all of 'em! Everybody, men and women, to be known by first names without handles. "Why, I might be introduced to a man called 'Mr. Shaw' and talk to him for an hour or so about the weather before discovering that he was George Bernard Shaw" she explains.

CLUB CHATTER.

They now sell a hand washing machine for the faire one's linger'e tubbing. Costs almost as much as six lingeries, and what faire one would use one today?

They say that Sargent's famous paintings soon will be lost. They are darkening it to oblivion. They say all modern canvases are fading, due to poor oils.

YE STYLE!

The neck, they tell us, of the perfect woman should be just double the circumference of her wrist. Two slave bracelets should make a choker. The slave bracelet will not die. It's modern freeborn woman's hanker for a remnant of the past, no doubt.

YE FOOD!

Many a party can be held about nothing but a brimming punch bowl. Here's a punch that cheers. Take 3 cups sugar, 1 can grated pineapple. Cook 10 minutes. Add 3-4 cup lemon juice, 1 1-2 cups orange juice, strain into punch bowl over hunk of ice, and garnish with sprigs of mint and cherries. Add ginger ale to dilute.

HER OWN WAY by a Girl of Today

THE TEARS OF THE STRONG

I stood for a moment looking at her, perfectly aghast. I could hardly believe it was Mamie Riley, who had stood in my mind for all that was self-reliant and self-sufficient, that was weeping there.

"What is the matter, Mamie?" I asked as I put my arms around her.

She looked up, rather dazed at first and then when she realized that it was I, she tried to stifle the sob that rose in her throat.

"I thought you were in, Judy, and upstairs in bed. I was trying to get the tears out of my system before I came upstairs."

"But, my dear girl, surely you must know that I am not one of those friends that would leave you to weep alone! Of course I don't want to intrude upon you, but won't you let me share your trouble?"

As I said this, Mamie's sobs broke out afresh.

"Hush, dear, you know what will happen if you wake your mother."

She looked frightened as we both listened intently, and then she whispered:

"I can't stand it, Julie, I can't stand it!"

"What can't you stand, dear? Maybe if you can't stand it alone, with me to brace you, you can keep upright, even if the burden is heavy."

Mamie sat up and wiped her eyes.

"Julie," she said, "my prayer for you is that you will never have every hope you have in the world taken from you all at one fell swoop.

"Surely, Mamie, that's not happened to you? I have always looked upon you as the hopefullest girl I ever knew. Come, isn't some of it a part of the pity you are now feeling for yourself?"

"Yes, dear, I know. I know that self-pity is the most terrible of all emotions. But, honestly, Julie, I have nothing to look forward to."

As she said this she broke out again.

I let her cry. It seemed to me that that was the kindest thing I could do for her.

After a few minutes she seemed to get a new hold upon herself.

"Has anyone told you, Julie, that ever since I could talk my great ambition was to be an opera singer? I kept this determination to myself—a secret in my heart—but to my mother, all kind of play-actors, including grand opera stars, are emissaries of the devil. Mother, as you know, was left with three children and she worked hard to bring us up. When I was fourteen, the youngest legal age when one could leave school, I had to go out to earn my living."

(Copyright, 1926, NEA Service, Inc.)

TOMORROW: The Ecstasy of Inspiration.

LADY EGAN DEAD.

Lady Egan, widow of the late Sir Henry Egan, who died in Ottawa this week.

FLAPPER FANNY says:

Too many sweet words make sour looks.

INVESTIGATE CROWN LANDS

FREDERICTON, N. B., March 26 (Canadian Press) — A thorough investigation of the management of the Crown Lands of the province was decided upon Thursday by the public accounts committee for the purpose of submitting recommendations in this regard to the legislature.

SOMETHING DIFFERENT

A very attractive blue taffeta coat is lined with yellow kasha cloth and collared and cuffed in beige fur.

HAT PROTECTOR

When it isn't raining, this diminutive umbrella is tucked away in its own under-arm bag. When a shower comes, up goes the umbrella to protect the hat.

HEDDA HOYT TALKS ABOUT THE THINGS THAT INTEREST THE BUSY WOMAN OF 1926.

FASHION NOTES.

By HEDDA HOYT

(Written for the United Press)

NEW YORK, March 26 (United Press).—Handbags and purses of green snake-skin or lizard skin are among the Spring accessories. One of the newest bags has the zipper closing which makes it a safe bag to carry. The zipper was first used on tobacco pouches, later on galoshes and now on handbags.

Slave bracelets grow larger linked each day. Among the favored types are those combining imitation jade links with dull-finished gold links of large size. Even diamond bracelets are now being made in large link form.

Coats for Spring are either those with cape effects or those of straight lines. We see very few flared-hemmed garments other than dresses. Navy blue, green, tan, brown and plaid materials are those which will be prominent this Spring for coats and suits.

Matching accessories is a fad of the moment. This week we find sets consisting of bloomers, brassiere, garters and handkerchief in matching shades. Taupe bloomers, garters, stockings, handkerchief and brassiere, for instance, are chosen to match a taupe frock. Hat and wrap may be contrasting.

Lovely, indeed, are the latest evening shoes which combine colored satin vamps with silver backs, heels and anklestraps. Either green or red shades, particularly a rose red, are shown in the shops.

Pleated sports skirts are made with tape loops at the sides of the belt so that they may be hung on coathangers. This is the only correct way to hang up a pleated skirt and since pleats play a prominent part this Spring, it is a fact worth remembering.

Sleeveless pajamas of crepe de chine in pastel colors are shown for resort wear. Usually they are piped in contrasting color.

Among the dressier types of jumper dresses is one for afternoon wear whose skirt is made entirely of gray fringe with the jumper of gray charmeuse. The fringe is very deep, being joined to the skirt beneath the jumper.

WOMEN VOTERS ARE RESTRICTED

Heavy Restrictions to be Placed Upon Qualifications of Suffrage.

HUNGARIAN REFORM

WINNIPEG, Man., March 26.—(Canadian Press).—Sister Slachta, in describing conditions in Hungary at the meeting of the Women's Press Club, explained the situation of woman suffrage. Previous to the war every woman over 24 years of age was accorded the franchise, but they were in such a majority following the war that their vote has since been restricted. Qualifications for suffrage are altered so that a woman of university education if she is over 24, and al married women with three or more children.

Sister Slachta also discussed the reforms she had introduced as the only woman member of the Hungarian legislature. One bill which raised much opposition among the men was that calling for an increase in the taxation of horse races. This increase was to be utilized in social service work among children. At first they were strongly opposed, but were finally brought to see the merits of the measure.

Sister Slachta said she was much concerned by the condition of her countrymen on farm settlements in Canada. It was hard for them to be isolated in the prairie country, accustomed as they were to living in small communities. Her suggestion was that intensive cultivation, and farming from a community centre, be adopted in the Place of the block section divisions now existing.

LIQUOR FATAL.

Owen Sound Man Dies in Hospital at St. John.

ST. JOHN, N.B., Mar. 26 (Canadian Press.)—As the result of the alleged drinking of a quantity of liquid, believed to be wood alcohol, George Creighton, a native of Owen Sound, Ont., died in the General Public Hospital late yesterday afternoon. It will be decided today if an inquest will be held and what will be done with the body.

How Women

Now keep fresh, charming under trying hygienic conditions

THE uncertainty and insecurity of the old-time "sanitary pad" has been ended. Scientific protection now supplants it.

Wear sheer gowns, keep up with social and business requirements, at all times . . . without handicap.

"KOTEX" is a new and remarkable way . . . five times as absorbent as ordinary cotton pads.

Absorbs and deodorizes at the same time. Thus ending ALL fear of offending.

You discard it as easily as a piece of tissue. No laundry. No embarrassment.

You get it for a few cents at any drug or department store simply by saying "KOTEX." Women ask for it without hesitancy.

Try Kotex. Comes 12 in a package. Proves old ways an unnecessary risk.

KOTEX

No laundry—discard like tissue

B

NEW SPRING MODELS MAKE THEIR DEBUT

An Unusual Collection of Fine Apparel

ALL OF THE NEW APPAREL is influenced by the slight flare that so gracefully marks the spring mode. Achieved by inverted pleats, godets, straight pleats that flare only when their wearer walks, or circular flares as on the swinging capes, it is always becoming and a distinct characteristic of all the newest models.

COATS

The newest note in coats is the cape back, which is correct on both sports and dress coats. Wool coats favor Tweeds, Twills and Kashas; while silks are of rep or satin. Embroidery features some charming models. Plain or fur collared at

$16 to $80

SUITS

There is a youthfulness and originality about these suits that characterizes every product of the spring mode. Tailored models combine a smart mannishness with a feminine charm and are of Tweed, Flannel or Twill. Featured here at—

$26.50 to $63

THE NEWEST DRESSES

Dresses are simple and after two-piece in style. Colorful bits of embroidery trim some, while others are self-trimmed. Taffeta has come back strongly, also Georgettes, Flat Crepes, Satins and Printed Silks.

From $19.50 to $50.00

See Windows

Barries

Phone 340

ADVENTURES of the TWINS

by OLIVE ROBERTS BARTON

MINK AND CHARLEY OTTER

"Is everybody spring-cleaned?" asked Nick when the March Hare and the Twins returned to Scrub-Up Land after taking Tatters to his new home.

"No indeed!" said Mister Rubadub, looking meaningly at the March Hare.

The March Hare looked very unhappy. "No, indeed!" he repeated, turning the pages of his big book. "I only wish they were. But here's Mister Mink to be spring-cleaned. And as everyone knows, it may be that he's hungry for a rabbit dinner."

"Now see here, Mister Hare," said Rubadub, "don't be foolish and worry about nothing. I've been reading it all up in the 'Loghollow Gazette.' It says very plainly that a fairy rabbit is different from any other kind of rabbit. And you're a fairy rabbit, aren't you? The same as the Easter Bunny. You can go anywhere you wish and nothing can hurt you."

"Is that so—is that really so?" beamed the March Hare. "And no matter how I get after the rest of those sleepy rascals, they can't bit me—is that what you mean?"

"Certainly," said Mister Rubadub. "Now go and get that mink fellow. And while you're at it, look up Charley Otter as you pass by."

"Aye, aye, sir!" said the March Hare. "Come on, children."

Nancy and Nick stepped right along in their magic shoes, following the March Hare down the path by the secret bush.

Then they turned off through the meadow toward Ripple Creek.

Then they went along Ripple Creek past Marky Muskrat's house, past Billy Beaver's dam, and past Mosy Mud Turtle's log, where he usually sunned himself, on and on and on, until they came to a pretty wild place where the water ran between rocky banks. A lot of old trees lay across the water like so many bridges.

On one of these bridges sat Charley Otter, and on another sat Marty Mink.

"Hush!" said the March Hare. "Let's watch them and see what they're doing."

"I bet you I catch the first fish," Marty Mink was saying.

"I bet you don't," said Charley Otter. With that there was a streak of brown and a splash, and Charley Otter bobbed to the top of the water with a fish in his mouth.

He swam to shore and Marty Mink ran over, and waited for him to climb the bank.

"I lost that time," said Marty, eyeing the fish hungrily. "But I'll beat you yet. I can yell louder than you can."

Charley Otter opened his mouth to yell, the fish fell out and Marty grabbed it. Like a flash he leaped behind a rock and was gone, knowing that he could move much faster than Charley, and that by the time Charley reached him the fish would be finished.

"That's the way with minks," whispered the March Hare to the Twins. "They let someone else do the work half the time."

"Look at Charley Otter," said Nancy. "He doesn't seem to care much."

And indeed it seemed so. For the little Otter boy was sliding down the mud slide into the water and having the time of his life!

But that's only half of the story.

(To be continued.)

(Copyright, 1926, NEA Service, Inc.)

POST OFFICE FOR RED LAKE

The upper picture shows the arrival of the Canadian postal department, in the person of William Brown, assistant postmaster of Allan Water, at the new Red Lake mining camp to investigate the camp's requirements in the way of mail service. Inset, in the circle, is William Smith, Hudson Bay factor at Red Lake, who as a trapper has known every foot of ground around Howey Bay for years, without ever suspecting that it contained gold. At the lower left are William Mogridge and Bert Draycott, of Toronto, who have staked claims on the same ground which they prospected three years ago in search of silver. At the lower right is John E. Hammell, with a trout and pike taken through the ice at Red Lake.

YOUR HEALTH

By ROYAL S. COPELAND, M.D.,
Former Commissioner of Health, New York City.

For various reasons women do not like to have conspicuous feet—conspicuous for size, I mean. Even with that qualifying clause I haven't said exactly what I have in mind. To be blunt about it, no woman is proud of big feet.

The prevailing styles have given us rather accurate information regarding a matter formerly hidden in mystery. We know a lot more than we did in the older days.

But along comes the manager of a great hosiery company who says: "Despite the probable protest from the fair sex throughout the country, the feet of women in America are growing larger!"

Only a few years ago, he insists, women wore hosiery well divided in sizes between 8 and 10. Now the smaller sizes are rapidly decreasing and the larger sizes are in increasing demand. "Size 9 is the general average worn by women, but size 10 is coming more and more into demand."

I follow the statistician to this point, but part company when he says, "In another generation there will be little difference in the size of a woman's foot and a man's foot."

I don't believe it.

I have heard many dire predictions about what will happen to women and have lived to see every one fall by the wayside.

They used to say that corsets would cramp the organs and lead them to disaster.

That high-heeled shoes would "throw the spine out of alignment" and disturb the nervous system.

That veils would cause irritation of the retina and produce blindness.

That sheer costumes would lead to bronchitis, pneumonia and tuberculosis.

That rouge and powder would poison the system and damage the nerves.

But they didn't!

In spite of all her bad but charming habits, lovely woman has survived and continues to rule the world from her throne of undisputed power. Her feet may be a trifle larger than they used to be, but even that I doubt. Anyhow, fair woman will never become as gross and massive as is man.

Women have a different outlook on life than their mid-Victorian ancestors had. Western women have been emancipated just as have Chinese women. No longer will they bunch their toes and crowd their feet into tiny shoes. They are wearing shoes the size Nature requires for their pedal extremities. Of course, they need larger sizes in hosiery, not because they have bigger feet, but because they have bigger brains.

They eat honest-to-goodness food. They take a real exercise. They walk and dance. Stately minuets, through which a foot-tortured maiden could move with mincing steps, have given way to dances which set the pulses beating for sheer exercise.

The feet aren't bigger—they simply spread out over the territory Nature intended. They won't be any bigger in the future, because with woman's present sensible foot dressing they have reached, not larger sizes, but merely the sizes they should have worn all the time. Just as you see more of woman these days, you see more of her feet. It is the mode, nothing else.

(Copyright, 1926, by Newspaper Feature Service, Inc.)

THREE-MINUTE JOURNEYS

Temple Manning

WHERE A PEELED GRAPEFRUIT AWAITS YOU AFTER A SWIM

The "hot-dog" stands and apples on the stick have so long been the standard refreshment on the beaches we know that we begin to think that they must be universal. But in Old Nassau the food as well as the surroundings are different.

Old Nassau is located on New Providence Island about 140 miles from the Florida coast on a line with the southern tips of the mainland. It is semi-tropical in climate and has the dazzling white sands that invite one to the refreshment of a dip in the brine.

In the old days Nassau was a rendezvous for the brave adventurer of the high seas. There the gay spirits of the Spanish Main came to seek the gold that was reputed to be found in the island and remained to enjoy the balmy delight of the delightful climate.

Two old forts guard the island of Providence and a statue of Queen Victoria adorns the chief square. Time seems to have stopped in Old Nassau in the late Queen's reign. For the pink cream and delicate tan tints of the stuccoed houses, the unused old slave market and the meeting-place aspect of the post office recall strongly a village of the last century.

Even more, perhaps, do the shays which are commonly used as conveyances recall a time gone by. There are a few automobiles and they are chiefly used by visitors. The real conveyance of Nassau is the shay, with its gaily colored cushions. A shay usually boasts a curtain at the rear to keep off the intense rays of the sun. Two-wheeled donkeys carts, driven by

The Natives Offer Grapefruit.

the black natives, roam the streets, while the white-coated, tightly belted black policemen admonish all travelers on their streets to "keep to the left."

Naturally the climate lends itself to an outdoor life and golf and swimming are the chief sports. One swims at Hog Island which guards the entrance to the harbor of Nassau. The dazzling, crescent-shaped beach is alive with smartly accoutred visitors. And when one emerges from the pleasant swim in the crystal clear water, one is rewarded by a peeled grapefruit, proffered at the end of a long stick by a solemn native girl.

(Copyright, 1926.)

GOOD NIGHT STORIES

By Blanche Silver

DORIS LEARNS SOMETHING NEW

Doris leaned over the clover plant and looked at the leaves.

"Now, I'll bet old Tabby has been out here clawing my clovers." She tried to straighten up the leaves that were all lopped down over each other. The lower leaves were almost touching each other and the top leaf was bent double, down over the other two leaves.

"Shoo," whispered a tiny voice. A tiny hand caught hold of Doris's arm. "Please don't touch them. They're just going to sleep, you know."

"To sleep!" Doris exclaimed, facing the wee elfin. "Why, Happy Giggles. Who ever heard of a clover going to sleep? That's too funny for words."

"Miss Clover doesn't think so," replied Happy Giggles. "She has been working hard all day long and she's tired out."

"Now, Happy Giggles," Doris laughed merrily, "do you really and truly mean those leaves are asleep?"

"I certainly do mean it," replied the elfin. "I guess you don't know it's hard work to catch all the sunshine, the dew and the fresh air the mother plant needs to keep her alive. Why, these leaves are busy from early morning until night helping Miss Clover grow."

"Isn't that funny?" Doris laughed. "I never in the world would think plants had to sleep."

"Indeed they do," replied the elfin. "Now look at the leaves on the locust tree."

Doris glanced up at the locust leaves. Everyone of them was lying over against its neighbor in the cunningest way.

"Why, sure enough they are all cuddled up," cried Doris. "Are they asleep, Happy Giggles? It wasn't very long ago I saw them all spread out the way they should be."

"Sure they were," laughed Happy Giggles, "and before very long you will be all curled up sound asleep too. So you were going to blame poor old Tabby for the clover's leaves? I guess little folks think that plants never go to sleep, because they very seldom go to sleep until after dark. There are plants though that sleep in the daytime. Take Mrs. Moon Flower,

"They're Just Going to Sleep."

she stays open at night, so she sleeps in the daytime.

"But why does she stay open at night?" queried Doris. "There are no bees nor butterflies flying at night."

"No, but who would feed Mr. Moth?" asked Happy Giggles. "You see Mrs. Moon Flower keeps open at night to supply the night flyers. Then this little Clover Lady take care of the bees and butterflies in the daytime."

"I'm glad you told me all this Happy Giggles," said Doris. "I wouldn't touch her leaves for the world. Good-night, pretty white clover. I'll give you a fresh drink of water tomorrow." Then bidding the elfin good-by, Doris ran into the house and tumbled into her own bed.

(Copyright, 1926.)

JOCKEY ON TRIAL.

Accused of Murder in Vancouver.

VANCOUVER, B.C., March 26 (Canadian Press).—William J. Pilkington, jockey, charged with the murder of Wilfred Marshal Tibbs, was placed on trial in the Assize Court yesterday. The Crown charges that Pilmington stabbed Tibbs on the street here September 29 last, and that as a result of the wound received, Tibbs died in the General Hospital on November 6. The establishment in front of which the stabbing is alleged to have taken place is admitted by the Crown to be a "bootlegging joint."

Good Health In Old Age!

AS WE grow older the body needs more and more help in warding off sickness. Sleeplessness, loss of appetite, impoverished blood, loss of vitality, all show that the body needs help in restoring the vital energy it is using up, and before health returns this vital energy must be restored.

Medical research has definitely proved that one of the causes of a run down condition of the body is a shortage of certain mineral elements, including iron, potassium, calcium, sodium and phosphorus, and until a sufficient supply of these minerals is restored to the body, good health is impossible. *Wincarnis contains every one of these elements* in addition to other health giving ingredients and in a form in which they are most rapidly absorbed into the blood and carried to every part of the body to be converted into vital force.

Wincarnis has been recommended by over ten thousand physicians in cases of nervousness, anaemia, sleeplessness, and the general debility that accompanies a run down body. For fifty years this strength giver and nerve restorative has brought new life and happiness to weakened men and women.

Buy a bottle of Wincarnis today from your druggist—try it and see the difference just a few days will bring.

Wincarnis
Builds Health
Coleman & Co. (Canada), Ltd.
67 Portland St., Toronto

THE EXAMINER CROSSWORD PUZZLE

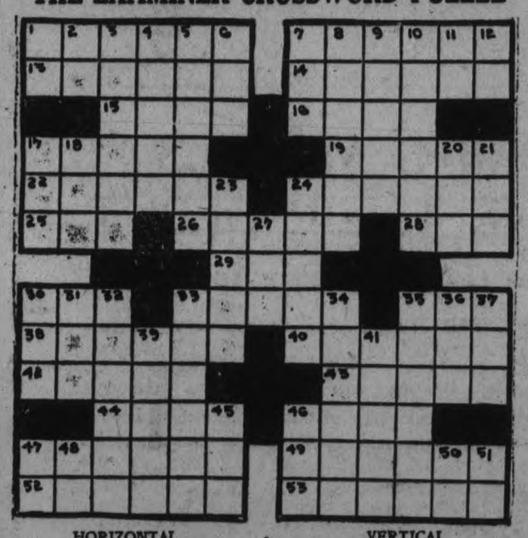

HORIZONTAL

1. To revolve.
7. To slander.
13. Small square of rubber.
14. Beast.
15. Emperor.
16. Bill of fare.
17. Star-shaped flower.
19. Animal allied to common civit.
22. Tipped.
24. More hideous.
25. Before.
26. To recuperate.
28. One of the barbed appendages on barley flowers.
29. Twitching.
30. Constellation.
33. To become exhausted.
35. To decay.
38. Small beads made from a pink sea animal skeleton.
40. To retreat.
42. Two times.
43. Yawned.
44. Covers with turf.
46. Domesticated.
47. To come out.
49. Salt of oleic acid.
52. House finch (bird).
53. Stout woolen cloth.

VERTICAL

1. Second note in scale.
2. Correlative of either.
3. To tell secrets.
4. Valuable property.
5. One who blusters.
6. To make a mistake.
7. An obstruction in a stream.
8. Vigor.
9. Last.
10. Form of aphasia.
11. Mother.
12. Deity.
17. Devoured.
18. Male title of courtesy.
20. To stitch.
21. Sea eagle.
23. Fruits.
24. Sore discharging pus.
27. Kindled.
30. To perform.
31. To propel a boat with oars.
32. Ascended (p. pr.)
33. To promise.
34. To feast.
35. To reiterate.
36. Hymn.
37. To scatter.
39. Fruit of an oak.
41. Desert mammal.
45. To place
46. Male cat.
47. Measure of cloth (variant).
48. Third note in scale.
50. Toward.
51. Half an em.

Pimples come from blood that's not just right. If you want to get rid of facial blemishes try Seigel's Syrup. Any drug store.

Don't Spoil Your Child's Hair By Washing It

When you wash children's hair, be careful what you use. Do not use prepared shampoos or anything else that contains too much free alkali, for this is very injurious, as it dries the scalp and makes the hair brittle.

The best thing to use is Mulsified cocoanut oil shampoo, for this is pure and entirely greaseless. It is inexpensive and beats anything else all to pieces.

Two or three teaspoonfuls of Mulsified is all that is required. Simply moisten the hair with water and rub it in. It makes an abundance of rich, creamy lather, which cleanses thoroughly, and rinses out easily. The hair dries quickly and evenly, and is soft, fresh looking, bright, fluffy, wavy, and easy to manage. Besides, it loosens and takes out every particle of dust, dirt and dandruff. You can get Mulsified cocoanut oil shampoo at any drug store, and a few ounces will last for months. Be sure your druggist gives you Mulsified. Beware of imitations. Look for the name Watkins on the package.

"Walking with patience when the way is rough,
Resting in quiet when the storm is night;
Knowing that Love Divine is strong enough
To bear me up, as weary days go by. —Seward.

BRAND NEW

It started out when mother bought some goods down at the store, an' little sister soon found out just what the goods was for. She watched the patient cutting of the cloth to pattern size an' even tried to help a bit—like every youngster tries.

The trimming and the pinning were the parts mom did by hand, an' quite a bit too difficult for sis to understand. But every move was gazed at by this interested child, who knew what mom was makin', an' whose hopes were runnin' wild.

The hemming and the stitchin' and the basting by machine still found wee smiling daughter very much upon the scene. The several yards of pretty cloth, which lace was due to drape, were very slow, but surely, drifting into proper shape.

At last, the final touches, and a youngster's shout of glee at seeing mother's handiwork—as pretty as could be. Now why was little sister thrilled? I'll bet you'd never guess. But, never mind, I'll tell you: Sister has a brand new dress.

A lucky man is rare than a white crowd. —Juvenal.

ANSWER TO YESTERDAY'S CROSSWORD PUZZLE

Advice For Young Mothers

Hamilton, Ont.—"Before the arrival of my little boy my health was very poor, my back hurt and my nerves were so upset I could not sleep. I grew very weak and miserable and suffered from morning sickness. Finally I saw Dr. Pierce's Favorite Prescription in the drug store where I trade, so I decided to try it, and it did me a world of good. It relieved me of all distress in my back, built me up in strength and my nerves did not give me any more trouble. I got along fine the remainder of the time and I had a very strong, healthy baby. In addition to keeping a woman healthy and strong it relieves her of a certain mental strain, from which most women suffer during motherhood." —Mrs. Joseph Curto, 147 Bay St., North. (Picture above.)

Write Dr. Pierce, Pres. Invalids' Hotel, Buffalo, N. Y., for free advice.

SMASHING Hardware Prices

Our Sale started off at full speed, and this most seasonable list of House-Cleaning and Paint Specials will keep up the rush without any doubt. A chance to save a lot on real necessities seldom comes so timely.

9 - DAYS WONDER SALE - 9

House-Cleaning Supplies

Oil-Treated Floor Mops, for varnished floors, at 59c, $1.09, $1.79

Dry Dusting Mops, for waxed floors, at $1.09, $1.29, $1.79

Chan Floor Wax—½ lb. 31c
1 lb. 59c
3 lbs. $1.59

Liquid Wax, for furniture and floors—
½ pint 31c
Pint 59c

Liquid Veneer and Liquid Veneer Mop Polish—4-oz. bottle 17c
12-oz. bottle 34c

Corn Brooms, extra quality 59c

Sanitary Dust Pans 29c

Scrub Brushes 13c, 21c

Whitewash Brushes 24c

Whiting .....7 lbs. 25c

Shiner Stove-Pipe Enamel 19c

Witch Soot Destroyer, cleans out your chimney, for 17c

Sponges 17c

Flaxseed Oil Soap, lb. 21c

SHOVELS and SPADES
Long and Short Handles
PRICED LOW FOR 9 DAYS
Round and square mouth $1.19

BUY YOUR SPRING PAINT SUPPLIES NOW

Special reduced prices on Elephant Paint—½ pints 39c
Pints 69c
Quarts $1.19
½ gallon $2.29
Gallon $4.29
(Whites at the rate of 40c gal. extra.)

A limited quantity of Elephant Paint to clear at—½ pints 33c
Pints 59c
Quarts $1.09
½ gallon $1.98

Lionoil Floor Enamel, for inside and outside use. A big bargain at—pints, 69c
Quarts $1.19
½ gallons $2.19

Linoleum Varnish. A coat of this Varnish will greatly increase the life of your linoleum—½ pints 33c
Pints 57c
Quarts 98c

Paint and Varnish Brushes, set in rubber and guaranteed. Specially priced at 29c, 39c, 49c, 79c, 99c

BROWN'S HARDWARE

171 SIMCOE STREET. Just Around the Corner from George Street

HON. GEORGE P. GRAHAM CHAIRMAN OF NEW CANADIAN TARIFF BOARD

Personnel Announced By Premier King—East and West Represented.

EXPERTS TO HELP

OTTAWA, March 26.—(Canadian Press).—Rt. Hon. Geo. P. Graham will head Canada's new tariff board. The personnel of the Commission which will enquire into tariff matters and advise the Government was announced in the House of Commons Thursday by Premier Mackenzie King. Mr. Graham, as chairman, Joseph Daoust of Montreal and Donald G. Mackenzie of Winnipeg, will consitute the tariff board. Mr. Mackenzie is secretary of the United Farmers of Manitoba.

Associated with the regularly appointed members of the Board will be experts from the various branches of the Government service, and any other financial and economic experts who may be called in from time to time to co-operate with the board.

Premier King's announcement was made in answer to a question from Rt. Hon. Arthur Meighen, who said that he had heard that the Government had appointed a board and it was surprising that no announcement had been made in the House concerning the personnel of the committee.

Returns to Public Life.

Premier King replied that he was glad to say that Mr. Graham had consented to return to public life and accept the chairmanship of the board. The veteran statesman had been reluctant to forego the best and retirement from public life which he felt that he was entitled to. From a sense of public duty, Mr. Graham had decided to accept the post. Mr. King expressed the hope that he would occupy it for many years to come.

Mr. Meighen asked—"What has become of the promised woman member of the board?"

Premier King: "No doubt she will be among the experts immediately to be selected to assist the board."

ORLAND NEWS

ORLAND, March 24.—A young son came to the home of Robert Anderson on Friday last. Mr. Anderson has just recently moved his family from the United States.

Willet Simpson intends starting to cut the run of customs sawing of lumber this week.

Several farmers who have sapbushes are making preparations to tap on account of the recent warm spell.

Wesley Huyske has gone back to Peterborough to help out with the spring rush at the Peter Hamilton works. He expects to be gone at least a fortnight

Fred Kemp, proprietor of the Hilton store put on a public farewell dance in the town hall the latter part of the week and many availed themselves of opportunity to trip the light fantastic. Mr. Kemp has not yet settled as to what line of business he will follow.

Hiram Westlake is moving the balance of his chattels from where he resided a year ago.

W. A. Goodfellow, J. B. Wright, O. Vanblaricom, W. J. Latimer, Cecil Godfellow, E. Davidson, Lloyd Ames and Fred Grill attended Rt. Wor. Grand Lodge in Belleville, last week.

W. A. Goodfellow was in a collision on his way to Belleville but got of with slight daamges to his car.

The hockey match between Orland and Warkworth was played at Warkworth on Friday and resulted in favor of Warkworth by 9-6.

Orland school will not take part in the School Fair next year as the trustees consider the expense too great and taxes will be rather high following recent proceedings.

LITTLE SMUGGLING IN MAILED PAPERS

Montreal Postmaster Doubts This Method Employed.

MONTREAL, Que., March 26.—(Canadian Press.)—Belief expressed by the United States' customs officials that widespread smuggling of dutiable and contraband articles across the border through the medium of mailed newspapers is being carried out, is not shared by Postmaster V. Gaudet here.

"We will, of course, co-operate with the United States post office officials to the utmost of our own resources," said Mr. Gaudet. "What form such co-operation will take, however, I am unable to say.

"Personally, I think very little smuggling is going on between Canada and the United States through newspapers mailed from this country."

In conclusion Mr. Gaudet said that in his opinion it was extremely unlikely contrabandists would attempt to use the newspaper mail service at all extensively as a "bootleg" route for valuable commodities like precious stones, for fear of losing them in transit, but conceded the mailed newspaper might present an attractive underground route for the drugs.

It is always right that a man should be able to render a reason for the faith that is within him.
—Smith.

RETURN FROM HUNT

Mr. and Mrs. Kermit Roosevelt and their youngest son, Dirch, are shown on their arrival from Africa, where Kermit and Theodore Roosevelt were on a hunting trip for the noted "ovis poli," which they caught and which will be exhibited with their other big catches in the Field Museum in Chicago.

C.N.R. EARNINGS SHOW INCREASE

Upward Trend Continues to Make Itself Apparent.

MORE THAN DOUBLE

The encouraging upward trend in the operating earnings of the Canadian National Railways continues to make itself apparent in the earnings statement of the company for February and for the first two months of 1926, issued by the company today.

During the month of February, 1926, the gross earnings of the Canadian National Railways were $17,693,338, an increase of $1,207,296 or 7.32 per cent as compared with the corresponding period of 1925. Operating expenses showed an increase of $510,619 or 3.22 per cent and the net earnings for the month amounted to $1,308,401, an increase of $696,677 or 113.89 per cent as compared with February, 1925.

Substantial increases are also shown in the earnings for the first two months of 1926 as compared with the coresponding period of 1925. For the first two months of 1926 the gross earnings amounted to $35,749,259, an increase of $2,546,749 or 7.67 per cent as compared with the first two months of 1925. Operating expenses over the period increased by $485,233 or 1.50 per cent. and the net earnings amounted to $2 946,042, an increase of $2,061,615 or 233.06 per cent.

During the first two months of 1926 the operating ratio was 91.76 per cent as compared with 97.34 per cent in the corresponding period of 1925, the percentage of decrease in favor of 1926 being 5.73.

The summary is as follows:

February:—	1926	1925	Increase
Gross Earnings	$17,693,338	$16,486,042	$1,207,296
Operating Expenses	16,384,937	15 874,318	510,619
Net Earnings	1,308,401	611,724	696,677
Two Months:—			
Gross Earnings	$35,749,259	$33,202,510	$2,546,749
Operating Expenses	32,803,217	32,317 984	485,233
Net Earnings	2,946,042	844,526	2,061,516

POLICE REVEAL SATANIST SECT

Evidence in Murder Case Points To Devil Worship.

OAKLAND, Cal., March 26. — A Sax Rohmer tale of black magic, of weird rites and supernatural imaginings has been written into the police records of this city, and detectives investigating the murder of Macario Timon have found evidences of a devil cult" of medieval origin.

Timon is believed to have been a member of the "Satanic Order of Lucifer," and to have practised a form of devil worship that drifted westward from Mesopotamia into Spain and from there to Mexico and parts of California.

The coroner's verdict in the murder of Timon, whose body was found last Friday night after he apparently had been dead for 48 hours, was simply that death came from laceration of the throat "by persons unknown." But the police reconstructing the crime believe that he was slain when he threatened to leave the "order" after having failed to find the "key of pacts."

This "key" it was claimed by the devil worshippers, would endow him with supernatural powers.

CANDIDATES IN MONTREAL

MONTREAL, Que., March 26 (Canadian Press)—Alderman J. V. Desaulniers and J. B. Paillargeon are the two officially nominated candidates for the Montreal mayoralty contest. It is not believed there will be other entrants.

What you lend is lost; when you ask for it back, you may find a friend made an enemy by your kindness. If you begin to press him further, you have the choice of two things—either to lose your loan or lose your friend.—Plautus.

FRENCH BUDGET PROGRESS SLOW

Revenue Section of Finance Bill Passes Chamber to Senate.

MALVY MAY RESIGN

PARIS, March 26.—(Canadian Press).—Activities relative to M. Percy's financial measures are mostly confined to the lobbies of the chamber of deputies, where the friends of the government are endeavoring to bring into line enough deputies to pass the bills, The weakness of the franc is the argument which has had the most influence in the past two days.

It is regarded as possible that the Government could muster a majority were it not for the determined opposition of the moderates and Conservatives to Louis Malvy's presence in the cabinet as minister of the interior.

Malvy Takes Rest.

M. Malvy went to the South of France a few days ago to recuperate from a collapse which he suffered at the conclusion of a speech in his own defence in the chamber, and it is currently reported that he left his resignation in the hands of Premier Briand, to become effective whenever the premier considered it necessary.

It was remarked by several deputies that M. Briand had sacrificed two ministers of finance, and the least that could be expected of him would be to sacrifice one Minister of the Interior in order to get a majority to pass the financial restoration measures.

The chamber yesterday passed the revenue section of the finance bill by a vote of 415 to 128. This section provides for revenue amounting to 36,451,000,000 francs (about $1,275,885,000) and now goes to the Senate. This, however, does not balance the budget as there is still a deficit of 4,437,000,000 francs.

CAUSES DEADLOCK.

Sir Dudley de Chair, governor of New South Wales, whose actions in refusing to accede to the Labor premier's request that the legislative council be still further enlarged to ensure passage of a bill to abolish the council, has resulted in a constitutional deadlock.

JURY REDUCES MURDER CHARGE

Farm Laborer Found Guilty of Manslaughter—Insanity Plea.

AGED LADY KILLED.

OTTAWA, March 26 (Canadian Press).—Louis Napoleon Pelletier, 24, a farm laborer, was found guilty of manslaughter by the jury at Carleton County Assizes last evening after being tried on a charge of murdering Miss Mary Kilfoyle, aged 80, in a lonely farm house near Manotick, Ont., on January 6 last.

Sentence will likely be passed tomorrow. Miss Kilfoyle was found with her head crushed, apparently by blows from an axe. A plea of self-defence and insanity was entered.

WINS FIRST PRIZE

Twelve-Year-Old Child Receives Honor on Opinion of Picture.

TORONTO, Ont., March 26.—(Canadian Press).—Elinor McGillicuddy, aged 12, won a Prize of $25 for her answer to the question "What picture do I like best at the Art Gallery, and why?" Elinor won in 24 words. "I like The Venetian Bather, by Paul Peel, best because I never realized before how beautiful God made us until I saw this picture." Paul Peel's picture, as shown at the new Art Gallery during the recent opening exhibition, showed an unclothed child.

I.O.D.E. OFFICERS.

Mrs. C. S. Stapleton is Regent of 57 Regiment Chapter.

A meeting of the 57th Regimental Chapter, I.O.D.E. was held in the Armories yesterday afternoon, when election of officers took place, as follows: Regent, Mrs. C. S. Stapleton; 1st vice-regent, Mrs. R. G. Cottrell; 2nd vice-regent, Mrs. T. W. H. Young; secretary, Mrs. D. A. Loomis; assistant secretary, Miss Laura Belleghem; treasurer, Miss Mamie Rogers; educational secretary, Mrs. G. H. Hall; standard bearer, Mrs. R. E. Clark; executive, Mesdames E. B. Clegg, D. Walker, H. F. Foote, H. Rush, D. Melton, S. F. M. Touchburn, B. H. Poole, H. M. Yelland, J. Fanning and Miss Sara Robinson.

Quick Relief for Rheumatics

Local Druggists Sell Rheuma on Money-Back Plan

If you suffer from torturing rheumatic pains, swollen, twisted joints, and suffer intensely because your system is full of that dangerous poison that makes thousands helpless and kills thousands years before their time, then you need Rheuma, and need it now.

Start taking it today. Rheuma acts at once on kidneys, liver stomach and blood, and you can sincerely exclaim: "Good riddance to bad rubbish."

Many people, the most skeptical of skeptics right in this city and in the country hereabouts, bless the day when McDermid & Jury and other druggists offered Rheuma to the afflicted at a small price and guaranteed money refunded if not satisfied. If you have rheumatism get a bottle of Rheuma today.

WOMEN IN POLITICS.

Much Praise Bestowed Women at Part Played in Government.

MONTREAL, Que., March 25.—(Canadian Press).—Much praise was bestowed on the part taken by women in politics by Sir George Foster and Senator L'Esperance, in speaking at a luncheon tendered them by the Montreal Women's Liberal - Conservative Association. Sir George Foster traced the history of women's entry into politics as dating from the time when legislation began to concern the home, country.

Mrs. Henry Joseph, who presided, introduced the speaker. Before Senator L'Esperance was introduced, she dwelt on the need for preserving unity between the French and English-speaking races. Mrs. John Scott, who, at the request of Mrs. Henry Joseph, introduced Senator LEsperance, took issue with Sir George upon his statement that "the door is wide open" to women, and inquired whether that was so in regard to the Senate. Indicating the group of three seated at the centre of the head table, Senator Sir George Foster, Mrs. Joseph and Senator L'Esperance, she suggested that they might very fittingly be found together in the Dominion Senate.

DOLLAR A DAY HER WAGE.

OTTAWA, Ont., March 26. — (Canadian Press.) — Annie McCormick, 90, is dead here in St. Patricks Home. It was the aged woman's proud boast that she would not take more than one dollar a day for a day's work. It is believed that she hid her life savings in nooks and crannies of homes where she had been employed as a domestic.

P. BLACK'S
Pre-Easter Bargains

Our Coat and Hat Departments are full of newest spring novelties.

Last week-end our store was so crowded that many customers could not get waited on. This week we had to double our stock in all sizes of coats from 8 to 16 years; ladies coats from 36 to 50, as follows:

Prince ofWales Tweed Coat, from ..... $9 to $14.00

Velour Coats, many styles and sizes for ..... $10 to $15.00

Tricotine or Poiret Twill Coats in many new shades in tailored styles or dress flare style. Sizes from 15 to 50; worth up to $35.00 for..... $12 to $25.00

BOYS' SUITS

Bring your boys here for Suits, natty and neat. Just received, 50 Boys' Suits in assorted colors and sizes from ..... $4.50 up

Men's Suits are reduced in many lines.

Millinery

Our Millinery Department is very attractive. Hundreds of new Hats made in small and large head sizes; also Children's Hats. from ..... $2.98 up

LADIES' DRESSES

We have received for this week-end a splendid showing of Ladies' Satin Dresses, canton faced. They go on sale tomorrow ticketed at specially low prices. They consist of newest styles and colors, and have been all greatly reduced. Your choice only $8.98

MANY OTHER PRE-EASTER SPECIALS.
NOVELTIES AWAIT YOUR CRITICAL INSPECTION.

P. BLACK'S

Two Busy Stores—Cor. King and George

LET US REPAIR

Your Rubber Footwear, including

RUBBER BOOTS

and we'll return them practically as good as new.
AT MODERATE PRICES

DAWSON & JOHNSTON

Phone 2123 Cor. George and McDonnel

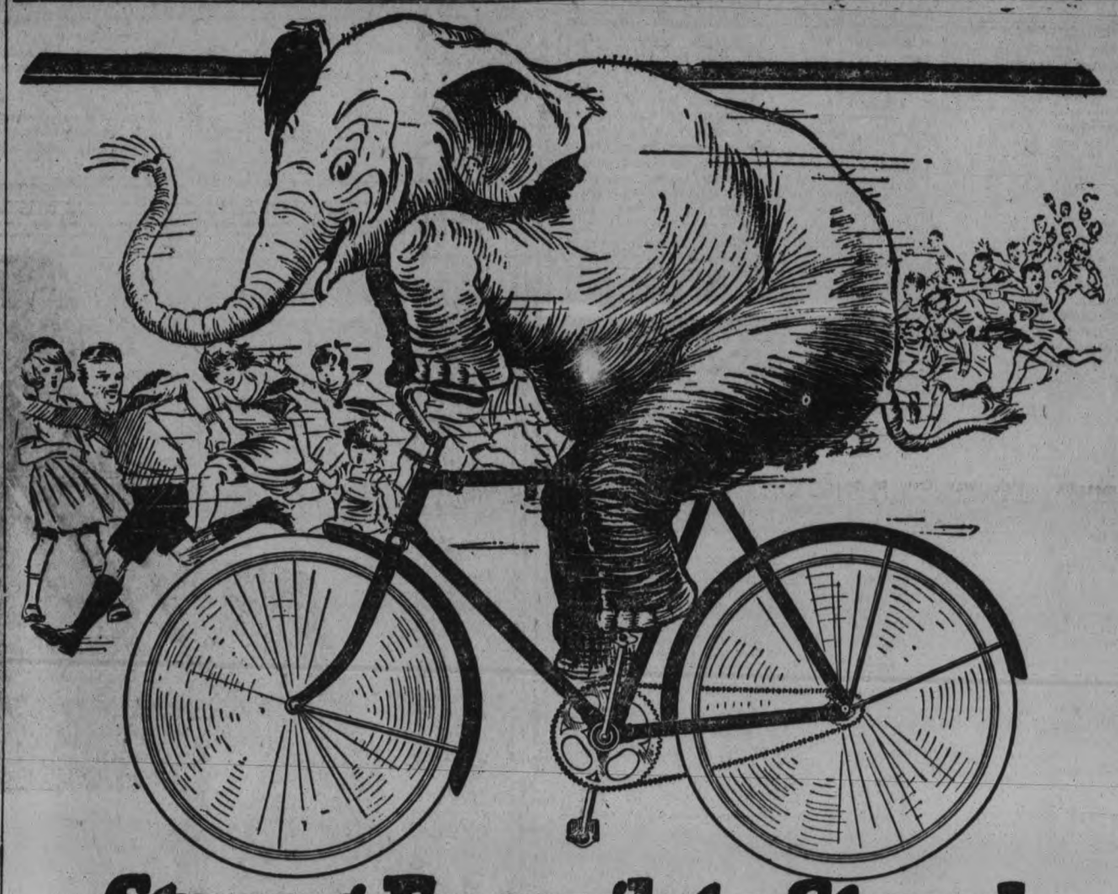

Strong Enough to Stand a "Baby Elephant"

OH boy! Those are handsome, sturdy bikes—those new C·C·M·'s.

When your boy says he wants "a bike strong enough to stand a baby elephant", he really means a C·C·M· The English seamless tubing, the flint hard steel bearings, the sturdy rims, the specially-drawn, piano wire spokes (tested to 800 pounds tensile strength), all combine to make a rugged machine which will carry "Baby Elephant" weights over rough places.

There is a wide margin between what a C·C·M· Bicycle *could* do and what you or your boy will call upon it to do. And you have lightness and brightness. It is beautifully enamelled and has the 20-year nickel-plate that stays bright and "classy looking"—a bicycle that is 90% made in Canada and 100% value. What more could your boy or anybody else desire?

Visit the C·C·M· Dealer. Look over the new models. Investigate the easy payment plan that makes it easy to own a C·C·M·

C·C·M· Bicycles

CLEVELAND—RED BIRD—MASSEY
PERFECT—COLUMBIA
And Joycycles for Children

C·C·M Triplex Hanger Gives Speed Easily

351

SIMPSON, COPPING & CO. C.C.M. DEALERS 460 George St.

H. T. MILLARD Agents for C.C.M. Bicycles 225 Hunter St.

DOMINION GOVERNMENT'S SCHEME OF FARM LOANS TO SETTLERS LIMITED TO $5,000,000 ANNUAL SUM

Loans of $1,000 to Canadian Citizens, and $500 to Other Settlers on Crown Lands, Hon. Chas. Stewart Explains.

MR. MEIGHEN NOT ENTHUSIASTIC

Minister of Interior Believes Settlement of Prairie Provinces Would be Rapidly Increased — Loans Could be Protected.

OTTAWA, March 26 (By Canadian Press) — Preliminary to a bill to authorize advances of money to settlers on crown lands, a government resolution was discussed in the House of Commons Thursday.

The resolution sponsored by Hon. Charles Stewart, acting Minister of Immigration, proposes that the government should advance to settlers on crown lands, who are Canadian citizens within the meaning of the Immigration Act, loans up to $1,000 and to other settlers not coming within that definition, loans up to $500. The total sum which the government would be authorized to pay out in any particular year, would be limited to $5,000,000.

Hon. Charles Stewart, Minister of the Interior, stated that in the old days of settlement, there had been plenty of land adjacent to the railways which was suitable for farming. There was still a considerable area of crown lands in the prairie provinces within an area of 15 miles from the railways. This land was not, of course, as desirable as that which had been taken up in the early days of settlement. One of the objects of the legislation was to encourage settlers to take up these lands, clear them, and cultivate them. "What we ought to try to do is to consolidate settlement along the existing lines of railway," said Mr. Stewart.

Open New Territory

The minister pointed out that if settlement was pushed back far from the existing lines of railway, settlers were working under a certain amount of hardship and later came a demand for railway extensions. It was desirable to save the Dominion and Provincial Governments the cost of opening up new territory.

It was felt, stated Mr. Stewart, that some difference should be made between Canadian citizens and other settlers. For this reason the maximum amount loanable to a Canadian was placed at $1,000 and to other settlers $500.

Mr. Stewart further stated that the bill was designed to thicken settlement along railway lines. No elaborate system for obtaining these advances was being set up, but government officials qualified in the matter would be on the various settlement loan committees which would be appointed to deal with applications.

Meighen Not Opposed

Rt. Hon. Arthur Meighen said that he was not opposed to the bill, but he could not feel very enthusiastic about it. It was the sort of measure which was likely to be popular at first, "but after the night of intoxication, there must be an awakening."

Mr. Meighen thought that the Soldiers' Settlement scheme was a parallel to this one. Canada found itself today faced with the necessity for a great new scheme of revaluation of soldier settlement land. The reason for the disappointing results from that attempt at goverment loans to settlers, were well known. He thought that the present plan would be "daily exposed to all the ills that the soldier settlement scheme was."

The minister had said that his new land settlement loan bill would stimulate settlement on homesteads.

Mr. Meighen did not believe that land now available for homesteading would greatly attract new settlers. The minister must be aware that in the west abandoned homesteads were legion, and where they were still occupied, the resident farmer was not the man who originally settled on the land. As a scheme to attract new immigratns the government's loan proposals could only be justified if they were thoroughly practicable. Since the present government came into power, immigration had been "stimulated to death" until last year had proved about the worst for Canada from the point of view of immigration. As a complement to immigration schemes, there might be some measures of justification for the present bill. But having in mind the load of taxation now superimposed upon the backs of Canadian citizens, Mr. Meighen did not feel that the government was really justified in launching unproved schemes which involved, if they were going to be effective, considerable expenditure.

Safeguard Appraisals

John Millar (Progressive-Qu'Appelle) believed that proper safeguards should be placed around the work of appraisal.

Arthur Beaubien (Progressive-Provencher) thought that Mr. Meighen had confuused Manitoba farm loans with the rural credits scheme there. "Manitoba farm loans have been a success," he said. Mr. Beaubien suupported the proposed legislation. Such a scheme would build up the scattered settlements.

Peter McGibbon (Conservative-Muskoka) declared he was opposed to the principle of the resolution. The proposal was unfair to the Dominion of Canada, unfair to the Province, and unfair to the settlers. It was not sound to endeavor to place settlers on "inferior lands." He objected to this method of "spoon feeding people." Canada was not going to have "self reliant" citizens as long as they were going to depend upon the government.

Bennett In Favor

Hon. R. B. Bennett (Conservative-Calgary West) said that he was willing to support the government's resolution simply because he believed it was the duty of the government to assist in every possible way the development of western lands. He believed, however, that the government was destined to be disappointed over the results of its scheme. He urged that the maximum yearly expenditure specified ($5,000,000) should be reduced to a much smaller sum; that the operation should be limited to one year experimentally; and that the government takes steps to prevent abuses of the loan privilege. There was, said Mr. Bennett, a class of potential settlers who were deserving; but it also was possible that the benefits of the act might be extended to people who had settled on lands too far from the railway or unlikely for some other reason to prove remunerative, and in that case, the government's investment would be irretrievably lost. He would like to remind the government that the farm loan schemes in the Western United States had not proved very successful, and Canada should learn from that example. Mr. Bennett did not believe that land which had gone unhomesteaded for the last 25 years were the sort which a government should encourage by monetary loans, new settlers to take up.

The House then went into committee on Mr. Stewart's resolution.

C. H. Cahan (Conservative-St. Lawrence St. George) urged that there should be a time limit set in which the government would continue to extend such loans.

Sir Eugene Fiset (Liberal-Rimouski) said that all crown lands available for settlement in Quebec province were more than 15 miles distant from railways. He asked the minister to give consideration to this point, as he understood the legislation proposed would apply only to lands within 15 miles from railway lines.

Toronto Opposition

David Spence (Conservative-Parkdale) said we were "loading up the industrial world." Too great a burden was being placed on the east and he suggested the withdrawal of the proposal.

Mr. Stewart replied that there evidently was some "misapprehension" in respect to the scheme. He felt he could safeguard the legislation so thoroughly "that the losses will be reduced to a minimum."

Mr. Forke's Comment

Robert Forke, Progressive leader, said he doubted whether any great sum of money would be spent in this scheme. He doubted whether $5,000,000 would be used in ten years. He thought that the scheme was one which would be taken advantage of only by working men.

Mr. Forke protested against the argument that the east was being made to pay for the west when legislation beneficial to the western farmer was introduced in the house. Why, he asked, should eastern members claim that anything done for the west was an added burden to the east. What he wanted was a United Canada, and he thought talk such as referred to was detrimental to the progress of the country.

All the members agreed that increased population was a most important thing for Canada, said Mr. Forke. What was to be done with the new people when got them. The agricultural population must be increased if Canada was to prosper, and the way to do it was to take steps which would make those now on the farms prosperous and happy.

DIED OF PARIS GREEN.

Evidence in Trial of Hull Woman.

OTTAWA, March 26 (Canadian Press).—Dr. Wilfrid Derome, Quebec medico-legal expert, testified yesterday the death of William Henri Martel was undoubtedly caused by paris green poisoning. He gave evidence at the trial of Mrs. Dora Navion Paquette, who is accused of the murder of Martel, her common law husband. Powder which the doctor found in the intestines of the dead man and which he later found in the Martel home, both were paris green. High Constable Joseph Chevalier, who accompanied Dr. Derome in his search of the Martel home produced a note which he found there. It read: "Dear Dora. Tired of life. Beg pardon of you and the children." The note was unsigned.

From Market To Wearer
WHEN YOU BUY
Ingram's Custom Built Shoes
YOU BUY LEATHER
They are sturdy without being bulky. Perfect fitting because they are so well made.
Quality Shoes—Moderately Priced
In stock or made to your order
INGRAM'S
CUSTOM FOOTWEAR
430 George Street
One pair of good Shoes and our Goodyear Welt Repair Service will keep you well shod all season
Next door to Jordan Florist

BROADENED THEIR SCOPE

Botnick Bros. Move Into the Store Lately Occupied By Jeffries a Good Move.

Yesterday saw one of our George Street business houses take a move ahead, when Botnick Bros. vacated their store at 432 George Street and moved into the fine roomy store recently occupied by the Jeffries business. Botnick Bros. came to Peterboro eight years ago, and started in a rather small way, handling ladies' ready-to-wear, etc., and have gradually won the confidence of a large circle of patrons. For some time the firm has been on the lookout for larger premises, where their growing business could be better handled, both in their own and their customers' interests, and when the opportunity came to secure the fine store they have now moved into, they quickly availed themselves of it. The stock was transferred yesterday, and a large staff of helpers are busy in an effort to settle down temporarily and be ready to welcome the firm's customers in the new store.

With the brighter surroundings and more roomy quarters, Messrs. Botnick Bros. will feel that they have indeed moved up the ladder both of utility and situation.

MONTREAL WOMEN APPEAL TO COUNCIL IN THEIR QUEST OF MUNICIPAL FRANCHISE

Right To Vote Should Not Be Restricted To Married Women Having Certain Property Qualifications — Set Back in Legislature.

MONTREAL, March 26.—(Canadian Press).—Montreal women interested in citizenship for their sex are determined not to be deterred by the defeat of the amendment in the Montreal bill in regard to giving women of Montreal the right to vote in municipal elections, last week in the Quebec Legislature. At a meeting held here Thursday, under the auspices of the Provincial Committee for Women's Franchise, it was pointed out that married women with the necessary property qualifications and separate as to property have had the right to vote at municipal elections in the City of Quebec since 1854 and it was the unanimous opinion of the meeting that Montreal women should have like privileges.

A letter drafted by the meeting will be sent to the aldermanic candidates in the coming civic elections containing the following questions:

"Are you in favor of vote for women upon the same terms as men?

"If elected will you support by your vote and influence any measure along this line which may be brought before the City Council in future."

This letter will be signed by representatives of the committee for civic rights for women and it was intimated that if no answer was received before March 31, it would be assumed by the committee that the aldermen were opposed to the above requests.

The meeting was largely attended by both French and English members and was presided over by Mrs. John Scott, in absence of both the French and English presidents.

WINNIPEG MURDER.

Common Law Wife Beaten To Death.

WINNIPEG, Man., March 26. — (Canadian Press.)— Without visible interest in the proceedings, Dan Proskin, charged with the murder of his common law wife, Mrs. Annie Ardno, who was beaten to death in her home here on March 16, sat in the prisoners dock at the city police station Thursday while witnesses, mostly police officials, related events of the crime.

An alleged confession from the accused, in which he admitted hitting the woman, was produced, and evidence concerning the post mortem examination dealt with. Blood stains found on his clothing Proskin told the police, were the result of an accident. He had cut his hand with an axe, and the stains were from the wound.

The case was adjourned one week, while police seek a missing witness, "French Mary" Norman, who visited the woman on the afternoon of the murder.

MAYFLOWER MODEL TO BE PRESENTED

Interesting Feature of Kiwanis International Convention at Montreal.

MONTREAL, March 26.—According to plans under way at the present time, a feature of the Kiwanis International Convention to be held in Montreal June 7-10 will be the presentation by the New England Kiwanis District of a replica of the "Mayflower," the ship which brought the English colonists to what is now the United States.

It is planned to have a great joint dinner of the New England and Ontario-Quebec Kiwanis Districts at which time the "Mayflower" will be presented and there will be an exchange of Canadian and American flags.

Upwards to seven thousand delegates and visitors are expected to attend the convention from every province in Canada and from every state in the U.S.

Choose an English Double Breasted

Blue Serge Suit

Saturday Only

$29.50

THIS SPRING, THE MEN'S CLOTHING DEPARTMENT HAS BROUGHT TOGETHER A PARTICULARLY FINE RANGE OF CLOTHING

Dressy models for men and young men—single and double breasted styles—in tweeds and unfinished worsteds of good appearance and good wearing quality. Choice of fancy weaves and stripe patterns in greys, fawns and browns. Why not choose your Easter Suit at Irwin's? **$22.50 to $40.00**

Topcoats $22.50 to $35.00

Made by Wm. H. Leishman Co., Ltd.

R. A. IRWIN CO.

Peterboro's Finest Equipped Men's Shop.

337 George Street Peterboro

WOMAN FACES MURDER CHARGE

Infant's Body Left on Doorstep—Envelope in Bundle.

MOTHER DIVORCED.

TORONTO, March 26 (Canadian Press).—Following the finding of a male infant on the rear verandah of John Kneeshaw's home, yesterday morning, Jean Fraser, aged 34, was taken into custody on a charge of murder. The body of the infant was removed to the morgue.

Last night the prisoner was removed from the police station to St. Michael's Hospital.

The baby was discovered by Kneeshaw when he opened the back door yesterday morning. It was wrapped in a newspaper.

But in her haste the woman wrapped an envelope in the paper also. This envelope, bearing her name and address, was found by Kneeshaw, and led to the arrest.

Mrs. Fraser is a Scotch woman. Some years ago she was divorced from her husband, who is resident in Glasgow with his three children.

Kindness is wisdom. There is none in life but needs it and may learn. —Bailey.

QUICK RELIEF
from the itching, smarting pile pains is obtained when you apply
PARKE'S
PILE OINTMENT
It soothes and gives immediate comfort by relieving inflammation and healing the irritation. Sold in handy tubes with pile pipe for easy application.
50c PER TUBE
BOND'S DRUG STORE
Corner George and Hunter Street

Saturday Bargains That Savor of Unusualness

You'll find here to-morrow style, beauty and quality without extravagance, and the following items make

A SHORT STORY OF LONG VALUES

$75.00 Moth Proof Chesterfield $62.50
CHESTERFIELD, SNYDER'S SANI-BUILT — Guaranteed mothproof, spring seats and back, separate Fischman cushions, upholstered in good quality tapestry rich blue, ground, floral design. Regular price $75.00, for **$62.50**

CHINTZ AND CRETONNES—Heavy quality, splendid range of designs and colors. 36 inches wide. Regular 55c a yard for **29c**

TAPESTRY FURNITURE COVERINGS—Fine close weave, floral design in three colors, 50 inches wide; regular price $2.75 for, yard **$1.75**

COLORED SILK SCOTCH MADRAS—Small designs to choose from in shades of blue, rose, brown, green and mulberry. 50 inches wide. Regular price $2.75 for, yard **$1.50**

FRILLED CURTAINS—50 pairs, made of cross bar Marquisette, complete with tie backs, 2 1-4 yards long. Regular price $1.50 for, a pair **$1.00**

SCOTCH MADRAS AND NOTTINGHA M NETS—Choice of 8 designs, white and natural shades, 36 inches wide. Regular 40c for, yard **29c**

Linoleum Squares - Extra Values
Perfect goods, well seasoned, designs suitable for dining room, bedrooms or kitchens.
Size 6-0 x 9-0; regular price $10.00; for $7.75
Size 7-6 x 9-0; regular price $12.50; for $9.75
Size 9 x 9-0; regular price $15.00; for $12.00
Size 9 x 10-6; regular price $17.50; for $13.50
Size 9 x 12-0; regular price $20.00; for $15.50

OILCLOTH SQUARES—Best quality, neat designs, light and medium shades, in the following sizes.
Size 6-0 x 9; Special at $4.75
Size 7-6 x 9; special at $6.00
Size 7-6 x 10-6; special at $7.00

FLOOR OILCLOTHS—Best quality, perfect goods, floral block and oak plank designs; 1, 1¼, 1½,2 and 2½ yards wide. Regular price 55c for, yard.. **45c**

LINOLEUMS—Heavy quality, perfect goods, floral, block, and tile designs, 2 and 4 yards wide. Regular price $1.10 for, yard **85c**

DOOR MATS—Made from samples of he avy Wilton and Axminster carpet wool fringe all around. Regular price $1.75 for, each **89c**

WILTON MATS—Conventional and Persian designs, linen fringe on ends. Size 27 x 54 inches. Regular price $8.50 for, each **$5.00**

STEEL BEDS, WALNUT FINISH—Heavy 2 inch continuous post, one inch fillers, in 3-3, 4-0 and 4-6 widths. Regular price $12.50 for **$9.50**

STEEL BEDS, WHITE ENAMEL FINISH—Attractive designs with brass trimmings, sizes 4-0 and 4-6. Regular prices $7.50, for **$5.75**

BED SPRINGS—Simmons make, woven wire with rope edge, steel frame. All sizes in stock. Regular prices $6.95 for **$4.90**

MATRESSES—Pure layer felt, covered in good quality art sateen ticking. All sizes in stock. Regular price $11.50 for **$8.75**

WINDOW SHADES—Best quality, hand made, oil ojaque cloth, mounted on guaranteed Hartshorn rollers in white, cream and green shades, also combination white and green.
Size 37 x 72, each $1.20, combination green and white at $1.45
Size 37 x 84, each $1.45, combination green and white, at $1.75
Size 41½ x 72, each $1.65, combination green and white, at $2.00
Size 41½ x 84, each $1.85, combination green and white, at $2.25
Size 45 x 72, each $2.15, combination green and white, at $2.60
Size 45 x 84, each $2.30, combination green and white, at $2.85
Size 47½ x 72, each $2.25, combination green and white, at $2.65
Size 47½ x 84, each $2.50, combination green and white, at $3.00
Size 52 x 72, each $2.70, combination green and white, at $3.30
Size 52 x 84, each $3.00, combination g reen and white, at $3.60

McBRIDE & FRANKS
PHONE 2069 - 224 CHARLOTTE ST.

FOREIGN POWERS DRAFT TARIFF SCHEDULES FOR CHINA BUT LACK AGREEMENT ON USE OF REVENUES

Schedules Closely Follow Proposals Made by Chinese Last October.

AUTONOMY IN 1929

Powers Determined Tax on Internal Trade Shall Be Lifted.

PEKING, March 26.—(Canadian Press).—Representatives of the powers in the international conference on Chinese tariffs, after many weeks of committee discussion and in spite of the reign of civil war and the rapid changing of Chinese Cabinets, have practically reached an agreement on a new tariff schedule for China, but have yet to agree with the Chinese as to the disposition of the additional revenues to be derived.

The schedules evolved in committee are in substantial accord with the proposals made by the Chinese delegates at the opening of the conference last October, for the levying of surtaxes ranging from five to 30 per cent. prior to the granting of full tariff autonomy to China in 1929. These schedules have yet to be discussed with the Chinese.

Purposes of Revenue.

There remains, moreover, the difficult problem of reaching an agreement with the Chinese Government as to the purposes to which the new revenues shall be applied. The powers are firmly determined that they shall be employed to finance the abolition of the Likin, or tax on internal trade, which China has undertaken to do away with for the service of bonds issued to cover China's outstanding unsecured or inadequately secured foreign and domestic debts and for administrative purposes. The powers also demand that adequate assurances be given that the funds are so employed.

Consideration of this subject has been delayed by China's defaults on railway loans, particularly on the Hukuang Railway's loan of 1911, and the Tientsin-Pukow bonds. The terms under which these loans were negotiated contemplate that, if there is a default of payment from the railway revenues, then the interest and installments due shall be paid from the surplus customs receipts. Already the defaults total $2,500,000 (Mexican), and if the default continues throughout 1927, the total which will fall upon the customs will be $21,000,000 (Mexican). (The Mexican dollar is worth about 56 cents).

New Law Codes.

The International Commission charged with studying the question of extra-territorial provisions in China has concluded its examination of the new law codes published by China. The members of the commission intend to sail from Tientsin on April 6 for Shanghai. There they will split into two groups, one of which will visit Hankow and the other Canton. After this they will return to North China and visit the Manchurian cities of Mukden and Harbin.

Saturday Cash Specials

Marmalade, new stock, 3 lb. jar 39c
Fresh Bread large loaf. 17c
Christie's Sodas fresh 2 pkgs. 25c
Shortening bulk 5 lb. lots lb. 17c
24 lbs. Nevada Pastry Flour $1.09
Fresh Ginger Snaps 2 lbs 25c
Fresh Meats in all Three Stores.
Pure Plum Jam 4 lb. tins. 49c
Corn, Peas, Tomatoes 2 tins 25c
10 lbs. Sugar **(with $2 order)** .. 63c
Corn Starch, 3 pkgs 25c
Lux and Custard Powder, pkg 9c
Cooking Apples, pk 12½c
Eating Apples, pk ..... 25c and 40c
Sour Pickles, bottle 14c
Libby's Pork and Beans, tin 11c
Shredded Wheat, 4 pkgs 45c
Muresco, in 5 lb. packages 65c
Paint and Varnishes, Turpentine, Paint Oil, Paint Brushes Whitening, Plaster Paris, White Lead and Shellac. All bargains cash.

Mendell Braund
3 Stores—
Chamberlain, Albert, Lock Streets.
Delivery 'Phones 348 or 2129.

BARRISTERS AND SOLICITORS

GORDON & O'BRIEN—Barristers Solicitors, Notaries. Money to loan on easy terms. Special attention to Patents and Trade Marks. Phone 319. Hon. G. N. Gordon, K.C., J. A. O'Brien.

F. R. CORKERY, BARRISTER, SOLicitor, Notary Public. Office Ground Floor, 414 Water St., Peterborough. Two Doors North of Hunter Street. Money to loan at current rates on easy terms.

A. T. MEDD—Barrister, Solicitor, Notary. Office over the Dominion Bank, corner of George and Simcoe streets. Telephone No. 22. Private funds to loan at current rates upon easy terms.

DUMBLE & JOHNSTON—Barristers, Solicitors, etc. Office, over the Toronto Savings and Loan Company, George Street. D. W. Dumble, K.C., W. Johnson.

R. H. HALL—Barrister, Solicitor, etc. Peterboro, Ont. Office, corner of Hunter and Water streets, over the Canadian Bank of Commerce. Trust Funds to loan on easy terms of payment.

JAMES FORDYCE STRICKLAND—Barrister, Solicitor, Notary Public Peterboro. 'Phone 191. Money to loan. 375 Water street.

WILFRID F. HUYCKE, Barrister, Solicitor. Notary Public. 395 Water street. Telephone 239.

PECK, KERR & McELDERRY, Barristers, Solicitors and Notaries. Office, Water street, Peterboro. Money to loan at the lowest current rates of interest. Telephone 1950. E. A. Peck, F. D. Kerr, K.C., V. J. McElderry.

MEDICAL

DR. HUCHANAN, F.R.C.S., Edinburgh M.R.C.S., Eng., L.R.C.P., London, Eye, Ear, Nose and Throat Specialist Hours 9-11 2-4 p.m. and 7-8 p.m 'Phone 519. Office, corner Water and Murray streets.

DR. C. C. CRAGG—Eye, Ear, Nose and Throat Specialist. Office 295 Charlotte street, formerly occupied by Dr. Neal. Hours—9-11 a.m., 2-4 p.m., 7-8.30 p.m. Telephone: House 1018. Office 2185.

F. T. WEBSTER, Ontario Land Surveyor, Registered Professional Engineer, formerly with Lewis and MacRostie of Ottawa. Phone 2540.

SURPRISE PARTY FOR ROBERT FAIR

Friends Gather at His Home To Celebrate His Birthday.

VETERAN MERCHANT.

About fifty friends of Robert Fair gathered as a surprise party at his home 505 Dickson street, last night. The evening was spent in games after which a luncheon was held. A large birthday cake adorned with numerous candles, was in the centre of the table. Many speeches were made and the evening passed very joyfully.

Mr .Fair is the oldest merchant doing business to-day on George street, having started about forty years ago. Mr. Fair is the son of the late William Fair, who came from the north of Ireland, and was one of the pioneer settlers of Cavan, being a Cavan Blazer. His father settled at Centreville on the farm owned now by J. N. McGill. Mr. Fair went to the little red school house just north of Centreville.

Early in life Mr. Fair took to business, buying out the store at Centreville, owned by the late Hugh Wadell. From Centreville he went to Port Hope to do business, and from there he came to Peterborough, some forty years ago.

Mr. Fair is a member of St. John's Anglican church, and is also a Mason. There is no man in Peterboro today who knows the public like Mr. Fair; he always has a joke and a story for everyone he meets.

PROVINCE ASKED FOR ASSISTANCE

Municipalities Seek Share of Some Taxes—Mayor Holloway Present.

FERGUSON REPLIES.

TORONTO, March 26 (Canadian Press).—"When we feel that we can abandon some sources of taxation we will do it cheerfully," Premier G. Howard Ferguson told a large deputation of Mayors and other representatives of about 25 Ontario municipalities who visited the Parliament Buildings to-day to ask the Provincial Cabinet to turn over to the municipalities a certain percentage of the various amusement, gasoline and other taxes.

The deputation complained that assistance was absolutely necessary because the province had cut deeply into municipal sources of revenue. Premier Ferguson pointed out that the Government had made strenuous efforts to reduce expenditures but found it was impossible. If taxation was decreased expenditures would have to be reduced and certain charges on the province were increasing yearly. He appreciated the unanimity with which the deputation had expressed its moderate requests.

Mayor Holloway and City Clerk S. R. Armstrong are in Toronto representing Peterborough on this delegation.

KILLED ON TRACK.

Orangeville Farmer Hit By Passenger Train While Walking Along Line.

ORANGEVILLE, March 26 (Canadian Press).—While walking from Traxa Junction to Orangeville on the C.P.R. tracks yesterday morning, Alvin Washington, a prominent farmer, of Amaranth Township, was struck and instantly killed by the engine of a south-bound passenger train running from Owen Sound to Toronto.

CLASH IN SYRIA.

Druses and French Cavalry Meet Near Damascus.

BEIRUT, Syria, March 26. United Press.—Druse rebels and French cavalry clashed to-day at Eattana, south west of Damascus. The Druses are reported to have lost 100 killed and many wounded when the cavalry attacked.

Financial News and Views

Latest Comment on Grain and Industrial Markets — Closing Quotations on the Principal Active Stocks

Quotations Over Stobie, Forlong and Co. wire.

NEW YORK STOCKS

	High	Low	Close
Atchison Rly.	127	125⅞	126¾
Amer. Can.	45¾	43¾	45
Amer. Loco.	100	98⅞	100
Smelters	122½	120⅝	122⅝
Baldwin	101⅝	99⅜	101⅜
Balt. & Ohio	88¾	88	88¼
Cast-Iron Pipe	171⅝	168	171⅝
Ches. & Ohio	133¼	132⅞	133¼
Cal. Petrol.	35⅜	34⅜	34⅝
Chrysler	35⅛	34	35⅛
Dodge Bros. A	32⅝	31¾	32⅝
Dupont De Nem.	207⅜	201	207⅜
Fleischmann	36⅜	35¾	36¾
Gen. Motors	121½	118¾	121⅞
Hudson Motors	85¾	82¾	85¾
Int. Harvester	118¼	116⅞	118
Inter. Nickel	35¾	34⅝	35⅛
Coca-Cola	133⅜	131⅞	133⅜
Mack Truck	113	110½	113
Marland Oil	54½	53⅜	54⅝
U. S. Rubber	69⅞	67¾	69⅞
Sears Roebuck	187	183⅞	187
Montgomery W.	65¼	64	65⅛
White Motors	68¼	66½	68⅛
U. S. Steel	123¾	121¾	123⅛
Yellow Cab.	27	25	..
Youngs. Tube	73	..	..

MINING STOCKS

Gold	Asked	Bid
Apex	3¼	3¼
Argonaut	31	30
Baldwin	2¾	2⅝
Chaput Hughes	16	15½
Con. West Dome	19½	19
Dome	1645	1600
Goldale	32	30
Hollinger	1875	1850
Keora	11½	11¼
Kirkland Lake	99	97
Lake Shore	1025	1015
McIntyre	2400	2385
Newray	38	34
Nipissing	600	590
Preston	7¼	7¼
Teck Hughes	298	288
Vip. Con. Mines	157	153
W. Hargraves	830	800
Silver		
Beaver	70	68
Castle	160	151
Coniagas	400	400
Crown Reserve	17	16
La Rose	16½	15⅜
McKinley	20	..
Mining Corp.	365	..

CHICAGO WHEAT.

	High	Low	Close
May	160⅛	158	160⅛
July	139	137⅜	139

WINNIPEG WHEAT.

May	150	148¾	150
July	147¾	146¼	147⅝

CHICAGO RYE.

May	89	87¾	89
July	90¼	89⅛	90

Trading Becomes Uneven On the Mining Exchange

CHICAGO, March 26 (Canadian Press).—Active trading and higher prices to-day in the wheat market here accompanied the word of decided fresh advances in quotations at Liverpool, where scentiness of world shipments and better demand from Continental Europe were the strengthening factors.

Reports that three days of high winds in Nebraska may have seriously damaged winter wheat tended further to lift values here. Advices were also at hand that, with the shipping demand increasing and with receipts negligible, the entire depletion of stocks appeared imminent.

Chicago, opening 1 to 1½c higher, May (new) 158 to 158¼ and July 137 7-8 to 138 1-8, were followed by further gains. Assertions that for the present the heavy country marketings of corn is overhelped to strengthen the values of corn and oats. After opening 3-8 to 3-4c higher, May 73 1-8 to 73¼, the corn market scored additional upturns. Oats started 3-8 to ½c up, May 39 5-8 to 39 3-4, and later continued to harden. Provisions were responsive to the advance of grain values.

Prices Show Upward Trend Despite Trading Attacks

NEW YORK, March 26. — Canadian Press. — Stock prices maintained an upward trend to-day, despite another attempt of bear traders to unsettle the general list by heavy selling of public utility and food shares.

Buying was influenced by the speculative belief that the market had been oversold, at least temporarily. With several of the high grade industrial and railroad issues down to levels which made their dividend yield basis attractive to investors, constructive forces found little difficulty in attracting buyers of these issues; rapid run-up in many stocks also suggested retreat of an overcrowded short interest, early gains of 2 to 6 points being spread over a rather broad list.

General Electric and Atlantic Coast Line were bid up at least six points above yesterday's final figures. Dupont over five and Sears-Roebuck, Mack Trucks, General Motors, American Loco, American Smelting and Allied Chemical 2 to 4.

Mines Weakest To-day Rest Of List Is Firmer

TORONTO, March 26.— (Canadian Press.) — General strength marked the trading on the Toronto Stock Exchange this morning, all sections of the market except mines showing firmness. Outstanding gains were the two and a half points advance in Smelters, at 198 1-4, and two points in Canadian Pacific at 157. Brazilian advanced a half at 89, Steel of Canada preferred three-quarters at 118 1-2, and Twin City a half at 71 1-4. British Columbia Fishing firmed three-quarters at 67 1-2. Dome Mines sold down fifty cents at 16.00 and McIntyre four at 23.76.

Trading Becomes Active Wheat Gains Big Increase

TORONTO, Mar. 26 (Canadian Press) — The trend of the market was uncertain on the mining exchange this morning, strong upward movements contrasting with the weaker issues. Tough Oakes gained 1 1-2 at 47 and Teck Hughes lost six at 292. McIntyre gained 15 cents at 23.90 while Dome, weakest spot on the list, lost sixty at 15.85. Barry Hollinger advanced 1 1-2 at 42 and Capitol lost 1 1-2 at 41.

FIRED HIS HOME TWO WOMEN DIE

Ohio Farmer Confesses To Deliberate Crime in February.

WERE A BURDEN.

WEST UNION, Ohio, March 26. — The burden of caring for his crippled wife, Eliza, 62, and her aged mother, Mrs. Rebecca Craigmeil, 92, "was unbearable," Thomas Hill, 50, West Union farmer, told police Thursday in a confession in which he recounted how he deliberately fired his home, burning the two women to death.

The house was destroyed by flames February 13. Convinced that the blaze had been the work of an arsonist, police kept Hill under surveillance until late Wednesday, when they arrested him. His alleged confession and a second supplemental one followed.

Hill insisted he killed the women because they were "too great a burden for him."

"Both were hopelessly crippled," he calmly declared. "I had to take care of them all the time. I had no freedom. Both were going to die, anyway," he explained.

On the day the house was destroyed, Hill said, he poured kerosene about the house, ignited it and ran to the barn to watch the flames through a crack.

As the blaze ate through the flimsy structure, remorse and fright seized him, he said. He summoned neighbors and made a desperate attempt to save the women.

TO REVALUE LAND SOLD TO SOLDIERS

Resolution Introduced in the House of Commons To Aid Setlers.

OTTAWA, March 26 (Canadian Press).—A resolution to provide for the re-valuation of soldiers' settlement lands and district arbitration committees to hear petitions by soldier settlers for re-valuation was introduced in the House of Commons last night by Hon. Charles Stewart, acting Minister of Immigration.

Mr. Stewart said that the proposed measure was one which was the result of requests made to the Government on behalf of soldier settlers. It was an endeavor to make redress to the settlers whose lands had been purchased from them during the period of inflated prices.

In some instances, land had been bought at $40 an acre, while prevailing prices were $25 or $30 in the same district.

JAPANESE FIRMS SEEK CONCESSION

Would Invest $5,500,000 in Siberian Timber Limits.

MOSCOW, March 26.— (United Press.) — Ten Japanese lumber firms with a combined capital of $150,000, have bid for the timber concession along the Siberian coast. The concessionaries propose that they invest $5,500,000 in a cellulose factory, paper factory and saw mills.

CHANCELLOR DIED.

Aged Government Official of Germany Dies After Lingering Illness.

BERLIN, Mar. 26 (Canadian Press) — Konstantin Fehrenbach, fifth chancellor of Germany, died today at Freiburg, Baden, aged 74. He has been ill for some weeks of pneumonia.

British medical authorities are worried by the persistent increase of sleeping sickness among school children and by its serious after effects, particularly on conduct and character.

RADIO USEFUL IN NORTHWEST

National Defence Officer Tells of Stations Being Installed.

SIMPLE APARATUS.

Last night, at the regular meeting of the Peterborough Branch of the Engineering Institute of Canada Major Arthur W. Steel of the Department of National Defence in Ottawa, gave an address on the "Installation and Operation of the North-West Territories Radio System."

Major Steel first pointed out the different districts that the North-West Territories have been divided into. District One included the basin of the Mackenzie River and has from it a sub-district, the Yukon territory. This district is supplied from Edmonton. District Two includes section around Hudson Bay, Baffin Island and points north; this district is supplied from Ottawa.

District One is the part where there has been considerable development. The basin of the Mackenzie River is thought to be very rich in silver and also oil. Fully two-thirds the furs produced in Canada come from this region.

This region is vast in extent, so if it is ever to be developed, communication must come first, then transportation, and from these two development will follow. "Some people ask why has not the telegraph been used as a manner of communication," said the speaker. His answer was that places are so far apart that the cost would be tremendous."

Fort Smith is the principal centre of this district, being the seat of government, and a point through which all baggage and supplies must pass in going into the Mackenzie Basin. Major Steel went on to show the places where the stations were established, pointing out the difficulties in establishing these stations and showing the value of these stations.

The value of this radio system, said the speaker, was in its speedy communication to the people in there. The tranper now could get over the radio the price he ought to receive for his furs, and then he could go to the Hudson Bay post and demand that price. All orders from the mining companies are sent out over the radio. Lately the weatherman in Toronto has come to believe that the section of country around the Mackenzie Basin has a lot to do with the weather conditions elswhere in Canada, so reports of the weather are sent to him in Toronto twice a day from all stations along the Mackenzie River. The United States weather bureau has also asked for these reports. Then again the Canadian Press sends in a resume of the news of the world every day, so that the inhabitants in these may know what is being done in the world outside. The radio stations are of the simplest type possible, a three kilowatt Delco plant charging the batteries. Everything in the system is self- contained, so there can be no serious mishap to upset communication, especially when engineers are so far distant.

Mr. Steel illustrated his address by lantern slides, which were very interesting and descriptive of the country. E. R. Shirley, M.E.I.C., occupied the chair.

KIP RHINELANDER IS AGAIN A LOSER

Motion To Set Aside Jury's Verdict Denied.

POUGHKEEPSIE, N.Y., March 26.—Leonard Kip Rhinelander came out loser again Thursday in another step in his litigation to annul his marriage to Alice Beatrice Jones Rhinelander, on the grounds that negro blood flowed in her veins.

Supreme Court Justice Morschauser denied the motion of young Rhinelander's attorneys to set aside the jury's verdict, which sustained the legality of the marriage, and also denied the motion for a new trial.

Briefs on these motions recently were filed.

An immediate appeal is expected.

Counsel fees of $12,000 were allowed against young Rhinelander, Justice Morschauser cutting the original request for $25,000 to that amount, in a separate memorandum which he handed down.

LOCAL BRANCH OF O. M. L. ASKS IMPROVED ROAD

Asks Department of Highways To Take Over Lindsay Road.

POLICE PATROLS.

Asks Also That Department Police Patrol Main Highways.

The following resolution were passed by the Peterboro branch of the Ontario Motor League.

The O. M. L., Peterborough branch, commends the Department of Public Highways for the efficient manner in which the Highways were policed in 1925 and are unequivocally opposed to any rearrangement which will transfer the policing of the highways to another department.

"Whereas certain sections of the road connecting Peterborough with Lindsay via Fowlers' Corners, Omemee and Reaboro have fallen into a very bad state of repair.

"Resolved that the O. M. L., Peterborough branch, strongly recommends, in the interests of the community, and to facilitate tourist traffic through this area, that the Department of Public Highways complete the construction of a provincial highway connecting highways 12 and 12A through the city, town and villages above named."

FINE PROGRAMME AT KIWANIS CLUB

Male Voice Choir Concert Soloists Entertain Members at Luncheon.

INTERESTING TALK.

Peterborough Kiwanis Club had a galaxy of artists today, including Miss Downing harpist, of Toronto, and Kiwanian Albert David of the Downtown Club, Toronto. Miss Downing presented a beautiful harp number, and Kiwanian David sang three selections. Dr. G. S. Cameron was the speaker of the day, giving an interesting address on the work of the Peterborough Health Association.

Charlie Cook presided, taking advice occasionally from the president, John Craig. The following guests were entertained: F. G. Gandy, president; Arthur Pitchford, secretary, and W. F. Skitch and Dr. C. H. Fulford, members, of Peterborough Male Voice Choir; Harry Rush, James Hamilton and Dr. F. C. Neal. Frank Stinson presented a bouquet to Miss Downing.

Dr. Cameron

Dr. Cameron thanked Kiwanis Club for the interest it had taken in the affairs of the Peterborough Health Association.

During the year just past the Association functioned as usual in three branches—a general service through a nurse who is constantly on duty; a service to tuberculosis patients; and the summer camp at Jackson Park, in which Kiwanis Club is particularly interested. Last year there were 160 children at the camp ranging from 6 to 14 yeas of age. A fully qualified nurse has charge of the children. All the children attending the camp were medicaly examined through the kindness of several medical men who gave their services.

The Health Association feels that Kiwanis Club has been very generous in the past and equipment is adequate this year. It was suggested that teaching along kindergarten lines might be attempted and Dr. Cameron suggested that the salary of a teacher be this year's Kiwanis contribution to the camp.

Sanatorium Needed

Dr. Cameron told of the benefits to be derived from a sanitorium for tuberculosis patients of Peterborough city and county. This is the only city in Canada that has not made provision for tuberculosis sufferers.

Last year 14 people died in Peterborough as the result of tuberculosis and in 3 years there were 40. For every one that dies there are said to be ten cases.

The hospitals in the city are doing splendid work but very litle is being done for tuberculosis patients.

Objections have been made, but Dr. Cameron thinks they would not weigh against facts. The building of a sanitorium would not label the city as the congregating place of tuberculosis patients. Assistance is given by the Provincial Government, in the erection of sanitoria, and a per week allowance is made toward the care of patients.

The excessive cost of maintaining patients in these sanatoria is no longer something to frighten municipalities.

It is a far more serious thing to have 140 tuberculosis sufferers roaming loose around the city than to face the expenditure necessary to give these patients a suitable treatment in an appropriate building in the midst of their friends, Dr. Cameron said, and while he did not suggest the immediate erection of a sanatorium, he thought that he way should be cleared for an improvement that must come.

The vote of thanks was proposed by George N. Gordon.

FIREMAN KILLED BY FALLING BRICKS

Moncton Volunteer Hurt at Fire Which Destroys Two Theatres.

MONCTON, N.B., March 26. — Canadian Press. — Bricks tumbling from the wall of a burning theatre building here this morning crashed down on A. H. Lindsay, advertising agent of the Canadian National Railway, a member of the Moncton salvage corps, and injured him so badly that he died about two hours later in the city hospital. Other firemen and policemen had narrow escapes. Two theatres are practically a total loss, the Capitol and the Empress.

AID FOR STRIKERS.

Russian Unions Send $26,000 To Hong Kong To Canton.

MOSCOW, March 26. — (United Press).—The Communists' Trades Union Internationale and the Russian unions to-day sent $26,000 to the Chinese strikers in Hong-Kong and Canton, China.

BANQUET FOR HOCKEY TEAM

Players Will Also Be Given Tokens of Esteem.

ON APRIL 15.

Peterborough's Senior O.H.A. Champions will be the guests of the city at a banquet on April 15, and will receive a presentation showing the esteem in which they are held by their fellow citizens.

The programme and list of guests to be invited were drawn up at a meeting of the Legal and Reception Committee of the Council last night. The officers of the O.H.A. will be invited as well as the officers and players of the local team.

Any fans wishing to attend will be able to secure tickets from City Clerk Armstrong up to April 12, unless the full quota is sold sooner.

VETERINARY

DR. W. P. McELROY, Vet. Sur., office and residence, 190 Charlotte St., Charlbond Bldg., Peterboro. Phone 1623J.

Corn Starch 3 for 25c

3 lbs. Dates 25c
Coal Oil Cans, each 15c
1 Garbage Pail 75c
4 lb. Rice 25c
2 lbs. Soda Biscuits 25c
2 cans Corn 25c
10 lbs. Sugar 64c
Sour Mixed Pickles, qt. 25c
Sweet Mixed Pickles, qt. 50c
2 cans Pineapple 35c
Choice Dairy Butter, lb. 45c
6 dozen Oranges $1.00
Carrots, peck 25c
Turnips, peck 20c
New Cabbage, lb. 10c
Bread, large loaf 18c

PHONE 2445 **ALLEN'S**
CASH AND CARRY
Cor. GEORGE AND SHERBROOKE

MOVED

We have moved into our new Store at 378 GEORGE STREET and are busy getting the stock in place. OPENING WILL BE ANNOUNCED IN A FEW DAYS.

Accounts may be paid at any time.

BOTNICK BROS.

When's a Spot Not a Spot? When GRANT Removes It

Simple. Just send your clothes to Grant. And regardless of the nature of the spot or the delicateness of the fabric, he'll remove it completely.

Let him clean and press your clothes regularly, you'll appreciate both his excellent work and moderate charges.

Suits and Topcoats Made to Measure

Come in and see our Newest Spring Fabrics for Men, which we tailor to measure. Workmanship, Fit and Quality Cloths guaranteed.

ALEX. GRANT
384 WATER STREET

Make a note of our phone. No, it's not in the Directory yet—— **Phone 2585w**

INTERNATIONAL BIBLE STUDENTS' ASSOCIATION

When Jesus Christ was upon earth He stated that His mission was "to preach the gospel to the poor; to heal the broken hearted, to preach deliverance to the captives, recovery of sight to the blind; to set at liberty them that are bruised, and to preach the acceptable year of the Lord."

THIS COMMISSION was also given to His disciples who were sent forth to "preach this gospel unto all nations for a witness." The consummation of this preaching was to be found in the end of earth's night of sin and degradation and the dawn of a new age of blessing, happiness and contentment.

THAT the whole world today is in a condition of unrest and dissatisfaction is admitted by all thinking people. That the plans and schemes of the world's statesmen and politicians for alleviation of the conditions are at best only palliatives and not permanent cures is also admitted. This being so, the surest hope of emancipation lies in the intervention of some beneficient power which cannot be swayed by any corrupt influence, and which is able and willing to adjust all unjust and inequitable conditions to the benefit of all.

CHRISTIANS have prayed for 1900 years for the coming of this kingdom of justice and righteousness; "Thy kingdom come, Thy will be done on earth, as in Heaven."

THIS ASPECT of world conditions will be dealt with in the lecture:

"COMFORT FOR THE PEOPLE"

Speaker—Mr. D. H. Copeland, of Toronto

WHO WILL LECTURE ON THE ABOVE TOPIC

Regent Theatre, Hunter St.— Sunday Evening, March 28th

AT 7.30 P.M. SEATS FREE NO COLLECTION EVERYONE INVITED

CAPITOL NOW PLAYING

Something new and different in Western specials by the director of "North of 36." And BIG!

Adapted by James S. Hamilton. Truly a MOVING picture. Featuring a corking stellar cast of players.

Special CHILDREN'S MATINEE
Saturday 2.30

Comedy "WINDOW DUMMY" | FELIX THE CAT

WILD WEST SERIAL—Episode No. 5

BABE RUTH, LEFT, AND "TOT" SHANER

NEW ORLEANS, La., March 26.—If Outfielder Shaner makes good for the Boston Red Sox, the American League is to have a double for Babe Ruth, in appearances at least. Shaner is six feet, two, weighs 195 pounds, just about Babe's weight when he made his American League debut as a pitcher. Unlike Babe, he hits from the right side of the plate.

There is a decided facial as well as physical resemblance between the youngster and the Yankee star.

CANADIANS IN FINALS.

Frank Thompson Up In Florida Golf.

ST. AUGUSTINE, Fla., March 26.—(Canadian Press.)—A Canadian, two New Yorkers, and a Floridan won thier way into the semi-finals of the Florida winter amateur golf championship here to-day.

They were Frank Thompson, of Toronto; Kenneth M. Reed, Scarsdale, N.Y., and J. L. Anderson, Garden City, L.I.; Harry L. Evans, St. Augustine.

Thompson, former amateur champion of Canada, was two down after playing four holes against Edmond Guggenheimer, of New York, but he won the next five holes and the match, five and four.

GET IN THE GAME

Come on, fellers! You don't have to look through a hole in the old arena — get right inside and mix with the boys.

All you have to do is select your favorite player on the Peterborough Senior Hockey team — winner of the O.H.A. championship—write a 200 word story telling the reasons for your selection and mail it or bring it to the Contest Editor at The Examiner.

The winner will be the guest of The Examiner at the banquet to be given the team by the City Council and citizens.

Get in the game! Win the prize and have it over your pals.

See today's sport page.

MILLION PEOPLE WILL VIEW RACE

Annual Rowing Event Between Oxford and Cambridge Tomorrow.

KEEN INTEREST

LONDON, Eng., March 26.—(By Canadian Press).—One of the big sports events of the year to Londoners and others, the Oxford-Cambridge University boat race on the Thames, which annually draws crowds of spectators estimated all the way from 500,000 to 1,000,000 will take place on Saturday, March 27. This will be the 78th race between the Dark Blue (Oxford) and the Light Blue (Cambridge) and as usual keen interest is being shown in the coming contest.

The race last year was disappointing in the fact that there was a cold wind which churned the water up to such an extent that the Oxford boat became water-logged and the Dark Blue was unable to remain in the contest to the end. The Thames was very rough, especially on the south or Surrey side, which the Oxford crew perforce had to take because Cambridge won the toss and chose the Middlesex or north shore, which furnished some protection from the biting wind. Cambridge finished the race alone, the time being 21 minutes and 51 seconds, slower than usual but regarded as creditable in view of the wind and water conditions.

The course, from Putney to Mortlake is 4¼ miles.

Cambridge's victory last year was the 36th win for the Light Blue, four less than that of Oxford. Cambridge was the general favorite before the 1925 race. The 1877 race resulted in a tie. Since the war Cambridge has won every race except one, Oxford being victorious in 1923. During the war the annual inter-university boat races were suspended.

In last year's contest Cambridge started with a stroke of 34 and Oxford 33. The latter jumped into the lead and at the first quarter-mile was a quarter of a length ahead. Cambridge however soon overtook its rivals and at the mile post was leading by about three length. At Hammersmith Bridge, nearly two miles from the starting point, Cambridge led by more than 100 yards, and this lead had been increased to 120 yards when the Oxford crew was forced to quit on account of its boat being water-logged. Thereafter Cambridge rowed alone until the full distance of 4¼ miles had been covered.

The extremely unfavorable condition under which last years race was rowed led old-timers to recall some interesting past experiences.

In 1912, when the race was set for March 30, the Cambridge boat sank near Harrods, a mile and a half from Putney, while the Oxford eight had to bail the water out of their boat before entering Chiswick Reach a mile further on. The umpires declare it no race and it was arranged that the race should be rowed on April 1. Oxford then won by six lengths.

Away back in 1859 there was a sensational race between Oxford and Cambridge. Some idea of the condition of that occasion may be gathered from the official announcement at the conclusion as follows: "Oxford won in 24 minutes, 20 seconds, and Cambridge sank." On that memorable day Putney Reach was a veritable sea, and the Cambridge boat shipped water all the way down until it finally sank beneath the waves on passing Barnes Bridge, about a mile from the finishing point. Oxford paddled home in a sinking state.

The first race over the present course, which took place in 1845, also has a prominent place in the inter-university boat race chronicles. In that year the race was rowed with the thermometer registering 12 degrees of frost and ice was floating in the Thames.

Previous to the 1925 race there was an epidemic of influenza and both crews were affected by it. Oxford suffered more than Cambridge from sickness and some last-minute changes in the Oxford crew became necessary.

The first row of the long series of boat races between the two universities was rowed in 1829 but the annual contests were not instituted until some years later.

Bowling

LADIES' LEAGUE—Y.M.C.A.

The Larks took all three games from the Orioles, who were handicapped by having to use dummies in two of the games. Mrs. Ryley was high for the three games, while Miss Easson had the high single with 199.

Larks—				
Walker	99	129	174	402
L. Burgess	132	106	101	439
Ryley	144	177	170	501
Easson	118	199	137	454
H. Tremaine	—	168	130	298
Dummy	80	—	—	80
Total	573	779	712	2174
Orioles—				
Madill	83	132	80	295
Gimblett	112	169	—	281
Gillespie	130	96	95	321
I. Tremaine	—	145	113	258
Saunders	—	94	132	226
Dummy	80	—	80	160
Dummy	80	—	—	80
Total	485	636	500	1621

The Nightingales captured the first two games by narrow margins from the Bluejays, but dropped the third one by over a hundred and fifty.

Bluejays—				
Ross	172	170	114	456
W. Coon	178	114	170	462
Milburn	107	122	133	362
A. Johnson	130	128	142	400
Herridge	149	149	144	442
Total	736	683	703	2122
Nightingales—				
Booth	187	157	126	470
McConnachie	156	165	149	470
Crowe	140	106	93	339
D. Burgess	166	155	94	415
Coulter	100	113	113	326
Total	749	696	575	2020

LADIES' MERCANTILE LEAGUE

At the Water St. Alleys Cressman ladies took two games from Westclox. Miss Comrie 172, Miss Levine high three 162, 162, 170—494. Miss Patterson 162. Miss McFadden 164.

Cressmans—				
Miss Levine	162	162	170	494
Worboy	139	123	128	410
Wheeler	90	58	100	248
Edwards	111	129	107	347
Comrie	131	172	135	438
	653	644	640	1937
Westclox—				
Mrs. Hepburn	119	124	137	380
Miss A. Toole	82	90	97	269
Saddler	125	138	113	376
Patterson	154	129	163	445
McFadden	123	101	164	388
	603	582	673	1858

Insurance ladies took two from Quaker Oats at the Water St. Alleys. Miss Warner had high three with 546, including a nice single of 216. Miss Deyell had 198 for a single and Miss J. Taylor 173.

Quaker Oats—				
M. Warner	167	163	216	546
M. Porter	154	105	144	403
A. Grant	90	105	110	305
L. Murdock		114	112	226
Dummy	75	75	75	225
Dummy	75	.....	.....	75
	561	562	657	1780
Insurance—				
E. Taylor	147	148	169	464
H. Ackison	190	156	101	447
J. Taylor	173	115	56	344
I. Deyell	107	128	198	433
M. Corneil	102	142	85	329
	719	689	609	2017

LADIES' MATINEE LEAGUE

At the Water St. Alleys Mrs. Fox took two games from Mrs. Niven. Mrs. Niven high single 201, Mrs. Legros 184, Mrs. Fox 163, Miss Foster 169, Miss Kimberly 162, Mrs. Legros high three 467.

Mrs. Niven—				
Mrs. Fisher	124	143	88	355
Miss Kimberley	150	143	162	455
Mrs. Bredin	107	155	124	386
Mrs. Niven	101	124	201	426
	482	565	575	1622
Mrs. Fox—				
Mrs. Legros	151	184	132	467
Miss Foster	138	169	133	440
Mrs. Johnson	128	104	79	311
Mrs. Fox	163	114	148	425
	580	571	492	1643

At the Water St. Alleys last night Freemans team in the City League took three games from Groceterias. Freeman high three 226, 164, 225—611. Routley 234 for high single.

Grocsterias—				
Bennewith	158	183	127	468
Bacon	111	137	103	351
Spencer	80	116	137	333
Mason	151	166	172	489
Dummy	125	125	125	375
	625	727	664	2016
Freemans—				
Routley	188	234	117	539
Fox	142	189	156	487
Freeman	222	164	225	611
Gimblett	149	174	169	492
Curvin	171	197	181	549
	872	958	848	2678

CITY TEN PIN LEAGUE

Bowlers took two games from the King Pins in the Ten Pin League. Freeman high three 177, 185—160-522. Gimblett Sr., 174 Al Sharpe 183, 187 Forler 193.

King Pins—				
Forler	167	147	193	507
Brooks	178	146	178	502
Nicholls	149	154	117	420
Sharpe	140	183	187	510
Dummy	125	125	125	375
	759	755	800	2314
Bowlers—				
Laing	169	131	163	463
Fox	167	150	142	459
Bacon	124	153	156	433
Freeman	177	185	160	522
Gimblett Sr.	151	174	152	477
	788	793	773	2354

MERCANTILE LEAGUE

In the last scheduled league game, Westclox took two out of three from Cressmans at the Water St. Alleys. Yelland turned in high three with 557 and high singles included Hickey 193, Cranford 196 and Yelland 202.

Westclox—				
Stokes	126	180	155	461
Burnside	120	149	143	412
Benson	119	126	94	339
Cranford	196	109	153	458
Yelland	202	170	185	557
	773	734	730	2237
Cressmans—				
Cressman	143	126	116	385
Warren	118	117	119	354
Benson	148	152	98	398
Hickey	153	180	193	526
Rattenbury	169	175	148	492
	731	750	674	2155

AT K. OF C. ALLEYS.

At the Knights of Columbus' bowling alleys last evening, ladies' teams bowling scheduled games were the Tulips (Miss Josephine Hunt, captain), who won two games out of three from the Regler Fellers (Miss Florence Giroux, captain), thus breaking the tie between the two teams, and the Marigolds (Miss Nora Shevlin, captain) to whom the Roses (Miss Mamie Archambault, captain) concede three games. This continues the tie for second place between the Marigolds and the Wrens (Miss Myra Moloney, captain), and the two teams will have to play off to decide second and third place in the League games, which finish this week.

Miss Josephine Hunt created a new record last evening for ladies' high three games, making scores of 223, 201 and 184. Mrs. H. O'Heron of the Tulips' team made 153, and members of the Regler Fellers' team who had nice scores were Miss Marguerite Merrell 202, Miss F. Giroux 169, and Mrs. J. J. Southern 150. The Marigolds played off their three games and had some nice scores: Miss Kathleen Garden 183 and 170, Miss Carmelita Crowley 183, Miss Jeanne Girard 152, and Miss Catheleen McCarthy 163.

This evening sees the concluding games in the Ladies' Bowling League, when the Bluebells (Miss Gertrude Doyle, captain) and the West Ends (Mrs. J. J. Doris, captain) meet, also the Owls (Miss Katherine McDonald, captain) and the Buttercups (Miss Margaret O'Toole, captain).

A short schedule of games for ladies has been planned for the month of April, and many of the teams who have been playing all winter are entering this for a final contest of skill. Several of the teams which played indifferently in the beginning of the season, owing to unpractised players, have come up splendidly in the last few weeks, and the short schedule should prove interesting to all the players.

TWO CHILDREN ARE KILLED AND MOTHER BURNED

Parents, Working in Bar See Flames Bursting From House.

RESCUE ONE.

Mother and Father Both F ceive Burns—Former Seriously Hurt.

PALMERSTON, Ont., March (Canadian Press).—With two of children burnt to death, M Charles Windslade, wife of Arthur Township farmer, lies in critical condition as the result burns and bruises she received a heroic effort to save their liv Her husband, while not seriously jured, is also suffering from bu and shock, and their home and it contained is a complete loss.

The fire occurred about 9 o'clo yesterday morning. Two elder ch dren had left for school, while t Windslades proceeded to their usu farm duties, leaving the thr others alone in the house. Wh they were working in the barn th saw flames bursting from the ro and, hurrying back, succeeded rescuing one boy, aged four, but Pearl, aged five, and Ralph, aged two, were found burned to death.

While the cause of the fire is not definitely known, it is thought to have been caused by a defective chimney.

BANDIT SHOOTS BANK MANAGER

Flees Strathroy Bank After Shooting With No Loot.

CAR ABANDONED.

STRATHROY, March 25—A lone bandit attempted to hold up the Royal Bank at the corner of Front and Frank streets here at three o'clock yesterday afternoon and after wounding the bank manager with a revolver shot, escaped in a motor car. He got no money, and it is reported that he had to abandon the car two miles north of Strathroy on the London-Sarnia highway.

Shot in Forearm

F. P. Hughes, manager of the bank, was wounded when he came out of the office on hearing a disturbance in the bank. He was carrying his revolver in his hand, but without warning the bandit fired, striking Mr. Hughes in the right forearm, near the wrist. This shot disabled the arm in which the manager held his revolver. Then the bandit fled, followed by the bank accountant, S. G. Moore, who, also armed with a revolver, chased him out in the street, and got several motorists to follow the robber's car.

It was just after three o'clock that a young man entered the bank premises, and walking up to the teller William Johnson, asked him to give him bills in change for eight quarters. As the teller turned to him, the bandit, seeing that there was no one in the bank but the bank staff, pulled a revolver and demanded, "Hands up."

The only people in the bank were the teller and accountant, and a ledger-keeper, a stenographer and a junior clerk. The bandit ordered all off them to throw up their hands, but found difficulty in keeping all of them covered with his gun.

Mr. Hughes heard the disturbance and came out of the door of his office. Just at the door he met the bandit, who fired, making a lucky hit. It was apparently a .22 calibre revolver that he was using, for the lead bullet was found after going through Mr. Hughes' arm.

Think Car Abandoned

The bandit is described as a young man about 25 years old, dark, about five feet, eight inches tall, weighing 145-150 pounds, wearing a brown overcoat and a cap, and with a piece of black court plaster on his chin.

The car in which he escaped and which had been left in front of the bank was a small six cylinder sedan, on which the license numbers had been apparently changed. The number as it read belonged to a London man whose car on investigation was learned to be in his garage and which was of an entirely different make than the bandit car. The report that the bandit had to abandon his car on account of mud and take to the fields has not been officially confirmed yet.

PRODUCTION IS BEING INCREASED

Iron and Steel Industry of Canada is Speeding Up.

PRICES HIGHER

TORONTO, March 26.—In a summary of the iron, steel and machinery markets, Canadian Machinery and Manufacturing News makes the following comment this week:

Production is being speeded up to a still higher degree in the iron and steel industry as consumers book new business and find themselves in need of supplies. The action last week of Montreal and Eastern Canada mills in advancing bar and shape prices has given the entire Canadian structure added strength.

It is thought unlikely that higher prices will be reached in [illegible] ing mood.

Aggressive operation of all the subsidiary plants of the Britsh Empire Steel Corporation is planned for the summer, Vice-President J. E. McLurg stating good orders are being received, but declining to comment on the report that a further rail order for 75,000 tons had been received. Besco's satisfactory wage agreement with the Nova Scotia miners is expected to bring two years labor peace.

Heavy shipments of steel are being made to the Chute a Caron site of the aluminum development from Montreal. English Electric Co. have received a contract from the St. Lawrence Pulp and Paper Co., for complete electrical equipment for their new plant at Three Rivers for the electrical equipment for the addition to the Brompton Pulp and Paper Co.'s mills, for complete power plant for the town of Coaticook, Que., and for electrical equipment for the Coniarum mine in Porcupine.

The non-ferrous metals has a comparatively quiet week, with normal trading and good demand for supplies. Prices have been unchanged in the Canadian market, while international quotations are firm and steady. Tin is still scarce. The demand for second quarter supplies is giving strength to prices.

EDITORIAL TRIBUTE TO WOMAN EDITOR

Serves Long Career of Journalism in Two Canadian Cities.

FORT WILLIAM, Ont., March 26.—(Canadian Press).—The Times-Journal pays editorial tribute to Mrs. J. M. Sherk, who, as "Guy Page", has had charge of the woman's page the paper for many years, and o has had a long career in jourism both in Fort William and in home town of Stratford, Ont. severed her connection, after rs of faithful work, to make her ne in Winnipeg. "Possessing the eless gift of enthusiasm she is a gible instance of the worker who ks, not as much for the material rd that it brings, as through r joy in the work itself."

THEATRES

AT THE CAPITOL.

NY FAVORITES OF SCREEN N IN "THUNDER MOUNTAIN" NEW FOX PICTURE

ge Bellamy, Alec Francis and Zasu Pitts Cast in Film Version of John Golden's Stage Success, "Howdy Folks"

SCHERTZINGER IS DIRECTOR

Thunder Mountain," a thrilling of the Kentucky hill country, ed by William Fox from the Golden stage success "Howdy ," will be shown today at the Re- Theatre.

to this fascinating picture is n the romance of a little circus waif and an idealistic mountain lad, together with that of an ignorant little mountain girl and her father's feudal enemy, the thrilling battles of the Givens Gang and the very human comedy found in the crude ways of the people who live on Thunder Mountain.

There are many favorites included in the all-star cast who so ably portray the characters. Madge Bellamy heads the list as Arelea, the little circus girl—Leslie Fenton, one of the most promising of the younger generation of male stars, plays opposite her in the role of Sam Martin, the mountain lad whose ambition is to clean up Thunder Mountain.

Paul Panzer, the villain of the famous "Perils of Pauline" is Morgan, the evil owner of the little two-ring circus from which Arelea runs away. Alec Francis is the lovable old circuit-rider whose kindly influence and religious "Ma" Mac Birney and Dan Mason her henpecked spouse.

Zasu Pitts is Mandy, the little mountain girl, and Otis Harlan is Jeff Coulter, her father, whose one ambition in life is to kill her sweetheart, Dick Babb, (Maine Geary.)

Arthur Houseman is Joe Givens, leader of the notorious Givens gang and Jay Hunt, the "Lightnin' Bill Jones" of the screen is the little old clown, Azalea's father.

Victor Schertzinger directed the production.

The Fox Special Production
'Thunder Mountain'
With
MADGE BELLAMY
And a Splendid Supporting Cast

A Story of the Blue Ridge Mountains, Where Hatred is a Heritage

Another Chapter of
THE GREEN ARCHER
Entitled
IN THE ENEMY'S STRONGHOLD

Comedy Feature
MACK SENNETT in
THE MORTGAGE

Coming Monday
The Famous British Actress
BETTY BALFOUR
in
The All - British - Made Picture
SATAN'S SISTER

AT THE REGENT

"THE ENCHANTED HILL."

With a very attractive title, an interesting cast that includes Jack Holt, Florence Vidor, Noah Beery and Mary Brian, "The Enchanted Hill," the feature picture at the Capitol Theatre for this week-end, is one of those productions that commences admirably and then flattens out in the middle like a soggy pancake. It starts out with all the elements of one of those breezy western pictures that are very familiar to the majority of theatre-goers but still retain a good deal of attraction by reason of their backgrounding and swift action, but it doesn't live up to the promise of its youth. As far as it goes, it's all right, but it doesn't go far enough. There is a good deal of excitement in some of the scenes and plenty of humor also in the presentation of Jake, the villainous-looking foreman, but the plot weakens at the finale, and the good acting of the cast combined with the picturesque screening, cannot make up for the lack of continuity in the theme. One wonders just why producers put pictures like this out on the road.

The short reels are the most amusing part of the programme, with a Pathe comedy, "Window Dummy," the interesting Topics of the Day, a cartoon fable and one of Felix the Cat's specialties.—Jeanette.

For Easter

EVERYTHING FROM HATS TO HOSE

DISTINCTIVE, BUT NOT EXPENSIVE

SPRING TOPCOATS
$17.50 to $25.00

SHIRTS
TIES
GLOVES
SOCKS
CAPS
BELTS

Single and double breast, easy and close fitting models, which are convenient for either walking or driving. There are many distinctive colors and patterns in these overcoats at

$17.50 to $25.00
All carefully tailored

HATS
New Lighter Weight Hats which you will want with your new suit, are here in the smartest shades.

$3 to $6

Come in any day for a look and be sure to watch our window.

There's Real Comfort in our
Spring Suits

Most any suit can be made to look good on a motionless store window dummy. But you want a suit that will look good and feel comfortable on an active man.

That means mental as well as bodily comfort for you.

We are showing all the snappy models and designs in new materials at

$25.00 to $35.00

MAHER & WESLEY
188 Charlotte Street - - Phone 577

TORONTO AWARDED THIRD ALLAN CUP IF VARSITY WINS TONIGHT

First Game With Fort William Not Largely Attended in Montreal.

RULES DISCUSSED

MONTREAL, Que., March 26. — Canadian Press. — If a third game is necessary to decide the amateur hockey championship of Canada the deciding contest will be played in Toronto next Monday night.

This was decided at a special executive meeting of the Canadian amateur hockey association held on Thursday afternoon following the regular general sessions of the association now convened in Montreal.

The first game of the Allan Cup series was played at the forum Wednesday night and the second is scheduled for to-night, also at the forum Port Arthur won the first game 1 to 0, but in the event of University of Toronto winning to-night's fixture a third game will be necessary.

Ottawa put in a strong bid for the deciding game, if one has to be played, but the majority of the executive members thought that Toronto would be the ideal place. The financial question had a good deal to do with the possible third contest, the only fair attendance at the opening fixture in Montreal having something to do with the switching of the game from here. It was also felt that support would not be as strong in Ottawa as in Toronto, so the Queen City obtained the majority vote.

Bylaws Amended.

At the regular morning and afternoon sessions several changes in the bylaws of the association were made while other changes were proposed, and acted upon at to-day's session, which will probably bring the annual meeting to a close; also officers for the ensuing year will be elected.

Additions or changes which were passed follow:

The President will in future have power at random to call on clubs to show their books to be regularly audited.

Any branch not having declared a champion by March 5 will be automatically suspended from all cup play downs. The same applies to the junior championship elimination.

Any officials of clubs who make overtures or certain inducements to players will be made to sever his connection with that club or any other amateur hockey organization for a certain period. Formerly only the player at fault was penalized but from now on the official who is responsible for the erring ways of the player will also be disciplined.

New articles of agreement between the A. A. U. of C. and the C. A. H. A. drawn up by a joint committee, and passed upon by the C.A.H.A., the A.A.U. of C., has yet to ratify the agreement.

Standardise Expenses.

It was proposed to standardise the expenses allowed teams in Allan cup competition as well as the junior finals. A committee was appointed to talk the matter over with W. E. Allan Cup trustee.

It was proposed to change the —residence rule to Jan. 1st, or revert back to the old rule of Aug. 1st, but it was finally decided leave the residence as it stan present, May 15th.

The question of junior age was talked over and there is babability that at to-morrow mor session the age limit will be to 21 years of age instead of 2 now stands.

Discuss Rules.

President Frank Calder o National Hockey League, the ern professional organization, president at the afternoon ses the invitation of President Qui the C.A.R.A. to balk with the gates about a possible standa tion of the rules of hockey. I finally ecided to appoint a co tee from the C.A.H.A. to me similar one from the N.H.L. f ing the annual meeting of the organization.

Treasurer-Registrar Hewitt C.A.H.A. and Chairman of the Committee, announced that no es were to be made in the a playing rules for the 1926-27 but that in 1927-28 it was to gested that the goal-keepers' p reduced in width from 12 to 10 Mr. Calder thought the onl out of the present low-scorin was to increase the width goal nets.

OTTAWA TEAM FOR CENTRAL LEAGUE?

Triangular Circuit Doesn't Please Kingston Club.

KINGSTON, March 26 (Canadian Press).—A meeting of the executive of the Kingston Baseball Club was held Wednesday night, but little progress was made owing to the uncertain condition of the Central Ontario Baseball League. Right at present it looks as though Kingston, Belleville and Peterboro would be the only three teams in the league. This of course would not be very acceptable if other arrangements could be made.

It is just possible that Ottawa may enter the league in place of Oshawa, which club dropped out. Ottawa would be a good drawing card and though it might be a rather long jump for the Peterboro team, there is little doubt that the Petes [illegible] that jump than

QUEBEC CHAMPIONS EMPLOYED BAILIFF

St. Francis Xavier Team Issue Writ For Game.

MONTREAL, March 26 (Canadian Press).—A monkey wrench was thrown into the thus far peaceful machinery of the Amateur Hockey convention here Thursday when a bailiff from the Superior Court served a writ upon President Finch of the Quebec Amateur Hockey Association on behalf of the St. Francois Xavier club of this city, who are still claimants for the right to play off for the Allan Cup as representing the Province of Quebec.

The writ was a demand that consideration be given at once to a protest filed by St. Francois Xavier on March 26th against the methods used in the play-off and against the right of the Sons of Ireland to enter the Quebec series, which St. Francois Xavier won.

The action seems to imply that St. Francois Xavier expects that the entire play-off series is to be thrown out as irregular.

The lawyers in the case for St. Francois are Cormier and Forget, and their notice gave President [illegible] inch 24 hours in which to reply or e brought before the courts.

What the outcome of the case will e is difficult to say, but it created tremendous if subdued excitement nong the amateur hockey delegates om all over the country assembled re.

BOWLING

Some great rolling was done when eorge Street took the odd game om the Woollens. Herrick had a reat single of 327, while others ere: Outram 284, Nels. Routley 45, 228 and 196, Pratt 213, Robertn 219, and Norm. Routley 198.

George Street—			
outley, Nels.	245	228	196—669
Outram	284	160	145—589
ratt.	151	143	213—507
obertson	219	162	162—543
outley, Nor.	157	182	198—537
	1056	875	914—2845
Woollens—			
Herrick	160	327	172—659
Redpath	177	180	175—532
Read	135	181	162—478
Tinette	116	138	118—372
Dummy	120	120	120—360
	708	946	747—2401

AT K. OF C. ALLEYS

At the Knights of Columbus bowling alleys last evening, the Orioles (Miss Alma Fontaine, captain) continued their winning streak by taking three games from the Shamrocks (Miss Helen Quinn, captain) and the Daffodils (Miss Florence Murray, captain) conceded three games to the Wrens (Miss Myra Moloney, captain). On the Orioles' team: Miss A. Fontaine, 151; Miss H. Cairns, 163 and 156; Miss M. Rose, 169, Mrs. J. Coursey, 173, 158 and 161.

The Wrens played off their three games and ran up some nice scores: Miss C. Crough, 186; Miss H. McCarthy, 161; Miss M. Moloney, 185 and 168, and Miss H. Hennessey, 157 and 171.

One of the newest inventions in France is a self-starting fog horn, which will begin its tooting whenever a sufficiently thick mist appears.

Brazil uses convict labor in much of its road construction.

JUNIOR FINAL ROUND IS TIED

Calgary Canadiens Beat Kingston 3-2 in Second Game.

PLAY TO-NIGHT.

WINNIPEG, March 26.—(Canadian Press.)— The Calgary Canadiens stayed right in the running for the Dominion junior hockey championship by defeating Kingston here last night by the score of 3 to 2.

With an even break in the two games played to date, the teams will decide the issue in a sudden death contest to-night. The westerns launched a determined attack in the first period which netted them two goals.

The middle period was scoreless, but Kingston came through with a characteristic fighting finish to tie the score mid way through the third. Savage, a defence player, stick-handled through the Kingston team to score the winning goal of the game before the bell ended the final period.

The game was played before a small crowd of about 1,200 fans. The fast Calgary outfit showed a complete reversal over their first game on Tuesday and were full value for their victory last night. They took a two goal lead in the first period, outplayed their opponents in the scoreless second period, and after watching Kingston stage one of their characteristic comebacks to tie up th the count in the final spasm, the Canadiens still had something in reserve to notch the winning counter wi th only a matter of seconds to go. It was Calgary's forward line's close back-checking that was really responsible for the victory.

FIRST PLAY-OFF GAME IS DRAW

Ottawa and Montreal Battle To 1-1 Score at Montreal.

BIG CROWD OUT.

MONTREAL, March 26 (Canadian Press).—Ottawa Senators and Montreal Maroons will enter the second game of the final play-offs for the National League title on an even footing. Before a crowd estimated at 11,500, the two N.H.L. leaders battled to a 1—1 tie for the first game of the finals here last night. The finish provided a climax which rivalled stagecraft at its best.

BASEBALL SCORES

(By Canadian Press)

Cincinnati (N)	4	5	3
New York (A)	5	7	2

Donahue Mays and Picinich; McQuaid, Johnson, Thomas and Collins.

At Sarasota, Fla.:

Cleveland A)	0	8	2
New York	6	9	1

Shaute, Levsen and L. Sewell, Autrey; Greenfield, Scott and Snyder.

At Asheville, N.C.:

Detroit (A)	6	12	0
Toronto (I)	2	10	2

Stoner, Watt and Manion. Bassler; Satterfield, Elliott and O'Neill, Hayworth.

Produced Perfectly Under Perfect Conditions

Wilson's

BACHELOR CIGAR

10c

Made in the modern, sanitary way; packed to retain proper condition.

STANLEY CUP IS QUITE HISTORIC

Originally Given by Lord Stanley to Amateurs 33 Years Ago.

NOW HELD BY PROS

TORONTO, Ont., March 26.—(By Canadian Press).—More of an international flavor was given to the Stanley Cup hockey championship games this year by the Pittsburgh team in the National Hockey League being well in the running for the big honors.

The Stanley Cup, which is now emblematic of the professional hockey championship of the world, has been in existence for 33 years. It was donated in 1893 to the Amateur Hockey Association of Canada, by the late Lord Stanley of Preston, then Governor-General of Canada, as a challenge trophy to be competed for and held by the champions of recognized senior leagues at that time.

The first holders of the cup were the Montreal Amateur Athletic team, champions of the Amateur Hockey Association of Canada in 1893. From 1893 to 1898, the contests for the cup consisted of single matches. In 1899 the idea of playing best two out of three games for the cup was inaugurated by the association, the Victoria of Montreal and Victorias of Winnipeg making the request to the trustees to play under that arrangement.

The Stanley Cup remained an amateur trophy for 20 years, until in 1914 it was turned over for competition by professional teams. The last amateur team to hold the cup was Quebec, which in 1913 defeated the Sydney, N.B., team in the ancient city.

Toronto was the first professional team to win the Stanley Cup, beating the Victorias of the Coast league three straight games in Toronto. The cup went west in the following year, Ottawa winning the National Hockey Association championship but losing to the Vancouver team.

Stanley Cup championship for 1926 will be eventually decided by the result of the coming series of games between the head-liners of the National Hockey League season and the champion team of the Western Canada Hockey League. The winner of the N.H.L. play-offs will meet the western champion to contest for the trophy.

The Stanley Cup at present is in the West, being held by the Victoria Cougars of the Western Canada League through their win over Canadiens of the N.H.L. in Victoria last season. This year the Western team winning the West Canada League title will travel East and play in the city represented by the team which emerges on top after the N.H.L. play-offs.

The record of teams winning the Cup since it became a professional trophy in 1914 is as follows:

1914—Toronto defeated Victoria in Toronto.
1915—Vancouver defeated Ottawa in Vancouver.
1916—Canadiens defeated Portland in Montreal.
1917—Seattle defeated Canadiens in Seattle.
1918—Toronto defeated Vancouver in Vancouver.
1919—No decision. Canadiens played Seattle in Seattle, but the series was stopped by influenza epidemic.
1920—Ottawa defeated Seattle, playing three games in Ottawa and two in Toronto.
1921—Ottawa defeated Vancouver in Vancouver.
1922—Toronto defeated Vancouver in Toronto.
1923—Ottawa defeated Vancouver in Edmonton in two series.
1924—Canadiens defeated Calgary in Toronto.
1925—Victoria defeated Canadiens in Victoria.

WOMEN WERE JOCKEYS.

Social Buds Ride Tampa Bang Tails.

TAMPA, Fla. March 26 (Canadian Press).—Miss Virginia Buford, riding Billy, won the fourth race at Tampa Downs Thursday afternoon. All of the jockeys were women prominent socially. Miss Aldalbert Oberman, on Hal, was second, and Miss Pauline Jones, on Starlight, was third.

Following is a summary of the contest:

Fourth Race.—Special Ladies' Race: four furlongs:

Billy (Miss Buford) $11.40, $6.40, $5.20; won.

Hal (Miss Oberman), $3.70, $4.30, second.

Starlight (Miss Jones), $5.10; third.

Time $1.00. King (Mrs. R. A. Green); Belle (Miss Jean Hall, 10 years old); Proctor (Miss Ione Davis), and Kitty (Miss Helen Mackey) finished in the order named.

OLD COUNTRY SOCCER

LONDON, March 26 (Canadian Press Cable). — League football games played today resulted as follows:

ENGLISH LEAGUE

First Division

Tottenham 1, Newcastle 0.

Second Division

Preston 2, Fulham 1.

Third Division—Northern Section

Grimsby 2, Crewe 0.

HOCKEY SCORES.

Hockey games played Thursday resulted as follows:

N.H.L. Finals

Montreal 1, Ottawa 1.

O.H.A. Memorial Cup Final.

Calgary 3, Kingston 2.

Exhibition

Pittsburg 7, Saskatoon 4.

A Triumph *in* Clothes Value-giving

SSS TWEEDS

Fashion-Craft S.S.S. Tweed Suits

$29.50

You'll not find anything to touch them anywhere, in style, in fabric, in tailoring and in extra value.

For big men—small men—all men

NOW is the Time to Select Your Easter Toggery at

JACK PRIMEAU'S

140 HUNTER STREET

Exclusive Agency for Fashion Craft Clothes

EASTER SUNDAY IS APRIL 4th

Who Is Your Favorite?

Boys! Here's your chance!

Here's a competition you can all get in.

Write two hundred words about your favorite player on the Peterborough Senior Hockey Team, Champions of the Ontario Hockey Association.

The prize winner will be the guest of The Examiner at the banquet to be given to the team in recognition of its splendid work this season.

This is the idea. The Petes have brought to this city the first Senior Championship it has ever had. They deserve all kinds of credit. Every boy on the team did his share. But you have your favorite—maybe you think he plays smarter hockey than the others; or he may skate better; or he may be merely better looking. Whatever your reason, write it out in not more than 200 words, and send it to "The Contest Editor, The Examiner," observing these simple rules:

(1) Open only to boys of 17 or under.
(2) Accuracy, penmanship, composition and neatness count.
(3) Contest closes at midnight, March 27.
(4) Pictures of the players will be run every day, without names. Clip out the picture of your favorite and paste it on a sheet of paper with his name written carefully under it. Pin this to your 200 word story or essay.
(5) A coupon, properly filled in and signed by a parent or guardian, must accompany every entry.

A committee of prominent citizens will be asked to decide the winner, and in case of dispute the Editor's decision will be final.

The date of the banquet will be announced later.

Clip out this Coupon and attach it to your essay.

FAVORITE HOCKEY PLAYER CONTEST

My Name .....

My address .....

My Favorite Hockey Player.....

The above contestant is.....years of age.

.....(Parent or Guardian)

SOCIETY BRAND CLOTHES — MADE IN CANADA — LOOK FOR THE LABEL

thirty-five dollars

Everything's the same except the prices

Society Brand prices for spring are lower! Good news for the man who has always wanted to wear fine clothes but who has hesitated because of price. The finest are now so moderate that price is not a matter of great moment. The spring styles are here now. At thirty-five dollars there are no better values to be had.

THE BUDGET PLAN permits you to buy and pay in ten weekly payments instead of one—and at cash prices.

THE CRESSMAN CO. LTD.

MEN'S SHOP, NORTH ENTRANCE

STRIBBLING WINS FROM SLATTERY

Georgian Outpunches and Outlasts Buffalo Boxer.

WEIGHT HELPS.

NEW YORK, March 26 (Canadian Press).—Young Stribling of Georgia continues on the direct road to honors in heavyweight boxing, while Jimmy Slattery of Buffalo again has turned from the main thoroughfare.

Stribling, just up from the fiasco of Miami, where his match with Gene Tunney was cancelled for lack of financial guarantee, last night, in Madison Square Garden, outpunched and outlasted the man who two years ago defeated him in a six-round contest. Weight gained the verdict in the final analysis with the Georgian ten pounds heavier than Slattery.

To-day Tunney again looms before Stribling, and Billy Gibson, manager of the United States light-heavyweight champion, says that the match can be made by a promoter of standing at any time.

HELPFUL HINTS BY GOLFING STARS

By Special Arrangement With Colliers' Magazine.

GENE SARAZEN—LEARN BY WATCHING EXPERTS

I learned many things about golf in tournaments and I realized I had a long distance to travel. In fact I was a little discouraged over my showing.

Some of the boys were grumbling about their luck and the putting greens. I felt I had had hard luck on the greens, also, because so many putts stayed out of the hole. However, I have since learned that if you hit your putts properly they will generally drop.

I played in a few other tournaments, learning something in each competition but winning no money. However, my confidence was increasing and the more I saw of the other players, the more I thought I could do as well as most of them.

But I also realized that fellows like Hutchison, Barnes and Hagen had shots I knew nothing about and were champions because of their exceptional skill.

Hutchison's iron play, particularly impressed me. At Pinehurst I watched him closely. In fact, after I had played two rounds I withdrew from the tournament and followed Jock, studying his swing all the way.

(Copyright, 1926.)

WELCOME PERSONALS.

WELCOME, March 25. — Mr. Harry Martyn of London, spent the week end with his mother, Mrs. George Martyn.

Mr. Joseph Symons of Regina, who was called east on account of his mothers death, returned home on Tuesday.

Miss Vilda Osborne is visiting in Toronto.

Miss Harness of Orono, has been the guest of her cousin, Mr. Louis Crossley.

Misses Lane of Toronto, spent the week end with their brother, Rev. Fred Lane of Canton.

Several members of the Welcome League attended the debate between Newcastle and Millbrook Leagues at Newcastle on Monday night.

Mr. McConnell tapped his sugar bush on Monday.

Rather!

Nottinghamshire Magistrate: I know quite well the public-house you refer to.

Prisoner: I'll bet you do, sir!

VETERAN SCOTT WITH WHITE SOX

Will Start Season at Shortstop For Chicago Team.

IN GOOD SHAPE.

SHREVEPORT, La., March 26.—Shortstop Everett Scott, discarded by the Yankees and Nationals, waived out of the majors and then granted his unconditional release because he is a 10-year man, will open the season at short for the Chicago White Sox.

Moe Berg, former Princeton University star, who figured to start at short for the Sox, will not report until late in June.

It seems Moe, who is a Jewish boy and a business man, has decided to become a lawyer. He is studying at Columbia University and has decided business before pleasure, so baseball must wait. He graduates in June.

No doubt this situation influenced

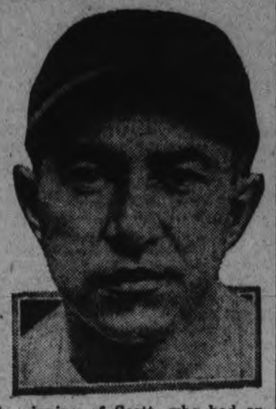

the signing of Scott, who had announced his retirement.

Scott, by the way, looks in better shape this very minute than he did at the close of the 1925 season. Incidentally, he is taking the business of spring training seriously.

Present intentions are to keep Scott at short until Berg reports. Manager Collins feels that Scott's much overworked legs should hold up at least that long. Then as he goes stale, Berg will be ready to step in and fill the bill.

Scott doesn't look at it that way. He believes Moe Berg is going to have the toughest kind of a time breaking into the Sox lineup now that he has been given the jump on the collegian.

"I'm not through and am figuring on playing every game of the season," says Everett.

"I hope he does," replies Collins, "for I should be much better working alongside of a finished and experienced player like Scott. All I will have to do is play second base, shortstop will be well taken care of."

WILL COACH YANKEES

Fred Merkle and Paul Kritchel, former major leaguers, will look after the recruit batterymen on the Yankees' roster during early training days this season. About 10 pitchers and three catchers are expected in the initial detachment. The Huggins entourage will prep at St. Petersburg, Fla.

HARDEST WORKING CATCHER.

Charley Hartnett of the Cubs was the only National League catcher to take part in 100 games or over last season. Hartnett was in 110. Then followed Snyder, Giants; Taylor, Brooklyn, and Smith, Pittsburg, with 96 apiece.

The NUT Cracker

By JOE WILLIAMS

The trans - Atlantic telephone means nothing in the life of the office cynic. . . . "The only difference I can see in the thing is that you must wait longer to get the wrong number."

The question of what the wild, wild waves are saying is no longer a baffler. . . . They are saying, "Excuse it please!"

Long-distance language - hurling, with acquatic complications and nautical amendments, has more drawbacks than a porch hammock with a squeak.

When there's anyone listening in on your local scandal - spreading tournaments now, you know it's the henna-headed hussy in the flat above.

But on your overseas call you can never be sure whether the gab-grabber is Neptune, Jonah, Lorelei, Miss America, one of the channel swimmers or a four-pound big-mouth bass.

Imagine how provoking it must be to have central say, "Here's your party" and then connect you with a Moorish crab or a silver-backed mackerel!

And those busy lines. . . . How are you to know when trouble begins whether it is the Leviathan, a Hudson River ferry or a mischievous life guard from Far Rockaway Beach?

Some Overseas Calls.

"Get off the floor, Mr. Beckett, Tex Rickard is trying to get you on long distance."

"What's that order again? Four boat loads of Scotch, three of gin and seven of wine. Righto!"

And the inevitable: "No, I did not call Pall Mall 4567 Z, I called Trafalgar Square 7654 A."

BILLY EVANS SAYS.

THE RESIN BALL—MINORS REJECT IT—DISLIKED BY MANY

The resin ball is certain to make for an unsettled pitching condition.

The National League, responsible for the return of resin as a pitching asset, says the use of it is optional not compulsory.

The American League has already gone on record against the use of resin or any other foreign substance. Resin is sure to be used as the old alibi for all forms of trick pitching.

The first big minor league to consider the resin ball issue has taken sides with the American. At a recent meeting of the International League magnates the use of the resin ball was banned.

"Bad policy," was the stand taken by the International in declining to accept the resin bag as permitted by the rule makers.

It is a certainty that many leagues will follow the lead of the International while others will allow the pitchers to use resin. This condition is sure to react on many pitchers when they come up to the majors, with one league permitting its use and the other forbidding it.

It has taken practically five years to eliminate trick pitching, a menace to the best interests of the game. It seems a shame to offer a loophole for its return.

The International League also took another stand that is contrary to the decision made by the rules committee. It relates to the sacrifice fly.

The old rule was that the batsman received credit for a sacrifice hit when with one no one out, he hits a fly ball that is caught but results in a run being scored on the catch.

The new arrangement of this rule gives the batsman credit for a sacrifice hit in all cases where a runner is advanced a base.

I much preferred the old rule. When a batter delivers a long fly with a runner on third that enables said runner to score, he has delivered in the pinch and is entitled to some credit. The sacrifice hit, removing the time at bat, is deserved.

Crediting the batter with a sacrifice hit, thereby removing the time at bat, any time a runner advances a base on the fly ball, makes the premium a rather cheap one.

The new rule will make for fatter batting averages. Likewise there will be a lack of uniformity in the averages, since many leagues will no doubt adopt the attitude of the International.

Getting back to the use of resin. Even though the National League will permit it, there will be many pitchers in that organization who will not use it. Only the other day Grover Cleveland Alexander of the Chicago Cubs came out flat-footed against it.

Here is what Fred Clarke, former manager of the Pittsburg Pirates, the man who helped Bill McKechnie make the club the world champs last year, says:

"If I were a pitcher and could control the ball with the gloss on it I would never use resin. The wood of the bat can get hold of a ball with a sticky surface better than a slick one."

The thought of the National League in going strong for the return of resin was due to the belief that it would greatly help the control of the pitchers.

That remains to be proved. Incidentally it may result in far worse evil than mere wildness on the part of the pitchers.

Men in no way approach so nearly to the gods as in doing good to men. —Cicero.

EDDIE PRAISES BENDER

SHREVEPORT, La., March 22—'I regard Chief Bender as the smartest pitcher I have ever seen in action during my major league career."

That is the compliment Manager Eddie Collins of the Chicago White Sox pays the big Indian.

"I played with Bender on the Philadelphia Athletics when he was in his prime. I never saw him make a dumb move."

Having such an opinion of Bender, it was only natural that Collins should sign him as coach when he assumed the management of the Chicago club.

In his first season as assistant to the White Sox leader, Bender has already proved his worth. Collins gives him all the credit for the remarkable progress made by the two Teds, Lyons and Blankenship, who carried most of the Chicago pitching burden last season.

LEADERS Their Records of 1925 BATTING

EDDIE ROMMEL

Made major league debut with Athletics in 1920.

Had best season in 1922, winning 27 games and losing 13 with seventh-place club.

In 1925 won 21 and dropped 10, being one of the four American League hurlers to win 20 or more contests.

Took part in 56 games in 1923; 55 in 1925 and 51 in 1922. Pitched 298 innings in 1923.

Pitched two-hit game against Cleveland last season.

Famous exponent of the 'knuckle" ball. It's his outstanding delivery. Has used it with remarkable success.

About 70 per cent of the hurlers in American League have tried to imittate Rommel's "knuckler". But only with varying luck.

PINEHURST, N.C., March 26.—(Canadian Press).— Miss Glenna Collett, Providence, R.I., United States woman's golf champion, set a new Pinehurst record for a qualifying woman's score yesterday when she turned in a 38-39-77 score in the medal round of the north and south women's championship.

HELEN WILLS TO PLAY IN ITALY

Special Invitation To Appear Before Premier Mussolini.

WILL STUDY ART.

CANNES, France March 26.—With the well-wishes of hundreds of friends she made in ten weeks spent in the Riviera district, Helen Wills, American tennis champion, left Thursday for Italy, where she will study art and play exhibition matches in Florence, Milan and Rome.

Her tennis racquets were taken along at the special invitation of Premier Mussolini, who expressed a desire to see her in action She has accepted an invitation to play in several double matches with Baron de Morpurgo, the Italian singles champion.

In seventy days spent in the Riviera district, Miss Wills played against more than 70 opponents, and was beaten in only one match and that by Mlle. Lenglen. She won about 650 out of 800 games and won eight out of nine tournament cups, some of them the most valuable in France. She was not so successful in doubles competition, however, because of the difficulty in geting good partners.

TOUGH FOR YALE.

Yale hasn't been cutting much of a figure in eastern college basketball circles this season but can hardly do any worse than it did a year ago when it failed to win one of its 10 league games.

HE LIVES UP TO HIS NAME

Clever Sencio, Filipino fighter, looks like second edition of the late Pancho Villa. He has already fought Fidel La Barba in a 12-round, no decision bout, and is booked for other important ring engagements.

CANADIAN TRADE IN 1925 WAS HEAVIER

Old Country Best Country of Canada.

OTTAWA, Ont., March 26.—(Canadian Press.)— United Kingdom purchases from Canada during the 12 months ended February totalled $502,000,000. This was $109,000,000 more than the United Kingdom purchased in the previous 12 months from Canada and $29,000,000 more than purchases in Canada by the United States. In the 12 months, the United Kingdom was Canada's best customer.

On the other hand, Canada bought from the United States, in the 12 months, goods to the value of $597,000,000, as against imports from the United Kingdom valued at $162,000,00.

Total Canadian trade for the 12 months showed a considerable improvement over the 12 months ending February 1925. Exports of Canadian goods in the last twelve months were $1,297,000,000, an increase over the previous twelve months of $231,000,000. Imports were $911,000,000, an increase of $112,000,000.

Invictus "Rex" Model

ONCE wear Invictus, and you'll wear no other; each pair will bring such complete satisfaction in every detail of material, design, wear and comfort.

It's the excellence of the materials—the choice leather—the silk stitching—that gives to Invictus Shoes such unusually long life. And every Invictus retains its perfect-fitting shape and good appearance throughout every day of its service.

Exclusive Invictus Agent
J. T. STENSON

Invictus
THE BEST GOOD SHOE
— always keeps its shape

When Easter Comes

APRIL 4th

WILL YOUR CLOTHES BE IN KEEPING WITH THE SEASON?

THERE'S BEEN QUITE A HEAVY DEMAND THE LAST FEW DAYS FOR

Scotland Woolen Mills Co's.

SUITS AND TOPCOATS

AT

$25.00

The new color effects so talked about, the light hues and tasteful shades that are going to be the vogue this year, are here for your selection.

We'll be glad to show you our styles and materials.

Orders taken now will be ready for delivery April 3rd, or later if preferred.

Tailored to Your Individual Measure

Fit and Satisfaction Assured.

Scotland Woolen Mills Co

J. D. WALMSLEY AGENCY 179½ CHARLOTTE ST.

(Next Door to Parker's Dye Works)

Mail Orders Despatched Same Day As Received - McCall Patterns For Sale

ROBERT FAIR & CO. LTD.

PHONE 145

Read this list of SATURDAY BARGAINS. There's sure to be some of the special lines that will interest you

38-INCH HEAVY BLACK SILK OTTOMAN CORD FOR COATS AND SUITS AT $3.50 PER YARD

$2.50 Pure Silk Hose, in Brown and Navy, Sizes 8½ and 9½ Only, 50c Pair

$1.75 Black Silk Poplin, $1.25 Yard
50 yards only. 36-inch. First quality. For dresses, coats, etc.

$1.75 Heavy Black Duchess Satin on Sale for $1.29 Yard
36-inch. 84 yards only. This is one of the best Silk bargains of the season. On Sale at 9 a.m.

54-Inch All-Wool Tweed, $1.50 Yard
2 pieces only. Small tweed design. For coats, suits or skirts.

$5.00 Brocaded Silk and Wool Crepe for $2.95 Yard
3 shades—navy, brown, Copen. 42-inch. Uncrushable quality.

$1.85 Ladies' Fancy Cuff Chamoisette Gloves, 59c Pair
Grey, sand and black shades. Some have strap, others 2 domes. Sizes 6 to 7½. On Sale at 9 a.m.

75c Natural Pongee Silk, 49c. Yard
33-inch. 85 yards only—so come at 9 a.m. for your share.

25c Check Dish Towelling on Sale tomorrow at 9 a.m. for, per yard 15c

45c Stripe Ticking, 35c Yard
Herringbone stripe, in blue, 30-inch.

35c Apron Cloth for 25c Yard
32-inch. A good heavy blue grey quality.

65c Bleached Sheeting, 49c Yard
72-inch. A one-day price for this standard quality.

50c Pillow Cotton, 39c Yard
40 and 42-inch. An extra heavy make that will give long wear.

20c Bath Towelling, 15c Yard
Cream with stripe. A one-day price. On Sale at 9 a.m.

25c Roller Towelling, 17c Yard
All pure linen. White with border and stripe. An extra special quality.

65c Diced Tabling, 50c Yard
54-inch. An excellent half-bleached quality.

$5.00 Wool and Silk Sweaters for $2.50
For ladies or men. Sizes 38 to 44, in clerical grey, fawn or lovat.

We Sell McCall Patterns

50c Unbleached Sheeting, 35c Yard
Single bed width or 63-inch. A special one-day price.

35c Silkoline for 29c. Yard
36-inch. Designs suitable for curtains or covering comforters.

35c Stripe Flannelette, 25c Yard
36-inch English Stripe Pyjama quality. "It's real good."

$5.00 Bed Spreads, $3.25 Each
6 only samples. White dimity and Marsailles quality. On Sale at 9 a.m.

65c Cotton Repp for 45c Yard
36 inches wide. A superior quality in several colors.

25c Canadian and Scotch Ginghams on Sale at 5 Yards $1.00

27-inch Stripe Flannelette on Sale tomorrow at 9 a.m. for, per yard 17c

30c Ginghams, 4 Yards $1.00
32-inch. Plenty of checks to select from in the new colorings.

$1.25 Factory Yarn, 85c Lb.
2 and 3-ply. 100 per cent. wool. All wanted shades and mottled.

Children's 65c and 75c Vests and Drawers to Clear at 50c Garment

Ladies' 90c Sleeveless Vests in Different Styles for 65c Each

Ladies' $1.85 Underwear for $1.25 a Garment
Natural shade. Just 6 left to clear of this line.

Special Lot of Brassieres, 59c
White, with back and front fasteners. All sizes.

WE ARE SHOWING A WONDERFUL DISPLAY OF NEW SUITS, COATS, DRESSES AND BLOUSES FOR THE HOLIDAY WEAR

CHILDREN'S SPRING COATS AND REEFERS, smartly designed, prettily trimmed with contrasting shades, fancy stitching and buttons. Sizes 2½ to 14 years. Ranging in price from .....$4.50 to $14.95

NEW SWEATERS, in silk and wool and brushed wool, in chappie, cardigan and pullover styles, in all the new spring shades, from 10 years to 44 bust, ranging in price from $4.25 to $5.50

LADIES' AND MISSES' SILK FROCKS, in flat crepe, satin, Canton and georgette, in all the attractive spring shades, showing flares, panel effects and pleatings, in sizes from 34 to 44. Priced from .....$12.75 to $35.00

LADIES' AND MISSES' NEW SPRING COATS, in materials of Poiret twill, charmeen, wool repp and tweed. Smartly tailored in straight line and moderate flare effect, showing all the new spring shades. Moderately priced from, $9.50 to $45.00

LADIES' AND MISSES' NEW SPRING SUITS, in tricotine, Poiret twill and tweed. Well tailored. Skirts are in wrap-around style. Sizes 16 years to 44 bust. Specially priced from .....$16.50 to $39.50

FIGURED SATINETTE BLOOMERS, in a large range of shades, single elastic knee with frill, also novelty pocket. Price $1.50

$1.10 Linoleums, 95c Sq. Yard
Best quality, well seasoned Linoleums in block or floral designs. Suitable for kitchen, dining-room or bathroom. 2, 3 and 4 yards wide.

$2.50 Reversible Axminster Rugs, $1.89 Each
27 x 54 inches. Suitable for bedrooms. Can be used both sides.

$1.25 Window Shades, 69c Each
Opaque Shades, mounted on good rollers, green only. Regular size, 37 x 72 inches.

35c Crossbar Madras, 5 Yards $1.00
40 inches wide. Crossbar Madras with finished edge. A fine even weave.

Frilled Curtains, 95c Pair
2¼ yards long. Made of fine quality scrim. Suitable for bedrooms or kitchen. Tie-backs included.

Scotch Madras, 29c Yard
36 inches wide, floral or conventional patterns, suitable for any window. Regular 35c and 45c.

CANDY AT CUT PRICES FOR SATURDAY

Lady Caramels, Chocolate Drops, Jelly Beans, Maple Fudge, Cocoanut Taffy, Gum Drops, Cocoanut Caramels and Butter Scotch. Special, 1 lb. for..... 20c

Marshmallows, Peanut Butter Rolls, Walnut Tops, Peanut Bon-Bons, Dixie Caramels and Assorted Chocolates. Special, 1 lb. for..... 29c

Licorice Allsorts, Chocolate Buds, Patterkrisp and Niagara Caramels. Special, 1 lb. for..... 39c

Lowney's Milk Chocolate Shapes. Special selling at, 1 lb. for..... 49c

EASTER NOVELTIES

Chickens, Bunnies, Hens, Roosters, Eggs, Turkeys and Boars. Give us your order now and we will put names on free. We have various lines that are packed individually in boxes—just the thing for mailing away.

THE MARATHON CANDIES AND ICE CREAM PARLOR

331 GEORGE STREET Next to Nova Scotia Bank

You made it 36,000— Now make the 1,500!

The average railroad tie, in its natural state, lasts about seven and one-half years; if treated with preservative, about 15 years.

The most important of Christmas' namesakes is Natal, in South Africa. The Portuguese discovered it on Christmas Day.

Saturday Special

Fresh Spare Ribs 15c lb.

At our Three Retail Stores

CANADIAN PACKING Co. Ltd

Phones 183-381-397

LOCALS

DR. T. P. McCULLOUGH
Eye, Ear, Nose and Throat Specialists, 166 Brock St. Phone 36W

EUCHRE AND DANCE TONIGHT.
Victoria Hall, eight prizes. Admission 35c and 40c. 1d73 867

PRE-WAR PRICES.
Full Course Dinner, 35c. Try it once and you'll come again. All Sandwiches 10c. Best lunches in city at all hours. — Louis Yeates' Lunch Annex, 339 George Street. 1d

PREVENT MOTHS.
Treat the cloth now so that the moth worms will not eat it. Until Larvex was originated there was no way of doing this. Larvex is sold at the McDermid Drug Stores. 1d-73-863.

ROTARY CLUB, VARIETY ENTERTAINMENT.
Grand Opera House, Easter Monday and Tuesday. The event of the season. Subscribers tickets now from any member of the club. 6d75

GET THIS ONE
Ordinary Ice will not heat, but Sanitary Ice WOOD.
All Kinds
Body Hardwood; Hardwood Slabs and Soft Wood. Phone 147. Sanitary Ice Supply. dtf

DO YOU NEED AN ACCOUNTANT?
If you want your books audited or adjusted; if not satisfied with your book-keeping system; if you want your income tax return prepared for this or other years, or want some dispute adjusted.—H. K. Middleton. 'Phone 1353. Office, 202 Charlotte Street. dtf

PARAGAON
We have at the Paragon corner Brock and George, Easter Candy—a dainty, delicious and delightful assortment including Cadburys' and Frys', Eggs and Novelties. See our window showing.
Special
Liquorice All Sorts, 1 lb. 34c; ½ pound, 20c. 441 George.
1d, 73, 858

FOR SALE OR TO RENT
142 Acres of Choice Land, being Lot 1, Con. 3, Township of Ennismore; all in a high state of cultivation; first class frame house and comfortable outbuildings. Immediate possession.
This being the late Thomas Calvert's farm, it must be sold or rented at once.
For further particulars or inspection of said property, apply:
Mrs. Thomas Calvert on the premises or J. T. O'Connell & Co., Peterborough. 3d, 74, 849

BARACA NOTES.
The other day in our notes it said that "Our Boys," the play being prepared by the class, had run for 150 nights when first brought out, when it should have read 1,500 nights. Some difference, and is a much better record.
The auto race is on the home stretch, with each driver maintaining the position held a week ago. Sunday is the last day, and the result still in doubt, because it is still possible for the Rolls Royce to come up from the rear and win out by a special effort.

SATURDAY SPECIALS
Brunswick April Records just arrived and they're fine. Come early.
* * *
New and late popular music just in; 3 and 4 for $1.00
* * *
One Brunswick Console style Phonograph, mahogany, with 12 Brunswick records, only.....$119.00
Easy terms.
Edison Disc Records, for only each 50c
* * *
Splendid assortment of Player Rolls, each 25c
* * *
One Piano, fumed oak, practically new, with bench, only.....$238.00
* * *
One White Sewing Machine, drop head, 4 drawers. Saturday special at $35.50
* * *
One Columbia Table Phonograph with 12 Columbia records, at only $19.75
* * *
One 4-tube Westinghouse Radio Set with tubes, head set and batteries only $69.00
* * *
At GREENE MUSIC STORE
Charlotte Street

Regular meeting of Cyzicus Sanctorum No. 24, Ancient Mystic Order of Samaritans, to-night.
General business, degrees, music and moon feast.
1d-73-861.

Saturday Specials

We have put on some real bargains for Saturday.
Salt and Pepper Shakers, $1.39 pair.
Pyrex Silver Pie Plates, $2.95 each.
Silver Sets $9.90 set.
See Our North Window.

WARNE BROS.
349 GEORGE STREET
DIAMOND HALL
Phone 880.

TRUTH MISSION.
The regular Bible reading on the Book of Revelation will be held to-night at the pastor's home, 280 1-2 McDonnell street. Subject, Rev., 6:13-17.

A NEW HAT FOR 30c.
Secure a bottle of Colorite or Elkay's Hat Dye for 30c, and your old straw hat can be made to look good as new. Sold at the McDermid Drug Stores. 1d-73-862.

Y.W.C.A. MOVIE NIGHT.
Wednesday, March 31st, 8 p.m. Proceeds for "Y" Foreign Work. Admission 25c. Children 15c. Special films. Y. W. C. A. in Japan., Prince of Wales' visit to Canada, Comedies, etc. Musical programme. Come and bring others. 1d73 864

WEDDING BELLS.

HUGGINS—REID.
At St. James' Parsonage, 163 Romaine Street, Peterborough, on Wednesday, March 24, Mr. Thompson R. Huggins, South Monaghan, was united in marriage to Mrs. Clara May Reid, also of South Monaghan. The sacred rite of holy wedlock was performed by Rev. J. D. Richardson, M.A., minister of St. James' United Church.
Mr. and Mrs. Huggins will reside in South Monaghan.

OBITUARY.

MRS. ALEX. GORDON.
Mrs. Alex. Gordon, formerly of this city, died suddenly on Thursday morning in Gananoque. She leaves her husband and a family of small children.

REV. DR. McINTYRE.
TORONTO, March 26. Canadian Press. — Rev. Dr. Edward Alexander McIntyre, professor of Systematic Theology and Apologetics at Wycliffe College, died this morning at Calydor Sanitorium, Gravenhurst.

MRS. EVA CROFT.
The death occurred at Picton of Mrs. Eva Croft, widow of the late W. H. Croft.
The funeral will take place tomorrow (Saturday) from Comstock's undertaking parlors at 1.30 p.m. to the Little Lake cemetery. The Rev. M. C. MacKinnon will officiate.

IN POLICE COURT.

Edward Gravelle, of North Monaghan, who was arrested by Provincial Constable Norman F. Maker, on charges of non-support and committing an indecent act, appeared before Magistrate O. A. Langley this morning.
He was sentenced to one month's imprisonment on each charge, sentences to run concurrently.
A local man appeared before Magistrate O. A. Langley this morning on a charge of assaulting a fellow employees. The accused through his counsel, J. A. O'Brien, pleaded guilty, and was fined $10 and costs or one month.

AROUND THE CITY.

Inspector James Reid had a busy session this morning, as a result of the action of Tax Collector Green awearing out summonses against 85 young men who have neglected to pay their poll tax.

THE RIVERSIDE ARENA

Subscription lists for the new artificial ice arena will open to-morrow at the following stores:
McLeod's Drug Store.
Yeotes' Tobacco Shop.
Ed. Wright's Barber Shop.
There will be two subscription lists—one white and marked "A" and the other colored and marked "B."
The white subscription list 'A" is for those subscribers who are prepared to sign a binding application for any number of shares of stock at $10.00 a share.
The colored subscription list 'B" is for the names and addresses of people who are interested but are not prepared to sign a contract, but are sufficiently interested to have the proposition explained to them.
Further places at which these lists will be available will be announced later.
Peterborough needs this new arena and it must have support in the way of subscriptions. Let us turn the first sod on or before May 1.
THE ARENA COMMITTEE.

MURDER ALLEGED.

Calgary Man Committed For Trial.

CALGARY, Alta., March 26 (Canadian Press).—At the conclusion of the preliminary hearing in Police Court here Thursday, Robert Johnson, charged with the murder of Joseph Harold Brown, following a fight in a rooming house here on March 15 last, was committed for trial by Magistrate Saunders. Brown died March 17 from an injury to the throat, said to have been suffered in the course of the fight, apparently from a kick.

CONVENTION RATIFIED.

France Agrees To League Pact Against White Slavery.

GENEVA, March 26.— (United Press.)—France to-day ratified the League of Nations' white slavery convention providing for co-ordinated international action against the traffic in women and children.

DANCING LOST ART

MOSCOW, March 26.—(A.P.) — Dancing has become a lost art in Russia. It is looked upon as a "bourgeoisie" pastime by the Bolsheviks.
Although the Government does not actually prohibit it, there are really no halls, restaurants or cafes where dances are held. In the Russian home, dancing has long since disappeared, as the average city family lives in a single room.
Ballet dancing is the only form of the Terpsichorean art that remains, and that may be seen only on the stage.

BIRTH.
GRAY — To Mr. and Mrs. A. E. Gray, 281 Perry Street, on Sunday, March 14th, a daughter — (Barbara May.)

SATURDAY SPECIALS.
Pipes in case $1.00
Cigars in boxes 25c to $7
Large assortment Mouth Organs, 25c. up.
Special Smoking Mixture
½ pound tins ...40c
1 pound tins ...75c
RIVERSIDE CIGAR STORE
P. GOSSELIN,
99 Hunter St. W. 'Phone 2355

SENTENCE COMMUTED.

Japanese Regent Gives Life Sentence To Korean Conspirators.

TOKIO, Mar. 26 (United Press).—Sentences of death by hanging, passed upon Boku Retsu, a Korean, and his Japanese wife have been commuted to life imprisonment by Prince Hioritio, the Regent, whom they sought to assassinate with a bomb.
Boku Retsu and his wife plotted to assassinate the entire Royal Family. They would have been hung tomorrow.

FOUND A REAL BARGAIN OUR 8-DAY CLOCK for $4.99
C. S. McCLELLAND & SON
"The Little Store Around the Corner"
391 WATER ST.

CHIROPRACTOR
M. C. GOODWIN
DC. Ph. C.
Palmer Graduate
100 Barrie Building.
Lady Attendant 'Phone 631
Hours 10-12 a.m., 2-4 and 7-8 p.m.
Office closed Tuesday evening, also Thursday afternoon and evening.

THE JEAN RIDDICK YARN SHOP
shows an unusually large stock of Yarns, Hosiery, Underwear, Etc. Come and see us and save money.
WE SELL FOR LESS!

25c TAXI
WALTER GILLESPIE
Day or Night, Phone 480
Seven Passenger Sedans
12d-75-724

FOOT TROUBLES
N. D. FOOTE, D.S.C.
GRADUATE CHIROPODIST
107 Barrie Bldg. Phone 1730w

RECITAL
DOROTHY ALLAN PARK, Soprano
Assisted by
MAURICE PARK, Tenor
MARY AGNES LOGAN, Pianist
CONSERVATORY HALL on MONDAY EVENING
8.15 O'clock Tickets 50c
A programme of real beauty. Mrs. Park is using her own full-sized Concert Grand Piano for this Recital.

Korrect Style Hats
163 Charlotte St.
$3.50
Millinteria

"It's confidence that does it."

Head Lettuce 3 for 25c
We have a larger supply than ever of this splendid Iceberg Lettuce, and hope to supply all demands.

TOMATOES
Fresh stock, pound..... 25c

CAULIFLOWER
Extra fancy, white as milk, solid and fresh:
35c, 40c, and 45c

BANANAS
Sound and Ripe, 2 pounds..... 25c

HONEY
A grade of almost Pure Clover, with just a slight tinge of color. An extra good Amber Honey, 10 pound pail..... 93c

LEAF LETTUCE ONIONS AND PARSLEY, bunch..... 5c

CHRISTIE'S COCOANUT GEMS
A New Biscuit, just out, fills a long felt need for lunches. 100 to the pound..... 30c

GRANDMOTHER'S BREAD
Made to her own ideas, entirely different, loaf..... 10c
Brown's Cookies, doz...18c
Cocoanut Macaroons, dozen 15c

PORTER S. WHITE CO.
Red and White Front Store,
334 GEORGE STREET Phones 1960—1961

A Western Story
The Enchanted Hill
CAPITOL, To-Day

The Evening Examiner

PROBABILITIES
Fair to-day and Sunday. Not much change in temperature.

VOL. LVII., No. 73 PETERBOROUGH, SATURDAY, MARCH 27, 1926 PRICE THREE CENTS

PROVINCES OPPOSED TO OLD AGE PENSIONS IN CANADA, SIR HENRY DRAYTON ARGUES AGAINST BILL

Federal Government Would Pay Half of Expenditure Provided For By Provincial Legislation—Hon. Dr. King Introduces Resolution.

98,840 PERSONS WOULD BE ELIGIBLE COSTING THE DOMINION $11,860,920

Adoption Would Be Optional With Provinces—Quebec Has Declared Opposition and British Columbia Approval.

OTTAWA, Ont., March 27 (Canadian Press)—Participapation by the Federal Government in a scheme of Old Age Pensions was moved in the House of Commons Friday by Hon. Dr. J. H. King, acting Minister of Labor.

Dr. King's resolution proposes that the Federal Government should pay an amount equal to one-half of any expenditure on Old Age Pensions which might be provided for by Provincial legislation.

Payment of such pensions would be made only to British subjects, after twenty years' residence in Canada who had attained the age of 70 years. Beneficiaries under the scheme would also have to have resided for five years in the province in which they made claim, Indians would not come under the act. Nobody would benefit who had made voluntary assignment or transfer of property for the purpose of qualifying for a pension.

Recommended Last Year

The principle of old age pensions had been recognized widely, said Dr. King, and the subject in Canada was not a new one. Last year a committee of the House of Commons had reported in favor of the adoption of some old age pensions scheme. In drafting the resolution before the house, the government had adhered closely to the recommendations of that committee. That committee had estimated that the number of persons eligible to benefit from the proposal was approximately 98,840 and if each of these persons drew the maximum pension of $20.00 a month the payment of the Dominion would amount to about $11,860,920.

Dr. King said that there would be no loss to Canada through adoption of the scheme. The work was being performed now by charitable people and organizations. Many people had been unable to put by money for a rainy day. The Federal government, under the legislation, would provide half the amount required and the province would furnish the other half, the cost of administration to be borne by the province. No province was required to adopt the scheme unless it wished to. Apparently, up to the present, the provinces had not given the proposal much consideration. One province only, British Columbia, had asked for the adoption of some such scheme.

"This legislation will be to the advantage of the people of Canada," concluded Dr. King, "and will render a service to a class of people whom we will always have in our midst and for whom we must, from a humane standpoint, provide for in some way."

Says Provinces Opposed

"This is entirely a provincial matter," remarked Sir Henry Drayton (Conservative-York West). What was the reason that this legislation was not sooner introduced by the Government? The reason that no action was taken was that none of the provinces wanted it. "Today none of the provinces want it with the possible exception of one," Sir Henry said. He quoted correspondence from various governments in support of this statement.

Because of these letters, the government took no action last year. Sir Henry hoped that it wasn't simply a method of raising false hopes of people by merely an idle gesture. Canada should be a place where people could be sure of getting work before they reached the age of 70.

Robert Forke, Progressive leader, said the legislation was far too important to be set aside. Except for the province of Quebec, there had been no real negative answers to the questions asked by the provinces. He doubted if the scheme in operation would materially increase taxation.

Heenan Favors Bill

Peter Heenan (Liberal-Kenora-Rainy River) was of the opinion that it was the duty of Canada to assist "old worn-out industrial workers." It was also the duty of parliament to assist Provincial governments to look after the poor and the aged, and this was what was purposed under the bill. "Old worn-out industrial workers" should not be "stigmatized as paupers.' Legislation, it was true, had been passed by various provincial governments in the interests of industrial workers, such as the Workmen's Compensation Act. No effective step had, however, been taken to look after those who were worn out. The Dominion Government was therefore, to be commended for this step "in the right direction." He was satisfied that Ontario would be one of the first provinces to take advantage of this measure.

Quebec Against It

R. S. White (Conservative-Mount Royal) opposed the resolution. The proposed measure was "utterly impracticable."

Parliament could not pass and enforce legislation of this nature "until you have the consent and cooperation of every province in Canada," without doing a serious injustice to taxpayers. Quebec did not want this legislation. Only a few days ago, Premier Taschereau had made a declaration to this effect.

The amount of $24,000,000 involved in the scheme, was not a matter to be lightly considered by a people so heavily burdened as Canadians were. He dobted if the government were "sincere" in introducing this resolutuion.

Mr. White also thought it was a mistake to advertise to the world that this country afforded so slight a margin between income and the cost of living, that our people upon

(Turn to Page 5, Please)

NOW, HONESTLY—

'Twon't be long till the famous ol' grind-organ man will be filling the air with popular tunes.

So let's have a thought or two concerning him.

Who is he, anyway? Nobody knows. Nobody cares.

He simply drifts through the neighborhood, leading a monkey on a string, and turning an organ crank.

The kids are thrilled. The grown-ups stop in their work and listen for a while.

Music hath charms to soothe —and cheer—and pep up.

Give the organ man his share of the credit due.

TWELVE YEARS FOR ATTEMPT TO KILL WOMAN

Man's Attentions Refused, He Shoots and Wounds Lady.

AT EASTVIEW.

Couple's Homes in Hull, But Shooting on Ontario Side.

OTTAWA, March 27 (Canadian Press)—Jean Baptiste Paquette was sentenced this morning to 12 years in the penitentiary by Mr. Justice Lennox after a jury had found him guilty of attempting to murder Mrs. Emille Groulx of Hull. The evidence was that Pacquette had sought to force his attentions on Mrs. Groulx and when she refused to accompany him, he followed her from Hull to Eastview on January 21st and coming up to her on the street in that town, fired and painfully wounded her.

REAL BARGAINS.
ONE UPRIGHT CABINET PHONOGRAPH, FULLY GUARANTEED, INCLUDING 40 SELECTIONS, SPECIALLY PRICED FOR SATURDAY.
TWO TABLE PHONOGRAPHS WITH LARGE SELECTION OF RECORDS WITH EACH—A REAL BARGAIN.
TWO UPRIGHT PIANOS SLIGHTLY USED, SATURDAY ONLY AT A VERY LOW PRICE.
E. V. WARNE,
325 GEORGE STREET,
2d-74-865. PETERBORO, ONT.

"LIBERTY" BAN LIFTED.

United States' Magazine Out Six Weeks.

OTTAWA, Ont., Mar. 27 (By Canadian Press)—The weekly magazine Liberty has been removed from the banned list by the Department of Customs and Excise, it was announced here Friday. Liberty was banned from Canada six weeks ago after the publication of articles on the British royal family, said by the Department to be libelous.

Few Widows Remarry Widowers Are Different

LONDON, March 27 (United Press).—Only one widow in 13 marries again in Great Britain.

Apparently the other 12 have had enough. The registrar-general of vital statistics offers the figures with melancholy detachment. He is unable to suggest an explanation.

Widowers are different. One out of every four widowers marries again.

TWO OFFICERS SENT TO PRISON

Two Year Terms For Fraudulent Practices During Election.

IN ATHABASKA.

EDMONTON, March 27 (Canadian Press).—Found guilty of fraudulent practices in connection with the Federal election the Athabaska Federal constituency last October, sentences of two years hard labor in Prince Albert penitentiary were passed here yesterday on J. O. Billos, deputy returning officer for the Venice poll, and H. M. Jenner, deputy returning officer for the Frog Lake poll.

The trial of Billos, who was charged with putting ballot papers other than those authorized in the ballot box and with initialling the backs of ballot papers, occupied the entire day. On Wednesday Jenner had been found builty of initialling the backs of ballot papers and not guilty of "stuffling" the ballot box.

LOCAL COMPANY IS RE-ORGANIZED

Lavoie Knitting Co. Installs New Machinery—New Capital.

GROWING BUSINESS.

The Lavoie Knitting Company of east city has undergone reorganization and will be known from now on as The Lavoie Knitting Company Limited of Peterborough. William A. Lavoie the president and general manager of this new company commenced business in Peterborough in 1915 with two hand machines; today more than fifty machines are required to handle the output of this growing company. A new plant of the latest English type, for the manufacture of hose and half hose, has been installed recently.

Mr. Lavoie has a practical knowledge of the knitting business, both as to the sales department and the manufacturing. This is evidenced by his management of the business during the last ten years in which time the Lavoie Knitters has advanced from weak beginnings to its present strong position. The Lavoie Knitters sell principally to wholesalers, jobbers and departmental stores. W.G. Rickert, of 275 Craig street West, Montreal, supervises the sales for the eastern business from Ottawa to Halifax and Mr. Lavoie from Ottawa to Vancouver. It is acknowledged by the trade that Mr. Lavoie is an exceptionally good salesman and has a comprehensive knowledge of the trade in Canada.

Assets valued at $30,000.00 are being turned over to the new company by William A. Lavoie and his two sons, for which they are accepting common stock in the new company formed. The Lavoie Knitters have established for themselves an enviable record in business throughout Canada and this new company formed will have the advantage of selling a product which is favorably known to the trade.

This company with each moiety of new capital, expects to be able to handle a larger amount of the new business that is being offered. The company at present has a list of wholesalers and jobbers from one side of Canada to the other which are now its patrons. At the present time they have three months business booked ahead and are now offering for sale a limited number of shares of common stock at $100 per share. They have every prospect to pay a substantial dividend and will be able to employ more hands. The officers of the company are: William A. Lavoie, president and general manager; Lawrence A. Lavoie, first vice-president and secretary-treasurer; Wilfred A. Lavoie, second vice-president and superintendent; John C. Smith, director, and William G. Rickert, director.

C.W.I. MEETING.

Arrangements Made For Rummage Sale and Paper Collection.

The regular monthly meeting of the Catholic Women's League was held in St. Alphonsus' Lyceum last evening, the president, Mrs. C. J. Snider, in the chair. Arrangements were made for the holding of a rummage sale and paper collection in the near future and a bazaar in the Fall months.

WOMAN FREED IN HULL COURT ON MURDER CHARGE

Mrs. Dora Paquette Accused of Poisoning Common Law Husband.

DIED OF POISON.

Jury Returned Verdict After Short Period in Deliberation.

OTTAWA, March 27 (Canadian Press)—Mrs. Dora Navion Paquette was yesterday afternoon acquitted by a jury in the Hull Criminal Assizes of the charge of murdering, by poison, William Martel, her common law husband.

Evidence for the defence having been completed Friday morning, Mr. Justice Loranger addressed the jury in French and English. The jury took but a short time to reach their verdict.

There were scenes of rejoicing in the court-room when the verdict was announced. The trial has caused unusual interest in Hull, hundreds following the evidence which has lasted several days.

William Henri Martel walked into the hospital in Hull one day last September, accompanied by Mrs. Paquette. He did not seem to be very ill, and was placed in the public ward. Some hours later he became critical, and a doctor was telephoned for, but he died before the doctor arrived. An autopsy showed that he had died from paris green poisoning. Mrs. Paquette, who was Martel's common law wife, was placed under arrest on the charge of murder.

The principal witnesses at the trial were two small Martel children. A girl, eleven years old, told of quarrelling between her father and mother, and of her father later going to the drug store and buying something "in a green bottle" which he drank in his bedroom and soon became ill. The boy, aged nine, told that he had been with his mother when she bought a box of paris green, and on the day of the quarrel the father went to the box and mixed a potion of the poison in the cup which he drank. He later became very ill and went to the hospital.

Evidence was given by the constable who examined the Martel house that Mrs. Paquette had said, "You will not find any poison here," without being asked anything about poison. Evidence was also given that the prisoner had mentioned that Martel carried considerable life insurance. Neighbors told of Martel threatening to do away with himself.

HE WILL BE.

MRS. SUBURBS—So your husband has taken his radio all apart. Is he an expert?

MRS. TOWNHALLE—Not yet! He hasn't put it back together yet. —Life.

FINAL MEETING OF BY-ELECTION

Liberals Holding Twelve Gatherings To-day in West Middlesex.

VOTING ON MONDAY.

STRATHROY, March 27 (Canadian Press).—The West Middlesex bye-election campaign draws to a close in a burst of Liberal oratory. Twelve meetings are being held this afternoon and evening in the interests of the Hon. J. C. Elliott Minister of Labor, the official wind-up being at Glencoe this evening, with Premier King and Hon. Mr. Elliott, as the speakers. Other Dominion cabinet ministers will also be in the riding, and will address the various meetings. The scheduled speaking campaign as far as the Liberal Conservatives were concerned, closed last night, when meetings in the interests of Thomas A. Elliott were held at Wardsville, Delaware, and Adelaide. The riding goes to the polls on Monday. Both sides profess to be confident of the outcome and supporters of both parties will continue personal activity till the polls close on Monday evening.

PRODUCE SCARCE.

Bad Roads Prevents Farmers From Coming to the City.

An average amount of buyers visited the market this morning. On account of the bad roads there was but few farmers on the outside market. Pork sold at 21 and 23 cents; potatoes at 60c a peck or $3 a bag; onions at 50c peck; beets, carrots and parsnips at 40c peck. Cabbage averaged at 10 head. Spy apples at 35c, Tolman Sweets at 25c peck. Eggs were cheaper at 29c to 33c. Butter was scarce, averaging 50c a lb. Chickens sold at 35c lb. and hens at 25 cents a lb.

FRENCH VOTE ON TAX PROPOSALS AFTER HOLIDAY

Unlikely That Budget Measures Will Be Voted By Easter.

CABINET SHAKY.

Radicals Unconverted, to the Government's Financial Programme.

PARIS, March 27. Canadian Press. — The Socialists and a considerable number of Radicals remain unconverted to the Government's financial programme.

Mr. Peret, the finance minister, in outlining his plan for overcoming the budget deficit before the finance committee of the Chamber of Deputies Friday told the committeemen that whatever was to be done must be done quickly and that if they had anything better to offer than an increase in the tax on business transactions, which he proposed to balance the budget, he was ready to consider it.

The members of the committee merely reiterater the old arguments against indirect taxes and went back to the old projects of the finance committee which the chamber rejected during the reign of the preceding cabinet. When the attitude of the committee became known, pessimism succeeded the tendency to optismism which was shown yesterday morning. The reaction on the franc was immediate, the dollar for the first time in history going above 29 francs.

Cabinet Totters.

In the lobbies of the chamber the opinion was heard that the cabinet was in a bad way; that its only possible salvation was a compromise with the Moderates and Conservatives. This gave fresh impetus to the rumors that M. Malvy proffered his resignation several days after he had been made the target of verbal attack in the chamber.

His friends, however, declared that they had communicated with him by telephone, and that he would soon be back from the south of France, where he went to recuperate from a collapse which he suffered at the conclusion of a speech in his own defense when he was attacked in the chamber. These friends said he would remain at his post as long as the present government was in power.

Agreement Difficult.

It appeared clear after M. Peret's meeting with the finance committee that he would find difficulty in reaching an agreement with the committee and that a direct vote on his measures in the chamber would be necessary, as was the case with the projects of his predecessor, M. Doumer. At any event it is now regarded as extremely unlikely that measures to balance the budget can be voted before the Easter holidays.

7 p.m., Evensong.

ANOTHER ARREST IN WHITEMORE CASE

Joseph Trop Held By New York Police as "Fence."

NEW YORK, March 27 (Canadian Press).—The vision of freedom at the price of jeopardizing the life of Richard Reese Whittemore, accused gangster and murdered loomed before his pretty blonde wife yesterday, and then apparently vanished. For, soon after the Whittemores, husband shackled to a detective, and the woman, nervous and tearful, had conferred in the District Attorney's ofice, with Mr. Benton and his aides, Inspector Coughlin's detectives announced the capture which may make the Whittemore's proposed confession unnecessary.

The latest arrest yesterday was of Joseph Trop, 40 years old. Trop says he is a jeweler and the detectives say he is the "fence" through whom the Whittemore "mob" disposed of their loot. He is said to have been arrested in Toronto some years ago, and to have served three years in Portsmouth Penitentiary.

Prominent Engineer Says Noranda Only In Infancy

E. S. Gordon, in an article in the Financial Post, March 26, says in reference to Noranda:

"I have but to offer the following advice to shareholders in Noranda, and that is to pay little attentions to market fluctuations in the price of these shares, but rather to remember that this great property with its enormous resources in ore, is only in its infancy, and in the course of time will compare in my opinion most favorable with such undertakings as Consolidated Smelters and International Nickel."

Wrapping twine is made from the pulp of pine trees by a southern paper company.

Girl Electrocuted In Tub Using Electric Curlers

MILWAUKEE, Wis., Mar. 27 (United Press) — Marguerite Prevot, 18, Green Bay student at the School of Telegraphy was electrocuted here last night when she attempted to curl her hair with an electric iron while sitting in a tub of water. A circuit in the curling iron sent 120 volts through the girls body.

EVIDENCE GIVEN BY ACCOUNTANT

Tells of Sales By Lyons Firm To Pulp Companies.

LARGER SALES.

TORONTO, Mar. 27 (Canadian Press)—The examination of Major A. B. Nash, accountant, was commenced in the public accounts committee of the Ontario Legislature today, when it resumed its enquiry into the operations of the Lyons Fuel and Supply Company, of which James Lyons, former Minister of Lands and Forests, is president.

Major Nash examined the firm's books for the committee, and read his report yesterday, to the effect that the firm had shown less profits while its president was a Cabinet Minister than it had before he was given the portfolio.

In answer to the questions of W. E. Raney, Progressive leader, Major Nash stated the Lyons company had sold goods to the value of $11,614 to the Lake Superior Pulp and Paper Company, licensees of Government timber limits, in 1920; $17,316 in 1923, $110,646 in 1924 and $67,020 in 1925. To the Spanish River Pulp and Paper Company, also operators of Government limits the firm had sold goods to the value of $20,710 in 1920; $39,599 in 1922; $83,354 in 1924 and $88,403 in 1925.

STORE DAMAGED BADLY BY FIRE IN HAMILTON

Loss of G. W. Robinson Co. May Reach Million Mark.

CAUSE UNKNOWN.

All Stock in Big Building Ruined By Water and Smoke.

HAMILTON, Mar. 27 (Canadian Press) — Fire damaged the G. W. Robinson Company's departmental store and the Spectator building to the extent of about $700,000 early this morning. It started at 3 a.m. and is now under control.

The examination of the five storey building by experts now being conducted may swell this estimated damage loss to the million mark. Water, poured on the building in hundreds of tons to quench the flames, washed its way down through the successive floors, practically ruining all the stock in the store. Four-fifths of the damage sustained was caused by water. For an hour after the fire was reported the fate of the block bounded by James, King, Main and McNab streets hung in the balance. Only the absence of any considerable wind saved this block.

The fire, of unknown origin, was reported shortly after 3 o'clock. At 5.40 o'clock it was under control and shortly after this the firemen were clearing up their apparatus.

G. W. Robinson, president of the company, who had been watching the fire, said that they were just about to start the biggest sale in the history of the store and that everything in the building was ruined. Complete insurance was carried.

HUMANE SOCIETY TO HOLD TAG DAY

Violet Day To Be Held on Easter Saturday.

The Humane Society Branch in this city are making great preparations for their Tag Day, which will be held on Easter Saturday, and will take the form of a Violet Day.

The violets are being made by a number of the ladies of the city and formed in Rosettes for the horses to wear.

Headquarters for the day will be attractively decorated.

Literature referring to Humane work will be given out by those in charge at headquarters, where membership to the Society will be received from those who wish to join.

In addition to having about fifty taggers on the street two Newfoundland dogs will parade the streets, also acting as taggers.

CUSTOMS OFFICER MADE SPECIAL REPORT ON BISAILLON BUT FIRST DENIED IT BEFORE ENQUIRY BOARD

Hon. H. H. Stevens Indignant at Evidence of Robert P. Clerk.

EVIDENCE REFUTED.

Company Unable To Produce Its Books For Committee's Examination.

OTTAWA, March 27 (Canadian Press).—Robert P. Clerk, Inspector of Customs and Excise, Montreal, was examined exhaustively by Hon. H. H. Stevens of the Customs enquiry committee Friday afternoon as to a report on J. E. Bisaillon which Mr. Clerk was supposed to have made to Hon. P. J. Cardin, acting minister of customs, for a part of last year. Mr. Clerk denied that he had ever made a special report on Bisaillon at the request of the acting minister. Mr. Stevens thereupon produced four witnesses who testified that they had been informed by Mr. Clerk that he was making this report. Inspector Walter Duncan said that Mr. Clerk had told him that he had sent his report on Bisaillon up to Ottawa.

Recalled to the stand, the Montreal inspector admitted that he had come up to Otawa, seen Mr. Cardin and implored him "For the good name of the officers of the Montreal customs, to dismiss Bisaillon."

"Why did you not tell me this an hour ago?" asked Mr. Stevens heatedly. "You were deliberately trying to evade the question."

"I don't think you have any right to say that," retorted Mr. Clerk.

Insult to Committee.

"The frivolous nonsense that this witness has been talking today is an insult to the committee" declared Stevens.

At the request of Chairman Paul Mercier, Mr. Clerk handed him up some papers which he had formerly referred to as affidavits and which he claimed to have shown Mr. Cardin when making his appeal for the discharge of Bisaillon.

"Do you call these affidavits?" asked the chairman. "They are simply memoranda, nothing more."

Mr. Clerk admitted that on looking at them he realized that they were not affidavits.

"They are not good enough to shave with," remarked the chairman, tossing them on the table in front of him.

R. P. Sparks, chairman of the Commercial Protective Association, told about having met Mr. Clerk in Ottawa, who informed him that he had ben asked by Mr. Cardin to make a report on Bisaillon.

Thief and Scoundrel

Mr. Clerk had produced a document with regard to the smuggling of automobiles into Canada and Bisaillon's relation to this "He told me Mr. Bisaillon was a thief and a scoundrel," said Mr. Sparks, "and he told of having been offered a bribe by Bisaillon of $100 a week to assign him (Bisaillon) to certain duty."

Officer Knox was called and stated that Mr. Clerk had called to see him and Inspector Duncan and that he had given Mr. Clerk information in regard to Bisaillon.

Inspector Duncan corroborated the evidence given by Officer Knox. He said Inspector Clerk told him that he was making a report on Bisaillon and that he would give him a copy of the report.

"You never received the copy?" asked Mr. Stevens.

"No."

A. J. Bisonnette, president of the Peerless Overall Company, was called to give information in regard to the production of books of that company which does its business at Rock Island, Quebec. He explained that he could not produce books or records dating back earlier than the beginning of the present year. The books of the Peerless Overall Company had "got into a mix-up" during the previous year and he had ordered the installation of a new set of books. Neither he nor his bookkeeper, A. J. Moore, were able to tell the committee what had been done with the old books or documents. They undertook to produce the books and documents for 1926.

"Looked Very Bad."

Mr. Stevens expressed surprise that a company doing a fairly large business should destroy all it books and records.

To this Mr. Bissonnette said he was very sorry that the books had disappeared, especially as it "looked very bad." He said that his company had nothing whatever to hide.

"You do business in Derby Line, Vermont?"

"Yes."

"Will you produce the records of that office?"

Mr. Bissonette explained that regular records were not kept at the Derby Line office. Whatever was there which would be of use to the committee would be produced.

(Turn to Page 8, Please)

THREE SHOOTING CRIMES DURING NIGHT IN DETROIT

Robber and Street Car Conductor Die From Wounds Received.

POLICEMAN DYING.

Negroes Sought For Murder and Attempted Robbery of Conductor.

DETROIT March 27 (Canadian Press).—A street car conductor and a robber were fatally wounded and a policeman fatally injured in three shootings here last night and early today.

The robber, Leo White, 30 years old, was shot and killed shortly before midnight by a policeman in plain clothes while he was in the act of holding up a cigar store. It was the fifth successive night that a robber had held up one of a group of chain cigar stores in the downtown district, and policemen in plain clothes were on guard at all the stores.

Just after midnight LeRoy Coble, a street car conductor, was shot and wounded fatally by two negroes who attempted to rob him. Coble resisted robbery and the negroes fired six shots, two taking effect. They escaped. Two hours later Boyd Bedere, a policeman, was found in an upstairs room of a place said by the police to be a gambling house. His empty revolver and his hat and coat were found downstairs. He had been shot three times through the stomach and it is believed he will die.

Police were seeking the negroes who shot the street car conductor.

TORNADO SWEEPS OVER TURKESTAN

Much Loss of Life and Property By Wind and Rain.

TASHKEND, Asiatic Russia, Mar. 27 (Canadian Press). — A tornado, accompanied by rains, has swept Turkestan, causing much loss of life and property. Railroads have been torn up, hundreds of houses destroyed wire communication interrupted and herds of sheep and cattle killed. The government has mobilized the population to met the situation and troops are leading the sufferers.

Guilty Conscience Had No Reason To Feel Bad

At least one man read the item in last night's Examiner regarding 85 summonses being issued by Tax Collector Green in connection with unpaid poll tax. A young man stepped into police station this morning and presented Detective Sergeant William Meagher with a $5.00 bill, and asked how much the costs would be. He was informed that the costs would be 85 cents. He paid that, too. When Detective Meagher took the money to Tax Collector Green he was informed that the man in question had already paid his tax last June. He will get his refund on Monday.

THE WEATHER.

Lowest temperature last night 15 degrees; highest yesterday 38 degrees. In some places the streets and roads are bare but only where the sun has shone unobstructedly. Generally the conditions are such as the poet had in mind when he spoke of "winter lingering in the lap of spring." I saw my first robin this morning though several had been heard previously. A few song sparrows are also here. In some parts of Alberta seeding has been in progress for several days. Such operations are not general and much of the country is still winter-bound.—W. P.

In England 23.00 women are employed as electrical workers.

OWING TO LAYING A NEW FLOOR IN TOWN HALL AT KEENE, THE DANCE THAT WAS TO BE GIVEN FRIDAY EVENING OF THIS WEEK HAS BEEN POSTPONED UNTIL TUESDAY EVENING, MARCH 30TH. 3d24, 25, 27

FOR SALE

$5,500 will buy new bungalow; all conveniences. West side.
$4,000 will buy new dwelling; all conveniences. South side.
$2,800 will buy brick dwelling in good condition.
Several dwelling to rent also. Farms for sale in different parts of the county.
See our list if you are in the market to buy.

W H TAYLOR
163 Hunter St. W., or Phone 1462.

FOR SALE

FOR SALE—TWO BUCKEYE INcubators; excellent condition; price $35.00; 'phone 821J. 3d-74-1358

FOR SALE — BICYCLE IN GOOD condition; apply 409 Walton St. 3d-76-1354

FOR SALE — EXTENSION TABLE; good condition, $7; 158 Edinburgh St. 3d-84-695

FOR SALE — 3 PIECE PARLOR Suite, first class condition; apply 514 Weller St. 3d-76-1350

FOR SALE — BUGGY, RUBBER tires, in good condition; also a set of harness; phone 1258. 3d-75-1311

FOR SALE — FUMED OAK HALL seat and mirror; kitchen cabinet and bake table; apply 267 Reid St. 3d-76-1342

FOR SALE—GENTLEMAN'S PRINCE Albert broadcloth suit, complete with silk hat; size 40, perfect condition and cheap for quick sale. Phone 917w. 2d-75-1307

FOR SALE—FORTY SECOND HAND Bicycles, all in guaranteed condition; prices from $15 to $35; White's Cycles and Sports Ltd., 312 Charlotte. 7d-79-866

WOOD FOR SALE — PHONE 1937 for dry hardwood slabs and body hardwood; also real dry hemlock slabs on hand. W. J. Fitzgerald, 242 Perry St. 26d-79-804

FOR SALE — CLEAN PAPER IN bundles, 3 for 25c; Examiner. 26d-95-1218

FOR SALE — SQUARE EXTENSION Table, strong and new finish, also lady's navy Tricotine Suit, too small for owner; phone 1289w. 3d-74-1266

FOR SALE — SEVERAL ARTICLES of furniture, etc., including refrigerator; child's crib, new garden hose and child's sulky. 521 Chamberlain St. 3d-74-1262

FOR SALE—3 ONLY NEW PERFECtion Oil Heaters; 1 $6 value for $4.49 1 $9 value for $5.49, 1 $12 value for $7.49. Brown's Hardware. 3d-74-845

FOR SALE — AT HICKEY'S SHOE Store, 169 Hunter street; Women's Patent Slipper, $2.95; Woman's Rubbers, 50c; Men's Oxfords, $3.95 and $5.00; Boys', $2.95 and $3.50. 3d-74-1272

FOR SALE — THREE PIECE PARlor suite, other articles, apply 535 Parnell. 3d-74-1273

FOR SALE — TANK, 12 FT. 6 IN. long, 3 ft. 6 in. wide, 2 ft. 6 in. deep; suitable for putting on waggon to draw whey; apply 176 Lock St. 3d-84-1271

DRY WOOD FOR SALE — FRESH stocks Maple Slabs, choice Mixed Slabs, mixed body wood and heavy Hemlock; prices reduced for next three weeks; phone 2260 or 1026J; cut to order; Thompson's, corner Rink and George St. 12d-85-1325

FOR SALE—HEAVEN AND HELL—Swedenborg's great work on the life after death and a real world beyond. Over 400 pages. Only 25c postpaid. H. M. Law, 486 Euclid Ave., Toronto. 4d-27,31,3,7-1329

LIVE STOCK FOR SALE

LIVESTOCK FOR SALE — BULL Browndale type; Robt. Boyd, R. R. No. 1 Ida. 6d-74-1156

LIVE STOCK FOR SALE—ONE DURham cow; also one Jersey; both young; 'phone 1303J. 3d-75-1288

LIVE STOCK FOR SALE — TWO fresh Cows, over stocked; Bert Patten, 12th concession, North Monaghan, lot 8, 2 miles west of Peterboro. 3d-76-1339

FOR SALE—GENERAL PURPOSE mare, weighing 1200 lbs., chestnut, young, sound, broke to all harness. Apply to E. Kennedy, R.R. No. 4, Lakefield, or 'phone 3 ring 22, Douro. 3d-75-1286

FOR SALE

FOR SALE—FIRST CLASS HOUSE; four apartments; centrally located; bargain; Phone 980m. 3d-76-1353

FOR SALE—SIXTEEN FOOT COUNter, thirty inches wide; cheap if sold at once; apply 436 Water St. 3d-75-1306

FOR SALE—LADIES' GREY SUIT, trimmed with black, hat to match, in good condition. Apply 827 Water street. 3d-75-1287

FOR SALE—A BED COMPLETE AND a baby carriage; apply P. Black's store, corner King and George Sts. 3d-76-1337

FOR SALE—ONE HORSE TRUCK wagon, harness, plough, harrows and dump cart; all in first class condition; phone 1172w. 3d-75-1305

FOR SALE—15 FT. SHEET STEEL enamel bath tub, $8; also 1 ladies' bicycle, $10. Apply 504 Water St. 3d-74-1259

FOR SALE—QUEBEC HEATERS—2 No. 23 Heaters, $17 value, for $12; 2 No. 24 Heaters, $21 value for $16; 2 No. 25 Heaters, $24 value, for $19. Brown's Hardware. 3d-74-846

FOR SALE—A NUMBER OF VICTOR Phonographs, both styles, half price for one week; Nordheimer year end sale; phone 162w or write George Leader, 871 George St., Peterboro; cash or terms. 3d-27,30,1-1349

FOR SALE—1 GOOD WHITE WICKer baby carriage; 1 good 7 gal. barrel dash churn; 2 butter prints, and 2 ladies' one thoroughbred White Leghorn Cockerel; 328 Euclid Ave., East City. 2d-75-1344

FOR SALE—AT HALF PRICE—NEW enamel sinks in double and single sizes for sale; also drain boards, and meat platters, good for butchers; special offerings of brooms at 25c; Smith's stores, 390-394 Aylmer St. Phone 308. 1d-74-1333

TOOLS FOR SALE—2 SOVEREIGN Hand Saws, $2.49; 1 Shirley Arrowhead Hand Saw, $2.59; 1 No. 6 National Plane, $3.79; 1 Stanley Ratchet Brace, $2.79; 1 12" Westcott Wrench, $1.79; 3 Madole Hammers, $1.79; 2 5 lb. Bench Axes, $1.49; Brown's Hardware, 171 Simcoe St. 3d-74-844

FOR SALE — 1 NEW IDEA HAND Power Washing Machine, $18.75; 1 Whirlpool Water Power Washing Machine, $23.50; 1 Westinghouse Electric Heater, $7.98; 1 Sunbeam Electric Iron in case, $5.95. Brown's Hardware. 3d-74-847

FOR SALE — ONE 5 FT. SHEET steel enamel bath tub, $8; also 1 ladies' bicycle, $10. Apply 504 Water street. 3d-74-1259

FOR SALE—LAUNCH, 20 FT. LONG, 6 ft. beam, 2 cylinder Gray engine, 6-8 h.p., electric starter; 5 Hunter St. East. 6d-77-1277

FOR SALE—MISSES' UP-TO-DATE Spring Coat; good as new; apply 620 Gilmour St. 3d-74-1281

FOR SALE—SUPREME RANGE FOR coal or wood; also Tropic heater. 294 Reid. 6d-74-1174

FOR SALE—6 ROOMED HOUSE, 2 piece plumbing, deep lot with henhouse; central; good condition. Apply Box 1178. 6d-74-1178

FOR SALE — S. C. RED CEDAR Shingles at lowest prices; Fred H. Rowan, Phone 851. 26d-80-828

PRIVATE SALE—BEDS, DRESSER, sewing machine, chairs, cook stove, water front, kitchen cupboard, tables; 539 Gilmour St. 3d-74-1284

FOR RENT

FOR RENT — VACUUM CLEANER; Phone 1681F. 19d-92-1335

FOR RENT—SEVEN ROOMED MODern house, all conveniences, immediate possession; also garage; apply 386 Stewart St. 3d-76-1336

TO RENT — A FURNISHED BED sitting room; also two rooms for light housekeeping; phone 36J. 3d-76-1326

TO RENT—6 ROOMED HOUSE, $19 month; 3 roomed semi-flat, blinds, curtains, $14 month; apply 345 Rubidge St. 3d-76-1327

TO RENT—4 ROOMED APARTMENT hardwood floors; also a garage. BelmontApts., 162 Smith St., Apt. A. 3d-75-1300

TO RENT—3 SINGLE ROOMS (FURnished) or rooms for light housekeeping with all conveniences; apply 281 Rubidge St. 3d-73-1296

FOR RENT—NICE BRIGHT FURnished apartment on Rubidge St.; all conveniences, handy to main part of city; apply 421 George St. Phone 273. 3d-77-1302

FOR RENT

FOR RENT — MODERN, HEATED Apartments; apply 437 George St. dtf-1868

TO RENT—COMFORTABLE ROOM; all conveniences; phone 525w. 3d-76-1331

TO RENT — SMALL HOUSE; LOW rent; light; toilet; garden. Apply 492 Aylmer. 3d-76-1346

TO RENT—172 ADELINE; CONVENIences, 7minutes from C.G.E.; immediate possession; apply 495 Cross. 6d-79-1321

TO RENT—HOUSE ON ANTRIM; conveniences; garden; reasonable rent; apply 183 Antrim. 6d-78-1234

FOR RENT — WAREROOMS, OR would be suitable for small manufacturing business; possession 1st April; apply 437 George street. dtf

TO RENT—UPPER DUPLEX, HEATed; apply 192 Dalhousie; phone 2294F. 3d-74-1260

TO LET—FINE OFFICE FOR RENT over Payne's Drug Store. 3d-74-1263

TO RENT—5 ROOM AND KITCHENette, well furnished, ground floor apartment; very central; party leaving city; apply 282 George St. 6d-79-1343

TO RENT — A FURNISHED HALL over 425 George St. at reasonable rates for single meetings or by the month or year; apply 376 Rubidge St. 6d-20,23,25,27,30,1-1141

GARAGE TO LET — 573 ROMAINE street. 3d-23,25,27-1213

HOUSE TO LET—265 CHARLOTTE all conveniences, very central; apply 261 Charlotte or phone 1683. 3d-74-1265

TO RENT—BRIGHT APARTMENTS, partially heated; north side Simcoe, near George; three bedrooms, sitting or dining room, bath, kitchenette, hot and cold water, fixed washtubs, gas, electricity; clothes closets in each room. Telephone 821J. 3d-76-1316

FOR RENT—50 ACRES, ADJOINING city, on highway; complete as to buildings, water in barn; rent or work on shares to married couple; dairy and poultry, modern piggery, silo; possession April 1st; apply to Box 835 Examiner office. 4d-24,27,29,31-825

TO RENT—HEATED APARTMENT, central, vacant May 1st; apply to Peck, Kerr and McElderry, 415 Water St. 3d-26,3,9-860

RENT — MAY 1ST, DANDY, COSY Apartment, very central; $40 per month; apply 421 George St. 5d-77-1303

TO RENT — LOOK! NICE BRIGHT partly furnished apartment, ground floor, all conveniences, hardwood floors, 3 blocks north of C.G.E. on Dalhousie St., handy to main part of city, rent low; apply 293 Dalhousie St. Phone 273. 5d-77-1301

TO LET — SIX ROOMED HOUSE; centrally located, oak floors, furnace, etc., and garage; also small flat and office heated; apply Schneider Bros. 3d-74-1267

TO RENT — UPPER APARTMENT and semi-detached house; new apply 265 Rubidge, phone 1405w. 6d-76-1228

FOR RENT — WAREROOMS, OR would be suitable for small manufacturing business; possession 1st April; apply 437 George street. dtf-823

FOR RENT—HOUSE AND 10 ACRES of land on High St.; apply 219 Park. 6d-75-1201

TO RENT—CORNER STORE, HOUSE and heated apartment; apply 451 Water St. 12d-81-1198

TO RENT—IF YOU WANT TO RENT a house; if you want to buy a house; if you want to buy a market garden, or exchange a farm for city property, apply at the Review Agency, 164 Hunter street. 26d-95-818

FOR RENT—NO. 173 1-2 SIMCOE street, suitable for store or office; Apply 437 George street. dtf-313

TO RENT — DUPLEX, GROUND floor; central; modern; heated or unheated; apply 201 Brock St. 3d-25,27,29-1283

FOR RENT—HEATED OFFICE ON George street. Apply 437 George street. dtf

FOR RENT — OFFICE, HEATED; Apply Bank of Toronto. dtf.-3055

HOUSE TO RENT— 539 DOWNIE street. Apply 437 George street. dtf-1287

BUSINESS CHANCES

FOR SALE—ICE CREAM, GROCERY and Confectionery business, good turnover, residential part of city; for particulars call at 421 George St. 5d-75-1255

AGENTS WANTED

$225. FOR NINETY DAYS' WORK (spare or full time) guaranteed man or woman to interview mothers and distribute literature for religious education in the Home Commission and cash bonuses besides, offering good chance to earn $30 to $50 weekly. Particulars and samples free. Winston Co., Toronto. 6d-13,17,20,24,27,31-912

HOUSES, REAL ESTATE

FOR SALE — FIVE ROOMED RED brick house; can be bought very reasonably on easy terms; apply evenings 518 Wolfe St. 3d-76-1338

FOR SALE OR TO RENT—6-ROOMed house, light and water; immediate possession. Apply 282 Hunter street. 2d-75-1318

FOR SALE OR RENT—6 ACRES OF land; a good house and out buildings; for further particulars; apply 225 Dublin. 3d-76-1322

FOR SALE — 2 SMALL HOUSES; cheap, with all conveniences; terms if desired; apply Box 1319 Examiner. 6d-79-1319

HOUSE FOR SALE — NEW SOLID Brick and stucco house, hardwood floors, furnace, and all conveniences, taxes $28.00 a year; phone in day time $80, after six o'clock 2232; special price for cash; south east part of city. 12d-81-1216

FOR SALE OR TO RENT—10 ACRES of land, corner McKeeler and Park; also 8 roomed brick house, good out buildings, possession after April 1st. Apply 596 Gilmour. 3d-27,30,1-1317

FOR SALE—NEW MODERN STUCCO Bungalow, hardwood floors throughout, French doors, fireplace, central. Apply 61 Robinson St. or phone 1037J. 6d-76-1250

REAL ESTATE FOR SALE—WHITE brick house and large lot; 102 Cameron St., Crawford's Grove post office; apply Bruce Johnston, phone 544 r 3. 12d-17,20,22,24,27 29,31,3,5,7,10,12-1069

FOR SALE — EXCELLENT BUILDing lot; choice location, Monaghan Road near Queen Mary School; will sacrifice for cash or might trade; phone 1956m. 3d-74-1276

REAL ESTATE — SNAP FOR A quick turn over; central; 7 room brick house, full plumbing, furnace, garage; hardwood floors; newly decorated, $3,300, terms; houses in all districts to rent; apply 344 King St. 3d-24,26,27-1252

FOR SALE—BEAUTIFUL HOME IN city, or would exchange for smaller house; nine roomed brick veneer house, all improvements, excellent out buildings, lawns, large garden. Apply Box 1246 Examiner. 3d-74-1246

SPLENDID — BUNGALOW HOME— French doors, electric fire place, hardwood up and down stairs; would consider good lot as part; apply 421 George St. 5d-75-1256

OPPORTUNITY — TO EXCHANGE some building lots as part payment on some good houses, central; call at 421 George St. 5d-75-1257

FOR SALE — 8 ROOMED SOLID Brick House, central location; all modern but furnace; apply A. Whitnell, Empress Hotel. 6d-74-1181

REAL ESTATE — 34 ACRES FOR sale or rent; close to city; good buildings and land all under cultivation, lot of fruit; apply 282 George St. 6d-75-1215

REAL ESTATE—IF YOU HAVE MOney to loan on city or farm property, guaranteed property valuation equal to double the amount of the mortgage; no commission to pay. Apply at the Review Agency, 164 Hunter street. 26d-95-819

FOR SALE — NEW HOUSE, DESIRably situated in the West End centre hall plan, oak floors through out and modern in every respect; easy terms to suit purchaser; apply 437 George street. dtf-3483

REAL ESTATE — FOR SALE OR rent, in East City, Mark St. 220; a new house, two years old, bungalow style, three bed rooms and bath-room upstairs, built of brick with cement foundation, cellar full size with good furnace; large porch in front, light and water on tap; apply to owner, Andrew Fairbairn, 362 Lakefield, Ont. 3d163-680

WORK WANTED

WORK WANTED—BY YOUNG MARried man as driving truck; Box 1320 Examiner. 5d-78-1320

POSITION WANTED — EXPERIENCed stenographer desires position at once; Box 1326 Examiner. 3d-76-1328

NURSING.

NURSING — PRACTICAL NURSES frequently earn $30 a week; learn by private correspondence course; catalogue No. 34 free. Royal College of Science, Toronto, Canada. 13,20,27,6,13,20,27,3-10,17,24,1-32

PERSONAL

NOTICE—LONELY LITTLE WIDOW, tired living alone; very wealthy; I dare you write; M. U. Club, Box 305 (53) San Francisco, Calif. 6d-6,13,20,27,6,13,20,27-282

YOUR FUTURE FORETOLD, SEND dime and birthdate for reliable trial reading. Marcel Adel. P.O. Box 1595 Sta. C., Los Angeles, Calif 4d-13,20,27,3-943

GRATIS (LITTLE FRIEND) TO either sex; mailed in plain envelope. Paris Specialty Co., Montreal. 6d-6,13,20,27,6,13-298

BOARDERS WANTED

ROOMERS OR BOARDERS WANTED conveniences; apply 284 Brock St. or phone 632w. 6d-76-1226

BOARDERS WANTED — ALL CONveniences; near C.G.E. and DeLaval; phone 2463J. 3d-76-1334

WANTED—BOARDERS, 1 OR 2 MEN all conveniences, near Quaker Oats and Clock works, East city, good home; apply Box 1289 Examiner. 3d-75-1289

HELP WANTED—Male

WANTED—SMART BOY, ONE JUST leaving school preferred; apply in own hand writing to Box 1324. 1d-74-1324

FIREMEN, BRAKEMEN, BEGINners $150-$250 (which position?). Railway Box 1314 Examiner. 3d-76-1314

MALE HELP WANTED — STEADY home employment at silver plating, nothing to buy or sell; no experience required; write for particulars; address Silver, 173 Macdonell Ave., Toronto. 3d-74-1123

POULTRY & EGGS

FOR SALE—TWO HEN HOUSES—Apply 184 Brock. 3d-76-1332

FOR SALE — RHODE ISLAND RED Eggs for setting, $2 for 15; phone 2320w. 3d-76-1341

POULTRY FOR SALE — WHITE Rock Cockerels; apply 508 Chamberlain St. 3d-74-1279

POULTRY FOR SALE—RHODE ISland Reds, Rocks and White Leghorns, all laying; also Single Comb Rhode Island Red and Brown Leghorn Rooster. Apply 359 Euclid Ave., phone 860F. 3d-74-1264

WANTED — HEN AND CHICKENS; special prices paid; phone H. F. Doig, 2097F. 26d-74-722

POULTRY FOR SALE — BARRED Plymouth Rocks, Pringle strain; headed by Imported Cockerels, bred by Shoemaker, Ill., U. S. A., hens weighing up to 10 lbs., good layers; eggs per setting of fifteen eggs two dollars; Pear Lawn Farm, R. R. 1, Keene. 6d-27,31,3,7,10,14-1345

HELP WANTED—Female

WANTED—EXPERIENCED GENERal; apply 380 Park street. 3d-76-1351

WANTED—GENERAL SEAMSTRESS for few days sewing; apply Box 1313 Examiner. 3d-75-1313

NURSES—PUPIL, DIPLOMA IN TWO years, board, laundry, cash allowance provided; Chicago Hospital, 811 E. 49th St., Chicago, Ill. 3d-23,25,27-1200

WANTED — GENERAL SERVANT; Mrs. R. G. Kingan, 205 Aylmer St. 3d-75-1310

WANTED—CAPABLE MAID; APPLY 543 Gilmour street; phone 473. 3d-74-1283

WANTED — GIRL — MUST HAVE little experience; apply to Albion Sweets, 390 George St. 3d-74-1274

SITUATIONS VACANT

$5 SELL HOUSHOLD NECESSITIES greatest imaginable demand; have business of oyur own; make five dollars up daily; capital or experience unnecessary. H. Garretson, Brantford, Ont. 12d-82-1233

NOTICE

NOTICE—PLUMBING; ALL MAKES of stoves and furnaces repaired; estimates free; Fred Goodfellow; phone 1624m. 12d-82-1236

NOTICE — PICKEREL SEASON OPens 1st May; a canoe for sale in good condition; apply 409 Walton St. 3d-76-1355

NOTICE — PLUMBING FIXTURES for your house for $125.00 complete. Fred Goodfellow, phone 1624m. 4d-74-1237

NOTICE—CARTING—BEATTY BROS. will take a load to Toronto around April 1st; anyone having anything going up please phone 2169. 2d-75-1295

NOTICE — MOTOR TRUCKING AND moving; also heavy equipment for lumber and logs; N. Bradley, 704 Water St., phone 2327w. 12d-77-1101

NOTICE—EVERYTHING IN CANVAS D. Hardie, late of Water St., wishes the people to know he is now at 499 Patterson St. taking orders for tents, awnings, boat tops, covers, cushions, curtains, and all kinds of repair work; phone any time 1915J. 4d-20,24,27,31-1052

SPECIAL NOTICE. CUT THIS OUT, it will pay. House repairs, cellar to roof; furnaces, stoves expertly cleaned, complete one-fifty, and repaired. We also have hospital for every description of broken goods, from electric irons, furniture to pair of scissors. Costs nothing to phone. Small trial will surprise you how cheap we work. Wm. J. Bull, 1086M.

LOST

LOST—PURSE ON MURRAY ST. OR George St. Finder please leave at Examiner. 3d-75-1309

LOST—A WATERMAN'S FOUNTAIN pen, without top, having gold nib and filler; finder please leave at Examiner. 3d-76-1330

LOST — COLLIE DOG, WHITE ON neck, answers to name of "Sport"; finder please notify police; reward. 3d-76-1323

LOST — UP TOWN, MARCH 24TH, brindle and white Bulldog; any person finding same or can give information, please phone 1485J. 3d-75-1312

LOST — GENTLEMAN'S GOLD Watch; owner's name on case, reward $5; finder please phone 34. 3d-75-1297

LOST—CATERPILLAR DRIVE BELT of a winter car, between Water St. and Curtis' Brick yard; finder please notify Police Station or leave at Curtis' Brick yard. 3d-76-1340

FOUND

FOUND—BULL DOG; FOR INFORMation phone 832. 3d-75-1293

FOUND—PURSE, CONTAINING SUM of money; owner may have same by proving property and paying for advertisement; phone 580. 2d-75-1347

WANTED

WANTED—FAT CATTLE, 'PHONE 2047J. 3d-76-1315

WANTED — GANDER — APPLY T. Rogers, R. R. 9, Peterboro. 3d-76-1348

WANTED — MOTOR CARTING; ALL kinds, long or short hauling; Beatty Bros. 'Phone 2169-991r2.

WANTED—1,500 MEN AND WOMEN to join Peterborough Industrial Exhibition. Coupon on another page. dh

TENDERS WANTED

St. James' Church and school room, exterior painting, interior decoration, hardwood flooring. The lowest or any tender not necessarily accepted. Specifications may be seen at 242 Lansdowne St. A. E. Prest, secretary. 2d-74-855

You made it 36,000—
Now make the 1,500!

Join the Exhibition!

RELIABLE USED CARS

WE BELIEVE

We have the confidence and respect of our customers. Is it likely we would risk losing this by selling used cars which would not give satisfaction to the purchaser.

In our 10 years in the automobile business we have kept faith.

A. BROWN

Phone 126 Open Evenings 383 Water St.

AUTOS FOR SALE

CAR FOR SALE—1924 STAR TOURing, best condition; also piano; owner leaving city; snap. 'Phone 2389J. 3d-75-1280

CAR FOR SALE—FORD SEDAN—model '21 in first class condition; five good cord tires; $335 cash; Box 3626 Examiner.

CAR FOR SALE—McLAUGHLIN CAR in good condition; recently overhauled; five good tires; apply 270 John St., phone 1083w. 6d-74-1193

CAR FOR SALE — 490 CHEVROLET Just overhauled; would consider motorcycle as part payment; also a lot of spare parts for Chevrolet, 1920; good cylinder block and crank shaft; apply 520 Elm-st. 2d-74-1290

NOTICE TO CREDITORS

In the Estate of Richard M. Bell, late of the City of Bay City, in the State of Michigan, Deceased.

Notice is hereby given pursuant to Section 56 of the Trustee Act, R.S.O. 1914, Chapter 121, that all creditors having claims or demands against the estate of the said Richard M. Bell, who died on or about the seventh day of April, 1920, at the City of Bay City in the State of Michigan, are required to send by post prepaid or deliver to the undersigned Oscar S. Matchett, the Administrator of the property within the Province of Ontario, or to the undersigned Wilfrid F. Huycke, his solicitor, on or before the first day of April, 1926, their christian and surnames and addresses and full particulars duly verified of their claims, and the nature of the security, if any, held by them.

And take notice that after the said first day of April, 1926, the said Administrator will proceed to distribute the assets within Ontario of the said deceased amongst the parties entitled thereto, having regard only to the claims of which he shall then have notice, and the said Administrator will not be liable for the said assets or any part thereof to any person or persons of whose claim notice shall not have been received as aforesaid, at the time of such distribution.

Dated at Peterborough this 18th day of March, 1926.

Oscar S. Matchett,
108 Gladstone Avenue,
Peterborough,
W. F. Huycke, Administrator.
Peterborough,
Solicitor for the Administrator.
3d-20,24,27-773

AUCTION SALE OF FARM PROPERTY

Farm Stock, Implements, Machinery, Household Effects and Farm Property. The estate of the late Robert Knox, parts of lots 17, 18, 19, concession 4, Township of Asphodel on March 31st, 1926, sale commencing at 1 o'clock. This farm is situated one mile south of South Dummer church, Asphodel station, C. P.R. adjoins the farm; arrangements have been made for noon train east bound to stop on day of sale.

Subject to prior sale the farm property will be offered by public auction on day of sale. First, in bloc of 230 acres, more or less, and if not sold in bloc, property will be offered in two parcels of 70 and 160 acres each. Full particulars will be made known at time of sale. There will be a reserve bid. This property is being sold to close an estate.

Twelve acres maple bush; all buildings in excellent condition. Accommodations for tieing 34 cattle and 8 horses, cement throughout. Brick dwelling, new furnace.

A splendid opportunity to secure a good grain and dairy farm.

Wm. Knox, 526 Water St., Peterboro; Matthew C. Knox, Norwood; Executors of Estate.

J. R. Battisby, Auctioneer, Campbellford, Ont.

2d-24,27-1231

HOUSE

To let, six rooms; conveniences; central; LOW RENT.
Also Store and Apartment to let.

A. LOW & CO.
385 BETHUNE ST.
Phone 607 - Nights & Holidays 1027

FOR SALE OR TO RENT

100 acres of choice rolling land in the Township of Alnwick, all in good state of cultivation and a quantity in hay and pasture, well watered and very comfortable buildings, immediate possession. This farm can be sold at a greatly reduced price on reasonable terms and if not sold will be rented.

Anybody requiring said property should act quickly.

J. T. O'CONNELL & CO.
136 Hunter St. W.
Office phone, 376. Residence, 1359.
A. Mills, agent, phone 1493w.

FOR SALE

70 foot lot, with house, on George street, close to market square, make good business property, great bargain for quick sale; inquire.

6 room, new, all modern Brick house, west side $4000

7 room all modern Brick, west side, good location $4000

4½ acres good Brick house, barn, hen house, fruit, close to bus line, exchange for house; inquire.

10 acres, Brick house, barn, 80 apple trees, plums and cherries, mile from city $3600

40 acres good land all clear, good buildings, 5 miles from Belleville for $3000

Number of good Houses to Rent.

P. E. Rutherford Agency
282 George Street - Phone 142

FOR SALE

$4800—7 roomed Brick, all modern, garage, central, see this.
$4300—6 room Brick, all modern, north end.
$2000—6 roomed red Brick, 2 piece plumbing, garage; a snap.
$3600—6 roomed red Brick, all modern, except furnace; extra lot.
$4000—6 roomed red Brick, all modern, hardwood floors, would take lot.
$2500—6 roomed Frame house, 2 piece bath, large lot, easy terms.
50 acres close to city, good buildings, would exchange for house in city.
Several choice farms for sale or exchange on city property.
All kinds of insurance written.

J. CHAMBERS & CO.
392 Water Street
Office 341.
Residence 'Phone 1594W
G. Adams, agent, Res. phone 707m.

BUILD A THERMOS HOME

Save Two to Five Tons of Fuel per year. Get our prices on Thermos Homes, large or small. Insulation, the solution of fuel cost.

A. B. CUNNINGHAM,
Builder and Contractor,
331 REID STREET

Telephone 790 When You Want Your
Piano or Organ Tuned
Player Pianos a Specialty
All Work Guaranteed
W. H. CUNNINGHAM
560 Weller Street

CHINA PAINTING
Mrs. Langley McCarthy Teaches Biscoffs' New and Beautiful Work in
CHINA PAINTING

DAVIS-THOMPSON COMPANY, LTD.
Insurance and General Agency
433 GEORGE ST. PHONE 40

Boots and Her Buddies

"BRINGING UP FATHER" — Geo. McManus

Toronto Savings And Loan Company

NOTICE is hereby given that a Quarterly Dividend of THREE PER CENT. (3 per cent.) for the three months ending March 31st, 1926, has been declared upon the Capital Stock of this Institution, and the same will be payable at the offices of this Company, Peterborough, on and after Thursday, the 1st day of April, 1926.

The Transfer Books will be closed from the 17 to the 31st March, both days inclusive.

By order of the Board,
W. G. MORROW,
Managing Director.

SUNDAY SCHOOL LESSON

TEACHINGS OF JOHN'S GOSPEL

The International Uniform Sunday School Lesson for March 28. Review Lesson.

By WM. E. GILROY, D. D.
Editor of The Congregationalist.

The first great teaching of the Gospel of John is concerning God and his revelation of himself in human life: "In the beginning was the Word, and the Word was with God, and the Word was God." How this Word found expression in the life and teaching of Jesus of Nazareth is the theme of the Gospel.

It is the purpose of the Gospel to set forth the various elements in the witness and testimony of, and to Christ; the witness of his own gracious personality winning didscples to himself and establishing the little circle that became the nucleus of the Christian Church; the witness of various individuals who came under the power of his ministry; the witness of Jesus' mighty works; and the witness, above all, of his sublime teachings, of his sacrificial death, and of his resurrection.

The great theme of this Gospel is the new life. It is manifest in the experience of Andrew and Peter, Philip and Nathaniel, whose hearts glow with a new joy as they come under the influence of their divine friend. It is the theme of the conversation of Jesus with Nicodemus. It dominates the story of his great sermon to the woman of Samaria, with its insistence upon the most fundamental of all truths, that God is spirit and that they that worship him must worship him in spirit and in truth.

Typical Verse.

Possibly the most typical verse to characterize the whole Gospel of John is found in the words of Jesus: "The words that I speak unto you they are spirit, they are life." How significant this statement becomes is seen as we follow through the intimate teachings of Jesus concerning his relationship to men and God. He is the Good Shepherd, laying down his life for his sheep that they may have life and salvation. He is the way to God, bringing immortality to light and triumph And the resurrection is but the seal and witness to his teaching and revelation.

The theme of the Gospel of John is the divinity of Christ. But we ought to realize how beautifully this Gospel sets forth his true humanity and the rich intimacy of his relationship with men and women in the ordinary walks and experiences of life. Not only have we the glorious revelation of the upper room, but we have the picture of the sympathetic Christ in contact with the home at Bethany.

The sublimity of the teaching of the Gospel of John would lose almost all its meaning and significance were it not for the profound truth that the Gospel emphasizes, that all this sublimity is brought near to the lives and homes of men everywhere.

He is divine to make us divine, and whether or not the words came from the same writer, the comment in John's Epistle is a true rendering of the whole spirit and purpose of John's Gospel: "Beloved, now are we the sons of God, and it doth not yet appear, what we shall be; but we know that, when he shall appear, we shall be like him; for we shall see him as he is."

Expressing Divinity.

It is entirely in harmony with the purpose of Christ in coming to the world that his divinity should thus be vitally expressed in human contacts and in terms of human experience. The divinity of our Lord is not a theoretical speculative thing, something about which men may engage in controversy and quarrel. All the divinity of his life was revealed before men that he might show them the way to God.

No man truly believes in the divinity of Jesus who is not seeking through close contacts with Jesus to make his own life divine. It is the privilege of Christ's disciples to become "partakers of the divine mature."

We cannot be too insistent upon the richly human aspects of John's Gospel. Many have tended to think of Luke's Gospel as pre-eminently expressing the humanity of Jesus, but all the Gospels express that humanity just as they express the glory and beauty of his divinity.

In the twentieth chapter of John's Gospel there is a verse that is rich n its fullness of expression. It tells jow Jesus came to the disciples after his death, and very simply it says: "Then were the disciples glad when they saw the Lord." Ought not that be the ideal for every Christian to find the gladnessof seeing the risen Christ?

The Gospel of John has been one of the most controverted documents in Christendom. Who wrote it no one can say with assurance. Ever against the tradition that John lived to a great old age there is the strong belief of some scholars, upon what they regard as good evidence, that John was one of the earliest of the Christian martyrs.

But, whoever wrote it, the Gospel of John is a profound and noble document,. Interpet it, as one will, it speaks of the deepest things of the soul and it is in it that pre-eminently Jesus appears as the way to God, the bond between earth and heaven.

TALKS TO TEACHERS IN SUNDAY SCHOOLS

Place of Teacher in Church First Mentioned By St. Paul.

"Christ gave some Apostles, some prophets, some evangelists and some pastors and teachers for the perfecting of the saints, for the work of the ministery and for the edifying of the Body of Christ. So wrote the apostle St. Paul of the action of the great head of the Church in giving to it's different members varying gifts which they might use for the good of the whole body. Writing in the first generation of the church's life, he puts the apostles first for it was to them as the original chosen witnesses, that He committed the task of leadership in the building up of the body. So too, in a generation when the foundations of a Christian church in every city and country had to be laid, he put second the wandering ministery of the prophets and evangelists. Thirdly, looking on beyond the first preaching to the time when the evangelized countries should be dotted with tiny Christian congregations, he put the settled local ministry of the pastor and teacher. In lands largely heathen, the prophet and evangelist must still hold the foremost place. In lands nominally Christian, the teacher is at the forefront. The pastor guides, governs and organizes. The teacher gives extended instruction. The ordained ministry should be one of teaching. This teaching must needs to be given to young and old alike. Every Christian must be a learner to the end of his earthly life. But childhood is a time above all others for learning.

"Now here is the place of the Sunday school teacher. Teaching is a gift of the Spirit. Let no Sunday school teacher think his vocation slight or trivial. He cannot value it too highly. He cannot over estimate the possible results of his work. One teacher started work upan a class of boys in a school in the north of England. One boys was particularly ill-clothed and was given a new suit by the superintendent upon condition that he came regularly. After a few Sundays he stayed away and when the teacher looked him up, the clothes were found to have been pawned. He was given a second new suit upon the same conditions. He again came regularly for a few Sundays and then stayed away. The teacher again seeking him found that the reason was the same. He then went in despair to the superintendent and said the boy must be hopeless. The superintendent begged him to try once more. A third time the boy was fetched back and this time he stayed. He became an apt pupil and grew to be one of the best members of the school. Years aterwards someone asked a leading Chinese statesman what was the real origin of the great revolution which has transformed ancient China into the China of today. The reply was: 'The Chinese revolution began on the day when Robert Morrison first landed in China as a Christian missionery.' Robert Morrison was that ill-clothed truant of that Northern Sunday school. Remember that the child is the father of the man. The nature of a child bears a strong resemblance to wax. It is plastic. We can mould it almost any way we please. But nature hardens as wax hardens. The impressions that has been made upon it in its plastic stage remain. Train up a child in the way he should go and he will not depart from it. The Sunday school teacher deals with human nature in its plastice stage.

"If the Sunday school teacher's vocation it so high and sacred, who is sufficient for it? In other words, who may be a Sunday school teacher? Teachers are confined to no rank of human society. They are to be found belonging to some of our oldest families, but the vast majority are drawn from the ranks of the working folk. This does not mean, however, that all can be teachers. The most important requirement is a moral and spiritual one. The teacher must have a real faith in and a real love for Jesus Christ. Secondly he must have a knowledge of facts to be taught, and of the methods of teaching. He must have a knowledge of child nature and must learn to know each child individually.

"Let us now turn our attention for a short time to the characteristics of children. No two children of the same age are alike. The difference constitutes individuality which is precisely what makes human nature so interesting. The factors which produce individuality are heredity and environment. By heredity we mean all those qualities which we receive from our ancestors. Under environment we include every influence which works upon us from the outside. The neighborhood in which we live, our home, our school, the companions with whom we associate, parents, brothers, sisters, friends, the books we read and the recreations we enjoy.

"Now there are three stages in a child's life. The stage of early childhood up to the age of six or seven years. The period from then to the age of fourteen, and the stage of adolescence lasting until about the age of twenty-one. No clear line can really be drawn between these stages as the charcteristics of one period sometimes survives the next.

"Little children are very active. This is really necessary, for a young child helps his body to grow by exercising it. By learning from experience what he can and what he cannot do, he learns to control his limbs and also how to ifnd his way about the world. The child will be active whether we like it or not. Therefore let him be active at your suggestion in an ordered way. After the opening exercises, the time when the child must sit still and listen to the lesson should be short. Much time could be devoted to singing hymns. Now little children learn by using their five senses. While he is still young his power of thought and reasoning is but slightly developed. This is why children are so anxious to see, hear, handle and smell everything. Destructiveness on their part is not always deliberate but only unfortunate experiment. Teachers must appeal to their sense of sight as that is the one which they use most. Pictures of Bible stories to illustrate the lesson being taught will do a great deal of good. Children are very imaginative. They live in a world of make believe. There is no line between fact and fancy or what older people term as truth and falsehood. Free use may be made of legend in imparting Christian truth to the child. The little child has no doubt in the reality of the unseen, he therefore has no trouble in believing that there is a God who hears his prayers. Children are also imitative. This makes it necessary to be orderly, reverent, and quiet in movement. The saying that actions speak louder than words is very true in the relationship between teachers and young children. Little can be said about the religion of a little child. They seem to know instinctively that there is a Heavenly Father and they have a simple faith in his goodness.

"We now pass on the characteristics of the second period between the ages of seven and fourteen. The activity and curiosity prominent in very young children together produce impulsiveness in the child as he grows older. This often leads him into actions which are destructive, more so than younger children because their physical powers are greater. These actions are often done for the sake of doing something. Then again their activity is sometimes purposeful. Deliberate action if often repeated become habits. The second period of a child' life is the most important habit-forming period. Special habits for the teacher to consider are those of reverent demeanour, orderliness, diligence in the study of the lesson and a real earnestness in prayer. He should be induced to cultivate these habits of his own choice. They should be insisted upon Sunday after Sunday. Children of this age have a keener sense of reality. Santa Claus is left behind as babyish. The sense of truth grows strong. Therefore the truth of the stories which we tell them matters. Stories from life are the best with which to illustrate a lesson. Personal stories are the best. The power of thought and reasons grows rapidly. He is fond of exploration. The collection instinct is very prevalent at this age. This may be turned to advantage by having them collect attendance stamps or stars. Another characteristic is hero worship, so it is essential to bring out the heroic element in the character of our Lord, and get the children to look up to Him and admire Him. We speak of Him as the Man of Sorrows, the Sufferer, Gentle Jesus, meek and mild, but rather emphasize the courage of Christ, His moral strength, His adventures for His Kingdom. The stories of Daniel in the Old Testament and St. Paul in the New Testament appeal to these children. Children of this age learn very quickly. Their memory is good therefore it is the best time for them to learn the catechism and Bible passages. They have a keen sense of humor. They delight in ringing bells and running away, in shooting peas and such pranks. A sense of humor on the part of the teacher will be a great help. It is also wise to explain why these things are wrong.

"We have thus far considered the characteristics of children up to the age of fourteen years, let us now consider those of the adolescent. Adolescence is the critical period of life. It is a time of rapid changes. There are bodily changes which have an influence upon the moral and spiritual condition. The sexual changes which take place help to intensify the consciousness of individuality. Their plays are more strenuous and they still delight in reading adventure stories. They have a thirst for knowledge. At this stage the adolescent sometimes passes through a period of doubt. They possess an intensity of emotion which expresses itself in many different forms. As they grow older they get into the habit of using slang to express themselves. Some are keenly interested in nature and music while others display a morbid interest in evil. At this age too, the development of the passion of anger, sarcasm and spitefulness. This last is more evident in girls than in boys. To the adolescent, the spectacular form of Christian worship is more appealing than the simpler forms. The singing of rousing hymns and tunes pleases them. Adolescents must be led without perceiving it too clearly. At this stage the authority of the parents is more often than not thrown over. We must all submit to authority of some kind, and this should be impressed upon adolescents. To do this the teacher must gain their confidence and sympathize with them. There is a real desire for friendship. This may be one particular person, but the gang spirit is a formidable reality that has to be reckoned with. Friendship with the opposite sex is increasingly common. Not very much can be said about the religion of the adolescent. There is a craving for certainty which can only be satisfied by personal experience, through which we learn the value and blessedness of Christ's sacrifice. They also possess a vivid sense of sin, and the desire for repentence must be stimulated.

"We have so far considered only the characteristics of the children with whom we have to deal. Let us now pass from the study of children to the study of the main principle of teaching.

"The plan of a lesson is divided into seven parts. The aim, introduction, presentation, association, doctrine, application and expression work. The aim is not strictly part of the lesson. There is a general and a constant aim which is to bring every boy and girl to the knowledge of Christ. Then there is the particular aim arising from the lesson of the day. For instance, the story of the Feeding of the Five Thousand may be told to emphasize the hunger and need of the multitudes and the love and power of Jesus in feeding them in the wilderness when the disciples wanted to send them away hungry. Then again it might be told in such a way so as to bring out the co-operation of God and man in the performing of a miracle. Jesus part in blessing the loaves and miraculously increasing them. The disciples part in fetching the loaves, arranging the people, distributing the bread and gathering up the fragments. The first lesson on God's love is suitable for the juniors and the second lesson is more suitable for the seniors. So much for the aim. The introduction of a lesson should be very short, and usually takes the form of questions on the previous lesson. The presentation of a lesson is the longest section, and during it, it is important to remember the aim. The lesson material should be divided into a number of sections. Take for instance the feeding of the Five Thousand. Preaching—coming of the disciples and our Lord's conversation with them—the search for the loaves—distribution and the gathering up of the fragments. If the lesson material is unfamiliar it should take the form of a story. Story lessons are best for children in the junior classes at any time. The teacher should remember the characteristics of the children he is teaching. The story should be made as dramatic as possible for the younger children and more detailed for the older ones. The building-up method is a very good one for children over nine years of age. Let them help by asking them questions and getting them to answer, let them read passages in the Bible and find references. In some lessons both these methods may be blended. In the association of a lesson we must try to find a series of points of contact between the new matter and the old matter of previous lessons. Illustrations of or parallels with or contrasts to our new matter on the old stories. In the doctrine of the lesson let the children point the moral themselves by the use of suitable questions. Let them find out step by step and it will come to them in the light of a discovery. In the application we should suggest ways in which they can go and act upon what they have learned. At this point a word may be said in regard to the time allotted for the lesson. Beginners in teaching find in most cases that their lesson material is exhausted before the time is up but if a lesson is carefully prepared that will not happen. On the other hand most teachers find the time too short and must therefore crowd the last two sections. But the doctrines and applications are the very ones that must not be crowded out, or else it leaves the lesson hanging in the balance with no particular good having been done. Rather shorten the presentation. Lastly we come to the expression work. If the scholars are to retain the impression which has been made upon them in the lesson, they need to give expression to it in some activity at its conclusion. This is where the questions in the leaflet come in. Let them be asked to write out the answers and bring them the following Sunday. The superintendent may ask questions on the lesson and in this way the teacher is able to find out just how much of the lesson has been assimilated by the pupil. A word now on the preparation of the lesson. Consider the aim assigned in the notes. It may require a little modification but get it fixed firmly in your mind. Find the best connecting link between the subject of the lesson and the previous knowledge of your class. Digest the new matter for presentation carefully. Bear in mind the age of your class. Think of suitable questions in connection with the lesson. Make up your mind what definite application you will suggest. Use notes if necessary.

"Now about the giving of a lesson. The teacher should be on hand to receive the scholars as they come in. It is in this way that they can exercise control from the outset. The teacher could talk quiely to the pupils to find out about their daily lives and interests. The personality of the teacher is brought to bear upon the children through the teaching of the lesson and also by personal contact. It is therefore the teachers duty to develop a personality that will have a good impression upon the class. Dignity, decisiveness and a love for the pupils. He should place himsef so as to be able to see all the class easily and should speak loudly enough for all the class to hear clearly but if possible, not so loudly that the next class can hear. Similarly the pupils should be urged to speak quietly. If a child is troublesome, he needs more attention than the rest, not less. Now just a word or two about the use of the Bible. Unless the children can read fairly well, it is useless trying to get them to read the scripture lesson, for while they are stumbling over the words, all sense of their meaning is lost. When they are old enough to read it is advisable to let them find references in the Bible in order to help them know the Book. They should be taught to treat it reverently.

"Now about the use of illustrations. The Good Samaritan is a good example of a kind-hearted man. His character stands out in sharp relief to those of the Priest and the Levite. The Rich Fool is an example of a man who thought too much of this world's goods. The Prodigal Son is probably the most favourite Bible story of this kind. The love of God is shown by one character, the history of the sinner's fall and recovery by another and the exclusive righteousness of the Pharisee by another. Be on the lookout for illusrations in your everyday life. Let us consider the use of questions in teaching and the kinds. There is the preparatory question, which is chiefly used at the beginning of a lesson and its aim is to prepare the way for it. The expressive question is used to test out the scholars memory during the presentation. The deductive question helps the pupil to think out the application of the lesson. Make all questions simple. Ask for one thing at a time. Be clear. Be short. Be direct. Be consecutive. Easy questions for the slower children and include all.

"Now we come to the management of a class, which is by far the greatest difficulty which besets the teacher. A group of children in a class will not behave as well as one child alone, because of the influence of the group spirit. The mischievous child is full of original ideas which he puts into practice so it is best to keep him occupied as much as possible. The shy child is nervous about responding therefore encourage him by asking him simple questions. The sulky child is easily hurt and broods over the slightest injustice. These fits are better ignored or relieved by a little judicious humor. The strong-willed or stubborn child cannot be driven, he must be led. Strength of will is an excellent thing and should not be broken. Oppose him as little as possible. When, however, opposition is necessary, it is best to take a firm stand. A battle of this sort usually needs to be fought and won only once.

CAPTAIN TOM BEST
who is coming to conduct Evangelistic Services at Murray Street Baptist Church commencing Easter Monday.

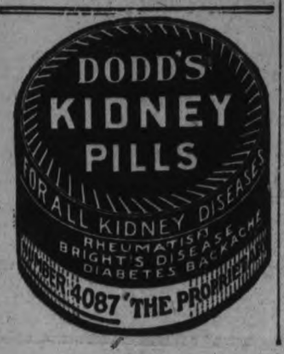

Morning Subject:
WELL WORTH THE PRICE
Evening Subject:
A STARTLING DRAMA IN FOUR SCENES

St. Paul's
Presbyterian Church
Rev. Wm. Allan
Will Preach at Both Services.
Musical Director: Martin B. Chenhall, A.R.C.O.
Soloist - - - - - - - Miss Greta LeBarr
Sunday School at Three o'clock.

Wednesday at 8 p.m.
Induction of Rev. Wm. Allan
by Presbytery of Peterborough.
Rev. V. Walker, Moderator, presiding.
Sermon by Rev. Robert McDerment.
Address to Congregation by Rev. D. F. Thomson.
Address to Minister by Rev. James Greer, BA.
Special Music by the Choir

MORNING MUSIC
Anthem—"'Twas Night O'er Lonely Olivet".....Maunder
Solo—"He Was Despised.....
MR. CLARK
Anthem—"God So Loved the World".....Stainer

EVENING MUSIC
Solo and Chorus—"The Palms".....Faux
SELECTIONS
From Cantata ..... "Olivet to Calvary"....Maunder

THE UNITED CHURCH OF CANADA
Continuing the PRESBYTERIAN, METHODIST AND CONGREGATIONAL CHURCHES

MARK ST. Minister, R. T. Richards, B.A., B.D. Organist, V. H. L. Boorman
11 A.M.—The Triumphal Entry.
7 P.M.—The Man That God Calls a Fool

KNOX Rev. M. C. MACKINNON, M.A., B.D. 298 King Street - Phone 2243
11 a.m., COMMUNION
2.45 P.M.—Church School—Pictures.
7 p.m., Christ's Most Wonderful Parable
Mr. R. J. Devey, Organist
Seats Free - - - All Welcome

ST. ANDREW'S
REV. J. W. GORDON, M.A., B.D., Minister.
11 A.M.—COMMUNION 7 P.M.—FASTING
3 P.M.—Sunday School.
Mr. John Crane, Director of Music
Mrs. Dorothy Allan Park, Soloist
The public cordially invited to these services.

GEORGE STREET UNITED CHURCH OF CANADA
REV. J. E. TODD, B.A., Minister
THE MINISTER WILL PREACH MORNING AND EVENING
11 a.m., "Is Christianity Unattractive?"
7 p.m., "Man's Extremity—then God."
Soloists for Tomorrow:
MISS DAISY MURRAY
Misses Olive Howland, Elma Coon; A. V. Lillow, C. A. Thorpe.
John H. Renwick, Musical Director

ST. JAMES J. D. RICHARDSON, M.A., Minister. Cor. Romaine and George.
PALM SUNDAY
11—PALM SUNDAY PROCESSIONAL.
7—"THE ANOINTING AT BETHANY."
—Remember—
ANNIVERSARY CONCERT, MONDAY, APRIL 12TH
Albert Greenlaw, Basso-Cantante, Detroit

TRINITY UNITED CHURCH
Rev. A. J. Langford, Pastor.
11 a.m., The Pastor will preach.
SUNDAY SCHOOL AT 3 O'CLOCK.
7 p.m., The Sacredness of the Home (The Seventh Commandment).
Miss Mabel Clarry, Organist and Choir Leader

MURRAY STREET BAPTIST CHURCH
REV. C. W. ROSE, D.D., Pastor
11—Communion Service
(United Church and Sunday School)
7—Preacher's Greatest Subject
Captain T. F. Best, Lecturer and Evangelist, will begin special services in Murray Street, April 5. Public invited.
FRANCIS SUTTON, A.C.T.M., Organist

PARK ST. BAPTIST CHURCH
REV. NORMAN R. McLEOD, B.A., Pastor.
11 A.M.—"The Seven Words From the Cross."
3 P.M.—SUNDAY SCHOOL AND BIBLE CLASSES.
7 P.M.—"Where Are Our Little Ones Who Have Gone From Us?"

GOSPEL HALL
Morning Worship - 11 o'clock
Sunday School - 3 o'clock
Gospel Service - 7 o'clock
Prayer Meeting - Wednesday
Bible Study Class - Friday
Sunday evening will be a meeting of real live interest. Come and hear Mr. Hayward on the Gospel—7 o'clock.

SALVATION ARMY
Major and Mrs. Higdon, Officers in charge
11 A.M. Holiness Meeting.
2 P.M. Sunday School and Bible Classes
3 P.M. Praise Service Music and Song, special feature
7 P.M. Great Salvation Meeting
Band and Songsters will take part in all these services

LAKEFIELD NEWS

Miss Hilda Bullock, nurse-in-training at the Cobourg General Hospital, attended the wedding of her brother, Mr. Albert Bullock and Miss Henrietta Abbott.

ANGLICAN. ST. JOHN'S CHURCH.

Rev. R. C. Blagrave, D.D., Vicar.
8.30 a.m., Holy Communion.
11 a.m. A Person's Religion No. 8, "Obstacles."
3 p.m., Sunday school and Bible Classes.
3.15 p.m., Adult Confirmation Class
7 p.m., Evesong, "The Story of the Cross" will be rendered. Short address.
Frederick G. Mann, Organist and Choir Master.

ALL SAINTS' CHURCH.

Rev. J. D. Paterson, Rector.
8.30, Holy Communion.
11.00, Morning Prayer.
3.00, Sunday school.
7 p.m., Evening Prayer.
The Rector will preach.
Morning subject, "Dear Lord and Father of Mankind."
Evening subject, "The Hope of Glory."
Adult confirmation class after the evening service.

ST. LUKE'S CHURCH.

Cor. Rogers and Robinson Streets.
Rev. Geo. J. Bousfield, B.A., Rector
Services at 8 a.m., 11 a.m., and 7 p.m.
Sunday School, 3 p.m.
Holy Baptism by appointment.

ST. GEORGE'S CHURCH.

Braidwood Avenue — South Peterborough.
(Rev. J. L. Hughes, Rector.)
Sunday next before Easter.
Palm Sunday.
Services at 8.00 a.m., 11.00 a.m. and 7.00 p.m.
Sunday school at 3.00 p.m.

ROMAN CATHOLIC. ST. PETER'S CATHEDRAL

Low masses at 8 a.m. and 9.15 a.m
High Mass, 10.30 a.m.
Vespers, 7.00 p.m.

MISCELLANEOUS. TRUTH MISSION.

REV. DAVID McKEE, PASTOR
Sunday school, as usual at 9.45.
Services at 11.00 and 7.00.
Morning subject, "Temptation and how to escape it."
Evening subject, "A Low Exchange."

ASSEMBLY HALL.

Christians gathered to the name of the Lord Jesus Christ, will D.V. hold meetings as follows:
Lord's Day: Breaking of Bread, 11 a.m.; Children's School, 3 p.m.; Gospel Meeting, 7 p.m.
Wednesday: Prayer Meeting, 8 p.m.
Everyone welcome to these meetings.
"Justified freely by His grace." — Romans 3:25.

SUNDAY SCHOOL LESSON

TEACHINGS OF JOHN'S GOSPEL

The International Uniform Sunday School Lesson for March 28. Review Lesson.

By WM. E. GILROY, D.D.
Editor of The Congregationalist.

The first great teaching of the Gospel of John is concerning God and his revelation of himself in human life: "In the beginning was the Word, and the Word was with God, and the Word was God." How this Word found expression in the life and teaching of Jesus of Nazareth is the theme of the Gospel.

It is the purpose of the Gospel to set forth the various elements in the witness and testimony of, and to Christ; the witness of his own gracious personality winning didsciples to himself and establishing the little circle that became the nucleus of the Christian Church; the witness of various individuals who came under the power of his ministry; the witness of Jesus' mighty works; and the witness, above all, of his sublime teachings, of his sacrificial death, and of his resurrection.

The great theme of this Gospel is the new life. It is manifest in the experience of Andrew and Peter, Philip and Nathaniel, whose hearts glow with a new joy as they come under the influence of their divine friend. It is the theme of the conversation of Jesus with Nicodemus. It dominates the story of his great sermon to the woman of Samaria, with its insistence upon the most fundamental of all truths, that God is spirit and that they that worship him must worship him in spirit and in truth.

Typical Verse.

Possibly the most typical verse to characterize the whole Gospel of John is found in the words of Jesus: "The words that I speak unto you they are spirit, they are life." How significant this statement becomes is seen as we follow through the intimate teachings of Jesus concerning his relationship to men and God. He is the Good Shepherd, laying down his life for his sheep that they may have life and salvation. He is the way to God, bringing immortality to light and triumph And the resurrection is but the seal and witness to his teaching and revelation.

The theme of the Gospel of John is the divinity of Christ. But we ought to realize how beautifully this Gospel sets forth his true humanity and the rich intimacy of his relationship with men and women in the ordinary walks and experiences of life. Not only have we the glorious revelation of the upper room, but we have the picture of the sympathetic Christ in contact with the home at Bethany.

The sublimity of the teaching of the Gospel of John would lose almost all its meaning and significance were it not for the profound truth that the Gospel emphasizes, that all this sublimity is brought near to the lives and homes of men everywhere.

He is divine to make us divine, and whether or not the words came from the same writer, the comment in John's Epistle is a true rendering of the whole spirit and purpose of John's Gospel: "Beloved, now are we the sons of God, and it doth not yet appear what we shall be; but we know that, when he shall appear, we shall be like him; for we shall see him as he is."

Expressing Divinity.

It is entirely in harmony with the purpose of Christ in coming to the world that his divinity should thus be vitally expressed in human contacts and in terms of human experience. The divinity of our Lord is not a theoretical speculative thing, something about which men may engage in controversy and quarrel. All the divinity of his life was revealed before men that he might show them the way to God.

No man truly believes in the divinity of Jesus who is not seeking through close contacts with Jesus to make his own life divine. It is the privilege of Christ's disciples to become "partakers of the divine mature."

We cannot be too insistent upon the richly human aspects of John's Gospel. Many have tended to think of Luke's Gospel as pre-eminently expressing the humanity of Jesus, but all the Gospels express that humanity just as they express the glory and beauty of his divinity.

In the twentieth chapter of John's Gospel there is a verse that is rich n its fullness of expression. It tells jow Jesus came to the disciples after his death, and very simply it says: "Then were the disciples glad when they saw the Lord." Ought not that be the i lela for every Christian to find the gladnessof seeing the risen Christ?

The Gospel of John has been one of the most controverted documents in Christendom. Who wrote it no one can say with assurance. Ever against the tradition that John lived to a great old age there is the strong belief of some scholars, upon what they regard as good evidence, that John was one of the earliest of the Christian martyrs.

But, whoever wrote it, the Gospel of John is a profound and noble document,. Interpet it, as one will, it speaks of the deepest things of the soul and it is in it that pre-eminently Jesus appears as the way to God, the bond between earth and heaven.

TALKS TO TEACHERS IN SUNDAY SCHOOLS

Place of Teacher in Church First Mentioned By St. Paul.

"Christ gave some Apostles, some prophets, some evangelists and some pastors and teachers for the perfecting of the saints, for the work of the ministery and for the edifying of the Body of Christ. So wrote the apostle St. Paul of the action of the great head of the Church in giving to it's different members varying gifts which they might use for the good of the whole body. Writing in the first generation of the church's life, he puts the apostles first for it was to them as the original chosen witnesses, that He committed the task of leadership in the building up of the body. So too, in a generation when the foundations of a Christian church in every city and country had to be laid, he put second the wandering ministery of the prophets and evangelists. Thirdly, looking on beyond the first preaching to the time when the evangelized countries should be dotted with tiny Christian congregations, he put the settled local ministry of the pastor and teacher. In lands largely heathen, the prophet and evangelist must still hold the foremost place. In lands nominally Christian, the teacher is at the forefront. The pastor guides, governs and organizes. The teacher gives extended instruction. The ordained ministry should be one of teaching. This teaching must needs to be given to young and old alike. Every Christian must be a learner to the end of his earthly life. But childhood is a time above all others for learning.

"Now here is the place of the Sunday school teacher. Teaching is a gift of the Spirit. Let no Sunday school teacher think his vocation slight or trivial. He cannot value it too highly. He cannot over estimate the possible results of his work. One teacher started work upan a class of boys in a school in the north of England. One boys was particularly ill-clothed and was given a new suit by the superintendent upon condition that he came regularly. After a few Sundays he stayed away and when the teacher looked him up, the clothes were found to have been pawned. He was given a second new suit upon the same conditions. He again came regularly for a few Sundays and then stayed away. The teacher again seeking him found that the reason was the same. He then went in despair to the superintendent and said the boy must be hopeless. The superintendent begged him to try once more. A third time the boy was fetched back and this time he stayed. He became an apt pupil and grew to be one of the best members of the school. Years afterwards someone asked a leading Chinese statesman what was the real origin of the great revolution which has transformed ancient China into the China of today. The reply was: 'The Chinese revolution began on the day when Robert Morrison first landed in China as a Christian missionery.' Robert Morrison was that ill-clothed truant of that Northern Sunday school. Remember that the child is the father of the man. The nature of a child bears a strong resemblance to wax. It is plastic. We can mould it almost any way we please. But nature hardens as wax hardens. The impressions that has been made upon it in its plastic stage remain. Train up a child in the way he should go and he will not depart from it. The Sunday school teacher deals with human nature in its plastice stage.

"If the Sunday school teacher's vocation it so high and sacred, who is sufficient for it? In other words, who may be a Sunday school teacher? Teachers are confined to no rank of human society. They are to be found belonging to some of our oldest families, but the vast majority are drawn from the ranks of the working folk. This does not mean, however, that all can be teachers. The most important requirement is a moral and spiritual one. The teacher must have a real faith in and a real love for Jesus Christ. Secondly he must have a knowledge of facts to be taught, and of the methods of teaching. He must have a knowledge of child nature and must learn to know each child individually.

"Let us now turn our attention for a short time to the characteristics of children. No two children of the same age are alike. The difference constitutes individuality which is precisely what makes human nature so interesting. The factors which produce individuality are heredity and environment. By heredity we mean all those qualities which we receive from our ancestors. Under environment we include every influence which works upon us from the outside. The neighborhood in which we live, our home, our school, the companions with whom we associate, parents, brothers, sisters, friends, the books we read and the recreations we enjoy.

"Now there are three stages in a child's life. The stage of early childhood up to the age of six or seven years. The period from then to the age of fourteen, and the stage of adolescence lasting until about the age of twenty-one. No clear line can really be drawn between these stages as the charcteristics of one period sometimes survives the next.

"Little children are very active. This is really necessary, for a young child helps his body to grow by exercising it. By learning from experience what he can and what he cannot do, he learns to control his limbs and also how to ifnd his way about the world. The child will be active whether we like it or not. Therefore let him be active at your suggestion in an ordered way. After the opening exercises, the time when the child must sit still and listen to the lesson should be short. Much time could be devoted to singing hymns. Now little children learn by using their five senses. While he is still young his power of thought and reasoning is but slightly developed. This is why children are so anxious to see, hear, handle and smell everything. Destructiveness on their part is not always deliberate but only unfortunate experiment. Teachers must appeal to their sense of sight as that is the one which they use most. Pictures of Bible stories to illustrate the lesson being taught will do a great deal of good. Children are very imaginative. They live in a world of make believe. There is no line between fact and fancy or what older people term as truth and falsehood. Free use may be made of legend in imparting Christian truth to the child. The little child has no doubt in the reality of the unseen, he therefore has no trouble in believing that there is a God who hears his prayers. Children are also imitative. This makes it necessary to be orderly, reverent, and quiet in movement. The saying that actions speak louder than words is very true in the relationship between teachers and young children. Little can be said about the religion of a little child. They seem to know instinctively that there is a Heavenly Father and they have a simple faith in his goodness.

"We now pass on the characteristics of the second period between the ages of seven and fourteen. The activity and curiosity prominent in very young children together produce impulsiveness in the child as he grows older. This often leads him into actions which are destructive, more so than younger children because their physical powers are greater. These actions are often done for the sake of doing something. Then again their activity is sometimes purposeful. Deliberate action if often repeated become habits. The second period of a child life is the most important habit-forming period. Special habits for the teacher to consider are those of reverent demeanour, orderliness, diligence in the study of the lesson and a real earnestness in prayer. He should be induced to cultivate these habits of his own choice. They should be insisted upon Sunday after Sunday. Children of this age have a keener sense of reality. Santa Claus is left behind as babyish. The sense of truth grows strong. Therefore the truth of the stories which we tell them matters. Stories from life are the best with which to illustrate a lesson. Personal stories are the best. The power of thought and reasons grows rapidly. He is fond of exploration. The collection instinct is very prevalent at this age. This may be turned to advantage by having them collect attendance stamps or stars. Another characteristic is hero worship, so it is essential to bring out the heroic element in the character of our Lord, and get the children to look up to Him and admire Him. We speak of Him as the Man of Sorrows, the Sufferer, Gentle Jesus, meek and mild, but rather emphasize the courage of Christ, His moral strength, His adventures for His Kingdom. The stories of Daniel in the Old Testament and St. Paul in the New Testament appeal to these children. Children of this age learn very quickly. Their memory is good therefore it is the best time for them to learn the catechism and Bible passages. They have a keen sense of humor. They delight in ringing bells and running away, in shooting peas and such pranks. A sense of humor on the part of the teacher will be a great help. It is also wise to explain why these things are wrong.

"We have thus far considered the characteristics of children up to the age of fourteen years, let us now consider those of the adolescent. Adolescence is the critical period of life. It is a time of rapid changes. There are bodily changes which have an influence upon the moral and spiritual condition. The sexual changes which take place help to intensify the consciousness of individuality. Their plays are more strenuous and they still delight in reading adventure stories. They have a thirst for knowledge. At this stage the adolescent sometimes passes through a period of doubt. They possess an intensity of emotion which expresses itself in many different forms. As they grow older they get into the habit of using slang to express themselves. Some are keenly interested in nature and music while others display a morbid interest in evil. At this age too, the development of the passion of anger, sarcasm and spitefulness. This last is more evident in girls than in boys. To the adolescent, the spectacular form of Christian worship is more appealing than the simpler forms. The singing of rousing hymns and tunes pleases them. Adolescents must be led without perceiving it too clearly. At this stage the authority of the parents is more often than not thrown over. We must all submit to authority of some kind, and this should be impressed upon adolescents. To do this the teacher must gain their confidence and sympathize with them. There is a real desire for friendship. This may be one particular person, but the gang spirit is a formidable reality that has to be reckoned with. Friendship with the opposite sex is increasingly common. Not very much can be said about the religion of the adolescent. There is a craving for certainty which can only be satisfied by personal experience, through which we learn the value and blessedness of Christ's sacrifice. They also possess a vivid sense of sin, and the desire for repentence must be stimulated.

"We have so far considered only the characteristics of the children with whom we have to deal. Let us now pass from the study of children to the study of the main principle of teaching.

"The plan of a lesson is divided into seven parts. The aim, introduction, presentation, association, doctrine, application and expression work. The aim is not strictly part of the lesson. There is a general and a constant aim which is to bring every boy and girl to the knowledge of Christ. Then there is the particular aim arising from the lesson of the day. For instance, the story of the Feeding of the Five Thousand may be told to emphasize the hunger and need of the multitudes and the love and power of Jesus in feeding them in the wilderness when the disciples wanted to send them away hungry. Then again it might be told in such a way so as to bring out the co-operation of God and man in the performing of a miracle. Jesus part in blessing the loaves and miraculously increasing them. The disciples part in fetching the loaves, arranging the people, distributing the bread and gathering up the fragments. The first lesson on God's love is suitable for the juniors and the second lesson is more suitable for the seniors. So much for the aim. The introduction of a lesson should be very short, and usually takes the form of questions on the previous lesson. The presentation of a lesson is the longest section, and during it, it is important to remember the aim. The lesson material should be divided into a number of sections. Take for instance the feeding of the Five Thousand. Preaching—coming of the disciples and our Lord's conversation with them—the search for the loaves—distribution and the gathering up of the fragments. If the lesson material is unfamiliar it should take the form of a story. Story lessons are best for children in the junior classes at any time. The teacher should remember the characteristics of the children he is teaching. The story should be made as dramatic as possible for the younger children and more detailed for the older ones. The building-up method is a very good one for children over nine years of age. Let them help by asking them questions and getting them to answer, let them read passages in the Bible and find references. In some lessons both these methods may be blended. In the association of a lesson we must try to find a series of points of contact between the new matter and the old matter of previous lessons. Illustrations of or parallels with or contrasts to our new matter on the old stories. In the doctrine of the lesson let the children point the moral themselves by the use of suitable questions. Let them find out step by step and it will come to them in the light of a discovery. In the application we should suggest ways in which they can go and act upon what they have learned. At this point a word may be said in regard to the time allotted for the lesson. Beginners in teaching find in most cases that their lesson material is exhausted before the time is up but if a lesson is carefully prepared that will not happen. On the other hand most teachers find the time too short and must therefore crowd the last two sections. But the doctrines and applications are the very ones that must not be crowded out, or else it leaves the lesson hanging in the balance with no particular good having been done. Rather shorten the presentation. Lastly we come to the expression work. If the scholars are to retain the impression which has been made upon them in the lesson, they need to give expression to it in some activity at its conclusion. This is where the questions in the leaflet come in. Let them be asked to write out the answers and bring them the following Sunday. The superintendent may ask questions on the lesson and in this way the teacher is able to find out just how much of the lesson has been assimilated by the pupil. A word now on the preparation of the lesson. Consider the aim assigned in the notes. It may require a little modification but get it fixed firmly in your mind. Find the best connecting link between the subject of the lesson and the previous knowledge of your class. Digest the new matter for presentation carefully. Bear in mind the age of your class. Think of suitable questions in connection with the lesson. Make up your mind what definite application you will suggest. Use notes if necessary.

"Now about the giving of a lesson. The teacher should be on hand to receive the scholars as they come in. It is in this way that they can exercise control from the outset. The teacher could talk quiely to the pupils to find out about their daily lives and interests. The personality of the teacher is brought to bear upon the children through the teaching of the lesson and also by personal contact. It is therefore the teachers duty to develop a personality that will have a good impression upon the class. Dignity, decisiveness and a love for the pupils. He should place himsef so as to be able to see all the class easily and should speak loudly enough for all the class to hear clearly but if possible, not so loudly that the next class can hear. Similarly the pupils should be urged to speak quietly. If a child is troublesome, he needs more attention than the rest, not less. Now just a word or two about the use of the Bible. Unless the children can read fairly well, it is useless trying to get them to read the scripture lesson, for while they are stumbling over the words, all sense of their meaning is lost. When they are old enough to read it is advisable to let them find references in the Bible in order to help them know the Book. They should be taught to treat it reverently.

"Now about the use of illustrations. The Good Samaritan is a good example of a kind-hearted man. His character stands out in sharp relief to those of the Priest and the Levite. The Rich Fool is an example of a man who thought too much of this world's goods. The Prodigal Son is probably the most favourite Bible story of this kind. The love of God is shown by one character, the history of the sinner's fall and recovery by another and the exclusive righteousness of the Pharisee by another. Be on the lookout for illusrations in your everyday life. Let us consider the use of questions in teaching and the kinds. There is the preparatory question, which is chiefly used at the beginning of a lesson and its aim is to prepare the way for it. The expressive question is used to test out the scholars memory during the presentation. The deductive question helps the pupil to think out the application of the lesson. Make all questions simple. Ask for one thing at a time. Be clear. Be short. Be direct. Be consecutive. Easy questions for the slower children and include all.

"Now we come to the management of a class, which is by far the greatest difficulty which besets the teacher. A group of children in a class will not behave as well as one child alone, because of the influence of the group spirit. The mischievous child is full of original ideas which he puts into practice so it is best to keep him occupied as much as possible. The shy child is nervous about responding therefore encourage him by asking him simple questions. The sulky child is easily hurt and broods over the slightest injustice. These fits are better ignored or relieved by a little judicious humor. The strong-willed or stubborn child cannot be driven, he must be led. Strength of will is an excellent thing and should not be broken. Oppose him as little as possible. When, however, opposition is necessary, it is best to take a firm stand. A battle of this sort usually needs to be fought and won only once.

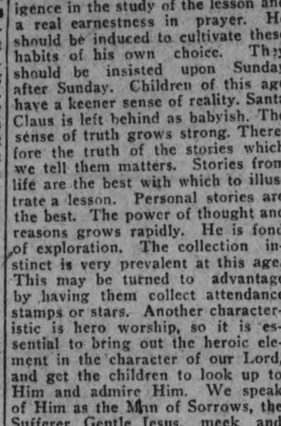

CAPTAIN TOM BEST
who is coming to conduct Evangelistic Services at Murray Street Baptist Church commencing Easter Monday.

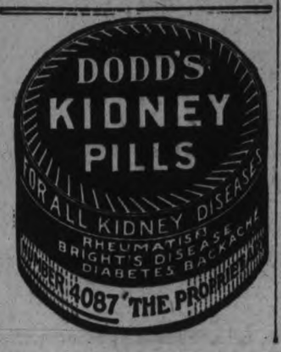

Morning Subject:
WELL WORTH THE PRICE
Evening Subject:

A STARTLING DRAMA IN FOUR SCENES

St. Paul's
Presbyterian Church
Rev. Wm. Allan
Will Preach at Both Services.

Musical Director: Martin B. Chenhall, A.R.C.O.
Soloist - - - - - - Miss Greta LeBarr
Sunday School at Three o'clock.

MORNING MUSIC

Anthem—"'Twas Night O'er Lonely Olivet".....Maunder
Solo—"He Was Despised.....
MR. CLARK
Anthem—"God So Loved the World".....Stainer

EVENING MUSIC

Solo and Chorus—"The Palms".....Faux

SELECTIONS

From Cantata ..... "Olivet to Calvary"....Maunder

Wednesday
at 8 p.m.
Induction of
Rev. Wm. Allan
by Presbytery of Peterborough.
Rev. V. Walker, Moderator, presiding.
Sermon by Rev. Robert McDermont.
Address to Congregation by Rev. D. F. Thomson.
Address to Minister by Rev. James Greer, BA.
Special Music by the Choir

THE UNITED CHURCH OF CANADA
Continuing the
PRESBYTERIAN, METHODIST AND CONGREGATIONAL CHURCHES

MARK ST. Minister, R. T. Richards, B.A., B.D.
Organist, V. H. L. Boorman
11 A.M.—The Triumphal Entry.
7 P.M.—The Man That God Calls a Fool

KNOX Rev. M. C. MACKINNON, M.A., B.D.
298 King Street - Phone 2243
11 a.m., COMMUNION
2.45 P.M.—Church School—Pictures.
7 p.m., Christ's Most Wonderful Parable
Mr. R. J. Devey, Organist
Seats Free - - - All Welcome

ST. ANDREW'S
REV. J. W. GORDON, M.A., B.D., Minister.
11 A.M.—COMMUNION 7 P.M.—FASTING
3 P.M.—Sunday School.
Mr. John Crane, Director of Music
Mrs. Dorothy Allan Park, Soloist
The public cordially invited to these services.

GEORGE STREET UNITED CHURCH OF CANADA
REV. J. E. TODD, B.A., Minister
THE MINISTER WILL PREACH MORNING AND EVENING
11 a.m., "Is Christianity Unattractive?"
7 p.m., "Man's Extremity—then God."
Soloists for Tomorrow:
MISS DAISY MURRAY John H. Renwick,
Misses Olive Howland, Elma Coon; Musical Director
A. V. Lillow, C. A. Thorpe.

ST. JAMES
J. D. RICHARDSON, M.A., Minister.
Cor. Romaine and George.
PALM SUNDAY
11—PALM SUNDAY PROCESSIONAL.
7—"THE ANOINTING AT BETHANY."
—Remember—
ANNIVERSARY CONCERT, MONDAY, APRIL 12TH
Albert Greenlaw, Basso-Cantante, Detroit

TRINITY UNITED CHURCH
Rev. A. J. Langford, Pastor.
11 a.m., The Pastor will preach.
SUNDAY SCHOOL AT 3 O'CLOCK.
7 p.m., The Sacredness of the Home (The Seventh Commandment).
Miss Mabel Clarry, Organist and Choir Leader

MURRAY STREET BAPTIST CHURCH
REV. C. W. ROSE, D.D., Pastor
11—Communion Service
(United Church and Sunday School)
7— Preacher's Greatest Subject
Captain T. F. Best, Lecturer and Evangelist, will begin special services in Murray Street, April 5. Public invited.
FRANCIS SUTTON, A.C.T.M., Organist

PARK ST. BAPTIST CHURCH
REV. NORMAN R. McLEOD, B.A., Pastor.
11 A.M.—"The Seven Words From the Cross."
3 P.M.—SUNDAY SCHOOL AND BIBLE CLASSES.
7 P.M.—"Where Are Our Little Ones Who Have Gone From Us?"

GOSPEL HALL

Morning Worship	-	11 o'clock	Sunday evening will be a meeting of real live interest. Come and hear Mr. Hayward on the Gospel—7 o'clock.
Sunday School	-	3 o'clock	
Gospel Service	-	7 o'clock	
Prayer Meeting	-	Wednesday	
Bible Study Class	-	Friday	

SALVATION ARMY
Major and Mrs. Higdon, Officers in charge
11 A.M. Holiness Meeting.
2 P.M. Sunday School and Bible Classes
3 P.M. Praise Service Music and Song, special feature
7 P.M. Great Salvation Meeting
Band and Songsters will take part in all these services

ANGLICAN.
ST. JOHN'S CHURCH.
Rev. R. C. Blagrave, D.D., Vicar.
8.30 a.m., Holy Communion.
11 a.m. A Person's Religion No. 8, "Obstacles."
3 p.m., Sunday school and Bible Classes.
3.15 p.m., Adult Confirmation Class
7 p.m., Evesong, "The Story of the Cross" will be rendered. Short address.
Frederick G. Mann, Organist and Choir Master.

ALL SAINTS' CHURCH.
Rev. J. D. Paterson, Rector.
8.30, Holy Communion.
11.00, Morning Prayer.
3.00, Sunday school.
7 p.m., Evening Prayer.
The Rector will preach.
Morning subject, "Dear Lord and Father of Mankind."
Evening subject, "The Hope of Glory."
Adult confirmation class after the evening service.

ST. LUKE'S CHURCH.
Cor. Rogers and Robinson Streets.
Rev. Geo. J. Bousfield, B.A., Rector
Services at 8 a.m., 11 a.m., and 7 p.m.
Sunday School, 3 p.m.
Holy Baptism by appointment.

ST. GEORGE'S CHURCH.
Braidwood Avenue — South Peterborough.
(Rev. J. L. Hughes, Rector.)
Sunday next before Easter.
Palm Sunday.
Services at 8.00 a.m., 11.00 a.m., and 7.00 p.m..
Sunday school at 3.00 p.m.

ROMAN CATHOLIC.
ST. PETER'S CATHEDRAL
Low masses at 8 a.m. and 9.15 a.m
High Mass, 10.30 a.m.
Vespers, 7.00 p.m.

MISCELLANEOUS.
TRUTH MISSION.
REV. DAVID McKEE, PASTOR
Sunday school, as usual at 9.45.
Services at 11.00 and 7.00.
Morning subject, "Temptation and how to escape it."
Evening subject, "A Low Exchange."

ASSEMBLY HALL.
Christians gathered in the name of the Lord Jesus Christ, will D.V. hold meetings as follows:
Lord's Day: Breaking of Bread, 11 a.m.; Children's School, 3 p.m.; Gospel Meeting, 7 p.m.
Wednesday: Prayer Meeting, 8 p.m.
Everyone welcome to these meetings.
"Justified freely by His grace." — Romans 3:25.

LAKEFIELD NEWS

Miss Hilda Bullock, nurse-in-training at the Cobourg General Hospital, attended the wedding of her brother, Mr. Albert Bullock and Miss Henrietta Abbott.

The Evening Examiner

PHONES—Editorial 1601. Business Office, 1600. Private Branch Exchange to all Departments.

The Examiner is a member of the Audit Bureau of Circulation.

The Daily Examiner, published every lawful evening by The Peterborough Examiner, Limited. Office, 419 George street. $5.00 per year, delivered in city; out-of-town subscribers by mail, $4.50 a year.

The Weekly Examiner, published every Thursday Subscription price $1.50 a year

J. S. REPRESENTATIVES

Special U. S. Representatives—W. H. Stockwell, 629 People's Gas Building, Chicago Ill.

New York—Chas. F. Miller, 225 Fifth Avenue.

Advertising Rates on application.

E. B. GLOVER, Managing Director.

SATURDAY, MARCH 27, 1926.

THE TARIFF BOARD.

The appointment of Rt. Hon. George P. Graham as Chairman of the new Tariff Board will be accepted with satisfaction by the majority of Canadians.

Mr. Graham is one of the few public men in this country who has succeeded in retaining the friendly regards of those opposed to him politically, and his return to public life, therefore, is looked upon as a very desirable development.

It is stated that he was reluctant to accept the post, feeling that he had earned a rest, but he has been persuaded to take over the responsible duties of this new position.

The manufacturers of Canada are represented by Joseph Daoust of Montreal, while the Western viewpoint will find expression through Donald Mackenzie, Secretary of the United Farmers of Manitoba.

No fault is to be found with the personnel of the committee, who will be assisted by experts from the various branches of the Government.

The last word as to the tariff will, of course, remain with Parliament, and because of that fact the result of the experiment will be awaited with interest.

MERELY WASTING TIME.

Municipalities sending deputations to wait upon the Ontario Government urging that a share of the revenue derived from such levies as the gasoline tax and the amusement tax may be logical in their demands, but they are nevertheless merely wasting time.

The simple truth of the situation is that the Government needs every cent of revenue it now extracts from the people of the Province.

It has not yet got to the stage when its revenue and expenditures balance, and unless an era of economy much more vigorous than at present sets in, that happy period will not arrive for some time.

To expect, therefore, that the Provincial administration would consent to see a portion of its present revenue diverted to the municipalities is to expect a good deal too much.

And if by some miracle the municipal delegations did succeed in persuading the Government to consent to a change in the situation, the benefit to the public would be doubtful.

The Province would merely have to find some other way of finding the revenue it gave up, and the people as usual would have to dig down deep into their pockets and pay.

MORE BRITISH FILMS.

A resolution seeking to increase the use of British motion pictures in Ontario was introduced into the Legislature the other day by Russell Nesbitt, member for Northwest Toronto, debated for some time and finally withdrawn.

That will be about the last that will be heard of it, yet Mr. Nesbitt was seeking to cure an evil that is apparent to every one who has given a moment's thought to the subject.

The effect of such a steady diet of United States films upon the people of this country cannot in the long run fail to be harmful.

As a matter of fact, 99 1-2 per cent. of the films shown in this Province last year were made in the United States.

Many of these pictures could easily have been spared; they were manufactured frankly for the American patron of the movies, and as such were not suitable for use in this country.

Australia meets the situation by requiring 1,000 feet of British film at every performance, and Mr. Nesbitt had this method in mind when he brought forward his resolution and declared that eventually a scheme could be worked out by which only 25 per cent. of the pictures shown in Canadian theatres would be made outside the British Empire.

Although the motion was finally withdrawn, the discussion in the Legislature on the subject should be of some value.

PATROLLING THE HIGHWAYS.

The Peterboro branch of the Ontario Motor League has set itself on record via two resolutions passed at the last executive meeting as against a change in the system of highway patrols and in favour of the Lindsay-Peterboro road being made a Provincial highway.

The local organization takes the position that a transfer of the policing of the highways to another department instead of having it carried on by the Department of Public Highways would be a mistake.

In this connection it is pointed out that the system gave good satisfaction last year, especially because the majority of the patrol officers were apparently men with some judgment and discretion.

The Motor League feels that the main object of the highways' patrol should be to check reckless driving, and not merely to catch every motorist who under conditions that made such driving safe might happen to exceed the speed limit to some extent.

The irresponsible driver who cares nothing apparently for his own safety or the safety of everybody else on the highway should be fair game for the patrol officers.

As for the proposed Provincial highway, there is no question of the value of the road to the tourists, as well as to the people living along the route and the citizens of Lindsay and Peterboro.

STREET CARS OBSOLETE?

In view of the local transportation situation, it is interesting to note that the Border Cities Star is advising against constructing new street railway lines in the outlying districts of Windsor.

The Windsor paper inclines to the view that the street railway as a means of transportation may be obsolete in the course of a few years.

"There is no denying that the public of today prefers busses to street cars," continues the Star. "One has only to look across the river to appreciate the truth of that statement. The bus fare is twice as high, but ask the average bus patron and he will tell you that he would rather pay the double amount and ride in a bus. And the same thing is true here in the more or less limited bus service that this community enjoys at present.

"Pavements are being extended everywhere, and it is thus possible to make bus service a universal sort of thing. Another factor is that bus lines can be laid out to follow the needs of community growth. It takes months to build a street car line and get it into operation. A new bus line can be arranged and put under way overnight. There are no post holes to be dug, no boulevards to be defaced, no pavements to be torn up, no wires to be strung. Busses can be sent anywhere that ordinary vehicular traffic goes. They are swift, practically silent and amenable to changing traffic needs. Put a street car line on a street and, in most cases, it stays there. Put on a bus line and a year or so later if it is found desirable to move it over a block or so no capital investment suffers and the change can be made on a few hours' notice."

AMERICAN UNPREPARDEDNESS IN 1917.

Remarkably little comment is to be seen upon one amazing feature of the World War: the omission of the Americans to make any military preparations during their period of neutrality. When Americans mention it, they often blandly advance it as a proof of virtue; so little did they intend or expect to take part in the universal slaughter that entry when it came found them unready. They declared war in April, 1917, but struck no blow until July, 1918, and no considerable one till the October following. The German leaders, whose fault was preoccupation with material resources, saw that they had no army and could not see beyond that fact; it came near being a sound calculation, for what happened was that the Allies took the strain while the United States were assembling, organizing and training their army, and had the sorely tried British and French yielded, the United States would have proved as impotent as Berlin believed. It was a very near thing. The summer and autumn of 1917, the spring of 1918 cost the lives of several hundred thousand, pernaps of several million, men; it exhausted Great Britain, France and Italy, and plunged Russia into the living death of Bolshevism. It is rather a high price for the rest of the world to pay for American virtue.

The situation of the United States from 1914 onwards was that a tremendous struggle was raging into which they might be drawn; they hoped not, but in very great wars neutrals tend to find their position impossible. There are two ways of behaving when a country wishes to remain a neutral; one is to take no active steps and to confine oneself to wishing; the other is so to prepare that each of the belligerents will perceive that aggression will be dangerous. The Allies—at all events Great Britain—knew perfectly well that the Americans if they entered the war in one way and another would be very formidable, and they conducted themselves accordingly; the Germans, who could understand only existing armies, did not realize it, and learned the lesson by experience. Looking at the matter from the American point of view, it seems clear that if the Germans had been as wary of offending the United States as the Allies, the Great Republic might have kept out of the struggle. What would have made the Germans respect American strength? An army.

Let us put a case. Suppose that early in 1915, when it became clear that the war was to be long as well as furious, the United States had resolved to arm, in protection of their neutrality. Suppose that they had resolved to form twenty divisions. The Canadian Army Corps, four large divisions with abundance of artillery and auxiliary troops, numbered about 125 000 men, and five such formations would have meant an army of some 600,000 to 700,000 men. The American Regular Army and National Guard would have been perfectly able within two years to organize and train such a force, and to make provision, not merely for the provision of reinforcements, but also for the smooth and rapid raising of additional divisions; at every step they would have had the advantage of studying the developments in organization, armament and tactics of the belligerents, the task would not have been beyond the directional powers of the officers already trained, and the new army by 1917 should have been an exceedingly formidable force. As over 400,000 voluntary enlistments occurred in addition to the draft, it is quite likely that the twenty divisions could have been raised by voluntary enlistment, thus avoiding the moral strain — the social wrench — of conscription, and the accompanying violent propaganda, which have produced so serious a reaction. Then when the German soldiers and statesmen in 1917 debated the question of unrestricted submarine warfare, they would have seen on the other side of the Atlantic twenty divisions ready to be ferried across to France. It is very hard to believe that they would have presented their enemies with such a reinforcement. Still looking at it from the American standpoint, perhaps the Allied statesmen would have been more amenable to President Wilson's desires in 1916.

"If Wilson had prepared for the ordeal of war in practice as he prepared for it in principle, his claim to supreme greatness among statesmen would not be open to dispute," says Mr. Walter Lippman in commenting in Foreign Affairs upon the latest revelations. If President Wilson had begun to arm in 1915, it is not only possible, it is probable, that the United States would not have been provoked to war. If the German madness had persisted, if the Americans had become belligerents in April, 1917, it is fair to suppose that the Allies, with shipping undepleted by the submarine, could have got into France before the campaigning season ended a force sufficient to have turned the tide, for the new-comers would not have been the untrained amateurs of 1918, but men of two years' training, under officers who had had time to acquire skill in leadership and staff-work—a very fine army indeed. And again—several million lives would have been saved; so would an enormous amount of social disintegration.

In short, American refusal to arm in 1915 was one of the enormous blunders of the war.—Ottawa Journal.

EDITORIAL NOTES AND COMMENT.

About the only thing the average newspaper man knows about "legals" is that he never possessed one.

People are beginning to wonder what the members of the Ontario Legislature would find to talk about if there were no Ontario Temperance Act.

An Athens girl has been jailed for wearing a short skirt. The jails in this country are not large enough for such a law to be possible here.

For those who failed to prove in the polling booth that they were good citizens, there is still a chance. They can win back the title by judicious use of the axe and the snow-shovel.

— RADIO — PROGRAMS

FOR SATURDAY, MARCH 27.

BEST PICK

WJR (517) Detroit, Mich. 7—Orchestra and soloists. 9—Variety. 11:30—Jesters.

WRC (469) Washington, D.C. 7—Orchestra. 8:25—Concert. 10:35—Syncopators. 11:30—Organ.

WMBB (250) Chicago, Ill. 7—Semi-classical. 9—Orchestra and soloists.

KFI (467) Los Angeles, Calif. 7—Orchestra. 8—Vocal. 9—Variety. 11—Frolic.

KTHS (374.8) Hot Springs, Ark. 9—Old time tunes. 9:35—Classical. 10—Accordion. 10:30—Concert.

EASTERN TIME

WAHG (316) Richmond Hill, N.Y. 12—Orchestra.

WWJ (352.7) Detroit, Mich. 3—Orchestra.

WEAF (492) New York City. 4—Music. 5—Vincent Lopez and orchestra. 6—Dinner music. 7—Vocal and instrumental. 8—"What I Know About Architecture." by Harvey Wiley Corbett. 8:15—"The Tempest. 9:30—WEAF Musical Comedy Troupe. 10—Ross Gorman and orchestra. 11—Vincent Lopez and orchestra.

WMCA (341) Cazenovia, N.Y. 6—Orchestra. 8:20—Musical. 11—Orchestra.

WREO (285.5) Lansing, Mich. 6—Concert. 10—Dance program.

WTAM (389.4) Cleveland, Ohio. 6—Orchestra. 8—Musical. 9—Novelties.

WIP (508.2) Philadelphia, Pa. 6:05—Orchestra. 8:15—Vocal. 10:05—Orchestra. 11:05—Organ.

WCAE (461.3) Pittsburgh, Pa. 6:30—Concert. 7:30—Vocal. 8:15—Studio.

WGBS (316) New York City. 6:30—Variety. 8—Orchestra. 8:40—Variety. 10:30—Orchestra.

WGY (379.5) Schenectady, N.Y. 6:30—Concert. 8:25—Orchestra. 10:30—Dance tunes.

KDKA (309) Pittsburgh, Pa. 6:30—Concert. 8—Studio. 8:30—Concert.

WADC (258) Akron, Ohio. 6:30—Concert.

WBZ (333.1) Springfield, Mass. 6:45—Orchestra. 7:45—Orchestra. 8:15—Vocal. 9:30—Studio.

WTIC (348.6) Hartford, Conn. 6:50—Trio. 8:45—Variety. 10:30—Orchestra.

CKCL (357) Toronto, Canada. 7—Concert.

WOO (508.2) Philadelphia, Pa. 7:30—Orchestra.

WRNY (258.5) New York City. 7:30—Orchestra. 8—Variety. 1—DX hour.

WNYC (526) New York City. 7:35—Concert.

WOKO (233) New York City. 8—Studio. 8:35—Vocal and instrumental. 10—Orchestra.

WJZ (455) New York City. 8:25—Concert.

WBBR (272.6) Staten Island, N.Y. 8:40—Vocal and instrumental.

CENTRAL TIME

WBBM (226) Chicago, Ill. 4—Soloists. 8—Orchestra. 9:30—Variety. 11—Orchestra and soloists.

WHAS (399.8) Louisville, Ky. 4—Vocal and instrumental. 7:30—Concert.

WSB (428.3) Atlanta, Ga. 5—Orchestra. 8—Musical. 10:05—Instrumental.

KFAB (340.7) Lincoln, Neb. 5:30—Concert. 8:30—Variety. 12—Entertainers.

WMAQ (447.5) Chicago, Ill. 6—Organ. 6:30—Variety. 9—Revue.

KYW (536) Chicago, Ill. 6—Concert. 11:30—Musical. 1—Feature.

WBAP (475.9) Fort Worth, Tex. 6—Orchestra. 9:30—Musical.

WCCO (416.4) St. Paul-Minneapolis. 6:15—Concert. 8:15—Musical. 10:05—Orchestra. 10:30—Orchestra. 11—Organ.

WOAW (526) Omaha, Neb. 6:15—Orchestra.

WFAA (476) Dallas, Tex. 6:30—Orchestra. 8:30—Variety. 11—Orchestra.

WGN (302.8) Chicago, Ill. 6:30—Orchestra and soloists. 8:30—Concert. 9:30—Studio.

KFNF (266) Shenandoah, Ia. 7—Concert. 11—Old time fiddling.

KSD (545.1) St. Louis, Mo. 7—Orchestra.

WLW (422.3) Cincinnati, O. 7—Organ. 8—Musical. 9—Orchestra.

WSM (282.8) Nashville, Tenn. 7:15—Concert. 8—Barn dance program.

WLIB (302.8) Chicago, Ill. 7:30—Musical. 11—Variety.

WEBH (370) Chicago, Ill. 8—Vocal. 9—Orchestra, 11—Variety.

KPRC (296.9) Houston, Tex. 8—Organ. 8:30—Piano. 11—Popular.

WJAZ (322.4) Chicago, Ill. 9—Orchestra.

WOC (484) Davenport, Ia. 9—Musical. 11—Orchestra.

WKRC (423) Cincinnati, Ohio. 10—Orchestra. 11—Vocal. 11:15—Dance program.

WDAF (365.6) Kansas City, Mo. 11:45—Frolic.

MOUNTAIN TIME

KSL (300) Salt Lake City, Utah. 10—Musical

KOA (322.4) Denver, Colo. 10:15—Dance program.

PACIFIC TIME

KGO (361.2) San Francisco, Calif. 4—Concert.

KGW (481.5) Portland, Ore. 6—Concert. 9—Dance music.

KPO (428.3) San Francisco, Calif. 6:35—Orchestra. 8—Band. 9—Studio. 10—Orchestra.

KNX (337) Los Angeles, Calif. 7:30—Feature. 10—Orchestra. 11—Frolic.

KHJ (405.2) Los Angeles, Calif. 8—Studio.

BEST PICK FOR SUNDAY, MARCH 28.

WJZ (455) New York City. 12:30—Symphony concert. 8—Studio. 10—Violin.

WBBM (226) Chicago, Ill. 12:30—Classical. 4—Popular. 8—Variety. 12—Nutty Club.

WBZ (333.1) Springfield, Mass. 6—Instrumental. 7—Play. "The Dancing Princess."

KFI (467) Los Angeles, Calif. 7—String ensemble. 7:30—Trio. 8—Organ. 9—Orchestra.

EASTERN TIME.

WADC (258) Akron, Ohio. 12:30—Organ. 6:30—Orchestra.

WGY (379.5) Shenectady, N. Y. 3—Musical. 4:30—Organ. 9—Studio. 10—Violin.

WTIC (348.6) Hartford, Conn. 3:30—Concert.

WBBR (272.6) Staten Island, N. Y. 3:30—Musical. 10—Violin.

WRC (469) Washington, D. C. 4:30—Musical.

WRNY (258.5) New York City. 5—Concert.

WEAF (492) New York City. 5:30—Metropolitan Male Chorus. 6—George Barrere's Little Symphony Orchestra. To WJAR (305.9). WFI (395). 7—Chamber Musicale. To WJAR (305.9). WFI (395). 7:20-9:15—Musical program by Major Edward Bowes and the "Capitol Family" direct from the Capitol Theater, New York City. To WEEI (476), WCAP (469), WCAP (469), WJAR (305.9), WTAG (268), WWJ (352.7), WCAE (461.3). 9:15-10:15—"Atwater Kent Radio Hour." Richard Bonnelli, baritone, and Helen Stanley, soprano. To WEEI (476), WJAR (305.9), WGR (319), WCAP (469), WCAE (461.3), WCCO (416.4), WOC (484), WWJ (352.7), WSAI (325.9), WEAR (389.4), KSD (545.1), WTAG (268), WGN (302.8) and WFI (395).

WJAR (305.9) Providence, R. I. 6—Orchestra.

KDKA (309) Pittsburgh, Pa. 6:30—Concert. 7:15—Chimes.

WCAP (469) Washington, D. C. 6:20—Chamber music.

WBAL (246) Baltimore, Md. 6:30—Orchestra. 7:30—Vocal and instrumental.

WCAE (461.3) Pittsburgh, Pa. 6:30—Concert.

CFCA (356) Toronto. 10—Band.

CENTRAL TIME.

WENR (266) Chicago, Ill. 2—Musical. 9:30—Popular.

WQJ (447.5) Chicago, Ill. 3—Classical. 8—Orchestra.

Any Headache —Sick —Nervous —Dyspeptic —Monthly Relieved by Zutoo

KLDS (440.9) Independenced, Mo. 3—Sacred program. 9:15—Musical.

KFAB (340.7) Lincoln, Neb. 4—Vesper services. 9—Musicale.

WHO (526) Des Moines, Ia. 4—Vocal. 7:30—Trio. 11—Orchestra.

WDAF (365.6) Kansas City, Mo. 4—Vesper service.

WHAS (399.8) Louisville, Ky. 4:30—Choral.

KYW (536) Chicago, Ill. 4:30—Concert. 9:30—Classical.

KSD (545.1) St. Louis, Mo. 6:15—Theater program.

WJAZ (322.4) Chicago, Ill. 7—Musical.

WSM (282.8) Nashville, Tenn. 7:30—Theater program.

WCBD (344.6) Zion, Ill. 8—Vocal.

WEMC (286) Berrien Springs, Mich. 8:15—Organ. 9:10—Vocal.

WLW (422.3) Cincinnati, O. 8:30—Concert.

WORD (275) Chicago, Ill. 9—Trio.

WOAW (526) Omaha, Neb. 9—Chapel service.

KTHS (374.8) Hot Springs, Ark. 9—Classical. 10:05—Frolic. 11:30—Organ.

KPRC (296.9) Houston, Tex. 9:30—Paramount Five.

WKRC (423) Cincinnati, Ohio. 10—Classical. 11:15—Orchestra.

WOC (484) Davenport, Ia. 10—Orchestra.

MOUNTAIN TIME.

KOA (322.4) Denver, Colo. 3—Musical.

KSL (300) Salt Lake City, Utah. 3—Musical. 10—Studio.

PACIFIC TIME.

KNX (337) Los Angeles, Calif. 2—Musical. 9—Feature.

KGO (361.2) San Francisco, Calif. 3:30—Concert.

KGW (481.5) Portland, Ore. 9—Concert.

WISE AND OTHERWISE

Bobbed hair is like some other modern conveniences It isn't the initial cost, it's the upkeep.

* * *

A real friend is one who will help you without looking as if he thinks you are so ignorant.

* * *

We never see a man carrying a walking stick without wanting to ask him if he caught any fish.

* * *

Prohibition may not prohibit, but it certainly is a lot of fun.

* * *

One good turn deserves another and one bad turn usually brings on another.

* * *

No two persons look exactly alike or do the Charleston alike.

* * *

Clouds have silver linings, but bubbles don't.

* * *

The tree of knowledge has branches and if you go out on them too far they break off.

* * *

He who hesitates before a railroad crossing isn't lost.

* * *

MOTHER—Have you been a good boy, or am I going to have to tell daddy to spank you tonight?

SONNY (playing safe—Yes—and no!

* * *

The man at the depot door punches a hole in your ticket so you can pass through. Try and do it!

* * *

Doesn't seem right to charge a man with having voted more than once—when he expected to be paid for it.

* * *

** Don't worry if you promise **
** your wife to arrive home at a cer- **
** tain time, and then miss your train. **
** You'll catch it when you get **
** home. **

* * *

A porter captured a bandit who tried to hold up a train and now they don't know whether to reward him for protecting passengers, or removing competition.

* * *

The conductor and the lady
Always had to have their joke.
"I'll help you to alight," said he.
She answered, "I don't smoke."

A THOUGHT FOR TODAY

RICH—POOR—WEALTHY.

To have nothing but cash for a companion—to be married to money and divorced from friends—to be compelled to buy love and affection and beg respect and confidence—to have nothing but money—means that you are rich.

To have a consuming ambition to acquire an abundance of money—to devote one's entire energies to making nothing but money—means that you are poor.

To have a tranquil mind; a clean, calm, conscientious purpose; a few true friends; good health; a happy home; a sufficient amount of securities or cash drawing a reasonable rate of interest to guarantee against any embarrassment from want means that you are wealthy.

Take your choice.

FABLES IN FACT

HE WAS ONE OF THOSE HUNTERS WHO DELIGHT IN TELLING OF PAST EXPERIENCES PERIOD ON THIS OCCASION HE WAS SURROUNDED BY A GROUP OF WOMEN TOURISTS PERIOD SAID THE HUNTER COLON QUOTATION MARK ABOUT TWELVE O'CLOCK ONE NIGHT A LARGE GRIZZLY WALKED RIGHT INTO MY TENT AND STARTED PROWLING AROUND PERIOD I KEPT PERFECTLY STILL UNTIL THE BEAR TURNED HIS BACK AND THEN I SUDDENLY JUMPED UP AND SHOT HIM IN MY PAJAMAS PERIOD QUOTATION MARK AND ONE OF THE EXCITED LADIES SNAPPED COMMA QUOTATION MARK HOW UNDER THE SUN DID HE GET THERE QUESTION MARK QUOTATION MARK

(Copyright, 1926, NEA Service Inc.)

Fellowship of Prayer

Daily Lenten Bible reading and meditation prepared for Commission on Evangelism of Federal Council of the Churches of Christ in America.

SATURDAY.
Overcoming the World.

Read Jn. 16:28-33. Text: 16:33. Be of good cheer I have overcome the world.

Meditation—We are afraid, filled with dismay. The voice of Jesus calls through the darkness "be of good cheer." He bids us to be unafraid, to have confidence that we shall overcome. The world can be overcome. "I have overcome"—he is present with us—watch, pray, act in his spirit and we can overcome the world. It is obedient faith in him which overcomes the world.

"Be strong and of good courage, be not afraid no rdismayed . . . for there is a greater with us than with him. With him is an arm of flesh, but with us is Jehovah our God."

"For all your days prepare,
And meet them ever alike:
When you are the anvil, bear—
When you are the hammer, strike."

Prayer—O Eternal and Almighty to deliver—Thou didst change unstable Simon, impulsive with good purpose but vacillating as water into a man of rock. Thou canst transform the faint heartedness of the coward into the valor of the hero. Declare Thy power unto us till we shall not fear the arm of flesh with its strength to work us harm no, nor the tongue of flesh, its malice or its guile. Amen.

SUNDAY.
Calling Disciples.

Read Jn. 1:43-49. Text: 1:43. Jesus saith unto him, follow me.

Meditation—These fishermen of Galilee had been on a pilgrimage beyond Jordan, where they had spent days in listening to John the Baptist as he preached to multitudes the evangel of repentance in token of which he baptised them in Jordan. John baptised in water, and pointed them to one who would immerse them in a new spirit—the Spirit of God. Jesus called Philip to follow him back to Galilee the place of the common task. It is there that we most often make our greatest discovery of God. At Elim they began to be acquainted with Jesus but vision of truth could not be complete apart from obedience in the service of truth. Before Philip could really become Jesus' disciple he first findeth Nathaniel and brought him to Jesus.

Prayer—O Thou who callest us to follow Thee, forgive us that we have been content to seek Thee for ourselves alone. Having found Thee may we never neglect to share our riches with others. Teach us to win others to Thee. Restore unto us the joy of Thy salvation. Help us to teach transgressors Thy ways.

(Copyright, 1926—F. L. Fagley.)

VOICE OF THE PEOPLE.

HOW WELCOME IS THE ARRIVAL OF SPRING.

The Editor of The Examiner:—
Dear Sir,
In all thy beauty comest thou so soon?
Bringing bright sunshine, earth's highest boon.

See the glad meadows on every hand
Rivulets flowing, gladden the land.

The above lines—a translation from the German of part of one of Mendelssohn's "Open Air Songs"—a lovely—to my mind—collection of music, seemed to have been almost true of this first day of spring. On Friday night last, when I wrote an article for this newspaper, "Spring, Spring, Beautiful Spring," it certainly did not look as if we were likely to experience such a lovely day as was last Sunday. The sun shone all day long and its beneficent rays were warm and especially cheering. Probably some of my readers thought I was a pessimist—which I am far from being, for I am at times blamed for being too optimistic—because I did not take a halcyon view of the next few hours, while inditing my column. But with the clerk of the weather, alias the meteorological office, forecasting colder weather, otherwise lower temperature, together with snow or rain and taking into consideration the general outlook at the time I wrote, I really think I may be forgiven. Anyway, no one was more pleased than I was to see such a glorious day ushering in spring for it was like a renewal of life.

The lines with which I have commenced this article may not be strictly true as regards this particular part of the Dominion; yet there were many places where they honestly applied. It is true that, in this city, a large quantity of snow disappeared, and consequent rivulets—where they were not wanted and did not gladden, except in the one sense that they indicated a thaw—were to be found in all directions in our streets, both on the roads and sidewalks. Anyway, taken on the whole, it was a day to gladden the heart of man and to a certain extent the hearts of the fairer sex. It was a day upon which a new spring hat might well be introduced, or a spring overcoat put in an appearance. The average temperature of the day, so I am informed by my old friend, the genial "W.P.," who has for many years kept the records of the weather, etc., for this neighbourhood for the Government was 47 degrees and the sunshine lasted until the regular going down of the sun.

In last Saturday's feature article on "Spring," I spoke of the summer and winter solstice and the vernal and autumnal equinoxes. Lest any reader should not clearly understand these terms, let me here say that the seasons—of which we all know, there are four—are due to the inclination of the earth's axis to the plane of the ecliptic. At one position of the earth in its orbit, the northern end of the axis is inclined towards the sun, and the sun's rays strike perpendicularly upon the Tropic of Cancer, and therefore more directly and with greater power on all parts of the northern hemisphere, the greater length of daylight aiding in the accumulation of heat. This position is known as the summer solstice which occurs in the third week in June. Six months later or around the 21st of December, commonly known as "the shortest day," the conditions are reversed. The South Pole is inclined to the sun, the vertical rays fall on the tropic of Capricorn, the southern hemisphere receives the more direct rays, and enjoys its midsummer at the winter solstice of the northern hemisphere. When the earth is midway between these two positions in its orbit, neither pole is inclined to the sun. The rays are perpendicular to the equator and, therefore, equally inclined to places in corresponding latitudes in the northern and southern hemispheres. These positions are the vernal (or spring) and the autumnal equinoxes.

—FRANK RUSSELL.

Without oblivion, there is no remembrance possible. When both oblivion and memory are wise, when the general soul of man is clear, melodious true, there may come a modern Iliad as memorial of the past. —Carlyle.

CROWN LIFE

Young Man, the sooner you insure, the smaller the premiums. Get a Crown Life Policy NOW.

CANADIAN NATIONAL RAILWAYS

Travel the NATIONAL

TORONTO WINNIPEG and all Western Points

WITH the unique service, modern equipment and fast schedule, is it any wonder that "The National" gives an entirely new conception of railway travel.

Make your next Western trip via "The National", leaving Toronto every evening at 8.45 for Winnipeg and the West.

Compartment—observation—library car, (Radio equipped)—standard and tourist sleeping cars.

Information and reservations from

J.B. DORAN
324 George St. Phone 259
Depot Phone 136

IN the *Improved* Chevrolet Coach at the new low price, is found the world's greatest closed car value.

Three speed transmission—modern design—smart appearance—Duco finish—long, flexible springs—ample power—world famous operating economy—all season comfort—quality construction throughout.

Come to our showroom and satisfy yourself that here is a low priced closed car that is worthy of your ownership.

Other Chevrolet models also on display.

THE HOWSON GARAGE

hone 1347 :-: 388 Water Street

Greater Quality at Lower Cost

Will Not Rub Off
Easily Applied
Better than paint or wall paper
Scrupulously Sanitary
Beautiful interior effects
Very Economical
Diffuses Light

WHAT a difference Alabastine tints make to the walls of your home! Fresh, sanitary, wonderfully artistic—and so easily and economically applied. No other interior wall finish endows a room with the same charm and beauty. No other possesses the outstanding qualities of Alabastine. Write for Alabastine Stencil Catalogue and Booklet "Homes Healthful and Beautiful."
Alabastine Co. Paris, Limited, Paris, Ontario

21 tints

CHURCH'S HOT or COLD WATER

Alabastine

LAPSE OF MEMORY DIVERTS JOURNEY

Started For Florida and Arrived at Vancouver.

VANCOUVER, B.C., March 27—(Canadian Press)—A country-wide search for William Burkhardt, member of the Illinois Commerce Commission and brother-in-law of former Mayor Wm. Thompson, of Chicago, ended Friday when Burkhardt was located in a private convalescent home here. He was last heard of a week ago in Springfield, Ills., when he left his hotel there to join his family at Palm Beach, Fla.

The commissioner was apparently seized with an attack of amnesia upon leaving Springfield Hotel and instead of going to Palm Beach, reached Calgary, Alta., coming on to Vancouver last Tuesday, where he consulted a physician and was advised to enter the convalescent home and he has been resting there ever since.

FARMER ARRESTED IN POSTAL THEFT

Accused of Having Received Money at Moose Jaw.

MOOSE JAW, Man., March 27.—(Canadian Press.) — Fred H. Jones, well known dairy farmer, was arrested by the Mounted Police at his farm north of the city, at noon Friday on a charge of "receiving and being in the possession of $185, the property of the Postmaster-General of Canada, well knowing the same to have been stolen."

The money concerned in the charge is alleged by the police to have been part of that stolen from the Moose Jaw post office on the night of Dec. 1, 1924.

Jones appeared before Magistrate Broatch and bail was set at $20,000.

The accused is the elder brother of James G. Jones, who was found guilty of robbery of the post office at the trail held here in February of Collins, Jones and Padgett.

Prior to the arrest of Fred Jones, the mounted police and city police conducted a raid upuon the buildings upon Jones' farm and at noon, when he was brought to the city, the search of the farm premises was still in progress.

$50,000 FATAL FIRE.

Man of 95 Years Burned To Death.

CHICOUTIMI, Que., March 27—(Canadian Press)—Piere Tremblay, ninety-five years of age, lost his life and Edouard Carrier suffered slight injuries in a fire which destroyed the store and residence of Alphonse Tremblay at Bagotville, also the house and smithy of J. A. Perren. He was unable to make his escape when the flames spread to the residence of his son. Damage is placed at $50,000.

MENNONITES PAY $130,000 FOR FARM

13 Families To Accept 2,870 Acre Property.

WINNIPEG, Man., March 27—Sale of 2,780 acres of the Emmert Foundation Land, near Saint Elizabeth, Man., to the Mennonite Land Settlement Board, was announced Friday. The land was acquired for approximately $130,000 and will be paid to the beneficiaries of half-crop payments.

Thirteen Mennonite families will take over the land. The farm is fully equipped with houses, barns, stock and implements. rM. Emmert who is resident in the United States made over the foundation some time ago to Cornell University.

2,200 NEW PLANES IN U. S. AIR FLEET

Five Year Building Programme Approved.

WASHINGTON, D.C., March 27.—(Canadian Press.)— The House Military committee Friday unanimously approved a five-year building programme for the army air service, designed to give the service 2,200 new planes at the end of that period.

The programme also would provide: An additional assistant secretary of war to handle aviation; three additional brigadier-generals, four hundred additional officers, and six thousand additional men.

FORMS NEW PARTY.

Prog. W. Magennis, who seceded from the ministerial party of the Irish Free State following the London agreement on the boundary question and who has now formed a new political party.

Rubbing Alcohol Kills One Man, Another May Die

SAINT JOHN, N.B., March 27 (Canadian Press) — As a sequence to the death of George Creighton, of Owen Sound, Ont., who died in the General Public Hospital here Thursday, as a result, it is believed, of drinking rubbing alcohol, Holte Anderson, 28 years of age, said to be a native of Norway, was taken to the same institution yesterday and was reported to be dying, with symptoms similar to those Creighton had.

LADIES' AID OFFICERS.

St. John's United Church Ladies' Officers Re-elected.

CAMPBELLFORD, March 27.—The ladies of St. John's United Church held their monthly ladies' aid meeting in the Sunday School room on Thursday afternoon at 3.30. The meeting opened with a hymn and Bible reading by Mrs. Elliot, after which Mrs. Ashton read the secretary's report. Mrs. Thomas Fee, as treasurer gave the financial statement of the society. This meeting was for the election of officers but the attendance was small and it was moved and seconded that the following ladies retain their offices for the remainder of the year:

President—Mrs. Chas. Davidson.
1st Vice-Pres.—Mrs. M. Stevens.
2nd Vice-Pres.—Mrs. Henry Free.
Secretary—Ms. C. B. Williams.
Treasurer—Mrs. Thomas Free.
Pianists—Mrs. Melville and Ms. Beattie.

Several business matters were discussed and the meeting was brought to a close.

ROTARY PRESIDENT.

Claude Gordon, Manager of Piano Co., Elected in Kingston.

KINGSTON, March 27 (Special to The Examiner).—Mr. Claude Gordon, manager of the Lindsay Piano Company, was elected president of the Kingston Rotary Club by acclamation.

HUSBAND ACQUITTED.

Strychnine in Pancakes Killed His Wife.

CALGARY, Alta., March 27. —(Canadian Press).—Joseph Demers, Crossfield cobbler, walked out of corut Friday a free man, after having spent several weeks in jail, charged with poisoning his wife last January. Demers was not called upon to testify in his own defence, and was freed at the end of his preliminary hearing. The case originally caused a sensation, Mrs. Demers dying after eating pancakes in which some unknown hand had placed strychnine enough to kill the whole village.

PROVINCE OPPOSED

(Continued from page one.)

reaching 70 years of age had to be looked after by the state. The effect also would be to discourage thrift.

Varied Comment

Dr. J. E. Fontaine (Liberal-Hull) said that he had always been in favor of old age pensions. In 1924 he had sponsored a resolution which embodied that principle.

Henry Bourassa (Independent, Labelle) opopsed the resolution. He thought that the federal government should not have made such a move until it had thoroughly canvassed the opinion of the provinces and secured their co-operation.

Leon Ladner (Conservative, South Vancouver) was in favor of the resolution. It was better, he thought, that the cost of protecting the aged from penury should be spread over the country as a whole rather than that a generous few should have to bear the burden. He would rather see $10,000,000 spent on old age pensions than on such projects as the Hudson Bay railway.

Government's Delay

In considering the merits of the proposal, the government's record must be considered. For four years when the government had 65 Progressives to support the measure, it found only excuses. If the government did not act then, there was little likelihood of its pressing the matter now. The government had promised to call a conference of premiers, but now announced that it had decided not to. For its initial stages in the proposal, the government was to be commended, but its record indicated that the measure would not be carried through.

"We are all going to get old," said Mr. Ladner in reiterating his support to the scheme. "Some of us may require $20 a month. I hope I won't."

A. W. Neill (Independent-Comox-Alberni) stated that British Columbia favored old age pensions. It was cheaper to maintain these aged people in their homes than in poor houses.

THOMPSON IN FINAL.

ST. AUGUSTINE, Fla., March 27 (Canadian Press)—Frank Thompson, of Toronto, Canada, former amateur golf champion of Canada, and Harry Evans, of St. Augustine, winner of the spring championship here two weeks ago, will meet here to-day in the 36-hole final of the Florida winter golf championship tournament.

SCHOOL BOARD TO GIVE STREET

Agree To Donate Strip 66 Feet Wide To Town—To Sell Lots.

CAMPBELLFORD, March 27. — The March meeting of the Board of Education was held Thursday evening, with Chairman O'Sullivan presiding, and all but two of the members present; the absentees being Trustees Precy Denyes and Dr. H. O. Watson.

John Hall, a 1925 member of the Board and one who always took an active interest in beautifying the High School grounds, wrote his former colleagues to suggest that no one be allowed on the seeded portion of the yard until after the summer holidays so as to give the young sod a chance to become firm.

Give Land for Street.

Some time ago, the board offered to donate to the town sufficient land for a roadway 40 feet wide which would form a continuation of Booth Street through the High School grounds. When the offer was considered by the Council, attention was called to the fact that a roadway of that width would require the approval of the Municipal and Railway Board, and in order to avoid the trouble and expense of laying the matter before that body, the Board of Education was asked to donate sufficient land to construct a roadway 66 feet wide the regulation width of a street. A number of the members of the Board met at the school grounds Friday afternoon to look over the situation, and they decided that the suggestion of the Council be accepted.

The new street will run along the east side of the ground leaving on the east side of the thoroughfare a portion of land still belonging to the board. This will be divided into two lots and these, which will form desidable sites for building purposes, will be offered for sale.

Time for An Equalization.

Trustees Stephens and Cock, who represent the school sections in the township that are affiliated with the Campbellford schools, called attention to the fact that that an equalization of the cost of maintenance as between the town and township be made as the agreement provides that such action be taken every fifth year. At present the township pays eight and the town 92 per cent of the cost of maintenance.

It was decided that this was a matter for the Seymour Council, not for the Board, to deal with.

CHANNEL OPEN.

But Water is Low at Trent River—Ice Cakes Floating Down.

TRENT RIVER, March 27.—The mild weather has opened up the main channel considerably the past few days. The water is very low and large blocks of ice are drifting down the canal daily. The trappers began work this week.

Rev. Mr. Bamforth of Peterboro will take charge of the services on Sunday next.

Mrs. Ernest Hawley has recovered from her recent illness and is able to be out again.

LAX METHODS IN POLLING BOOTH

District Returning Officer on Trial in Edmonton Court.

IN ALBERTA RIDING.

EDMONTON, March 27 (Canadian Press).—Admission of the laxity which prevailed at the polling booth at Venice, No. 153 in the Athabasca riding, during the last election, was given in the Criminal Court Friday, when J. C. Billos was arraigned before Mr. Justice Ives on two charges of fraudulent practices while he was district returning officer of the poll. The case is proceeding.

Will... Jex, who acted as poll clerk to Billos on the day of the election was a witness.

If there had been any roguery, he said, it could not have been himself that did it. E. B. Cogswell K.C., Crown prosecutor, got the witness to admit that numerous irregularities had taken place, but when asked by Mr. Cogswell why he had registered the names of various voters in the poll book, he invariably replied:

"Mr. Billos told me to do it."

Officer Couldn't Write

"You are of no more use than a wooden Indian on that job, and if I were you I would resign, or you will find yourself in trouble one of these days," said Mr. Justice Ives to Isaac Gagnon, returning officer for the electoral district of Athabasca at the last Dominion election.

Gagnon admitted that he could not write, and that he had sent out numerous blank forms for the appointment of district returning officers in the Athabasca riding.

Mr. Justice Ives expressed the hope that the whole matter of the appointment of returning officers would be drawn to the attention of the proper authorities in Ottawa.

"If this is the type of man that gets those jobs, it's time the whole thing was changed," he concluded.

Gagnon was a witness against J. O. Billos.

Mt. Hood, Oregon, is 11,225 feet high.

BOARD OF TRADE OFFICERS NAMED

W. G. Graham Chosen President of Lindsay Body.

LINDSAY, March 27 (Special to The Examiner). — At Thursday night's meeting of the Board of Trade, the following officers were elecetd:

President—W. G. Graham.
Vice-President—Leslie Frost.
Secretary—T. H. Stinson, K.C., M.P.
Asst. Secretary—Ralph Mark.
Treasurer—E. M. Lockie.

The Board will co-operate with the local Motor League and Town Council in the publication of a booklet descriptive of the Town of Lindsay and District for continent-wide distribution.

Steps will also be taken to have a monster celebration in Lindsay on Dominion Day under the joint auspices of the Board of Trade, Kiwanis and Rotary Clubs.

HAMILTON WOMAN FATALLY INJURED

Car Plunged 50 Feet Into Tiger River.

SPARTANBURG, S. C., March 27.—(Canadian Press.)—Mrs. H. F. Graham, of Hamilton, Ont., was probably fatally injured and her husband was slightly hurt Friday when their car left the highway eight miles west of Spartanburg and plunged fifty feet into the Tiger River. Surgeons said Mrs. Graham's skull was fractured.

Mr. and Mrs. Graham were en route from Florida to their home in Canada. The accident was said to have been caused by a collision with another machine at the approach to a bridge. The driver of the other car did not stop.

DOUBLE TRAGEDY CONFRONTS GIRL

Mother Dead and Father Dying After Quarrel.

DETROIT, Mich., March 27.—(Canadian Press.)— When Stella Elion, 12 years old, returned home from school Friday, she found her mother, Anna, 40, dead, and her father, Nicholas, 39, fatally wounded, with a revolver lying on the floor near Elion. He died shortly afterward in a hospital.

Police of Hamtramck suburb, in which the Elions lived, believed the double tragedy followed renewal of marital differences which a few months ago led Elion to file charge of assault and battery against his wife. Elion subsequently refused to press the charge, and reconciliation was affected.

The body of Mrs. Elion was found propped against a door, while her husband was sprawled on the floor across the room. A broken sugar bowl on the beyboard of the piano gave evidence of commotion.

That Elion shot his wife and then turned the gun to his head and fired two bullets was the conjecture of the police.

The German fleet scuttled at Scapa Flow cost about $200,000,000.

More than 165 000 divorces were granted in the United States in 1923.

HEALTH RESTORED

"FRUIT-A-TIVES" OVERCOME STOMACH AND LIVER TROUBLE

MRS. ALBERT LAFLEUR

"For three years I suffered with biliousness, liver and stomach trouble and I had severe pains and a choking feeling at times. Since taking "Fruit-a-tives" I have been completely relieved of these troubles. I can faithfully recommend "Fruit-a-tives" to any one suffering from liver and stomach trouble, as I was."—Mrs. Albert Lafleur, Labelle, (Co. Labelle), Que.

"Fruit-a-tives" are so wonderfully helpful in Liver and Stomach trouble because they are purely a natural remedy — made from intensified juices of fresh oranges, apples, prunes and figs, combined with tonics. "Fruit-a-tives" sweeten the stomach, regulate the liver, bowels and kidneys, and purify the digestive juices so that Indigestion and Constipation are quickly corrected. 25c. and 50c. at all dealers.

SANTAL MIDY

PAIN in BLADDER
Promptly Eased by Santal Midy
Be sure to get the Genuine
Look for the word "MIDY"

MOVING WEST

M. Rawlinson, Limited, established over forty years, frequently ship consolidated household furniture cars to Winnipeg and west to the Coast and to California. Write 610 Yonge street, Toronto, for reduced rates.

LISTEN!

JUST ARRIVED

Hard Coal
BEST ANTHRACITE

EGG, STOVE AND NUT $16
ALBERTA COAL $14
COKE, Real Solvay $15

HARD AND MIXED WOOD
Cut and Split to Order at Current Prices

Peterboro Fuel and Transfer Co.
KELLY BROS.
Phone 270 & 362 - 134 Aylmer St.

ORDER NOW
NUT SIZE
COKE

JAMICO COAL

THOS. A. REHILL CO.
210 Wolfe St. - Phone 245
Prompt Service
Our Specialty

ROAD SHOCKS
EASILY ABSORBED BY DESIGN

"GUTTA PERCHA" BALLOON CORD TIRES
"Built Better to Wear Better"
Gutta Percha & Rubber, Limited
TORONTO

Notice

"Poker hands" now packed in each package and tin of OGDEN'S CUT PLUG Smoking Tobacco.

Save these "poker hands" and for the return of any 52 (bearing any numbers) we will mail a pack of high grade playing cards.

—Or for a complete set, numbers 1 to 52 inclusive, we will send 2 packs.

There is no advertisement printed on the playing cards.

Mail your "Poker Hands" to—
Imperial Tobacco Company of Canada, Limited
P.O. Box 1380,
Montreal, Canada.

Our Weekly Serial — Plans For The Home

"The Wife Who Wasn't Wanted"

BY S. GERTRUDE DE WENTWORTH-JAMES

SYNOPSIS

Loath to prosecute his son on a manslaughter charge, John Mannering, District Attorney, tries to resign, but leaders show him that party honor is at stake. Eileen in mother love desperation bargains with his political rival, Wallace, to defeat her husband for re-election, upon Wallace's promise to free Bob if elected. But Wallace doublecrosses Eileen, whose husband, unaware of her innocent sacrifice, finds her in Wallace's arms. Dazed, she flees. Bledsoe, Wallace's backer, upon learning how Eileen was framed up, unexpectedly turns on his henchman.

CHAPTER XIII—Continued from last week.

The jailer stopped before a cell door, and rising hastily at sight of his father, Bob moved forward and thrust his hand through the bars.

"Dad!" he cried joyously. "Dad!"

"My son!" responded John. And leaping from the depths of the soul of this lonely and grief stricken man, what a wealth of love and affection was in his tones!

"I'll open the door, sir, if you'll stand aside for one moment," said the jailer.

"No," protested John, clinging to his son's hand as if he could not bear to release it, as if it were a veritable life line leading back to all that he held most dear, which he did not dare let go. "Don't trouble—I'll soon have him out from behind those bars."

Bob regarded him curiously. The feverish glint in his father's eyes, the nervous timbre in his voice and his haggard, tired face were not lost upon the boy.

"What is this rumor I hear of you having resigned as District Attorney, dad?"

"It is true, my boy. I have resigned."

"Oh, dad!" cried Bob, anxious instantly. "Did I—did this trouble of mine have anything to do with it?"

"Don't let it worry you. You have enough here to disturb you without bothering about that."

"But your career, your profession, dad?" Quite old enough was Bob to understand the importance of these things in his father's life.

"I have you to defend. That seems to me quite an important case," he said, squeezing his son's hand as if he would crush it from sheer excess of feeling.

"I've brought you a few things," he said, emptying his pockets of packages. Then he extended the mutilated newspaper, and his tones grew less certain. "This—er—this fell into a mud puddle as I came along. It's sort of shot full of holes, but—"

"How's mother?" interrupted Bob suddenly.

Releasing his son's hand, John clutched at a steel bar for support, his brain aflame. God! She who for over twenty years had lain at his side through her sleeping hours—where had she spent the night? Better might it be if he could tell his son—her son—that she lay upon a bier a corpse.

With a mighty effort he steeled himself. Always had he abhorred untruths, but in this ugly new world in which he found himself what mattered a falsehood or two?

"Oh, yes, I forgot. Your mother wanted me to tell you that she had a slight headache and probably would not be down today."

In Bob's boyish face was anxiety as well as sympathy.

"Poor mother! She can't deceive me. I know how much having me here worries her. I have been afraid that it would make her sick, and now this headache—"

"It's nothing," interrupted John quickly.

"I know, dad. She'd say so. Always brave, always ready with a cheery word to help a fellow along. She's wonderful. I would not have anything happen to her for worlds. She's a perfect brick, mother is—isn't she, Dad?"

Tense, drawn, John gazed down into the eager face of his son, while seconds ticked.

"She is," he agreed finally.

"It's for her sake more than anything else, dad, that I regret all this and long to be home."

Home! Again and again had John Mannering's consciousness been seared as by a red hot iron that morning. This boy, whose clear eyes looked up into his, no longer had a home. True, there were the roof, walls and furnishings of a house he had once called home. But with Eileen gone the guardian spirit had fled. That left was cold material and worthless.

"Bob—good morning, Bob!" It was a cheery feminine voice which interrupted the somber chain of John Mannering's thoughts.

Down the steel corridor before the cells tripped Marjorie Patterson, her arms laden with packages. There was a dewy freshness in her girlish beauty but in her face was assurance and self confidence, that assurance and directness with which Marjorie alway faced the problem of life.

"Have you asked your father yet, Bob?" she demanded, fixing upon him an adoring look which was but thinly veiled by maiden modesty.

Before her question the youth flushed hotly and a great embarrassment seized him.

Nothing daunted, she turned and faced John's cold countenance most cheerfully.

"I want to marry Bob."

"You see," Marjorie calmly continued, and in her eye was the look of one who saw beautiful visions, "in case Bob has to go to prison I want to be able to live right across the street so I can visit him conveniently—yes, and take all our children over, too."

Back along the line of cells he moved heedless of all about him. On through barred doors, where keys jangled and locks clicked, and beyond down the long corridor. There before the door of the jail office he would have passed E. J. Bledsoe with never a sign of recognition had that gentleman not hailed him.

"Hold on, Mannering!" cried the former backer of Messrs. Wallace and Jennings. "I've been looking for you every place. Where can I talk to you?"

As one recalled from deep thought John regarded the speaker uncertainly for an instant. Then he turned to the jailor.

"We'd like to use the office for a moment, please."

"Surely," agreed that functionary promptly.

Bledsoe took a deep breath and squared his shoulders.

"First I want to apologize to you for backing the biggest crook in politics, and that's saying something."

John Mannering only sighed. What interest had he in politics, or, for that matter, in anything? He waited there, white faced and indifferent, as Bledsoe went on:

"Next I want to speak to you—er—about your wife, Mannering."

John's face grew grim and there was a terrible light in his eyes. What other blow had Fate in store for him? Yet even as Bledsoe began to speak there came a change, a marvelous change, which continued as the other's words flowed on, a change which ended only when John sank weakly back against a desk. And then there was wonder in his countenance, yes, and grief and repentance, too, but behind it all a great happiness, the glory of a love assured.

"So that—that's why she did it?" he cried in tones which were a dry sob. "And I—I—fool that I was, doubted her." Now alarm seized him. "How can I make her understand?"

"See her—see her and explain. She'll forgive you, don't worry about that," said Bledsoe with all the confidence of a man whose rest has been unbroken.

"But, Bledsoe, I—I left her. I don't know where she is!" groaned John repentantly.

"I do," said Bledsoe, producing the telegram from his daughter. "See here. Diane says she's there. That must mean Meadville."

"Meadville?"

"You never heard of it, Mannering. t's a little village near my country, place. My car is outside. Come on let's go."

CHAPTER XIV.

All that day Eileen lay stretched across the bed in her little room at the hotel utterly motionless. Sleeping the sleep of complete exhaustion, she might almost have been dead. For her wearied body Nature had decreed an armistice; for her tired soul had granted a cessation of grief in gentle slumber.

Yet to Diane Bledsoe, at her father's lodge in the forest, came no such peace. While her telegram to her father had allayed in a measure that excess of terror which, seemingly inspired by the sight of Eileen at the little hotel, had sent the girl galloping madly homewards as if pursued by the devil himself, she seemed obsessed by fears which found expression in great nervousness.

For a time after the message had gone she stationed herself at a front window of the lodge and gazed back over the wooded hills through which she had just ridden so madly as if expecting a pursuer to appear at any moment. It was a beautiful view she gazed upon, in its peace and restfulness the last place from which harm might emerge. Before her eyes an undulatin sea of green stretched away for miles to where in the hazy distance it was bounded by the silvery thread of the river.

A remarkable site was this that Bledsoe had chosen for his summer home All about it a primeval forest, within whose majestic aisles the ax of man had never sounded, yet which echoed to the distant whistles of locomotives and the low moan of far away factory sirens, while sometimes overhead an aeroplane vied with the eagle's flight. A few hours' ride and all the activities of civilization pulsed about one, but here amidst these giants of the ages the centuries seemed turned back, and they in philosophical calm to scorn the march of progress.

It was Bledsoe's great wealth which had made this thing possible. Out of some complicated business transaction he had emerged the owner of this vast tract as simply as if he, a marauder baron, had laid subject to his sword a choice bit of a neighboring kingdom. Now, like some lord of the middle ages, he could gaze forth at his forest domain as far as the eye could see.

Bledsoe seemed to love this forest, yet it is doubtful if he had ever penetrated its depths more than a few steps from the roadside in all the years that he had owned it. This, however, was not true of Diane. Like a dryad of these hills, she had run wild in their shadowed recesses since infancy. Now, disturbed as she was by some inward fear, they seemed to call to her.

Making her way downstairs she moved off into the quiet woodland with the assurance of familiarity. A few steps and all semblance of a path had disappeared. But on she went, circling a mass of underbrush here or some monstrous giant which lay prone there. Now there lay before her a bed of pine needles as soft as any carpet, then she must climb a rotten log, which, dry as punk, shivered off a splinter beneath her light tread.

Careless! Diane moved away quite heedless that her foot had not stepped upon the lighted end of her cigarette or that her action had merely shifted it into the cup of a leaf as dry as tinder. Hardly had she gone twenty yards before a thread of smoke lifted itself perhaps an inch from the ground as might the coil of a tiny serpent.

Crackle! Pop! Zoom! It is a flaming torch, a torch to spread destruction far and near. Bledsoe's forest is afire.

Such a disaster was farthermost from Bledsoe's thoughts as he sped towards his lodge with John Mannering at his side. In fact, he was at peace with the world and himself, particularly himself. Had he not extricated himself with promptness and honor from a most disagreeable situation in respect to the election? Having acted so righteously he was inclined to take a calm view of life. Although he had urged John to proceed with him to Meadville with the utmost dispatch, no sooner had they started than, from John's point of view, he grew most exasperatingly dilatory. He had to stop at his office and leave instructions. His chauffeur had better go and get gas. There was a tire that should be changed. Then it was almost lunch time, they had better have lunch. Inwardly John fretted and fumed at the imp of procrastination which had seized the man. Alone and with his own car he would have been well on the way. But uplifted by hope, where all had been hopeless, he had borne the delay stoically.

At last they were off. Filled with impatience, John fretted under their slow progress through the congested traffic. He was on pins and needles as they sped more swiftly through the environs of the city. Finally out on the highway as the speedometer began to climb, he sank back in his corner with a sigh of relief and left Bledsoe complacently enjoying his cigar in the other.

On, on they went through the long hours of the afternoon. It was a silent ride. And now John found himself the prey of a thousand fears and regrets. Would Eileen forgive him? Once reached she must be made to understand. In his repentance he was ready to go to any lengths to restore himself in her graces. But he had accused her of dreadful things—in his anger said terrible things. How terrible he was not quite sure. She must be made to understand the misapprehension under which he had labored. Ah, but Eileen was proud! Would she forgive him? There was the rub.

On, on they went against a rising wind which did not fall with the setting of the sun. Twilight came and darkness. As they topped the hill John thought he perceived a red glow in the sky.

There's a town ahead or a big fire" he told Bledsoe.

"Can't be" said the other with all the assurance of exact knowledge.

On on they went while the miles sped by. Once more they topped the hill.

"Look!" cried Bledsoe sitting up and staring ahead with startled eyes. "It is a fire as I live an immense one! But what can it be?"

A fierce gust of wind swept down on the car and John sniffed the air.

"It's a forest fire!" he cried. "Don't you smell it?"

CHAPTER XIV—Continued.

Bledsoe got to his feet bending forward and a great fear was in his eyes.

"There is only one forest in that direction. It surrounds my lodge. Diane is there."

"And Meadville?" said John softly his face ghastly white.

"Yes and Meadville!" cried Bledsoe and shouted at his chauffeur: "Drive drive man drive as you never drove in your life before!"

* * *

So long and so heavily did Eileen sleep that when she awoke her faculties were befogged for a time. This strange shabby little room . . . was she still dreaming? Ah . . . she remembered now. . . . Bob . . John . . surely it was all a dream? She must really wake up. Such horrible things were not possible. But those hoarse excited shouts . . . that sound like the tramp of running feet on a wooden sidewalk? Was that a woman's scream? . . What could have happened? And this strange red glare which lighted the room so fitfully was it . . day . . . sunlight?

Bewildered Eileen sat up on the edge of the bed and coughed then she rubbed her eyes. How they smarted! This heavy pungent resinous odor . . . pine . . . smoke? She leaped to her feet and made for the window.

She gasped. Was this the end of the world? Around the edge of the great hill which overlooked the town a wall of flame red yellow golden was eating its way through the forest. Above it in a hellish pyrotechnic display sparks leaped up to the skies and great billows of smoke blotted out the stars.

Her eyes dropped to the street below. Lighted by the lurid glare of the oncoming flames a panic stricken mass of men women and children bearing every conceivable burden of plunging and excited horses of honking automobiles was fleeing the awful red horror bearing down upon the town.

Slowly Eileen turned but only to hesitate. She remembered everything all. Why hurry? . . . Why struggle? . . . What did life mean to her . . . now? Why not end it all . . here?

Then came the remembrance of Bob and her face grew firm. She opened the door and passed out into the hall. The smoke seemed thicker and she coughed as she groped her way amidst those unfamiliar surroundings. She reached the stairs and descended to find the room below deserted. She moved on and came out on the porch which spanned the building at the front.

A fiery glare lay over the doomed town and the crash and roar of the approaching flames could be plainly heard. Heat as from a mighty furnace beat against her cheek. The crowd had thinned and only a few stragglers were passing. Yet even as Eileen emerged a frightened girl stumbled up the stairs leading to the porch and paused breathless to gaze back at the approaching flames. Hardly heeding the newcomer's presence Eileen was upon the point of passing her when she turned and perceiving Eileen screamed.

"Diane!" cried Eileen stepping towards her.

But terror stricken Diane Bledsoe drew back to cringe against a post.

"I know—you've come for me! But I intend to give myself up" she cried wildly.

Startled and amazed Eileen stared at her.

"I didn't mean to go so far—I wouldn't have let them send him to prison!" sobbed Diane.

"Who?" said Eileen trying to get her arms about the girl and sooth her.

But Diane wrenched herself away.

"Bob!" she cried hysterically. "He didn't kill that woman—he wasn't driving the car when she was killed."

"What do you mean?" demanded Eileen with sudden fierceness.

"Well—you see I—I was fooling" sobbed Diane. "And Bob said 'f you want to drive drive.' Then he slipped out on the running b-b-board and I—I took the wheel and gave her some g-gas. Then Bob shouted 'Look out!' And before I could do anything—it happened."

"But why didn't Bob say so?" breathed Eileen quickly.

"Er—h-he must have been knocked c-cuckoo and forgot—er—he was just a g-good sport and wouldn't squeal" concluded Diane weakly.

Either way she had no reason to be ashamed of her son and joy leaped up in Eileen's heart but only to die before a great bitterness as she turned upon the sobbing girl. Her cowardice her weakness had wrought all the evil of the last few days. Had Diane but spoken but told the truth! Ah the pity of it the crime of it! In sudden hatred Eileen clenched her fists as if to strike the girl.

A strange thing happened. Groping blindly in her grief as Diane thrust forth her hand it touched Eileen's arm touched those muscles tense with enmity towards her. Before such helplessness the sympathy of that mother heart was quick to intervene. Her own wrongs forgotten Eileen's face softened. With all her faults Diane was but a child. Now her arm was about the weeping girl.

"Come" she said gently and as falling sparks and that ominous roar recalled her to their peril "we must go."

"No" protested Diane hysterically. "They will put me in jail."

"Listen dear—we can't stay here. All the people have gone—look!" The nervous staccato of Eileen's voice grew to a cry of fear.

And well it might for that oncoming wall of flame licking already at the edge of the town raining a fiery shower of sparks about them and scorching them with its hot breath was not all.

As if aroused to greater rancour by the scared mortals fleeing its approach as might a hill of disturbed ants the flame terror had crept swiftly around the heights which overlooked the town. Now bursting forth from below a new advance sent a blazing host of skirmishers leaping forward to close the line of escape.

Even as Eileen watched the swift moving flames formed a veritable arch of fire above the last departing fugitives. She and Diane were alone in a town beleaguered by fire.

Still she did not despair.

"Come!" she cried and then uncertainly: "But where can we go?"

"The river!" cried Diane startled from her apathy and pointing to the left.

They rushed away in the direction she had indicated. At the edge of the town the encompassing flames were upon them.

"I can't—I can't!" screamed Diane as a blast of withering heat beat down upon them.

"You must!" shouted Eileen. And seizing the girl's arm she literally dragged her forward to plunge blindly into a veritable inferno of smoke and heat and of singing flame.

Stumbling coughing choking gasping for the very breath of life they struggled on for what seemed an eternity.

(To be continued next week.)

The picture of the above Serial will be shown at the REGENT.

Watch for the date !

TRAVELS UNARMED.

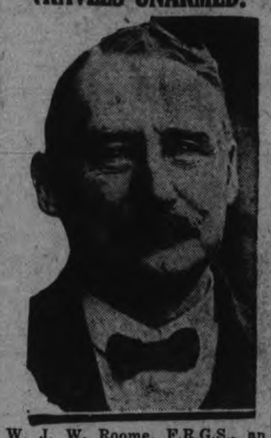

W. J. W. Roome, F.R.G.S., an Englishman now in Canada, who, quite unarmed, has travelled 75,000 miles in darkest Africa. In a forest encampment to which he had to crawl underground, he came across a colony of pygmies. Few were more than four feet in height.

This Lassie Has Her Colds "Rubbed Away"

The mother of this attractive little girl, Mrs. E. E. Emmans, of 215 Seventh Ave., N. E., Portage La Prairie, Man., is one of the many Canadian mothers who are enthusiastic about the vaporizing salve, Vicks VapoRub, for treating children's colds. Mrs. Emmans writes: "My little girl had croup at night pretty badly and Vicks did her a lot of good. I have also used it with very satisfactory results for head and chest colds."

Vicks is just "rubbed on" for sore throat, tonsilitis, bronchitis, croup or deep chest colds. When so applied, Vicks has a double direct action: *internally* medicated vapors are inhaled while, at the same time, *externally*, it is absorbed through and stimulates the skin.

VICKS VAPORUB

OVER 21 MILLION JARS USED YEARLY

THE CANADIAN HOMEMAKER

A series of weekly articles covering

PLANING . BUILDING . FINANCING
DECORATING . FURNISHING . GARDENING

copyright MCMXXVI

The Tuder House of Beauty and Convenience

(By Warren and McDonnell, Architects.)

Planned for a lot with fifty feet frontage, this house, thirty-eight feet by thirty feet, comprises six rooms with the bath-room and the dining alcove in addition. The living-room with its verandah is the best arranged room as to doors and windows, and leaves very little to be desired for a house of this size. The fireplace, located to give ample space for cozy chairs and reading lamps, and wall space for piano and the settee. What might be termed a square hall, with returned stairs, and a window on the landing, will make this unusually attractive and homelike. The dining-room and dining alcove—which latter has now become a necessary feature in modern house planning—is served directly from the kitchen, which has the trades and basement entrances in close touch.

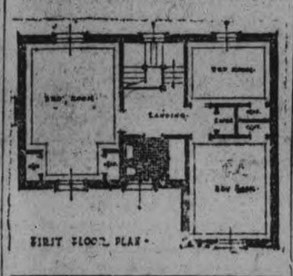

Three bedrooms on the first floor, with cupboards to each, the larger room being about fourteen feet by nineteen feet. Off the main hall is a roomy bathroom finished with tile and sanitary walls. The basement contains the usual accommodation for laundry, heating plant and storage—well drained and lighted.

The exterior shows a house of Tudor design of much merit simple, pleasing roof outlines, with eave lines broken by the gabled first floor windows, and interest is added by the careful grouping of the casement openings, and the half timbering of a portion of the first floor. The chimney, carried well above the roof, and offsetting the dominating parallel lines by its strong vertical design showing experienced study. Kept snug down on the site the house seems to be a part of the lawns and approaches, an effect not always easily obtained, but very helpful to this style of domestic architecture.

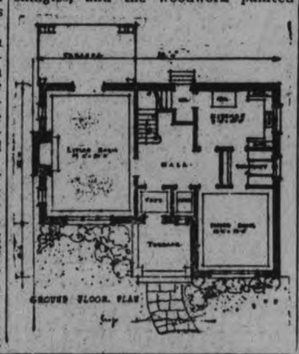

This house will look well built with dark red brick, laid Flemish bond, in white mortar the roofing of oak stained shingles, and the woodwork painted brown, the half timbered work being left "off the saw," and stained the same color.

A plain Tudor panelled door for the main entrance—oak preferably, and red Dutch tiles for the terrace, will make this a very suitable and attractive entrance.

Regarding the interior finish—all the floors are hardwood—oak and birch, stained and floor varnished. Walls throughout with the plastering finished in fine sand stucco, for cold water paint finish of various tints. The trim, doors and staircase on the ground floor are of plain oak, upper floor in pine, with paint finish.

The plumbing and heating—the latter by hot water—are of the best quality and suitable for this class of a dwelling.

The cost of this house, ready for occupancy, would be about eight thousand, five hundred dollars, exclusive of the land.

Readers desiring further information regarding the plans and specifications of this house should communicate with the architect direct. Address, Warren and McDonnell, Home Bank Bldg., Hamilton, Ont. Copyright, 1926, MacLean Building Reports Limited.

MODERATE PRICED HOMES

Before you build make your selection from the many exteriors and floor plans shown in the MacLean Builders' Guide. Designs by Canadian Architects only. Interesting articles on building, decorating, furnishing and gardening. 20 cents a copy, post paid. MacLean Building Reports, Ltd., 342 Adelaide St. West, Toronto.

ABSOLUTELY PURE MALT EXTRACT AND HOPS

There's no economy in buying cheap half-fermented bulk malt extract. It gives poor results. If you want real good beer, you must buy quality ingredients.

RITE-GOOD

Malt Extract and Hops

is the very best Bohemian Hops and matured Malt Extract that you can buy. Put up in sealed containers to make sure If your grocer can not supply you, write direct to

E. B. Nettelfield & Co.
35 Colborne St.
TORONTO
or
St. Lawrence Preserving Co., Reg'd
QUEBEC

Package to make 25 Pints $1.00
Package to make 50 Pints $1.75

With recipe booklet and Crown Corks free.

DAMAGE DONE LAKEFIELD RINK

Boys Force Entry and Play Around Inside Building.

CHIEF WARNED.

LAKEFIELD, March 27.—It has been reported to the Rink management that on Sunday last, March 21, a number of boys forced an entrance into the skating rink, where they amused themselves with the curling stones, and other stunts on the ice, while others amused themselves running over the roofs of the buildings.

The management has taken the matter up with Chief Webster, with instructions to punish to the full extent of the law. The names of the boys who were in the rink buildings on Sunday last are known, and the management have a list of these names and action against them will be taken if there is a repetition of this sort of thing.

During last summer a number of lights of glass were broken by missles from the outside. This notice is intended as a fair warning to keep away from these buildings, as they are now watched, and any further trespassing wil be dealt with by the management without fear or favoritism to the limit of the law.

DRIVING SHAFT BREAKS ON ENGINE

Tears Up Ties and Pierces Boiler—No Person Hurt.

LINDSAY, March 27 (Special to The Examiner).—A serious accident was narrowly averted on the Midland division of the C.N.R. a few days ago, when the driving shaft of the engine of the morning train broke near Schepler. The train was travelling at a speed of 50 miles an hour, when the huge rod flashed round like a flail, tearing up the ties and breaking whatever it could reach on the engine. It pierced the boiler and let the steam out in a flood. As it struck the ground it lifted the engine clean off the track but fortunately it came back on again and remained on the rails. The firemen jumped to get clear of the flying pieces and the flood of steam. An engine was sent from Lorneville to take the train through to Blackwater. The pasengers were greatly excited, but no one was injured.

The Amazon River, South America is about 3,300 miles long.

The largest bell in the world is located in Moscow, Russia.

Unbreakable clocks are being made by an inventor in England who has produced an elastic material resembling marble.

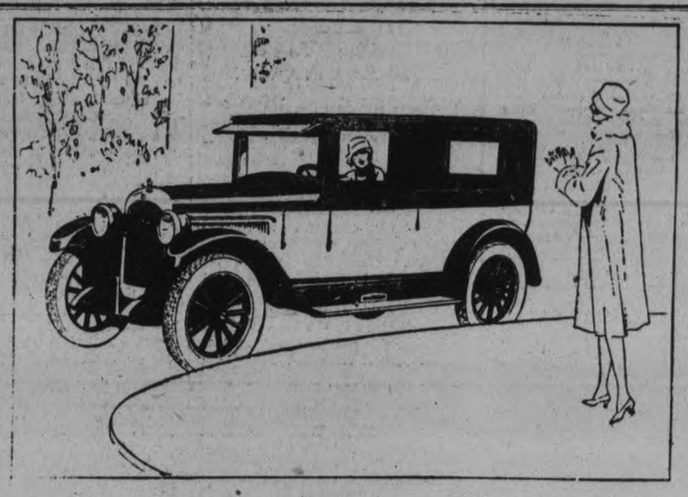

The Distinctive

Overland Six Coach

Distinction of a kind that arrests all eyes—a beautiful two-tone color combination, with double beading all around the waist-line. Exceptionally long graceful lines and big wide seats, due to its extra-long wheelbase. The superb quality which prevails throughout is indicated by its luxurious velour upholstery.

Nothing like the power and performance of this Overland Six Coach has ever appeared in any engine of equal dimensions. Over 50 miles an hour easily—or down to a walking pace in traffic without a murmur.

65,000 enthusiastic owners in its first year—before the public was aware of its amazing engine-ability. Now 1,500 more every week. Distinctly unusual value at its remarkably low price of $1,295, F.O.B. Factory. Taxes Extra.

Overland 4-Cylinder Coach $850
F.O.B. Factory. Taxes Extra.

J. P. PULKINGHORN
182 Hunter St. Peterboro
Phone 278W

CURTIS & HUMPHRIES
Lindsay

HARRY TINNEY
Cavanville

PEMBER'S

The house with the unrivalled reputation for quality hair goods.

FREE DEMONSTRATION AND DISPLAY

At Empress Hotel, Peterborough, Tuesday, March 30th.

See Dorenwend's Patent Structure with the new sight proof parting.

Telephone Mr. Knight at the hotel for appointment.

THE W. T. PEMBER STORES, LIMITED,
129 Yonge St., Toronto.
2d-24-27-1055.

RAILWAY TIME-TABLES

CANADIAN NATIONAL RAILWAYS

Canadian National Railway Time Table corrected to date. All trains daily except Sunday.

No. 96—8.10 a.m. for Port Hope, Toronto, Hamilton, Montreal, Quebec and Portland, Me.
No. 93—8.20 a.m. for Lindsay, Orillia, North Bay, Midland and Toronto.
No. 371—8.30 a.m. for Lakefield.
No. 98—8.35 a.m. for Hastings, Campbellford, Stirling, Belleville and points on main line east.
No. 92—12 noon for Port Hope, Ottawa, Toronto, Buffalo, Philadelphia, New York, makes connections with "International Limited" for London, Detroit, Chicago and California points also with the "National" for Winnipeg and Vancouver.
No. 100—12.15 p.m. for Hastings, Campbellford, Stirling and Belleville.
No. 373—12.30 p.m. for Lakefield.
No. 95—5.25 p.m. for Lindsay, Orillia, Midland, North Bay and Toronto, also makes connections for Detroit and Florida points.
No. 99—8.19 p.m. for Lindsay.
No. 94—9.10 p.m. for Port Hope, Montreal, Quebec, Halifax, Boston, Portland, Me.; carries through sleeper for Montreal.

CANADIAN PACIFIC RAILWAY.
(Corrected to date.)

GOING EAST—
11.57 a.m.—Norwood, Havelock, Bonarlaw, Tweed, Perth, Smith's Falls, Kingston, Ottawa, Montreal and intermediate points daily. On Sunday this train proceeds east only as far as Havelock.
6.20 p.m.—Indian River Norwood, and Havelock. Daily except Sunday
11.55 p.m.—Havelock Tweed, Kingston, Perth, Smith's Falls, Montreal, St. John, Boston and New York. Daily except Saturday.
1.50 a. m.—Havelock, Tweed, Kingston, Perth, Smith's Falls, Ottawa
GOING WEST—
4.55 a.m.—Myrtle, Toronto, Guelph Goderich, Hamilton, Galt, Woodstock, St. Thomas, London, Chatham, Detroit, Chicago and New York Daily.
8.00 a.m.—Toronto (Yonge street) Owen Sound, Teeswater and intermediate points. Daily except Sunday.
7.35 a.m.—Toronto, Hamilton, Brantford, Buffalo, Rochester, Boston New York Galt, Woodstock, London, Chatham, Detroit and intermediate points between Peterboro and Toronto. Daily except Sunday.
8.15 a.m.—Bethany, Lindsay, Orillia, Port McNichol and intermediate points. Daily except Sunday.
3.35 p.m.—Toronto, Hamilton, Brantford, Buffalo, New York, Galt, Woodstock, London, Windsor, Detroit, Chicago and intermediate points between Peterboro and Toronto. Daily.
6.50 p.m.—Lindsay, Toronto and intermediate points. Daily except Sunday.

VETERINARY

DR. W. P. McELROY, Vet. Sur., office and residence, 190 Charlotte St., Charibond Bldg., Peterboro. Phone 1623J.

BARRISTERS AND SOLICITORS

GORDON & O'BRIEN— Barristers Solicitors, Notaries. Money to loan on easy terms. Special attention to Patents and Trade Marks. Phone 219. Hon. G. N. Gordon, K.C., J. A. O'Brien.

J. R. CORKERY, BARRISTER, SOLICITOR, Notary Public. Office Ground Floor, 414 Water St., Peterborough. Five Doors North of Hunter Street. Money to loan at current rates on easy terms.

B. T. MEDD—Barrister, Solicitor, Notary. Office over the Dominion Bank, corner of George and Simcoe streets. Telephone No. 22. Private funds to loan at current rates upon easy terms.

DUMBLE & JOHNSTON—Barristers, Solicitors, etc. Office, over the Toronto Savings and Loan Company, George Street, D. W. Dumble, K.C., W. Johnson.

R. R. HALL—Barrister, Solicitor, etc. Peterboro, Ont. Office, corner of Hunter and Water streets, over the Canadian Bank of Commerce. Trust Funds to loan on easy terms of payment.

JAMES FORDYCE STRICKLAND—Barrister, Solicitor, Notary Public Peterboro. 'Phone 191. Money to loan. 375 Water street.

WILFRID F. HUYCKE, Barrister, Solicitor, Notary Public. 395 Water street. Telephone 239.

PECK, KERR & McELDERRY, Barristers, Solicitors and Notaries. Office, Water street, Peterboro. Money to loan at the lowest current rates of interest. Telephone 1950. E. A. Peck, F. D. Kerr, K.C., V. J. McElderry.

MEDICAL.

DR. BUCHANAN, F.R.C.S., Edinburgh M.R.C.S., Eng., L.R.C.P., London, Eye, Ear, Nose and Throat Specialist Hours 9-11 2-4 p.m., and 7-8 p.m. 'Phone 819. Office, corner Water and Murray streets.

DR. C. C. CRAGG—Eye, Ear, Nose and Throat Specialist. Office 286 Charlotte street, formerly occupied by Dr. Neal. Hours—9-11 a.m., 2-4 p.m., 7-8.30 p.m. Telephone: House 2016, Office 2155.

MONTREAL MAN MODERN SAINT GEORGE SLAYING DREAD DRAGONS OF DISEASE

By WILLIAM H. INGRAM.
PARIS.

He is one of Canada's most distinguished sons. And one of the least known.

His fame is world-wide. But few outside the circle of research workers and medical men have even so much as heard his name.

It is Felix d'Herelle. He is the discoverer of the bacteriophage and is the man who has conquered the bubonic plague and dysentery.

He is a soldier of fortune in the army which is battling against plague and pestilence. Nor is he a member of the stay-at-home defense force but rather he is a modern St. George, faring forth into distant lands to locate and combat the dragons of disease in their own noisome dens.

When he has occasion to study an infectious disease, he goes to the place at which the epidemic is then raging at its most devastating worst. Thus this valiant crusader during the course of his high mission has made pilgrimages to Central America, Indo-China, Mexico, South America, Asia Minor, Africa and the most remote parts of the Orient.

Such a procedure is, of course, far more dangerous than remaining at home to pursue one's research work in a laboratory. But Dr. d'Herelle is firmly of the belief that a problem must be studied at first hand to see it truly and justly. Theories evolved in the laboratory, he feels, are all too often half-baked and merely impede the progress of science, since they are founded on a study of created diseases and often are valueless when applied to the treatment of "natural" disease.

For his labors on behalf of humanity Dr. d'Herelle recently was awarded the much-coveted Leeuwenhoek medal by the Royal Academy of Sciences at Amsterdam. This is an honor conferred only once every ten years. In 1915 the medal was bestowed upon Sir I avid Bruce, the eminent British pathologist, and in 1895 it went to the great Pasteur.

Born in Montreal.

Montreal was the natal city of Felix d'Herelle, he having been born there in the year 1873. Although he left the Dominion at a comparatively early age, he has always remained a Canadian, despite the fact that it would have been to his advantage to become a naturalized Frenchman.

It was in 1908, while in the state of Yucatan, Mexico, studying an outbreak of yellow fever which coincided with a plague of infected grasshoppers, that he started working on the line of investigation which later led to his momentous discovery of the bacteriophage.

In a word, this involved an appreciation of the fact that even so small a body as a microbe can in turn be invaded and destroyed by a yet more minute organism—the bacteriophage. The discovery of this infinitesimal cannibal has been the starting point for numerous and important researches which promise to revolutionize the science of bacteriology and to make man victor over many of the most dreaded diseases.

In this same year he became a member of the Pasteur Institute of Paris—a fact which disproves the general but erroneously-held belief that no foreigner is admitted into membership in this world-renowned organization.

In 1922 he left to become a professor at the University of Leyden in the Netherlands, where he remained for a couple of years and where he had conferred upon him an honorary M.D. degree—a distinction which is now enjoyed by himself alone among all the world's scientists.

The Pasteur Institute then persuaded him to go to Egypt in 1924. There he was made director of the bacteriological laboratory in Alexandria and director of the International Sanitary Council of Egypt.

Recently he was in Paris for a two months' holiday and was able to report that just prior to his departure from Egypt he had treated six cases of the bubonic plague and cured them all in thirty-six hours. In addition, the fact has now been established after long research that the cause of the plague and of dysentery is exactly the same. There are one or two points yet to be cleared up, but they will not affect what has already been ascertained.

Both by temperament and as a result of the exacting nature of his work Dr. d'Herelle is much of a recluse, being but little known or seen outside of his scientific and family circles. The international nature of his affiliations is attested to, however, by the fact that of his two daughters one lives in Paris and the other in London.

Elude Even Microscope.

His most widely known contribution to medical literature is his volume entitled "The Bacteriophage," which has now been published in French, English, German and Russian. In addition, however, he is the author of three other more recent books and of some sixty theses contributed to scientific reviews.

But despite this comparatively prolific output for the technical press, Dr. d'Herelle has never contributed anything to the popular press, and it therefore was not without some difficulty that your correspondent persuaded him to outline for his Canadian compatriots the romantic story of his research work and of the life-and-death battles in the world of bacteria which he has studied with more ardor and zeal than a military strategist would employ in investigating the major engagements of the Great War.

"I have written a number of memoirs in scientific reviews," says Dr. d'Herelle, "but this is the first time that I speak to the profane and I do not know how I am going to end up.

"This is why: I study beings so little that no microscope can see them. These beings are only known by their properties and to arrive at their properties different kinds of very delicate experiments are necessary. These are impossible to explain without entering into technical details which can only be understood by specialists. So, extraordinary as may appear the facts about which I am to write—such as, for example, being able to enumerate in an exact manner invisible beings—the reader will have to take my word for it.

"Here are only the actual results arrived at through eight years of work, carried out first through the Pasteur Institute of Paris, then in Indo-China, where I spent the year 1920 looking after epidemics, and then in Egypt.

"There exists in the stomach of every individual, man to insect — that is to say, among the vertebrates—an ultravirus, a living being of an extreme smallness passing the closest porcelain filters, invisible to the greatest enlargements of the microscope. But it is, however, possible to count them. This ultravirus that I have called 'bacteriophage' causes among the microbes an infectious disease extremely contagious. In short, man and animals are subject to maladies caused by microbes. These microbes, in their turn, are subject to maladies caused by bacteriophage.

One Bacteriophage Enough.

"If one introduces in a culture of living microbes a 'bouillon' containing several hundred millions of these microbes, a single bacteriophage, this bacteriophage grafts upon a microbe, penetrates into its interior and reproduces itself there. After about an hour there exists in the parasitical microbe fifty young bacteriophage. At this moment the microbe bursts, freeing the young bacteriophage, which scatter in the liquid. Each of them goes to live on a new microbe. In the space of some hours all the microbes present are destroyed, and what was a culture of microbes has become a culture of bacteriophage.

"The bacteriophage are not capable of attacking at a given moment all the microbes; in other words, they do not possess at the same moment the virulence for all the microbes. But they are susceptible of acquiring the power of attacking any microbes whatsoever if the circumstances are favorable. In a word, they can accustom themselves to prey on any microbe whatsoever.

"On their side, the microbes, who are also living beings, can resist the disease and even acquire immunity vis-a-vis virulent bacteriophage, and that immunity can be transmitted to its descendants during a certain number of generations.

"As one sees, the problem of infectious disease, human or animal, is much more complicated than it has been considered up to now. The process does not reside in the actions or reactions of two beings, the animal and the microbe provoking disease, but in the actions and reactions of three living beings: the man or the sick animal on the one part, the parasitical microbe and an ultravirus bacteriophage, a parasite of the parasitical microbe, on the other part.

Fight Battle Royal.

"In man and a normal animal, there exists at the same time in the stomach both bacteriophage and common microbes (colchic baccilli in particular) which possess a resistance acquired vis-a-vis bacteriophage. These last live on, and multiply at the expense of, the microbes continually introduced into the digestive tube with food and drink. In addition, new bacteriophage are also daily introduced in the stomach, specially by water, which always contains them.

"Suppose a disease-provoking microbe reaches the stomach. The fate of the individual depends upon the behavior of the bacteriophage present at the moment, and this behavior depends principally on hereditary properties. For example, a typhoid bacillus arrives in the stomach. If at this moment there has been taken with water, and is still present, a bacteriophage which comes from the stomach of a person convalescent from typhoid, this bacteriophage possesses virulence for the typhoid bacillus. It preys on it immediately, destroys it, and typhoid fever cannot declare itself.

"To sum up: In case of the penetration of a disease-provoking microbe, if one of the bacteriophage present possesses a virulence for this one, the disease-provoking microbe is destroyed at once and the disease does not occur. If no bacteriophage possesses actual virulence but acquires it rapidly, the microbes which have commenced to reproduce are rapidly destroyed and the malady avoided.

"In the contrary case the microbes cultivate, the disease breaks out and continues up to the moment where the bacteriophage succeeds in acquiring virulence for the disease-provoking microbe which caused the sickness; the latter are then always attacked and destroyed one after the other by young bacteriophage of which the virulence increases until the last disease-provoking microbe is destroyed."

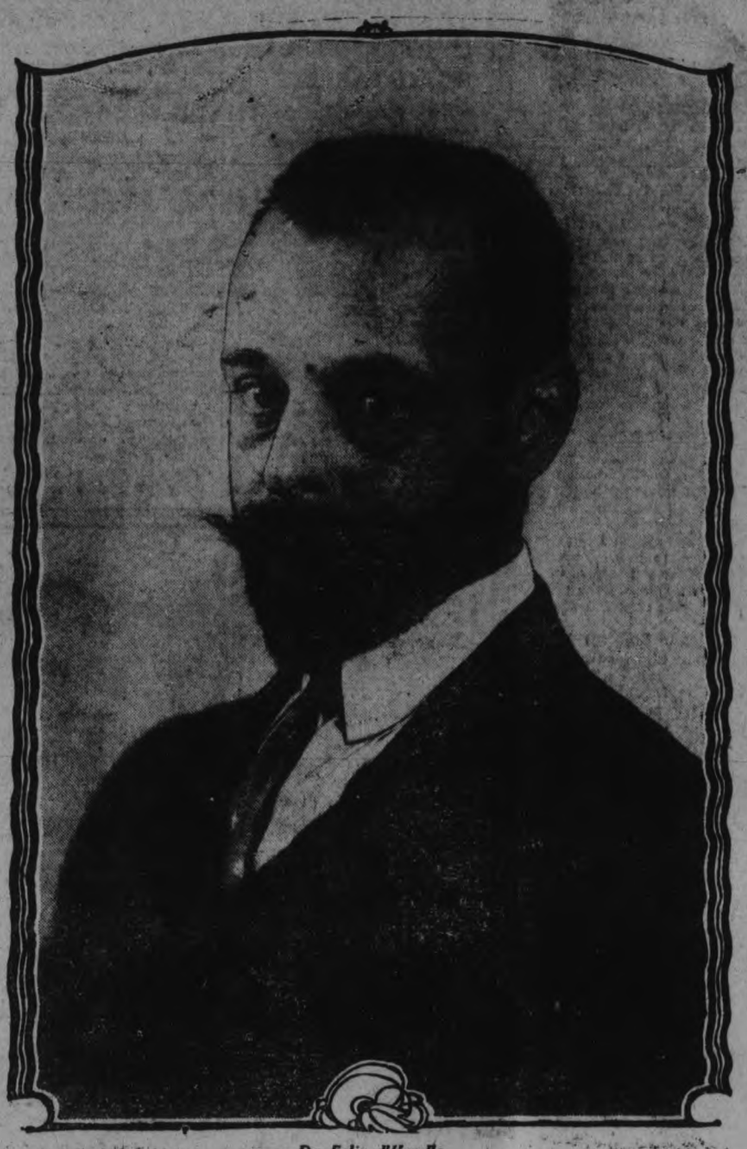

Dr. Felix d'Herelle

CANADIAN PACIFIC

SAILINGS

From St. John, N.B.
To Liverpool-Glasgow
Apr. 2 ..... Montrose
Apr. 16 ..... Montclare

To Liverpool
Apr. 9 ..... Montcalm
Apr. 23 ..... Metagama

To Cherbourg-Southampton-Antwerp
Apr. 1 ..... Minnedosa
Apr. 15 ..... Melita

From Montreal
To Liverpool
Apr. 30 May 28 ..... Montrose
May 7 June 4 ..... Montcalm
May 14 June 11 ..... Montclare

To Belfast-Glasgow
May 20 June 17 ..... Metagama

To Cherbourg-Southampton-Antwerp
May 5 June 2 ..... Minnedosa

From Quebec
To Liverpool
May 21 June 18 ..... Montroyal

To Belfast-Glasgow
Apr. 29 June 3 ..... Montnairn

To Cherbourg-Southampton-Hamburg
May 12 June 9 ..... Empress of France
May 26 June 23 ..... Empress of Scotland

Ask About Our Tourist Third Cabin and European Tours

Apply Local Agents

J. H. PARKER
Gen. Agent, Ocean Traffic, C.P.R. Bldg., Toronto

CORNS

Lift Off—No Pain!

Doesn't hurt one bit! Drop a little "Freezone" on an aching corn, instantly that corn stops hurting, then shortly you lift it right off with fingers.

Your druggist sells a tiny bottle of "Freezone" for a few cents, sufficient to remove every hard corn soft corn or corn between the toes, and foot calluses, without soreness or irritation.

F. T. WEBSTER, Ontario Land Surveyor, Registered Professional Engineer, formerly with Lewis and MacRostie of Ottawa. Phone 2540.

PREFERENCE

Of all the cars you see on the streets, two-thirds are equipped with Champions. This outstanding preference is very definite evidence that Champion is the better spark plug.

Champion-X For Fords 80¢
BLUE BOX — All cars except Ford 90¢

CHAMPION
Dependable for Every Engine
A Canadian-made Product
Windsor, Ont.

PONTIAC SIX

CHIEF OF THE SIXES

With a motor whose official power rating is from 20 p.c. to 40 p.c. greater than those of any other low-cost six the new Pontiac Six introduces into its field a performance range so thrillingly new, virile and brilliant as to be nothing short of revolutionary.

By this decisive power supremacy alone, the Pontiac Six reflects those ideals of high quality upon which it was conceived, developed and presented to a warmly receptive public—at a price so unexpectedly low that only General Motors could possibly achieve it.

$1295
COACH OR COUPE
Delivered with Spare Tire and Bumper.

A. BROWN

OPEN EVENINGS 383 WATER STREET

PRODUCT - OF - GENERAL - MOTORS

AGENT GUILTY OF ILLEGAL LOTTERY

Represented Art Union of Britain in Canada.

OTTAWA, March 27 (Canadian Press).—Eugene LeBlanc of Hull, Que., was found guilty Friday afternoon by the Carelton County Assize jury of having illegally conducted a lottery, as agent for the Art Union of Great Britain, Limited, Canadian headquarters of which are in Montreal.

Mr. Justice Lennox intimated that he would pass sentence today and would only impose a fine. He further intimated that he hoped that the Montreal promoters could be compelled to pay LeBlanc's fine.

LeBlanc admitted selling lottery tickets in the Art Union of Great Britain and the Art Union of Ireland. He was acting as local representative of the Canadian company, which had its headquarters in Montreal, and had been informed by them that he was within the law as the amendments to the Criminal Code in 1906 had exempted these two lotteries. The court, however, found that as the Art Union of Great Britain was only incorporated in 1924, this exemption was not effective.

Eczema Was So Bad Could Hardly Sleep

Mrs. G. Jones, Kitscoty, Alta., writes:—"I had eczema on my left hand, and my first finger was so swollen, sore and itchy I could hardly sleep at night.

I got a prescription from my doctor, but it did me no good, so I finally began to take

Burdock Blood Bitters

After I had taken three bottles I was completely relieved of my eczema, and would advise any one suffering from any disease of the blood to use B.B.B., as it's worth its price many times over."

This valuable preparation has been on the market for the past 47 years; put up only by The T. Milburn Co., Limited, Toronto Ont.

PLANE CRASHED.

WINNIPEG, March 27 (Canadian Press).—Howard Watt of Hamilton pilot, and J. Hill, Haileybury, Ont., a passanger, were seriously injured when the plane in which they were flying to the Red Lake gold fields crashed two and a half miles northeast of Hudson Ont., late Friday afternoon.

The men were rescued from the wreckage by a band of Indians and brought to Sioux Lookout.

ONTARIO CITIES ASK FOR TAXES

Seek Share of Motor Amusement, and Race Track Levies.

NO HELP NOW.

TORONTO, March 27 (Canadian Press).—Representatives of all the Ontario cities visited the Ontario Government yesterday in an endeavor to secure some apportion to them of motor vehicle, amusement, gasoline and race track taxes, which the province collects. They failed to secure the assurance of any imemdiate distribution but were told that, with the prospect of improving revenues and economy in expenditure the government would hope to vacate further—as it had already done in some degree—the field of municipal taxation.

To Sleep To-night Use RAZ-MAH To-day for ASTHMA

Head and Bronchial Colds. No smokes, no sprays, no snuff. Just swallow a few Raz-Mah capsules. No slightest trace of narcotics or other dangerous or habit-forming drugs. Especially effective in reduced dosage for children's asthma.

R42

ASTHMA FOR COMFORT USE RAZ-MAH

SPECIAL Send 5c for booklet and generous sample of RAZ-MAH to Templeton Co., Toronto 2, Ont.

GUARANTEED RELIEF
Raz-Mah quickly stops gasping, coughing and choking—ends the headaches and pains in the eyes—makes breathing easy—relieves mucus gatherings in Bronchial tubes—gives long nights of restful sleep.
Every druggist sells Raz Mah on a money-back guarantee of relief from one $1.00 box.

Collections Abroad

WITH over 800 branches in Canada and 120 abroad, we are able to offer direct collection facilities for both domestic and foreign business.

A highly organized Exchange Department and a system of direct wires between the chief commercial centres in Canada and the United States are features which appeal particularly to exporters and importers.

Much valuable information covering data on markets, tariffs and confidential credit reports is furnished through our special departments created for this purpose. Our specialized service is at your disposal.

The Royal Bank of Canada

C450

Peterborough Branch • V. Eastwood, Manager

Mrs. E. L. Gibbons of the

Gossard Corset Co.

who has just returned from New York, where she has been instructing in the Gossard School of Corsetry, will be in our Corset Department for three days, commencing Monday, March 29th. She will be pleased to undertake any fittings or to advise those having need of special surgical corsetry.

Phone Mrs. Clarke at 1781 for special appointment.

Our illustration on the right represents one of our popular Gossard Corset models for medium and stout figures. It comes in sizes from 24 to 36 and is made of pink silk figured broche. It has medium length skirt, and the 5-inch elastic gores give additional pliability to the garment. This model sells at..... **$10.00**

Another of our best selling Gossard models is shown in the cut on the left. This is the Gossard Step-In. It is made of a new type of Elastic, which is hemstitched, reinforced at front and with saddle back of pink satin broche. This model is designed for slight and medium figures, and sells at..... **$7.50**

GOSSARD BRASSIERES

The Brassiere has become an indispensable part of the well-dressed woman's costume. We handle these in styles both plain and ornamental. Some are of cotton, some brocade, others of plain silk. Every garment is a guaranteed fit and the best of its kind. Priced from..... **69c to $5.00**

THE HALL STORE

MILLBROOK PEOPLE REMEMBER FRIENDS

Departing Families Visited By Surprise Party Bearing Gifts.

MILLBROOK, March 27.—Another of the several surprise parties which have been held in Millbrook and vicinity during recent weeks took place on Tuesday evening when about sixty of the friends of Mr. and Mrs. Nelson Janes arrived at their hospitable home to enjoy a social occasion with them before their removal to Massey to reside.

Games, dancing and social intercourse made the hours pass pleasantly and rapidly, and midway in the evening Mr. and Mrs. Janes were asked to come forward when they were presented with a handsome mantel clock, as a token of affection and esteem, Mr. F. N. Alcorn reading the address, while Mr. Frank Gray offered the gift.

"To Mr. and Mrs. Nelson Janes:

"Dear Friends,—As you are about to leave Millbrook, we, your friends, have gathered to express our regret, and at the same time to wish you every success and happiness in your new home.

"While here you have won a warm place in our hearts through your unfailing generosity and good fellowship; your home has always been open to us, and many pleasant hours have been spent under your hospitable roof with yourselves and your family.

"As a small token of our high esteem, we ask you to accept this mantel clock. May it always be a reminder of the years you have spent in Cavan and Millbrook.

"Signed on behalf of your Cavan and Millbrook friends—F. N. Alcorn, F. Gray."

Mr. Janes, on behalf of his wife and himself, spoke briefly thanking the friends for their kind remembrance, and expressing the pleasure which both he and Mrs. Janes have experienced during the thirteen or more years they have made their home, first at Cavan and then at Millbrook.

Councillor P. Stinson then made an address emphasizing the fact that Mr. and Mrs. Janes have been good citizens, and have made many warm friends in the community, the former "not taking money out of the district, but by an increasing business bringing trade to this neighborhood and its vicinity, giving employment to a number of men, keeping money in circulation, and generally adding to the prosperity of the community."

A second presentation was a feature of the evening, Mr. Charles Robinson, who is also leaving Millbrook, being the recipient of a Duofold fountain pen. The address was read by F. N. Alcorn and the gift was presented by F. Gray.

"Mr. Charles Robinson, Millbrook:

"Dear Friend,—We, your friends in Millbrook, desire to express to you our sincere regret that you are leaving us.

"You have been a good citizen, an interested and clean sport, taking an active part in all that made for the betterment of this town and community, and we shall all miss you.

"We hope that in your new home you and your highly respected family will find good friends, and that you will be successful and happy. We will be glad to hear of your continued progress in the years to come.

"Kindly accept this fountain pen as a small token of our very best wishes.

"Signed on behalf of your friends in Millbrook—F. Gray, F. N. Alcorn."

Mr. Robinson's reply reflected his sincere appreciation of the remembrance and the kindly words which accompanied it.

The committee in charge served a bountiful supper shortly before midnight, and it was some time afterward before final good-nights were said.

Massey, where the Janes brothers have removed their veneer factory, is situated sixty miles west of Sudbury, and twice that distance from Sault Ste. Marie. It is a place of about seven hundred inhabitants, and has the advantage of being a good business centre, besides great natural beauty of location. Mr. Janes' sons have taken over his interest in the business, but he is still active in promoting its welfare and will remain for the summer in the northern town. He and Mrs. Janes leave on Friday for Toronto, where they will visit for two weeks before going on to their new home. They will probably return here for the winter months, though their local property is for sale.

The unfavorable state of the roads and weather prevented a number from Cavan and vicinity from being present on Tuesday evening.

"A Daintier Lunch could not be imagined"

Tasty Cocoa and Delicious Chocolate Cake

BAKER'S Cocoa and Chocolate

Delightful foods and beverages of high quality, pure and healthful.

WALTER BAKER & Co. Limited
ESTABLISHED 1780
DORCHESTER, MASS.
CANADIAN MILLS AT MONTREAL
Booklet of Choice Recipes sent free.

OBITUARY.

WILLIAM NEWMAN

NORHAM, March 27.—William Newman, who owns a drygood store in Toronto, on Yonge street, and another in Waterloo, and who was in Waterloo for the past three weeks coducting a sale in his store there, took a stroke on Monday and passed away on Tuesday. Mr. Newman was born in Cramahe township 57 years ago. He leaves to mourn his loss besides his wife, who hsa just recovered from an operation, five sons and one daughter. A brother keeps store in Castleton. J. W. Newman of Norham is another brother. Interment took place at Toronto on Thursday.

NORHAM NEWS.

NORHAM, March 27.—Mrs. Bruce Gummer and her baby are ill.

J. W. Newman was in Toronto on Thursday, attending the funeral of his brother William, who died from a stroke on Monday.

The Campbellford-Brighton stage has resumed the use of the truck to be pulled through the snow banks south of Meyersburg.

The Warkworth to Colborne stage is still travelling with the horses.

Albert Williams who draws the mail from Warkworth around through Cramahe township had a narrow escape from losing his horse in the deep water one day the first of the week.

The Norham congregation of the United church of Canada has raised the full amount of its allotment, $387.00, toward the Maintenance and Extension Fund and this sum will be forwarded to Toronto before the end of March.

J. Wesley Newman had a valuable cow slip on the ice a short time ago and break one of its legs so that the cow had to be killed.

DAMAGE DONE TO TOWN HALL

Fee For Inquest Will Not Nearly Pay Cost of Repairs.

STEPS BROKEN.

WARKWORTH, March 27—Percy Township Council, which rents the town hall here for meetings of all kinds, including regular party and U.F.O. conventions, will realize nothing from the West inquest which was held here Thursday as the $20 which was charged for the use of the building will not begin to pay for the damage that was done to the structure by the vast throng that gathered to hear the evidence. The steps on one side leading up to the entrance could not sustain the weight of the crowd that waited for the doors to open and collapsed. It is estimated that it will cost at least $50 for repairs. Fortunately no one was injured when the steps gave way.

Soft Ball League

Sometime next week a meeting will be held here to discuss the question of organizing a soft ball league which all surrounding towns, including Meyersburg, Hastings, Brickley, Dartford and Castleton will be invited to join. This form of sport was very popular in the village last summer and the proposed league may be regarded as a certainty.

Goes to Colborne

James Coyle, who for the past six years has been employed on the farm of Reeve McCubbin of Percy, has leased a farm near Colborne and will take pocssession at once. During his residence here, Mr. Coyle has carried on chicken farming as a side line and was well known as a prize winner at the fall fairs. He will continue that business on a more extensive plan at his new location.

Mr. McCubbin's farm this year will be worked by his son-in-law, W. S. Nelson.

To Rebuild Church Shed

Some time ago the managers of the United Church at Meyersburg advertised for tenders to rebuild the church sheds and the contract has been awarded to Sidney Bidgood, the Campbellford builder.

BLIZZARDS SWEEP JAPANESE ISLANDS

Considerable Loss of Life Reported—Railways Are Blocked.

TOKIO, March 27. — (United Press.)—Blizzards to-day swept the islands of Yezo and the Kuriles, north of Japan and, according to first reports received here, caused considerable loss of life. A railway train, containing 60 passengers, was buried in the snow near Tishio and the railways throughout the area are blocked.

Twenty fishing boats are reported missing from Sado Island and it is feared that their crews, aggregating fifty persons, may be lost.

CUSTOMS OFFICER MADE SPECIAL

(Continued from page one.)

"Do you mean to tell me that you are carrying on business, and yet you couldn't give one of your customers a statement of his account?" asked Mr. Stevens.

Mr. Moore said that he was not in a position to furnish such statements for past years.

Mr. Stevens expressed great dissatisfaction with the explanations given in regard to the disappearance of books and records.

Documents Stolen

G. Hunter, acting chief preventive officer in Montreal, stated that he had heard Inspector Clerk say that some documents had been stolen from his (Clerk's) office.

Mr. Clerk was recalled. He said that he could produce no report because he had made none. He had seen Mr. Cardin in June, 1925, and asked him "for the sake of the good name of Montreal to dismiss Bisaillon."

Mr. Clerk, answering Hon. H. H. Stevens, said that he had never been told that documents had been burned in the customs department at Montreal. No did he know that any documents had ever been burned.

"I met Mr. Bureau a few days ago and he said that he could produce any documents that were called for," added Mr. Clerk.

"We must call for them," commented Mr. Stevens.

Chairman Mercier read a report from the committee auditors, which stated that they had been unable to carry out their investigation of the operations of the Cleveland Dress Company, because the company had gone into liquidation. They had been referred to a man named Buchannan, but had not been able to find him. The auditors asked for further instructions from the committee.

The report was filed without further discussion. Adjournment was agreed upon, and the next sitting of the committee was fixed for Tuesday, April 6.

NATIONAL ARMY IS HOLDING LINE

Standing About Twenty Miles From Peking—Refugees Pour In.

PEACE PARLEYS.

PEKING, March 27.— (United Press.)—Thousands of refugees today are pouring into Peking. Relief stations have been established. The Nationalist troops are standing fast about 20 miles from the city limits while peace negotiations continue in a last minute effort to prevent control of the capital. Rumors of fighting circulated intermittently through the city, but Coalition forces have not yet attacked the Nationalists.

THE INDIANS KNEW

How to inflict torture on their victims, but a corn can cause excruciating pain that you do not need to suffer because a few applications of Chicago Corn Paint will soften the corn so that it can be lifted out and forgotten. 25 cents per bottle. **Bond's Drug Store,** George and Hunter streets.

SCHOLARSHIP FOR ENTRANCE PUPILS

Cavan Council Uses Legacy To Establish Two Prizes.

MILLBROOK, March 27. — Cavan Council held its regular meeting this week in the council chamber, Millbrook. Reeve S. Fallis in the chair, and members all present.

Communications.

From the Department of Highways acknowledging receipt of copies of Bylaws Nos. 657 and 658, appointing a road superintendent, and providing for expenditure on the roads.

From J. W. McKee, District Supt., Soldiers' Settlement Board, stating that the J. Russell Smith property, w ½ lot 14, concession 5 has been taken over by the government under the British Empire Settlement scheme and that taxes cannot be collected on this property in 1925 or 1926 or until such time as it has been purchased by a British settler coming out under this scheme.

From the Clerk of Hope Township re boundary account, enclosing a cheque for $103.

From the clerk of Emily Township, asking particulars re iron culverts put in on the boundary between Emily and Cavan and for which Emily has received a bill of $45 from the Counties' Treasurer.

Donald Lowes presented a petition signed by a number of ratepayers of Cavan and Manvers asking to have the road on the boundary diverted to go round the hill between the properties of Messrs. Reynolds and Bigelow. Petition laid on the table.

Hootan-Hunter: That the clerk be instructed to write the clerk of Hope Township asking for a detailed statement of work referred to in his letter, for which the sum of $24.59 was paid.

Deputy Reeve Hootan introduced a by-law to appoint fence viewers and pound-keepers. Bylaw received the requisite number of readings, was signed and numbered.

Deputy Reeve Hootan gave notice that he would at the next meeting of council, introduce a bylaw, No. 409, re discount on tax notices.

W. D. Falls addressed council repurchasing a bond with the legacy from the Baptie estate. It was decided to buy a $1000 guaranteed bond from the Municipal Bankers' Association, bearing interest at 5 3-4 per cent.

Hootan-Finney: That the interest from Baptie legacy, to be known as the Baptie scholarship be divided into two prizes as follows: $35 and $22.50, to be awarded to the two resident pupils in Cavan Township passing with highest marks at the Entrance examination.

McKnight-Finney: That the Reeve sign the following orders:

James Douglas, S. S. No. 5, $290; Millbrook Telephone Co., $2.62; A. Coulter, S. S. No. 13, $150; C. Gardiner, road through farm, $5.00; W. Wood, labor, self and 5 men, snow roads, $52.70; C. W. Richards, on printing contract, $50, supplies, $3.91; W. Wood, road in lieu of quarter line, $10; A. Coulter, gravel, $1.80; F. M. Brock, work on snow road, $14.87; L. H. Gibson, pay-sheet, $7; Council pay $20; committee work, Reeve $2; Deputy Reeve, $2; Councillors Hunter and McKnight $2 each, $8.

Hootan-Finney: That council adjourn to meet again on April 14, at 1.30 p.m.

MARMORA NEWS.

MARMORA, March 27.—After spending a few weeks with relatives in this vicinity, Mrs. Frank Fox returned to Niagara Falls, N.Y.

Mr. J. A. Bond spent the week end in Toronto.

Born—On Monday, March 22nd, to Mr. and Mrs. Jack Foster of Deloro, a son.

Life is a long lesson in humility. —J. M. Barrie.

Contact Heat Puts the *Speed* into SPEEDIRON

PAT'D and REG'D. 1925

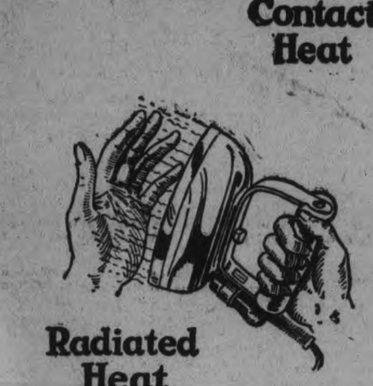

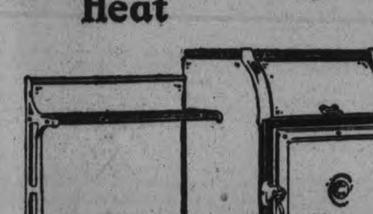

WHEN a boy pokes his finger into a pie hot out of the oven, he is instantly made aware of the meaning of "contact" heat, just as you would be if you put your finger on a hot iron.

When you put your hand *near* a hot iron you feel "radiated" heat.

When you set a kettle or pan on the Speediron Element in a McClary's Electric Range you get *contact* heat.

There is no air space to waste or radiate the heat. The heat can't go anywhere but upward into the bottom of your pan or kettle, because the bottom of the Speediron Element is specially and thoroughly insulated, preventing heat from going down and forcing it to go up through the bottom of the cooking utensils.

That flat, even top surface and the insulated bottom of the Speediron Element forcing the heat up, put the speed into Speediron—the speediest protected element ever designed.

It Lifts Out

McClary's New Element, Speediron, is made in three parts held together by one bolt. The whole unit lifts out almost as easily as you lift a stove lid—no screws or bolts or wire connections to unfasten. With the unit out it is a simple matter to unscrew the bolt and lift off the iron protector. The burned out heating coil is then easily and quickly replaced with a new one. Then you drop the unit back into place and the Speediron Element is ready for service again.

No liquids, forks, dirt or anything else can get into the coils of McClary's Speediron Element—the electric range element without an "if."

Come and See It

If you have an Electric Range now you will want to see this new, splendid improvement, because you know all about Electric Range troubles now. If you are going to buy an Electric Range you should see the Speediron Element in McClary's Electric Range—the trouble-proof Element. The new Speediron Elements are now on view at all leading dealers. Come and see it—today.

McClary's new Element—Speediron—was originated, developed and perfected in McClary's Electrical Engineering Department—is patented and registered by McClary's, used exclusively in McClary's Electric Ranges. It is the greatest achievement in Electric Ranges ever brought out and makes McClary's Electric Range the absolute leader of all Electric Ranges.

McClary's Electric Range

SPEEDIRON — *the Element without an "if"*

204

For Sale by Utilities Commission, City Buildings Simcoc St.

Do Your Last Minute Week-End Shopping at Cressman's Tonight

39c New Krinkle Crepes for Lingerie

SELLING TONIGHT ON THE STREET LEVEL FOR

29c

Lovely colorings. Some plain and others with dainty floral patterns. 29/30 inches wide, and decidedly one of the most popular of all washable Crepes for lingerie purposes.

Cressman's Street Level, Rear Arcade.

THREE HOURS ONLY TONIGHT—ON SALE AT HALF-PAST SIX AND UNTIL STORE CLOSING AT 9.30

St. Lawrence and Klasy Extra Fine Quality TOILET PAPER

EXTRA SIZE—REGULAR PRICE 10c A ROLL—SATURDAY NIGHT

6 Rolls for 39c

NO PHONE ORDERS—LIMIT 12 ROLLS

Cressman's—Street Level and Bargain Annex.

A HALF-PAST SIX SALE TONIGHT IN THE BARGAIN ANNEX

11/4 DOUBLE BED SIZE

White Flannelette Blankets

AT THE REASONABLY LOW PRICE OF

$1.69 Pair

NO PHONE ORDERS—LIMIT TWO PAIRS

Rear Arcade, Cressman's Street Level.

BUY YOUR EASTER REQUIREMENTS

Ladies' Silk Hosiery and Gloves

AT CRESSMAN'S TONIGHT

Thousands of pairs of new arrivals in the season's very latest and smartest styles and colorings. The Cressman guarantee with every pair we sell. Complete new selections, and for quality the prices are most moderate.

Cressman's—Street Level, 1st Circle.

The CRESSMAN Company Limited

"The Store of Smiling Service"

Pre-Easter Exceptional Value Offering in MEN'S TIES

Saturday 75c Each

See our George Street Windows for the enormous assortment of Autaman Stripes, Silk and Wool and Crepe Silk Neckwear. All made from the highest grade Austrian silks, and at a price that will surprise all. No man can have too many Ties, so don't miss this wonderful opportunity.

ON SALE IN MEN'S SHOP—STREET LEVEL

SELLING TONIGHT FROM 6.30 TO 9.30 P.M., IN THE BARGAIN ANNEX

Ladies' Seamless BLACK COTTON HOSE

2 Pairs for 25c

Sizes in the lot 8½ and 9 only. Remember the time, 6.30 to 9.30 only. No phone orders.

Cressman's—Bargain Annex, Fourth Floor

The YELLOW STUB

by Ernest Lynn

COPYRIGHT 1926 BY NEA SERVICE, INC.

BEGIN HERE TODAY

HENRY RAND, 55, a business man, is found murdered in a cheap hotel in Grafton. Police find a woman's handkerchief and the yellow stub of a theater ticket.

JIMMY RAND, his son, goes to Chicago, where the theater is. The stub is traced to OLGA MAYNARD, a cabaret singer.

Jimmy meets and falls in love with MARY LOWELL. Later he finds Olga. She faints at hearing she is wanted for murder. Mary, out with SAMUEL CHURCH, a wealthy lawyer, sees Jimmy lift Olga into a taxi and misunderstands.

Olga tells police the stub might have come into possession of a man who "picked her up" two nights before the murder.

Jimmy and Olga, out one night, get a swift glimpse of the man she says got the stub. Later they identify him by his police photo as IKE JENSEN.

Mary promises to marry Church, but later breaks the engagement.

Jimmy gets a phone call from Olga, saying she has found Jensen. He rushes to her apartment to find her gone. Her disappearance becomes a newspaper sensation.

Later, Jimmy accidentally sees KID DIVIS, a known intimate of Jensen, and trails him to a lonely house where he and Jensen are holding Olga prisoner.

Jimmy sneaks in the house. When Jensen goes upstairs to answer the phone, he hits Divis over the head with a broken andiron, then rushes after Jensen.

In the fight that follows, Jensen crashes through the stair railing and breaks his neck. Jimmy takes Olga to a hospital, then goes to see LIEUTENANT O'DAY, his police friend, who shows him an important telegram.

Jimmy makes O'Day promise to "let me handle this thing in my own way."

NOW GO ON WITH THE STORY

CHAPTER LII.

Aside from being one of its wealthiest men, Samuel Church was one of Chicago's unexplained mysteries.

For instance, it was hard for the average man in the street to understand why a bachelor should want an 18-room house, when something much smaller would have answered as well, without sacrifice of comfort or beautiful surroundings.

"Think of the money he squanders in upkeep," they often remarked. "A butler, a gardener, a cook, and Lord knows how many other servants. Personally, I think Sam Church just likes to show off."

Which may or may not have been true. It was certainly to be conceded that Sam Church loved his ease and comfort and elegance, and it was not surprising that he should be fond of a certain amount of ostentation.

Another mystery was his sudden leap from the position of an obscure lawyer to that of one of the best known in the city and, indeed, in that part of the state. As is so often the case, his prominence came hard on the heels of his newly-acquired wealth.

One day he had been a fairly successful law practitioner, and the next thing you heard he had bought this mansion and was suddenly looked up to as one of the brightest of legal lights.

However grudgingly they may have looked on Sam Church's affluence, people were free to admit that he was a hard worker. Rare indeed was the night when someone did not observe a late burning light in his library and remark, "Sam Church burning the midnight oil again. Think he'd take it easy, now he's got such a pile."

And this evening was no exception.

Of all the rooms in his house, Sam Church loved his library best. Here there was a broad fireplace, and a rare Italian walnut table, and easy leather-covered chairs, and cases of books, brave in their many-colored bindings.

He sat in his favorite chair before the table, the heavy bowl of his pipe almost caressing his chin, its curved stem gripped loosely in his teeth.

But Sam Church was not working; he was reading a newspaper.

From time to time he looked up, glanced irresolutely toward the telephone nearby, and turned back again to the print.

After a time he threw the paper down, puffed savagely on his pipe and turned a loose-leaf notebook on the table in front of him.

A quiet step in the wide doorway that opened living room into library failed to disturb him. . . . The butler was very light on his feet.

Without looking up, Sam Church said, "Yes, Thorne."

But Thorne's low, unctuous voice did not answer him. The silence was disturbing. . . . Church slowly raised his eyes and then gave a sudden start.

"Good evening," said Jimmy Rand. With admirable control, Church removed the pipe from his mouth and with both hands pushed himself back from the table.

"How did you get in here?" he asked coolly.

"The same way, I suppose, that most people get in—through the front door. How did you suppose?"

"But the butler, where—how—"

"Oh, your butler—very fine butler you have, Church. Didn't want to let me in at all. I had to persuade him."

"Damn you!" cried Church hotly, his calm vanished in the face of the other's maddening coolness. "What do you want here?" His face was red, his voice loud and no longer under control.

His fingers twitched. "I'll ring for a servant and have you thrown out. Damn your impudence."

"Go ahead and ring, Church. I don't think anyone will answer," Rand's tone was still level, unconcerned. Then he said sharply, "Sit down, Church," and there was a rising, ominous note in his voice that caused the other man to stop dead still and stare.

"Go on, sit down," he reiterated, "If you don't, I may have to use this." From his hip pocket he drew a revolver, which he laid on the end of the table nearest him. Then, as Church slowly settled into his chair, Jimmy drew one for himself.

He said, leaning forward and fixing the other with an unblinking stare, "Church, I've got a long story to tell you tonight—and I've got something to settle with you." He continued, noting the swift blanching of Church's face. "First, there's the matter of Olga Maynard."

He paused, and at his next words sudden relief was stamped on Church's countenance.

"Church," he said, "you hounded that girl to death, didn't you? Because she defied you, you had her fired from every job she could find. Only a low dog would play a trick like that."

"Even if that were true," replied Church, who had regained much of his lost composure, "I can't see where it becomes your business."

"If that were all that I had to say I wouldn't be here, never fear. It became my business when you had me fired, didn't it?"

"What do you mean? You're crazy!"

"Listen, Church, save your breath for what you're going to tell me presently. Mr. Hilton, at the Q. & R. Railroad, admitted he fired me at your suggestion. Furthermore, that man Porter at the laundry admits he was paid a hundred dollars to let me go. His stenographer told on him.

"But even that, Mr. Church, isn't all, and you know it."

"Well, hurry up. I've no time to waste sitting here listening to you."

"There's no hurry." Jimmy's voice was tantalizingly cool. "You're not going anywhere—not just yet, anyway," he added significantly.

"You young cub," Church sputtered, "I'll have you thrown out on your neck."

"You'll listen to me first. . . ." Jimmy looked straight into the other's eyes. "Why don't you call up Jensen or Kid Divis and see if you can get any help from them?" He saw every vestige of color recede from Church's face.

"I see you know the gentlemen," pursued Jimmy.

Church looked as if he had been struck a sudden blow. "I don't know what you're talking about," he snarled. "You're crazy."

"Perhaps I am—but let me go on with my story. You had me fired, but I didn't leave town. And then you conceived the brilliant idea of writing me anonymous notes of warning. Usually they were delivered by your good friend Divis. Once he paid a little boy to leave one at my door.

"Never mind. Sit still," and Jimmy raised a hand to ward off the other's interruption. "Why, would you believe it, Mr. Church? One night Mr. Divis, a little nettled that I wasn't paying much attention to his love letters, actually shot at me."

Church struggled angrily to his feet, red color once more flooding his cheeks. "This has gone far enough. I won't sit here and listen to you make mysterious allusions to things that don't concern me. I don't care if you were shot at. It's too bad he missed you."

"Indeed it was, from your standpoint. But the time for allusions is nearly over with now. I'm going to surprise you in a moment or two by coming right out with what the newspapers would call a starling disclosure. You read the newspapers, don't you? Of course. I see you have just laid one aside. Well, you will have read, then, of the mysterious disappearance of Olga Maynard."

Jimmy had picked up the revolver and pointed it carelessly at Church, who sank back again in his chair. And Rand's voice, continuing, was cold, without emotion.

"Funny thing about her disappearance, Church. In her apartment we found a picture. It was a picture of my father, taken when he was a boy of fifteen or so. Wouldn't have recognized it myself, I suppose, if it hadn't been for Lieutenant O'Day. Ever met O'Day, Church? Charming fellow. It seems he knew my father when the both of them were mere kids. Oh, that surprises you, eh?

"Now, the peculiar thing about the finding of that picture was just this. It positively incriminated Olga Maynard in a murder. . . . My father's murder. He was killed some time ago in Grafton. You probably read that in the papers, too? Yes, incriminated her. She was known to be in Grafton the day of the murder. Furthermore, her handkerchief was found in the room, and the stub of a theater ticket that she had used. When we found the picture, there was nothing to it, of course. You'd say she was guilty yourself, wouldn't you—from all that evidence?"

"Yes, of course, God, yes!" Church fished a handkerchief from a pocket, mopped his forehead; and his eyes were like black beads.

"Of course. Any fool could see that. But the funny thing, Church, is that Olga Maynard never saw that picture. It seems she had a couple of visitors the night she disappeared, and one of them left the picture on the mantelpiece. Now you see what a difference that makes? From implicating her in the murder, it begins to look as if someone, who knew she was under suspicion, deliberately planted it there to tighten the net around her."

Jimmy took his eyes from the other man's. Deliberately he began to turn the revolver over in his hands. His silence was positively maddening and Church looked as if he was ready to scream.

Still holding the weapon, still looking at it, Rand went on: "You can imagine how surprised I was, Church to learn that picture came from you."

Again that flat silence. Once Church's mouth writhed as if he were about to utter hot denial. Then he sank back, his beady eyes fixed on Jimmy as a fascinated bird eyes a snake.

Then Jimmy closed his hand on the handle of the revolver and pointed it. "That bookcase over there, Church. Right through the middle of the glass, now. Watch."

He pulled the trigger, and Church jumped as the room was filled with explosive sound. There was a tinkle of glass on the floor. . . .

"Not so bad, eh, Church?" Jimmy patted the revolver. "The next bullet's for you"—he pulled out his watch and laid it on the table—"unless you tell me inside of five minutes why you murdered Henry Rand."

(To be continued.)

Chronic Fatigue Keeps Many Mothers Always "Dead Tired"

Thousands of pale, tired, worn-out mothers are victims of chronic fatigue—*and do not know it.*

Chronic fatigue is not the ordinary tired feeling. It is an *unnatural* tiredness that "hangs on"—usually due to lack of sufficient organic iron in the blood. For conquering it Nuxated Iron is unexcelled. It contains true *organic* iron like that in the blood, and in spinach and lentils. Nuxated Iron increases strength in two weeks or money back. Will not injure teeth or disturb stomach like mineral iron. For sale at all good druggists.

TOO TIRED *to play with the children*

NUXATED IRON
ENRICHES THE BLOOD-AND BANISHES CHRONIC FATIGUE

Look Back 10 Years

You could have put by a lot more money by a compulsory savings plan

WHAT money have you thrown away in the last ten years? What could you have done without and suffered no discomfort or deprived yourself of no real pleasure?

Had you taken advantage of the Mutual Life insurance ten years ago and compelled yourself to meet premium payments, what a snug asset you would have had today?

Figure out with the Mutual Life agent where you would have stood financially today had you taken a Mutual Life policy ten years ago. You would now have a valuable cash asset in addition to protection. Profit by the errors of the past ten years. Talk over your finances with the Mutual Life agent and get his advice as how to protect your future more adequately. He will show you an interesting and easy method of saving and reaping financial rewards.

The MUTUAL LIFE OF CANADA Waterloo Ontario

George Gibbons, District Manager Peterboro, Ont.
A. C. Gray, District Representative
201 Barrie Bldg. - George Street

903

CATTLE, GRAIN AND PRODUCE

Peterboro—Toronto—Montreal
Winnipeg

TORONTO LIVESTOCK

TORONTO, March 26. — Next week 600 head of steers and bulls will be wanted for Glasgow and there may be a boat made up for Manchester with steers and heifers. Choice heavy steers sold this week up to $8.25 a cwt., and lighter steers were $7.25 to $7.75 a cwt., and export heifers $7 to $7.50 a cwt. Choice handyweight butchers sold this week at $7.50 a cwt., good butchers were $7 to $7.25, medium butchers $6.50 to $6.75 and common butchers $5 to $6 a cwt. Baby beeves are selling from $8 to $10.50 a cwt.

Butchers' cows are in constant demand and sold this week the highest of the year. Choice cows are $6 a cwt up and good cows are averaging $5.50 a cwt. Medium cows are bringing up to $5 a cwt. Very few canner and common cows are being sent in. Stockers and feeders are selling well with light breedy steers up to $6.25 a cwt. Prices on next week's cattle are somewhat dependent on the size of shipments. If receipts continue light, prices at this week-end are expected to be duplicated on Monday.

Eight hundred and fifty calves were sent out of here this week for Buffalo for the Easter trade and the market all week was snappy and strong with prices 50 cents to a dollar a cwt. higher. Choice calves sold up to 14 1-2 cents, good Calves 13 cents and mediums 12 cents a pound. The demand for good to choice calves is expected to hold for the early part of next week.

Most of this week's lambs were from the west and top loads made 14 cents a pound. Heavy lambs are 12 cents a pound up. Choice butchers' sheep keep steady at 8 to 9 cents a pound. Spring lambs 50 lbs. and over are $14 to $17 each.

Bad roads are keping back the run of hogs and the price advanced 25 cents a cwt. to $12.75 a cwt. f.o.b. Future prices will be influenced by the size of shipments.

Current Quotations.

Choice heavy steers	$8.00	$8.25
Fair to good steers	7.25	7.75
Baby beeves	8.00	9.50
Choice handyweight butchers' cattle	7.35	7.50
Good handyweight butchers	7.00	7.25
Med. handy butchers	6.50	6.75
Com. handy butchers	5.50	6.00
Good to choice 950 to 1,000-lb. feeders	6.25	6.75
Fair to good light feeders	5.00	5.50
Choice butchers' cows	5.75	6.50
Fair to good cows	4.50	5.50
Common butchers' cows	3.50	4.25
Canners	2.25	3.25
Export bulls	5.00	5.75
Bologna bulls	3.75	4.50
Springers, choice	70.00	100.00
Springers, common	40.00	50.00
Lambs, choice	14.00	
Heavy sheep and bucks	5.00	6.00
Sheep, choice	8.00	9.00
Calves, good	13.00	14.50
Do., medium	11.00	12.00
Do. common	8.00	9.00
Do., grassers	5.00	5.50
Hogs, f.o.b.	12.75	.....
Do., fed and watred	13.35	.....
Do., off cars	13.75	.....

EGG PRICES

OTTAWA, March 26 (Canadian Press). — The Montreal market shows further strength today, but conditions are unchanged throughout Canada.

Toronto—Prices to retailers, extras 38-39, firsts 34-35, seconds 29-30.

Montreal—The egg market is firm with good demand. Prices to retailers, extras 40-41, firsts 36, seconds 33-34. Jobbing, extras 37, firsts 34, seconds 28.

Winnipeg—Prices to retailers, extras 35-37, firsts 30, seconds 25.

WINNIPEG GRAIN

WINNIPEG March 26 (Canadian Press).—Favorable foreign reports from all sections imparted a strong tone to all grain prices here today, and at the top quotations for the day gains were ranging from 1c to 3 1-4c above Thursday: May wheat touching a high mark of $1.50 1-4, recording the biggest advance.

The wheat market recorded an active session, importers were reported looking to Canada for their requirements, and quotations were sharply higher throughout the session, closing at 2 5-8c to 3c higher. Final quotations were May $1.50; July $1.47 5-8; October $1.31 3-8.

MONTREAL GRAIN AND PRODUCE

MONTREAL, March 26 (Canadian Press).—The demand from the United Kingdom and Continental buyers for Canadian grain on the Montreal market today continued good, but as the prices bid were below working basis, little business was transacted.

The trade in cash grain on the domestic market was inactive, and the only sale of importance reported was a round lot of Canadian Western No. 1 feed oats at 1 cent per bushel under the Winnipeg May option, c.i.f. Bay ports. The tone of the market for spot supplies of Canadian Western oats was stronger and prices were marked up 1 1-2 to 2 cents per bushel.

Owing to the steady increased demand for Manitoba shorts of late and the somewhat limited supplies available, a stronger feeling developed, and prices were advanced $2 per ton. There was no change in other lines, but the undertone was firm. The tone of the market for rolled oats was steady.

According to advices received from Chicago today, an easier feeling developed in the market for eggs and prices were 1-2c per dozen lower. There was some demand from local dealers and sales of odd cars were made at 28 3-4c per dozen, f.o.b. Chicago for prompt shipment Above, however, had no influence on the condition of the local situation, as prices were firmly maintained under a good demand. The receipts were 2,240 cases, as compared with 1,897 for the same day last week, and 1,873 for the corresponding day a year ago.

The feature of the potato trade was the pronounced strength that developed and prices scored an advance of 30c to 45c per bag, which was attributed to the fact that prices in all the leading United States markets were much higher than they have been of late. Another strong factor was the demand from the United States in this market and this coupled with that of local and outside dealers resulted in a large volume of busines being done and the market was quite active with indications that values will go still higher in the near future. Sales of car lots of Quebec white potatoes were made at $3.30 per bag; Prince Edward Island white at $3.60 per bag; blue at $3 per bag, reds at $2.90 per bag, and Western grades at $2.60 to $3.25 per bag of 99 lbs, ex-track.

The receipts of butter were 195 packages, as compared with 547 for the same day last week, and 197 for the corresponding day a year ago. An easy feeling prevailed in the market at the recent decline noted and prices were again shaded another 1-4c per lb. for broken lots, but even at the lower level buyers showed no disposition to operate to any extent.

The receipts of cheese were 110 boxes, as against 49 for the same day last week, and 620 for the corresponding day a year ago. There were no further developments in the trade, but the undertone to the market was easy with November cheese offering at 18c per lb., while sales of odd small lots of Western fancy white and colored for local consumption were made at 25c per lb.

CHICAGO GRAIN

CHICAGO, March 26 (Canadian Press).—Soaring prices and big buying hoisted the wheat market today to above 1.60 a bushel for Chicago May delivery, indications of smaller world shipments and of better demand from Europe, together with freezing temperatures in Kansas, were largely responsible. Wheat closed buoyant 1 1-4 to 4 1-8c net higher at the day's tip-top figures. May (new) $1.60 to $1.60 1-8 and July $1.38 7-8 to $1.38, with corn 1 to 1 3-8c up; oats showing 1-2 to 1c gain, and provisions 5c to 17c advance.

STERLING RATES

MONTREAL, March 26 (Canadian Press). — Sterling exchange rates were quoted here today as follows:

Sterling demand $4.85 3-8.
Sterling cables $4.86 1-4.

MINNEAPOLIS GRAIN

MINNEAPOLIS, March 26 (Canadian Press)—Flour unchanged to 10 cents higher at $8.90 to $9.05 a barrel. Shipments 45,000 barrels.

Wheat, No. 1 Northern $1.56 1-4 to $1.58 1-4; May $1.53 1-4; July $1.46 1-4.

Oats No. 3 white 36 5-8 to 37 1-8.

The Amazon River, South America, enters the ocean at about the equator.

WARKWORTH NOTES.

WARKWORTH, March 27. — Mrs. William Ingleby and daughter of Freeman are visiting Mr. and Mrs. Charles Osborne and other friends in town.

Messrs. W. J. Harper and A. B. Armstrong are spending a few days in Toronto.

Miss Norma Armstrong is in very poor health.

Mr. J. C. Dixon returned on Tuesday after undergoing an operation in Nichols hospital a couple of weeks ago.

The infant daughter of Mr. and Mrs. Marvin Bailey, Dartford, died on March 23. The funeral was held on Tuesday afternoon.

Born—To Mr. and Mrs. Thomas Richardson March 20th, a son.

Born—To Mr. and Mrs. Bruce King, March 23rd, a daughter.

Born—To Mr. and Mrs. Albert Cross, March 17th, a son.

A process for rolling metal foils so thin that they are transparent yet retain their elasticity has been invented by a German scientist.

COLDS THAT DEVELOP INTO PNEUMONIA

Chronic coughs and persistent colds lead to serious trouble. You can stop them now with Creomulsion, an emulsified creosote that is pleasant to take. Creomulsion is a new medical discovery with two-fold action, it soothes and heals the inflamed membranes and kills the germ.

Of all known drugs, creosote is recognized by medical authorities as one of the greatest healing agencies for persistent coughs and colds and other forms of throat troubles. Creomulsion contains, in addition to creosote, other healing elements which soothe and heal the inflamed membranes and stop the irritation and inflammation, while the creosote goes on to the stomach, is absorbed into the blood, attacks the seat of the trouble and destroys the germs that lead to consumption.

Creomulsion is guaranteed satisfactory in the treatment of chronic coughs and colds, bronchical asthma, catarrhal bronchitis and other forms of throat and respiratory diseases, and is excellent for building up the system after colds or 'flu.

Money refunded if any cough or cold is not relieved after taking according to directions. As your druggist, Creomulsion Co., Limited, Toronto, Ont.

CREOMULSION

SOMETHING NEW!

An Automobile Brake Service Station

FOR PETERBORO AND DISTRICT

Realizing the need for better acting brakes on autos, and in keeping with this organization's policy of supplying THE BEST SERVICE AT THE LOWEST COST, we have just installed an up-to-date

ELECTRIC BRAKE LINING MACHINE

This outfit will be used by us exclusively for re-lining the brakes of our customers' cars with RAYBESTOS, the toughest and best material for such purpose. Raybestos Tubler Rivets used.

FLAT RATE PRICES FOR ALL CARS

The cost is told in advance. See us today. Tomorrow may be too late.

GILLESPIE GARAGE

PHONE 950 — 378 AYLMER STREET

WOMEN'S PAGE

SOCIETY

Invitations are out for a dance to be held on April 9th. by the Major Bennett Chater I.O.D.E. in the hall of the Conservatory of Music.

* * *

Madame Helen Farnum of Toronto is spending the week end in the city.

* * *

The lady teachers of the King Edward School entertained the Women Teachers' Guild at tea in the Kindergarten room of the school last evening

* * *

Following the concert in the Grand Opera House last evening the Male Voice Choir entertained their friends and the assisting artists at a social hour in the G.W.V.A. Hall.

* * *

An event of this week was the surprise party tendered to Mr. Robt. Fair by about forty of his friends. on the occasion of his birthday on Thursday last, when a number of people gathered at his home for a pleasant evening spent in playing cards and partaking of dainty refreshments. Among the older guests present were Mr. J. D. Collins and Mr. E. H. D. Hall.

* * *

Mrs. McNeil of Woodstock, Ont., is in the city to-day attending the funeral of her sister-in-law, the late Mrs. W. Croft.

* * *

Fire Chief George Gimblett has purchased the residence of the late Dr. Mann on King street, and is moving in, to-day.

* * *

The friends of Miss May Kelly, Downie street, who has been in St. Joseph's Hospital for some time suffering from a severe cold, will be pleased to learn that she is improving in health.

* * *

Among the bridge and tea hostesses of the week were Mrs. B. L. Barns, Mrs. Earl Clark, Mrs. A. S. Couper, Mrs. J. J. Craig, Mrs. A. H. A. Robinson and Miss Eleanor Eastwood.

* * *

Small Meredith Miller, Brock St., entertained a number of his young friends this week at a bithday party.

* * *

Mr. Albert David of Toronto, tenor soloist, at the Male Voice Choir Concert last evening, was the guest of Dr. and Mrs. C. H. Fulford, Elias Avenue, during his stay in the city.

ECLIPSE FASHIONS

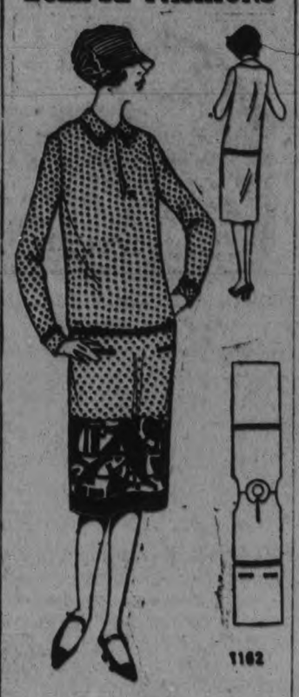

A High Spot of Fashion

The polka dotted gown has created a furore in the smart fashion centers. Polka dots, large or small, and in all colors are smart, but particularly smart when of navy-blue on a light background with a border design. We present here a one-piece frock, the simple design of which is admirably suited to materials of this type. The dress opens at the neck and is finished with a round boyish collar. The long sleeves are trimmed with tailored cuffs, and two inset pockets furnish a decorative note. No. 1162 is in sizes 34, 36, 38, 40 and 42 inches bust. Size 36 bust requires 2¼ yards 54-inch bordered material as illustrated. Price 20 cents.

Every woman's desire is to achieve that smart different appearance which draws favorable comment from the observing public. The designs illustrated in our new Fashion Book are originated in the heart of the style centers and will help you to acquire that much desired air of individuality. Price of the book 10 cents the copy.

Pattern Purchase Coupon

Address Fashion Department, Evening Examiner

No. ..... Street .....

Name .....

Pattern Number ..... Size .....

Town .....

Province .....

Amount Enclosed .....

Price 20 cents each—coin preferred

Always the same, yet ever different. Spring, Summer Autumn, Winter—she loves them all, and each season finds her ready for it. But ever, whether she's an Ice Maiden, or a flashing Bathing Beauty, she's the same adorable, tantalizing, wonderful girl that you've dreamed of. Ever changing, yet ever steadfast in her love and waited for all your life for the One-and-Only whom she's chosen for her True Love. And in this she'll never change. For true love lasts through every season and of confidence. In the early histry every mood.

Menus for the Family

By Sister Mary.

Breakfast — Grape juice combined with orange juice, cereal, thin cream, fish omelet, toasted rye bread, milk, coffee.

Luncheon—Spinach and cheese souffle, bran bread, maple tapioca, milk, tea.

Dinner—Broiled halibut steak with oyster sauce, twice baked potatoes, new string beans, cabbage-celery-carrot salad, pineapple delight, whole wheat bread, milk, coffee.

This dinner menus is a suggestion for a spring company dinner. A soup or fruit cocktail can be added for the first course if wanted but the woman who must be her own cook, waitress and hostess will find that the fewer courses she plans the more successful will be her party.

Spinach and Cheese Souffle.

One cup soft bread crumbs, 1-2 cup milk, 1 cup chopped cooked spinach, 1 teaspoon lemon juice, 4 tablespoons grated cheese, 2 tablespoons butter, 1-2 teaspoon salt, 1-8 teaspoon pepper, 3 eggs.

Cook crumbs and milk unti, hot and smooth, stirring constantly. Stir in spinach, lemon juice, cheese, salt and pepper and butter. Cook a few minutes longer. Remove from the fire and add the yolks of the eggs beaten until thick and lemon-colored. Fold in the whites of the eggs beaten until stiff and dry. Turn into a well-buttered baking dish and bake 30 minutes in ae moderate oven. Serve at once or the souffle will fail.

(Copyright, 1926, NEA Service, Inc.)

RUSHING INTO STRIPES

Stripes are very important this spring, frequently they run up and down in the skirt and horizontally on the blouse.

Isn't this a pretty hat?

I don't think I ever looked so well dressed as since I have been buying my clothes and hats from Hallam, direct by mail. I get better value and save money.

Write for Hallam's *Spring Fashion Book*. It illustrates the latest Paris and New York styles in coats, dresses, millinery, fur chokers, for Spring and Summer, at such low prices that, I believe, cannot be equalled. Send today, it's free.

Hallam Mail Order Corporation Limited

241 Hallam Building, TORONTO

In business for over 35 years

ADVICE TO GIRLS

By Annie Laurie

Dear Annie Laurie,—I am writing to you in hopes that you can enlighten me.

For a long time I have been in love with a boy one year my senior —ever since my childhood days when we walked to and fro from school.

I feel sure that he also loves me, as his sister often tells me things he says about me. Often I turn around to see him watching me longingly; but the trouble is he never asks me to go anywhere with him.

I am popular with others boys, especially in the ance hall. I go about with other boys—never with a steady—but I cannot enjoy myself as I am always thinking of him.

He takes his sister everywhere with him as she does not go with anyone.

Don't you think it rather selfish of her when she knows he might take other girls out

If you were I would you give up going around with the other boys and wait for him to ask me — or would you continue to go around even if you know he is jealous.

PATSY.

PATSY: I don't think you should give up any good times you may be having just on the chance that this rather slow young man would probably invite you out occasionally. There are some men who would be quite content to go along for years having a girl they cared about hang on a hook waiting to be taken down by them. I have no doubt that he is jealous of the attentions other men pay you, but if he hasn't enough gumption in his system to make a play for you himself, you should certainly not try to cater to his ideas. Of course, you can be very nice whenever you meet him, and think of him all you want to, if you can't forget him. One would imagine that if he is very fond of you, he would at least try to show it in some other way than in merely gazing at you longingly. Life is rather short. If he is content to waste his years in this way, you should not be.

Of course he may be of the John Alden type of lover, sincere but very bashful. Priscilla, although she lived in a diferent age, took the initiative in her own hands when she discovered this and said a mouthful in the famous phrase, "Why don't you speak for yourself, John?"

A SPRING TONIC AN AID TO HEALTH

You Can Lay the Foundation of Good Health Now By Building Up Your Blood and Strengthening Your Nerves Through the Use of Dr. Williams' Pink Pills.

The good old fashion of taking a tonic in the Springtime, like most of the customs of our grandparents, is based upon sound common sense and good medical practice. Winter is always a trying time for those who are not in rugged health. Many men, women and children go through the winter on reserve strength they have stored up during the sunny summer months, and grow increasingly pale and languid as the spring days approach. A tonic for the blood and nerves at this time will do much for such people, by putting color in the cheeks and banishing that tired feeling that worries thousands of people at this season of the year.

It is impossible to be energetic if your blood is thin and weak, or if your nerves are frayed or shattered. You cannot compete with others if you do not get refreshing sleep at night, or if your appetite is poor or you are losing weight. You need a tonic at this time to add to your efficiency now, as well as to save you from suffering later on. And in all the realm of medicine, there is no safer or better tonic than Dr. Williams' Pink Pills. These pills tone and enrich the blood which circulates through every portion of the body, strengthening jaded nerves and run down organs, and bringing a feeling of new strength and energy to weak, easily tired, despondent men, women and children.

Miss K. Sirois, Kamouraska, Que., says:—"I would feel that I was neglecting an opportunity to help some other poor sufferer if I failed to tell you how much benefit I had through the use of Dr. Williams' Pink Pills. Before taking the pills I was in a badly run-down condition. I was very weak, pale and breathless at the least exertion. I often had headaches and my appetite was poor. I began taking the pills and they restored me to better health than I had enjoyed for a long time; in fact, my health is now the best, and I am sure that what this medicine has done for me it will do for all weak, ailing people."

You can get these pills from any medicine dealer, or by mail at 50 cents a box from The Dr. Williams Medicine Co., Brockville, Ont.

THE SECRETS OF CHARM

By Lucrezia Bori.

This exercise I am going to give you today may look a bit difficult from the illustrations, but if you try it out you will find that it is not hard to do. Better still, you should enjoy mastering it, for I think any beauty exercise that gives you some small feat to accomplish arouses more interest than an exercise which is mastered perfectly at the first attempt.

This Exercise Will Reduce Your Thighs and Hips.

Therefore I advise that you try this, and if you cannot do it with a chair of ordinary height procure a lower chair. Then I am sure you will gradually become limber enough to be able to bend to the floor from a chair of medium size.

Now, this is an excellent exercise to reduce your thighs and hips. Any brisk movement, you know, carries renewed supplies of blood to the parts exercised, which blood, in turn, carries away the broken down cells of excessive fat. What you want to do is to stimulate action which will aid in breaking down those cells and taking away the fat.

To be really good looking you must mold your body into lines of graceful symmetry. It is often that some annoying "fat spot" keeps our bodies from being truly symmetrical. The thing to do is to concentrate on this spot and set about to reduce it.

For the following exercise you must be lightly clothed. A bathing suit is good or you may do the exercise in your bloomers and shirt while dressing in the morning and going to bed at night.

Stand erect, far enough from a straight-backed chair placed at your side so that you may raise your foot with a sweeping motion of the leg and rest the foot on the back of the chair, as shown in the illustration.

Next bend down, leaving your foot in its high position, until you can touch the floor with the palms of both hands.

Do this six times to one side, then change so you may prop the other foot on the chair and repeat six times to the other side.

This may seem difficult at first but if you can start with a fairly low chair I am sure you can become limber enough to use a chair of medium height.

Repeat night and morning for best beauty results.

FANCY VESTS AGAIN

The new tailleurs known as the "smoking' type are causing a revival of waistcoats and fancy vests.

WELCOME relief comes in *the magic bottle!* The frequent use of this soothing, pain-stopping antiseptic liniment takes away that dull, distressing ache and pain—reduces the swelling—and gradually restores skin to former smoothness.

At the corner druggist's, $1.25 a bottle.

W. F. YOUNG, Inc.,
Lyman Bldg. Montreal

Absorbine Jr.
THE ANTISEPTIC LINIMENT

HEDDA HOYT TALKS ABOUT THE THINGS THAT INTEREST THE BUSY WOMAN OF 1926.

FASHION NOTES.

NEW YORK, March 27.—(United Press).—Dame Fashion has taken up the game of checkers this spring, her last move being checks and plaids in various sizes. She jumps from tiny checked taffetas to huge plaid woollens, remindful of steamer blankets, unhesitatingly.

Plaids, in both silk and woollen materials will be out anding among the spring styles. Garments of every type are being made entirely in plaid or trimmed in plaid. Most prominent among the styles displayed in the Fifth avenue windows are spring coats of black and white plaid mixtures. On most models the plaids are rather indistinctly woven since black and white checks without shadings are apt to be blatant.

One particularly lovely coat has a black background with a single wide grey stripe used as a border. It looks as though it were made of a steamer blanket since there are four white squares placed where the grey stripes cross at the corners. This coat has a cape formed of the bordered portion with two ends of the square falling in points at the sides. The slender skirt portion of the coat is also bordered. Other models similar to this are made of navy blue and green or red plaid combinations. In some instances a self fringe forms the borders. Very soft squares of rug size are being sold in the shops for coat purposes.

Suits with plaid skirts and with plain Tuxedo jackets collared in plaid are both new and smart. Usually the skirt is pleated in front and at the sides if not all the way about. The jacket is the typical smoking jacket variety with long lapels of plaid. A few plain double-breasted coats are also shown with plaid skirts of harmonizing color.

Jumper frocks for spring street wear come in all sorts of plaid combinations with blue being the dominant color and red, green, gold or henna forming the plaid design. Plaid scarfs are offered for those who wish to use plaid sparingly. Gypsy sashes of plaid on plain dresses are prominent. Gloves with plaid cuffs are pressed into service. Crisp taffetas with tiny checks will be popular as spring advances.

HER OWN WAY

A GIRL of TODAY

PREVIOUS CHAPTERS.

Julia Dean spurned Charles Becker and with $250 given her by her dad Jason Dean, went to Toronto under the name of Julie Kean to make her own way. She lost her $250 in a cafe. But Clement Sterns gave her a job as hat checker, and she found a friend in Mamie Riley, with whom she worked. An old acquaintance, Jimmie Costello, showed up. He punched the nose of a "lobby lizard" who insulted Julie, then took her out to dinner and introduced Jerry Hathaway, who promised to recover the $250. Going home, Julie found Mamie Riley crying. Mamie began telling Julie of her life and her ambition to be an opera singer.

THE ECSTASY OF INSPIRATION.

"Through some provision of chance I became an errand girl in a hat shop, and you can imagine my joy when I was told to deliver a hat to Mme. Rosario, the opera singer.

"I went to her house without the slightest idea that I could see her, but just to walk the steps her feet had trod and when I was told to take the hat up to Madam's room, I was so excited I could hardly walk.

"There I found Rosario surrounded with the greatest luxury. Her room was like something I could never imagine, but that had no temptation for the little girl standing there awe-struck because she was in the presence of a real opera singer.

"Trembling, I held out the box to the maid. I could not have spoken had I died for it.

"Afterwards I still stood by the door, forgotten by the diva as well as her maid. Presently she began to sing. First almost to herself, but finally her glorious voice filled my heart with ecstasy. I crept nearer and nearer until I was kneeling at her feet. She must have felt me there kissing the toe to her little satin slipper, for she said.

"'What ees it? Why do you kees my slipper?'

"'I don't know,' I stammered, 'unless it is that I have heard you sing.'

"'You have heard me sing in opera, my child?'

"'No, but I have just heard you sing here.'

"I suspect Madame Rosario had never had such sincere tribute paid to her voice, for she said:

'I will sing for you, my child.'

'Immediately the whole room was filled with that glorious aria from Thais.

Of course at the time I didn't know what it was but I learned it later.

For a moment I stood spell-bound and then, strange as it may seem, for I was utterly unconscious of it until Madame stopped abruptly, I was trying to follow her.

Child, child, eet ees you that haf a voice,' she said.

Oh, I did not mean to. Forgive me! I did not know what I was doing.'

I'm glad you did it for you must learn to sing. You must let nothing, nothing my child, stand in the way of making it possible for you to give that voice to the world.'

Madame Rosario did not know what she was doing to the child. I took her words literally and that's why I'm crying tonight."

(Copyright, 1926, NEA Service, Inc.)

Monday: Temptation.

SPRING IS HERE

Thousands of People Need Calomel.

That is why you have sallow complexion with a dull tired heavy feeling, no pep, indigestion, rheumatism, constipation, terrible kidney pains, biliousness, no appetite. These are all well known signs that your liver is out of order, that your system is full of poison. There is only one drug that acts upon the liver and that is calomel called tanol calomel which has no bad after effects, perfectly harmless to take, no salts or seidlitz are needed next morning. Get a few of these tablets from Weber's Drug Store, Peterboro; take according to directions. They will make you eat better, look better, work better, and your brain will be much clearer, full of pep and vigor ready for a long day's work.

RED ROSE "is good tea" TEA

Perhaps you use good tea. We think Red Rose extra good.

The Woman's Day

Written by a Woman for Women.

Touching brightly on woman's every major interest in life from books and babies to politics and psycho analysis.

(By Allene Sumner)

CHATTERINGS!

Now they're fussing as to just who's to blame for the skinny birth rate. Health commissioners blame housing conditions and inflated standards of living which make men and women marry late in life when we have enough." Birth control devotees say that their doctrine did it, even as did little Cock Robin. Hospitals are decent enough to admit that their high prices in maternity wards have something to do with it. Neurologists say that woman is diverting her energies into other channels than child-bearing.

IN OUR SCHOOLS.

A certain hamlet is all riled because its teachers demand Oriental and not plain domestic rugs in their teachers' room. The board sardonically opines that they'll be wanting old masters on the walls next!"

Well, what of it? Do you want females teaching your children to instill in them love for good things or don't you? And if you want your offspring taught culture, you might as well make up your mind to pay for it! And there's the vicious circle again of the high standard of living" that makes paupers of us all!

* * *

Hooray, Skinny! They're making the arithmetics over. Pedagogs say that the old problems about eating one-fourth of an apple and how much will Willy have left, are all blooey! Modern life goes by decimals and not fractions, they say, shooing one-fourth and three-fourths from the kids' books. S'all right, maybe, only if we yank everything out of the school books that isn't in modern life," the empty covers will flap dismally in the wintry blasts!

TIDBITS.

D'ye ever make sandwiches of sardines, hard-boiled egg, sliced thin, and lettuce with a dash of lemon, all on rye bread? Wunnderful! D'ye ever make French berry pie? Open-face variety of cream base with stewed berries over the top sprinkled with sugar? Superb!

HUMAN BEHAVIOR.

The personal engraved calling card may serve for an informal luncheon or tea invitation with the time and date and R. S. V. P. written in over and under the name of hostess.

H.P. SAUCE

Improves the flavor of all fish.

Your old Furniture Can Seem New!

EVEN new furniture doesn't seem new against a background of dull, dirty walls. But even old furniture will seem new when rooms are freshly papered with beautiful, attractive

NIAGARA BLUE RIBBON WALL PAPER

With the new patterns you can freshen-up every room—and at small cost. We'll gladly help you select the correct patterns from our extensive stock.

Ask for our NEW Sample Book—It's FREE. Panels are the latest styles Come and see the new "Fresco Blends.".

C. B. ROUTLEY
341 George Street
Peterborough.

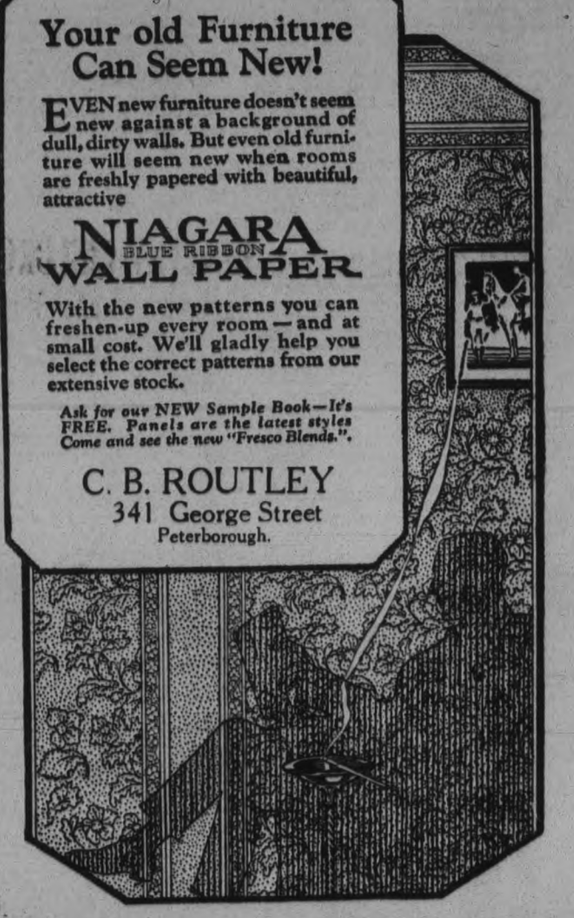

STOCK'S BREAD

Has Behind it the Reputation of Over Half a Century's Successful Baking

ESTABLISHED 1872

TELEPHONE 630

Cheap Tea is Poor Economy!

"SALADA" TEA

gives full value. Demand 'SALADA'.

YOUR HEALTH

By ROYAL S. COPELAND, M.D.,
Former Commissioner of Health, New York City.

There is no wonder colds multiply and that from time to time the disease becomes so common as to assume almost epidemic proportions.

I have been watching a group of persons to see what they do, if anything, to protect others from infection. It is only an occasional person who does the slightest thing to guard his friends from the cold which is so distressing to him.

Common as they are, we seem to be as helpless in controlling and treating colds as we were a generation ago. This isn't because we don't know more about colds, because as a matter of fact, we do know a lot more than we did even a dozen years ago. The trouble is we don't apply our knowledge.

Let me review the matter: It is believed that colds are conveyed by the secretions of the nose and throat. Sneezing, coughing and loud talking produce a spray of moisture which may be blown into the air, for a distance of several feet perhaps. The tiny drops of moisture carry the infecting germs of the disease.

It is the habit of a good many persons to cover the nose and mouth with the hand. This has virtue of being at least a half-way measure, because it saves the standers-by from a spray of dangerous moisture. But this practice concentrates in the hand a quantity of infectious material.

The moist hand carries the germs to the door knob, the soap, the pencil or other object which may be handled the next moment by one who is not yet the victim of a cold. This hand may clasp that of a friend. What is intended as a friendly greeting may lead to a serious illness. The soiled hand is capable of carrying to the nose and mouth the germs of disease.

You cannot "catch" a cold from your neighbor if he will keep his germs to himself. To this end he should carry a supply of handkerchiefs, squares of gauze, or sheets of thin paper. Every effort must be made by a kind-hearted person to protect his fellow man.

It is true of the eating utensils, too, that they must be borne in mind if the cold one member of the family has shall not be carried to every other member of the family. All such articles must be boiled to make sure the germs are destroyed.

Remember that soiled hands and an atmosphere impregnated with contaminated moisture are the means of carrying the material capable of infecting you and infecting others. A cold is not so serious an experience to a strong adult as it is to a tiny baby. But your cold may be passed on to an infant or a weak adult, then there may be serious trouble. The acute infections of this sort are among the chief causes of baby deaths. They have lessened the efficiency of many a grown person and paved the way for something far more serious.

The best advice I can give you is to avoid taking cold. Do this by exercise, fresh air, simple food and restful sleep.

Answers to Health Queries.

Mrs. B. D. Q.—What causes my forehead and face to break out in little red pimples?

A.—This is probably due to incorrect diet, lack of proper exercise in the fresh air and possibly insufficient rest. For further particulars send a self-addressed stamped envelope and repeat your question.

* * *

E. P. L. Q.—Will sour food, such as oranges, lemons, etc., cause skin blemishes, such as pimples and blackheads?

(2) What would you suggest for a poor complexion?

A.—An excess of acid foods is not good for the blood or complexion and may cause blemishes such as you describe. 2. Proper attention to the diet and avoidance of constipation should clear the complexion and benefit the entire system. For further particulars send a self-addressed stamped envelope and restate your question.

* * *

M. M. U. Q.—What do you suggest for liver and gall bladder conditions?

(2) What do you advise for low blood pressure.

A.—First of all, watch your diet, avoiding rich, heavy foods, and be sure that the intestinal tract is kept clear. For further particulars send a self-addressed and stamped envelope and repeat your question.

(2) Low blood pressure usually accompanies such conditions as infection, fever, diabetes, general debility and auto-intoxication. Your doctor will outline suitable treatment after he has located the source of the trouble.

* * *

L. R. L. Q.—Can ordinary tincture of iodine with maximum alcohol 38 per cent, black or deodorized, be successfully used in the treatment of or prevention of goitre?

(2) Will a 2 per cent solution be advisable in water in districts where this condition exists?

A.—Iodine is used in certain quantities for goitre, but it should only be taken under the direction of a physician, since each case should have specific attention.

(2) Your doctor should advise you.

* * *

A. B. Q.—Does crying cause blindness?

A.—No.

* * *

Dr. Copeland will answer for readers of this paper questions on medicinal, hygiene and sanitation subjects that are of general interest. Where the subject of a letter is such that it cannot be published in this column, Dr. Copeland will, when the question is a proper one, write you personally if a self-addressed, stamped envelope is enclosed. Address all inquiries to Dr. Royal S. Copeland, in care of this office.

(Copyright, 1926, by Newspaper Feature Service, Inc.)

HEALTHY CHILDREN ALWAYS SLEEP WELL

If Baby Does Not Enjoy Refreshing Sleep He is Far From Well.

The healthy child sleeps well and during its waking hours is never cross but always happy and laughing. It is only the sickly child that is cross and peevish. Mothers, if your children do not sleep well; if they are cross and cry a great deal, give them Baby's Own Tablets and they will soon be well again.

Babys Own Tablets are a mild but thorough laxative which regulate the bowels, sweeten the stomach, banish constipation, colic and indigestion and promote healthy sleep. They are absolutely guaranteed free from opiates and may be given to the newborn babe with perfect safety.

You can obtain Baby's Own Tablets through any medicine dealer at 25 cents a box, or by mail, post paid, from The Dr. Williams Medicine Co., Brockville, Ont.

TO ABOLISH ARABIC.

ANGORA, Turkey, March 26. — The Nationalist Government has decided to introduce the English or Latin alphabet in place of the present cumbrous Arabic characters.

Tomorrow's HOROSCOPE

By Genevieve Kemble.

SUNDAY AND MONDAY, MARCH 28 AND 29.

Sunday's horoscope holds augury of some new undertakings, following the removal of a stubborn obstacle, but warns against fraud or subtle attack. Those whose birthday it is may find a year of new opportunity, but they should make changes carefully and be armed against fraud or subtlety. A child born on this day may be restless and fond of change, but may be industrious and dependable, notwithstanding. It may have unusual characteristics.

Monday's astrological forecast holds many perplexities. It should be a lively day, but one calling for good judgment in the use of money, in employment and in the handling of all contracts and writings.

Those whose birthday it is should have a lively year, but one of complications and problems, calling for careful management, especially in money matters, employment and with papers. A child born on this day should be resourceful and adventurous and may need these qualities to meet its problems.

TO-DAY'S HOROSCOPE
SATURDAY, MARCH 27.

An event of sudden and abrupt nature may make this day a momentous one, judging by the Parallel of Sol to Uranus. There may be a radical change or a removal involving travel, which might possibly bring one into some manner of public notice or service. Such an advantage should not be negatived by a tendency to irritability or contention. In social, domestic and affectional matters there is some hint of duplicity. Be on guard against betrayal or misrepresentation.

Those whose birthday it is may expect an eventful year, with probably an unplanned change of radical nature. It may be a complete upheaval, bringing one into the limelight or in some public service. The tendency to rash or irritable conduct should not be permitted to undo any advantages. A child born on this day may probably have an interesting and eventful career in the public service or notable for inventions or experiments in some of the finer forces—electricity, radio or aeronautics

HOME-MAKING HELPS

KEEP THINGS MOVING

Each season brings its quota of new things, and there must be a suitable place to keep them. In order to have the space we must clean house, so to speak. This should be done in all families four times a year. All of us have some people who depend upon us to supply some of their needs. When we buy a new gown we have a second best to relieve it. We should be ready then to pass on the third best to some one who needs it. Ten chances to one we will never make it over in these days of rapid changes. In the first place, the old-fashioned seamstress who used to do such things has disappeared from our midst. There are small modistes, but they charge as much for the job as they would to make a new gown.

The same thing applies to old hats and furs. Rip, brush and save the best trimmings if they are worth while. If they are faded or injured, part with them without more ado. No one in these latter days wears shoes that have obviously been mended. The short skirts expose the shoes, and it just is not done. So when they are shabby pass them on where shabbiness is forgiven where a watertight cover is craved.

Blankets that have become worn and hardened, the borders faded, will be very welcome somewhere, and it is nice to fill in with fresh ones. Don't fill closet shelves with them where room is at a premium. You think maybe they will do in the Summer cottage or camping or some other way, but they never do, for if we go among friends we want smart new camp blankets and at the cottage thick cotton ones for Summer.

In the pantries we find broken dishes and ornaments that we tuck away to mend and never do. In the kitchen it is utensils that need a handle or something done to them to restore them to usefulness. Tucked away, we forget them and buy new then eventually they get thrown out when we are just desperate for room. All this wear and tear would have been spared if we had attended to the mending at once or thrown the thing out instead of hoarding it away. Think it over. Every one of us are probably doing the same thing. But when we complain of lack of room let's look first and see what the trouble is and overcome the hoarding habit.

A real whole wheat cracker
TRISCUIT
made the same as Shredded Wheat Biscuit Pressed into a wafer.
Crisp. Delicious

FAMOUS FORTUNES

By Barbara Bayne

HENRY OSBORNE HAVEMEYER —"THE SUGAR KING"

A sugar refinery business established at Williamsburg, New York, by William and Frederick Christian Havemeyer, who came from Germany in 1799, became one of the largest refining houses in the world and formed the nucleus of the great "Sugar Trust."

Henry Osborne Havemeyer, born in 1847 in New York, became the manager of the Havemeyer & Elder sugar

Refineries Sprang Up All Over the Country.

refinery in 1887. Later, when it was reorganized, it paid John E. Parsons a legal fee of $400,000 for planning its organization. When the New York courts condemned it, the so-called "Sugar Trust" dissolved and reorganized with a New Jersey charter and the name of the American Sugar Refining Company. Asked if there was any difference except in the name, Havemeyer replied: "Well, from being illegal, as we were, we became legal, as we are. Isn't that enough?"

The new organization's creative genius, H. O. Havemeyer, became president and until his death remained the dominant personality of the company.

After the Civil War sugar refineries sprang up all over the country and the Havemeyer "crowd" blithely gathered them into its fold. All except two belligerent factors in the field refused to come in—Spreckles and Arbuckle.

Claus Spreckels, of the Western Sugar Refining Co., when crippled in the West, carried the war into the enemy's country and built a refinery in Philadelphia. Millions were lost by both companies in this battle which resulted in a compromise—the trust taking over the Western concern for $10,000,000, on a lease, Spreckels retaining fifty per cent of the stock. Havemeyer had beaten Spreckels into line but he knew he had been a fight.

Likewise the famous Arbuckle war which waged on fiercely until Havemyer's death. The American Sugar Refining Co., had invaded the coffee field and to control the coffee market had purchased a major interest in many wholesale and retail grocery houses throughout the Middle West.

When the beet-sugar industry raised its head, threatening serious competition, Havemeyer bludgeoned it into submission; the twenty-eight companies that had started out independently, eventually surrendered and were regulated by the trust.

But when the national mania for trust busting swept across the land, the Government did not overlook the American Sugar Refining Co.

But Henry O. Havemeyer escaped the storm. He died in 1907 at his "Merrivale Stock Farm" on Long Island. He had homes in several States and his office in Wall Street. He was officer and director in many corporations and considered one of the wealthiest men in New York.

ADVENTURES of the TWINS

by OLIVE ROBERTS BARTON

CHARLEY OTTER GETS EVEN.

Charley Otter went on sliding down his mud slide into the creek.

When he struck the water he rolled over and swam on his back, and then on his side, and twisted and turned and had the best time ever.

He seemed to have forgotten all about Marty Mink stealing his fish. Really Charley was in a very happy frame of mind. He really is a very good-natured person.

He is also a very smart person, Charley Otter is—one of the smartest of all the outdoor people.

That is what the March Hare whispered to Nancy and Nick in their hiding hole behind a big green rock.

The fairy rabbit and the children had seen everything. They had seen how Marty Mink played the trick on good-natured Charley by stealing his fish when he stopped to shout out loud at the mink's suggestion.

Just now Marty was eating the fish on the other side of a fallen log where no one could see him.

"Tum, te, um, te, um, tum, tum!" sang Charley Otter. Slide! Splash! Swim! Climb up again! Slide! Splash! Swim! Do it all over again!

"Just watch him," said the march Hare. "He hasn't forgotten what Marty did—not for a minute. He's only fooling."

Just then Marty Mink stuck up his head and peeped over the log. He was licking his lips.

He watched Charley Otter sliding and splashing and decided he'd try to make Charley catch another fish for him.

"Hoy, Charley," he called. "Let's play that game again."

"All right," said Charley cheerfully, splashing his webbed feet about in the water. "Only you are so much better at fishing than I am! You're the best fisherman in Ripple Creek, and you know how to catch all the big fellows. I wish I was smart like you. Would you mind giving me a lesson and showing me how you do it—just this once?"

Marty Mink puffed out his fat cheeks and swelled up with importance. "Not at all," he said proudly, coming over to the top of the bank and looking down.

He dived into the water and pretty soon up he bobbed with a big fat shiner in his mouth.

"Well, I declare!" shouted Charley Otter. "That was pretty good. Let me see how big he is."

Marty climbed out of the water. He couldn't eat fish in the water anyway, any more than Charley Otter could. Out he came and laid the fish carefully on his front paws, keeping his weather eye on Charley all the time. Marty was almost, but not quite, as smart as Charley.

Suddenly Charley said, "Oh, my goodness!" And he began to stare at something right behind Marty's back. "What is it?" cried Marty, turning quickly in alarm.

Like a fish Charley seized Marty's fish and was off.

"Nothing," laughed Charley.

Marty looked like two cents. "I'll get you," he cried starting after him. "Give me my fish."

"No you don't, young fellow," said the March Hare suddenly. "You are coming with us to Scrub-Up Land to get the snarls and knots brushed out of you. Fairy Queen's orders. She says everyone has to be barbered at least once a year." Then he called, "Finish your fish, Charley Otter, and come along, too. We'll wait."

"Um, yum, I'll be there in a minute," called Charley with his mouth full.

Mary Mink scowled.

(To be continued.)

(Copyright, 1926, NEA Service, Inc.)

Operated like an automobile self-starter a jack has been invented for raising and lowering cars.

Brazil occupies an area equal to that of Europe.

Grow your Own!

A basket of beautiful vegetables freshly gathered from your very own garden, still touched with the morning dew! What more appetizing treat? Grow your own vegetables from

STEELE BRIGGS' SEEDS

A little care in sowing and cultivating and a good crop of sound, healthy vegetables will reward you. Steele, Briggs' vegetable, flower or grass seeds are safest for amateur or professional.

SOLD EVERYWHERE IN CANADA
"Your garden needs Steele, Briggs' Seeds"

STEELE, BRIGGS SEED Co. LIMITED
"CANADA'S GREATEST SEED HOUSE"
TORONTO - HAMILTON - REGINA - WINNIPEG

Send for 1926 illustrated catalogue, showing all the old favorites and many new varieties.

Security for Valuables

WHEN you keep in your home or your office important papers, negotiable securities, jewelry and other valuables, you run a daily risk of complete loss through fire or theft.

A Safety Deposit Box with this Bank affords you a place of absolute safety for your valuables.

The moderate rental is a small price to pay for security from loss, and for peace of mind.

THE DOMINION BANK

Established 1871

GOOD NIGHT STORIES

By Blanche Silver

BUNNY RABBIT HAS A PLEASANT SURPRISE

Bunny Rabbit opened his eyes and stretched his little legs. The jolly old moon was peeking in between the briers at him.

"Goodness, I've let the moon beat me up," chuckled Bunny Rabbit, and he hopped out of bed and ran to his doorway. There, piled up right in front of his entranceway was a great mound of dirt. Bunny Rabbit rubbed his head as he thought. That mound of dirt wasn't there when he went to bed that morning.

"Whoever did that will have to answer for it," Bunny Rabbit said angrily. He was so mad his little cotton tail wiggled up and down. He rushed out of his house, and there, digging as nice as you please, was a little furry creature a wee bit larger than himself. Bunny Rabbit could see in the moon light that the worker wore a brownish yellow coat and his feet were a very dark brown. His vest was reddish-orange and he showered it with the dirt.

"Well, what's the big idea?" Bunny Rabbit exclaimed in a gruff voice, trying to frighten the newcomer away. "Don't you know you are throwing that dirt right in front of my doorway? What's the trouble? Who are you, anyway?"

"No trouble at all, neighbor," replied the busy fellow, stopping long enough to glance at Bunny Rabbit. "If I've thrown the dirt in front of your doorway I'm very sorry. I'll smooth it all down after a bit."

"So you will," fretted Bunny Rab-

"I'm building another doorway."

bit in a rage. "What are you digging around here for, any way? I'll teach you how to mess up other folk's yards," and Bunny Rabbit was just about to jump upon the intruder when Gray Squirrel, Bunny Rabbit's best friend and neighbor, ran down the tree and called him.

"Oh, Bunny Rabbit, have you ever met my cousin, Willie Woodchuck?" he laughed. "I'll bet you didn't know Willie Woodchuck was my cousin, did you?"

Bunny Rabbit looked rather confused and backed a hop. Then he held out his paw.

"Sure, I'm glad to meet you, Willie Woodchuck. I should have known you were related to Gray Squirrel. You look like him," and Bunny Rabbit shook Willy Woodchuck's paw. "What are you hunting for, anyway?"

"I'm building another doorway to my house," replied Willy Woodchuck. "The wife and I moved in here to be near our cousin. I'll take all the dirt away from in front of your place, so no one will ever know anyone has been digging here. Come in and meet the wife and babies," and he led Bunny Rabbit and Gray Squirrel into his burrow. Mrs. Woodchuck was delighted to meet her cousin and his friend.

Bunny Rabbit said the babies were the cutest he had ever seen.

"Now, just make my yard your yard," he chuckled. "I'll watch the youngsters for you so they'll not come to harm. Come on, fellows, we'll all help you pull the dirt out of sight."

Then the three friends ran out into the moonlight and soon the telltale dirt was all smoothed out. Bunny Rabbit invited Willy Woodchuck and Gray Squirrel in for a bit of lunch, and from that day to this Bunny Rabbit, Willy Woodchuck and Gray Squirrel are the best of friends.

(Copyright, 1926.)

DAD'S LULLABY

Hotsy, totsy, cake and pie, come now, youngster, don't you cry. Mister Sandman, bye and bye, plans to close your little eye.

Rockin', rockin', to and fro. Down we come and up we go. First it's fast and then it's slow. Toodle, tumpty, toddle tow.

Ride the road that seems so steep, on our way so fast asleep. Happy playtime's sure to keep. Quiet, youngster, don't you peep.

Little paddies, held so tight. Time to turn down low the light. Peace and quiet—through the night. Rockin' left and rockin' right.

Now we're on our way to bed. Wide-awakeness all has fled. Softly, softly is the tread. To the trundle bed we're led.

Maybe silly—maybe sad. Still it makes a youngster glad. Verse like this each tot has had—rocked to sleep at night by dad.

Those gifts are ever the most acceptable which the giver makes precious. —Ovid.

Happiness consists in activity; it is a running stream and not a stagnant pool. —Good.

R	O	T	A	T	E	D	E	F	A	M	E
E	R	A	S	E	R	A	N	I	M	A	L
■	■	T	S	A	R	■	M	E	N	U	■
A	S	T	E	R	■	■	R	A	S	S	E
T	I	L	T	E	D	■	S	U	G	L	I	E	R
E	R	E	■	R	A	L	L	Y	■	D	A	W	N
■	■	■	■	T	I	C	■	■	■	■	■	■	■
A	R	A	■	P	E	T	E	R	■	R	O	T
C	O	R	A	L	S	■	R	E	C	E	D	E
T	W	I	C	E	■	■	G	A	P	E	D	■
■	■	S	O	D	S	■	T	A	M	E	■	■
E	M	E	R	G	E	■	O	L	E	A	T	E
L	I	N	N	E	T	■	M	E	L	T	O	N

ANSWER TO YESTERDAY'E CROSSWORD PUZZLE

Healthful

HEALTHFUL Cleanliness should be found in every room in the home. Old Dutch is a natural detergent that removes all impurities, visible and invisible without injuring hands or surfaces. It contains no lye, acids or hard grit. It's safe and economical to use Old Dutch for cleaning bathrooms, sinks, woodwork, floors, kitchen utensils, etc. Doesn't clog the drains. There's nothing else as satisfactory as Old Dutch Cleanser.

Cleanliness

MADE IN CANADA

AVIATION RECORD

VILLA COUBLAY, France, Mar. 27 (Canadian Press) — The French aviator Bajac Friday broke the world's record for duration flight while carrying a "useful load" of 1,500 kilograms (3,307 pounds). He remained in the air three hours, 40 minutes, 24 seconds, using a new four motor plane destined for commercial purposes.

He is a fool who looks at the fruit of lofty trees, but does not measure their height.—Rufus.

An honest man is the noblest work of God.—Pope.

We have been taught to regard a representative of the people as a sentinel on the watch tower of liberty. —Webster.

THE EXAMINER CROSSWORD PUZZLE

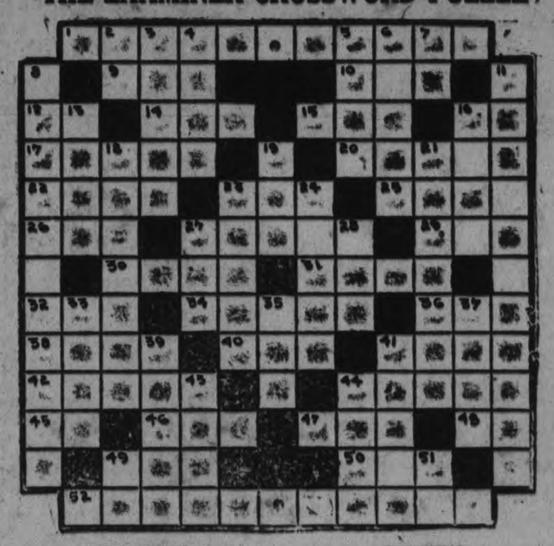

HORIZONTAL

1. Superintendents or overseers.
9. Writing instrument.
10. Native metal.
12. Deity.
14. To total.
15. To scour.
16. You and I.
17. Couples.
20. Tubes.
22. Edges.
23. Humor.
25. Snare.
26. Age.
27. Insipid.
29. To piece out.
30. Joyful.
31. To circle as airplanes.
32. Before.
34. More recent.
36. Wing part of a seed.
38. Pattern.
40. Wand.
41. Decision.
42. Trifled.
44. Fragrant oleoresin.
45. Standard type measure.
46. Twitching.
47. Yellow bugle.
48. Italian river.
49. Cooking utensil.
50. Silk worm.
52. Mournfulness.

VERTICAL

2. Above.
3. Fruits.
4. Finishes.
5. Broth.
6. Eye socket.
7. Second note in scale.
8. Portrayed.
11. Despondency.
13. Den.
16. Feeble.
18. Mental fancies as a whole.
19. To benumb.
21. To make ready.
23. Heron.
24. Covered with glazed clay blocks.
27. Mover's truck.
28. Drone bee.
33. Compartment in a house.
35. Was victor.
37. To walk lamely.
39. Iron, tin, etc.
41. To stare angrily.
43. To eat.
44. Opposite of odd.
49. Dad.
51. Exists.

The Panama Canal has a summit elevation of 85 feet amove sea level.

The Bible has been published in 23 dialects of English.

Nervous Strain of Modern Life

LIFE was never lived at such high tension. There is a mania for speed, hurry and excitement. Nerve force is consumed at a tremendous rate and there is little time for recuperation.

But there is a limit to human strength. Sooner or later there comes the nervous breakdown.

There is usually plenty of warning of the approach of nervous exhaustion or collapse. You find you do not rest or sleep well. You are nervous and irritable. Little things annoy and worry you. You may have indigestion and headaches.

To get away from this condition you must have rest. You must help the nerves to get back health and vigor.

The most effective restorative of the nerves is Dr. Chase's Nerve Food. Many have been restored after months or years of the most serious forms of nervous trouble. But prevention is the wiser course. It is so easy to head off trouble by using this great restorative when the warning symptoms come.

You will feel younger and look younger and your friends will notice this and compliment you. Dr. Chase's Nerve Food, 60 cts. a box, all dealers or The Dr. A. W. Chase Medicine Co., Ltd., Toronto, 2, Canada.

Government Farms Stick to Their Empire Milkers

At Seven Canadian Experimental Farms Old Machines are Replaced with New Empire Milkers

After giving Empire Milking Machines eight to twelve years' hard and exacting use, seven Canadian Experimental Farms replace their old milkers with new Empires.

Some reasons Canadian dairymen give for preferring Empire Milking Machines are—single pipe line with no complicated moving parts to wear and get out of order; teat cup with hand-made lining and linen inserts; its sucking, calf action gets more milk per day; rubber parts that stand boiling; single or double units; automatic sanitary flow; easy to attach; easy to clean; mercury column gauge absolutely accurate, with improved positive release valve; savings in labor.

Don't buy a milking machine until you have investigated the Empire. Write for our booklet, "How to Milk for Bigger Profits," and our New Deferred Payment Plan that puts an Empire into your barn on a small down payment.

Other Empire Farm Machinery
EMPIRE PUMPING SYSTEMS
B. B. MARVEL CREAM SEPARATORS

EMPIRE Milking Machine

SIZE FOR EVERY DAIRY—FOR ANY KIND OF POWER

EMPIRE MILKING MACHINE CO., Ltd.
Dept. 200 352 Water St., Peterboro, Ont.

ICE BREAKING UP.

Spring Opening St. Lawrence River.

QUEBEC, March 27 (Canadian Press).—Indicating that the mild weather is having its effect on the ice in the river, the first large piece of batture ice, measuring 2,000 feet long by over 1,000 feet wide, broke away from the shore at St. Nicholas, a few miles above Quebec Friday morning.

THEY WORKED A MIRACLE FOR HIM

So Says Ontario Man of Dodd's Kidney Pills.

Mr. H. Austin Suffered With Backache, Headache, and Was Gradually Losing Strength.

COLDWATER, Ont., March 26.—(Special.)—There is no more enthusiastic believer in Dodd's Kidney Pills anywhere than Mr. H. Austin, a well-known resident here. He has good reasons for his enthusiasm. He writes: "This is to praise Dodd's Kidney Pills for what they have done for me. I think it is a miracle. I suffered so much with my kidneys and pains in my legs and back. My head ached and, in fact, I seemed to lose my strength. After using six boxes of Dodd's Kidney Pills I am now quite well. Thanks to Dodd's Kidney Pills, which I always keep in the house now. I have gained in weight."

Many men suffer periodically with backache and, as middle age approaches, the pain increases in severity. Rest may give temporary relief, but Dodd's Kidney Pills do more than this. They strengthen weak kidneys and remove the cause of the pain

Obtained from druggists everywhere, or The Dodd's Medicine Co., Ltd., Toronto 2.

STORAGE DAMS FOR QUEBEC PULP MILLS

Provide Winter Employment For Paper Plant Staff.

MONTREAL, March 27 (Canadian Press).—By the recent completion of extensive storage dams in the region lying between Lake Kenogami and the Saguenay River, a solution of an industrial problem of long standing, namely that of keeping pulp and paper plant employees occupied during the winter months, has been reached, in the opinion of O. Lefebvre, chief engineer to the Quebec Streams Commission.

"Hitherto," said Mr. Lefebvre "several paper mills operating in this region, have been compelled to lay off large numbers of workmen during the winter months, owing to the impossibility of developing sufficient power during the low water periods to operate their plants. However, this winter, due to the completion of the dams, the companies have been able to keep their plants in operation continuously."

ENGINE OVERTURNED.

Seven Grain Cars Ditched on the C. N. R.

CHILLIWACK, B. C., March 27 (Canadian Press). — Striking an open switch, the engine of a westbound Canadian National Railway freight train overturned six miles east of here Thursday night and seven loaded grain cars were ditched.

Engineer S. B. Powers, of Vancouver, was scalded on the legs and bruised about the body. He spent the night in the Chilliwack Hospital, and was taken to Vancouver yesterday. A large quantity of grain was scattered along the tracks.

TAXATION CONFERENCE OF THE WHOLE DOMINION THIS SUMMER

Announcement By Premier Ferguson in Discussion of Liberal Amendment.

SYSTEMATIC PLAN.

TORONTO, March 27 (Canadian Press). — By another amendment moved by the Liberals in the Legislature Friday to the motion to go into supply, another miniature budget debate was started and ended within the three hours of the sitting. The amendment was declared lost without a formal division. It was moved by W. E. N. Sinclair, Liberal leader, and seconded by A. Belanger (Liberal, Russell) and was worded as follows:

"That this House regrets that the Government has failed to adopt a systematic scheme of Provincial taxation, and recommends that a committee of inquiry be appointed to sit during the recess to investigate Provincial taxation, taking into consideration its encroachment upon municipal taxation and to report to this House at its next session."

The amendment gave the Premier the opportunity to announce that early this summer there would be a general taxation conference of the whole Dominion at which would be present Federal, Provincial and municipal representatives so that the whole field of taxation could be canvassed and each type of government allotted its proper sphere of taxation. Thus overlapping would be prevented.

Alarming Increases.

Mr. Sinclair said the increases in Provincial expenditure in recent years had really become alarming and that much of it was unwarranted. He declared that the Provincial taxation had encroached quite heavily on the municipal field. He pointed to the amusement tax as one example of this. The municipalities paid for the police and fire protection of amusement houses and were therefore entitled to the taxation on them. The land transfer tax was another. There was no reason why a person who bought a piece of land should pay one-fifth of one per cent. of its price to the Provincial treasury. Mr. Sinclair also protested against any of the gasoline tax going to consolidated revenue fund, claiming that it should all go to road maintenance and the payment of interests on road capital expenditure. He claimed that half a million had not been so used.

"The tax on motorists is justifiable, but not above the amount required for the maintenance and interests payments on roads," he declared. "It is tax here, tax there, tax everywhere in Ontario now, and it is time that we did something about it. It is not a political question. It is a matter of business entirely, and I think a committee would help come to some real understanding on the matter."

Mr. Belanger said that a committee of inquiry as suggested in the resolution would be quite in keeping with the policy of the Government which already had an agricultural committee, a road committee and a committee inquiring into French English schools.

Dodging the Issue.

The Premier, replying, said that in one case the Liberals wanted him to balance his budget and in the next to cut down taxation. Although the Government had only two new sources of revenue since it came into power, it had increased the revenue by $6,000,000, and the gas and beverage tax only accounted for $2,500,000. He claimed that the province had also cut down its expenditure, but was challenged by Mr. Sinclair, who contended that the expenditure had gone up and not down.

"You are dodging the issue," said Mr. Sinclair. "The expenditure has gone up."

The Premier claimed that in its "household expenditure" the Government had spent two million less than the revenue. Certain expenditures had gone up, but he asked the House to look at the great expansion of Provincial service.

"The government is passing through an era of unrivalled prosperity and expansion," he said. "How can the expenditure be cut? No one would argue that we should cut down on the great economic project, the Hydro.

Institutions Crowded.

"But that is not domestic, it is capital expenditure," said Mr. Sinclair. The Premier replied that the interest payments on it had to be met from ordinary revenue. He declared that many of the public institutions were bursting from overcrowding, and the overflow must be looked after. He claimed that the cities were not paying any more than their share of the gas tax, and said Toronto was paying 20 per cent., which was just its portion of the population of the province. He sympathized with the demand for cutting off the amusement tax and leaving it to the municipalities. It would be done when the province was able to do it. He announced in conclusion that there was to be a Dominion-wide conference on taxation early this next summer.

The amendment was then declared lost and the motion to go into supply carried.

Hon. John S. Martin, Minister of Agriculture, took occasion to protest against dairy officials in New York, who alleged that people were being poisoned by Canadian milk and dairy products. He claimed it was part of a campaign to increase the tariff against Canadian dairy products, and that it was their usual method. He had wired offering an official investigation.

An Act was passing through second reading regarding psychiatric hospitals. The Premier explained that Toronto had one of these institutions now. It provides for their construction in cities of over 100,000. The city builds them and the province operates them. They are for people suffering from diseases but who are not fit subjects to place in asylums.

Several members also protested during discussion in committee of another bill about having to send to Toronto for birth certificates. It was argued that municipal clerks should issue such certificates. The suggestion will be considered by the Government.

Aeroplanes Bought.

In reply to questions, the House was informed that the Lands Department had bought 13 aeroplanes from the United States Navy for forest patrol work; that there were eight liquor dispensaries in the province; that the total expenditure on the railway started in the Rouyn mining district was $517,000; that the Government had taken over new Provincial highway mileage.

Hon. W. E. Raney urged the Government to hurry in its reply to a question asking for information about a motion picture called "Indoor Sports," which was made some years ago. Wm. Ireland (Conservative, West Hastings) is asking about it. Mr. Raney thought that perhaps it might have to come before public accounts.

PROMINENT LAWYER ILL.

J. H. Senkler, K.C., Was Famous Athlete.

VANCOUVER, B.C., March 27.—(Canadian Press).—J. H. Senkler, K.C., prominent Vancouver barrister, is dangerously ill here, following an operation. Only slight hope is held out for his recovery.

Mr. Senkler at one time was one of Canada's best all-round athletes, taking a leading part in sculling, cricket, rugby and baseball. Before coming to Vancouver many years ago, Mr. Senkler resided in Toronto.

ROB LIQUOR STORE.

$700 of Choice Stock Taken in Victoria.

VICTORIA, B.C., March 27. — (Canadian Press).—For the second time in three months, burglars entered the Government liquor store at Esquimalt and got away with an assortment of choice wines and liquors, valued at nearly $700.

The robbers entered the store by burrowing beneath the building and climbing through a hole cut in the floor.

L. J. Cobus, Milwaukee, Wis., is the inventor of a device to keep a motorist's hands warm in cold weather. The heater is in the steering post and wheel and comes from the exhaust pipe.

DAYTONA BEACH IS ROCKED BY STORM

Framework of Furniture Factory Was Wrecked.

DAYTONA BEACH, Fla., March 27 (Canadian Press). — A tropical storm yesterday rocked Daytona Beach, wrecked the framework of a furniture factory at Textile City, uprooted oaks and sent debris in all directions.

Damage was estimated at several thousand dollars. The storm, declared by residents to have been the worst since the December gale, was of short duration. Telephone service was interrupted in some areas. No fatalities were reported.

PREMIUM LIST FOR HORT. MEMBERS

Comment on the Last Half of the Fine List of Options Offered By the Society

Not many flower lovers will require any information about the plants offered on the last half of the option list, but for the benefit of the few who may not be familiar with the several items, this comment is offered. Option 19, an orange and a lemon plant, is for those who live in apartments and want something nice for their windows. The orange bears real orange blossoms and handsome fruit, that is not eatable. The lemon bears flowers that are also fragrant, and the fruit grows to an enormous size, 1 to 2 lbs. Both will grow and fruit in an ordinary 5 or 6-inch pot. The dahlias are imported European, named sorts, but will not be named as labels were lost in the field last year. Some are decorative, cactus, exhibition and pompon. The 3 roots will be all different. Option 21, foliage plants, are the popular coleus, used for outdoor bedding, where a bright colored border is wanted. The cannas are for the centres of beds, or where an effective rather tall plant is required. Flowers are red.

The tuberous begonias are also for outside bedding, and give continuous bloom all season. A rich soil and shade from the afternoon sun is best for them. The fibrous begonias are house plants, but do well on the verandah during summer. They want shade where light is good.

The geraniums are the very best outdoor bedders known. Nothing gives such constant bloom all season, or retains a fine appearance at all times. The asparagus fern is a very popular house plant. The one offered is a large specimen, ready for immediate effect. The fuchsias are also house plants, and are constant bloomers, bearing attractive flowers.

The boxes of seedlings offer a big choice of annuals, such an asters, marigolds, zinnias, verbenas, nasturtiums and many other summer flowers, as well as cabbages, tomatoes, cauliflowers, peppers,, celery, etc., in vegetables.

The member may have any three kinds desired. The salvia are the fine bright red flowers, seen at the latter part of the season in the borders around homes that have a south or west front. They require sun to get lots of bloom.

The second week of the campaign for 1,000 members in a month is now at an end, and a lot of names have been handed in. In a few days the result up to date will be announced and the citizens get an idea of what this rejuvenated society is doing, and what fine company they will miss being affiliated with, if they do not get their names on the roll.

BANK MESSENGER SHOT.

Companion Was Examining a Revolver.

HALIFAX, N. S., March 27. — (Canadian Press). — George Puddington, a messenger of the Royal Bank of Canada, was accidentally shot in the leg by George Clements, a fellow messenger, in the Dominion Savings Bank here Friday. The two messengers were examining a new revolver and Clements accidentally pulled the trigger.

BISHOP KELLY DEAD.

GRAND RAPIDS, Mich., March 27 (Canadian Press).—Right Rev. Edward D. Kelley, D.D., Bishop of the Catholic diocese of Grand Rapids, died here Friday. He was 65 years old.

She Could Hardly Do Her Housework Nerves Were So Bad

Mrs. I. M. Parks, Consecon, Ont., writes:—"I had heart and nerve trouble, and became so short of breath I could hardly do my daily housework, and was so nervous I could not think of staying alone, as every little sound I heard felt like a shock to me.

I Saw

MILBURN'S HEART AND NERVE PILLS

recommended, so I tried a box, and after taking the second one I am now feeling like a different woman."

This preparation has been on the market for the past 32 years and has achieved a wonderful reputation for the relief of all heart and nerve troubles.

Put up only by The T. Milburn Co., Limited, Toronto, Ont.

FLOOD IN AUSTRALIA.

Several Towns Isolated By Rains.

SYDNEY, Australia, March 27.—(Canadian Press Cable, via Reuter's).—Heavy rains in parts of New South Wales have caused serious floods and the Macquarie River is a great sea for miles in its course. It has reached its highest since 1870.

Several towns are isolated as a result of the floods. However, the loss of stock in consequence of the floods is slight. The waters are now receding.

TWO DIVORCE SUITS.

OTTAWA, March 27 (Canadian Press).—Two applications to Parliament for divorce are given public notice in this week's Canada Gazette: Florence May Hicks of Toronto, from Alfred Hicks of Toronto; Frederick George Jones of Toronto, from Isabell Jones of the same city.

NEW TARIFF ADOPTED.

MELBOURNE, Australia, March 27 (Canadian Press Cable, via Reuter's).—The House of Representatives Friday passed the whole of the new tariff schedule practically without amendment, and adjourned to May 12.

D. D. D.

Does your baby suffer the burning itch, the terrible pain of eczema and other skin troubles? Here is instant relief. Just a few drops of the potent liquid remedy, and all itching is gone—all itching, all pain, all irritation washed away.

The first $1.00 bottle relieves you or your money back. Try D. D. D. soap, too.

McDermid & Jury, Druggists.
McDermid Drug Co., Ltd.
J. P. Bond, Druggist.
A. G. Harris.

FEATHERS

Feather Mattresses or Down Comforters Made From Your Own Feathers.

Drop a card to DOMINION FEATHER MATTRESS CO., 374½ WATER ST., PETERBORO

Our Agent will call. Highest Price Paid for Feathers.

m.w.s.-80.

DeFOREST & CROSLEY RADIO

You are safe in buying a DeForest & Crosley Radio. It embodies the best in radio engineering—carries a responsible name—and is designed, built and tested in Canada to meet Canadian receiving conditions.

Authorized Distributor: PURSER, BULL & CO., LIMITED, TORONTO

There's an Authorized Dealer near You!

J. W. WATSON Local Dealer Phone 968 **446 George St.**

MORNING—NOON & NIGHT

A Quart of Milk
EQUALS—
A Pound of Beef

There is more nutriment in a quart of milk than in a pound of beef, and the price is only a fraction of the price of meat. Milk is the most economical food your money can buy. Experiment on this by using double quantity of our Pasteurized Milk for awhile.

PETERBORO MILK PRODUCTS LTD
Phone 1900. PETERBORO ONT.

NOW CHRYSLER "58" GIVES YOU THIS SUPERB PERFORMANCE AT NEW LOWER PRICES

Price for price—more emphatically today than ever—Chrysler "58" gives the utmost in mechanical performance, economy and dependability, riding comfort, driving ease, and charm of appearance.

Its effortless speed ability carries you mile after mile at 58 miles an hour, if you wish, in quiet, vibrationless comfort.

Its wealth of power whisks you through traffic tangles, from 5 to 25 miles in 8 seconds.

As much as anything, we believe, you will appreciate its ability to give you the satisfying economy of 30 miles to the gallon of gasoline.

And perhaps you will better understand the growing preference for the Chrysler "58" when you know that its new lower prices give you the identical performance, identical quality and unmatched beauty which have always placed it above comparison in its field.

We are eager to prove, by personal demonstration, the scores of quality advantages, which, at its new electrifying low prices make Chrysler "58" the supreme motor car value of today.

Prices delivered in Peterborough, freight and all taxes paid. Equipment includes spare tire, tire cover and lock, front and rear bumpers

All models equipped with full balloon tires.

PRICES FOR "58" — Sedan $1585, Touring $1360, Coach $1495, Coupe $1435, Roadster $1400.

GILLESPIE GARAGE
Phone 950 Peterboro 378 Aylmer St.

DEALERS—W. E. Ball, Millbrook. W. S. Wiggins, Campbellford. Nelson Wellman, Norwood.

CHRYSLER "58"

McLAUGHLIN-BUICK

Canada's Standard Car

Is Still Sweeping the Field in its Price Class.

The following registrations are reported by the Might Directories for 1925 and 1926.

REGISTRATIONS FOR TORONTO

	Aug.	Sept.	Oct.	Nov.	Dec.	Jan
HUDSON	19	28	14	9	4	9
STUDEBAKER	25	38	17	18	7	10
REO	2	3	1	9	1	1
FLINT	5	2	2	3	3	1
NASH	11	10	8	7	1	4
Total	*62*	*81*	*42*	*46*	*16*	*25*
McLaughlin	*77*	*95*	*46*	*27*	*22*	*30*

REGISTRATIONS FOR ONTARIO

	Aug.	Sept.	Oct.	Nov.	Dec.	Jan.
HUDSON	59	88	42	29	20	29
STUDEBAKER	84	135	43	48	21	31
REO	10	16	15	12	2	4
FLINT	8	4	3	5	3	6
NASH	27	28	26	14	5	14
Total	*188*	*271*	*129*	*108*	*51*	*84*
McLaughlin	*240*	*297*	*191*	*102*	*55*	*116*

In 5 out of 6 months McLaughlin has greater sales than the above 5 standard makes, selling in the same price class, all added together.

A. BROWN
Open Evenings. 383 Water Street

BUSINESS TRANSACTION OF CITY PASSED THROUGH THREE STAGES BARTER CREDIT AND CASH SALES

First Settlers, Practically Independent of Others, Raised Own Food and Made Own Clothing — Credit and Money Appeared Next.

SYSTEM CHANGED AS TOWN GREW.

Present Day Mode Calls For Cash in Most Transactions of Daily Life—Inducements Offered—Credit Only to Persons Known.

"Times are changing" is a very old saying, and with them change the manner of financing.

In the early thirties there was very little money in this district. Our forefathers were practically dependent on nobody; they grew enough wheat to make their own flour, spun their own wool, raised their own vegetables and meat and boiled down maple syrup for sugar. But there were a few necessities of life they had to get, and they got these by means of barter. They would bring their eggs and butter to the general store and would receive the necessities they wanted in exchange, being allowed about eight cents a dozen for eggs and ten cents a pound for butter. It is within the memory of some citizens of this city today when the storekeepers got so many eggs on hand that they had to throw some of them into the river. But things improved; a small town sprung up, more money came into circulation, not American money as in other parts of Ontario, but English and Canadian money.

Long-Time Credit.

The country's financial system grew and with it Peterboro grew industrially; barter became a thing of the past and a long-time credit scheme came into force, especially in buying lands. There developed many credit troubles, but our fathers always seemed to find a way out. The storekeepers also gave credit; they knew the man was good if given time to pay, and every man was trusted then.

But the city grew in size, strangers came in who were not known to the residents, and this tended to curtail the giving of credit and cash was demanded. Credit was still given if the customer was able to establish himself first.

Cash Basis.

From this followed the institution of a strictly cash basis, a system which is becoming more noticeable in the stores every day, especially in chain stores, for today these chain stores make their appeal to the public on lower prices through cash buying.

Results of War.

During the war the cash system was most noticeable; there seemed to be more money in circulation, people having more money came to demand something more than the mere necessities of life, and much money was spent in pleasure. After the war money conditions tightened; but the demand of the people remained the same. How was this to be overcome? was the great question. The cost of living had not gone back to a pre-war basis, there was more unemployment and greater demands developed on the wage-earner. So a new system developed, not the long-credit system, but a system on a definite payment plan. It was not new for piano and organ salesman and implement manufactures had been using it for years. It is known as the "instalment plan," and generally referred to as a dollar down and a dollar a month until the thing wears out. Some insurance companies, with their industrial policies fitted for those who worked in industries and were not financially able to make payments once a year, arranged monthly payments and in some cases weekly payments. But let it be pointed out, the companies thus concerned are perhaps the most outstanding in the world of insurance today. Then the furniture dealer tried this plan, but the biggest boost it got was in the automobile industry.

Auto Sales.

In the early days of the automobile ownership, autos were restricted to those who could pay cash down for their cars. Then the dealer financed men who desired to own a car, but could not buy on a cash basis. This last plan put off for a time that which we had been hearing about for some time—a saturation point in the auto industry, or a time when every person had a car who could afford one. The demands became too great on the dealer, so he went to the bank. The banks carried him for a while, but ceased, for they found out that the purchaser in a great many cases should be using his money for something else. Then guarantee companies came into the field, who took the title to the newly purchased car and held it until the last payment was made; in the meantime the company held a lien on the car. The company paid the car dealer for the car, and the poor car buyer paid for the privilege of being financed in an excess of at least ten per cent. above the cash selling price of the car, and all the time his car was depreciating in value, which really amounted to about fifteen per cent. This looked good to the car manufacture, and today he has his own guarantee companies and has managed to put the saturation point off for another period.

The Radio.

The radio, which is one of the newest luxuries of life, is a thing which has been greatly advertised under the instalment selling plan. One local dealer says he never sells by the instalment plan unless he has a third down, for he considers it takes at least a third of the price of the set, if it is put back on his hands, to place it in shape again. The batteries are apt to be run down very low, some of the bulbs blown out, and the serial has taken a lot of time setting up and is generally a loss. In fact, he considers the radio a luxury and should only be sold to those who are capable of paying for it. By this plan, he stated, the returnable sets were almost nil. Another dealer stated he was able to sell and carry on with fifteen dollars down and the rest in ten-dollar monthly instalments. He didn't think he would be able to sell any sets in such hard times unless he did, but he stated he had a few sets turned back on his hands.

Opinion differs on the effect of the instalment plan on general merchandising. Most local merchants agree that it is not good; perhaps their business is helped in some degree, but as a whole the people of Peterboro who are buying things on the instalment plan, especially autos, are people who should be putting the amount of the instalment into the bank for a rainy day. For the amount of the instalment is generally the amount of money he has above his living expenses. Even some auto dealers of Peterboro are not in favor of it, thinking that the plan has a tendency towards carelessness with the car, and will not recommend the plan unless one-third is paid down. This last dealer, of course, carries quite a few buyers on his own responsibility. Washing machine and vacuum cleaner sellers are in favor of the plan.

But on a whole the people of Peterboro pay as they go; if a man has the cash to pay for it, he pays for it; not like many of the residents of the New England States where the instalment plan is a curse, they buying things on the instalment plan even if they are able to pay cash for them hoping by some lucky investment to put their money to greater advantage.

The Saturday Night for the week of March 13 said about the United States and the instalment plan:

"It is said that the sales on the instalment plan in the United States will approximate five billions of dollars in 1926. That is to say, something less than five billions of dollars, accepting the above figures to be correct, are to be put on the books, a liability against those wishing to discount the future through the purchase of goods, mainly luxuries, on time."

The old axiom of "Pay as you go" is apparently a long way behind the times, worn out, thread-bare and out of fashion. The present idea is to buy what you desire whether you require it or not, or whether you can afford it or not, and trust to fate to help you out in the financial mess that sooner or later will probably be encountered.

Of course, possessing what one can afford to buy belongs to the Victorian era, along with the hair-cloth sofas and crinolines. We are well on our way towards something else—just what, is not clear—though our economists see in it bankruptcy and misery in plenty.

Of course, the instalment buyer pays for the privilege and pays well, anywhere from eighteen to thirty-odd per cent. more than the given article would cost were it paid for on delivery, the added percentage varing according to the time of the first payment and the last, and the value of the article second-hand, if and when it becomes necessary for the seller to recover owing to non-payment of instalments.

Pressure of competition and the desire to add to output is the loadstone that has brought this instalment buying into such general use, until now it takes in all manner of things, with the possible exception of things which go on the dining table. It merely means that more things are being manufactured than can be comfortably absorbed, so the present method of forced feeding has come into vogue.

Like land booms, immoderate stock speculation and all that sort of thing, instalment buying will run its course, no matter what is said and done. The only thing that will effectualy halt it will be sterr necessity. And that necessity will only arise when a goodly share of the population finds itself hopelessly and helplessly in debt. Then the buyer will back up on the distributor, and the distributor on the manufacturer. Economists freely predict that the next phase will be a general collapse of the industrial fabric.

This is a poor outlook for the future, but if the people of Peterboro wish to gain by the mistakes of ur neighbors to the south of us, they will not go into instalment plans without first sitting down and taking into account what it is going to cost and whether they can afford it.

General Store Business FOR SALE

Towards winding up estate, the business now running in Norwood, Ontario, (twenty miles east of Peterboro on main line of C.P.R.), under name of J. B. Pearce & Son, will be sold by tender. This business has been running continuously for over 40 years in the centre of a prosperous farming community.

The store is one of the brightest and best finished in any country village or town in the Province. It can be leased for term of years at reasonable rental.

The stock is clean and has been reduced to approximate value of $4,000, as follows:

DRY GOODS	$1,400
SHOES AND RUBBERS	1,000
GROCERIES	1,000
WALL PAPER	225
FIXTURES	375

Sealed tenders will be received up to April 15th, 1926, marked "Re Estate J. B. Pearce & Son." Highest or any tender not necessarily accepted.

Address all communications to

B. E. PEARCE
Norwood, Ontario

3d-27,3,10-869

FURNITURE ON CREDIT

Here's your opportunity to furnish your home complete from attic to cellar and

SAVE 25 to 35%

Furniture of all kinds—beds, bedding, carpets, rugs, stoves, floor coverings, baby carriages, floor lamps, etc. sold on

EASY WEEKLY PAYMENTS

to suit you. Prices guaranteed lowest in city.

$1.00 opens an account with us.

Home Furnishing Co.
208 Charlotte St.

STATUE OF KING FOR AUSTRALIA

Ordered For New National Parliament House at Canberra.

WORK IN BRONZE.

MELBOURNE, Australia, March 27 (Canadian Press Cable, via Reuter's).—The Federal Government has approved the commission given to Sir Bertram MacKennal, noted English sculptor, to execute a bronze statue of His Majesty the King for the new National Parliament House at Canberra, the new capital of Australia.

Among Sir Bertram MacKennal's works is the memorial tomb of King Edward VII. at St. George's Chapel, Windsor, and memorials to King Edward in London, Calcutta, Melbourne and Adelaide, Australia. Sir Bertram resides in London.

JUDGE ADDRESSES VICTORIA ALUMNI

Judge Huycke Talks About One of Three Founders.

His Honor Judge Huycke has been in Toronto this last week attending the Founders' dinner, given by the Alumni of Victoria College.

The celebration was held in honor of the one hundred and twenty-third anniversary of the birthday of Dr. Edgerton Ryerson, first chancellor of Victoria University, which was founded by 1836 and obtained degree-conferring powers in 18[illegible]. Addresses were given on the three founders, Dr. Ryerson by Prof. [illegible] sons, Dr. Samuel Nelles by Judge Huycke of Peterborough, and Dr. Nathaniel Burwash by Chancellor Bowles. Mr. Justice Masten presided and one hundred and twenty-five of the alumni and friends were in attendance.

CANDIDATE FOR MAYO

John A. Sullivan, K.C., Stand in Montreal.

MONTREAL, March 27 (Canadian Press).—"In spite of reports to the contrary published early to-day I have come to no definite decision to come into the mayoralty fight and will make an official declaration only next week," John A. Sullivan, K.C., stated Friday afternoon, when asked if he would take out his nomination papers.

Male Voice Choir Concert

(By Jeanette).

There was an excellent attendance last evening at the sixth annual concert of the Peterborough Male Voice Choir, presented in the Grand Opera House before an audience that numbered nearly nine hundred people. The programme was fully up to the expectations of those who have watched the steady progress of Peterborough's Male Voice Choir for some years past, and who anticipate every year a pleasing and varied entertainment of a very high type. As the seasons pass, the Choir shows an appreciable increase in interest, both in numbers and in the manner in which the choruses are presented. Under the baton of their conductor, Martin B. Chenhall, A.R.C.O., to whose expert musicianship and careful tuition much of the success of this organization is due, the Choir once again demonstrated just what results may be attained by a body of singers who give their earnest attention over a long period of time to perfecting themselves for an annual effort. The choral programme was satisfying from start to finish, more pleasingly varied in type than last year's concert, which suffered from a slight heaviness of choice in the majority of the selections.

The work of the two assisting artists from Toronto was also very pleasing. Both were new to Peterboro audiences, and their vocal and instrumental solos made an enjoyable interlude in the choral programme, which was arranged in artistic fashion, with an eye to the variety which keeps the interest sustained until the last moment.

The Choir opened its programme with a fine rendition of 'O Canada,' followed by a charming opening trio that included "The Song of the Jolly Roger," "Swing Along," a pretty number on the negro spiritual order, with a lot of pleasing soft tone in its lilting measures, and "The Song of the Northmen," a nautical bit that emphasized the pleasing contrast in the triple number.

A humorous group that demonstrated very effectively the Choir's command of nuances of expression and its ability to render difficult soft music with a careful shading and attention to phrasing that is outstanding, commenced with "The Brownies," a whimsical bit in "The Big Brown Bear" and an exacting and very effective "Laughing Song." This last was done in a realistic style that brought repeated applause.

Sung "a capella," the next rendition by the Choir was "London Town" and "The Trumpeter," the last with accompaniment, and an encore in another unaccompanied selection, one of the loveliest brief bits of the choral programme, "I Passed by Your Window," sung with tenor-toned background in splendid fashion.

A notable addition to the accompaniment of a trio of selections by the Choir was the harp music by Miss Downing, who played for a group comprising "Sweet Miss Mary," a dainty lyrical number, a pretty rendition of "I Know of Two Bright Eyes," and the very sweet, expressive music of "The Little Old Garden," which brought a rousing burst of applause.

The final choral numbers, sung with a commanding volume of tone, a swelling burst of forte music that showed as good a command of loud, forceful melody as of the pianissimo effects demonstrated earlier in the evening, were the beautifully-modulated renditions of selections from the compositions of Handel and Wagner, "Let Their Celestial Concerts" and the "Pilgrims' Chorus," with a staccato effect in its voluminous tone. As an encore, with solo in Mr. E. Jones' likeable, clear tenor, was an unaccompanied rendition of "Rock of Ages."

From start to finish, the Male Voice Choir, in its programme for this year, showed remarkable progress in the twelvemonth. Characterized by Mr. David, the assisting vocalist, later in the evening, as the best Male Voice Choir he had heard in Canada, its members sing with a magnificent accord, an ensemble type of well-balanced melody that shows no ragged edges, with a sureness and confidence that seems to increase annually, and a control of voice production that makes their soft work just as effective as their fuller-voiced numbers. Adding, as always, immensely to the fine work of the Choir were the sympathetic accompaniments by Miss Agnes Logan, who, with the harpiste, Miss Mabel Downing, received a lovely bouquet of roses during last evening's entertainment.

Boness 3, King's Park 1.
Broxburn United 1, East Fife 2.
Clyde 2, Arthurlie 1.
East Stirlingshire 2, Third Lanark 1.
St. Bernards 1, Nithsdal W. 1.
Stenhousemuir 1, Dunfermline 3

LONDON, March 27 (Canadian Press).—In the semi-final round of the English Football Association Cup competitions, played today, Bolton Wonderers defeated Swansea by 3 goals to 0, and Manchester City won from Manchester United also by 3 goals to 0.

LABOR HOLDS SEAT.

By-Election in Bothwell Division Won By Joseph Sullivan.

GLASGOW, Mar. 27 (Canadian Press)—Joseph Sullivan, Labor candidate, was elected for the House of Commons in the by-election in the Bothwell division of Lanarkshire yesterday. The seat was previously held by Labor, the by-election being due to the death of John Robertson, Labor M.P.

Membership — F. W. Chenhall (Chairman), S. Ivey, A. Williams, R. F. Moore.

Music—Dr. C. H. Fulford (Chairman), T. Pitchford, A. J. McLeish, F. E. Kerr, B.A.

Publicity—W. F. Skitch (Chairman), J. W. Kenmure, Dr. N. D. Foote, J. D. Fitzpatrick.

Social—P. Manning (Chairman), O. W. Hurrle, S. J. Ridyard, J. Monks.

Accompanist—Miss Agnes Logan.
Librarian—F. E. Kerr, B.A.

Members of the Choir.

First Tenors: M. Brawn, W. Carter, G. H. Cutmore, H. Dewdney, F. J. Gandy, W. A. Greenslade, H. L. Hope, E. Jones, F. G. Lindley, H. Manley, R. F. Moore, H. M. Niven, A. J. Reynolds, W. Sanders, J. A. Spencer, V. E. White, T. Williams, S. Willis.

Second Tenors: C. B. Adair, C. H. Crowe, N. D. Foote, E. Forbes, C. H. Fulford, J. W. Geraghty, T. E. Gilchrist, D. M. Hill, O. W. Hurrle, A. B. Kelsey, D. Kerr, J. Monks, W. Northrop, S. J. Ridyard, J. Roach, P. Tucker, W. E. Westlake, A. W. White, A. Williams.

First Basses: R. A. Abbott, J. Carlyle, A. L. Dickieson, H. R. Fleming, H. Foster, J. Hodson, S. Ivey, J. H. Johnston, J. W. Kenmure, P. Manning, D. G. Melton, A. Pitchford, T. Pitchford, N. Porter, J. W. Ridyard, W. E. Ross, N. D. Seaton, K. M. Sine, C. S. Thompson.

Second Basses: F. W. Chenhall G. East, J. D. Fitzpatrick, W. H. Fletcher, H. Flowers, C. A. Hope, F. E. Kerr, R. McKee, D. H. Moore, A. J. McLeish, G. S. Parlour, F. Pratt, W. J. Rome, H. J. Rush, W. F. Skitch, J. Speer, W. Stocker, S. L. Willis.

FIFTEEN YEARS FOR MANSLAUGHTER

Farm Hand Sentenced For Death of Aged Employer.

OTTAWA, March 27 (Canadian Press).—Louis Napoleon Pelletier, following his conviction for manslaughter in connection with the death of Mrs. Mary Kilfoyle, aged [illegible], in her home near Manotick, was today sentenced by Mr. Justice Lennox to 15 years' imprisonment. Pelletier, in a statement to the police, admitted he had struck the aged woman with an axe after she had scolded him for not doing more work while in her employ.

NEW INCORPORATIONS.

OTTAWA, March 27 (Canadian Press).—The following incorporations are given public notice in this week's Canada Gazette: Thomas Bonar and Company (Canada) with a capital stock of $250,000 the city of Montreal; Cooperative Oil Company, $500,000, Toronto; Harvie Mining Company, $40,000, Montreal; Regal Fin[illegible], $40,000, Toronto; Frederick Stevens of Canada, $100,000, [illegible].

[illegible] bag-pipe, which was threatened for a while last spring when an American jazz orchestra introduced the saxaphone to Scotland, has come into its own.

IMPROVEMENT IN RETAIL TRADE

Good Demand For All Staple Lines Reported By Winnipeg.

OTHER CENTRES.

WINNIPEG, Man., March 27. — (Canadian Press). — The weekly trade report of the Canadian Creditmen's Trust Association, Limited, reads:

Halifax: Conditions generally show little if any change, since our previous report. However, with the settlement of the miners' strike in Cape Breton, it is generally expected that trade will improve considerably and that the whole province will benefit.

St. John: Wholesale trade considered fairly good and retail trade normal for this time of the year. Collections slow.

Montreal: Conditions generally continue to show improvement, and the outlook is considered encouraging. Collections reported to be fairly good for this time of the year.

Toronto: Improvement is continuing to be noticeable in wholesale and retail trade circles, with collections showing improvement.

Winnipeg: A feeling of confidence is noticeable in wholesale circles, based on current demand for practically all staple lines and the favorable outlook for business generally. Indications point to a considerable increase in building operations and important developments in mining operations in the territory tributary to Winnipeg. Retail business is fairly active and collections show improvement.

Regina: Wholesalers report conditions fair to steady and retail trade fair. Collections showing improvement.

Saskatoon: Both wholesale and retail trade reported fair. Collections very poor.

Calgary: Conditions throughout Southern Alberta continue generally to be most satisfactory. Collections fair to good.

Edmonton: Business conditions considered fair and collections showing improvement.

Vancouver: Wholesalers report dry goods fairly good, showing improvement over last week; groceries fair; boots and shoes showing improvement in the city, but out of town rather quiet; hardware good. Collections generally fair, but dry goods report collections improving. Building is continuing rapidly. Enquiries have started to come in from tourists, and it is anticipated that this year will see a larger number of tourists than previous years.

AFTERNOON TEA AT ST ANDREW'S

Ladies' Aid Society Holds a Very Enjoyable Social.

FINE PROGRAMME.

A very enjoyable afternoon tea was held yesterday in the Auditorium of St. Andrew's Sunday School by the Ladies' Aid Society. The tea table looked very pretty, centred with large silver basket and pink carnations, silver candlesticks and pink candles and was presided over by Mrs. Forbes Allan and Mrs. G. A. Gillespie.

Tea was served from small tables in charge of Mrs. R. Cotton, Mrs. H. Beal, Mrs. Robertson, Mrs. B. F. McNeely, Mrs. C. White and Mrs. G. H. Roper, with several ladies assisting.

A very enjoyable musical programme was rendered during the afternoon. Miss Margaret Widdess played piano selections, Mrs. V. Walker was heard in delightful vocal solos, accompanied by Miss Alma Blanchard, the Misses Vera and Freda Kelcher played piano duets, and Miss Alma Blanchard gave two very pretty vocal solos, accompanied by Miss Nugent. A very interesting party of the programme was the whistling solo by little Miss Mignon Maynard, accompanied on the piano by Mrs. L. M. Brooks.

The guests were received by the President of the Ladies' Aid Society, Mrs. C. R. Banks, assisted by Mrs. J. Gordon and Mrs. F. H. Dearborn.

The home-made cooking table was in charge of Mrs. A. R. McWilliams and Mrs. Frank Gillespie.

The sale of candy in pretty little pink containers, was in charge of Mrs. Ross and Mrs. E. Reid.

There were once three species of pumpkins and squashes; now there are exactly 67 named varieties recognized by horticulturists.

UNPRECEDENTED VALUES IN USED CARS

ALL our Used Cars have been made MECHANICALLY CORRECT and repainted. Just like new. Prices away down. Any terms to suit. Storage free.

What more could anyone desire? BUY RIGHT NOW. You will be more than delighted.

DUFFUS MOTOR SALES

RIOTERS CAPTURE CHINESE CHRISTIAN

Red Move Against U. S. Missionaries in Inland City.

HONG KONG, China, March 27. —(Canadian Press.)—A communistic movement directed against against United States' missionaries caused a flare-up in Kweielin, approximately 600 miles north-west of here, to-day, when a mob stormed the United States' missionary compound there and seized and bound the Chinese Christian in charge. Soldiers were rushed to the scene and they fired a warning volley in the air, at which the rioters dispersed.

BOY SCOUT NEWS

On Thursday evening the Third Peterborough Troop held its meeting. It was a very exciting one, as the patrol competition closed that evening and the three top patrols were very close to one another in points, the Wolves leading by one.

The meeting opened with a flag break and inspection. Later, 15 minutes was give nto decipher the programme which was written in semaphore. Next followed an instructional period and the council fire. During the council fire the Chickadee Patrol gave a little stunt. The marks and final standing of the patrols were then read by Assistant Scout Master Taylor. The Hounds won the competition by 3 points over their nearest rivals. The standing was: Hounds 134, Wolves 131, Chickadees 130½, Hawks 126. The patrol leader of the Hounds received the prize—a book on Tracking. The meeting was closed and a short court of honor was held.

Fourth Peterborough Troop

Friday night at the Westclox Building, the Fourth Peterborough Troop held its weekly meeting. The meeting opened with inspection by Mr. Corbett. After inspection, the troop held 20 minutes of patrol instruction. This was folowed by instruction in bridge building by Mr. Corbett.

M. Chapman was ten invested into the Fox Patrol.

A mock trial was held by the troop, one of the members acting as the culprit, who was accused of bank robbery and, when found guilty, sentenced to 21 years hard labor. The meeting then closed at 9 o'clock. The patrol leaders and seconds held a court of honor, which was closed at 9.30. The Crows are ahead in the troop competition.

Luton Likes Shingle Sells Many Felt Hats

LUTON, England, March 27 (United Press).—Shingling and bobbing have brought distress to milliners in the big cities but in this town, which is the centre of the felt hat industry of England, the shingle is synonymous with prosperity.

Luton makes the kind of felt pull-over hats that all women wear nowadays. The result is that there are only 16 unemployed persons in the whole hat making industry, which provides work for 14,000.

Dry Wood
UNDER COVER

Hard and soft. Cut and delivered. At moderate prices. Prompt delivery.

Also manufacture to order any style

INTERIOR TRIM, SASH AND DOORS, ETC.

CANADIAN ALADDIN CO.
Phone 952 Evenings 2080j

PLAN NOW FOR THAT PACIFIC COAST AND ALASKA TRIP YOU INTENDED TO TAKE NEXT SUMMER.

Next summer forget the cares of business or profession and take a trip to Western Canada, the Pacific Coast or Alaska. There's satisfaction in this kind of a vacation—a swift journey through never-before-seen country, restful stops at splendid resort hotels, and, when you reach the Canadian Rockies, gorgeous vistas of lake, forest, and towering mountain peaks.

There is never an idle moment if you travel the Canadian National route on radio equipped trains. Crossing the vast prairie country, the Granary of the Empire, is always interesting. Then there is Jasper Park Lodge of continent-wide fame. There are mountains on all sides, sky piercing giants, snow-capped, massive, many of which have never been scaled.

From Jasper National Park is a never ending succession of mountain—and more mountains—lovely valleys, turbulent rivers and dashing waterfalls until you reach the coast at Vancouver or Prince Rupert.

To make the most of your trip the voyage through the Sheltered Scenic Seas of the North Pacific should be taken from Vancouver to Prince Rupert or Alaska. On the voyage you will see from splendid sea-going steamers, alluring inlets, towering headlands and tumbling icy streams and glaciers. On the return journey, see Kitwanga and its totem poles, Mount Robson, the highest peak in the Canadian Rockies, and again to Jasper National Park.

These trips as mapped out by Canadian National Railways are not surpassed anywhere and furnish a liberal education on Canada to our Canadian people.

Summer Tourist Fairs are effective between May 15th and September 30th, with a return limit of Oct. 31st, at a minimum of cost.

Make sure of your Western trip this summer by planning ahead. Any Canadian National agent will give you full information and illustrated booklets.

THE J. M. GREENE MUSIC CO. LTD.
Authorized Westinghouse Dealers

Westinghouse Radiotrons

Radio tubes need renewal just like the oil or spark plugs in your motor. The New Westinghouse Radiotrons give greater volume and improved tone. Made for every type of Socket.
ASK YOUR DEALER

Made in Canada by CANADIAN WESTINGHOUSE COMPANY Hamilton, Limited Ontario

We handle a full line of Westinghouse Receiving Sets
DUFFUS MOTOR SALES
Water & Charlotte Sts. - Phone 1760

ONTARIO GOVERNMENT
Seed Cleaning Demonstration Train
WILL STOP AT PETERBORO C. P. R.
MONDAY, APRIL 5TH

The train will consist of three cars, as follows:

Car No. 1—Power and Hand Seed Cleaning Machinery in operation.

Car No. 2—Exhibition material, demonstrating benefits from proper seed cleaning.

Car No. 3—Lecture Car. Special lectures at 2.30 p.m. each afternoon.

Open to public 9.30 to 5 p.m.

Everybody Welcome

9d-20-27-2-775

NEW SPECIAL SPORT MODEL Ford **NOW ON EXHIBITION IN OUR SHOWROOM**

The NEW MODELS, NEW COLORS, SPECIAL DESIGNS and GREATLY REDUCED PRICES have increased our sales beyond our expectations. See these NEW models NOW. You will be AMAZED at the beautiful changes. EVERYBODY is buying a Ford this year. Why? REAL VALUE — ECONOMY IN ITS STRICTEST SENSE — WONDERFUL SATISFACTION — SMALL DEPRECIATION — HIGH RESALE VALUE. Place your order NOW.

TERMS TO SUIT

DUFFUS MOTOR SALES

CONTEST DATE EXTENDED FOR ONE WEEK

'JACK HORNER,' 25 TO 1 SHOT, WON THE BRITISH GRAND NATIONAL

Bought Two Months Ago By C. Schwartz, of United States.

THIRTY STARTERS.

AINTREE, England, March 27.—(Canadian Press). — Jack Horner won the classic English steeplechasing plum—the Grand National—on Friday, covering the famous Aintree course of four and a half miles, with its hazardous hedges, in faultless style. Old Tay Bridge, owned by Mrs. W. H. Dixon, repeated last year's performance, being first over the last fence, but was beaten on the flat toward the finishing point, and came in second. Four lengths behind the winner was Bright's Boy, third.

"Jack Horner could have gone around again. It was like an armchair ride." These were the words of the Scottish jockey, Watkinson, who rode the winner. The time was 9 minutes and 36 seconds. The owner, C. Schwartz, of the United States, whose purchase of Jack Horner for 4,000 guineas a few months ago was considered a foolhardy speculation by many racing enthusiasts, announced: "All the family and all my friends were 'on' the winner." This is presumed to mean that there were big winnings, for Jack Horner was an outsider, with betting 25 to 1.

Favorites Beaten.

As for the thousands of others who ventured their shillings and pounds on the Grant National, most of them contributed to the coffers of the book-makers, for the favorites fell early and often. Silvo, owned by W. H. Midwood, one of the most fancied entries, failed to take the first fence, and Mrs. Partridge's Sprig, the favorite, could not clear the fourth.

The Aintree classic lacked some of its usual thrills of injured horses and riders, who often litter the course in the vicinity of different jumps. One horse, however, broke its neck, and five jockeys had to be taken to the hospital with minor injuries. Less than half of the thirty starters finished the course.

Prince Was Absent.

The disappointments of the day for the huge cosmopolitan crowds gathered here were the usual one of weather, which was dull and rainy, and the unusual one of the absence of the Prince of Wales from the big race. This absence was accounted for by a severe earache and strict orders by the doctor to remain indoors. The Duke of York also stayed in London on the doctor's advice, because he is recuperating from a recent attack of influenza.

Big races in England never fail to develop stories of fortunes made by venturing a few shillings, and last night it is a story of a youth of Llanelly, Wales, who has made a double winning of £2,600 sterling, by staking a pound note on two outsiders—King of Clubs, a 100 to 1 shot, which won the Lincoln handicap on Wednesday, and Jack Horner for Friday.

Owner's Ambition.

It is estimated that 250,000 persons saw the Schwartz horse win the classic on the first occasion of the Schwartz colors appearing on an English race course.

Mr. Schwartz said last night that he bought Jack Horner for 4,000 guineas with a stipulation that he was to pay 2,000 more if the horse won the Grand National.

"It has been the ambition of my life to win the Grand National," he said, "and, naturally, I am delighted at my success. English racing circles will see more of me in the future."

In U. S. Races.

NEW YORK, March 27 (Canadian Press). — Jack Horner, the horse which carried the colors of Charles Schwartz, of New York, to victory in the Grand National steeplechase, probably will be brought to the United States for the important jumping races here, the New York Sun said yesterday.

Mr. Schwartz and his brother, Morton Schwartz, the Sun adds, contemplate building up a formidable racing stable in this country.

Friday's race had another outstanding feature in that no jockies were injured. Always there have been casualties. They are inevitable in a race over such a course as that used for the National at Aintree, with sixteen thorn fences, fourteen of which are jumped twice, brooks, and the wide water jumps. The percentage finishing, 14 out of 30, was quite respectable when compared with previous years. In 1921 only five finished out of 34 starters, and in 1911 the winner was the only entrant to finish without a mishap. Silvo's mischance at the first jump was very unfortunate. He is one of the most experienced fencers on the turf to-day.

No doubt the difference in weights carried by Jack Horner, who was ridden by Watkinson, and by Old Tay Bridge, ridden by the famous Jack Anthony, was greatly responsible for the defeat of the latter on the flat nearing the finish. Jack Horner carried only 145 pounds and Old Tay Bridge 170, five fewer than the ton weight. Bright's Boy carried 162. The winner was trained by H. C. Leader—one of the famous coterie of Leaders who are outstanding at Newmarket turf headquarters.

Instituted in 1839.

The Grand National was instituted in 1839, being converted into a handicap in 1843. It has come to be recognized as the greatest test a thoroughbred can face, and the great number of mishaps every year never fail to arouse criticism from certain quarters. Officials, however, point out that it is intended to be a trial of superiority in the strictest sense, and is not unduly difficult for a really good thoroughbred. Naturally, the big prize attracts many second-rate horses who cannot make the grade.

Of Friday's thirty starters, almost a dozen have had previous experience in the National. Jack Horner was seventh last year, when he was baulked. Sprig was fourth, Silvo fifth and Dwarf of the Forest sixth in the race of 1925. The others were Ardeen, Ben Cruchan, Pencoed, Patsey Fifth, White Surrey and Old Tay Bridge.

Allan Cup Player's Baby Girl To Be Named "Allane"

PORT ARTHUR, Ont., Mar. 27 (Canadian Press)—The baby girl, born to Mr. and Mrs. Albert Pudas, Wednesday, a couple of hours previous to the Allan Cup game with Varsity at Montreal, in which the father played as a member of the winning Port Arthur team, will be named "Allane." A boy would have been named Allan.

CALGARY WINS MEMORIAL CUP

Defeats Kingston 3-2 in Final Game For Junior Championship.

LIGHTNING FAST.

WINNIPEG, March 27.—(Canadian Press.)— Calgary Canadians are junior hockey champions of Canada. The speedy youngsters from the west defeated Kingston 3 to 2 here last night to win the title and the O.H.A. Memorial Cup. Calgary won two out of the three games in the final series, defeating Kingston two straight after the eastern champions had taken the first game.

The game last night was lightning fast. Calgary opened with a burst of speed which netted a goal in the opening session and two in the second and the Canadians completely dominated the play until Kingston put up their characteristic fighting finishing in the last period. Calgary had increased their lead to three in the middle spasm and the Kingston rally only fell short of tying the count by the smallest margins.

Thompson, of Calgary, was again the outstanding player on the ice, being responsible for two of his team's tallies. McFadyen also showed up well for Calgary, passing the puck to Martin for the second goal, and back-checking tirelessly throughout the game.

HOCKEY SCORES.

Hockey games played on Friday resulted as follows

Allan Cup Finals.

Toronto Varsity 3, Port Arthur 1.

(10 mins. overtime).

OH.A. Memorial Cup Final.

Calgary Canadians 3, Kingston 2. (Calgary wins championship).

Exhibition.

Portland 2, Boston 1.

The nightingale is unknown in Sweden and Iceland.

BOYS!

The date of the banquet to the Peterborough Hockey Club having been fixed for April 15, it is now possible to extend the limit for receiving entries in the contest a week. This will give every boy an opportunity to send in his entry.

Hon. G. N. Gordon, who has always been interested in local sports and J. J. Duffus, President of Peterborough Hockey Club, have consented to act as judges, and it is hoped that on his return from Toronto Mayor W. T. Holloway will also form one of the committee.

Pick your favorite, write not more than 200 words about him, and send or bring your essay to The Examiner Office, addressed to "The Contest Editor."

Entries are pouring in and the contest will be keen. Every entry will be considered on its merits, in accordance with the regulations printed elsewhere on this page.

BASEBALL SCORES

At San Francisco—

Chicago (N.)	9	15	1
San Francisco Seals(P.C.)	5	12	3

Milstead, Bush and Gonzales; Mitchell, Moudy, Crockett and Yelle, Vargas.

At Dallas, Texas—

Chicago (A.)	2	7	0
Dallas (Texas)	3	5	1

Faber, Thurston, Connally and Grabowski, Schalk; Schaman, Darrough and Hungling.

At St. Petersburg, Fla.—

Providence (Eastern)	1	4	2
Boston (N.)	3	6	2

Marguard, Goldsmith, Vargus and Cronin; Hearn and Taylor.

At Charlotte, N.C.—

Detroit (A.)	10	11	1
Toronto (Int'l.)	1	8	1

Holloway, Gibson and Bassler, Manion; F. O'Neill, Phillips and Noon,

At New Orleans—

Boston (A.)	5	6	1
New Orleans (S.)	2	5	2

Wingfield, Ruffing and Bischoff, Gaston; Scott, Hodge, Dent, O'Brien and Lingle.

At Waco, Texas—

St. Louis (N.)	11	15	2
Waco (Texas League)	6	10	1

Haines, Hallahan and Warwick; Priesmuth, Rodriguez and Wolgamot, Mueller.

At Sarasota, Fla.—

New York (N.)	6	16	0
Baltimore (I.)	3	6	1

McQuillan, Fitzsimmons and McMullin; Earnshaw and McKee.

GIANTS BREAK SPRING CAMP

Tris Speaker Believes They Should Win League This Year.

PIRATES HARD HIT.

NEW YORK, March 27 (Canadian Press).—Developments at the training camps this spring have given the National League pennant race a new aspect highly favorable to the New York Giants

The metropolitan outfit, in sharp contrast to the champion Pittsburgh Pirates, has broken camp at Sarasota, Fla., after a successful campaign of preparation which finds many observers optimistic of their chances. The Pirates, on the other hand, have been hit by one bad "break" after another.

Max Carey, one of the mainsprings in the Pittsburgh offence, may not be able to start the season as a result of illness. Traynor and Moore have also been out of the line-up temporarily, while Grantham has been ill all spring. Glenn Wright recently joined the cripples, completing the infield casualty list.

Manager McGraw has every reason to be optimistic. He pronounces his team one of the strongest New York ever entered in a National League race. Tris Speaker chins in a favorable comment. He declares the club "a wonder that should win."

VARSITY SPIRIT IS GIVEN CREDIT

For Win Over Port Arthur in Second Game For Cup.

NEED OVERTIME.

MONTREAL, March 27 (Canadian Press).—That unknown quantity, of which many have heard and some have seen the effects of, the Varsity spirit, won a great game here last night, when University of Toronto, Eastern Canada's representatives in the Allan Cup series with Port Arthur, last year's champions, and survivors of the Western Canada eliminations, defeated the Ports by 3 goals to 1 and evened up the best two out of the three-game series at one game each, although it was only after ten minutes of overtime play.

The first five minutes of overtime was a great display by the blue and white. Leaving the ice at the end of the regulation sixty minutes, with the count deadlocked at one goal each, both counts having come in the second period, the students appeared to be the more tired of the two teams which showed the result of the gruelling pace, in which close and stiff checking had been prominent features.

Many thought that the collegians would not be able to hold their opponents in the overtime, particularly as on the play of the game during the three preceding periods they deserved to have a margin of several goals.

But it was not so. The students jumped on to the ice with the cry of their supporters, "Fight, Varsity, fight" and before the first "Toronto" which sent the teams on their way was ended, they were one goal up.

It was "Red" Porter who was the hero of the game. The big defence player was a decided star all through the match, but he came through in the final rally in a manner that recalled the feats of "Frank Merriwell" to many of the spectators.

James Cox, farmer, of White Sulphur Springs, N.Y., had a severe coughing spell and coughed up a needle.

Inside Sporting Dope

By A Wise Cracker

Things ain't hardly moved a wheel in local sporting circles since I last wrote you. It's about the time of year when the curlers go home after the long campaign and their children ask mamma whose the strange man, and when the ball bugs is looking forward and the hockey fans backward. Soon the same guys what a short time ago was panning Eddie Wright for the way he handled the Petes will be asking why in the cock-eyed world does Shiner Johnston want to order a sacrifice for when any dumbell knows the best strategy would be to ask the bird at the bat to just naturally slough the ball out of the lot.

And speaking of baseball, he latest dope is that Ottawa may be the 4th team in the Central League. The jump to the capital would be a long one for the Petes and would mean dipping down into the old sock for more expenses than the treasury has usually had to stand for at 1 jolt, but, on the other hand, the Ottawa crew would be a good drawing card that would likely bring out more customers than the somewhat colourless Oshawa gang, and anyway, a 4-teamed league would be better than for Kingston, Belleville and Peterboro to operate by themselves.

LOOK AFTER THE PRESS.

The big excitement right now is over the new artificial ice arena, and before I forget it I just want to tell the promoters that they shouldn't oughta forget to put in a good press box. Some of them new arenas that has been built the last 3, 4 years seems to have been constructed under the idea that the sporting writers could give a better account of the game if they stayed outside. I ain't forgot that London arena yet. How many newspaper men do you think got into the press box there for the Peterboro game? Just 1—the rest of the space was taken up by 4 well-fed telegraph operators—and even 1-eyed Connolly couldn't have crashed in there. As for me, I sat on the lap of Jim Sutherland over in the timers' bench for ½ of the game and on the steps with a peanut butcher for the other ½. So I'm giving the new company ample warning that they better provide for the press, for after all it's the dope that the boys put in the paper that brings out the customers.

THAT KINGSTON WRITER.

I notice where a Kingston guy, writing to The Globe, takes a mean crack at the Petes by saying that they lacked the stamina and the class to go through, and then he points to the record of the Kingston juniors. Well, all I gotta say is that if his outfit had been called on to meet North Bay a week later than they did they'd have stopped right there. In fact, most of us which saw the last North Bay-Kingston game figgers the Ponies was dead lucky to survive. If the Trappers had been handled by anybody with an ounce of hockey brains the Limestoners would never of won out. After that game the Kingston crew was dead to the world, just like the Petes was after the London serious, but they was lucky in going up against a set-up in the next round, the Montrealers being soft picking, and the Ponies got a chance to recuperate. Had the games been reversed and the Kingstoners had to meet North Bay in the condition they was in when they played Montreal, the Northern kids would have win by a wide margin. Our hats is off to Jim Sutherland's youngsters, but we'd just like to point out to this letter-writing bird that if he will imagine how the Ponies in the condition in which they were against Montreal would have played against the Trappers he'll know just what handicap the Petes carried in going up against Varsity.

I am sorry I ain't had time before this to answer some questions what was asked of me. I'll try and do so now.

Mr. Wise Cracker:

Can you tell me how long is Mister Louie Hudson going to attend Varsity?

ANXIOUS.

I dunno. When is the new Union Station in Toronto going to open?

* * * * *

Dear Mr. Wise Cracker:

I am 16 years old and weigh 185 lbs. and stand 5 ft. 4. I'd like to be a hockey player. What position should I try for?

JUVENILE.

Why goal, of course. If they widen the nets like the hockey moguls is suggesting they'll be picking goalies by their beam, and you oughta have a great chance.

* * * * *

Wise Cracker, Old Chap:

Another chap and myself, a good fellow, you know, and all that sort of thing, but between ourselves a bit dumb, lame in the old bean, if you know what I mean, have been having an argument and he claims that baseball is a better game than cricket. What do you think?

PICCADILY.

Sorry, old toper, but I ain't never been able to get 3 days off to see a cricket game, so I ain't no judge.

Well, Mister Sporting Editor, by next week I hope to have some baseball news to tell you.

In the meantime I'll ring off.

Sportfully yours,

A. WISE CRACKER.

FAIR WEATHER FOR BOAT RACE

Weather Man's Promise For Oxford-Cambridge Annual To-day.

CREWS NERVOUS.

HENLEY-ON-THAMES, March 26. Canadian Press. — For the seventy-eighth revival of their classic annual eight oared race, the crews of Oxford and Cambridge University will take to the Thames shortly after noon to-day.

Both crews have suffered from the lack of experienced material and been further weakened by sick and by the handicap of bad wea in the training season, but they pear to be so evenly matched an exciting race is promised for thousands who will line the ban course of the river.

The weather man last night the prospects were that the e would be favored with mild wea

Both shells started this year few veterans and rough, cold w er made training extremely di At the last moment measles ha moved J. C. H. Booth from the bridge boat, and he has been re ed by R. T. B. Craggs, a subs

In their practice spins on I morning both crews displayed nervousness and their trials comforting to the backers of t camp. Number five of the C shell, H. R. A. Edwards, "ca crab," and threw all his mate line. Cambridge appeared ter. The light blues shipped water before they got mov but for c n water would h in a fair way to being swam

The Cambridge crew wil new stimulant for the big r before the start each ma fed two teaspoonfuls of bro

Rowing experts explain that this is a fine stimulant and that it will become most effective at the critical stage of the race.

Thousands of old varsity "blues" and sports followers who have never seen a university but enjoy a good race will be unable to see the struggle this year because tide conditions make it necessary to begin the race shortly after 12 o'clock, not giving city workers time to get from their offices to the course.

Oxford has won 40 of the varsity classics and Cambridge 36, the race in 1877 being a dead heat. Cambridge won an easy victory last year when the Oxford shell was swamped in rough water.

Sugar cane now can be harvested by a motorized machine that does the work of 100 men.

MYLES THOMAS ON YANK STAFF

Former Toronto Pitcher Seems Sure of Regular Assignment.

FEW RECRUITS

NEW YORK, March 26 (Canadian Press).—Despite noteworthy performances by aspiring young pitchers, reports from baseball training camps indicate that few new flinging arms will figure in the 1926 major league pennant hunts.

Correspondents at the skirmish fronts assert that this has been an unusual year for early form by veteran twirlers, with the Braves and Giants of the National League leading both circuits in spring pitching effectiveness. As a result the minor leagues, which have already taken back a generous portion of their candidates, will gather in most of the others before the season gets under way.

A few exceptions stand out as almost certain to make the grade. In the American League, Myles Thomas, former Toronto hurler, seems to have clinched a place on the Yankee staff, while Alphone Thomas of Baltimore, is expected to be retained by the White Sox.

Several youngsters are making a gallant fight to stick with the Senators and Braves. Manager Bucky Harris has indicated that he will likely take two of a quartet that has been hurling impressively for Washington: Willard Morrell, Harry Kelley, Clarence Thomas and Jim Lyle. Wertz and Hearn may gain berths on the Boston National staff.

Ed. Braecht, 19-year-old sensation in the camp of the Phillies, virtually has earned his major league spurs, Manager Arthur Fletcher indicates. In the camp of the Cardinals, Lefty Hallahan of Syracuse has impressed Manager Hornsby.

JOCKEY A HERO.

Saves Another Rider When Girth Snapped.

NEW YORK, March 27 (Canadian Press).—Monty Edwards is the hero of the jockeys at the Tia Juana race track. In the sixth yesterday Jockey Prendergrass' saddle girth snapped in the stretch and Edwards, alongside on Gray Rock, pulled up to the hapless rider and threw his arms about his shoulders, the horses crossing the line as one.

Who Is Your Favorite?

Boys! Here's your chance!

Here's a competition you can all get in.

Write two hundred words about your favorite player on the Peterborough Senior Hockey Team, Champions of the Ontario Hockey Association.

The prize winner will be the guest of The Examiner at the banquet to be given to the team in recognition of its splendid work this season.

This is the idea. The Petes have brought to this city the first Senior Championship it has ever had. They deserve all kinds of credit. Every boy on the team did his share. But you have your favorite—maybe you think he plays smarter hockey than the others; or he may skate better; or he may be merely better looking. Whatever your reason, write it out in not more than 200 words, and send it to "The Contest Editor, The Examiner," observing these simple rules:

(1) Open only to boys of 17 or under.
(2) Accuracy, penmanship, composition and neatness count.
(3) Contest closes at midnight, March 27.
(4) Pictures of the players will be run every day, without names. Clip out the picture of your favorite and paste it on a sheet of paper with his name written carefully under it. Pin this to your 200 word story or essay.
(5) A coupon, properly filled in and signed by a parent or guardian, must accompany every entry.

A committee of prominent citizens will be asked to decide the winner, and in case of dispute the Editor's decision will be final.

The date of the banquet will be announced later.

Clip out this Coupon and attach it to your essay.

FAVORITE HOCKEY PLAYER CONTEST

My Name .....

My address .....

My Favorite Hockey Player.....

The above contestant is.....years of age.

.....(Parent or Guardian)

CAMBRIDGE WINS.

Takes 78 Annual Boat Race From Oxford By Six Lengths.

PUTNEY, England, March 27. — Canadian Press. — Cambridge won the 78th inter-varsity eight-oared race here to-day.

Cambridge won by six lengths in 19 minutes. 29½ seconds.

The Oxford crew could hardly finish.

The level length of a beard in India during the time of Mahomet was fixed at seven to eight inches.

Crude platinum is usually found in the form of rounded or flattened grains.

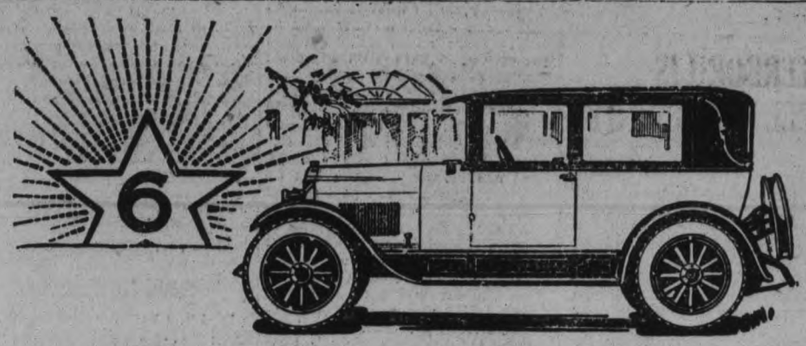

Smooth

The NEW STAR Car was built to meet the growing desire on the part of motorists for a smooth-riding, low-priced car.

The NEW STAR Cars - Fours and Sixes - have riding qualities you would expect only in expensive cars. The new principle of Star construction, with longer springs, and lower centre of gravity, combined with the smooth, powerful Continental Red Seal Motor, give the NEW STAR owner a new sensation of small-car ease and comfort.

Let your Star Car dealer take you for a ride over a rough stretch of road. Better still, drive the Star yourself. It will be a new and pleasing revelation to you.

The NEW STAR Car is "Supreme in the low cost field".

Durant Motors of Canada, Limited
Toronto (Leaside) Ontario

SELKIRK & ELLIOTT
ORIENTAL BUILDING
PHONE 98 171-175 HUNTER STREET

The NEW Star CAR
A Complete New Line of Fours and Sixes

D 36

CAPITOL Theatre

LAST TIMES TONIGHT—7-9

MONDAY — TUESDAY — WEDNESDAY

On the Screen—

A REMARKABLE romance of the underworld.

The story of a Bowery Cinderella whose life was strangely linked with a beggar and a young millionaire.

IF YOU LIKED "THE UNHOLY THREE" DON'T MISS THIS

On the Stage—

"THE LONDON TRIO"

THREE TALENTED MUSICIANS FROM THE OLD COUNTRY MUSIC HALLS, Presenting a Program of Classical and Modern Melodies—VOCAL AND INSTRUMENTAL

CAMBRIDGE WIN VERY DECISIVE

Losing Toss, Winners Row Longer Course, But Finish Strong.

LOSERS COLLAPSE.

PUTNEY, England, March 27 (Canadian Press).—At the start of today's race, which Cambridge won by five lengths, there was little to choose between the two eights, although Oxford was slightly the favorite. It was a gruelling race from the beginning at Putney over the four and one-quarter mile coarse to Mortlake, but when Cambridge flashed over the line, hardly a man in her boat seemed in distress, while several of the Oxford crew were in a state of collapse.

Oxford won the toss for position and chose the south side of the river. The Dark Blues led slightly for most of the first two miles, but did not seem to have much in reserve. Then Cambridge, although rowing a somewhat longer course around the big horseshoe bend at Hammersmith, took the lead and maintained it to the end.

VEZINA DIES THIS MORNING

Famous Goalkeeper of Canadiens Ill All Winter.

FAMILY AT BEDSIDE.

QUEBEC, March 27 (Canadian Press)—George Vezina, famous goal keeper for the Canadiens hockey team, died this morning in Chicoutimi, the town on the Saguenay where he was born. His wife and two sons, Jean Jules and Marcel Stanley, were at his bedside. Vezina had been sick for over a month.

STRIBLING'S PLANS.

Wants Next Bout With Paul Berlenbach.

NEW YORK, March 27 (Canadian Press)—Young Stribling, Georgia's agile and rugged young fighter, has decided upon a vigorous campaign in both light heavyweight and heavyweight ranks.

Fresh from his victory Thursday night over Jimmy Slattery, Stribling Friday placed himself among the challengers for Paul Berlenbach's 175 pound crown while negotiations also went forward to match the Georgian with Gene Tunney, Dempsey's prospective 1926 opponent.

So far as a title bout with Berlenbach is concerned, Stribling must wait until Jack Delaney, of Bridgeport, Conn. has had another crack at Paul's championship, the state athletic commission decided yesterday.

HOCKEY OFFICERS.

Dr. Sandercock, of Calgary, President of C.A.H.A.

MONTREAL, Que., Mar. 27 (Canadian Press)—Dr. F. E. Sandercock, Calgary, was elected president of the Canadian Amateur Hockey Association here Friday. Other officers were elected as follows:

Honorary President, Silver Quilty, Ottawa; Vice-president, W. A. Fry, Dunnville, Ont.; Hononary Secretary, F. H. Marples, Winnipeg; Amateur Athletic Union of Canada Governor, R. C. Chambers, Fort William; Registrar-Treasurer, W. A. Hewitt, Toronto. Registration committee—G. Murphy, Fort William; E. J. C. Finch, Montreal; J. P. Watson, Victoria; J. W. Hamilton, Regina; W. A. Hewitt, Toronto.

B. C. SHINGLES

I handle the best grades of British Columbia Shingles at best prices. Roofing and roofing materials our business.

FRED. H. ROWAN

607 Weller St. Phone 851

FOR style, comfort and economy there is nothing to equal

Sold from Coast to Coast

The Eastern CAP

Canada's National Headpiece

OLD COUNTRY SOCCER

LONDON, March 27.—(Canadian Press Cable.) — League football games played to-day resulted as follows:

ENGLISH LEAGUE.

First Division.

Birmingham-Manchester United (not played).
Blackburn Rovers 1, West Ham United 0.
Bury 2, Arsenal 2.
Cardiff City 0, Leeds United 0.
Everton 3, Notts County 0.
Huddersfield Town 5, Aston Villa 1.
Manchester City-Bolton Wanderers (not played).
Sheffield United-Burnley (not played).
Sunderland 3, Leicester City 0.
Tottenham Hotspurs-Newcastle United (not played).
West Bromwich Albion 0, Liverpool 3.

Second Division.

Barnsley 0, Middlesbro 1.
Blackopol 0, Stoke City 0.
Bradford 1, South Shields 1.
Chelsea 3, Wolverhampton Wanderers 3.
Clapton Orient 1, Portsmouth 1.
Darlington 5, Wednesday 1.
Derby County 3, Fulham 1.
Hull City-Swansea Town (not played).
Nottingham Forest 2, Stockport County 0.
Port Vale 3, Preston North End 0.
Southampton 3, Oldham Athletic 1.

English League — Third Division —

Aberdare Athletic 1, Swindon own 1.
Brentwood 0, Bournemouth 2.
Brighton and Hove 1, Exeter City 3.
Bristol City 4, Gillingham 0.
Crystal Palace 4, Charlton Athletic 1.
Millwall 3, Queen's Park Rangers 0.
Northampton 2, Bristol Rovers 0.
Norwich City 2, Luton Town 0.
Plymouth Athletic 3, Merthyr Town 0.
South End United 4, Newport-County 1.
Watford 0, Reading 1.

English League — Third Division — Northern Section.

Ashington 1, Bradford 1.
Barrow 0, Chesterfield 3.
Coventry City 1, Tranmere Rovers 2.
Crewe Alexandra 0, Halifax Town 1.
Doncaster Rovers 2, Hartlepools Uited 1.
Lincoln City 3, Accrington Stanley 1.
Nelson 2, Walsall 0.
New Brighton 5, Rotherham United 1
Southport 6, Durham City 1.
Wiganboro 2, Grimsby Town 2.
Wrexham 1, Rochdale 0.

Scottish League—First Division

Airdrieonians 5, Hibernians 1.
Dundee United 5, Clydebank 0.
Harts 2, Dundee 2.
Motherwell 2, Celtic 1.
Partrick Thistle 3, Morton 3.
Queens Park 2, Kilmarnock 2.
Raith Rovers 1, Falkirk 4.
Rangers 0, Aberdeen 1.
St. Johnstone 1, Hamilton A 1.
St. Mirrens 2, Cowdenbeath 1.

Scottish League—Second Division.

Albion Rover 1, Alloa 2.
Arbroath 2, Armadale 0.
Ayr United 3, Queen of South 0.
Bathgate 5, Dumbarton 0.
Boness 3, King's Park 1.
Broxburn United 1, East Fife 2.
Clyde 2, Arthurlie 1.
East Stirlingshire 2, Third Lanark 1.
St. Bernards 1, Nithsdal W. 1.
Stenhousemuir 1, Dunfermline 3

LONDON, March 27 (Canadian Press).—In the semi-final round of the English Football Association Cup competitions, played today, Bolton Wonderers defeated Swansea by 3 goals to 0, and Manchester City won from Manchester United also by 3 goals to 0.

LABOR HOLDS SEAT.

By-Election in Bothwell Division Won By Joseph Sullivan.

GLASGOW, Mar. 27 (Canadian Press)—Joseph Sullivan, Labor candidate, was elected for the House of Commons in the by-election in the Bothwell division of Lanarkshire yesterday. The seat was previously held by Labor, the by-election being due to the death of John Robertson, Labor M.P.

Bowling

CITY FIVE PIN LEAGUE.

At the Water street alleys last night C. N. R. came through with a vengeance on their threat to upset some of the leaders, and took two out of three from Johnson's, thus putting them out of the league running. A. Delahey had high three with 737 including the league high single of 328. Other nice singles were Green 237 and 207, Holyman 228, Jones 201, 271 and 209, Forler 244 and 233, Johnson 208, Hall 232 and 205, Gimblett 221 and Delahey 201, 208 and 328.

Johnson—				
Green	237	178	207	622
Holyman	174	228	179	581
Jones	201	271	209	681
Forler	141	244	233	618
Johnson	183	208	146	539
	936	1179	974	3039
C. N. R.—				
R. Lewis	198	196	181	575
J. Hall	232	185	205	622
H. Delahey	185	121	.....	306
Ackerman	151	.....	186	337
Gimblett	.....	221	197	418
A. E. Delahey	201	208	328	737
	967	931	1097	2995

C.N.R. made it five out of six for the night by taking three from LeBarrs. Hall had high three with 622. High singles were Gimblett 272, H. Delahey 204, Hall 244 and 214.

J. LeBarr	100	149	133	372
L. W. LeBarr	141	178	136	455
T. LeBarr	154	103	165	472
Dummy	125	125	125	375
Dummy	125	125	125	375
	645	680	684	2009
C. N. R.—				
Ackerman	91	.....	170	261
Gimblett	165	164	272	601
H. Delahey	204	99	163	466
R. Lewis	161	161	141	463
J. Hall	244	14	164	622
A. Delahey	.....	184	.....	184
	865	821	910	2596

LADIES' MERCANTILE.

Rebeccas took two out of three from Westclox at the Water street alleys last night. Miss Fisher had high three with 556 with singles of 187, 171, and 198. Miss Patterson had a real single of 240 and Miss Kimberley 204.

Rebeccas—				
Miss Fisher	187	171	198	556
Wedlock	171	157	190	518
Kimberley	113	204	127	444
Mrs. Miller	131	130	73	334
Miss Head	104	120	91	315
	706	782	679	2157
Westclox—				
Mrs. Hepburn	103	155	122	380
Miss Patterson	97	240	143	480
Miss Sadler	140	132	168	440
Miss McFadden	137	137	150	424
Miss Hunt	.....	109	111	220
Dummy	75	.....	.....	75
	552	773	694	2019

MONTREAL TICKET SCALPERS FINED

Arrested Outside Forum at "Pro" Game.

MONTREAL, Mar. 27 (Canadian Press).—Three of six men arrested outside the Forum on hockey ticket scalping charges, Thursday night, Jack Baker, Joe Kelly and Bert Brown, were fined $10 and costs each or 15 days in jail, yesterday.

The other three arrested were Moe Levinoff, Moe Coff and Charles A. Morrissette. They were fined $10 and costs.

RENE LACOSTE ILL.

May Be Lost To French Tennis Team.

PARIS, March 27 (Canadian Press).—Rene Lacoste, who conquered William T. Tilden and Vincent Richards in recent indoor tennis matches in New York, may be lost to French tennis for the entire season of 1926. A cold, which settled in his lungs shortly after his brilliant victories in America, is degenerating into chronic bronchitis, and it is feared that Jean Borotra, Henri Cochet and Jacques Brugnon will have to bear the full brunt of the Davis Cup campaign.

THEATRES

AT THE CAPITOL.

"CRIPPLE FACTORY" SCREEN'S STRANGEST SCENE IN "STREET OF FORGOTTEN MEN."

One industry of New York City which you won't find listed in the census reports of twenty years ago was the making of "cripples." In the early years of this century there were several so-called "cripple factories" known to the police, where day and night shifts of professional beggars were fitted with fake bandages, artificial arms and legs, false high heeled shoes and other trick paraphernalia for the luring of sympathetic coins into battered tin cups.

Herbert Brenon shows one of these 'cripple factories' in operation in his new production, "The Street of Forgotten Men," which opens a three days' run at the Capitol on Monday. Every detail is authentic, for the set was built and furnished under the supervision of John D. Godfrey, who for over twenty years has been Mendicant Officer of the Brooklyn Bureau of Charity and who assisted Mr. Brenon in the technical and research work on this story.

Here are shown beggars being made up under the expert hand of Adolphe, a little Frenchman, who was famous in his day for his artistic transformations. Piles of artificial limbs, canes and crutches give atmosphere to the place, as do the "mugs," or pictures, of famous beggars which adorn the dingy walls. There are signs reading "I Am Blind" and "Please Help a Cripple" which add a note of sardonic humor, especially when these "blind" and "crippled" men are seen stowing away their street clothes in lockers while they don their begging costumes. The "monakers" which are scrawled on these locker doors are interesting in themselves. Bridgeport White-Eye, Easy Money Charlie, London Tip, Ed the Flop, Chicago Stick and others, even including Handsome Harry and Diamond Dick.

"The Street of Forgotten Men" centres around the "king of the beggars," and tells an interesting story of a double personality assumed by him because of a young girl who has been entrusted to his care. Percy Marmont has in this role a character part which suits him better than anything in which he has been seen in some time, and Mary Brian, "The Little French Girl" and the adorable Wendy of "Peter Pan," is the girl. Neil Hamilton completes the trio of players featured in the principal roles of the production, which was adapted for the screen by Paul Schofield from the Liberty Magazine story by George Kibbe Turner.

Others in the cast are John Harrington, Juiet Brenon, Josephine Deffry, A. Bargato, Riley Hatch, Albert Roccardi and Dorothy Walters.

AT THE REGENT

"SATAN'S SISTER"

London Daily Neks.—Satan's Sister should show our cinema goers that a British producer, with a British cast can make a picture full of entertainment, and yet, not in any way copy American traditions. Betty Balfour is a film star of whom England may be proud. She has charm, cleverness, and individuality

From the Daily Chronicle.—Every new Betty Balfour picture lifts the cloud hanging over the British film industry and lets into this solemn business a glimpse of sunshine. "Satan's Sister," beautifully photographed, most expertly directed, having thrills, humor and romance, deftly woven together, is a gay stimulating entertainment, in which Betty Balfour betters any film performance she has even given before.

A new form of steam boiler, the flame of which burns in water, has been developed.

This years marks the seventy-fifth anniversary of the manufacture of ice cream as a commercial industry.

PETER- BORO

Variety Variety

ENTERTAINMENT

GRAND OPERA HOUSE APRIL 5-6

THE BIGGEST AND MOST VARIED PROGRAM EVER PRESENTED IN THE CITY

Featuring

MADAME HELEN FARNUM
Dramatic Contralto

KATHERINE McINTOSH
Lyric Soprano

LITTLE ARCHIE HARDYMENT
Violinist—The 12-Year-Old Boy Wonder

SIX MERRY MAIDS and "THE OTHER" in a Dance Symphony

HAROLD BRADLEY—Pianist
Hambourg Conservatory, Toronto

COLLEGIAN BOYS' ORCHESTRA

PRICES—$1, 75c, 50c, 35c (Tax Extra)
Subscribers' List Now Open

TICKETS ON SALE DAILY AT

Jack Primeau's — Hooper's Confectionery
Greene Music Co.
Juby's Grocery — Kingan Hardware
Dominion Express — McClelland's Jewellery
Empress Hotel
Barrie's Limited — Capitol Theatre
Roy's Studio
and ALL CLUB MEMBERS

RESERVED SEAT PLAN

Subscribers, April 1st
General Sale, April 3rd

PETERBORO IS WELL REPRESENTED

Bailey Star of "All Stars" Game at Niagara

Irwin Bailey and Frankie Collins of the Petes played for Group No. 1 All Stars in the exhibition game at Niagara Falls last night against the pick of No. 2 group and press despatches say Bailey was the most effective player in the game. Peterborough was well represented, for Micky Murray played goal for the western team. A Niagara despatch says:

NIAGARA FALLS, Ont., March 26.—In one of the finest exhibitions of hockey ever staged at the local arena the all-stars from O. H. A. group No. 2 defeated the pick of Group 1 this evening by 5 to 4. The contest was full of thrills at all stages and both teams exhibited plenty of good team work and much individual hockey. All of the goals were well earned. About 2,000 witnessed the contest. The game was exceptionally clean, and there were no penalties.

Harry Watson, who was slated to play left wing for Group 1, was unable to be present, but Heffernan, who took his place, filled the bill very efficiently.

The teams displayed much of the high-class brand of amateur hockey expected of all-star aggregations. Most of the classy work was done by the respective forward lines, who seemed to have little difficulty in getting in close for shots.

Bailey, at right wing for Group 1, was the hardest worker and most effective performer on the ice. He displayed remarkable staying powers for a post-season game. Lount and Taylor, on the Group 1 defense, used their bodies effectively in stopping attackers.

Jerry Lowrey and Bill Carson stood out for the Group 2 team. The pair figured in many clever individual and combination attacks. "Dad" Ashley and Bill Starkings, on the defense, made some pretty rushes, but were a little below mid-season form.

Gunner Arnott was a dangerous Sniper when in for relief work, while Norm. Himes went good in spots, particularly in the final period.

Group 1 — Goal, Cameron (Osgoode Hall); defense, Taylor (Osgoode Hall) and Lount (Parkdale); centre, Hillier (Kitchener); right wing, Bailey (Peterboro'); left wing, Heffernan (Osgoode Hall); subs, Collins (Peterboro') and Morris (Parkadel); spare goaler, Collett (Parkdale).

Group 2—Goal, Murray (Galt); defense, Starkings (London) and Ashley (Preston); centre, Carson (Stratford); right wing, N. Himes, (Galt); left wing, Lowrey (London); defense, Fraser (Niagara Falls); spare goaler, Mayo (Niagara Falls).

Referee—Lou Marsh, Toronto.

Powdered coal is converted into liquid fuel by heating to a high temperature in an atmosphere of hydrogen under great pressure.

Present NOW PLAYING

TODAY—LAST CHANCE TO SEE

"Thunder Mountain"

The Fine Fox Picture—Starring MADGE BELLAMY

HERE MONDAY

Betty Balfour

In Her Newest Triumph

"Satan's Sister"

Adopted from the Novel H. DE VERE STACPOOLE

A Stirring Romance of a Girl who was Taught to Hate Her Sex but Finally Meets Her Fate when shipwrecked on an Island in the West Indies

WONDERFUL CAST OF BRITISH SCREEN STARS

Why have OAKLAND Sales Doubled

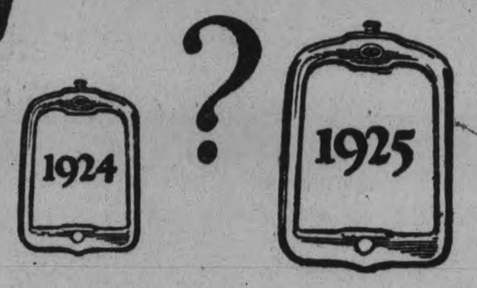

All Canada has bestowed upon the Oakland Six the one sure mark of preference—ever-growing demand. Province after province has favored the car so strongly that sales have doubled in the past six months.

The reasons for this unprecedented favor will be readily apparent to anyone who tests Oakland Six abilities.

The car has power for any hill you will encounter—more speed than you will care to use—acceleration that excites envy—smoothness of performance, unmatched in its field—and, better still, a rugged endurance that assures years of service.

Moreover, Oakland's amazing prices—$75 to $500 lower—single out the Oakland Six as the unequalled motor car investment of the year.

General Motors Time Payment Rates (GMAC Plan), heretofore the lowest in the industry, have been made still lower. We can now save you as much as $20 to $35 in your time payment costs.

THE HOWSON GARAGE

Phone 1347 :-: 388 Water Street

OAKLAND SIX

OAKLAND

LOCALS

DR. T. P. McCULLOUGH

Eye, Ear, Nose and Throat Specialists, 166 Brock St. Phone 36W

ROTARY CLUB, VARIETY ENTERTAINMENT.

Grand Opera House, Easter Monday and Tuesday. The event of the season. Subscribers tickets now from any member of the club. 6d75

BEAUTY CULTURE

Facial Massage, Manicuring, Marcel Waving, Hair Cutting, Etc. Mrs. Agnes Hall, 743 Water Street. Phone appointment, 928M. 2d, 27 3, 868

DO YOU NEED AN ACCOUNTANT?

If you want your books audited or adjusted; if not satisfied with your book-keeping system; if you want your income tax return prepared for this or other years, or want some dispute adjusted.—H. K. Middleton. 'Phone 1353. Office, 202 Charlotte Street. dtf

FOR SALE OR TO RENT

142 Acres of Choice Land, being Lot 1, Con. 3, Township of Ennismore; all in a high state of cultivation; first class frame house and comfortable outbuildings. Immediate possession.

This being the late Thomas Calvert's farm, it must be sold or rented at once.

For further particulars or inspection of said property, apply: Mrs. Thomas Calvert on the premises or J. T. O'Connell & Co., Peterborough. 3d, 74, 849

CANADIAN PACIFIC TRAIN SERVICE, TORONTO-TWEED.

Toronto-Tweed. — Effective April 1st, train leaving Toronto 5.10 p.m., daily, except Sunday, operating Toronto to Havelock, will operate through to Tweed, arriving at 10.20 p.m. Commencing April 2nd, train for Toronto now leaving Havelock at 6.40 a.m., daily except Sunday, will be operated from Tweed, leaving at 5.30 a.m. 25 27 31

UMBRELLAS REPAIRED AND RECOVERED AT TAYLOR'S.

Clipper plates and clippers sharpened. Every pair we do are tested. Saws filed and set. Scissors, knives and razors sharpened. All our grindstones run in water. 45 years' practical experience. Wm. Taylor, the Sheffield Cutler, 219 Hunter street west. t.t.s.

ACCOUNTS

Books written up and balance sheets prepared for Income Tax returns. Assessments agreed with authorities. A. H. White, accountant and auditor, 444 Mark street. 'Phone 1165m.

6d-24,27,31,3,7,10-1244

RADIO.

Radio sets built, altered and repaired by expert. Ten years' experience. Complete line of tubes and batteries. Tubes tested and reactivated. — Roy White, 444 Mark Street. 'Phone 1165-M.

8d-15,17,20,23,27,30,3,6-1016

EASTER TRAVEL

The Canadian National Railways in anticipation of heavy travel during the Easter holidays, are arranging as usual for additional equipment on regular trains, as well as extra trains where same are required, to provide travel comfort for those taking advantage of the long week-end to visit the old home. Parents or relatives wishing to bring students or pupils at school, etc., home for the holidays can arrange all details through the railway company. Any Canadian National agent will transmit to all parts of the System orders for the delivery of rail tickets, sleeping car berths or parlour car seats, and if required, a cash payment for travelling expenses and will cheerfuly render any other service that may be desired.

Send your Easter Greetings by Canadian National Telegraphs.

Apply to any Agent of the company for full particulars. 24-27-30

Phone Johnny-on-the-Spot for Coal—703

Hard Coal
(Anthracite)
Stove size $16

Solvay Coke
Nut size $15

HODGSON BROS
Dalhousie and Bethune

OUR ESTABLISHMENT IS THOROUGHLY EQUIPPED

BELLEGHEM'S
FUNERAL SERVICE
PHONE 85
AMBULANCE

AVIATION CHIEF.

Sir Sifton Brancker, K.C.B., director of civil aviation in the British Air Ministry, who is now in Canada.

The regular monthly meeting of the G.W.V.A. will be held on Monday evening, March 29th, at 8 p.m., sharp; all members are requested to attend. 1d74 874

PAPER COLLECTION

The Co-Workers' Bible Class of George Street United Church, will collect papers early in April. Date to be announced later. 1d, 74, 872

NURSES' MEETING

An important meeting of all graduate nurses will be held in the Green Room of the Y.W.C.A., on Tuesday, March 30th, at 7 p.m.. 2d 75, 8[illegible]

BARACA NOTES.

Be on hand boys to see the finish of the auto race. It will be interesting to watch the homestretch spurt of the Rolls Royce and Moon speedsters. They are not so far behind the two leaders, and they may have a bust of speed to uncork that will surprise those now out in front.

WOOD WEATHER.

You will find it more economical to use wood from now on. We can supply choice dry Hardwood Slabs and Soft Mixed Wood. Cut to lengths, in any quantity. Also Number 1 Body Hardwood from the car, in 4 ft. lengths, $11 per cord. 'Phone 147, Sanitary Ice Supply.

CLOSING EXERCISES.

On Tuesday evening, at eight o'clock, in the auditorium of the Public Library, the closing exercises of the classes in Red Cross Home Nursing Work that have been held here this season under the supervision of Miss M. G Colborne, of Toronto, will be held, when certificates will be presented to the junior members of the classes, and an interesting lecture, illustrated with slides, on "The Care of the Teeth," will be given by Dr. S. J. Graham, under the auspices of the Peterboro Dental Society. No charge for admission. 2d75 878

MOVING PICTURE "Y. W. C. A. IN JAPAN"

This special film showing Y. W. C. A. activities in Japan was taken under the direction of Miss E. Kaufman, Canadian Secretary to Japan. The film also shows the earthquake destruction and the reconstruction after.

Don't fail to see this moving picture, also a film on China, India, The Prince of Wales' Visit to Canada, and several comedies. Musical program. Wednesday at 8 p.m., March 31, at the Y.W.C.A. Admission 25c; children 15c. 1d,74,875

WANTED NO FAMILY ROWS

MILAN, March 26.—(United Press).—"I leave to my son the pleasure of earning his living. For twenty-five years he has always believed that this pleasure was reserved solely for me. He was wrong."

So began the strang will of an eccentric stock-broker of Milan, which has just been opened and read to the chagrin and dismay of his family and servants.

The ironical document continued as follows:

"I leave to my valet the suits of clothes which he has methodically stolen for several years. I bequeath him also my fur coat, which he wore all last winter when I was away traveling.

"To my chauffeur I leave my automobiles. He has nearly ruined them. I wish to leave him the satisfaction of bringing to an end what he has begun so well.

"I leave to my partner in business the advice to find at once some other intelligent person to take my place if he wants the business to go on."

Before he died, the quaint will-maker had given all his property away to charitable institutions. In his will he declared that he had done so "to avoid any quarrels among the heirs."

WORDS OF WISE MEN.

To smell a turf of fresh earth is wholesome for the body; no less are thoughts of mortality cordial to the soul. —Fuller.

He that said it was not good for man to be alone, placed the celibate amongst the inferior states of perfection. —Boyle.

Music is a thing of the soul—a rose-lipped shell that murmured of the eternal sea—a strange bird singing the songs of another shore. —Holland.

Wrist Watch for Easter

If you would like to make a presentation at Easter of a Wrist Watch, you could select one now and we will put it aside and have it engraved.

To own one of these new Wrist Watches would give the wearer great pleasure and the watch would be very much admired.

New watches priced at $7.50, $10.00 and up.

WARNE BROS.
349 GEORGE STREET
DIAMOND HALL
Phone 880.

CHURCH SOCIETIES THANK OFFERING

Three Organizations at Knox Hold Joint Meeting.

The W. M. S., Y.W.A. and C. G. I. T. of Knox church held their Easter Thank Offering meeting last night with a good attendance.

The president, Mrs. Wm. Watt, occupied the chair. The meeting opened with singing "All Hail the Power of Jesis' Name," Mrs. M. C. MacKinnon gave the Bible reading and Miss Dickson led in prayer. "Christ for the World" was the next hymn, after which Miss A. W. Allen, B.A., of Toronto, a missionary on furlough from Japan, gave a very interesting address on her work among the girls and women of Tokio.

A vote of thanks to Miss Allen was moved by Miss M. Dickson and seconded by Mrs. Morrison. The Thank Offering amounted to over $430.00.

The meeting closed with singing the Doxology and the Lord's Prayer in unison.

THE HOG AS A SOURCE OF FARM REVENUE

Booklet With Valuable Information Being Distributed By Bank of Montreal.

"When well managed the hog is one of the best sources of farm income. Hogs have paid for many a farm. We can sell hogs at any time of the year and almost at any age and weight."

This is one of the introductory statements in a remarkably interesting and useful booklet entitled "Hogs for Pork and Profit" just issued by the Bank of Montreal, and offered free to farmers at any branch of that institution.

For some time past the Department of Agriculture at Ottawa has being doing commendable work all over Canada in encouraging the production of hogs as a supplementary source of income for farmers, and the booklet will admirably assist this movement by making available to those interested plain and detailed descriptions, illustrated by over 200 photographs and diagrams, of the guiding principles of successful and profitable hog raising. While the booklet is of a general character, covering methods under a wide variety of climatic conditions, particular attention both as regards text and illustrations, has been paid to conditions pertaining to hog raising in Canada, and a special introduction has been contributed by Mr. G. B. Rothwell, B.S.A., Dominion Animal Husbandman at the Central Experimental Farm, Ottawa. Mr. Rothwell gives an outline of the principal breeds and types and the accepted methods of feeding in Canada, and offers general advice in regard to the principles described in the booklet.

Every phase of hog raising is pictured in the booklet, both by word and by photograph the subjects dealing with the selection of sires and mothers, the choice of breeds and types, and the care of young pigs from the time they are born until they are ready for the market. Feeding, housing, the prevention of ailments and diseases, and the production of particular types for special markets, are all described; in fact there is no phase of the industry on which the best scientific knowledge is not made available in plain, everyday language.

As the booklet says, the hog will produce more meat from 100 pounds of feed than any animal; it multiplies rapidly, and it will not only provide food for the farmer's family, but is one of the best sources of farm income.

A free copy of the booklet may be obtained at the nearest local branch of the bank.

MARRIED.

DOW—BILLINGTON. — At half-past three o'clock this afternoon, at Christ Church Cathedral, Hamilton, Berenice, younger daughter of J. Billington, of Stanley, Ontario, and the late Mrs. Billington, and Wilfred Jefferson Dow of Stratford, eldest son of Mr. and Mrs. Dow, of Mitchell, Ontario. Rev. Dean W. L. D. Broughall officiated. Mr. and Mrs. Dow will reside at 116 Huron Street, Stratford. 1d-74-877

ON ALLENBY'S VISIT

Lord and Lady Allenby are shown with Lieut.-Governor and Mrs. Cockshutt during the visit of the "hero of Palestine" to Toronto this week.

Financial News and Views

Latest Comment on Grain and Industrial Markets — Closing Quotations on the Principal Active Stocks

Quotations Over Stobie, Forlong and Co. wire.

NEW YORK STOCKS

	High	Low	Close
Atchison Rly.	127	126¾	126¾
American Can.	44½	42	42⅜
American Loco.	99⅞	98	98½
Smelters	121¾	118⅝	118⅝
Baldwin	100⅛	98½	99⅞
Balt. and Ohio	88½	87¼	87¾
Cast-Iron Pipe	167	166¼	166¼
Ches. and Ohio	135	133⅛	135
Chandler	16	...	...
Cal. Petrol	34⅝	34¼	34¼
Chrysler	35⅜	33½	33⅞
Dodge Bros. A.	33⅝	31¼	31½
Dup. De Nem.	203	200	200
Fleischmann	35¾	34	34⅝
General Motors	120¼	117⅝	118⅞
Hudson Motor	83¾	82⅛	82¼
Int. Harvester	117¾	116	117¾
Inter. Nickel	35	34⅜	34⅜
Coca-Cola	132⅞	130¾	132
Mack Truck	111⅝	110¼	110¼
Marland Oil	54	53½	53½
U. S. Rubber	69⅜	67⅝	68
Sears Roebuck	185	181½	182¾
Montgom'y Wd.	64⅝	63¾	64¼
White Motors	68¼	66	66
U. S. Steel	122⅞	120¾	120⅞
Yellow Cab	25¾	24¾	25¾

MINING STOCKS

Gold	Asked	Bid
Argonaut Gold..	31½	31½
Baldwin	3	2½
Chaput Tughes	17	16¼
Con. West Dome	18½	18¼
Dome	1625	1570
Goldale	33	31½
Hollinger	1900	1860
Keora	11½	11½
Kirkland Lake	102	100
Lake Shore	1060	1025
McIntyre Mines	2400	2375
Newray	38	38
Nipissing	640	615
Teck Hughes	299	295
Vip. Con. Mines	157	155
W. Hargraves	830	800
Silver		
Beaver	70	68
Castle	160	156
Coniagas	410	.....
Crown Reserve	18	16½
La Rose	15¾	15¼
McKinley	20	18
Mining Corp.	363	631

CHICAGO WHEAT.

	High	Low	Close
May	161¼	158½	160⅜
July	138¾	136⅞	160⅜

WINNIPEG WHEAT.

May	150⅝	148⅞	150½
July	147¾	146⅜	147½

CHICAGO RYE.

May	88¾	87¾	88¼
July	90¼	88⅞	89¼

SPRING? YEP!

The sun falls warm; the southern winds awake;
The air seethes upwards with a steamy shiver
Each dip of the road is now a crystal lake,
And every rut a little dancing river.
—Archibald Lampman.

The old bear came out of his lair six weeks ago and saw his shadow and went back again. Today he can come out and stay for the six weeks of wintry weather are past, the sun has come out warm, and the snow and ice of winter are passing. Rivulets which were small streams a few days ago now have grown into great and rushing torrents. The roosters are beginning their early morning crowing, an occasional robin tells you that a new life has broken forth, and everywhere you go things seem to have taken on life anew.

Out on the streets you no longer see the people all muffled up to keep out the cold, the goloshes have been discarded along with many fur coats

and heavy wearing apparel. Soon no overcoats will be seen on the streets and people will have thrown off the dull wrappings of winter.

The pussy-willows are out in blosson, the first blossom to appear in the spring; the sap is running in the trees, and everything is taking on a new appearance. Are not these signs of spring?

Man is his own star, and the soul that can
Render an honest and a perfect man,
Commands all light. —Fletcher.

Baldness of memory everyone complains of, but nobody of the want of judgment.
—La Rochefoucauld.

Our Business

is mostly with particular clients. Those wanting the best, and knowing our reputation for high-grade work, place their orders here with confidence. If you want a thoroughly well made Monument, correct in every detail, we would be pleased to hear from you.

ALLAN BROS.
Linden Monumental Works, 11 Cambridge St. N., Lindsay. Next Fire Hall. Phone 2343

OBITUARY.

BABY MEEHAN.

The death occurred last night of Baby Meehan, infant son of Mr. and Mrs. Norman Meehan, 203 Rink street. The funeral took place this afternoon from D. Belleghem and Son's fueral chapel to Little Lake cemetery.

HERBERT HENDERSON STEWART.

MONTREAL, Mar. 27 (Canadian Press). — Herbert Henderson Stewart, general manager for Canada of the Elder Dempster Steamship Line, died here this morning from pneumonia.

AROUND THE CITY.

The fire brigade received a call yesterday to a chimney fire on 275 Prince Street at 12.15 p.m.

His Honor Judge E. C. Huycke was in Port Hope on Thursday afternoon, presiding at the Division Court.

LATE WANT ADS.

LOST—PURPLE LEATHER PURSE; containing sum of money; finder please leave at Examiner; reward. 3d-76-1356

HARD COAL

Egg and Nut $16.00
Maryland Semi-Hard $14
Pocahontas Coal $13.00
Hemlock Slabs, cut 12 inch, load .. $4.50
Mixed Wood, cut 12 inch, load .. $4.50
Also Steam Coal at current prices.

McCARTHY & JOHNSON
Phone 96

WEDDING BELLS.

BULLOCK—ABBOTT.

LAKEFIELD, March 27.—A very pretty wedding was solemnized at five o'clock on Wednesday at the home of the bride's parents, Douro, when Henrietta Jane, second daughter of Mr. and Mrs. Frederick Abbott was united in marriage to Mr. Albert Sidney Bullock, son of Mrs. Peter Bullock, Jr., of Smith. The bride entered the parlour with her father to the strains of the wedding march from Lohengrin, played by her sister, Miss Laura Abbott.

The ceremony was performed by Rev. S. A. Kemp in the presence of about forty relatives of the contracting parties.

The bride wore a coral georgette crepe gown over white satin, and wore blonde shoes and stockings and carried a shower bouquet of carnations and maiden-hair fern.

After a sumptuous wedding supper the happy couple left for Gore's Landing where they will spend their honeymoon, the bride travelling in a burnt silk crepe gown trimmed with gold lace and blonde crepe hat and wearing a coat of black, trimmed with fox fur, and brown stockings and black shoes.

For Easter Photographs
A New Vogue
"Silk Portraits"

We are introducing a new effect in Photography known as "Silk Portraiture."

It is new and it is decidedly beautiful.

The price is very little higher than for ordinary photographs.

You are invited to visit our Studio while we are showing these new prints.

The ROY Studio
140½ HUNTER ST.
Photographers and Picture Framers

THE JEAN RIDDICK YARN SHOP
shows an unusually large stock of Yarns, Hosiery, Underwear, Etc. Come and see us and save money
WE SELL FOR LESS!

RECITAL
DOROTHY ALLAN PARK, Soprano
Assisted by
MAURICE PARK, Tenor
MARY AGNES LOGAN, Pianist
CONSERVATORY HALL on MONDAY EVENING
8.15 O'clock Tickets 50c
A programme of real beauty. Mrs. Park is using her own full-sized Concert Grand Piano for this Recital.

Blindness Is Preventable

It is estimated that one-half of all the blindness in the world could have been prevented.

Throughout the world there is an effort being made to educate people to this fact.

EVERY person should make it a point to pay particular attention to their eyes.

You may not need glasses—again you may.

GOOD GLASSES IF YOU NEED THEM
GOOD ADVISE IF YOU DON'T

M. J. ROCHE
OPTOMETRIST 188 CHARLOTTE ST.

The foundations of justice are that no one shall suffer wrong; then, that the public good be promoted. —Cicero.

No One Can Know the Condition of His Eyes

without undergoing an examination. No one can tell anything about the eyes merely by looking at them. They must be examined by instruments that detect the slightest deviation from normal. So there is very little use asking anyone if his eyes are normal. He doesn't know. But our examination would tell him. Then we could correct the defects we found.

A. A. FOWLER, Pharm. B.
EYESIGHT SPECIALIST
H. McLeod has a drug store in the same place—373 George St.

ALEXANDER & HALL ELECTRICIANS
When you have Electrical work to do, Call
P. Alexander, Phone 1755J.
W. Gordon Hall, Phone 1463w.

Dr. T. W. H. YOUNG
Physician and Surgeon
Graduate of London, Edinburgh and Glasgow
Office Hours: 8-10; 2-4; 6-8.
305 Stewart St. - Phone 347

CHIROPRACTOR M. C. GOODWIN
DC. Ph. C.
Palmer Graduate
106 Barrie Building.
Lady Attendant Phone 421
Hours 10-12 a.m., 2-4 and 7-8 p.m.
Office closed Tuesday evening, also Thursday afternoon and evening.

25c TAXI
WALTER GILLESPIE
Day or Night, Phone 480
Seven Passenger Sedans
12d-75-724

FOOT TROUBLES
N. D. FOOTE, D.S.C.
GRADUATE CHIROPODIST
107 Barrie Bldg. Phone 1730w

INTERNATIONAL BIBLE STUDENTS' ASSOCIATION

When Jesus Christ was upon earth He stated that His mission was "to preach the gospel to the poor; to heal the broken hearted, to preach deliverance to the captives, recovery of sight to the blind; to set at liberty them that are bruised, and to preach the acceptable year of the Lord."

THIS COMMISSION was also given to His disciples who were sent forth to "preach this gospel unto all nations for a witness." The consummation of this preaching was to be found in the end of earth's night of sin and degradation and the dawn of a new age of blessing, happiness and contentment.

THAT the whole world today is in a condition of unrest and dissatisfaction is admitted by all thinking people. That the plans and schemes of the world's statesmen and politicians for alleviation of the conditions are at best only palliatives and not permanent cures is also admitted. This being so, the surest hope of emancipation lies in the intervention of some beneficient power which cannot be swayed by any corrupt influence, and which is able and willing to adjust all unjust and inequitable conditions to the benefit of all.

CHRISTIANS have prayed for 1900 years for the coming of this kingdom of justice and righteousness; "Thy kingdom come, Thy will be done on earth, as in Heaven."

THIS ASPECT of world conditions will be dealt with in the lecture:

"COMFORT FOR THE PEOPLE"
Speaker—Mr. D. H. Copeland, of Toronto
WHO WILL LECTURE ON THE ABOVE TOPIC
Regent Theatre, Hunter St.— Sunday Evening, March 28th
AT 7.30 P.M. SEATS FREE NO COLLECTION EVERYONE INVITED

"THE STREET OF FORGOTTEN MEN"
ON THE STAGE
THE LONDON TRIO
At the CAPITOL TODAY

The Evening Examiner

PROBABILITIES
Moderate winds: mostly fair to-day and Tuesday, with a little higher temperature; local snow flurries.

VOL. LVII., No. 74 PETERBOROUGH, MONDAY, MARCH 29, 1926 PRICE THREE CENTS

GOSSARD CORSET REVUE AND DEMONSTRATION OF CORRECT CORSETRY ON LIVING MODELS AT HALL STORE, TUESDAY 2.30 TO 4.30 P.M.

BY-ELECTION IN WEST MIDDLESEX CLOSED SATURDAY WITH APPEAL FROM KING AND FIVE OF CABINET

Premier Urged Return of Hon. J. C. Elliott, Minister of Labor.

BALLOTING TO-DAY.

Ontario Should Be Represented in Treasury Benches, He Said.

GLENCOE, Ont., March 29. Canadian Press. — "The government is in office. It has a majority in the House of Commons. Whether Mr. C. Elliott is re-elected or not we are going to carry on. It remains for the electors of this riding to say whether or not they are going to have their member in the Cabinet."

In his by-election speeches in West Middlesex Saturday, Premier Mackenzie King made this announcement at Several meetings. At a dozen Liberal meetings in the constituency on the last day of the campaign, Mr. King and five of his members canvassed the riding afternoon and evening in favor of the candidature of Hon. J. C. Elliott, the newly-appointed Minister of Labor, who resigned his seat in the House recently to ask his constituents to confirm his appointment. The desirability of having Ontario represented on the treasury benches of the House of Commons was one of the first considerations urged upon the electors.

"I want to have this province of Ontario represented in the cabinet, and it is for you to say whether it is in the interests of the province or not," said Premier King. "It is a big responsibility for you. Ontario has already one Cabinet Minister in the Senate. But except in so far as I am privileged to speak for the province I belong to, even if I do not for it, the Ministers who sit in the House do not include in the number one Ontario member. It remains for the people of West Middlesex to speak for all Ontario as to the desirability of this province being represented in the Cabinet Councils, where policy is initiated and measures decided on."

In another place, Mr. King said: "When the next general election is coming none of us can state at present. Some of our Conservative friends say it will be soon. Others think not so soon." So far as he was concerned, added the Prime Minister he intended to carry on until he was defeated in the House.

Overflow at Parkhill

Premier King spoke at Parkhill in the afternoon, where an overflow gathering compelled his making two speeches. At Glencoe, the home town of Hon. J. C. Elliott, the new Minister of Labor and the Premier spoke at length, winding up the former's campaign. Mr. Elliott also addressed a meeting at Newbury this evening.

During the afternoon and evening other cabinet ministers spoke at different points. Hon. Ernest Lapointe at Strathroy and Ailsa Craig; Hon. C. A. Stewart at Wardsville and Adelaide; Hon. W. R. Motherwell at Coldstream and Mount Brydges, and Hon. C. A. Dunning at Melbourne and Delaware supported Mr. J. C. Elliott's candidature. In addition half a dozen Liberal private members of parliament, including several from Western Canada spoke on the same platforms. James Malcolm, M.P. for North Bruce, who is spoken of as the next appointee to the Federal cabinet, spoke at Strathroy and Ailsa Craig.

Premier King reviewed at some length the political situation arising out of the indecisive result of the last general elections. He would have resigned in favor of Right Hon. Arthur Meighen, Conservative leader, immediately after the last elections, he said, if he had thought for one moment that Mr. Meighen could have secured the support of a majority of the members of the House of Commons. He felt so sure that Mr. Meighen could not do this that he had been impelled to recommend to the governor-general that parliament be called and the opinion of its members be asked as to who should carry on government.

Parliament's Approval

He had not sought a seat for himself until the House of Commons, after weeks of debate on the government's policy as revealed in the Speech from the Throne, gave its support to that policy. He might have followed the example of Mr. Meighen, he added, who in 1921, after the electors had reduced his party to third standing in the House, had not hesitated to render vacant a seat in the House of Commons for himself before resigned office as the result of the general elections made it imperative for him to do.

"Mr. Meighen sat through the last partliament as the embodiment of usurpation of power," said Mr. King. "He used his last lease of power in 1921 to further his personal ends and ambitions."

One of the things accomplished by the government since the last election, said Mr. King, was the economy of reduction in cabinet portfolios. The number of these portfolios had been increased during the war to provide emolument for members of other parties who went into the Union Government and to make Union Government possible. It was strange, added Mr. King, to hear Mr. Meighen condemning the coalition between Liberals and Progressives in the present house. Mr. Meighen had found it possible to carry on for years after his mandate was really finished through the support of a coalition of Liberals and Conservatives. He did not think that a statesman who uttered charges against Progressive and Liberal alike of "log rolling and bribery" was worthy of the confidence of the voter.

To Reduce Taxes

"What is taking place at Ottawa is that members are getting together to secure a legislative programme which will take care of great national problems," said Mr. King. There was not, in the last Speech from the Throne, one single legislative principle which had not been on the Liberal programme for years. The Opposition had accused him of bringing up innovations to "bribe" Progressive members to support him. The Premier touched on the various items of promised legislation and sought to show that they were all in the Liberal programmes of many years past. As for the promised reduction in taxes that was a reflection of better times.

"There is going to be a very considerable reduction in taxation," said Mr. King. "Better times make it possible for the government to remove some of the burden from the shoulders of the people.

NOW, HONESTLY—

No matter how old you really are—how old do you feel?

It all depends on whether you've got a hold on age, or age has a hold on you.

As long as you keep spirit alive, it will have the same effect on you. And the liver you are, the younger.

Youth spreads the spirit that age needs. The young carry on where the old leave off.

Sounds logical then, to figure that a man may mingle with his kids and stave off that age effect just that much longer.

Ever try it out?

NEXT ELECTION IN PROVINCE WHEN GOVERNMENT IS READY

Will State Policies When the Time is Ripe, Says Ferguson.

TO CONSULT PEOPLE.

TORONTO, Mar. 29 (Canadian Press)—That the next provincial election will be "when the going's good for the Tory party" and that the government will state its policies "when it thinks that the time is ripe to do so" were the twin announcements of Premier Ferguson in his address on Saturday night at the West York Conservative Association's annual banquet in Weston.

Responsible government, he declared, was the aim and object of the present government. Provincial affairs were to be administered for the people as a whole, not for the benefit of any particular class.

"If you have faith in your leaders," the Premier continued, "You must give them opportunity to gather together a concensus of the opinion of the province before they take any action. But the man who is loyal to his party principles must be prepared to make a sacrifice of his personal feelings, sometimes. When I have been asked to discuss my attitude on certain questions I have declined to do so. I think it is for this government to decide when there will be an election.

"When we feel that it is time to consult people as to our policies, we will do so, not when Edgar Raney or Bill Sinclair says so."

A new piece of apparatus makes it possible for a patient to "drink" ultra-violet rays, thus benefitting disorders of throat and mouth.

A radio apparatus, transmitter and receiver, weighing 57 pounds, has been designed for airplanes.

Houses Aslant In Saxon Town From Earth Sinking

BERLIN, March 29.—Not a single house in the town of Oelsnitz, Saxony, remains perpendicular as a result of the gradual sinking of the earth in this section.

It is believed that new subterranean streams are undermining the entire section and that it is only a matter of time until all buildings must be abandoned. Whole blocks have dropped about ten feet, the cellars immediately filling with water. Other buildings are five feet out of plumb, making them resemble miniature Pisa towers.

Geologists have gone to Oelsnitz to investigate the causes with the view of finding methods of draining the hidden streams should the trouble come from this source.

NATIONAL ARMY IS WITHDRAWING FROM CAPITAL

Commanders Offer To Surrender City For Million Dollars.

CHANG COMES SOUTH.

Beaten Armies Reported To Be Looting in the Villages.

PEKING, March 29 (United Press)—Nationalist Chinese military commanders today gradually withdrew their troops from around Peking. It is understood that the Nationalists have offered to evacuate the city for $1,000,000 and that the coalition forces which are still gathering to attack if necessary, have offered the Nationalists $250,000.

Marshal Chang Tso Lin, whose Manchurian troops comprise a large portion of the coalition army now seeking to gain control of Peking had left Mukden, the capital of Manchuria for Tientsin.

The Nationalists apparently anticipate agreement to result from the peace bargaining which began during the later part of last week. Looting of villages by Nationalist troops is reported by refugees arriving in the capital.

SEATS FOR COMMUNISTS.

Reds Win Two in By-Election in Paris For Deputies.

PARIS, March 29. — (Canadian Press.)— The Communists won two seats in the Chamber of Deputies yesterday on the second balloting in the second district of Paris for the election of successors to two members recently deceased.

In the first balloting on March 14, no absolute majority was obtainable.

Dundalk Men Capture Doe Pursued By Hound

DUNDALK, March 29 (Canadian Press). — Fred Marshall and Michael Connor captured a two-year-old doe alive in a swamp near here Saturday. The deer was being pursued by a hound which would have ended the deer's life had not the men taken up the chase and caught the animal, which was exhausted in the snow, just as the hound was about to seize it.

The authorities in Toronto were notified and the animal is now in captivity, pending instructions as to what to do with it.

ROTARY CAMP BOYS.
FOUR BIG PRIZES IN THE TICKET SELLING COMPETITION FOR ROTARY'S TWO ENTERTAINMENTS AT THE GRAND OPERA HOUSE, APRIL 5TH AND 6TH:
1ST—TWO WEEKS FREE OF ALL EXPENSE AT THE ROTARY CAMP, CLEAR LAKE.
2ND—THREE MONTHS FREE PASS TO THE CAPITOL THEATRE.
3RD — TWO MONTHS FREE PASS TO THE CAPITOL THEATRE.
4TH — ONE MONTH'S FREE PASS TO THE CAPITOL THEATRE.
SEE ROTARIAN FLETCHER AT THE CAPITOL THEATRE BETWEEN 4 AND 5.30. TUESDAY, WEDNESDAY OR THURSDAY.
GET IN THE GAME EARLY. YOU CAN WIN ONE OF THESE BIG PRIZES IF YOU WORK FOR IT. 3d77

SHERIFF'S LONG MEMORY TRAILS ANCIENT THEFT

Doctor of 93 Years Seized For Theft of Horse in 1881.

ESCAPED FROM JAIL.

Doctor a Respectable Citizen Calls It Case Of Mistaken Identity.

ASBURY PARK, N.J., March 29. — Forty-five years ago a prisoner escaped from the Broome County Jail at Binghamton, N.Y. The man, known as "Edwin Turner," had been arrested by S. Foster Black, then Sheriff, for the theft of a $200 horse and buggy. Black never forgot the escape nor forgave the prisoner.

Down through the half-century the Broome County official nursed the hope that he would "get his man." He kept his eyes open when he became Under Sheriff, nor did he let his memory lapse when he was United States Marshal, private detective and Deputy Sheriff, his present office.

Friday night, Deputy Black, 91 years old, stepped off a train here with a warrant. He promptly arrested Dr. Edwin P. Turner Osbaldeston, 93 years old, and charged him with being the "Edwin Turner" who broke jail back in 1881. The physician, resident in Asbury

(Turn to Page 3, Please)

COMMUNITY WELFARE SOUGHT BY THE EXAMINER, DECLARES MANAGER AT ANNUAL BANQUET

R. M. Glover Sets High Ideal For Staff—Toasted By Employees.

HAPPY OCCASION.

Splendid Programme Presented By Home Talent at Third Shop Gathering.

"Every movement that has as its object the welfare of the community can be assured of the warm support of The Examiner, which is willing to devote its space and money and the energy of its staff to the promotion of all good causes."

* * *

"Without the Press, progress would be impossible and the dissemination of knowledge would cease."

* * *

"The men engaged in the printing trade today are superior in every way to those who were printers when I started my apprenticeship."

* * *

These were some of the significant stateme ts made by speakers at The Examiner Banquet on Saturday night, when more than fifty employees joined in the festivity. This was the third year of the affair, which started as a bowling club banquet but has broadened to take in all the men of the office—mechanical, editorial, job, and bindery departments. The gathering this year was in the newly-opened and well-appointed Paragon Hall.

The programme was outstanding, the numbers being all presented in splendid style by Examiner men. Solos were rendered by Stroyan Leith, Harry Dugan, John Anderson, Al. Whyte, Maurice Dunkley, Bill Roberts and Fred Scates; piano solos by Harry Theobald and James Turnbull; a bagpipe selection by Stroyan Leith and a mouth organ selection by G. Biggs. The accompanists were Leo Chouinard James Turnbull and Harry Theobald.

Mock Trial

One of the most amusing items on the programme was a mock trial put on by the members of the Editorial Staff, in which Fred Craig acted as judge; James Turnbull as policeman; Wilson Craw as defence counsel; Jack Heron as prosecuting counsel; Joe Beauclerc, Ken McDonald, John Wyllie, Roy Taylor and John Anderson as witnesses. Stroyan Leith was accused with creating a disturbance by playing the bagpipes and, though the case merited 15 years' imprisonment, the judge said, he was released with a warning.

A mind-reading exhibition given by James Turnbull proved very interesting, and a marshmellow eating contest in which Fred Scates and Harry Dugan were the principals caused a great deal of amusement.

The Examiner's Aim.

Roy D. Taylor, secretary-treasurer of The Examiner, proposed the toast to The Manager, telling of the

(Turn to Page 11, Please)

BRITISH PEOPLE SPENDING LESS ON INTOXICANTS

Per Capita Expenditure During 1925 One Shilling Less Than 1924.

SPEND £7, 4s.

Government Gets About Two-fifths of Total in Taxes.

LONDON, Mar. 29 (Canadian Press)—The people of Great Britain spent £7, 4s per capita on intoxicants last year, compared with £7 5s in 1924, or one shilling less per head last year than in the previous year. The total amount spent on liquor last year is estimated at £315,000,000 of which £134,000,000 was in taxes in connection with the liquor trade.

These figures are contained in the annual report of a big temperance organization, the United Kingdom Alliance, which notes that there has been a considerable increase in the consumption of wine in recent years and attributes it to the wine habit acquired by the soldiers on the continent during the war.

PRETENDER DEAD.

PALERNO, Sicily, March 29.—(Canadian Press.)—Louis Phillipe, Duke of Orleans and pretender to the throne of France, died at his villa here Sunday from pneumonia. He had been ill only a few days. His sister, former Queen Amelie, of Portugal, was at the bedside.

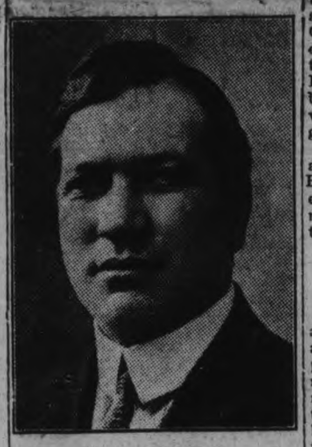

R. M. GLOVER.
Who Presided at The Examiner annual banquet on Saturday.

MOVING PICTURE SHOWN AT "Y"

Feature Picture Shows Work of Association in Japan.

OTHER FILMS.

On Wednesday evening of this week at 8 o'clock a moving picture and musical programme will be given at the Y.W.C.A.

The pictures to be shown include a film on China, one on India, the Prince of Wales' visit to Canada, and a two-reel comedy, and the chief attraction, a two-reel film called "Japanese Y.W.C.A." This was taken especially to show in Canadian associations and gives a graphic view of the scope of the "Y" work in Tokio, then the earthquake, and the prompt reconstruction which followed. The Japanese government realizes the value of the Young Women's Christian Association in the country and appreciates the service it has started to such an extent that the Japanese are each year contributing in larger amounts to its support financially and also in training Japanese secretaries. In Kobe the Y.W.C.A. has a very interesting course for young women who are leaving for America. Here they are taught elementary education in the customs, manners and trades of the land to which they are coming.

The work of the Y.W.C.A. in Japan is a missionary work in its character. There are 25 secretaries in Japan now, and classes include sewing, flower arrangement tea ceremony, French, English, cooking, music, physical education, sten-

(Turn to Page 11, Please)

Big Black Cigar Cause Of Sudden End of Tour

NEW YORK, March 29. United Press. — Their parents are expected to-day from Springfield, Mass., to take home George Jukes, aged 14, and Donald Shea, 16, whose plans for a world tour on poultry farm profits of $47.50, came to grief when George smoked a black cigar.

Patrolman Sasek was approached by Dorald yesterday with the excited remark. "My pal's dying, come and help him."

Sasek found young Jukes in an unhappy condition.

"Leave me alone—I wanna to die!" Nearby was the butt of a half smoked cigar.

HON. MR. LYONS IS EXONERATED BY COMMITTEE

Investigation Clears Him of Any Suspicion of Improper Conduct.

AUDITOR REPORTS.

Committee Now Considering Claims of Road Workmen For Money.

TORONTO, March 29.— (Canadian Press.) — James W. Lyons, former Minister of Lands and Forests, has been completely exonerated of any suspicion of improper conduct as an official of the Crown. At the conclusion of a three weeks' investigation, demanded by him as the result of questions put upon the order paper by Liberal and Progressive members of the Legislature, just before his resignation from office.

Major D. Nash, of Clarkson, Gordonand Dilworth, informed the public accounts committee on Saturday that the audit of the Lyons Fuel and Supply Company and the Soo Coal and Wood Company had failed to disclose anything of a questionable nature, while Hon. W. E. Raney said that his own examination of the statements had convinced him that there was no ground for criticism.

The committee then began an examination of the claims of John Brass and other workmen of the Caledon road, who allege that they did not receive full wages from contractors.

THE WEATHER.

This morning the thermometer was at three degrees above the zero mark, and it did not get above the freezing point yesterday. The memory of most of us is untrustworthy. How many of my readers can remember the conditions prevailing at this time last year. I have heard several entirely different versions, and each one felt certain he was right. This spring is late—later than usual, and much later than last year. Last year the sleighing was poor at the beginning of March, and the winter's snow had gone by the 15th. From that date to the end of the month there were several days when the temperature rose to 55 and 60 degrees. In April snow fell on Easter Sunday and the following day (the 12th and 13th) to 4 inches, and on the 19th, 9 inches of snow fell, and snow plows had to be brought out. At the end of April, the grass was quite green, and some of the soft-wooded trees were partially leafed. In 1924, the first real thaw came on the 22nd of March, and by the end of the month the snow was practically all gone. One farmer told me on Saturday that he had occasion to go into a swamp a few days ago, and that the snow was still over three feet on the level. Another gentleman, whose business takes him into the country, after making a trip to Oak Orchard yesterday, said that while the main road were passable, most of the sidelines were in an indescribable condition.—W. P.

CLOSING EXERCISES.
ON TUESDAY EVENING, AT 8 P. M., IN THE AUDITORIUM OF THE PUBLIC LIBRARY, THE CLOSING EXERCISES WILL BE HELD OF THE CLASSES IN RED CROSS HOME NURSING WORK THAT HAVE BEEN CONDUCTED IN THE CITY DURING THE WINTER MONTHS. WHEN AN INTERESTING LECTURE, ILLUSTRATED WITH SLIDES, ON "THE CARE OF THE TEETH," WILL BE GIVEN BY DR. S. J. GRAHAM, UNDER THE AUSPICES OF THE PETERBORO DENTAL SOCIETY. THERE WILL ALSO BE A DEMONSTRATION OF RESUSCITATION METHODS, GIVEN BY AN EMPLOYEE OF THE HYDRO-ELECTRIC COMMISSION. THE PUBLIC IS CORDIALLY INVITED TO ATTEND. NO ADMISSION CHARGE. 1d76 889

SCISSORS IN WARKWORTH CASE TO TORONTO FOR EXAMINATION

Substance Encrusted on Them To Be Analyzed—On Result May Depend Future Action—Verdict Was Carefully Prepared.

REMNANT OF TORSO TO TORONTO.

(By a Staff Reporter).

WARKWORTH, March 29.—The mysterious scissors that were so carefully guarded at the West inquest held here last Thursday, are likely to play an important part in the investigating that the Crown has every intention of continuing. These scissors, which had been found by Constable Phillips in the debris of the West home and which were turned over to the Provincial police, when shown at the inquest marked as Exhibit 19, were contained in a pasteboard box which was half filled with cotton batting. Even the witnesses who were asked to identify the scissors were not allowed to touch them.

These scissors will be sent to Toronto for the analysis of an encrustation found upon them, and which it is believed human blood. Whatever this substance may prove to be is likely to have a material effect upon the future action that may be taken by the Crown.

The remains that were found in the cellar of the West home, and which have always been regarded as those of the late Mrs. West, are to be taken from the vault and sent to Toronto in order to have experts clear up the question of the sex. Only a small part of the body supposed to be that of the late Mrs. West was recovered, a portion of the trunk hardly more than a foot long.

At the inquest Dr. W. R. W. Haight said that while the remains were those of a human adult to the best of his judgment, he could not tell the sex of the deceased. The object of the analysis appears to be to settle this point.

The verdict returned by the jury at the inquest was carefully worded as the members of the panel when they reached a decision, called in Coroner Loucks and Crown Attorney W. F. Kerr to commit it to paper so that everything might be regular. So far as the investigation into the tragedy is concerned, the affair is practically where it was before the evidence taken at the inquest was heard. Of one thing the public may rest assured, the investigation is to be continued by the Crown as vigorously as ever. It may be carried on in two different directions, and either one of the clues followed may lead to a solution of the mystery.

MONSIGNOR MURRAY OF COBOURG, SIXTY YEARS A PRIEST, IS DEAD

Was Born in 1843 and Ordained in December, 1866, at Kingston.

PARISH PRIEST

COBOURG, March 29 (Canadian Press). — Right Rev. Monsignor Murray, P. A. parish priest at Cobourg for the last 47 years, died here Sunday after an illness extending over a period of two years, the last two months of which he had been confined to bed.

Monsignor Murray was born in Quebec City on March 27, 1843, and was educated at Regiopolis College, Kingston, and Laval University, Quebec. He was ordained in St. Mary's Cathedral, Kingston, in December, 1866, by the late Bishop Horan, his uncle. After three years of ministry in Kingston he was appointed pastor at Wolfe Island, being later transferred to the pastorate of Kemptville, and in 1879 he was appointed to the parish of Cobourg, where the past 47 years have been spent. In 1883 he purchased the present site of St. Michael's Church, on which was built the Presbytery in 1885, the school in 1883.

In 1895 the cornerstone of the present church was laid, and in March of the following year the handsome edifice, one of the most beautiful inside and outside in the province was opened. In December, 1913, he was elevated to the domestic prelacy and in August, 1920, he received the title of prothonotory apostolic. In 1916 he celebrated the 50th anniversary of his ordination to the priesthood. He is survived by one brother, Right Rev. C. B. Murray, of Brockville. The funeral will be on Wednesday morning at 10 o'clock.

BRATIANO, RUMANIAN PREMIER, RESIGNS RETURN CROWN PRINCE MAY BE RESULT

Expiration of Four Year Mandate — Bratiano Brothers Regarded For Long Time as Virtual Dictators of Rumania.

BUCHAREST, Rumania, March 29.— Premier Bratiano presented his resignation to King Ferdinand Saturday night and the King accepted it.

This marked the expiration of the four-year mandate of the Government prescribed by the Rumanian Constitution.

In his closing speech, recounting the Parliament's labors during these four years, the Premier laid stress on the amount of work accomplished toward achieving legal, educational and administrative unification, financial consolidation and economic development of new Rumania.

The bankers, industrialists and commercial interests, however, are more disposed to judge the Bratiano Government's achievements by the position of the leu on exchange, and this Saturday dropped to almost one-fiftieth of its gold value, the maximum point of depreciation yet reached.

Presumably an important factor in the present decline of exchange is the uncertainty regarding the political outlook. The King as yet has given no actual indication of who will be asked to form the new Ministry. His decision s expected on Monday.

The non-party press urges the appointment of a concentration Government.

The Bratiano Brothers, Ion I. C. Bratiano, as Premier, and Vintila, as Finance Minister, were regarded for a long time as virtual dictators of Rumania, within parliamentary forms. They conducted their rule through the Liberal Party. The municipal elections last February, however, brought a serious defeat to the Liberals, and with it the prospective downfall of the Bratianos.

Six Instantly Killed In Car At Railway Crossing

CORUNNA, Mich., March 29.— (Canadian Press.) — Six persons, five of them members of one family, were instantly killed on Saturday afternoon when the automobile in which they were riding was struck by a north-bound Grand Trunk passenger train at a level crossing here. J. L. Smith, was the driver of the car.

The tragedy makes Mrs. Smith a widow, the sole surviving member of her family. The party was en route to Owassa for the week end. As they reached the Grand Trunk crossing at Shiawasse street, snow was falling and the curtains on the car were closed. Without slackening speed, Smith drove squarely into the path of the oncoming train. There was a terrific crash as the engine hit the crowded automobile. All were dead when picked up.

DETROIT, March 29.— (Canadian Press.)—Trapped in the rear seat of his father's curtained touring car when it caught fire while being filled at an oil station, eight year old John Frederick Pepper was burned to death before his frantic mother and father had time to get him out.

The parents, Robert and Sarah Pepper, also burned, were taken to the receiving hospital. Neither is in a serious condition.

IT IS A FACT
That many persons continue to wear old lenses long after they should be changed and that many a person is right now suffering the penalty for neglected eyestrain. If you have been wearing your glasses longer than two years, let us examine your eyes and tell you whether your glasses are right or not. See W. H. Lacey, Optometrist, 410 George Street. 'Phone 1160.

FOR SALE

FOR SALE — BICYCLE IN GOOD condition; apply 409 Walton St. 3d-76-1354

FOR SALE — EXTENSION TABLE; good condition, $7; 118 Edinburgh St. 3d-84-656

COLLECTION OF 1500 STAMPS IN large album for sale; apply 136 London St. d.h.

FOR SALE — 3 PIECE PARLOR Suite, first class condition; apply 514 Weller St. 3d-76-1350

FOR SALE — GOOD DEMOCRAT cheap for quick sale; 41 High St. 3d-29-31,3-1360

FOR SALE — PRIVATE SALE OF Household furniture including radio and victrola; every afternoon from March 30 to April 2nd. 247 Prince. 3d-78-1358

FOR SALE—1 NAVY REEFER COAT size 8 years; 1 ladies' navy suit, size 36; 1 white iron crib, sliding sides; 582 Water St. 3d-78-1350

FOR SALE — AT HICKEY'S SHOE Store, 169 Hunter St.; Women's satin pumps, $4.65; Patent Slippers, $3.00; Men's Oxfords, $4 and $5; Boys', $3. 3d-78-1377

FOR SALE — SEVERAL ANTIQUE ornaments; apply 220 Mark St. 3d-78-1378

FOR SALE — GENT'S WHEEL IN good condition, cheap; apply 222 Wolfe street. 3d-78-1379

FOR SALE — QUEBEC HEATER, range, fruit, also other household effects; apply 571 Elm. 3d-78-1372

FOR SALE—ONE HORSE TRUCK wagon, harness, plough, harrows and dump cart; all in first class condition; phone 1172w. 3d-75-1305

FOR SALE — BUGGY, RUBBER tires, in good condition; also a set of harness; phone 1258. 3d-75-1311

FOR SALE — FUMED OAK HALL seat and mirror; kitchen cabinet and bake table; apply 267 Reid St. 3d-76-1342

FOR SALE — STEEL-TIRED TOP buggy and driving harness cheap; apply 2 houses south of Catholic Cemetery, west side Monaghan road. 3d-76-1361

PRIVATE SALE — HOUSEHOLD furniture, beds, stands, dressers, bed couch, dishes, extension table, etc. 44 George St. South. 6d-81-1362

FOR SALE—GENTLEMAN'S PRINCE Albert broadcloth suit, complete with silk hat; size 40, perfect condition and cheap for quick sale. Phone 917w. 2d-76-1307

FOR SALE—FORTY SECOND HAND Bicycles, all in guaranteed condition; prices from $15 to $35; White's Cycles and Sports Ltd., 212 Charlotte. 7d-79-866

WOOD FOR SALE — PHONE 1937 for dry hardwood slabs and body hardwood; also real dry hemlock slabs on hand. W. J. Fitzgerald, 242 Perry St. 26d-79-804

FOR SALE — CLEAN PAPER IN bundles, 3 for 25c; Examiner. 26d-95-1218

FOR SALE — TANK, 12 FT. 6 IN. long, 3 ft. 6 in. wide, 2 ft. 6 in. deep; suitable for putting on waggon to draw whey; apply 176 Lock St. 3d-84-1371

DRY WOOD FOR SALE — FRESH stocks Maple Slabs, choice Mixed Slabs, mixed body wood and heavy Hemlock; prices reduced for next three weeks: phone 2260 or 1026J; cut to order: Thompson's, corner Rink and George St. 12d-85-1325

LIVE STOCK FOR SALE

LIVE STOCK FOR SALE—ONE DURham cow; also one Jersey; both young; 'phone 1903J. 3d-75-1288

LIVE STOCK FOR SALE — TWO fresh Cows, over stocked; Bert Patten, 12th concession, North Monaghan, lot 8, 2 miles west of Peterboro. 3d-76-1339

FOR SALE—GENERAL PURPOSE mare, weighing 1200 lbs., chestnut, young, sound, broke to all harness. Apply to E. Kennedy, R.R. No. 4, Lakefield, or 'phone 2 ring 22, Douro. 3d-75-1286

FOR SALE

FOR SALE—FIRST CLASS HOUSE; four apartments; centrally located; bargain; Phone 980m. 3d-76-1352

FOR SALE—SIXTEEN FOOT COUNter, thirty inches wide; cheap if sold at once; apply 436 Water St. 3d-75-1306

FOR SALE—LADIES' GREY SUIT, trimmed with black, hat to match, in good condition. Apply 827 Water street. 3d-75-1287

FOR SALE — BLUE BABY BUGGY and robe $16, drophead Singer sewing machine $17, dressers $7 up, rockers $2 up, sideboards, extension tables, dropleaf tables, hall rack, iron beds, chest of drawers, easy chairs, parlor tables, gent's wheel, rocking horse, floor lamp, dishes, pots and other articles; apply 59 Aylmer, near Perry. 3d-76-1366

FOR SALE—A BED COMPLETE AND a baby carriage; apply P. Black's store, corner King and George Sts. 3d-76-1327

FOR SALE — BABY CARRIAGE IN good condition; apply 577 Homewood Ave., or phone 715. 3d-78-1389

FOR SALE—LADY'S SPRING COAT, sand tricotine, latest style, almost new; size 38-40; bargain; phone 1596w evenings. 3d-78-1385

FOR SALE—1 GOOD WHITE WICKer baby carriage; 1 good 7 gal. barrel dash churn; 2 butter prints, and 2 ladies; one thoroughbred White Leghorn Cockerel; 328 Euclid Ave., East City. 2d-75-1344

PRIVATE SALE—BEDS, DRESSER, Morris chair, chairs, kitchen table, cupboard, cook stove with water front, etc, 539 Gilmour St. 3d-78-1390

FOR SALE—LAUNCH, 20 FT. LONG, 6 ft. beam, 2 cylinder Gray engine, 6-8 h.p., electric starter; 5 Hunter St. East. 6d-77-1277

FOR SALE — B. C. RED CEDAR Shingles at lowest prices; Fred H. Rowan. Phone 851. 26d-80-828

LIVESTOCK FOR SALE

FOR SALE—HOLSTEIN COW, GOOD milker; apply P. Coursey, 665 Romaine. 3d-77-1375

AUTOS FOR SALE

CAR FOR SALE—1924 STAR TOURing, best condition; also piano; owner leaving city; snap. 'Phone 2389J. 3d-75-1280

car, recently overhauled, five good tires; apply 270 John St.; phone 1052w. 6d-81-1387

CAR FOR SALE — FORD TOURING car; excellent condition; reasonable apply 393 Lake St. 6d-81-1371

CAR FOR SALE—FORD TOURING model '21 in first class condition, five good cord tires; $325 cash; Box 3626 Examiner.

FOR RENT

FOR RENT — VACUUM CLEANER; Phone 1681F. 19d-92-1335

FOR RENT—SEVEN ROOMED MODern house, all conveniences, immediate possession; also garage; apply 386 Stewart St. 3d-76-1336

TO RENT — A FURNISHED BED sitting room; also two rooms for light housekeeping; phone 36J. 3d-76-1326

TO RENT — GOOD COMFORTABLE house for family of six, good garden, $10 month; apply James McMartin, cross river from Rye's Boat House. 3d-19,22,24-1126

TO RENT—6 ROOMED HOUSE, $19 month; 3 roomed semi-flat, blinds, curtains, $14 month; apply 345 Rubidge St. 3d-76-1327

TO RENT—4 ROOMED APARTMENT hardwood floors; also a garage. BelmontApts., 162 Smith St., Apt. A. 3d-75-1300

FOR RENT—NICE BRIGHT FURnished apartment on Rubidge St.; all conveniences, handy to main part of city; apply 421 George St. Phone 273. 3d-77-1302

FOR RENT

FOR RENT — MODERN, HEATED Apartments; apply 457 George St. dtf-1365

TO RENT—COMFORTABLE ROOM; all conveniences; phone 525w. 3d-76-1331

TO RENT — SMALL HOUSE; LOW rent; light; toilet; garden. Apply 493 Aylmer. 3d-76-1346

TO RENT—172 ADELINE; CONVENIences, 7minutes from C.G.E.; immediate possession; apply 495 Cross. 6d-79-1321

TO RENT—HOUSE ON ANTRIM; conveniences; garden; reasonable rent; apply 183 Antrim. 6d-78-1294

TO RENT—7 ROOM WHITE BRICK house; conveniences; large garden; apply 571 Elm, 3rd house from Monaghan Road. 3d-78-1373

FOR RENT — WAREROOMS, OR would be suitable for small manufacturing business; possession 1st April; apply 497 George street. dtf

FOR RENT—MAY FIRST; TO DESirable party; bungalow, six room, west side, hardwood throughout, electric range, all wall fixtures, fire place, garage; phone 1587J. 3d-76-1347

TO RENT — 5 ROOMED BRICK house with convenience, good garden, 217 Woodbine; apply 704 Armour road. 3d-78-1365

TO RENT—UPPER DUPLEX AT 576 Aylmer St.; apply 264 Hunter St. West; phone 1445F. 6d-81-1364

TO RENT—5 ROOM AND KITCHENette, well furnished, ground floor apartment; very central; party leaving city; apply 282 George St. 6d-79-1343

FOR RENT — 5 ROOMED HOUSE with gas, water and light, newly decorated; apply 580 Wolfe St. 6d-80-1374

HOUSE TO RENT — APRIL FIRST, $16. Phone 1265m. 3d-78-1391

HOUSE TO LET—265 CHARLOTTE all conveniences, very central; apply 261 Charlotte or phone 1653. 3d-74-1265

TO RENT—BRIGHT APARTMENTS, partially heated; north side Simcoe, near George; three bedrooms, sitting or dining room, bath, kitchenette, hot and cold water, fixed washtubs, gas, electricity; clothes closets in each room. Telephone 521J. 3d-76-1316

FOR RENT—50 ACRES, ADJOINING city, on highway; complete as to buildings, water in barn; rent or work on shares to married couple; dairy and poultry, modern piggery, silo; possession April 1st; apply to Box 835 Examiner office. 4d-24,27,29,31-825

RENT — MAY 1ST, DANDY, COSY Apartment, very central; $40 per month; apply 421 George St. 5d-77-1303

TO RENT — LOOK! NICE BRIGHT partly furnished apartment, ground floor, all conveniences, hardwood floors, 2 blocks north of C.G.E. on Dalhousie St., handy to main part of city, rent low; apply 293 Dalhousie St. Phone 273. 6d-77-1301

TO RENT — UPPER APARTMENT and semi-detached house; new apply 265 Rubidge, phone 1405w. 6d-76-1238

FOR RENT — WAREROOMS, OR would be suitable for small manufacturing business; possession 1st April; apply 437 George street. dtf-823

FOR RENT—HOUSE AND 10 ACRES of land on High St.; apply 219 Park. 6d-75-1201

TO RENT—CORNER STORE, HOUSE and heated apartment; apply 451 Water St. 12d-81-1198

TO RENT—IF YOU WANT TO RENT a house; if you want to buy a house; if you want to buy a market garden, or exchange a farm for city property, apply at the Review Agency, 164 Hunter street. 26d-95-818

FOR RENT—NO. 172 1-2 SIMCOE street, suitable for store or office; Apply 437 George street. dtf-313

TO RENT — DUPLEX, GROUND floor; central; modern; heated or unheated; apply 201 Brock St. 3d-25,27,29-1282

FOR RENT—HEATED OFFICE ON George street. Apply 437 George street. dtf

FOR RENT — OFFICE, HEATED; Apply Bank of Toronto. dtf.-3055

HOUSE TO RENT— 589 DOWNIE street. Apply 437 George street. dtf-1357

Y.W.C.A. ACTIVITIES

Gymnasium pupils are asked to note the changes in schedule for this week and to attend all classes if possible.

The Big Gymnasium Pageant will be held on Friday and Saturday, April 30 and May 1, in the Grand Opera House. Members of the classes will be selling tickets from now till the exhibition. Buy your tickets early and help the girls. Special prizes will be given to those selling the most tickets. Rotary and Kiwanis Clubs have very kindly taken the box tickets at $1.00. Centre section down stairs 75c and first three of balcony 75 c. First three and last three rows downstairs and last four rows in first section of balcony 50c. Back of balcony 35c. Sewing committees and friends are asked to help Tuesday, Wednesday and Thursday afternoon this week.

Monday—
2.00—Sewing.
4.30—Intermediate Gym.
6.15—De Laval B.B.
8.00—Elementary Gym

Tuesday—
10.00—Ladies' Gym.
4.15—Junior Cooking.
7.30—Leaders' Gym.
8.00—Advanced Gym.

Wednesday—
2.00—Sewing.
4.15—Junior Boys' Gym.
4.30—T.M.T.M. Club.
4.30—Junior Cooking.
5.30—Junior Dancing.
8.00—Kumjoynus Club.
8.00—Moving Picture Evening.

Thursday—
4.00—Babies', Juniors' and Intermediate Gym.
5.00—Senior School Girls' Gym.
7.00—Inter. and Senior Dancing.
8.00—Ladies' Senior and Elem. Gym.

Friday—
Classes cancelled.

Saturday—
Classes cancelled.

Moving Picture Evening—
All members and friends of the Association are invited to come to the special moving picture and musical programme on Wednesday evening at 8 o'clock. Proceeds for "Y" foreign work. The films to be shown includ "Japanese Y. W. C. A.," "China," "India," "Prince of Wales' Visit to Canada," and a special comedy, "A Maid to Order." Admission 25c; children, 15c. Those who have already contributed to the foreign work may get special admission tickets at the office. Members kindly have all envelope contributions in by Wednesday evening. 1d-75-888

WORK WANTED

WORK WANTED—ANY EMPLOYER who can make use of the services of a young man, 23, willing to learn, please communicate; Box No. 1298 Examiner. 3d-26,29,31-1298

BUSINESS CHANCES

FOR SALE—ICE CREAM, GROCERY and Confectionery business, good turnover, residential part of city; for particulars call at 421 George St. 5d-75-1258

HOUSES, REAL ESTATE

FOR SALE — FIVE ROOMED RED brick house; can be bought very reasonably on easy terms; apply evenings 518 Wolfe St. 3d-76-1338

FOR SALE OR TO RENT—6-ROOMed house, light and water; immediate possession. Apply 282 Hunter street. 2d-75-1318

FOR SALE OR RENT—6 ACRES OF land; a good house and out buildings; for further particulars apply 225 Dublin. 3d-76-1322

FOR SALE — MODERN, SEVEN roomed Bungalow, new, hardwood floors, large lot, west end; easy terms; phone 743. 3d-26,29,31-1291

FOR SALE — 2 SMALL HOUSES; cheap, with all conveniences; terms if desired; apply Box 1319 Examiner. 6d-79-1319

HOUSE FOR SALE — NEW SOLID Brick and stucco house, hardwood floors, furnace, and all conveniences, taxes $28.00 a year; phone in day time 880, after six o'clock 2232; special price for cash; south east part of city. 12d-81-1216

FOR SALE—NEW MODERN STUCCO Bungalow, hardwood floors throughout, French doors, fireplace, central. Apply 61 Robinson St. or phone 1037J. 6d-76-1250

REAL ESTATE FOR SALE—WHITE brick house and large lot; 102 Cameron St., Crawford's Grove post office; apply Bruce Johnston, phone 544 r 3. 12d-17,20,22,24,27, 29,31,3,5,7,10,12-1069

SPLENDID — BUNGALOW HOME— French doors, electric fire place, hardwood up and down stairs; would consider good lot as part; apply 421 George St. 5d-75-1256

OPPORTUNITY — TO EXCHANGE some building lots as part payment on some good houses, central; call at 421 George St. 5d-75-1257

REAL ESTATE — 34 ACRES FOR sale or rent; close to city; good buildings and land all under cultivation, lot of fruit; apply 282 George St. 6d-75-1215

REAL ESTATE—IF YOU HAVE MOney to loan on city or farm property, guaranteed property valuation equal to double the amount of the mortgage; no commission to pay. Apply at the Review Agency, 164 Hunter street. 26d-95-819

FOR SALE — NEW HOUSE, DESIRably situated in the West End, centre hall plan, oak floors through out and modern in every respect; easy terms to suit purchaser; apply 437 George street. dtf-3483

REAL ESTATE — FOR SALE OR rent, in East City, Mark St. 220; a new house, two years old, bungalow style, three bed rooms and bathroom upstairs, built of brick with cement foundation, cellar full size with good furnace; large porch in front, light and water on tap; apply to owner, Andrew Fairbairn, 362 Lakefield, Ont. 3d163-680

GOALIE DIES.

Member of Hockey Team Falls Into a Vat of Boiling Water.

BRANTFORD, March 29 (Canadian Press).—Kenneth General, member of the Six Nations, and star goalie of the Canada Glue Works hockey team, which has won the Brantford City League championship for two years, died at Brantford General Hospital this morning from the effects of falling into a vat of boiling water at the plant early Sunday morning.

Switzerland depends on other countries for its egg supply.

Women have much success in England as masters of fox hunting packs.

WORK WANTED

WORK WANTED—BY YOUNG MARried man as driving truck; Box 1320 Examiner. 5d-78-1320

POSITION WANTED — EXPERIENCed stenographer desires position at once; Box 1328 Examiner. 3d-76-1328

POULTRY & EGGS

FOR SALE—TWO HEN HOUSES— Apply 184 Brock. 3d-76-1332

FOR SALE — RHODE ISLAND RED Eggs for setting, $2 for 15; phone 2320w. 3d-76-1341

HELP WANTED—Female

WANTED—EXPERIENCED GENERal; apply 380 Park street. 3d-76-1351

WANTED — HOUSEKEEPER AT once; references; apply 236 Bolivar. 3d-78-1386

WANTED — EXPERIENCED SALESlady for ready-to-wear and millinery, with first class references; apply 378 George St. 3d-77-856

WANTED—GENERAL SEAMSTRESS for few days sewing; apply Box 1313 Examiner. 3d-75-1313

WANTED — GENERAL SERVANT; Mrs. R. G. Kingan, 205 Aylmer St. 3d-75-1310

SITUATIONS VACANT

$5 SELL HOUSHOLD NECESSITIES greatest imaginable demand; have business of your own; make five dollars up daily; capital or experience unnecessary. It. Garretson, Brantford, Ont. 12d-82-1232

NOTICE

NOTICE—PLUMBING; ALL MAKES of stoves and furnaces repaired; estimates free; Fred Goodfellow; phone 1624m. 12d-82-1236

NOTICE — PICKEREL SEASON OPens 1st May; a canoe for sale in good condition; apply 409 Walton St. 3d-76-1355

NOTICE—CARTING—BEATTY BROS. will take a load to Toronto around April 1st; anyone having anything going up please phone 2169. 3d-75-1295

NOTICE — MOTOR TRUCKING AND moving; also heavy equipment for lumber and logs; N. Bradley, 704 Water St., phone 2327w. 12d-77-1101

SPECIAL NOTICE. CUT THIS OUT, it will pay. House repairs, cellar to roof; furnaces, stoves expertly cleaned, complete one-fifty, and repaired. We also have hospital for every description of broken goods, from electric irons, furniture to pair of scissors. Costs nothing to phone. Small trial will surprise you how cheap we work. Wm. J. Bull, 1086M.

LOST

LOST—PURSE ON MURRAY ST. OR George St. Finder please leave at Examiner. 3d-75-1309

LOST—A WATERMAN'S FOUNTAIN pen, without top, having gold nib and filler; finder please leave at Examiner. 3d-76-1330

LOST — IN EAST CITY — CHAIN purse containing a sum of money; finder please leave at 423 Armour Road. 3d-78-1359

LOST—PURPLE LEATHER PURSE; containing sum of money; finder please leave at Examiner; reward. 3d-76-1356

LOST—BLACK COLLIE DOG, WHITE on neck, answers to name of 'Sport' finder please notify police; reward. 3d-78-1328

LOST—ON SATURDAY; A TEN DOLlar bill between 448 Roger St. and P. Kennedy's store, Armour Road; reward at P. Kennedy's or Examiner office. 1d-76-1381

LOST—TORTOISE SHELL RIMMED Glasses; owner was on Jackson Park bus; kindly leave at 252 Charlotte St. 3d-78-1392

LOST—TWO FOX HOUNDS, MALE and female, spotted; finder please phone 6 ring 2 Omemee, W. Downer, Mt. Pleasant. 3d-26,29,31-1308

LOST — UP TOWN, MARCH 24TH, brindle and white Bulldog; any person finding same or can give information, please phone 1485J. 3d-75-1312

LOST — GENTLEMAN'S GOLD Watch; owner's name on case, reward $5; finder please phone 34. 3d-75-1297

LOST—CATERPILLAR DRIVE BELT of a winter car, between Water St. and Curtis' Brick yard; finder please notify Police Station or leave at Curtis' Brick yard. 3d-76-1340

FOUND

FOUND—BULL DOG; FOR INFORMation phone 832. 3d-75-1293

FOUND—BOSTON BULL DOG; OWNer may have same by paying expenses; 242 McGill St. 3d-78-1382

FOUND—PURSE, CONTAINING SUM of money; owner may have same by proving property and paying for advertisement; phone 580. 2d-75-1347

BOARDERS WANTED

ROOMERS OR BOARDERS WANTED conveniences; apply 284 Brock St. or phone 632w. 6d-76-1226

BOARDERS WANTED — ALL CONveniences; near C.G.E. and De-Laval; phone 2463J. 3d-76-1334

WANTED—BOARDERS, 1 OR 2 MEN all conveniences, near Quaker Oats and Clock works, East city, good home; apply Box 1289 Examiner. 3d-75-1289

HELP WANTED—Male

WANTED—MAN TO MAIL OUR CIRculars in Peterboro district; fair penman; position permanent if both suited; apply in own handwriting. Enclose stamp for reply. Imperial Imports, 2353 Yonge, Toronto. 3d-29,31,3-879

FIREMEN, BRAKEMEN, BEGINners $150-$250 (which position?). Railway Box 1314 Examiner. 3d-76-1318

WANTED

WANTED—FAT CATTLE. 'PHONE 2047J. 3d-76-1315

WANTED TO LEASE—SEVEN ROOM modern house in west end; bungalow style preferred; Box 1368 Examiner. 3d-78-1368

WANTED — GANDER — APPLY T. Rogers, R. R. 9, Peterboro. 3d-76-1348

WANTED — MOTOR CARTING; ALL kinds, long or short hauling; Beatty Bros. 'Phone 2169-991r2.

WANTED—1,500 MEN AND WOMEN to join Peterborough Industrial Exhibition. Coupon on another page. db

NOTICE TO CREDITORS

In the Estate of Patrick B. Sullivan, Deceased.

All persons having claims against the estate of Patrick B. Sullivan, late of the Township of Douro, in the County of Peterborough, and Province of Ontario, Lockmaster, who died on or about the Sixteenth day of February, 1926, are hereby notified to send in to the undersigned Solicitors for the Executors on or before the Twenty-fourth day of April, 1926, full particulars of their claims. Immediately after the said Twenty-fourth day of April, 1926, the assets of the deceased will be distributed amongst the parties entitled thereto having regard only to claims of which the Executors shall then have notice.

Dated at Peterborough this Twentieth day of March, 1926.

Edward Sullivan and Patrick P. Young, Executors

Hall, Hall and Stevenson of 116 Hunter St., Peterborough, Ontario, Solicitors for the said Executors. 4d-22,29,5,12-792

VETERINARY

DR. W. D. McELROY, Vet. Sur., office and residence, 130 Charlotte St., Charlbond Bldg., Peterboro. Phone 1622J.

BARRISTERS AND SOLICITORS

GORDON & O'BRIEN— Barristers Solicitors, Notaries. Money to loan on easy terms. Special attention to Patents and Trade Marks. Phone 219. Hon. G. N. Gordon, K.C., J. A. O'Brien.

J. R. CORKERY, BARRISTER, SOLIciton, Notary Public. Office Ground Floor, 414 Water St., Peterborough. Five Doors North of Hunter Street. Money to loan at current rates on easy terms.

A. T. MEDD—Barrister, Solicitor, Notary. Office over the Dominion Bank, corner of George and Simcoe streets. Telephone No. 22. Private funds to loan at current rates upon easy terms.

DUMBLE & JOHNSTON—Barristers, Solicitors, etc. Office, over the Toronto Savings and Loan Company, George Street. D. W. Dumble, K.C., W. Johnson.

R. R. HALL—Barrister, Solicitor, etc. Peterboro, Ont. Office, corner of Hunter and Water streets, over the Canadian Bank of Commerce. Trust Funds to loan on easy terms of payment.

JAMES FORDYCE STRICKLAND— Barrister, Solicitor, Notary Public Peterboro. 'Phone 191. Money to loan. 376 Water street.

WILFRID F. BUYCKE, Barrister, Solicitor, Notary Public. 395 Water street. Telephone 239.

PECK, KERR & McELDERRY, Barristers, Solicitors and Notaries. Office, Water street, Peterboro. Money to loan at the lowest current rates of interest. Telephone 1950. E. A. Peck, F. D. Kerr, K.C., V. J. McElderry.

MEDICAL

DR. BUCHANAN, F.R.C.S., Edinburgh M.R.C.S., Eng., L.R.C.P., London, Eye, Ear, Nose and Throat Specialist Hours 9-11 2-4 p.m., and 7-8 p.m. 'Phone 819. Office, corner Water and Murray streets.

DR. O. C. CRAGG—Eye, Ear, Nose and Throat Specialist. Office 295 Charlotte street, formerly occupied by Dr. Neal. Hours—9-11 a.m., 2-4 p.m., 7-8.30 p.m. Telephone: House 1016. Office 2185.

F. T. WEBSTER, Ontario Land Surveyor, Registered Professional Engineer, formerly with Lewis and MacRostie of Ottawa. Phone 2540.

FOR SALE OR TO RENT

100 acres of choice rolling land in the Township of Alnwick, all in good state of cultivation and a quantity in hay and pasture, well watered and very comfortable buildings, immediate possession. This farm can be sold at a greatly reduced price on reasonable terms and if not sold will be rented.

Anybody requiring said property should act quickly.

J. T. O'CONNELL & CO.
136 Hunter St. W.
Office phone, 876. Residence, 1589.
A. Mills, agent, phone 1403w.

RAILWAY TIME-TABLES.

CANADIAN NATIONAL RAILWAYS
Canadian National Railway Time Table corrected to date. All trains daily except Sunday.

No. 96—8.10 a.m. for Port Hope, Toronto, Hamilton, Montreal, Quebec and Portland, Me.
No. 93—8.20 a.m. for Lindsay, Orillia, North Bay, Midland and Toronto.
No. 371—8.35 a.m. for Lakefield.
No. 98—8.35 a.m. for Hastings, Campbellford, Stirling, Belleville and points on main line east.
No. 92—12 noon for Port Hope, Ottawa, Toronto, Buffalo, Philadelphia, New York, makes connections with "International Limited" for London, Detroit, Chicago and California, points also with the "National" for Winnipeg and Vancouver.
No. 100—12.15 p.m. for Hastings, Campbellford, Stirling and Belleville.
No. 373—12.30 p.m. for Lakefield.
No. 95—5.25 p.m. for Lindsay, Orillia, Midland, North Bay and Toronto, also makes connections for Detroit and Florida points.
No. 99—8.10 p.m. for Lindsay.
No. 94—9.10 p.m. for Port Hope, Montreal, Quebec, Halifax, Boston, Portland, Me.; carries through sleeper for Montreal.

CANADIAN PACIFIC RAILWAY.
(Corrected to date.)

GOING EAST—
11.57 a.m.—Norwood, Havelock, Bonarlaw, Tweed, Perth, Smith's Falls, Kingston, Ottawa, Montreal and intermediate points daily. On Sunday this train proceeds east only as far as Havelock.
3.30 p.m.—Indian River Norwood, and Havelock. Daily except Sunday.
11.55 p.m.—Havelock Tweed, Kingston, Perth, Smith's Falls, Montreal, St. John, Boston and New York. Daily except Saturday.
1.50 a.m.—Havelock, Tweed, Kingston, Perth, Smith's Falls, Ottawa.
GOING WEST—
6.55 a.m.—Myrtle, Toronto, Guelph Goderich, Hamilton, Galt, Woodstock, St. Thomas, London, Chatham, Detroit, Chicago and New York. Daily.
9.00 a.m.—Toronto (Yonge street), Owen Sound, Teeswater and intermediate points. Daily except Sunday.
7.35 a.m.—Toronto, Hamilton, Brantford, Buffalo, Rochester, Boston, New York Galt, Woodstock, London, Chatham, Detroit and intermediate points between Peterboro and Toronto. Daily except Sunday.
8.15 a.m.—Bethany, Lindsay, Orillia, Port McNichol and intermediate points. Daily except Sunday.
3.35 p.m.—Toronto, Hamilton, Brantford, Buffalo, New York, Galt, Woodstock, London, Windsor, Detroit, Chicago and intermediate points between Peterboro and Toronto. Daily.
6.50 p.m.—Lindsay, Toronto and intermediate points. Daily except Sunday.

HOUSE

To let, six rooms; conveniences; central; LOW RENT.
Also Store and Apartment to let.
A. LOW & CO.
385 BETHUNE ST.
Phone 697 - Nights & Holidays 1027

Telephone 790 When You Want Your
Piano or Organ Tuned
Player Pianos a Specialty
All Work Guaranteed
W. H. CUNNINGHAM
560 Weller Street

CHINA PAINTING
Mrs. Langley McCarthy Teaches Biscoffs' New and Beautiful Work in
CHINA PAINTING

DAVIS-THOMPSON COMPANY, LTD.
Insurance and General Agency
433 GEORGE ST. PHONE 40

AUTOMOBILE INSURANCE

$20,000 PUBLIC LIABILITY AND PROPERTY DAMAGES costs less than 3¼ cents per day. Can you afford to be without it?

HILL, WEDDELL AND HILLS
Phone 14 - - - 124 Hunter Street

Boots and Her Buddies

"BRINGING UP FATHER" — Geo. McManus

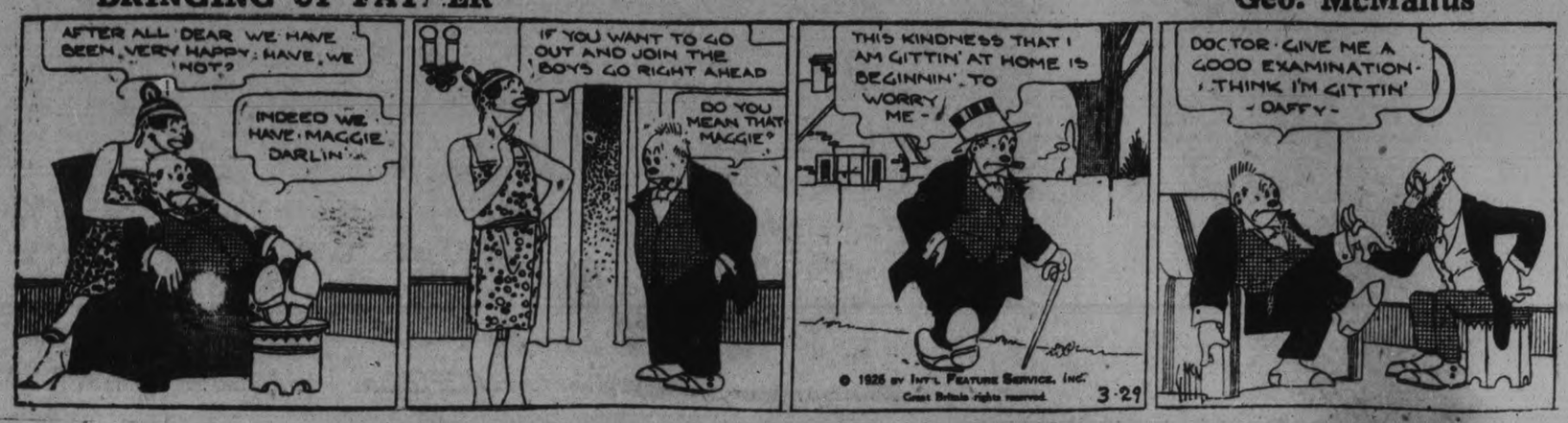

Toronto Savings And Loan Company

NOTICE is hereby given that a Quarterly Dividend of THREE PER CENT. (3 per cent.) for the three months ending March 31st, 1926, has been declared upon the Capital Stock of this Institution, and the same will be payable at the offices of this Company, Peterborough, on and after Thursday, the 1st day of April, 1926.

The Transfer Books will be closed from the 17 to the 31st March, both days inclusive.

By order of the Board,
W. G. MORROW,
Managing Director.

Pour hot milk over
SHREDDED WHEAT
a warm, satisfying meal

PROTEST MADE ON UNION BILL

Campbellford and Seymour Circuits Write Member of Legislature.

NO MORE POWER.

CAMPBELLFORD, March 29—Rev. Albert T. Moore of Toronto, secretary of the United Church of Canada, has written the officials of the church here and to those on the Seymour circuit asking them to send to the Provincial government a protest against the proposed reopening of the church union question in the legislature. The communication takes the ground that this question was definitely and finally settled a year ago and that nothing can be gained now by opening it for further discussion by taking up the Lewis Bill in the Legislature next Tuesday.

Officials Take Action

Rev. C. D. Daniel, pastor of the Seymour circuit, on Saturday, after consulting with the officials of his three churches, Stephens, Tabernacle and Zion, sent a letter to Major J. F. B. Belford, member of the Legislature for the riding, protesting against the proposed attempt to reopen the church union question. This communication also protests against the extension of any more power to the Commission that was appointed to deal with the matter of the disposal of church property and against giving to any one authority to dispose of Methodist Church property other than through the authority of the United Church of Canada. A number of letters and telegrams from private individuals, voicing the same objections to the Lewis Bill, have been sent to Major Belford.

After the morning esrvice at St. John's United church yesterday Rev. Wesley Elliott called a meeting of the session when action similar to the above was taken.

These protests are general all over the province.

First Annual Meeting

The first annual meeting of St. John's United church will be held Wednesday evening when reports of the past year's work will be submitted. The allotment of $4000 for the extension fund has all been subscribed.

The music committee of this church will meet Tuesday evening to select an organist and choir leader.

TOWN LEAGUE SEASON ENDED

Reports Show Season Most Successful—Benefit Game.

FOR INJURED MAN.

CAMPBELLFORD, March 28. — The town league hockey executive held a meeting at the home of the secretary, Rev. Mr. Daniel, on Saturday night to wind up the affairs of the season. The secretary's report showed a very successful season from every standpoint and great credit is due Mr. Daniel and the president, Mr. Bell, for their capable and untiring efforts on behalf of the league.

Hylton Beatty of the Hydro, asked that something be done for Cecil Watt, who was injured in one of the final games, when he crashed into the boards. And it was proposed the Hydro meet an all-star team from the rest of the League. Mr. Covert has given the use of the arena free and the entire proceeds will go to the injured player. The game will be played to-night, starting at 8.15 p.m. and the all-stars will include Stewart in goal; Luckhorn, Flint, Wood and Parsons of the clerks, McArthur, Blue, Brown and Copperthwaite of the Outlaws, and Ingram of the Junior Colts.

At the suggestion of Mr. Bell a sportsman's Night will be held in the Regent Theatre on Sunday April 11, at 8.30 p.m., and all branches of sport in the town will take part. Further particulars of which will be given later. Captain Hyland has kindly given the use of the theatre for the occasion.

A wire rope-making firm of Newcastle, England, has just finished a steel rope over seven miles long in one piece. It weighs fifty-six tons.

Tired of leaven skies, a party of visitors recently chartered a special aeroplane at Croydon, the great air station near London, to take them to "see the sun." They rose to a height of 6,000 feet and paid $150 each for their sun-bath.

After Every Meal

Your digestion needs the help it receives from Wrigley's. It makes your food do you *more good!*

These delicious tid-bits are antiseptic in effect—cooling and cleansing to teeth, mouth and throat and an aid to digestion.

Especially fine after smoking!

Wax-Wrapped Sealed Tight **WRIGLEY'S** Made Clean Kept Clean

District Markets

Prevailing prices in towns and villages in The Examiner's territory at the end of the week.

AT LAKEFIELD

LAKEFIELD, March 29—Dairy butter remains firm at 43 cents a pound while creamery has dropped r cent and is now 48 cents a pound. Eggs remain firm at 30 cents a dozen. Good Northern Spy apples sell at 50 cents a peck. The price of cream remains stationary at 60 cents a quart. Hogs sell at $12.75 a hundred, live weight. Nicholls and Bell shipped a car load at this figure on Tuesday.

AT WARSAW

WARSAW, March 29—The following is the week end market report:

Beef is selling at 13 cents for the fore quarter and 15 cents for the hind quarter. Eggs range, according to grade from twenty-five cents to thirty-two cents a dozen. Dairy butter is scarce and brings forty-three cents a pound. Creamery butter retails at fifty cents a pound. Alfalfa sells at $13.00 a bushel. No. red clover sells at $17.00 a bushel. Timothy sells at $5.75 a bushel. Lakefield Creamery paid forty-five cents a pound for butter fat this week.

AT THOMASBURG.

The prices in Thomasburg at the end of the week were:

Dairy butter, 45c a pound.
Eggs, 20 and 25c a dozen.
Farmers' lard, 25c a pound.
MEATS: Pickled and smoked rolls 30c a pound; breakfast bacon, 40c a pound; veal calves are 8c a pound for large calves, and they go as low as 5c a pound for smaller calves.
Sugar, $7 a hundred pounds.
Flour, $4.50 a hundred pounds.
Potatoes are $2.75 and $3 a bag.
Onions $2 a bushel.
Beans $2.75 a bushel.
Hay is selling for $8 and $10 a ton.

AT BONAR LAW.

BONAR LAW, March 29. — Prices at Bonar Law on Saturday were butter 40c a pound, eggs 28 and 30c a dozen; sugar $7 a hundred. potatoes $3 a bag. and very scarce at that.

Dressed chickens, 30c a pound.
Beef, 8c to 10c by the quarter.
Veal calves are selling at 8c and real good ones at 10c a pound.
Live hogs, 13c.
Deacon hides. 70c.
Hay, $12 a ton delivered.

AT MARMORA.

MARMORA, March 29.— Prices in Marmora stores on Saturday were:

Beef—Sirloin 25 cents a pound; roast, 15 cents a pound; stew 8 and 10 cents a pound; veal, 28 cents a pound.
Lamb, 35 cents a pound.
Pork, 28 and 30 cents a pound.
Sausage, 25 cents a pound.
Eggs, 30 cents a dozen.
Butter, 45 cents a pound.
Lard, 25 cents a pound.
Potatoes, $3.25 a bag.
Cabbage, 10 cents a pound.
Apples, 30 cents a peck.
Sugar, $7.00 a hundred.
Honey, 15 cents a pound.

AT HAVELOCK

HAVELOCK, Mar. 29 — Market prices in Havelock on Saturday, March 27, were as follows:

Retail—Eggs, 33c a dozen; dairy butter, 45c a pound; beefsteak, 20 to 25c a pound; potatoes, 60c a peck, $3.00 a bag; new cabbage, 10c a pound; turnips, 5c each; carrots 35c a peck; apples, 25c to 35c a peck; cooking onions, 5c a pound; whitefish, 15c a pound; salmon, 14 and 15 cents a pound.

Prices to farmer: Eggs, No. 1, 29c a dozen; No. 2, 24c a dozen; butter, 40c a pound; potatoes, $2.50 to $2.75 a bag.

AT KEENE

KEENE, March 29 — Prices for produce on Saturday were as follows:

Eggs, 24 to 28 cents a dozen; butter, 40 cents a pound; veal calves, 7 to 11 cents a pound; hogs, $11.50 a hundred pounds; wood, $8 to $12 a cord; honey, 12 to 15 cents a pound.

AT OMEMEE

OMEMEE, Mar. 29—Prices prevailing in Omemee on Saturday were as follows:

Butter, 40 cents a pound; eggs, 28 cents a dozen; sugar (Redpath) $6.75 a hundred; pastry flour, $1.10 for a 24 pound bag.

Carrots are selling at 25 cents a peck; tomatoes, 30 cents a pound; celery, 15, 20 and 25 cents a bunch; cababge, 10 cents a pound; green onions, 5 cents a bunch, and leaf lettuce, 5 cents a bunch.

Sweet clover seed is seliing at $3.00 a bushel.

Live hogs remain the same as last week, $12.75 a hundred.

The first maple syrup of the season arrived in town Friday from W. J. Kennedy's sugar bush, and sold at $2.50 a gallon.

At Indian River

INDIAN RIVER, March 29—The market prices at Indian River for this week are as follows:

Eggs 26c and 28c; butter dairy 48c, creamery 52c.

At Lindsay

LINDSAY, March 29 (Special to the Examiner).—Very few changes are recorded in the local stores for the week-end. Potatoes are selling at 50 cents a peck. Prior to the thaw farmers of Manvers were hauling potatoes to the local market in considerable quantities and local merchants are pretty well stocked up Cooking onions, 6 pounds for 25 cents; apples, 30c to 50c a peck; butter, creamery, 52c a pound, choice dairy 42c a pound; clover honey, 5 pounds for 80c; eggs, 33c and 35c; lard, 25c to 28c. New maple syrup failed to make its appearance today although some merchants expected to receive a supply.

The grain market.—Bran $1.70, barley 65 cents, buckwheat 65 cents, oats 45 cents; wheat, goose, $1.20, fall, $1.30 spring $1.20; shorts $1.70, rolled oats $3.50; flour, pastry $4, Manitoba $4.60; alsike No. 1 $4.50; No. 2 $13; timothy hay and clover hay $15 a ton, straw $6 and $7 a load.

Cattle Market. — Cattle selects, heavy export, 5 1-2 to 7 1-2c; common butchers 5 1-2 to 6 1-2c; sheep 3 1-2 to 5c; choice yearling 7 to 8c; spring lamb $9 to $12; hogs, best quality 13 14 cents selects, heavies 4 c to 7c; calves, choice, 5c to 10c.

AT MILLBROOK

MILLBROOK, March 29.—Prices prevailing this week-end include: eggs 25c a dozen; creamery butter 48c, dairy butter 45c a lb; potatoes $3 a bag; cheese 35c a lb; cream 60c a quart; tomatoes 30c a lb, and canned tomatoes 15c a tin; lettuce 5c for the leaf variety and 15c a head; green onions 5c a bunch, cooking onions 5c a lb. Spanish onions 3 lbs for 25c; chickens are fairly plentiful, and are 25c a lb; bananas are 50c a dozen.

Deliveries of grain at the local elevator are rather slow as is usual at this time of year owing partly to unfavorable roads, and partly to the slump in prices. Wheat is quoted from 1.15 to $1.20 a bushel; peas, common variety, from $1 to $1.10; rye from 75 to 80c a bushel; oats 40c. barley 55 c. Hay is from $12 to $14 a ton; green oak is from $8 to $7.50 a cord. A considerable quantity of wood was being teamed in before the thaw made the roads in bad shape.

Both sawmills—Attwood & Sheppard's, and W. G. Russell & Sons, —are running full time lately, the supply of logs, brought in while the roads were good, being on a generous scale.

SHERIFF'S LONG

(Continued from page one.)

Park for thirty years and one of the leading citizens, vainly protested that it was a case of mistaken identity.

Says He Is Earl's Son.

Dr. Osbaldeston said he was a son of the Earl of Onslow, by morganatic marriage, and a great-grandson of Admiral Charles Pye Turner of the British Navy. He said he had been under tutors at 12 Hanover Chambers, Buckingham Street, London, when King Edward VII., then the Prince of Wales, was a student there. Dr. Osbaldeston said he was graduated from the Royal Military Academy at Cheltenham.

And to it all Deputy Sheriff Black returned a dogged insistence that he had "got his man." In fact, he recalled that the man who had got away from him once had ad a decidedly English accent. A photograph of Dr. Osbaldeston, showing him as believed to be the oldest surviving veteran of the Crimea, put Black on the scent, the official disclosed.

The arrest of the physician has stirred the town to a high pitch of indignation, which was not abated by his release in the custory of his counsel. Echoes of indignation from Binghamton were conveyed in a measure from the Mayor, who called the arrest "an outrage."

The Deputy Sheriff had a professional colleague, W. Ray Elwood of Binghampton, with him when he appeared at police headquarters, told his mission and asked Desk Sergeant Elias Longstreet to assign a patrolman to aid in the arrest. Sergeant Longstreet directed Patrolman Theodore Cramer to take the job.

The Brome County official, replying to suggestions that he might be making a mistake, went over his case for the benefit of the local police. He told them that when he was Sheriff of the county, back in 1881, the Grand Jury indicted one Edwin Turner for stealing a horse and buggy as it stood outside a Binghamton store. The horse and buggy were recovered and Turner was caught.

Prisoner Escaped Jail.

While he was in jail awaiting trial he escaped through a second story window by tying bedsheets together and using them as a rope to lower himself to the ground. Sheriff Black went after him vigorously and Turner was soon in the toils again, being captured at Geneva, N.Y. The Sheriff was bringing him back to Binghamton when the prisoner excused himself and entered a washroom on the train. He then jumped through the window and the Sheriff got off at Binghamton minus his man.

Last week Black happened to be glancing over the picture page of a newspaper. In a corner was a large photograph of an elderly man. It was not the picture, however, that interested Deputy Sheriff Black. Rather, it was the caption. It read:

"Dr. E. Turner Osbaldeston, 93, of Asbury Park, N.J., believes himself the oldest living survivor of the Crimean War. He also fought in the Boxer rebellion, Boer War and under Garibaldi. Although he smokes and drinks he has never had a sick day in his life."

Physician Jailed For Night.

Dr. Osbaldeston, protesting against the proceeding, was booked on the warrant and ordered to a cell. The cell mates of the physician were a drunken man and two suspicious characters.

Saturday he was arraigned before City Court Judge Louis L. Tumeo, who questioned Black closely as to the certainty of his identification after so many years. The aged doctor denied all knowledge of the crime Black or Binghamton. He was then paroled in the custody of his attorney, Charles Cook, for thirty days pending extradition proceedings, if there are to be any.

A fight against such a step was began at once by townspeople. J. Lyle, publisher of The Asbury Park Evening News, launched the fight. He sent a telegram to Governor A. Harry Moore of New Jersey, asking that the Governor refuse any application for extradition, contending that Dr. Osbaldeston had been ill for some time and that any prison sentence would be fatal to him.

Residents Criticize Arrest.

Other residents of Asbury Park voiced criticism of the arrest and assailed police officials here for having placed him in a cell overnight. Characterizing the arrest as "an outrage on the part of Black," a telegram from Mayor Clarence J. Cook of Binghamton, received here, added:

"I am absolutely opposed to extradition. This seems to be a personal matter of Black's. He went to District Attorney U. B. Lyons and asked for the papers in the case and Lyons could not refuse. It is a shame the thing has happened."

The physician lives alone. His only known relative, a daughter, is the wife of a clergyman in Los Angeles. Reporters found him Saturday in an easy chair, smoking a pipe, and with a child on his knee. He is a prime favorite with all the children in the neighborhood of his home.

"It is simply a case of mistaken identity," he said, puffing at his pipe and seemingly little the worse for his experience. "I have never been in Binghamton in my life. When this affair took place I was a practicing physician with a suite of rooms at Broadway and Eighty-First Street, Manhattan. I have never heard of this man Black nor have I ever heard of Shaughnessy, whom, I understand, Black says was arrested with me.

"As far as stealing a horse and wagon is concerned, my life has been an honorable one and I have been respected by all who knew me. To think that an honorable life has to be marred in its autumn."

Prior to coming to Asbury Park to make his home, Dr. Osbaldeston was a visitor here for twenty summers.

WESTWOOD NEWS.

WESTWOOD, March 26. — Mr. and Mrs. J. H. Harrison (nee Janet Brackenridge) of Peterborough, were recent visitors of the latter's brother, Mr. and Mrs. J. J. Brackenridge, and other friends in the vicinity.

Mr. William Thompson, of Mount Julian, is a guest at the home of Mrs. Jane Thompson.

Born—To Mr. and Mrs. Sidney Warr, on Thursday, March 18th, a son.

SPIDER HELPS SURVEY WORK

Web is Used in Telescopes for Intricate Measurements.

FINE BUT STRONG

The lowly spider, as he spins his web to entrap the unwary fly, is exercising a faculty that has been made use of for years in the construction of certain kinds of scientific instruments. Included in this category is the surveyor's transit-theodolite.

If you look through the telescope of such an instrument, a number of fine straight lines will be seen cutting across the field of view. These lines may be arranged in one of several different ways and may be of any number up to a dozen or so. They are used to enable the surveyor to make the intricate measurements necessary in the practice of his profession.

On Canadain topographical surveys, these lines are ordinarily of spider web, and are stretched across an annular ring within the telescope itself. For emergency use, when this spider web becomes accidentally broken some other device carried as a spare part, such as a glass diaphragm on which the lines are etched, is generally substiuted. The spider web, however, is much more satisfactory. The lines must be very fine and black and no artificial product which has yet been tried has the requisite combination of fineness, strength, and elasticity.

Owing to the superiority of the spider web, the surveyor may endeavor to replace a broken web with a new one. This is an extremely delicate operation and one that is very difficult to perform in camp, particularly as the lines require to be accurately spaced. Sometimes they are only about one-sixteenth of an inch apart.

The operation that is so difficult to perform in camp, is quite readily performed in a properly equipped laboratory. Thus, in the Physical Testing Laboratory of the Topographical Survery, Department of the Interior, where instruments used in topographic mapping are regularly inspected and tested and other work in connection therewith is carried on, the spider lines are handled with ease and assurance. New spider lines are inserted at the correct spacing and proper tension. Afterwards the distances between them are accurately measured under the microscope and with special testing apparatus the instrument is again placed in perfect adjustment ready for field use.

The web as produced by the spider is ordinarily a number of strands spun together somewhat in the form of a rope. Single strands separated from the freshly spun web give the best results though some prefer to take the web directly from the spider's cocoon. Grains of dust sometimes collect on the spider lines, which detract from their use when viewed in the telescope. In the Labratory the webs are dusted off and the single strands separated. An idea of the delicacy of touch required may be formed when it is stated that spider webs have a thickness before the strands are separated of only two or three ten-thousandths of an inch. It has been calculated that a pound of web, as used in the telescope diaphragms, would stretch around the earth—some 25,000 miles—and 500,000 tons would reach the nearest fixed star.

Let's ask The Bank of Nova Scotia!

"Let us get a sound, impartial opinion on this problem of ours—the Bank must have had many similar experiences to deal with. I believe they can help us."

We welcome such opportunities to be of service to our customers, and our records and experience covering nearly 100 years are always gladly placed at their command.

We justify receiving your banking account in many ways beyond our regular services of deposits, collections, credit advice and loans. Confidence in our customers and a close study of their problems often enable us to assist in directing their business into new and more profitable paths.

The manager of a branch of this Bank near you will welcome your account.

THE BANK OF NOVA SCOTIA
ESTABLISHED 1832
Capital $10,000,000 Reserve $19,500,000 Total Resources $230,000,000
2517

OPERATION ON PRINCE.

Treatment For Ear Trouble Keeps Him From Attending Race.

LONDON, March 29.—(Canadian Press.)— The Prince of Wales has undergone a slight operation for a recurrent ear trouble. It was this ailment that kept the Prince from attending the running of the Grand National steeplechase last week.

FALL OF HORSE CAUSES INJURY

Timothy Fitzpatrick is Not Expected To Recover From His Hurts.

INJURED INTERNALLY.

DOWNEYVILLE, Mar. 29—Timothy Fitzpatrick, who resides just east of the village, was probably fatally hurt on Saturday when a horse fell on him, breaking several ribs and his shoulder and causing internal injuries.

The aged man, who is over seventy, was leading the horse to water about 11.00 o'clock on Saturday morning, when he slipped and fell on an icy spot. The horse also slipped and fell on Mr. Fitzpatrick. No hope is held for his recovery.

Painting, with all its technicalities, difficulties and peculiar ends, is nothing but a noble and expressive language, invaluable as the vehicle of thought, but by itself nothing.
—Ruskin.

Slumber King Bed Spring

Low Price and long life make Slumber King unequalled for economy

$12.00

Spread the low price of the *Slumber King* over the years it will serve and no Canadian coin is small enough to measure its cost per night.

The strongest steel-fabric spring made, it is also the most flexible. Its 26 ribbon strips of steel are cross-tied by four rows of sensitive small coils. They adjust to every body curve. You cannot slide down to a cramped position in the middle.

Its riveted pressed steel frame of the same height as a box spring improves the appearance of the bed. Sagging is impossible with its reinforced edges. There are no sharp edges to tear the bed clothes. No other spring is so easy to keep clean.

Double strength at all points where strains can come, insure lifetime service from every Simmons *Slumber King*. See it at any furniture store, $12.

Complete your comfort with an
OSTERMOOR

A fitting companion to the *Slumber King*. Unequalled by any other white cotton felt mattress in Canada for more than 30 years. *One* quality, the best; *one* maker, Simmons Limited; *one* price, the lowest at which so fine a mattress can be sold ... $25

Beware of imitations. Look for the *Ostermoor* label.

GRACELINE BEDS - OSTERMOOR MATTRESSES - *Built for Sleep by*
SIMMONS

The Evening Examiner

PHONES—Editorial 1602. Business Office, 1666. Private Branch Exchange to all Departments.

The Examiner is a member of the Audit Bureau of Circulation.

The Daily Examiner, published every lawful evening, by The Peterborough Examiner, Limited. Office, 119 George street. $6.00 per year, delivered in city; out-of-town subscribers by mail, $6.00 a year.

The Weekly Examiner, published every Thursday. Subscription price $1.50 a year.

U. S. REPRESENTATIVES

Special U. S. Representatives—W. H. Stockwell, 429 People's Gas Building, Chicago Ill.

New York—Chas. P. Miller, 225 Fifth Avenue.

Advertising Rates on application.

R. M. GLOVER, Managing Director.

MONDAY, MARCH 29, 1926.

A TAXATION CONFERENCE.

The Dominion taxation conference announced by Premier Ferguson in the Legislature last week to take place during the coming summer is a step toward an unscrambling of the present taxation muddle that will be generally welcome.

According to Ontario's Premier, Federal, Provincial and municipal representatives are to meet, and the whole field of taxation is to be canvassed with a view to allocating to each Government its proper sphere of taxation.

There is so much that could be accomplished by such a conference if it is entered into in the proper spirit by the representatives who will attend that the people are justified in looking forward to the Dominion meeting with some hope that a measure of relief will be obtained.

Many prominent business men and such organizations as the Citizens' Research Institute have long advocated that an earnest effort be made to attain something like uniformity in taxation, and a Dominion conference such as has been announced is, of course, the first item to a programme tending to that end.

The effort should have general support throughout the country, for reform along these lines is long overdue.

LOCAL CHOIR ON THE AIR.

Subscriptions are being asked from the citizens this week for the purpose of paying the expenses in connection with the proposed broadcasting of a concert by the Peterboro Male Voice Choir.

This splendid organization, one of the finest of its kind in the Dominion, scored a brilliant triumph in its annual programme, and there is a feeling that the choir's ability should be shared with the outside world.

Broadcasting furnishes an opportunity to do this very effectively, and as Peterboro is without a broadcasting station arrangements are being made with one of the Toronto stations to send out a programme by the choir by remote control.

It is felt that this would be a splendid advertisement for Peterboro at small cost, inasmuch as $150 will cover the expense involved.

This city has so far secured little publicity over the air, being far behind other centres in this respect, and the opportunity to send the splendid singing of the Male Voice Choir into many thousand homes in Canada and the United States via the radio route will doubtless appeal to many citizens as too good to be missed.

The Examiner will be glad to receive and acknowledge subscriptions to assist in this novel and worthwhile effort.

LIFTING THE BAN.

The Canadian Department of Customs and Excise has removed the ban from the weekly magazine Liberty, published in the United States, which has been shut out from this country for some weeks because of the publication of articles dealing with the British Royal family.

Probably the department merely intended its action to be viewed as a protest against the publishing of stories of such a nature in view of the fact that the magazine has a wide circulation in this country, and the protest may have some success in preventing further articles of the same sort.

However, there has been considerable criticism of the department's attitude from newspapers throughout the country, which feared this to be only a first step in a programme of political censorship by which the people of Canada were to be treated as if they had not brains enough to know what they should or shouldn't read.

If there is anything that this country does not need it is an addition to its long list of prohibitory legislation, and a realization of that fact explains the resentment that was felt over the banning of Liberty.

The lifting of the barrier will be appreciated, therefore, by all those who have viewed with alarm the apparent era of a new censorship.

THE HUMANE SOCIETY.

The citizens of Peterboro are asked to bear in mind the fact that on Saturday the Peterboro branch of the Humane Society will hold a tag day for the purpose of securing funds to assist the organization in its efforts to improve conditions for the dumb animals of this district.

The local branch has had an inspector at work for some time, and has succeeded through his efforts in accomplishing some splendid work that should be appreciated by every citizen with a drop of "the milk of human kindness."

It should be understood that the Humane Society has no source of revenue save from the fees of its members and the assistance it can secure from the public.

It is not a money-making proposition in any sense of the word and exists merely because its members feel that there is a duty to be performed in saving animals from cruelty and neglect.

Every community needs such an organization, and Peterboro is fortunate in the fact that the local branch has attracted to it a number of public-spirited citizens, who are exerting every effort to produce worth-while results.

The Examiner believes that these efforts should be supported by the people of this community, and, therefore, commends Saturday's tag day appeal as one entirely deserving of a generous response.

DIVIDING THE EXPENSE; A FALLACY.

Canada's triple method of government—federal, provincial, municipal—has led to a seductive and deceptive method of dividing the expense of public projects. We are reminded of it by the fact that the Old Age Pension scheme which the Government has introduced into the Dominion Parliament provides that it shall go into force only in such Provinces as agree to supply one-half the necessary funds. It is a seductive provision. Members of the Dominion Parliament who might fight shy of imposing so large a bill of expense on the Federal taxpayer are cajoled into approving of the measure because one-half of the cost is to come out of the Provincial treasuries. Members of the Provincial Legislatures who would probably refuse to saddle their Provinces with so severe a drain on their treasuries will be persuaded to pass enabling bills in order that the Provinces may avail themselves of the money so generously offered by the Federal Parliament.

The Provincial Legislatures have also acquired a similar habit. They embark on expenditures on condition that the expense is borne proportionately between the Province and the municipality. Enormous expenditures on education, hospitals, improved highways—all excellent in their way—have been made in this way. Members of municipal councils and school trustees have approved of projects largely because a considerable proportion of the cost of these projects is to be paid by the Provinces. The Province offers the municipality money and the municipality dislikes very much to turn down the offer. The method is seductive.

But in the last analysis the money that replenishes the treasuries of the Federal, Provincial and municipal Governments comes out of the pockets of the same taxpayer. The practice is therefore also quite deceptive. The Provinces that adopt Old Age Pensions and other projects on a similar basis will pay not only their share of the cost, but the share that is ostensibly paid by the Dominion. The municipalities will pay back to the Province all the money that the Province makes the pretence of giving to the municipalities for educational, charitable and other purposes. For, of course, the people who pay Federal, Provincial and municipal taxes are the same people.

Sometimes The Journal wonders whether this is not a "vicious circle" that has been too readily adopted. It is a species of bribery that has been responsible for large increases in taxation.—Ottawa Journal.

THINK OF IT!

According to Dr. Brittain, head of the Citizens' Research Institute of Canada, one day out of every five is devoted by the average Canadian citizen to the maintenance of government. Twenty per cent. of every man's income at the present time goes to the state in direct and indirect taxation. The amount of money spent by the country in one year at present is greater than the total national debt 30 years ago.

These figures are astonishing. There is no reason to doubt them. They come from one who has made a special study of government costs and who may be depended upon to have correct information before making it public. They show, of course, that we in Canada are paying out far too much for government. Government, as we have it in this country—and as many other countries have it—is an expensive luxury. It has long since passed the stage of necessity. A certain amount of government is imperative, but, from the individual's standpoint, too much is almost worse than none.

Why is the cost of governing Canada 20 per cent. of every man's yearly income? One of the big reasons is that our system of government is too large, too clumsy and therefore inefficient. We have enough governmental machinery to care for the needs of anywhere from fifty to a hundred millions of population and there are less than ten million souls in the whole Dominion. We have an expensive, top-heavy administration at Ottawa, nine provincial governments and thousands of municipal councils, most of which are vest pocket models of the Dominion authority so far as size is concerned.

Two hundred and forty-five members and 96 Senators are drawing pay at Ottawa. In addition, are the salaries of Cabinet Ministers and party leaders. One hundred members and not more than fifty Senators would be ample to give adequate representation to all parts of the country.

In the provincial field, and looking particularly at our Province of Ontario, we find a Legislature providing for 112 members, all on salary and with additional amounts for those who happen to be members of the Government. Everyone knows that the public business would be conducted more economically and more efficiently if the provincial House had a membership not exceeding fifty, yet no one seems to have sufficient courage to ake the necessary steps leading toward a reduction.

Look at the three provinces collectively known as the Prairies. They cover a large area, but their combined population is not large. It would be good business, from every standpoint, if Manitoba, Saskatchewan and Alberta were merged into one. Two Legislatures could be dispensed with. Two of three costly parliament buildings could be closed down. Two of the three expensive civil services could be eliminated. Huge sums of money could be saved and, in the end—and quite beyond any financial consideration—much better results could be obtained.

Consider the Maritimes. Nova Scotia, New Brunswick and Prince Edward Island between them have considerably less population than Ontario, yet three provincial administrations, with all that they entail, are being supported. Prince Edward Island's population is less than that of the Border Cities, but it has a Lieutenant-Governor, a Premier and Cabinet, a Legislature and a civil service, in addition, of course, to its municipal governing bodies. Why not make these three provinces one? Why not effect the very saving that could be accomplished by union of the three prairie groups?

Here in the Border Cities, on a smaller scale, the same condition exists. Six or seven municipalities are being sustained where one would be cheaper and better in every way.

Is it any wonder that taxes are high? Is it any wonder that every man in Canada must give one day's pay of every five in order to maintain government?

Canada must start to think about this.—Border Cities Star.

EDITORIAL NOTES AND COMMENT.

Old Man Winter doesn't seem to know that Easter Monday arrives a week from today.

Our sympathies are with The "Globe" robin and any of its ilk unfortunate enough to have made an early arrival from the South.

Advertising "Save-the-Forest Week," a pamphlet calls it a burning question. Just now, however, the burning question with most people is found in the disappearance of the fuel supply.

The members of the Legislature have been talking so much on the liquor problem that doubtless most of them are dry now.

From the amount of business the Legislature plans to put through this week the speed limit has been suspended in Queen's Park.

— RADIO — PROGRAMS

FOR MONDAY, MARCH 29
BEST PICK

WKRC (423) Cincinnati, O. 6—Orchestra. 8—Popular. 9—American Legion program. 12—Frolic.

WOAW (526) Omaha, Neb. 6:20—Songs. 6:50—Orchestra. 9—Classical.

KDKA (309) Pittsburgh, Pa. 6:30—Concert. 9—Light opera.

KOA (322.4) Denver, Colo. 6:30—Concert. 8:30—Musical. 9:30—Instrumental.

EASTERN TIME

WEAF (492) New York City. 4—Cora C. Griffen, contralto. 4:15—Jean Buchta, pianist. 4:30—Leon Christal, baritone. 4:45—"Irritating People" by Elizabeth Timlow. 5—Vincent Lopez and orchestra. 6—Dinner music. 7—Columbia University lecture. 7:20—Leo F. Bartunique, baritone, accompanied by Gene Sullivan. 7:30—"The Lullaby Lady." 8—"Pop" Concert. To WOO (508.2). 9—A. and P. Gypsies. To WEEI (476), WCAP (469), WWJ (352.7), WJAR (305.9), WOO (508.2). 10—Grand opera. "Lakme." To WOO (508.2).

WCAE (461.3), WJAR (305.9), WCAP (469). WTAG (268). 11—Ben Bernie and orchestra.

WRC (469) Washington, D.C. 4:30—Musical.

WTAM (389.4) Cleveland, Ohio. 6—Orchestra. 8—Concert. 9—Musical. 11—Dance program.

WIP (508.2) Philadelphia, Pa. 6:05—Orchestra.

WBAL (246) Baltimore, Md. 6:30—Orchestra. 7:30—Organ. 8—Musical.

WCAE (461.3) Pittsburgh, Pa. 6:30—Concert. 8—Studio. 11—Variety.

WADC (258) Akron, Ohio. 6:30—Concert. 1—India Owls.

WGHB (266) Clearwater, Fla. 6:30—Orchestra. 8:30—Variety. 11:30—Ramble.

WGY (379.5) Schenectady, N.Y. 6:30—Orchestra. 7:45—Band.

WTIC (348.6) Hartford, Conn. 6:50—Trio. 8:30—Orchestra. 9:30—Orchestra. 10:30—Ensemble.

WBZ (333.1) Springfield, Mass. 7:30—Organ. 8:30—Studio. 10—Orchestra.

WRNY (285.5) New York City. 7:30—Orchestra. 9:15—Variety. 10—Orchestra.

WCAU (278) Philadelphia, Pa. 7:35—Vocal and instrumental. 9:30—Variety.

WJAR (305.9) Providence, R.I. 7:45—Entertainers. 8:15—Musical.

WJZ (455) New York City. 8—Orchestra. 10—Quartet.

WBBR (272.6) Staten Island, N.Y. 8:40—Musical.

CENTRAL TIME

WBBM (226) Chicago, Ill. 4—Varieties. 6—Feature.

WHAS (399.8) Louisville, Ky. 4—Concert.

WFAA (476) Dallas, Tex. 4:30—Piano. 6:30—Orchestra.

WMAQ (447.5) Chicago, Ill. 5:15—Variety. 6—Organ. 6:30—Orchestra.

KFAB (340.7) Lincoln, Neb. 5:30—Concert. 8:30—Studio.

KYW (536) Chicago, Ill. 6—Orchestra.

WCCO (416.4) St. Paul-Minneapolis. 6:15—Concert. 9—Classical.

WSM (282.8) Nashville, Tenn. 6:30—Concert. 8—Piano. 10—Orchestra.

KFNF (266) Shenandoah, Ia. 7—Concert.

KSD (545.1) St. Louis, Mo. 7—Studio. 8—Concert.

WLW (422.3) Cincinnati, O. 7—Concert. 7:30—Theatrical program. 8—Concert.

KPRC (296.9) Houston, Tex. 7:30—Orchestra. 8:30—Band.

WHO (526) Des Moines, Ia. 7:30—Vocal. 11—Organ.

WDAF (365.6) Kansas City, Mo. 8—Vocal. 11:45—Frolic.

WOI (270) Ames, Ia. 8—Musical.

WEMC (286) Berrien Springs, Mich. 8:15—Musical.

KTHS (374.8) Hot Springs, Ark. 9—Musical 9:45—Variety. 10:40—Violin. 11—Frolic.

WSOE (246) Milwaukee, Wis. 9—Frolic.

MOUNTAIN TIME

CFAC (435.8) Calgary, Can. 9—Trio.

PACIFIC TIME

KGW (491.5) Portland, Ore. 6—Concert. 8—Vocal and instrumental. 9—Variety.

KFI (467) Los Angeles, Calif. 7—Songs of the west. 8—Orchestra. 9—Studio.

KNX (337) Los Angeles, Calif. 7—Feature. 8—Studio.

WISE AND OTHERWISE

You've got to keep whistling if you want things to keep humming.

People who live in rock houses should not throw glass.

Sometimes a quartet is nothing but four flushers.

It's a wise man who makes up his wife's mind before his own.

People who live in spring suits should not open milk bottles.

Wedding rings are different from circus rings. In wedding rings the performance is continuous.

Breaking a mirror or a law may mean seven years' bad luck.

Only way for the weather to please everyone is by not having any.

The seven wonders of the world in the spring are the seven days in the week.

Wonder if the man who names collars has any children?

The best way to get people to telling you about their children is to start talking about your own.

Son—Say, pop, what makes the world go 'round?

Father—How many times have I told you to keep out of the cellar?

You'd hardly say the telephone girl has either a business or a profession. Just a calling.

The brushing of my hair, said he,
Is, after all, no art.
I do it 'cause I realize
The best of men must part.

A THOUGHT FOR TODAY

YOUR ARE A DOER BUT WHICH KIND?

In this old world we are all doers or undoers—all operators or opposers. We are all performers, workers stagers—all makers, architects, artists, or forgers.

It can be said of no man that he is not a "doer." If he be an "undoer," he must naturally be a "doer," else he could not, or would not, undo.

The point is, by your doing, do you undo?

CATTLE, GRAIN AND PRODUCE

Peterboro—Toronto—Montreal
Winnipeg

Current Quotations.

Choice heavy steers	$8.00	$8.25
Fair to good steers	7.25	7.75
Baby beeves	8.00	9.50
Choice handyweight butchers' cattle	7.35	7.50
Good handyweight butchers	7.00	7.25
Med. handy butchers	6.50	6.75
Com. handy butchers	5.50	6.00
Good to choice 950 to 1,000-lb. feeders	6.25	6.75
Fair to good light feeders	5.00	5.50
Choice butchers' cows	5.75	6.50
Fair to good cows	4.50	5.50
Common butchers' cows	3.50	4.25
Canners	2.25	3.25
Export bulls	5.00	5.75
Bologna bulls	3.75	4.50
Springers, choice	70.00	100.00
Springers, common	40.00	50.00
Lambs, choice	14.00	
Heavy sheep and bucks	5.00	6.00
Sheep, choice	8.00	9.00
Calves, good	13.00	14.50
Do., medium	11.00	12.00
Do. common	8.00	9.00
Do., grassers	5.00	5.50
Hogs, f.o.b.	12.75	.....
Do., fed and watred	13.35	.....
Do., off cars	13.75	.....

CHICAGO GRAIN

CHICAGO, March 27 (Canadian Press).—With a decrease of more than 1,000,000 bushels expected Monday in the United States wheat visible supply total, as well as a reduction of the stock of wheat in Chicago, the wheat market rallied sharply today in the last hour, despite earlier setbacks. Closing prices for wheat were irregular at 1 1-2c net decline to 3-8c advance, May (new) $1.60 1-8 to $1.60 3-8, and July $1.37 1-2 to $1.37 5-8. Corn finished 1-8 to 5-8c off; oats 1-8 to 1-4c down to 1-8c up, and provisions unchanged to 20 cents lower.

At first, the wheat market was dominated by profit taking sales and by news of a heavy snowfall improving the crop outlook in the southwest, especially Texas and Oklahoma, so much so that according to one estimate, the southwest will raise 200,000 000 bushels more wheat than last year. In addition, forecasts of widespread further moisture in the west and southwest together with rising temperature, tended to relieve apprehension of crop damage and to weaken values. Besides, export demand today for North American wheat was slow.

STERLING RATES

MONTREAL, March 28 (Canadian Press). — Sterling exchange rates were quoted here today as follows:

Sterling demand $4.86 1-8.
Sterling cables $4.86 7-8.

MONTREAL GRAIN AND PRODUCE

MONTREAL, March 28 (Canadian Press).—There was a moderate demand from foreign buyers for Canadian grain on the Montreal market Saturday for March-April shipment from Canadian winter ports. The prices bid for Canadian Western barley and oats were 3d to 6d per quarter higher than on the previous day and sales of several odd loads were made, but the volume of business on the whole was small.

The tone of the spot market for oats was again stronger in sympathy with the strength displayed at other centres and prices were marked up another cent per bushel.

The receipts of butter in Montreal on Saturday were 83 packages with the C.N.R. excluded, as against 1,536 packages for the same day last week and 857 packages for the corresponding day a year ago, while the arrivals for the week ending March 27, 1926, were 1,392 packages, as compared with 3 559 packages for the previous week, and 2,607 packages for the same week last year. The total receipts from May 1, 1925 to March 27, 1926, were 585,246 packages, as against 630,868 packages for the same period of 1924-25.

Butter Declines.

Since this day week weakness has characterized the local butter market and prices have scored declines amounting to 2c to 2 1-4c per lb. This was attributed to several factors of which were included the favorable weather pervailing throughout the country for the period of the year, and the near approach of the season for the new make.

Owing to the above, jobbing prices also suffered a reduction of 2c per lb to 45c per lb for solid packages, and 46c per lb for 1 lb blocks.

The receipts of cheese in Montreal on Saturday were 84 boxes with the C.N.R. excluded, as compared with 46 boxes for the same day last week, and 472 boxes for the corresponding day a year ago. The arrivals for the week ending March 27, 1926 were 643 boxes, as against 1.505 boxes for the previous one, and 11,256 boxes for the same week last year. The total receipts from May 1, 1925, to March 27, 1926, were 1,570,561 boxes, as compared with 1,521,880 boxes for the same period a year ago.

The market was quiet throughout the week owing to the fact that business was generally of a local character and the demand confined to small lots to meet actual wants.

Egg Market Stronger.

The receipts of eggs in Montreal on Saturday with the C.N.R. excludede were 2,037 cases, as against 1,117 cases for the same day last week for all lines and 2,888 cases for the corresponding day a year ago, while the arrivals for the week were 10,752 cases, as compared with 7,604 cases for the previous one, and 12,937 cases for the same week last year. The total receipt from May 1, 1925, to March 27, 1926. were 449,288 cases as against 473,430 cases for the same period of 1924-25.

The feature of the local egg situation the past week was the stronger feeling that developed in the market for fresh firsts and seconds and prices closed with a net gain of 1c to 2c per dozen which was attributed to the higher values ruling in Chicago.

There were no further developments in the condition of the market for potatoes on Saturday, but the undertone was very firm at the late prices noted, owing to the fact that supplies on spot have been well cleaned up for shipment to the United States and other points with the result that a very active trade was done and the prospects are that it will continue as United States buyers are still in the market for further supplies which may force prices to a still higher level. Sales of car lots of Quebec white stock were made at $3.30 per bag; Prince Edward Island white at $3.60 per bag, blue at $3 per bag, reds at $2.90 per bag, and Western grades at $2.60 to $3.25 per bag of 90 lbs, ex-track.

Fellowship of Prayer

MONDAY—

Life Eternal.

Read Jn. 17:1-8. Text: 17:3. And this is life eternal, that they should know Thee the only true God and him whom thou didst send, even Jesus Christ.

Meditation—If life is adjustment to environment and death is failure to be so adjusted, the soul of man (the divine in him) can live only as it lives and has its being in God. The good tidings calls us to live in the will of God. It teaches us what God is and what He requires of us by unfolding the life and witness of Jesus to his Father. When we know the Son we know the Father also. Saving faith in God grows out of a knowledge of what Jesus and God are. "There are many twentieth century Philips saying "Show us the Father and it sufficeth us."

Prayer—Lord we are but broken lights of Thee. We are being weighed in the balance. If our fellows find Thee, not in us who bear Thy name, will they not give over the search, thinking Thy claims as ill founded as our discipleship is imperfect. Help us to so live in purity of heart, in friendliness of spirit and in faithfulness of service that men may find in us not self but Thee and having found Thee may know the only true God and live. Amen.

(Copyright, 1926—F. L. Fagley.)

Campbellford News

CAMPBELLFORD, March 29.—Captain and Mrs. James Stephens of the Salvation Army Corps are having farewell services on Sunday, and will move to Toronto in the near future.

Mrs. Bert Bray and Mr. Chauncey Dingman of Morganston spent Sunday with Mr. and Mrs. Harry G. Denike.

Mr. and Mrs. Lawrence Gibson, Queen Street, entertained a number of young people at their home on Thursday evening.

Dr. Hubert Beattie, who has been associated with Dr. Richardson for over a year, has purchased a dentist business in Napanee. Dr. and Mrs. Beattie leave shortly for theirnew home.

T. L. Diamond reports the following changes in real estate in the past week: Victor J. Hay bought the farm owned by George Grills, and Mr. Grills has taken Mr. Hay's house in town. Walter Wiggins has bought the fine brick residence owned by Roland Jarvis on Grand Road.

Mr. Samuel Diamond, who fractured several ribs recently, is recovering slowly, but is still confined to his room.

Percy Johnston and Miss Jennie Johnston spent a few days of the past week visiting friends in Peterborough.

MOUNT PLEASANT

MOUNT PLEASANT, March 29.—Mrs. Maude Magee of Omemee is staying at the home of her brother, Mr. and Mrs. Edgar Best. Mr. Best is seriously ill.

Mr. Eric McLean spent Thursday evening with friends in Omemee.

Mr. Percy Stewart of Ebenezer was a visitor in Millbrook on Thursday.

Mr. Harry Finley and Miss Lena Finley of Emily were guests at the home of Mr. and Mrs. John Handley on Thursday evening.

Mrs. Nellie Mitchell of Omemee is visiting at the home of Mr. and Mrs. Thomas Boyd.

Mrs. Thomas Best spent Tuesday with her brother, Mr. Thomas Gardiner.

Mr. William Greig and the Misses Jean Greig and Jean Syer attended the euchre and dance in Cavan Community Hall on Thursday night.

Mrs. Lloyd Sutton of Cavan is staying at the home of her parents, Mr. and Mrs. Joseph Lowes, owing to the illness of her mother.

Mr. and Mrs. Herb. Parker and daughter, Helen, of East Emily, spent Wednesday evening at the home of his sister, Mr. and Mrs. Bert Morden.

Mr. Wesley Downer and the Misses Alma Downer, Kathleen Sisson and Jean Syer attended the dance held at the home of Mr. Joseph Knight on Friday night.

Miss Evelyn Bland of Omemee spent the week end at her home here.

Mrs. Robert Ruth and son, Gordon, spent Saturday afternoon in Omemee.

The Misses Jean Greig and Jean Syer were visitors to Omemee on Saturday.

Mr. Lloyd Sutton of Cavan made a call in the village on Friday.

Miss Jean Greig spent a few days visiting with her friend, Miss Gwendolyn Lough, this week.

Dr. G. N. Earle of Omemee made several professional calls in this vicinity during the past week.

Mrs. Beatty Fee has returned to her home here after spending a pleasant ten day visit with friends in Peterboro and Keene.

Mr. Thomas Gardiner held an auction sale of farm stock and implements, at his farm about two miles west of the village, on Tuesday, March 16.

There was a large number of both men and women present. Everything sold well. Cows went as high as $89 and young pigs brought $8 a piece.

Mr. William Howden was auctioneer.

Mrs. Albert Guest returned home on Monday after spending the past month in Lindsay.

Mr. Foster Eggleston and the Misses Mabel Eggleston and Kathleen Sisson were visitors in Omemee on Monday.

Mr. Sharpe of Ebenezer made a call in the village on Monday en route to Peterboro.

Mr. James Paul, Cavan, is busy assessing the township. He was in the village on Tuesday and Wednesday.

Mr. Hiram Best and Miss Laurine Best were vistiors in Omemee on Saturday.

Mr. Aubrey Bland and Miss Evelyn Bland spent Sunday the guests of Mr. Merwyn Best.

Mr. Arthur Bryans of Best's Station spent Tuesday at the home of his parents, Mr. and Mrs. Harry Bryans here.

Mr. and Mrs. Thomas Grahame spent Monday afternoon in Omemee.

Mr. Clew Morden is busy remodelling the interior of Mr. William Greig's house.

Mr. and Mrs. Robert Ruth spent Friday evening at the home of Mr. and Mrs. John Handley.

Mr. Percy Magahey, Omemee made a call here on Thursday.

William Handley and son made a business trip to Cavanville on Saturday.

Mr. Joseph Knight held an auction sale of farm stock and implements at his farm, about two miles north of Mount Pleasant, on Thursday, March 18th.

There was a large crowd of men present. The horses went as high as $140 and cows up to $80. Mr. Knight had 87 sheep which brought from $19 to $26 a piece.

Mr. William Howden was the auctioneer.

Mr. and Mrs. Harry Sisson spent Sunday at the home of the latter's parents, Mr. and Mrs. Edward Bannon.

Mrs. James Sisson spent Sunday with Mrs. Harry Sisson, Sr., and Miss Annie Sisson.

Does your Mortgage contain this Clause?

Does your mortgage contain a clause which guarantees that on your death all unpaid instalments will be cancelled?

Albert Lawson could not find any such clause in his mortgage, and he was worried about the fate of Mrs. Lawson and their children in case he should die before his payments were completed.

He needn't have worried. He could have secured the same protection through a North American Life Mortgage Policy. This special form of Life Insurance was designed by the North American Life Assurance Company to save widows from foreclosures. It is worth your consideration.

Write to-day for our booklet, "About That Mortgage".

Peterboro' Branch Office
Royal Bank Chambers
Peterboro', Ont.

NORTH AMERICAN LIFE ASSURANCE COMPANY
"Solid as the Continent"
Head Office—Toronto, Canada

Please send me your Booklet "About That Mortgage"
27
Name.....
Address.....

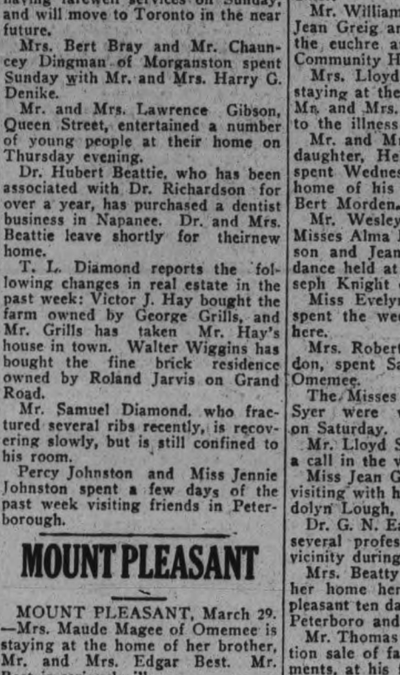

Security for Valuables

WHEN you keep in your home or your office important papers, negotiable securities, jewelry and other valuables, you run a daily risk of complete loss through fire or theft.

A Safety Deposit Box with this Bank affords you a place of absolute safety for your valuables.

The moderate rental is a small price to pay for security from loss, and for peace of mind.

THE DOMINION BANK

Established 1871

Healthful

HEALTHFUL *Cleanliness* should be found in every room in the home. Old Dutch is a natural detergent that removes all impurities, visible and *invisible* without injuring hands or surfaces. It contains no lye, acids or hard grit. It's safe and economical to use Old Dutch for cleaning bathrooms, sinks, woodwork, floors, kitchen utensils, etc. Doesn't clog the drains. There's nothing else as satisfactory as Old Dutch Cleanser.

Cleanliness

MADE IN CANADA

PROOF OF INNOCENCE DEMANDED OF LINDSAY MAN HAVING LIQUOR

Ollie Kellet Found Guilty of Having Liquor for Sale.

FOUND IN FURNACE

LINDSAY, March 29.—The council chamber was not large enough to accomodate the throng that assembled Saturday to listen to the evidence in the charge laid against Ollie Kellett, of Oshawa, and formerly of Lindsay, of having liquor in his possession for sale. This charge followed the seizure of three bottles of alcohol in Kellett's home some months ago, followed by the departure of the defendant to Oshawa where he resided until he was placed under arrest and brought to Lindsay. Kellet was represented by Mr. J. A. Swanson, of Oshawa, and was sentenced to a month in jail with a fine of $300 and costs, and in default of payment an additional four months.

Evidence was given by License Inspector Porter and Provincial Officer Storey relative to the visit to Kellet's home and the finding of the bottles of alcohol in the furnace.

Kellet went into the box in his own behalf and told of the purchase of the alcohol from a Jew. It was originally in a can, and he transferred the liquor from the can into three bottles. He contradicted himself on different occasions as to the exact time of the transfer, and he also retracted other statements while undergoing a rigid cross examination by County Crown Attorney Anderson.

Defense Argument.

Mr. Swanson in his argument referred the court to the dictum of Justice Meredith in the Gosselin case to the effect that there was no provision in the Act that renders it improper to conceal liquor in a private residence and which renders such concealment evidence of unlawful conduct. A man was within the law, Mr. Swanson contended, to put liquor where he chose as long as it was in his private dwelling. Unless the Crown produced evidence other than merely having liquor, the denial of the defendant shifts the onus of proving the charge back on the Crown. Mr. Swanson's submission was that the defendant should go no farther than deny he had liquor for sale.

Police Magistrate Bradford pointed out that the statute placed the onus on the defendant to satisfy the court that he had the liquor legally.

Must Prove Innocence.

County Crown Attorney Anderson pointed out that the one word "prove" in Section 88 of the Act was the crux of the case. The defendant must prove that he did not commit the offence. Was the court prepared to give weight to the evidence of the accused? The defendant, he charged, had fought away from the facts in giving evidence, and his general demeanor in the witness box could not help but influence the court.

Police Magistrate Bradford in passing sentence said the defendant had not satisfied the court of his innocence. His evidence had been of a shiftless and inconsistent nature and did not appeal to reason.

Kinmount Case.

A man named Hall, a resident of Kinmount, also faced Police Magistrate Bradford charged with having liquor in his possession. This information was laid following a visit by License Inspector Porter and Provincial Officer Storey to Kinmount on Friday when a quantity of liquor was found in Halls possession. A fine of $100 and costs was imposed.

Found!

A *tasteless, odorless,* easy to take Castor Oil of highest medicinal value

SQUIBB'S

Tasteless Castor Oil.

Purified by an entirely new process, it is crystal clear just as a pure oil should be . . . with none of the disagreeable features which mark the ordinary product.

Try it. Look for the word "*Tasteless*" on the bottle.

E. R. SQUIBB & SONS OF CANADA, LIMITED
167 Duke Street, Toronto
Manufacturing Chemists to the Medical Profession since 1858.

SQUIBB'S
TASTELESS
CASTOR OIL

BARBARA BENNETT, HOLLYWOOD DANCER SOUGHT DEATH, HER LOVE UNREQUITED

Her Maid Severely Burned Snatching a Bottle of Poison Away—Daughter of Richard Bennett, Movie Actor.

LOS ANGELES, March 29.—(A.P.)—Barbara Bennett, 21-year-old Hollywood dancer, said to be a daughter of Richard Bennett, the actor, was brought to the Receiving Hospital here Saturday for treatment as a result of what, the police said, was an attempt at suicide by poison.

The girl repulsed nearly all inquiries as to her identity and the reason for her act, but admitted, the investigators said, that disappointment in love had been her lot.

Marguerite Rossau saw her employer drinking the contents of the poison bottle and snatched the bottle from her.

The maid put in a call for the police, and when two officers arrived they found Miss Bennett moaning on the floor of the apartment.

The maid was severely burned by the liquid splashed from the bottle. She was attempting to relieve the agony of her employer when the officers entered.

Following treatment at the Receiving Hospital, Miss Bennett was questioned by the police closely as to the motive for her act, but she refused to enlarge on her story beyond the intimation that unrequited love had prompted the use of the poison.

Barbara Bennett, who police say attempted suicide in Los Angeles yesterday, has crowded many experiences into her twenty-one years, according to The Associated Press.

Following in the steps of her father, Richard Bennett, and her mother, known on the stage as Adrienne Morrison, she began a professional career in the "Dream Girl," a musical comedy of two years ago, where she remained only for a short while.

Her name came into prominence soon afterward when her father and mother effected the "peaceful separation" that culminated in Mrs. Bennett's divorce.

She then left her father, with whom she had been living, and moved to her mother's apartment, joining her sister, Constance, who has since attained stardom in motion pictures.

Then Maurice Mouvet, cabaret dancer, announced that Barbara would replace Leonora Hughes as his dancing partner when the latter married. Barbara accompanied Maurice to Paris and the Riviera, where they prepared for her premiere.

Returning to New York in the late fall of last year to fulfill an engagement, Barbara suddenly quit just before the debut. She said she left because her salary was only $500 a week. Maurice said it was temperament.

DURHAM COUNTY HOLSTEIN CLUB ANNUAL AUCTION

Fred. Hubbs of Bloomfield Paid $190, Highest Price for Cows.

BOWMANVILLE SALE

Total Sales $4,150, With Cows Averaging $129.50—Summary of Sales.

MILLBROOK, March 29 — Fine weather, good attendance, and brisk bidding marked the fifth consignment sale of Holstein-Fresian cattle, under the auspices of the Durham County Breeders' Club, held at Bowmanville on Wednesday, March 24.

L. E. Franklin, of Toronto, was auctioneer, and Jack Houck, of Chippewa, was the authority on pedigrees. No sensational prices were realized, but a fair level was maintained throughout.

The highest priced cow was consigned by L. C. Snowden, of Bowmanville, Fred Hubbs, of Bloomfield, paying $190.00 for this animal. The highest priced bull was consigned by P. R. Stevens of Bowmanville, a ten months old animal, purchased by S. Barrowclough, of Wesleyville, for $125.00.

Total sales amounted to $4,150.00, the average price for females being $129.50, and for males $105.00. Two six months old heifer calves brought $95.00; 26 females averaged $135.00, while 5 males averaged $106.00, two of the latter being under one year old.

The Provincial Department was the highest individual buyer, taking 7 head, four going to the Boys' Home at Bowmanville, and three to the Ontario Hospital at Whitby.

Following is the list of sales with the buyers:

Consigned by L. C. Snowden, Bowmanville:
Elderslie Mantel Segis, $160.00, bought by Provincial Department.
Elderslie Prilly Hartog, $145.00, bought by W. S. Major, Whitevale.
Consigned by W. J. Metcalf, Bowmanville:
Phis Segis Spofford, $125.00, Ontario Ladies' College.
Valdessa Phis, $125.00, Bruce Usher, Wicklow.
Consigned by Harry I. Seymour, Cavan:
Belle Keyes De Kol, $160.00, H. Pawson, Bowmanville.
Springdale Spat, $75.00, Bruce Usher, Wicklow.
Idylwilde Jo Echo Countess, $180.00, Provincial Department.
Two heifer calves, $95.00, M. Mundy, Bowmanville.
Consigned by W. Fred Fallis, Millbrook:
Vale Alice Mercena, $170.00, Provincial Department.
Jean Ranwerd Alice, $95.00, Bruce Usher, Wicklow.
Alive Vale Korndyke, $90.00, J. R. Knox, Bowmanville.
Marcena Content Vale, $125.00, W. G. Werry, Bowmanville.
Consigned by T. W. Belch, Millbrook:
Cedarvale May Posch, $120.00, W. A. Hoskin, Cobourg.
Mable Rag Apple Posch, $95.00, W. A. Hoskin, Cobourg.
Steinstra Segis Alice, $130.00, Gerald Talcott, Bowmanville.
Consigned by R. R. Steevns, Bowmanville:
Glen Rae Valdessa Bessie, heifer calf, $65.00, M. Mundy, Bowmanville;
Male calf $125.00, S. Barraclough, Wesleyville.
Male calf, $100.00, Jas. Hogarth, Hampton.
Consigned by M. Mundy, Bowmanville:
Great Rag Apple Mercena, $170.00, Provincial Department.
Consigned by H. Jose, Newcastle:
Pontiac Alcartra Mina, $155.00, Bertram Hosking, Cobourg.
Consigned by Neil Mutton, Bowmanville:
Rose Pontiac Kerndyke, $150.00, Prov. Department.
Cora Johanna Pontiac, $155.00, R. Johnston, Locust Hill.
Consigned by A. J. Tamblyn, Orono:
Lestrange Johanna Dekol, $170.00, Prov. Dept.
Spofford Dale, $170.00, Chris. Cox, Courtice.
Rose Dale Segis, $130.00, Will Nichol, Bowmanville.
Males:
Cedarvale Creator Pabst, $120.00, R. M. Cale, Bowmanville.
Cedarvale Creator Dekol, $105.00, A. J. Runnals, Port Hope.
Cedardale Lulu Creator, $80.00, R. Trimble, Bowmanville.
Consigned by A. T. Stainton, Hampton.
Clintonia Segis, $150.00, Provincial Department.

Ninety-five per cent. of the cattle at the sale were from fully accredited herds.

SHOPPING HABIT.

"The cloth matches the sample perfectly, madam."

"Yes, it certainly does—it couldn't be a better match."

"How many yards do you require, madam?"

"Oh, not any yet. You see, this is the first shop I've tried.—Tit-Bits.

Ill writers are usually the sharpest censors.—Dryden.

Grow your Own!

A basket of beautiful vegetables freshly gathered from your very own garden, still touched with the morning dew! What more appetizing treat? Grow your own vegetables from

STEELE BRIGGS' SEEDS

A little care in sowing and cultivating and a good crop of sound, healthy vegetables will reward you. Steele, Briggs' vegetable, flower or grass seeds are *safest* for amateur or professional.

SOLD EVERYWHERE IN CANADA

"Your garden needs Steele, Briggs' Seeds"

STEELE, BRIGGS SEED Co. Limited
"CANADA'S GREATEST SEED HOUSE"
TORONTO - HAMILTON - REGINA - WINNIPEG

Send for 1926 illustrated catalogue, showing all the old favorites and many new varieties.

here's PEP for YOU in CEREAL FORM

Ready to eat—with marvelous flavor. PEP brings you health and dash. Everyone loves it. Contains bran.

Kellogg's PEP

THE PEPPY BRAN FOOD

MORE WOMEN IN POLITICAL RING

Seeking Nominations in U. S. Primaries For Legislative Posts.

16 IN ILLINOIS.

CHICAGO, Ills., March 29.—(Canadian Press).—The Spring political primaries this year have attracted an increasing number of women in the Middle West as candidates for various state and national offices, and as the time for filing in many states is not yet closed, the roll doubtless will be increased.

One woman has filed for the Republican nomination for governor in Ohio, and Indiana, Illinois and Minnesota have women candidates for congress, while nearly all the states in the corn belt have a number of women seeking nominations for states legislative posts. There are rumors, also that Ohio may have a woman candidate for United States senator.

There are 16 women in Illinois running for nominations for the lower house of the state legislature, including several for re-election. Iowa has one woman candidate for the state legislature, Nebraska, two, and Indiana six, among the states where the time for filing has not expired. Only Wisconsin and Michigan in the corn belt have no general eelction primaries this Spring.

The Ohio gubernatorial candidate is Mrs. Evelyn Francis Snow. She has been active in political circles for some time, but her only public office was state motion picture censor.

TO STAND TRIAL ON ABDUCTION CHARGE

Girl Said To Be Under Sixteen at St. John.

GUYSBORO, N.S., March 29.—(Canadian Press.) — Fred Davis, who was brought here from Saint John recently to face a charge of abducting Catherine Farrell of Glencoe, near here, was committed to stand trial at the next sitting of the Supreme Court. Accused was not represented by counsel. The charge was that Davis, who had once worked for the girl's father, had returned to the Farrell home after being ordered away and finally gone away with the girl, walking to Moncton, where they took a train for Saint John. The girl, who is said to be under sixteen, lived with Davis in or near Saint John all winter until being apprehended a few weeks ago.

FAMOUS CONTRALTO WILL RESIDE IN CITY

Mme. Farnum Will Be on Programme of Rotary Concert.

The Rotary entertainment on Easter Monday and Tuesday has an especial interest for the music lovers of this city in as much as it will be the first concert appearance in Peterboro of Madame Helen Farnum, dramatic contralto, who is soon to become a resident of the city. Those who had the pleasure of hearing her sing at St. Paul's church two weeks ago last Sunday, will doubly welcome the opportunity to hear her in a recital program, where her rich and exquisitely controlled voice can be heard to full advantage, and her remarkable interpretative abilities find full scope.

At a programme of her own compositions given by Mrs. H. A. Beach, for the Washington Square Musical Association in New York when the singing of Mme. Farnum was a decided triumph, the contralto's rendition of the song "After" won from the famous composer the following inscription, written on the title page: "With loving rememberance of your superb singing. Every little undertone is luscious' Later she wrote the singer as follows: "I am most happy to give you my heartiest endorsement of the great beauty of your voice and the artistic interpretation you give my songs. "After" lingers in my memory as a truly remarkable rendering—dramatic and expressive of each shade of emotion demanded by the text.

Madame Farnum, who has been on the staff of the Hambourg Conservatory of Toronto for the past two years, is shortly taking up her residence in Peterboro, and the Rotary Entertainment affords the citizens an opportunity to extend in a practical way, a real welcome to one who will be a decided acquisition to the musical and social life of the city.

DANISH QUEEN MOTHER BURIED

Body Entombed in Chapel of Roskilde Cathedral.

GREAT GATHERING.

COPENHAGEN, Denmark, Mar. 29 (Canadian Press).—The Danish people yesterday paid last honors to the late Queen Mother Louise, who was laid to rest in Glucksburg Chapel of the Roskilde Cathedral, ancient burial place of Danish royalties, in the presence of a great gathering of the Scandinavian royal families and representatives of foreign countries.

The funeral cortege escorted by military detachments, left Amalienborg Castle and proceeded to the railway station for the journey to Roskilde, about 31 miles from Copenhagen. Great crowds had gathered, and all the houses were draped with black. Brief religious ceremonies were held just before the start, a more elaborate ceremony for the royal family having been conducted at the castle the previous night, with leading opera singers forming the choir.

The Kings and Crown Princes of Denmark and Norway, with the Crown Prince of Sweden, Prince Arthur of Connaught and other princes followed the hearse afoot, while the royal ladies, including the Queens of Denmark and Norway, were in carriages. Beautiful wreaths surrounded the coffin.

On arrival at Roskilde, the body of the late Dowager Queen was received in a scene of solemn beauty by the whole chapter of the Cathedral in official robes, but, at the King's special request, the Cathedral was not draped.

The funeral sermon by the royal chaplain, Dr. Fenger, gave a touching picture of the late Dowager Queen's solemn joy at having lived to welcome back to Denmark that Danish section of Schlesvig which, by a plebiscite in 1920, elected to come under the Danish flag.

At the conclusion of the impressive service, the body was deposited beside the tomb of Queen Louise's husband, King Frederick VIII. Princess Axel of Denmark swooned in the chapel after the interment.

Cheap Tea is Poor Economy!

"SALADA" TEA

T6

gives full value. Demand 'SALADA'.

HANDSOME PRESENT FOR MILLBROOK GIRL

Miss Bonna Robinson Receives Gift Before Departure For Toronto.

MILLBROOK, Mar. 27 — About sixty young people gathered recently at the hospitable home of Mr. and Mrs. John Gray to spend a social evening with Miss Bonna Robinson before her removal to Toronto to reside.

The evening was planned as a surprise for the guest of honor, and a very pleasant time was spent with games, music, and dancing, community singing being a feature of the gathering.

At a pre-arranged time Miss Bonna was called forward and presented with a handsome leather hat box and a Duofold Eversharp pencil, Miss Dorothy Armstrong reading the address, while Miss Marjorie Sayles, on behalf of those present, offered the gifts.

Miss Bonna Robinson,
Millbrook.

Dear Bonna, — We, your friends have gathered here tonight to bid farewell to you. It was with regret we learned of your leaving our midst. You were always a good little sport, and ready to help in any undertaking, and we shall miss you very much.

We hope that you will often find time to visit your old friends, and you may be assured that a warm welcome will always await you.

Will you please accept these gifts as a pleasant memory of the good times we have had together in Millbrook, and wishing you every success in your new home, we are,

Yours friends in Millbrook—Dorothy Armstrong, Marjorie Sayles.

Thanking the donors for their kindly remembrance both by word and gifts, Miss Robinson showed her sincere appreciation of the pleasant surprise which had been prepared for her.

A delicious supper was served and dancing resumed afterward, the gathering not breaking up until long after the midnight hour.

Mrs. Robinson and her daughter left the next day for Toronto where they will remain while Miss Bonna takes a course at business college. Mr. Robinson has sold his restaurant business here to Milton Challice, formerly of Bethany, the latter taking possession last week.

During their residence in Millbrook, Mr. and Mrs. Robinson, and family, have been popular citizens, and they will be missed by a large circle of friends. Their son, Mr. D. Robinson, is completing his dental course in Toronto.

H. Lord tapped the maple trees on his property here on Monday of this week, and reports a good flow of sap. Mr. Lord also shovelled away about two feet of snow in his garden preparatory to planting sweet peas, his usual custom being to have this seed in the ground in March. As a result of this early planting he has continuous bloom on his sweet pea vines all summer, and as a rule has the first blossoms on the Peterborough market each season. A deep trench, gradually filled in, providing for roots well down in the soil, is one secret of large blossoms and keeping the supply constantly re[illegible]

Upset stomach, sluggish liver, and acid condition cause bad breath. Seigel's Syrup gets at the cause. Try it and have a wholesome breath. Any drug store.

UNQUALIFIED EXCELLENCE

THE EIGHT POINTS OF EXCELLENCE IN

Fischman

INNER SPRING MATTRESS
GUARANTEED FIVE YEARS

REPOSE and relaxation are the secrets of renewed energy and increased vitality—tense muscles mean tired nerves. The Fischman Inner Spring Mattress induces perfect relaxation.

Its 638 coil springs prevent sagging and lumping and insure long life—the human shock absorber.

Sanitary— Every Fischman Mattress is made in accordance with the highest standards of modern sanitary science.

Ventilated— Always healthy and fresh because it is scientifically ventilated.

Easy to Handle— Large, strong hand loops on side a desirable feature.

Durable— An absolute five-year guarantee with every mattress.

Resilient— Innumerable, small coil springs give a glorious, soft pliancy.

Revitalizing— Revived vitality by soft, soothing, sleep-producing support.

Comfortable— Restful comfort—perfect relaxation assures complete rest.

Beautiful— You will be proud of this artistic, sleep-inviting mattress.

Makers of the famous "Fischman Spring Cushions" used by more than 75% of the leading manufacturers of upholstered products — and the allied trades.

SEE THE FISCHMAN AT YOUR NEAREST DEALER'S

Made in Canada by
FISCHMAN SPRING CO., LIMITED - KITCHENER, ONT.

FOR SALE BY

A. COMSTOCK
McBRIDE & FRANKS

GOSSARD Corset Revue

Tuesday, March 30 - 2.30 to 4.30 p.m.

We invite you to be present at a Special Gossard Revue

Three Trained Mannequins

will display Corsets suitable for slight, medium and stout figures, and will also demonstrate the difference in the appearance of outer garments worn over correctly and incorrectly corseted figures.

The display will be under the personal direction of MRS. E. L. GIBBONS of the Canadian Gossard Corset Co.

Mrs. Gibbons will explain the reason for the wearing of the various types of Corset, and will be pleased to answer any question you may desire to ask in connection with corsetry.

Come and See Lavender Line Underwear

We would like every woman to see for herself the many charms of this delightful new Underwear. Many satisfied customers are already wearing it, and we have yet to hear the first complaint or criticism of fit or fabric. We have a splendid assortment of garments in colors of orchid, malmaison, Versailles, Chantilly, cinnamon pink, silver grey, Marie Antoinette, peach, pink and black.

Fine Silk Vests	$2.00
Bloomers to match	$3.00
Step-Ins	$2.25
Envelope Chemise	$3.00
Princess Slips	$3.75
Princess Slips	$5.00

The Very Best Values in Women's Silk Hose for Easter

We have a full stock of Women's Silk Hose in an unequalled variety of weights for spring wear. From the Pure Thread Full Fashioned Silk Hose to the Thread and Art Silk, and even a good quality in the Fibre Silk. All are here in a good range of colors. Sizes 8½ to 10. Some are slightly damaged, but all are real values at the low selling prices.

Full Fashioned Silk Hose	$2.25	Sunset	Tanbark
Pure Thread Silk Hose	$1.75	Peach	Poudre Blue
Pure Thread Silk Hose	$1.50	Metal	Silver Grey
Pure Thread Silk	$1.10	Black	Moonlight
Fine Thread Silk	98c	Orchid	Sombrero
Fine Thread and Art Silk	85c	Beige	Sunburn
Pure Thread Silk (substandards),	69c	Castor	
Fibre Silk Hose	49c	Rust	
Thread and Art Silk (substandards),	33c	Zinc	
		Cinnamon	
		Shoe Blonde	
		Nude	
		Maize	
		Rose	
		Pansy	
		White	
		Champaigne	
		Rose Taupe	

HALL STORE

OBITUARY.

THOMAS CALVERT.

EAST EMILY, March 29.—The death occurred in East Emily on Friday morning of Mr. Thomas Calvert, after a very brief illness, at his family residence on the boundary between Ennismore and Emily.

The late Mr. Calvert was in his usual health doing his daily work on Thursday and about noon took ill and was advised to have the doctor, but thought it was not necessary and these were the last words he spoke.

The late Mr. Calvert never regained consciousness and passed peacefully away on Friday morning.

The deceased was in his 72nd year and was quite active, working his farm and doing all his own work, and attended a sawing at the home of one of the neighbors on Wednesday. Mr. Calvert has spent practically all his life on the same farm.

He leaves to mourn his loss a sorrowing widow, four daughters and one son, Mrs. Carl Waller in Peterboro, Mrs. Fred. Faulkner in Omemee, Mrs. Penny McConnell in East Emily, Mrs. Winegarden of Windsor and Robert of Windsor.

The funeral was held on Sunday afternoon from the family residence to East Emily cemetery, Rev. Mr. Weir officiating. The bearers were: Messrs. George Carew, James Killen, Michael Conway, George C. Franks, Robert Morton and William Perdue.

The many floral tributes show the high esteem in which Mr. Calvert was held by his many friends. The sympathy of the entire community goes out to the sorrowing family in this sad bereavement.

REV. W. H. DAFOE.

The funeral of the late Rev. W. H. Dafoe was held in Trenton from the residence of his brother-in-law, Mr. S. M. Dafoe, South street to Grace United church where the service was conducted by the Rev. C. W. Barrett and six brother clergy, Revs. H. B. Kenney, F. G. Joblin, L. S. Wight, H. H. Mutton, W. P. Woodger and Dr. E. C. Lacker.

The Rev. Kenny who had known the deceased since his boyhood days spoke in the highest possible terms of him.

The late Rev. Dafoe was born in Lindsay 62 years ago. For several years he was a baker for R. M. Foster, later moving to the States where he entered th ministry. After serving his Master there for several years he was transferred to the old Methodist Bay of Quinte Conference. He has held pastorates at Markdale, Cherry Valley, Bayside, Bethany and various other centres.

He leaves to mourn his loss his widow, a daughter Beryl, a son Clifford who is connected with the Hydro at Chatham, an aged mother residing at Peterborough; two brothers Homer of Oakland, Calif., and Frank of Indianapolis, Ind., and two sisters Mrs. A. Torrence and Mrs. Lyman of Peterborough.

A real whole wheat cracker

TRISCUIT

made the same as Shredded Wheat Biscuit Pressed into a wafer.

Crisp. Delicious

ATTENDED CONVENTION.

Marmora Conservatives at Toronto Gathering.

MARMORA, March 29.—Messrs. G. Wellman, A. T. Neal, W. J. Cottrell, G. B. Airhart and R. Bonter attended the fifth annual meeting of the Liberal-Conservative Association of Ontario at the King Edward Hotel Toronto, on Friday.

Owing to the closing of her school through an outbreak of chicken pox, Miss Elsie Williams is home from Prince Edward county.

Mr. William Sullivan is home from Niagara Falls, N.Y. for a couple of weeks.

Mr. Charles Auger has been on the sick list.

A puncture-proof inner tube for automobile tires has been invented. It is made of pure sponge rubber.

MILLBROOK NEWS

MILLBROOK, March 29.—The many friends of Mrs. Andrew Carveth will be glad to learn that she has recovered from her recent severe illness.

Th entertainment which was to have been given in the United church on Monday, March 29, by Mr. Leslie Unitt, of Port Hope, assisted by several members of his choir, has been unavoidably postponed until a later date.

Mrs. Lambert, Sr., who has spent the winter with Mr. and Mrs. V. C. Lambert, went to Barrie on Wednesday to visit his daughter in that town.

Mrs. Jas. Roddy was a visitor to Peterborough on Saturday.

Mrs. Jas. Dawson of Peterboro, was the guest of her son, Mr. Harry Dawson, 7th Line, Cavan, last Thursday. Mrs. Dawson is at present making an extended visit with her son, Mr. B. B. Dawson, at Millbrook.

Mr. and Mrs. Harry Fletcher, of Minnedosa, Man., are visiting his uncle, Mr. Thos. Harkness and other friends.

WEDDING BELLS.

LOGAN McCALLUM.

On Saturday, March 20th at St. Andrew's Manse by the Rev. James W. Gordon, M.A., B.D., George, eldest son of Mr. and Mrs. James Logan of 305 Park street and Geraldine, eldest daughter of Mr. and Mrs. Albert McCallum of Bethune street.

The bride was attended by her sister, Miss Hazel McCallum, the groom being suported by his brother, William M. Logan.

A gas mask has been developed in Australia that produces its own oxygen.

ELECTRIC CARS SURPASS BUSES FOR THE PRESENT

Motor Buses Fail to Become a Menace to Street Railway Lines.

RUSH HOUR CROWDS

Checks Growth of Many of the Smaller Railroad Systems.

(By NEA Service.)

MADISON, Wis., March. 29.—The motor bus will not drive electric street railways out of business with the suddenness and completeness which those railways forced the horse car from the city streets, says Professor L. F. Van Hagan of the department of railway engineering of the University of Wisconsin.

Although the motor bus has checked the growth of many electric railway systems and put a few of them out of business in the smaller towns, they have failed to become a real menace to street car business.

In fact, it is estimated that the street railway companies will spend during 1926 nearly $300,000,000 for improvements on their tracks and cars.

"The motor bus," says Professor Van Hagan, "has been operated long enough to demonstrate its ability to meet many of the requirements of urban service. It is about on a par with the street railway in regard to reliability of service, speed, comfort and ability to operate on heavy grades and in the midst of heavy street traffic.

"There is rather unanimous agreement," Professor Van Hagan continues, "among both street railway men and bus men that the bus in its present stage of development is not able to handle rush-hour traffic in a big city. There seems to be insurmountable mechanical difficulties that would prevent its development to a stage where it will be able to do so.

"It is certain that street railway companies that are well managed and fairly treated by the public authorities will continue to give service and make money for many years to come.

"Small companies that have not built up proper reserves for maintenance and rehabilitation are going out of business with loss to the holders of their securities when the time comes to make heavy repairs."

EAST EMILY NEWS.

EAST EMILY, March 29.—Miss Doreen Magee of Peterbor spent the past week visiting at the home of her uncle, Mr. Wm. Howden of East Emily.

Mrs. Langton Wilson was visitor to Peterborough during the past week.

The many friends of Mr. Edward Best are sorry to learn he is confined to his room through serious illness.

Mr. Robt. Calvert of Windsor was called home owing to the death of his father, the late Mr. Thomas Calvert, which took place on Friday last.

Mr. and Mrs. Sayward Switzer were business visitors to Peterboro last Tuesday.

Miss Jean Bell of Mount Horeb spent Sunday visting friends in East Emily.

Mr. Sayward Switzer made a business trip to Mount Pleasant last week.

Mr. Bert Edwards has returned home to Mr. Ira Switzer's after spending the past couple of months taking a course in the Hemphill school in Toronto.

The wild geese have been heard passing over this neighborhood within the last few days. All signs are making people more hopeful of the coming of Spring at an early date.

Quite a number of people from this district attended the funeral of the late Miss Florence Mitchell which was held from Omemee to Emily cemetery on Monday afternoon.

The late Miss Mitchell spent her childhood days in East Emily, later going to Toronto where she has made her home during recent years.

Born—To Mr. and Mrs. Melville Elliott on Sunday, March 21st, a son (still born).

The many friends of Mrs. Bert McCarrell are sorry to learn she is confined to her room through illness.

A number of friends of Mr. and Mrs. Melville Moncrief from East Emily journeyed to their now home in Smith township last Friday night and spent a very enjoyable time in cards and dancing until an early hour in the morning.

Mr. and Mrs. Winegarden of Windsor attended the funeral of the latter's father, the late Mr. Thomas Calvert, on Sunday.

Mr. Robt. Morton of Garden Hill attended the funeral of the late Mr. Thomas Calvert on Sunday.

Mr. Lewis Ferguson of Peterboro made a business trip through this district on Monday.

The members of the Quarterly Board of Bethel church met with the Omemee members last Thursday night.

A number of the farmers in this locality have been drawing saw logs to the saw mill in Omemee during the past week.

The services at Bethel United church were conducted by the Rev. Mr. Brown of Queen street United church on Sunday while Rev. Mr. Rowland took Mr. Brown's work in Lindsay.

CRUSHED BY TREES.

LA REINE Abitibi, March 29.—(Canadian Press).—The body of Arthur Courtois, 35, a resident of this place, was found crushed between two trees in a small woods near his home.

The YELLOW STUB

by Ernest Lynn

COPYRIGHT 1926 BY NEA SERVICE, INC.

BEGIN HERE TODAY

HENRY RAND, 55, a business man, is found murdered in a cheap hotel in Grafton. Police find the yellow stub of a theater ticket.

JIMMY RAND, his son, goes to Chicago, where the theater is. The stub is traced to OLGA MAYNARD, a cabaret singer.

Jimmy meets and falls in love with MARY LOWELL. Later he finds Olga. She faints at hearing she is wanted for murder. Mary, out with SAMUEL CHURCH, a wealthy lawyer, sees Jimmy lift Olga into a taxi and misunderstands.

Olga tells police the stub might have come into possession of a man who "picked her up" two nights before the murder.

Jimmy and Olga, out one night, get a swift glimpse of the man she says got the stub. Later they identify him by his police photo as IKE JENSEN.

Mary Lowell promises to marry Church, but later breaks the engagement.

Jimmy gets a phone call from Olga, saying she has found Ike Jensen. He rushes to her apartment to find her gone. Her disappearance becomes a newspaper sensation.

Later Jimmy accidentally sees KID DIVIS, a known intimate of Jensen, and trails him to a lonely house where Divis and Jensen are holding Olga.

Jimmy sneaks in the house. When Jensen goes upstairs to answer the phone, he hits Divis with a broken andiron and rushes after Jensen.

In the fight that follows he is being overpowered when the stair rail gives way and Jensen crashes through, breaking his neck.

At police headquarters, LIEUTENANT O'DAY shows Jimmy an important telegram, and Jimmy is next shown in Sam Church's house, accusing the latter of the murder of Henry Rand.

NOW GO ON WITH THE STORY

CHAPTER LIII.

The echoes of the shot slowly rolled away, a small puff of blue smoke ascended to the high ceiling, broke and hung there, and on the room flat silence fell once more.

Rand sat in his chair, leaning forward, his face expressionless save for the hard glitter in his eyes. And Church, recoiling from the sudden shock of sound and something far more ominous in Jimmy's words, was limp and haggard and white of face. His hands clenched the arms of his chair desperately, as if seeking support.

"Four minutes, Church." Jimmy's words, though low spoken, seemed explosively loud in that tensely still room.

And Church, with stark fear in his eyes, writhed in his terror. "Rand, you're crazy, I tell you—"

"Don't lie. I might as well tell you that I know beyond a doubt that you did it. I merely want you to tell me why.

"Do you know where I've come from Church? I've just come from a lonely house in the country where Jensen and Kid Divis have been keeping Olga Maynard. That surprises you, doesn't it? And Jensen confessed to me that he killed my father—killed him in that hotel room in Grafton with a blackjack and then turned on the gas to make it look like suicide.

"I've known for some time, Church, that Ike Jensen was the murderer. But not until today did I know that you were the man who hired him to do it."

"Don't!" almost screamed Church. "You lie!"

"Jensen," went on Jimmy imperturbably, "has confessed. He's being held now by police," he lied. "Church, if you don't tell me why you killed Henry Rand, I'll tell you why myself, and then I'll shoot you. I'm giving you a chance. That's more than you gave my father."

The other man's head fell forward on his breast. His knuckles were red spots where they clutched the arms of his chair.

Jimmy continued: "I ought to kill you right now, Church. Right where you sit." He glanced at his watch. "There are just three minutes more. That will give me time to tell you of what I learned from Mexico City and still leave time for you to confess."

At the words "Mexico City" Church raised his head sharply, but Rand went on.

"Church, several years ago a man known as Thomas Rolfe died down in Mexico City. He was wealthy—very wealthy. He had made something more than a million dollars out of a mining venture.

"When he died he made a very strange will. It seemed that he had a son, but he didn't know whether the son was alive or dead, or whether he had any heirs or not. So when he drew up the will he told his lawyers that his name was not really Thomas Rolfe, but Thaddeus Rand.

"Thaddeus Rand, as you know, Church, was my grandfather. And Thaddeus said that years ago a son of his, Henry Rand, had run away from home as the result of cruel treatment. Thaddeus had spent years trying to locate Henry Rand, but had never succeeded. He died a heartbroken man, with the feeling that perhaps his son still lived somewhere, to curse his memory.

"Now, that wasn't like Henry Rand—to curse the memory of his father, but Thaddeus was remorseful. Anyway, when he drew up his will he left all of his estate to Henry. 'But,' his lawyers said, 'suppose we can't find Henry Rand? Who gets the estate then?'

"'Charity,' said Thaddeus, 'some home somewhere for orphan boys,' and left them with that. And then later he came back and said that there were other relatives who ought to be remembered. There was a sister of his who married a widower with a son. He told his lawyers to locate the sister, and they went to work.

"The sister was dead, Church, and so was her husband, but her son was living. His name was Samuel Church and he was a lawyer. They found you, and you went down to Mexico City, to find my grandfather on his deathbed. You explained to him that inasmuch as you were an attorney and a relative—at least by marriage if not by blood—he would be wiser if he made you the administrater of the estate instead of his Mexican lawyers. You pointed out that they were apt to cheat on him, but that you would have his interests more at heart.

"So Thaddeus Rand changed his will, making you the administrator and still leaving the bulk of his estate to Henry Rand, and some of it to you; with the proviso that if Henry Rand or his heirs were not located by a certain time, the estate would be divided equally between you and a boys' home.

"That's about all that I learned from Mexico City, Church. It's enough, I think, especially since Jensen tells me you hired him to commit the murder and Divis confesses that he put that picture in Olga Maynard's apartment under orders from you."

Jimmy glanced again at his watch, then lifted the revolver. "Time's up, Church. Are you going to confess or are you going to die with a lie on your lips?"

"For God's sake, Rand, don't shoot!" Church's eyes were staring; they were glassy, and the prespiration was standing on his forehead in great beads. "Don't shoot. God! I'll confess, Rand. I did it, I did it."

He flung his head down on his arms and his bulky frame quivered as the words poured from his mouth in a torrent. He was like a man gone mad—gibbering, unintelligible.

"You see," said Jimmy, "I knew, Church. Now tell me why. Tell me, and I'll give you a chance. Refuse, and you won't leave this room."

"My God!" Church sobbed. "I don't know why, Rand. . . . I bought this house . . . spent a lot of money and got in debt . . . Knew that if they ever found Henry Rand I'd go to jail . . . Then one day a client of mine showed me a letter from the credit department of Royal Brothers' department store in Grafton . . . It was signed Henry Rand. . . . I investigated, and was sure he was the one we were looking for—"

"You didn't look very far, or very hard, Church. You didn't want to find him."

"And I was afraid he'd find out some way and discover I'd spent a lot of his money. So I got Jensen. . . ."

"How much did you pay Jensen, Church?"

"Five thousand dollars."

"And where does Divis come in?"

"He didn't have anything to do with it. I didn't think he knew anything about it.

Divis was just another o' your hunky men, eh?"

Church hung his head and was silent.

"And why were you so anxious to get me out of town, Church?"

Jimmy waited, but the other did not answer.

"Partly because you thought I was in your way with—with Mary Lowell?" Jimmy hesitated on the name, and Church nodded.

"And later on," Church admitted, because I thought you might find out I was handling the estate."

"You dirty dog!" Jimmy shot at him. "I wish I could think of some punishment that wasn't too good for you. You rat! You know what led to your downfall, Church? A ticket stub—just an insignificant little yellow stub. Some time when you have occasion to reflect on this you can curse the day you delivered yourself into Jensen's hands and Jensen was careless enough to leave the yellow stub behind.

"Did you think your secret would be safe with him? Didn't you have sense enough to realize he would blackmail you for the rest of your days?"

"I had enough on him," said Church dully, staring at his feet.

Jimmy tossed the revolver to the middle of the table, then leisurely found himself a cigaret and lit it.

"I may as well tell you now that I lied to you when I said Divis got that picture from you. And I lied, too, when I told you Jensen had implicated you. Jensen's dead, and he died without mentioning your name. All I knew for sure, Church, was that you were administrator of Thaddeus Rand's estate. That and the fact that someone overheard Divis say Church had given him some money for Jensen."

He shrugged and walked deliberately away from the table. "The only thing you've done, Church, is to make it easier for us with your confession."

He had turned his back on Church, and he did not see the sudden look of cunning light the other man's eyes. Church was slowly drawing himself up in his chair—drawing himself up for a spring.

"You've saved us a lot of trouble—" Jimmy began, but the sentence was never finished. With a quick leap Church had reached the revolver and he now held it in his hand.

"I did, eh?" he snapped, and there were in his voice hate, contempt, new life. "I did? Well, listen, I'm not through yet, see? Do you know how good a confession is, when it's drawn from a man at the point of a gun? Not worth that." He snapped his finger.

"I did it, all right. I'm telling you again, but don't think you're going to have such easy sailing. Jensen's dead, eh? And Divis doesn't know. Well, they'd have a pretty hard time proving it on me, even with what you've got. But I'm taking no chances. I'm going to kill you and then I'm going to clear out!"

With the revolver pointed at Jimmy, he backed slowly to the safe and fumbled in a pigeon hole. He leisurely stuck some papers in his pocket, never once taking his eye off Rand.

"I'm clearing out, Rand—after I finish with you," and he tapped the revolver significantly. "If I'm ever caught, remember you are a housebreaker. They have nothing on me for that."

He laughed, and slowly raised the weapon until it was on a level with his eyes.

"Now, damn you," he said.

(To be continued.)

SPRING IS HERE

Thousands of People Need Calomel.

That is why you have sallow complexion with a dull tired heavy feeling, no pep, indigestion, rheumatism, constipation, terrible kidney pains, billousness, no appetite. These are all well known signs that your liver is out of order, that your system is full of poison. There is only one drug that acts upon the liver and that is calomel called tanol calomel which has no bad after effects, perfectly harmless to take, no salts or seidlitz are needed next morning. Get a few of these tablets from Weber's Drug Store, Peterboro; take according to directions. They will make you eat better, look better, work better, and your brain will be much clearer, full of pep and vigor ready for a long day's work.

CHOOSE SITE OF OBSERVATORY

Town in British S. W. Africa Chosen By Expedition Head.

TO MEASURE HEAT.

WASHINGTON, March 29. — (Canadian Press).—Brukkaros, British South West Africa has been chosen as the site of the observatory to measure the sun's heat. Dr. Charles G. Abbott, head of the Smithsonian Institute expedition, notified the National Geographical Society by cable.

This spot was selected by Abbott after a fourth months' study in Asia and Africa to find a location free from atmospheric disturbances. The observatory will be set up as soon as the instruments can be transported from the sea coast.

This is the 24th year Abbott has spent in measuring the sun's rays in various parts of the earth. He hopes to prove the theory that the sun heat affects the weather and to work out a means of forecasting weather for weeks or months in advance.

Neuritis in musicians and typists is attributed to an accumulation of lime salts between shoulder and arm, due to constant friction.

HELPFUL BANKING SERVICE

FACILITATING the exchange of money and commodities by the judicious use of credit is one of the primary functions of the Bank of Montreal—an activity which brings it into close and helpful contact with the business interests of Canada.

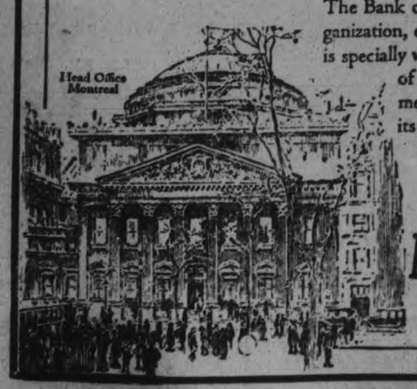

The Bank of Montreal, because of its resources, organization, experience and widespread connections, is specially well fitted to give its customers the kind of banking service and co-operation which means most to their business, whatever its scope.

BANK OF MONTREAL

Established 1817

Total Assets in excess of $750,000,000

CLEARING SALE

Jewelry, Diamonds, Watches Clocks, Cut Glass, etc., of the very highest class on the market. $30,000 Stock to be sold

At And Below Cost

The sale will commence on Wednesday Morning. Monday and Tuesday being devoted to preparations and price reductions.

Alex. Gibson

388 George Street, Peterboro

In Peterborough Churches

ST. PAUL'S PRESBYTERIAN

The usual large evening congregation thronged St. Paul's Presbyterian Church, Sunday evening to hear Rev. Wm. Allan, the pastor, who had been absent for nearly three weeks conducting special conference services in Toronto. The sermon last evening was a gripping one based on the text found in Mark 12:34: "Thou Art Not Far from the Kingdom of God."

The week that culminated in the death of Jesus, said Rev. Mr. Allan, did not represent an isolated series of events. Instead, the events of that week traced back in their origin to the beginning of human history and reached forward into the events of the distant future. They represented a startling drama of four scenes.

The first scene takes us back to the Garden of Eden, where man received a chance such as he has never been given since. If there is anything in the theory that heridity and environment ensure stability of character these both had their greatest opportunity to prove their value on that occasion. What the world might have been had Adam preferred to believe Gods word instead of the Devil's lie cannot be known. There would have been no empty graves waiting for caskets and the misery due to sin which the world suffers from would have been avoided. The apostle Paul tells us that the whole creation groaneth and travailleth in pain together until now waiting for its redemption. In spite however, of man's failure God's grace was there. From the date of the fall onward revelation makes clear, through types and symbols, God's purpose to provide redemption for the guilty by means of the sacrifice of the innocent, Jesus Christ being the perfect lamb slain from before the foundation of the world for our redemption. When nearly 2000 years ago crowds flocked out of Jerusalem to hear the message of John the Baptist he pointed them to Christ with the words, "Behold the Lamb of God that taketh away the sin of the world."

The second scene was laid in old Jerusalem when Jesus was taken before the high priest and was condemned and turned over to the Gentile magistrate because he admitted himself to be Christ, the Son of the living God. When brought before Pilate he answered the question, "Art Thou the King of the Jews' with another affirmative. The Jews condemned themselves rather than Christ on that occasion when they asked that Barabbas, a thief, should be released unto them instead of Christ and cried out for the crucifixion of Christ. The world at large is the same at heart today as it was when it crucified the Saviour. In some cities like Peterboro the Lord's Day is still observed but in large centers on the continent, such as New York, the amusement places are wide open and the world proceeds on its pleasure loving course without regard to the expressed will of God.

The third scene of the drama was laid in St. Paul's Presbyterian church and involved those present on the occasion of this service. If any of those present wanted a text it could be found in the words, Thou art not far from the kingdom of God.". God was very near to every one present. The Bible contained many warnings of the disastrous results which attended those who refused to pay heed to the commands and invitations of God. The newspapers are full of records showing that the way of the transgressor is hard. What is required is that sinners shall recognize that Christ who knew no sin was made sin for us that we might be made the righteousness of God in him. All that was required on the part of any unsaved person was the taking of the one step involved in the surrendering of their will to God and accepting Christ as their personal Saviour.

The fourth scene was laid in the future. It was the judgment bar of Almighty God. People may refuse to accept the offer of free salvation in this life and proceed on their own course but they cannot avoid the judgment bar of God. The tragedy of it is that those who refuse to accept his plan of free salvation will receive a judgment upon their acts, when they are called to stand before him, that will be final. Men and women of forty and fifty years of age begin to realize, when they stop to think, that the days of their opportunity to accept Christ are rapidly becoming shorter. Unless they act before it is too late they will be crowded out. The time to accept God's free pardon for sin through the merits and work of Christ is now.

Wednesday evening there will be a special induction service, conducted by the Presbytery of Peterboro when Rev. Wm. Allan will be formally inducted as pastor of St. Paul's congregation.

To pity distress is but human; to relieve it is godlike.

—Horace Mann.

A Severe Illness Caused Constipation

Mrs. Wm. Hill, Wapella, Sask., writes:—"Three years ago I had a very severe illness, and ever since I have suffered with constipation.

A few months ago a friend advised me to use

Milburn's LAXA-LIVER PILLS

which I did, although not expecting any results, but I am pleased to say that since using them I have had perfect use of my bowels without any trouble or pain, and have never had bleeding piles since. Now, I never fail to recommend 'Laxa-Liver Pills' to all my friends."

Put up only by The T. Milburn Co., Limited, Toronto, Ont.

BELIEVED DROWNED.

Dublin Graduate's Coat and Gun Found on Bank of Saskatchewan.

SASKATOON, March 29 (Canadian Press).—His gun and coat found on the banks of the South Saskatchewan, ten miles north-east of Cabril, led to the belief that Paul Coghlan, of Saskatoon, was drowned when the boat in which he intended to hunt wild geese overturned.

Coghlan was married only four months ago. He was a graduate of Trinity College, Dublin.

FOUND DEAD.

STREETSVILLE, Mar. 29 (Canadian Press) — With no marks on his body other than a scalp wound, James Atkins, aged 49 years, farm hand in the employ of J. B. Ross, a Maple Grove farmer, was found dead in a ditch by the railway tracks at the Credit-Vale Switch Sunday morning. How he met death is a mystery.

MUSICAL RECITAL.

The following pupils of Miss E. Webber took part in a studio recital held on Saturday afternoon in the Conservatory of Music.

Helen Cole and Doris Tremaine, duet, "Spic and Span."

Jean Cole. "Snow Drop."

Ralph Flitton. "If I were a Nightingale." "Sing a Song o' Sixpence."

Helen Tewsley. "Vesper Bells," Krogmann. "A Study."

Kathleen Foster, "Dance on the Green." "First Rose Waltz."

Doris Tremain."Tulip and Daffodil"

Jean Blade, "Spring Song."

Morris Wearing, "Soldiers' Song." "Pierrot." "The Vicar of Bray."

Helen Cole. "Chysanthemum." "Hungarian Dance."

Walter Howell. "Russian Air."

Marion Armstrong, "Minu. in G," Beethoven; "A Dream."

Duets were played by Kathleen Foster and Marion Armstrong accompanied by Miss Webber.

God Save the King by Morris Wearing.

Dancing in Easter Week Is Forbidden In Berlin

BERLIN, March 29. — United Press. — For the first time in modern history, dancing has been prohibited in Berlin during Easter week.

The prohibition originated with Minister of the Interior Sevring of Prussia. The press to-day violently attacks him.

BLACKHEADS

Don't squeeze blackheads—dissolve them. Get two ounces of peroxine powder from any drug store and rub with hot, wet cloth briskly over the blackheads. They simply dissolve and disappear by this safe and sure method.

GOVERNMENT IS OWNER OF CITY'S STREET RAILWAY

Mr. R. R. Hall, K.C., Says Province Should Be Called On For Action.

ADDRESSES ROTARY.

Advocates Peterboro's Becoming Seller Instead of Buyer of Power.

....Send Proof down please .....

Before the Rotary Club at its weekly luncheon today Mr. R. R. Hall, K.C., presented a number of most interesting suggestions as to how the local transportation, gas and power problems might be dealt with in the best interests of the citizens generally.

In regard to the street railway question Mr. Hall pointed out the necessity of securing all the information possible. He reminded the Rotarians that the Hydro Electric Commission were merely the managers and that the railway was owned by the Ontario government. It was to the latter that Peterboro should look for redress. The railway had paid under private ownership and the citizens had a right to demand of the Ontario government why the system had been allowed to deteriorate and why losses had occurred.

Mr. Hall declared that the city engineer should look into the franchise and see to what extent the Ontario government in taking over the railway is liable to the city. As an instance the speaker mentioned the uncompleted pavement between the rails at the north end of the city. Then the city engineer should look into the rights of the city in the light of the engineer's report. In addition the city council should get a copy o fall the financial statements of the company since the Government acquired the stock and for several years thereto, with a statement of assets and liabilities receipts and expenditures and profit and loss account.

Armed with this information the city would be in a position to go to the government and demand that its obligations be lived up to. In the event of the government making default Mr. Hall declared his belief that the line should be operated under private ownership. It had been the experience of other cities where the street railway was publicly owned that eevry sction demanded service while the privately owned system operated only where the traffic warranted. As to the buses Mr. Hall pointed out that their use entailed heavy wear and tear on the roads and the citizens would be under heavy expense in this regard.

The Gas Plant

The speaker reefrred to the gas plant declaring that the rate of $2.15 per thousand citizens had to pay for gas for cooking, etc., was very high anl that he was satisfied that an investigation would show that a private company could operate the gas plant and furnish a cheaper rate.

Mr. Hall, discussing the power situation suggested that Peterboro should acquire the Auburn Power plant which would furnish 2000 h.p. and acquire leases of Dams 4 and 5 and of Burleigh Falls at each of which 3000 h.p. could be deevloped. The speaker pointed out that the Dominion Government could be called upon to assist in both projects and that a strong deputation should be organized for that purpose. The total power that could be developed from the three points mentioned was 8000 h.p. and as the city's maximum peak load consumption is now only 5,400 h.p. Peterboro would be a seller instead of a buyer of power. The surplus would be a great magnet for new industries and in the meantimme the excess power could be sold to the Hydro Commission, just as Campbellford and Orillia now sell their surplus.

Mr. Hall was satisfied that an investigation would show that the power mentioned could be produced at a capital cost per h.p. of around $100. The city was paying at the rate of $22.50 per h.p. to which was added $3.85 extra last year, increasing the rate to $26.35, while he was sure that the cost of power from the three developments mentioned would not be more than $13 to $14 per h.p.

By developing power of her own Peterborough would make a saving under existing conditions of around $75,000, and Mr. Hall strongly urged that there should be a demand for a full report on these questions by a competent engineer.

The speaker was given a hearty vote of thanks for his most informative address.

Directors Elected.

On motion of Rotarians Dr. M. A. Morrison and Jack Primeau, the report of the nominating committee naming the following board of directors for the ensuing year was unanimously adopted: G. A. Gillespie, A. Brown, Thos. Barrie, C. H. Rogers, and A. L. Killaly.

President John Seels in a brief valedictory address, thanked the members of the club for what he termed the wonderful support given him during his year's tenure of office. He especially mentioned the directors for their splendid assistance.

At the suggestion of Rotarian Fred L. Roy, the boys who attend the Rotary camp will be enlisted in a ticket selling campaign in connection with the big Rotary concert in the Grand Operat House on April 5 and 6. Suitable prizes will be given.

Beneath the rule of men entirely great
The pen is mightier than the sword.
—Bulwer-Lytton.

Hold the Line For Rugby, England. Please. Says Central And Chicago Man Talks By Phone to a Relative

CHICAGO, March 29 (Canadian Press).—When William H. Safford answered his telephone last night, he was startled to hear the operator calmly say: "Hold the line for Rugby, England, please."

A moment later he heard the voice of his son-in-law, Arthur A. Oswald whom he knows to be in England.

For twenty minutes the conversation continued. Mr. Oswald, who designed and built the Rugby radio telephone station for the British postal service, telling his father-in-law of the success of the venture.

The message, broadcast from Rugby, was picked up by an unknown station on the Maine coast and relayed by telephone. It was reported to be the first time telephone conversation had been carried on between Europe and Chicago, although such communications have been established with the cities of the Atlantic coast.

Financial News and Views

Latest Comment on Grain and Industrial Markets — Closing Quotations on the Principal Active Stocks

Quotations Over Stobie, Forlong and Co. wire.

NEW YORK STOCKS

	High	Low	Close
Atchison Rly.	126⅞	123¾	123¾
Amer. Can.	42¼	39¾	39⅞
Amer. Loco.	97¼	96⅞	96⅞
Smelters	118⅝	116¾	116¾
Baldwin	99	97¾	98¾
Balt. & Ohio	88	85⅞	85⅞
Cast-Iron Pipe	165½	163	163
Ches. & Ohio	134⅜	133¼	133⅜
Cal. Petrol.	34½	33⅝	33⅝
Chrysler	33⅜	30⅝	30⅞
Dodge Bros. A.	30⅞	30⅜	30¾
Dupont De Nem.	200	193⅜	196
Fleischmann	33⅜	32½	33⅝
Gen. Motors	118	113⅝	113⅞
Hudson Motors	82¼	76½	77
Int. Harvester	114⅝	112½	112½
Inter. Nickel	34⅜	33¼	33¼
Coca-Cola	131	129¼	129¼
Mack Truck	110	105¼	105¾
Marland Oil	53⅞	52¼	52¼
U. S. Rubber	67¾	65⅜	65⅜
Sears Roebuck	181¼	176¼	178
Montgomery W.	63¼	59	59½
White Motors	66⅞	62¼	63⅛
U. S. Steel	121	118¼	118⅝
Yellow Cab.	24⅛	23½	23¾
Youngs. Tube	72½	70¼	71

MINING STOCKS

Gold

	Asked	Bid
Argonaut	29½	..
Baldwin	3	2½
Chaput Hughes	16½	15
Con. West Dome	19	18
Dome	1500	1525
Goldale	32	30
Hollinger	1860	1830
Keora	11¼	9¾
Kirkland Lake	102	100
Lake Shore	101	96
McIntyre	2425	2400
Newray	38	35
Nipissing	625	615
Preston	8¼	6½
Teck Hughes	295	289
Vip. Con. Mines	157	153
W. Hargraves	810	800

Silver

Beaver	70	67
Castle	158	155
Coniagas	410	.....
Crown Reserve	19	17½
La Rose	16	15
McKinley	20	18
Mining Corp.	365	360

CHICAGO WHEAT.

	High	Low	Close
May	160¼	157¼	158
July	137¾	135⅜	135¾

WINNIPEG WHEAT.

May	150	148	148¾
July	147	145	145⅛

CHICAGO RYE.

May	88⅝	86¾	87¼
July	89½	87⅞	88½

Trading Centres About Consolidated Smelters

TORONTO, March 29 (Canadian Press).—Trading on the Toronto Stock Exchange this morning centred in and around Consolidated Smelters, in which there was a turnover of more than three thousand shares. The rest of the list was quiet and easier. Smelters touched high during the morning of 207, 14 points above last week's close, but closed this morning at 200. Brazilian lost a half point at 88¼ and City Dairy 5-8 at 68 1-8. International Nickel lost a point at 34. C.P.R. was a strong spot, advancing 1½ at 157. In the mines, Dome eased 20 cents at 15.60, and McIntyre lost 25 at 23.75.

General Quietness Marks Session at the Standard

TORONTO, March 29 (Canadian Press).—General easiness marked this morning's session of the Standard Mining Exchange, with trading list and recessions throughout the whole list. McIntyre eased 50 cents at 23.75, Dome 15 at 15.50, and Hollinger 15 at 18.30. Teck Hughes lost at 290, and Kirkland Lake 4 at 96, while Chaput Hughes lost 1¼ at 15. Noranda was one of the few firm spots, advancing 20 at 12.70. Weak silvers included Nipissing, down 15 at 6.20, and Mining Corporation 11 lower at 350.

Selling On Both Sides Weakens To-day's Market

NEW YORK, March 29.—(Canadian Press.)—Acute weakness developed in to-day's stock market when heavy selling for both accounts forced over three score issues, including such popular stocks as United States' steel common, General Motors an' Hudson to new low levels for the year. Declines in active issues ran from 2 to 10 points, with even larger breaks in some of the ordinarily inactive shares, except for calling of about $10,000,000 or $15,000,000 in bank loans, in apparent preparation for heavy month end requirements for funds, and establishment of a new record low for French francs. There was little in the day's news to account for selling movement.

Ideal Weather Conditions Decreases Wheat Values

CHICAGO, March 29 (Canadian Press).—Better weather conditions for the new crop of wheat in the South West led to an early downturn in wheat prices to-day. According to some advices the outlook for wheat in Oklahoma is now ideal. On the other hand, a substantial decrease of amount of wheat on ocean passage failed to have any effect on the values, being offset more or less by something of an increase in shipments from North America.

Chicago opening prices, 5-8c off to 1-8c up, May (new) 159 3-4 to 160¼, and July 137¼ to 137 3-4, were followed by a material set-back all around.

Corn and oats took their cue from bearish action of wheat. Some corn, however, was reported as having been taken for export at 10c better basis than a month ago. After opening at ¼c decline to ¼c advance, May 76 3-4 to 76 7-8, corn market underwent a moderate general decline.

Oats started unchanged to 1-8c higher, May 40 3-8c. Later, all months showed a slight loss.

Provisions reflected grain weakness, notwithstanding an upward trend in the value of hogs.

FOUND DYING.

MONTREAL, March 29 (Canadian Press).—With both legs severed from his body, Thomas Foster 40, was found dying on the Canadian National Railway tracks at Lachine near here last night, and died before medical attention could be given.

CONFERENCE OF MINOR GROUPS

Progressives, Laborites and Independents Discuss Problems.

FOR FAMILIARITY.

OTTAWA, March 29.— Canadian Press. — Progressive and Labor members held a "friendly conference" this morning with Henri Bourassa (Independent-Labelle). The meeting took place at the invitation of Mr. Bourassa.

Western problems, and conditions prevailing in the Prairie provinces, were it is understood, outlined in an intimate way by members of the progressive group, while Labor questions were also under brief discussions. The viewpoint of Quebec on the other hand, was it is intimated, presented by Mr. Bourassa.

The purpose of the Conference, it is stated, was to bring about more familiarity between Progressive, Labour and Independent groups on public questions in Western Canada and the province of Quebec.

HELD UP BY ROBBERS.

Night Operator Robbed of Sixty Dollars By Two Bandits.

CHATHAM, March 29. — Canadian Press. — L. Powers, the night operator and station master at the Chatham C. N. R. depot, was held up and robbed of $60.00 by two bandits before daylight this morning. The men escaped.

The police believe the robbers are the same pair who held up B. Warwick of London, shortly after midnight when motoring to Windsor.

Warwick lost $26 and was roughly handled by the robbers.

A SLUGGISH LIVER

is a menace to your health

Tone It Up With

PARKE'S Liver Tone

It will then do the work nature intended it should.

A small dose morning and night will do wonders for you, keeping your stomach in good condition and your liver functioning properly. 50c and $1 per bottle

Bond's Drug Store

Corner George and Hunter Sts

PETERBORO' MAN IS GAINING RENOWN

James E. Noble Has Articles in Many Technical Magazines.

An old Peterboro boy, Mr. James E. Noble, of 173 Macdonell Avenue, Toronto, has recently gained considerable renown as a writer for the scientific and mechanical magazines published in Canada, the United States and England. In the March or February issues of the following named magazines, illustrated articles written by Mr. Noble are published: Science and Invention, New York; Popular Mechanics, Chicago; Canadian Machinery, Toronto; Power House, Toronto; Refrigerating World, New York; Power Plant Engineering, Chicago; Power, New York, and Steam Power, England.

Mr. Noble left Peterboro some years ago to take charge of a mechanical plant in the Provincial service, retiring from Government service about three years ago. Many of the old business men of Peterboro, former friends of "Jimmie," will be pleased to learn about his success as a writer for the technical press.

TO BROADCAST MALE VOICE CHOIR PROGRAMME.

After hearing the splendid programme presented by the Male Voice Choir on Friday night, many citizens have taken up energetically the proposal to have the Choir broadcast by radio.

The musical seelctions given at this year's concert were outstanding, and there are hundreds of people who recognize that they are too good to keep at home. It has therefore been suggested that public subscription be taken up to defray the cost of broadcasting, amounting to about $150.

Not only would the programme be pleasing to listeners-in but it would be a wonderful advertisement for Peterborough throughout the eastern States and all over this section of Canada. The city is well known now as the home of the Senior O. H. A. champions, and the opportunity is also given to put it on the air as the centre of one of Canada's premier musical organizations.

Donations toward this effort will be received at The Examiner office and acknowledged in The Examiner.

Received today: A Friend—$5.

CHUKUNI RED LAKE MINING ASSOCIATION

The Locaters of this Claim would not sell for Cash, they preferred an interest in the Association

CHUKUNI Red Lake is believed to be on the same "break" as the now famous Howie Red Lake, which was recently sold to Dome Mines for $500,000.00 and stock.

Chukuni Red Lake Should Prove a Rich Prospect

PUBLIC OFFERING

(Limited to 5,500 units)

Units $10.00 each

POSITIVELY NO PERSONAL LIABILITY

Chukuni Association controls seven claims, just two miles east of the Howie claims, that were personally staked by H. E. Owens, of South Porcupine, one of Ontario's outstanding prospectors.

This is your opportunity

The present offering of Chukuni units is to secure working capital which will be used to carry on vigorous development as soon as weather conditions allow.

By joining the Association today you can get in on the "Ground Floor" and participate in the big development—big money is only made by getting in early, before the value of the units starts to increase.

Don't Delay—

Units will be allotted in the order in which they are received. Offering is limited—send your order today.

E. B. deCAMPS, M.E. Engineer in charge of development work.

JAS F. ROAF Solicitor for the Association

Bankers ROYAL BANK of CANADA

Reservations may be telephoned or wired at our Expense.

CAMPBELL YORSTON AND GUILD
ADelaide 6049
407 ROYAL BANK BLDG.
TORONTO.2 CANADA

Campbell, Yorston & Guild,
407 Royal Bank Bldg.,
Toronto, 2, Canada.

Enclosed please find $_____ for which reserve me_____units of Chukuni Red Lake Mining Association, and send full particulars.

Name_____

Address_____

WOMEN'S PAGE

SOCIETY

Mrs. George Dawe and daughter, Miss Norma Black, of Roseneath, are guests of Mr. and Mrs. H. W. Jones, Bolivar street. Miss Black is entering Nicholls Hospital as a nurse-in-training, on Thursday of this week.

* * *

Mrs. Harry Overend, of Flint, Michigan, who has been visiting Mrs. G. White, returned home to-day.

* * *

Miss Katherine McIntosh, of Fenelon Falls, was the guest over the week end of Mr. and Mrs. A. W. Wray, Elcombe Crescent. Miss McIntosh was the soloist at Trinity church yesterday, and delighted both morning and evening congregations with the quality of her clear lyric soprano voice.

* * *

Mr. Wm. F. Jones, of Trenton, is the guest of Mr. and Mrs. H. W. Jones, Bolivar street, and Mr. and Mrs. G. R. Jones, Maitland avenue.

* * *

Invitations are out for a dance to be held by Lieutenant Colonel T. D. Johnston, M.P.P., and the officers of the Third Prince of Wales Canadian Dragoons, in the Armories on the evening of Monday, April 12th.

* * *

Mr. and Mrs. G. H. Giroux left for Toronto to-day to attend the funeral of the latter's brother, the late G. T. Leonard.

Menus for the Family

By Sister Mary.

Breakfast—Grape fruit, cereal, thin cream, crisp toast, French omelet, milk, coffee.

Luncheon—New carrot puree, toasted crackers, fig custard, milk, tea.

Dinner—Roast veal, boiled macaroni, beets in orange sauce, head lettuce with Thousand Island dressing, prune whip, graham bread, milk, coffee.

Macaroni which has been carefully cooked and blanched makes a delicious accompaniment for roast veal. The macaroni should be well seasoned with salt, pepper and butter just as potatoes would be. One or two tablespoonfuls of grated cheese added during the reheating gives a certain richness to the dish.

New Carrot Puree.

Two cups milk, 1-2 cup thin cream 2 tablespoons butter, 2 tablespoons flour, 1-2 teaspoon salt, 1-8 teaspoon pepper, 1-4 teaspoon onion juice, 1 cup grated raw carrot.

Melt butter, stir in flour and slowly add milk, stirring constantly. Bring to the boiling point and add cream, salt and pepper and onion juice. Bring again to the boiling point and add the grated raw carrot. Cook over hot water for ten minutes and serve.

The carrot must be grated, not finely chopped.

If veal or chicken stock is available it can be used in place of the milk. The stock makes a rather better puree than the milk but is less nourishing.

(Copyright, 1926, NEA Service, Inc.)

My Beauty Beliefs

(By Helen Menken, Star of "Seventh Heaven" and "Makropoulos Secret.")

A woman's beauty often resides in her hands even more than in her face. The beauty of hands lies less in their form than in their grace and the vividness of their use. Beautiful hands talk almost as clearly as lips.

Don't consciously use the hands. Forget them. The minute you are conscious of them they become awkward. The hands should unconsciously follow what is in the mind and comes out through the voice. They are purely supplementary.

Beautiful hands are reposeful. They do not make too many gestures.

Beautiful hands should be white hands, soft hands. Glycerine and rose water are the tried and true and almost the only lotion used by most women on the hands. But there are so many whitening agents. Cucumber or lemon juice, the use of almond meal instead of soap, a cleansing with cream nightly just as one cleanses the grimed face.

And, of course, no hand can be truly beautiful without rosy, well-shaped, clean nails always.

A cloth, lighter than thistledown and softer than the finest crepe de chine, has been created in London.

Don't Cough Your Head Off
Don't Cough All Night Long

Mrs. Thos. Gilbert, Welland, Ont., writes:—"Some time ago I took a very severe cold, and it settled on my lungs.

I coughed day and night, and had such severe pains, in my chest I could hardly bear them, but finally I sent and got a bottle of

Dr. Wood's Norway Pine Syrup

After I had taken a couple of doses I found that my cough was relieved and the pains were all gone, and by the time I had finished taking the whole bottle I was completely rid of my trouble.

Now, I will never be without a bottle of 'Dr. Wood's' in my home."

Put up only by the T. Milburn Co., Limited, Toronto, Ont.

ECLIPSE FASHIONS

Exclusive Patterns by Kathleen Rogers

The Cape Is Adopted By The Junior Miss

Fashions for the young miss adhere closely to those in vogue for the older woman, and the cape in all its variations is authoritative. When the little miss of four to fourteen years of age goes walking, how proudly she'll trip along in this smart model, styled with attractive simplicity, and developed in one of the new tweeds, homespuns or wool plaids. There is a seam over each shoulder and two slashed openings for the arms. The collar is of comfortable design, and may be worn turned back to form revers. No. 1902 is in sizes 4, 6, 8, 10, 12 and 14 years. Size 8 years requires 2¼ yards 39-inch, or 1¾ yards 54-inch material, with 2 yards 36-inch lining. Price 20 cents.

Our new Fashion Book contains many styles showing how to dress boys and girls. Simplicity is the rule for well-dressed children. Clothes of character and individuality for the junior folks are hard to buy, but easy to make with our patterns. A small amount of money spent on good materials, cut on simple lines, will give children the privilege of wearing adorable things. Price of the book 10 cents the copy.

Pattern Purchase Coupon

Address Fashion Department, Evening Examiner

No. ..... Street .....

Name .....

Pattern Number ..... Size .....

Town .....

Province .....

Amount Enclosed .....

Price 20 cents each—coin preferred

NOVA SCOTIA GIRL SWIMS IN ICY BAY

37 Minutes in Water at 32 Degrees.

BOSTON, Mass., March 29.—(Canadian Press.)— Eva Morrison, native of Pictou, N.S., where her father is chief of police, yesterday swam about the icy waters of Dorchester Bay for 37 minutes to show her imperviousness to cold. The official temperature of the sea water taken at the nearby municipal baths was 32 degrees.

Jimmy Wild, one of the numerous "brownies" who take a daily plunge at the beach throughout the year, was forced out of the water by the cold after fifteen minutes yesterday. Miss Morrison scorned the protection of grease and took no stimulants during the time she was in the water.

She left the water at the order of her manager when the crowd of 300 who had watched the plunge with upturned coat collars on the wind-swept beach, began to break up in search of shelter.

Miss Morrison last spring remained one hour and 22 miutes in water at 41 degrees. She will later attempt to swim to Boston light and return. Last year she swam to the light and a quarter of the way back. Still later in the summer she hopes to swim the English channel.

LITTLE GIRL BURNED.

Dies From Injuries Received While Playing With Matches.

WINDSOR, March 29 (Canadian Press).—Elsie, two-year-old daughter of Mr. and Mrs. Wm. Quenell, of Lasalle, died late on Saturday night of burns suffered when her night clothes caught fire while she was playing with matches, it is said.

FIRST OF THE SEASON

By Juanita Hamel

Vain little girl! She always wants to be the very first in everything. First to copy the latest Parish fashions! first to don the clothes of the advance season; first to take up every new fad that comes along. And now that Spring is flying along on feathery wings, she wants to be the first Summer Girl to appear. Even though the winds are chill and the tang of the Departing Winter still hangs over the balminess of the Spring breezes, she dons her very newest bathing costume, and imagines herself already on the golden sands. Oh yes, and she's determined to be the first to introduce the very latest even in bathing suits, so she wears a suit with only one strap, leaving one creamy shoulder exposed to Old Sol's rays. Rushing madly from one season to the other, ever on the search for something new, yet ever she has the satisfaction of being FIRST! Wait until somebody is first in your heart! Then you'll change. And everything else will be forgotten in the thrill of the First Love.

The Woman's Day

Written by a Woman for Women.

Touching brightly on woman's every major interest in life from books and babies to politics and psycho analysis.

(By Allene Sumner)

GOSSIP SAYS !

Druggist spouse is hailed into an eastern court by wife who declares that he wouldn't pay enough board! Once she had him trained to drop $20 in the family ginger jar every Saturday night. Then it dwindled to a measly ten! Wife cut down on his board—liver instead of porterhouse. Board dropped to $5! Table fare dropped again! Looked too near the zero mark, so wife dragged friend husband into court!

* * *

"People do not live many years in a house unless it corresponds with the temperament of one of them." So comments W. L. George in his love story of Thomas and Jane Carlyle. And said "temperament" is generally that of the woman. Legally, "the husband chooses the domicile" in most of our states. Actually, the wife nearly always, except when cruel economics chooses it for them!

* * *

"The fruit juice lady" of London, Lady Fisher, completes her 42-day fast of drinking nothing but fruit juice. Wonder what Lady Fisher would have thought and felt and said and done if she had been forced because of penury to go without food for 42 days! Lots of people fast on bread crusts and potato skins not only 42 days but 365 out of the year and never get "written up." They don't wear title handles before their names.

THE CROWNING GLORY

A drying shampoo is necessary for oily hair. Try this on your cranium Carbonate of potash, 4 dr., carbonate of ammonia, 2 dr. bay rum, 3 pints water, 1-2 pint.

THING TO DO!

If you are a girl and if you are dining with a man in a restaurant, you give your order to him rather than to the hovering waiter. The latter will probably hinder your attempts to be "etiquetical." He will probably catch the order as it falls from your ruby lips to your swain. But he, the waiter, should know enough to let your escort pass it on to him. The really helpful escort will wade through the menu, making helpful suggestions, thus giving the girl some idea of what he does and doesn't expect in the way of sum total.

SHE WANTS TO KNOW!

"You have written a great deal about books and plays and music," writes a woman who inaccurately signs herself "Dumbbell." I yearn to get started in the field of art and architecture. Can you help me?"

Thanks for your confidence! Try these titles on your local book store, public library, or state traveling library:

"The Gothic Quest," by Cram "The Cathedrals of England and Wales," by Bond "Renaissance Masters," by Rose "How to Study Pictures," by Caffin "Great Schools of Painting," by Turner.

EASTER PARTY

An' you would get started on your Easter party for the kidlets—buy cotton yellow baby chicks or ducks and water-color in Easter egg shades placecards to be stuck in their little beaks. Make a centerpiece of a big papier-mache egg covered with gold or silver paper or water-colored, and have rainbow-colored ribbons, to which the chick placecards are attached, lead from the centerpiece egg to each plate.

ONE THIN WOMAN GAINED 10 POUNDS IN 20 DAYS

Skinny Men Can Do The Same

All weak men and women.

All nervous men and women.

All skinny men and women.

Can grow stronger, healthier and more vigorous and take on solid needed flesh in 30 days just by taking McCoy's Cod Liver Extract Tablets four times a day—sugar coated and easy to take as candy.

And what a hit these flesh producing tablets have made. One druggist tripled his sales in one week.

Everybody knows that from the livers of the humble codfish comes a first class vitamine that is a wonderful vitalizer, flesh producer and health creator.

Millions of McCoy's Cod Liver Extract Tablets are sold every week and thousands of frail rundown underweight people are being helped.

A box of 60 tablets for 60 cents and if any skinny man or woman doesn't gain at least 5 pounds in 30 days — money back. Ask McDermid & Jury, Jas. Lynch, Bond's Drug Store, or any druggist.

Be sure and get McCoy's, the original and genuine and don't forget there is nothing on earth so good to make backward, listless, underweight children grow strong and robust.

FLAPPER FANNY says

Many an aspiring soprano gets C sick.

BIRTHDAY OF FASCISM KEPT

Seventh Anniversary is Celebrated With Imposing Ceremonies.

ROME, March 29 (Canadian Press).—Fascism's seventh birthday was enthusiastically celebrated yesterday throughout the nation with imposing ceremonies attended by hundreds of thousands of "Black Shirts".

Premier Mussolini and other members of the cabinet reviewed one of the great parades and heard with approval the pledges of Fascists to continue the task of making Fascism all powerful.

In Rome fifty thousand Black Shirts marched to the strains of the hymn "Youth," and saluted the duce, while as many more, sympathizers cheered enthusiastically. Similar celebrations occurred in every large city.

Floats for the feet resembling skis and operated with the same motion have been perfected by a German inventor.

When You Catch Cold Rub on Musterole

Musterole is easy to apply with the fingers and works right away. Often it prevents a cold from turning into "flu" or pneumonia. It does all the good work of grandmother's mustard plaster without the blister.

Musterole is a clean, white ointment, made of oil of mustard and other home simples. It is recommended by many doctors and nurses. Try Musterole for sore throat, cold on the chest, rheumatism, lumbago, pleurisy, stiff neck, bronchitis, asthma, neuralgia, congestion, pains and aches of the back and joints, sprains, sore muscles, bruises, chilblains, frosted feet — colds of all sorts.

The Musterole Co. of Canada, Ltd. Mont

MUSTEROLE WILL NOT BLISTER

Better than a mustard plaster

HER OWN WAY

A GIRL of TODAY

TEMPTATION

"Of course, after the visit to Madame Rosario, I could do nothing but hope and plan, or at least try to plan, some way in which I could get the money to have my voice trained.

"In my innocent way (for I was very innocent then, Julie) I thought much of Madame Rosario's words:

"'Let nothing, nothing, my child, stand in the way of making it possible for you to give that voice to the world.'

"I took her advice literally and after a month or two of sickening despair came to the conclusion that I would be an old woman before I could possibly save the money under the most favorable circumstances to pay for the expensive masters I needed.

"My mother all the time kept worrying about my job. She thought I had been long enough with Madame Seria to get a raise. As a matter of fact I had had two raises but I had not told her as I had determined to save a little money, at least enough to pay for some good teacher's audition of my voice.

"I had, of course, no idea of the cost but by discreet inquiry I found that one of the young ladies who came to our shop was being groomed for grand opera by the famous Tortentio.

"'But she must be very rich,' I said to the girl who told me this. 'She always gets the most expensive things in the shop and I hear that Tortentio's prices are something enormous.'

"'Maybe you don't think that Lolo Lawrence wasn't just as poor as you or I until she caught the ear and afterwards the eye of Buddy Tremaine! Now she not only has the best teachers in voice culture but in French and Italian and German and everything else that her little heart desires.'

"A little while afterwards Miss Lawrence came in and ordered nearly a thousand dollars worth of lingerie in one fell swoop and left saying that she had a lesson with Tortentio that same afternoon.

"Julie, I ask you, was it any wonder that I then and there determined to sell my body and soul to give my voice to the world?

"Only, I said to myself, I'll not take any money for fine clothes. That would be very common. But, I must have money some way—any way—to expend upon my voice."

(Copyright, 1926, NEA Service, Inc.)

TOMORROW The Logic of the Temptress.

TAFFETA TRIMMINGS

Taffeta forms some of the most fascinating trimming of the season made into rosettes, ruffles and bandings.

NEW TREATY IN EASTERN EUROPE

Poland and Rumania Sign Treaty of Mutual Guarantees.

IN LINE WITH LEAGUE.

WARSAW, Poland, March 29 (Canadian Press).—Substituting for the Polish-Rumanian alliance, signed March, 1921, which expired this year, there was signed on Saturday at Bucharest a treaty of mutual guarantees between Poland and Rumania. The treaty is in line with the articles of the League of Nations' covenant which stipulates that the league members undertake to "respect and preserve as against external aggression the territorial integrity and existing political independence of all members.

STRANGER ARRESTED.

Tried To Force Entry Into C.N.R. Station.

LINDSAY, March 29. — A Pole named Louis Zabawa, whom the police believe has a record, was arrested at Manilla Friday night, trying to force an entrance into the C.N.R. Station at Manilla. He arrived in the village from Whitby, and the station agent, becoming suspicious, watched his movements. When he tried to enter the station he was placed under arrest. Special Officer Harris, of the C.N.R., took the man in charge after he was brought to Lindsay by a train crew, and he was remanded for a week until his record is looked into.

WOMAN'S WOUNDS RESULT IN DEATH

Stabbed By Husband She Had Left—Cartier Woman Dies.

DETROIT, March 29. — (Canadian Press.)—Mrs. Laura Stewart, who was stabbed five times by her husband when she refused to return and live with him, died on Saturday at the receiving hospital. The stabbing occurred in a downtown department stores a week ago. Stewart, who has been under arest since the crime, will now be charged with murder. The couple are Canadians, natives of Cartier, Ont., where Mrs. Stewart's parents still reside.

Knitting mill machines start with the top of the stocking, knit the ribbed portion, change to the body, then to the foot.

An ancient custom obtains the force of nature.—Cicero.

A Fashion Model's Diary

By Grace Thorncliffe

SHE DESCRIBES A PRACTICAL TENNIS FROCK.

Little Miss Brown came tripping in today, to order a number of frocks for her advance Summer wardrobe.

Madame greeted her affectionately, for Miss Brown is one of her favorite young clients, and Madame loves to design pretty clothes for her to wear.

"You'll laugh when you hear how advanced I am in my plans, Madame," Miss Brown assured her.

"Indeed I won't, my child," Madame replied. "I like my clients to plan far ahead, for then we can execute orders in a more leisurely manner."

"Of course, it's usual that I want a frock on twenty-four hours notice, that's why I think you'll be surprised," Miss Brown added.

Madame smiled, remembering how the young lady is wont to rush in and set us all in a turmoil, trying to finish an outfit before a certain party.

However, it seemed that Miss Brown is planning to become a tennis shark next Summer. As she explained:

"Bob adores tennis, and if I am to hold him, I must play a good game." Madame laughed aloud at this enthusiasm for a new love. It was Peter the last time. However, they set to work planning tennis frocks. "I'm going to sketch an adorable frock I saw at Cannes, and ask you to do it for me in different combinations," Miss Brown explained.

The frock is shown here, in heavy white crepe, with mauve bands at sleeves and pockets, put on with mauve fagotting. The pleated section at the sides allow plenty of freedom, and the back is perfectly straight.

Madame is to make it in white with

Fagotting and Mauve Bands Lend Charm to This White Crepe Frock.

different colored bands, and she is also doing one lovely one in buttercup yellow, and another in robin's egg blue.

THE SECRETS OF CHARM

By Lucrezia Bori.

I often mention correct carriage as a distinct contribution to real beauty of appearance.

Give me the woman who walks and sits with her head erect and her shoulders back, and I will be willing to wager she is the woman who makes a good appearance wherever she is.

If you meet her coming down the street toward you, there will be no blurred vision of a sagging person with shoulders drooping forward and head hanging. She will advance toward you with a proudly erect head and a straightforward look that inspires admiration.

When she enters a room, she attracts notice because of her erect simple bearing that marks her as a person who handles herself with ease and poise. The woman who wants to look her best on occasion cannot assume the proper attitude of correct posture at a moment's notice, mind you. If she makes a great effort to hold herself erect, she will appear strained and anything but perfectly at ease.

The charm of correct bearing is that it appears so easy and simple, as indeed it is, once you have mastered the essentials.

Now, the following advice is easy to comply with, and I know it to be of sound value because I have tried it. I used to find that I would stand and sit erect when I was thinking consciously of it, but at other times I would forget and slump.

Then I determined to begin my day by hopping out of bed, putting on a heavy dressing gown if it was cold, and standing before my open window. Once there, I would assume at easy, erect position, and begin by breathing deeply. I kept this up for five minutes every morning. Then I went about my affairs of the day, but I found that the simple exercise had impressed on my mind the necessity of standing easily and straight.

Try this. I feel sure that if you start your day in this way, you will find that you can retain the correct position all through the day with less effort.

(Copyright, 1926.)

Women's Danger

Of offending under the oldest hygienic handicap is ended this way

WITH the old-time "sanitary pad" women realize their constant danger of offense. And thus spend unhappy days.

"KOTEX," a new and remarkable way, is now used by 8 in 10 better class women.

It's five times as absorbent as ordinary cotton pads!

You dine, dance, motor for hours in sheerest frocks without a second's doubt or fear.

It deodorizes, too. And thus stops ALL danger of offending.

Discards as easily as a piece of tissue. No laundry. No embarrassment.

You ask for it at any drug or department store, without hesitancy, simply by saying "KOTEX."

Do as millions are doing. End old, insecure ways. Enjoy life every day. Package of twelve costs only a few cents.

KOTEX

No laundry—discard like tissue

HEDDA HOYT TALKS ABOUT THE THINGS THAT INTEREST THE BUSY WOMAN OF 1926.

FAT

By HEDDA HOYT

(Written for the United Press)

NEW YORK, March 29 (United Press)—He motioned to the gayly dressed fat woman who had just entered the room.

"Is that your wife?" he asked his host.

"No, that's the covered wagon!" sighed the host.

If you can laugh at that this article isn't for you. There's nothing funny about fat to the fat person. We are living in an age of fat-fighting when a woman's charms diminish as her pounds increase. Ten additional pounds send a screen vamp into seculsion for six months. The public will have none of her. Ten additional pounds on a housewife puts the household on a diet.

While fighting fat we are inclined to overlook the fact that it's easier to make fat look like it isn't there than it is to remove it. This can be done by proper dressing which means by choosing correct lines and colors. An elephant, for instance, looks his best in his neutral putty-colored covering. Trim him up in colors and long fur and he assumes tremendous proportions.

Black should be the staple color of the fat woman. Dark brown, navy, and other subdued colors follow in preference. Where brighter colors are used they should be in accessories. As to lines, all garments should touch the body without seeming to touch it.

There should be no attempt to inflict waistlines, bustlines or hiplines upon the public. Long, unbroken, lines, skirts long enough to conceal badly-formed ankles, long semi-loose sleeves and V-shaped necklines are indispensable. Panels, or trimming that give the vertical effect to the gown are always good. No trimming should extend horizontally on a stout person.

Jewelry should be used sparingly and when used should conform with one's size. Shoes should look large enough to carry the weight of the body. Many stout women with small feet make the mistake of wearing short-vamped, high-heeled shoes instead of sensible shoes with low or Cuban heels. Light-colored stockings call attention to the size of the ankle and for this reason dark grays, gun metal or black are best.

Personally I find great consolation in my stout friends. Somehow they seem to be the most staple persons in these anemic days of lumpy elbows and bee's knees. Most large persons are large throughout, large hearted, large minded and large living. I can't see the use of falling in a faint when a salesgirl tells you you can't wear a size sixteen. There was a time you know, when we crammed our feet into size 3 shoes because large feet were considered a disgrace. The same thing now applies to clothing. If large, we should accept our size and though we look like covered wagons we should be consoled by the fact that we don't look like one-horse shays.

BORROWED FROM SPAIN

The bolero jacket with the finely pleated skirt is one of the favorite combinations of Paris now.

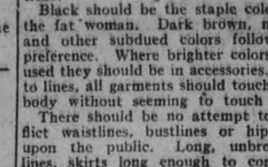

to Sweeten the breath

try two or three —

LIFE SAVERS

THE CANDY MINT WITH THE HOLE

and they're mouth cooling

"always good taste"

IT PAYS TO ADVERTISE.

ADVENTURES of the TWINS

by OLIVE ROBERTS BARTON

FORTUNE TELLER IN THE HICKORY TREE

Mister Rubadub peeped into all his cans and shook all his bottles.

Then he looked into the soap box, and shook his head.

"It's a good thing that nearly everybody is spring-cleaned, Mister Hare," he said. "All the cleaning stuff is about finished. Didn't Marty Mink and Charley Otter look fine when they were finished?"

"I should say so," said the March Hare. "Slick as new brooms."

At that he looked in his big book again where all the names were.

"Dear! Dear!" he muttered. "Here's Reddy Fox's name. He hasn't been done yet. I almost forgot him."

"Oh let's skip him," said Nancy. "He's too mean."

"Can't," said Mister Rubadub. "The Fairy Queen would find it out and she gave strict orders to scrub-up everybody, regardless of disposition or anything else."

"He'll be harder to catch than a greasy pig," said the March Hare. "But if we must, we must. Come on, children."

So away went the three of them again down the little path to the little bush, and then across the meadow to the woods where Reddy Fox lived.

"I don't know what house Reddy has rented this year," the March Hare was saying, when suddenly from the trunk of a large—a very large hickory tree beside them came a voice.

"Fortunes told! Fortunes told! Who wants his fortune told?"

"Who are you? And where are you?" said the March Hare stroking his whiskers and trying to look as if he didn't care any more about having his fortune told than he did about last Christmas' plum pudding.

"I am the fortune-teller who lives in the hickory tree," came the voice. "Come no nearer. Stay where you are, and I shall tell your fortunes."

"That's good," said Nick. "I'd like my fortune told.

"So should I," said honest Nancy.

"Well, I might listen to one myself," said the March Hare, "if it's a good fortune."

"I tell nothing but good fortunes," said the voice. "Each of you make a wish. I can tell you if it will come true."

"Am I going to get a new bicycle on my birthday?" asked Nick.

"Wait until I ask Ooofty Goofty," said the voice. "The Ooofty Goofty says for you to go to the button-ball tree and back. By that time he will know."

So off went Nick toward the button-ball tree.

"Am I going to get a new doll-perambulator on my birthday?" asked Nancy.

"Wait until I ask Ooofty Goofty," came the voice. "Ooofty Goofty says to go to the fence and ask—he'll know by that time."

Away trotted Nancy toward the fence at the edge of the woods.

"Am I going to have carrot pie on Sunday?" asked the March Hare loudly.

"Ooofty Goofty says to go to the briar bush and back," came the answer. "Then he'll know all about it."

Away went the March Hare lippity lop.

Nancy and Nick and the Hare arrived at the hickory tree together.

"What does Ooofty Goofty say now?" called Nick. "How about the bicycle?" But there was no answer.

They began to look about then, and there on the other side of the hickory tree was a big hole. And leading away from it in the opposite direction were footprints.

"Reddy Fox!" gasped the March Hare. "He was the fortune teller and he fooled us."

They never got him and Reddy isn't spring-cleaned yet.

(To be continued.)

(Copyright, 1926, NEA Service, Inc.)

REMINGTON PORTABLE

$10 Down and it's yours - pay balance $5. a month.

Actors
Authors
Bakers
Butchers
Dentists
Doctors
Druggists
Grocers
Hardwaremen
Lawyers
Merchants
Ministers
Teachers

get yourself a Remington Portable.

Send your cheque or money order for $10 (if you send cash, register the envelope and leave the rest of the details to us.

REMINGTON TYPEWRITER CO. OF CANADA LIMITED

187 Charlotte Street, Peterboro
J. A. Wright, Provincial Manager
S. J. Black, Peterboro Manager.

TRAINERS

The world's too full of fellows who just trail along behind, and simply do the things that they are told. The leader, with the proper sort of spirit's hard to find. The world's too shy of men who take a hold.

The knock of opportunity is wasted every day on people who are filled with unconcern. Where real hard work is needed, they just turn their lives to play—and find it out at times too late to learn.

You can't hand out much credit to the man who falls in step, and shunts his real ambition to the shelf. He soon becomes a plodder, and he slowly looses pep. A weakling, when he cannot lead himself.

Come on now, 'fess up frankly—do you travel with the mob, and is the thought in mind to no avail? If you are just a straggler, you're the only one you rob. Success is gained by those who blaze the trail.

The species of fish known to science number 10,000.

THE EXAMINER CROSSWORD PUZZLE

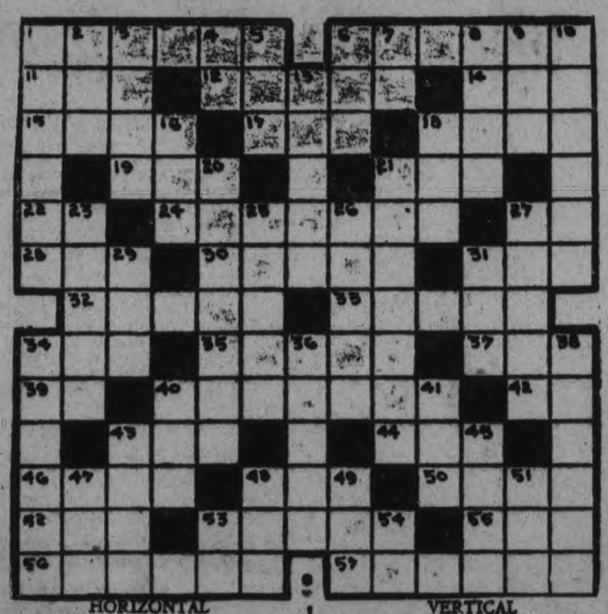

HORIZONTAL

1. Made a formal declaration.
6. Table attendant.
11. Constant companion.
12. Covered the inner surface.
14. Era.
15. Verbal.
17. Witticism.
18. Small area of ground.
19. Scarlet.
21. To regret exceedingly.
22. Printer's measure.
24. Degrades.
27. Three-toed sloth.
28. Ocean.
30. Tree (shavings of which are used as a moth preventative.)
31. Sea eagle.
32. Astronomical term.
33. Piece of tapering wood or metal used in raising heavy bodies.
34. Beer.
35. Changed position.
37. Fuel.
39. Exists.
40. Killer in a bull fight.
42. Point of compass.
43. Sesame (plant).
44. Turf.
46. Wild goat.
48. Corded cloth.
50. Vile.
52. Born.
53. Acted as a model.
55. Two plus eight.

VERTICAL

1. Fern seeds.
2. Sailor.
3. Like wings.
4. Deity.
5. Dark or dull.
6. To moisten.
7. Paid publicity.
8. Story.
9. Self.
10. To keep.
13. A wanderer.
16. Guided.
18. Yellow matter from a sore.
20. Number expressed in the scale of tens.
21. Choir screen.
23. Dinners or repasts.
25. To stupefy.
26. Cut with a toothed implement.
27. Regions.
29. To imitate.
31. Hen fruit.
34. Ventilating.
36. Flower containers.
38. Calm.
40. To mingle as flour and water.
41. To steal.
43. Golf mounds.
45. Granted facts.
47. Insect collecting honey.
48. Fabulous bird of Arabia.
49. By.
51. To place.

D & A CORSETTES
Combine corset and brassière; made in many styles to suit all figures, and sold at remarkably low prices.

NON RUSTABLE D & A
CORSETS & CORSETTES

are modeled on correct anatomical lines, and give support and style without compression or distortion.

D & A garments are on sale at attractive prices by leading Corset Departments throughout Canada.

It's worth while insisting on being shown a suitable D & A. There is one for every figure.

DOMINION CORSET CO.
Montreal QUEBEC Toronto
Makers of La Diva and Goddess Corsets

D & A CORSETS with elastic panels & very slightly boned, worn with D & A Brassières are justly popular.

1-25

Tomorrow's HOROSCOPE

By Genevieve Kemble

TUESDAY, MARCH 30.

The sidereal operations for this day are favorable for many fulfilled ambitions in personal as well as business affiliations. Affairs should be pushed to this goal, with the assurance of substantial progress. Obstructions may be removed to make way for new opportunities, and generally there should be success and happiness.

Those whose birthday it is may be assured of a year of success, prosperity and happiness, with all affairs moving toward the goal of fulfillment. An old obstacle may be removed to make way for fresh opportunity. A child born on this day should be ambitious, respected, popular, and may reach a happy and responsible station in life through its many fine endowments. It should have happy and prosperous relations with the feminine sex.

WESTWOOD PERSONALS

Gordon Manley spent Monday in Peterborough.

Mrs. Charles Brackenridge is visiting friends at Millbrook.

Mrs. Rendle Dickson, who is quite ill, was removed to Nicholls Hospital, Peterborough, on Sunday evening.

Charles Hutchinson and sister, Mrs. J. Bonar, of Portland, Oregon, who is spending the winter here, visited friends at Hastings on Friday.

A number of farmers in the neighborhood are busily engaged in preparation for the tapping of the maples.

BLOOD WILL TELL

In your grandfather's time a man lived a vigorous, out-door life. The red blood of courage was in every line of face and showed in every muscle of his body.

Strength of body and strength of purpose mean success.

Get DR. PIERCE'S Golden Medical DISCOVERY

That Reliable Herbal Tonic, from your nearest druggist, in either fluid or tablets.

It will aid digestion, make your blood

YOUR HEALTH

By ROYAL S. COPELAND, M.D.,
Former Commissioner of Health, New York City.

There appear to be cycles in human experience. You hear of one friend who has water on the knee and then you hear of two or three others suffering the same way. You hear of one case of fractured skull and pretty soon you are told of others.

It is just the same way with the letters I receive. Just now I am getting a flood of letters about vaccination. I suppose this is because I wrote on this subject a short time ago. There is another reason, too. There is more or less small-pox in the country and the local health officials have been doing their duty by insisting on vaccination.

A good many critics of vaccination are not quite fair in their criticisms. For instance, one says: "All the pus organisms are found in vaccine virus." Another says: "In vaccination, animals diseases are injected into the body."

A correspondent has written me lately that Breitbart, the German strong man, did not die from an infection following a pin-prick, but his death was due to vaccination on shipboard.

I was in a taxicab accident three or four months ago, hurt my leg and had water on the knee as a result. My friend would say that the vaccination I had last year is a more likely cause than the wrenched knee joint.

It isn't logical, and, in my opinion, it isn't true that vaccination can be charged with ailments which appear to me to be entirely beyond possible relationship to vaccination.

If you plant wheat you do not find corn springing up from the soil. Beans do not produce peas, nor do pumpkin-seeds grow watermelons.

I can see how a careless, reckless person might carry into the system with the vaccine some pus producing germ or other dangerous organism. But a pinprick or a scratch might be infected in the same way. In short, it is not the vaccine point, but the soiled hands of the vaccinator or the dirty skin of the one vaccinated, which is responsible for the trouble.

When I speak of the importance of vaccination, I am assuming that the little operation will be done properly. When so done, even though there may be considerable temporary reaction, there will be no lasting after-effect.

Our critics may question this and say it is mere assertion, but in this respect we are no worse off than those who find fault with us. All their statements are mere repetitions of stories about things, stories which have been disproved hundreds of times.

With rather exceptional opportunities to observe and study the question of vaccination against small-pox, I have not the slightest doubt that it is a harmless and effective means of protection.

It isn't pleasant to be vaccinated. If the vaccination "works" it is painful. But it is far better to suffer a bit for two or three days, than to take the chance of infection with a loathsome disease, and there is no other adjective to apply to smallpox.

To some of my readers vaccination may be what they call it—"superstition." To me it is a real protection against disease and one of the truths in medical science.

ANSWERS TO HEALTH QUERIES

V. M. Q.—Can a condition of pleurisy in a young girl be cured by Alpine sunlight treatment?

A.—These treatments will probably help.

* * *

J. J. C. Q.—What is the average height of a boy of 17 years?

A.—At this age a boy should be about 5 feet 2 inches tall.

(Copyright, 1926.)

The ORACLE

This day we fashion Destiny, our web of Fate we spin. —Whittier.

Fixed fate, free will, foreknowledge absolute. —Milton.

E.G.B.: You have a fortunate nature which is uncrossed by conflicting skeins in your destiny. Naturally, you have a kind, peace-loving disposition, one eminently fitted for marriage, with qualities of repose and comfort for those around you. You should have much musical ability. Service to others, the service inspired by love, is your way of life and should be followed to achieve happiness and success. You are quite poised at all times, and usually excel in anything you undertake. You have a discriminating and analytical mind, well adapted for a professional or business career and are particularly well suited to teaching. You are very fond of fine music and of clean, harmonious surroundings. You are a devoted friend but are somewhat inclined to be selfish and to criticise those who do not possess qualities as admirable as your own. You should be very careful of your food at all times. You were born on Thursday. Your colors are grey and heliotrope. The day you enquire about, a Tuesday, is one for quiet self-communion and meditation. Let things take their course on this day and don't worry.

P.W.: You have a sympathetic, emotional nature, very fond of good cheer and all the pleasantries of life. Unless you watch out, however, an element of change and uncertainty can offset to a great extent this natural charm of yours. You are economical provident and industrious at most times and are thoroughly devoted to the interests of your own home and family. The saving of money for a rainy day appeals to you strongly. Do not as you become older become miserly. Your feelings are easily hurt by unkindness and the mental and physical condition of those about you has a great effect upon you. You are changeable in your liking for companions and are apt to be misled and deceived by a show of good fellowship not being blessed with much intuition as to character. You like literature especially novels and history and have quite a talent for music. At times you are inclined to be reserved and dignified.

You were born on Wednesday. Your best shade is black.

Ev: You have a free, friendly nature that is kind and loving, but liable to extremes of emotion and to great rages. You are sensitive, and when offended, are liable to be sulky. You readily adapt yourself to people and circumstances and are a good mimic. Although not studious, you are quite observant, and accomplish things easily, once you put your mind to your task. You were born to be married and will make an excellent homemaker and very devoted wife and mother. There is, however, an element of change and uncertainty in your character at present that must be controlled, if you wish for success and happiness. If you marry the right man, this will disappear. Choose someone born in September, October or December, and only after careful deliberation, because, being emotional, you are liable to make a mistake.

Yes, you were born on Thursday. Your colors are orange and gray. The day you ask about, a Thursday, is one for being interesting and amusing, and for taking advantage of every opportunity.

H.S.: Although you were born with a vacillating quality that tends toward fickleness and changeableness in your nature, your path of destiny points to an entirely different life, one of unusual understanding and sympathy and of achievement, although this latter may not be of the material kind alone. Much is expected of your type, and defections are not easily forgiven or overlooked. Therefore, a control of these wayward impulses and a desire to be steadfast rather than flickering, is what you should strive to cultivate. You are sympathetic towards others, but usually feel that your own interests require the most of your attention. Although you are quite energetic at times, at others you have fits of laziness when you do not wish to do anything at all. When crossed, you have a high temper,

The even oven of a Gurney Gas Range bakes cakes evenly, like this one.

And it bakes a pie with nicely browned top and perfectly cooked under crust.

Gurney Gas Ranges Are for Sale id Pe
PETERBORO HARDW

GOOD NIGHT STORIES

By Blanche Silver

BOBBY ENJOYS A REAL BOY'S HOLIDAY

Bobby kicked the sand with his feet and mumbled something under his breath.

Gocomeback, the wee travel elfin, knew something was wrong by the expression on Bobby's face. He sailed down to the steps beside Bobby and touched his arm.

"What's wrong, Bobby?" he asked softly.

"Everything, Gocomeback," replied Bobby with a scowl. "The girls went to the circus and I didn't get to go."

"If that's all, come with me," laughed the elfin, and, taking Bobby's hand, he whisked him from the steps. By the time Bobby caught his breath he was standing in Japan.

"Why bring me to Japan?" Bobby laughed. He knew it by the funny little open houses and the way the

"This is boys' day in Japan!"

people around him were dressed. "My, did you ever see so many queer looking kites?"

It seemed every boy who passed Bobby and Gocomeback was flying a kite tied to a stick. Some were in the shape of fish, some were made to look like birds and, the boys were having a wonderful time.

"What's the occasion of all the kites?" Bobby asked a little Japanese boy near him.

"Why, don't you know? This is Boys' Day here," replied the little Jap boy.

"Boys' Day," Bobby laughed. "I never heard of celebrating a Boys' Day."

"No?" queried the little Jap boy. "You don't have a Boys' Day in North America? We do here in Japan, and it certainly is one fine day. Our daddies all give us presents and big kites and flags. You'll have to stay and see our sports." Then he called a crowd of his friends and they all took sides and Bobby saw a real-for-sure sham battle with wooden swords.

After the sham battle they brought out great big kites, some looking like fish and some were shaped like birds.

Each boy held the string of his kite and tried to cross the string of another boy's kite. When his string crossed that of another boy's kite the little Jap boy who had been talking to Bobby ran back and forth until the string on his kite had cut the string on the other boy's kite and the kite fell to the ground.

"But how in the world could one string cut through another one?" Bobby asked when he showed Bobby the captured kite.

"Easily enough," the little Jap boy replied. "You see, on the string, up near the kite, we glue ground glass. When the two strings are sawing across each other one of them will soon be cut through. Then the kite that falls belongs to the other boy. You may have this one." And he handed the captured kite to Bobby.

Gocomeback suggested it was time to go home and Bobby, holding tightly to his kite, sailed home.

When he ran into the house to tell his mamma where he had been he thought for a moment that he would show her the kite, but, of course, he did not have one.

Bobby laughed, but it gave him an idea. By the time his sisters returned Bobby had several pretty kites, which he had made himself, to show them.

(Copyright, 1926.)

NURSES DISMISSED FOR BOBBING

Thirty Others Pack in Protest.

CALGARY, Alta., Marc
(Canadian Press.) — Pu
followed swift upon the hee
ganized insubordination at t
Cross Hospital this week, w
a result of a wholesale bob
shingling party in the nurs
ters, two senior nurses,
two months of their gra
were dismissed by order of
perintendent of Nurses.

As a protest, thirty nurse
ed in the escapade, pack
trunks Saturday, declari
would leave the hospital rat

submit to
authorities
Local m
will take t
consider the

ROBBE

MONTRE
(Canadian
a new stunt
Ludger Led
marauders,
plaint made
police, who
kinds of co
morning that
was a hard

PILES

Without

Thousand
not lea
nent r
with
cuttin
with
will

Bad
is a compl
the lower
the parts.
first to fi
his precrip
Leonhardt
the marve
98 per
sh

THEIR FUTURE IS SAFE

Daddy has an IMPERIAL LIFE ASSURANCE Have you?

J. W. Scott, Branch Manager, Peterborough

...ockey League Title Won By Montreal Maroons From Ottawa

...IN SECOND ...IP OF N.H.L. ...G OF 10,000

...aders All Season, ... Fought Games ... ...kr ...teNNERS

...e in Dunc Munro's ...ly Goal — The ...ct.

...s).—A hockey crowd ...f ten thousand packed ... Montreal Maroons ...key League, the East- ...to meet the Victoria ...e championship of the ...the Ottawa Senators.

... times Stewart went sifting ...h the Senator defence with a ...yed shot, to look Connell ...before letting the shot go, ... three occasions Connell ...him at the crucial second ... fans standing up with ...nal work. Nighbor ...t Benedict in the sec- ...t struck the Maroon ...d just barely drop- ...e post, while Clancy ...nto Benedict's skates ... Ottawan had to kick to safety.

...en ... penalties ... referees ... a finish, ...d or of- ...st strenu- ...ing effect

In the dying moments it seemed as if the Senators had secured a break. Boucher stick-handled right into the Maroon defence and they crowded him in, thinking that he would drill a shot, as usual on Benedict. Boucher passed to Denneny and it looked like a goal, but as the sniper set himself to trim Benedict, Broadbent came tearing back like a Dervish and just got to Denneny in time to hurry his shot and put it off the net.

...game came ...l stick of ...s and forty- ...econd period ...th, who was ...ed with the ...efence. Bill ...ed puck and ... centre with ...e fed Siebert ...ast centre ice ...ancy laid the ...abe got a ...hat crashed

Senators Too Anxious

It was a tense nerve-wracking battle from start to finish. With so much depending on the result, there was considerable over-anxiety on the part of the players and to this condition can be attributed, in a small degree, one reason for the Ottawa defeat. In the closing minutes they threw team play and discretion to the winds, banging the rubber at Benedict from all angles, when at times a little combination might have been more fruitful.

... out to the ...d in like a ...ound. He ... rubber and ...aid particu- ...llips in cen- ...e the disc ...dy of Con- ... down in a ... avert a ...ontreal sec- ... Auditorium ...of delight.

On the night's play the better team won. The Montrealers threw their all into the game from the start and their sturdy methods wore down the fire, if not the spirit of the Ottawa attack. As the game progressed this condition became more evident, and when the Maroons settled to a defensive game, their system was so letter-perfect that there was small chance of anything drifting through to the cage.

...nish it was a ... piling futile ... could not ...al lead ...mselves ...t was ...e was ... thrust ...as left ...t the final ...ow weath- ... of flying ... on top in ...wa snipers. ... the winners ...ry the puck ... shot the ...e it

Phillips Got Chance

The winners used their bodies with telling effects. Spirit ran high throughout and there were many exchanges, the majority of which fortunately resulted in no serious damage to the combatants. Bill Phillips was temporarily out of action in the second period when Finnegan's stick crashed on his head, but is was so apparently unintentional that Referee Marsh did not penalize the Sen... It was the remarkable meth... teamplay of the Maroons that ... them victory, or rather en... ...m to hold their slim lead ...y had gone out in front. ...ent illness of Dunc Munro ...ted a shift in the Maroon ...and give Phillips his chance. ...Greyhound stepped into the ... as one of its most valu... ... and the move which sent ...ewart back to the defence ...ble was a master move. ...-up looked to be the strong-...ination has had this season. ...was used for relief purposes ...Phillips, and on these occa-...ewart, comparatively fresh, ... to take his place at centre ... the Montreal steam roller ... at a uniform gait.

Denneny Injured

...gh a terrific pace was fol-...roughout the first period ...s little to warrant a goal by ...am. Siebert featured with ...shooting while the heavy ...game employed supplied ex-... galore. Stewart made one ...angerous excursions in this ...while an unfortunate acci-...ly robbed the Senators of ...rvices. Boucher banged ...o the fence to start a ...oadbent intercepted the ...empted to bang it into ...go by the Ottawa cap-...hot went high and the ...d into Denneny's face, ... nasty cut on the cheek ...d forcing him out of the ...e remaining fifteen min-... period.

...ancy Exhausted.

...ore that great little piece ...ability, "King" Clancy led ...rs. Clancy's display has ...n equalled on any ice sur-... played himself into a state ...tion and when the bell sig-...he finish he had to be ...om the ice. He and Con-... Ottawa's best. Clancy ...d rushed and rushed and ...zens of hard drives on the ...cage.

...Smith was the weak link. ...r Grantte drew five penal-...earned a fifteen dollar fine ...g to Hewitson.

...s Marsh and Hewitson ...dled the game well. They had a ...y evening and the only criticism ... leveled at them when they called ...k the Ottaw... goal.

...he final score was: ...

...ntreal Maroons 1, Ottawa 0.

VARSITY GOALER.

Joe Sullivan, Toronto Varsity's stonewall goaltender.

BASEBALL SCORES

At Oakland, Calif.:

Chicago (N.)	1	5	1
Oakland (Pac. Coast)	3	9	1

Welsh and Shurry; Freeman, Krause and Bool.

At Montgomery, Ala.:

New York (A.)	2	4	0
Brooklyn (N.)	0	3	0

Pennock, McQuaid and Collins; Vance, Petty and O'Neil, Hargraves.

At Dallas, Texas:

Chicago (A.)	13	15	1
Dallas (Texas)	6	10	5

Lyons, Cox and Crouse, Schalk; Pence, Love and Hungling.

At Fort Worth, Texas:

St. Louis (N.)	7	7	1
Fort Worth (Texas)	4	6	2

Mailes, Huntzinger and O'Farrell; Hogsett, Howard and Moore.

HORNSBY LOOKS OVER HIS TEAM

Believe Infield Compares Favorably With Any in Baseball.

LIKES RECRUITS.

SAN ANTONIO, March 29 (Canadian Press).—Additional strength in the pitching box has made the St. Louis Cardinals more formidable National League pennant contenders than a year ago, when they finished fourth, in the opinion of their famous player-manager Rogers Hornsby.

Elaborating on his theme, Hornsby said:

"Three new right handers are with us this spring—Victor Keen, formerly with the Chicago Cubs; Walter Huntzinger, whom were purchased from the Giants, and Sylvester Johnson, once with the Detroit Tigers, whom we drafted from the Vernon Club of the Pacific Coast League. Bill Sherdel who led the National pitchers last season, is in good shape as is Jesse Haines, the big right hander. Allen Sothern, a veteran southpaw, has worked hard and I look for him to win his quota of games. Walter Mails is in far better condition than he was at this time last season.

"I believe our infield with Bottomley at first; Thexenow at short and Lester Bell, third; with myself at second, compares favorably with any in baseball. It is my intention to start the outfield with three right handed hitters, Douthit, Blades and Hafey with Mueller, Smith and Holm in reserve.

"Bob O'Farrell, the best catcher in the National League, will have capable assistance from Ernie Vick and Bill Warwick.

PADDOCK EQUALS RECORD

STANFORD UNIVERSITY, Calif, March 29 (Canadian Press).—Charlie Paddock's speedy cleats burned the cinder track here Saturday and proved that he still is the "fastest human" by equalling his own world's 100-yard record of 9 6-10 seconds. Paddock carried the colors of the Los Angeles Athletic Club, which defeated Stanford University, 67 to 64, in a dual track meet.

LADIES' BASKETBALL.

OTTAWA, March 29 (Canadian Press).—Toronto Lakesides defeated Ottawa Rowing Club on Saturday afternoon by a score of 26 points to 16 in the first game of the Ontario Ladies' Basketball finals. Taller, stronger and better shots, the visitors gave full value for the ten points lead which they will take into the final in Toronto on Saturday next.

OTTAWA HOCKEY FANS BOWED IN SOLEMN TRIBUTE TO MEMORY OF GEORGES VEZINA

Greatest Goaler of All Time, the Dead Veteran of "Les Canadiens," Was Favorite With the Capital Throng.

OTTAWA, Ont., March 29.—(Canadian Press).—The second largest crowd that ever saw a hockey match in this city stood to attention for two minutes on Saturday night to pay silent tribute to the memory of one of the greatest goalers of all time—the late Georges Vezina.

After the Ottawa and Montreal teams had concluded their warming up exercises, Referee Lou Marsh called them to the center of the ice and announced to the crowd that the tribute was to be paid. The players lined up on their respective blue lines, and while Marsh and Hewitson stood in the center of the ice with bared heads, the entire crowd did likewise and the band played two verses of "Nearer My God To Thee."

The ceremony was one of the most impressive ever witnessed here and in that vast throng there were many who stood unashamed while tears coursed down their faces. The silent Georges was one of the greatest favorites who ever played for a visiting team in Ottawa. The solemnity and sincerity of the tribute paid his memory Saturday night was mute testimony of the respect in which the former Canadien star was held by the hockey world in general.

CAMBRIDGE MIGHT HAVE BROKEN RECORD WITH SPURT AT FINISH

Oxford Cracked Half Way Down Course and Winners Were Not Pressed.

IDEAL WEATHER

PUTNEY, England, March 29 (Canadian Press). — The Cambridge eight, rowing with a stroke so slow as to appear leisurely, but in perfect unison, passed the finishing line five lengths ahead of the Oxford shell in the seventy-eighth annual boat race between these two ancient rivals on the Thames Saturday.

The easy finish of the Light Blue crew did not indicate the terrific struggle between the rival eights which marked the first half of their progress over the winding four and a quarter-mile course. Up to the half-way mark neither crew was able to break the tie that held them almost neck and neck, in spite of the greatest exertions. This phase of the contest, however, ended at Hammersmith Bridge, where H. R. A. Edwards, the freshman who rowed at number five for Oxford, faltered and allowed Cambridge to swing into the lead. This advantage the victors easily maintained until they had passed the finish line at Mortlake.

Superior Teamwork.

Cambridge's brilliant victory was achieved in spite of a disadvantage of position and the loss of a regular member of the crew through sickness at the last minute. J. C. H. Booth, at number four, was out on account of measles, and R. T. D. Craggs, a substitute, was at his oar. The Light Blue victory was hailed as another example of the superiority of teamwork over the ill-co-ordinated efforts of stronger and heavier men.

The victors' time was 19 minutes 29 seconds, just one minute slower than the record for the course made by Oxford in 1911, but it seemed to the crowds gathered at the finish that Cambridge might have cut off an extra minute by spurting for the last mile.

The surface of the Thames was unrippled during the race, and weather conditions were ideal. A light breeze aided the oarsmen, while sunshine brightened the day for the thousands who lined the river banks to cheer their favorites.

Oxford Won Choice.

Oxford won the toss and chose the sheltered Surrey side of the river.

The crews were away at 12.27, Oxford making a furious start at 38 strokes to the minute, which gained them a slight lead. They soon settled down to 36. The Cambridge stroke was satisfied with a pace of 34 strokes to the minute, with the bodies of the Light Blue crew moving backward and forward with such flawless precision that they kept almost even with their harder working opponents.

For the first mile Oxford stayed ahead for a half length. Then the shells came even, and the spectators along the next mile of the course saw a thrilling struggle, with the boats alternately taking leads of half a length, the crew varying their stroke between 28 and 34 to the minute. At the half-way mark number five in the Oxford shell showed fatigue, and for a while hardly seemed to be rowing at all.

Oxford Fall Behind.

From that point the Oxonians never really got behind their stroke man, and Cambridge, settling down to 28, soon put five lengths of water between their shell and the Oxford boat. The victors were able to keep this easy stroke without changing until the finish.

The Cambridge oarsmen came to rest after the finish, sitting upright and showing little weariness, while only four of their rivals were moving their oars at the end, the others lying listlessly over the seats.

J. A. Brown, the 110-pound Cambridge coxwain, steered his boat to victory for the third successive time. Cambridge now has won seven of the eight contests since the annual classic was resumed after the war, but Oxford still retains the lead with 40 victories to 37 in the long history of this struggle, the 1877 race having been a dead heat.

CUP FINALISTS SAME AS IN 1904

Bolton Wanderers and Manchester City Won Semi-finals Saturday.

FINAL APRIL 24.

LONDON, March 29 (Canadian Press).—Lancashire will monopolize the Wembley Stadium on April 24 next when Bolton Wanderers confront Manchester City in the final round of the English Cup. These teams advanced to the last stage of the tournament Saturday when Bolton extinguished the last hopes of Wales by defeating Swansea Town three goals to nothing on the ground of Tottenham Hotspurs, and Manchester City eliminated Manchester United at Bramall Lane, the ground of Sheffield United, by exactly the same count. Thus the story of 1904 will repeat itself to that extent, for it is twenty-two years since Bolton and Manchester City met in an English Cup final. On that occasion Manchester won by the only goal scored in the game. Whether they will duplicate that performance or not is on the lap of the gods.

Since then, only one of these two teams, Bolton Wanderers, has figured in a Cup final. They met and defeated West Ham United in the opening year of the Wembley Stadium, in 1923, taking the Cup by two goals to nil.

Twenty-five thousand fans saw Swansea go down before Bolton, all of the Lancastrian counters coming in the first period. The Welsh stuck gamely to their task in the second half, but try as they might, they were unable to penetrate the barrier that the Bolton intermediate line held up in front of their forwards.

At Bramall Lane, Manchester City led at the end of the first half by one goal, and in the second added two more to the count. The second period was characterized by some strenuous play that occasionally became rough.

CELTIC DEFEAT A BIG SURPRISE

Aberdeen's Victory Over Rangers Another Feature of Scots League.

SUMMARY OF GAMES

GLASGOW, March 29. —(Canadian Press Cable.)—Two surprises featured Scottish League games Saturday, the defeat of Celtic, the League leaders, at Motherwell and the victory of Aberdeen over the Rangers at Ibrox Park. The Rangers forwards were unable to do anything against the magnificent defense thrown up by the Aberdonians, Hutton being particularly outstanding. Among the ten forwards of both sides, Reid, who scored for Aberdeen, was the most prominent.

At Motherwell, where Celtic ran against a snag, the game went scoreless for the first period, but in the second half Motherwell were put ahead by Little and Tennant. Celtic staged a thrilling and desperate finish, and reduced the lead by one when McInally defeated Motherwell's gaolie.

Rock, with three goals and Rennie and McPhail with one each, were the stars of the Airdrieonians team in their tilt against Hibernians. The Easter Road Club responded with one only, secured through Murray.

Dundee's Victory.

An interesting tourney was decided at Tannadice Park, when Dundee United obtained the points over the other team that accompanied them from the second string last year, Clydebank. The United stacked up a quintet of counters while Clydebank went scoreless. Walker had two, Oswald, Simpson and Campbell secured the rest. Clydebank were completely outplayed in all departments of the game.

Heart of Midlothian were leading Dundee at Tynecastle Park by a couple of goals in the first half, and to all appearances had the points slated away. Dundee staged a strong come-back in the second frame, however, and equalized through Campbell. White and Smith were the goal getters for the Hearts.

Partick and Morton played a draw, dividing six goals between them. Kinloch, Grove and Millar were the stars for the home team, and Buchanan, Dunlop and Graham did the services for Morton.

Other Results.

Queen's Park had hard luck in emerging with only a draw at Hampden Park. On form they should have won for they had by far the better of the game. Russell did the honors for the amateur, while Weir and Cunningham responded for Kilmarnock. Queen's missed a penalty kick which should have put them ahead.

Other scorers were: Ellis for St. Johnstone against Williamson for Hamilton; Goudie (3) and Paterson for Falkirk against Bell for Raith Rovers. Gebbie scored two for Paisley St. Mirren against Wilson's lone tally for Cowdenbeath.

Falkirk and Aberdeen won away from home. There were four drawn games and four home teams won.

The weather throughout Scotland was ideal yesterday for football.

FIGHT IN SOCCER.

Police Dispersed Crowd at Pawtucket R.I.

PAWTUCKET, R. I., March 29 (Canadian Press) — Police details were called to quell a free-for-all fight that developed between players and spectators at the Fall River J. and P. Coats soccer game here Saturday. Five minutes before the final whistle, a penalty for tripping precipitated a fight among the players which spread rapidly when the 2,500 spectators swarmed onto the field. The police dispersed the crowd without casualties and the game was finished. Fall River won 4 to 2.

SATURDAY GAMES

At Pawtucket, R. I.:
Fall River 4; J. & P. Coats 2
At Philadelphia:
Philadelphia 5; Newark 1.
At Bethlehem, Pa.:
Bethlehem 4; New Bedford 2.
At Andover, Mass.:
Boston 2; Shawsheen 1.

SUNDAY GAMES

American League

At Providence, R.I.:
Providence 1; Fall River 1.

FIRST STANLEY CUP CONTEST TUESDAY

Victoria Cougars Arrived in Montreal on Sunday.

MONTREAL, March 29.—(Canadian Press).—Victoria Cougars, led by Lester Patrick, arrived in Montreal Sunday to start their series in defence of the Stanley Cup against the challenge of the Montreal Maroons, who Saturday won the National Hockey League title and the right to bid for the trophy. The Pacific Coast team was met at the station by Captain Dunc Munro, representing the Montreal team. From 11 o'clock until noon the champions skated at the Forum, and practice there again today in a final workout prior to the start of the big series.

These two champion teams will meet in the first game under Eastern rules at the Forum Tuesday night. Details in connection with the series will be arranged at a meeting today between President Frank Calder, of the N.H.L., and officers of the two clubs. It is likely that two Montreal referees will be appointed for the series.

The series will be for the best three out of five game. The second game will be contested Thursday under Western rules and the third game Saturday under Eastern rules, the Eastern and Western code alternating with each game. If a fourth game is necessary, it will likely be played on Tuesday, April 6.

TIED IN WINNIPEG.

Maroons and Duluth in the Fourth Game To-night.

WINNIPEG, Man., Mar. 29 (Canadian Press)—The Winnipeg Maroons and Duluth Hornets failed to make any headway in their four-game play-off in the Central Hockey League for the right to enter the finals against Minneapolis when they battled to a three-goal overtime tie in the third game here Saturday night. The series hinges, therefore, on tonight's game as each side has won one game and tied one in the games to date.

The Maroons had an edge Saturday night and led most of the way, but the Hornets always managed to come through with the tying tally. The Maroons scored the only goal of the first period, while each side counted once in the middle session. The Hornets outscored the locals two to one in the third period to tie matters. The overtime was scoreless.

BOWLING

AT K. OF C. ALLEYS

Ladies' teams bowling the final scheduled games at the Knights of Columbus' alleys Friday evening were the Bluebells (Miss Gertrude Doyle, captain) who won three games from the West Ends (Mrs. J. J. Doris, captain) and the Buttercups (Miss Margaret O'Toole, captain) who took two games out of three from the Owls (Miss Katherine McDonald, captain). On the Bluebells' team, good scores were made by Mrs. J. Legros, 171, 250 and 171, the score of 250 making a new record for high singles in the ladies' games at the alleys. Miss Lynch 172, Miss Winn 168 and Miss M. Grisdale 155; Miss G. McFadden of the West Ends' team 167; Miss G. Meagher of the Buttercups 169, and Miss Bogue of the Owls 154.

The finals of the ladies' scheduled bowling games sees the Orioles (Miss Alma Fontaine, captain) at the top of the list, the Wrens (Miss Myra Moloney, captain) and the Marigolds (Miss Nroa Shevlin, captain) tied for second and third places, the Bluebells (Miss Gertrude Doyle, captain) in fourth place, and the Tulips (Miss Josephine Hunt, captain) in fifth place. A play-off between the Wrens and the Marigolds is being arranged.

When You Feel a Cold Com-ing On

Take Laxative Bromo Quinine tablets

to work off the cause and to fortify the system against an attack of Grip or Influenza. A Safe and Proven Remedy. Price 30c.

The box bears this signature

E. W. Grove

Made in Canada.

HOCKEY SCORES.

Hockey games played Saturday resulted as follows:

N.H.L. Final

Montreal 1; Ottawa 0.
(Montreal wins championship, 2 to 1.)

Eastern U.S.A.H.A.

Boston A. A. 1; Pere Marquette 0
Boston wins championship 4-2

Central U.S.A.H.A. Play-off

Winnipeg Maroons 3; Duluth 3.

Exhibition

Saskatoon 3; Pittsburg 1.
(3 minutes overtime)
Pittsburg wins series.

HOFF GOES HIGHER

ST. LOUIS, Mo., March 29 (Canadian Press)—Charley Hoff, premier Norwegian pole vaulter, boosted his world's indoor pole vault record to 13 feet, 8 inches at the Washington University interscholastic indoor track meet here Saturday night. The Norwegian missed his first trial. He easily cleared on his second attempt for a new record, one-half inch better than his former mark.

FOUR OF TORONTO LEAF'S RECRUITS

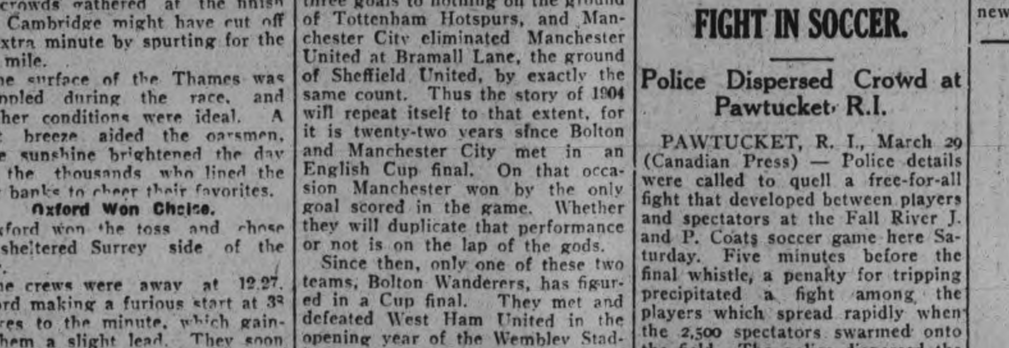

There is no dearth of fine young material at the Leafs' Georgia camp, and not the least promising the quartet shown above. From left to right they are: Hayworth, Knowlton, O'Neill and McIntyre. The first named is the catcher who has been doing so well in teh preliminary of work. He comes from the Blue Ridge League. The others are pitchers, with Knowlton, who starred with Wilkesbarre last year, probably the likeliest one of the lot on the score of experience. McIntyre is the western Ontario amateur who is trying out at his own expense.

Who Is Your Favorite?

Boys! Here's your chance!

Here's a competition you can all get in.

Write two hundred words about your favorite player on the Peterborough Senior Hockey Team, Champions of the Ontario Hockey Association.

The prize winner will be the guest of The Examiner at the banquet to be given to the team in recognition of its splendid work this season.

This is the idea. The Petes have brought to this city the first Senior Championship it has ever had. They deserve all kinds of credit. Every boy on the team did his share. But you have your favorite —maybe you think he plays smarter hockey than the others; or he may skate better; or he may be merely better looking. Whatever your reason, write it out in not more than 200 words, and send it to "The Contest Editor, The Examiner," observing these simple rules:

(1) Open only to boys of 17 or under.

(2) Accuracy, penmanship, composition and neatness count.

(3) Contest closes at midnight, April 3.

(4) Pictures of the players will be run every day, without names. Clip out the picture of your favorite and paste it on a sheet of paper with his name written carefully under it. Pin this to your 200 word story or essay.

(5) A coupon, properly filled in and signed by a parent or guardian, must accompany every entry.

A committee of prominent citizens will be asked to decide the winner, and in case of dispute the Editor's decision will be final.

The date of the banquet is April 15.

Clip out this Coupon and attach it to your essay.

FAVORITE HOCKEY PLAYER CONTEST

My Name ....

My address ....

My Favorite Hockey Player..............................

The above contestant is..............years of age.

..............................(Parent or Guardian)

CAPITOL NOW PLAYING

'The Street of Forgotten Men'

A HERBERT BRENON PRODUCTION

Directed by ADOLPH ZUKOR and JESSE L. LASKY

A Paramount Picture

With PERCY MARMONT NEIL HAMILTON MARY BRIAN

The screen has never known an underworld-society drama so strange and startling as this one!

ADDED ATTRACTION — ON THE STAGE

"THE LONDON TRIO"

THREE TALENTED MUSICIANS FROM THE OLD COUNTRY MUSIC HALLS, Presenting a Program of Classical and Modern Melodies—VOCAL AND INSTRUMENTAL

FINAL CUP GAME PLAYED TO-NIGHT

Port Arthur and Varsity Will Conclude Allan Cup Series.

PLAY AT TORONTO.

TORONTO, March 29 (Canadian Press). — The Canadian amateur hockey season will conclude this evening, when Port Arthur, champions of the Thunder Bay League, and survivors of the Western Canada elimination series for the Allan Cup, meet the University of Toronto team Inter - Collegiate champions and Eastern Canada's representatives, in the third and deciding game of the series for the Canadian championship and possession of the Allan Cup at the Arena Gardens, each team having won one of the two games played in Montreal.

CARLARIS WON $7,700 CLASSIC

Wonder Colt Beat Field of Nine Fleet Runners.

AT SAN DIEGO.

SAN DIEGO, Calif., March 29. — Canadian Press. — Carlaris, wonder cold, owned by the Chula Vista Stable, returned his owners $7700 here on Sunday. in the running of the seventh renewal of the Coffroth handicap, western racing classic. over a mile and a quarter course, when he beat out a field of nine stellar runners by eight lengths.

Carlaris was piloted to a sensational victory by Jockey Willie Munden, of Montreal, whose riding has been the feature of the track since its opening this season.

Carlaris is a bay coldt, bred in England by Phalaris, out of Carnival and was acquired by W. T. Anderson of Chula Vista, as a two year old for the reported price of $6500.

Carlaris was away well at the lifting of the barrier and Munden brought him to the fore with little delay, rounding the first turn with a length and a half margin and had increased the advantage to four lengths at the quarter pole.

Munden urged the colt to greater efforts and had drawn out to ten lengths over Roycrofter upon entering the stretch. He was then eased up and finished eight lengths to the good.

Dr. Clark was the first to break at the start but was outsprinted by the colt and dropped well back after being passed in the first quarter by Serenader and Kentucky Cardinal. The latter two raced in those positions until the stretch head, but were never able to cut down Carlaris' margin.

Roycrofter, G. F. Croissant's stellar colt, took second money, amounting to $5500. Third money amounting to $3000, went to Baron Long, owner of Cherry Tree. and Kentucky Cardinal, also owned by Croissant, returned his owner $1500. for fourth place. Munden received $2500 from the Tia Juana Jockey Club.

The time breaks the track record of 2.04 4-5 set by Dr. Clark, by 2 1-5 seconds.

A crowd estimated at well over 25,000, saw the race.

Roycrofter finished second. Cherry Tree, four lengths back for 3rd, and and Kentucky Cardinal finished another length behind for fourth.

Time, 2.02 3-5—a new track record.

VALUABLE HORSES BURNED TO DEATH

Barn at Calgary is Destroyed—Contained Racing Stables.

CALGARY, March 29 (Canadian Press).—Fourteen valuable thoroughbred race horses were burned to death and two others were killed by a Canadian Pacific train after escaping from a burning barn, when fire completely destroyed the barn at Victoria Park on Sunday morning. Twelve of the horses were owned by Robert Emmett of Winnipeg and the rest locally.

The horses burned were valued around $30,000. Jimmy Rags, trainer for the Emmert Stable, was badly burned around the head and arms when he endeavored to save some of the horses.

PLAY WITHDRAWN.

Countess Cathcart Hopes To Do Better Next Time.

NEW YORK, March 29 (Canadian Press).—Countess Cathcart has withdrawn her play, "Ashes of Love," from Broadway, after a week of scanty audiences.

"I shall have another shot at play writing and hope to do better," she said.

ELEVATOR BURNED.

Damage of $23,500 Done To Grain Elevator.

MUNSON, Alta., March 29. — (Canadian Press).—A fire of an unknown origin completely destroyed the Alberta Pacific Grain Company elevator at Munson early Sunday morning, causing damage placed at

A firm in California uses homing pigeons to carry orders from its travelling salesmen to the head office.

473,000 FANS AT RICKARD'S RINK

Ottawa Played Before 45,000 in Three Games—17,319 Was Record.

THE "PROS" SEASON.

NEW YORK, March 29 — That the game of hockey enjoyed tremendous success during its first season on a really big scale in this city is shown by the fact that a total of about 473,000 persons witnessed the games in Madison Square Garden during the campaign which closed last week, according to figures compiled here yesterday. About 237,500 persons watched the New York professional sextet in action against the various other teams in the National Hockey League. The other 235,500 persons attended the various college and amateur games.

A total of sixty-two hockey games were played in the Garden during the season. Twenty-one of these were professional games, twenty-four were play by the teams of the Eastern Amateur Hockey League, thirteen were college games, two were schoolboy contests and there were two other games between amateur club teams and college sextets. About 110,000 persons saw the teams of the amateur league in action, while approximately 125,500 were on hand for the games in which the college teams and the schoolboy sextets took part.

The largest crowds of the season, of course, were attracted by the professional teams, and in two or three instances these contests taxed the capacity of the Garden. The largest crowd of the season, which numbered 17,319, according to officials of the New York Hockey Club, attended the first game of the season between the New York six and the league-leading Ottawa Senators, which was played on January 11. This was one of the most sensational games of the entire season, and it resulted in a victory for the Ottawa six by 1 to 0 in an overtime battle.

17,231 Attended Opening

The second largest crowd of the season was that which attended the formal opening of the Garden. This crowd numbered 17,231, and it saw the Canadiens of Montreal triumph over the New York sextet by 3 to 1. In addition to the first game of the season between the New York sextet and the Ottawa team, both of the other contests played in this city with the league leaders were well attended. In the game with the Senators on Jan. 30 12,821 persons attended, while at that on March 4 13,331 were on hand. All three games with the Ottawa team were among the best of the season. Although New York put up a hard fight in each of the three contests with the league leads in this city it was unable to win any of them. In each of the three contests the score was 1-to 0. New York's only victory over the Ottawa club during the past season was gained in Ottawa.

The New York sextet played a total of eighteen games during its regular season and about 213,500 attended these contests. Approximately 24,000 more were on hand for the three games in the post-season series with the Portland Rosebuds, which was played last week. Of the eighteen games played at the Garden by the New Yorkers during the regular season, only four were won by the Americans. Their first victory of the season at home was gained at the expense of the Pittsburgh sextet by a score of 3 to 1. A crowd of 13,649 attended that battle. This victory came after the New Yorkers had lost to the Canadiens in the first home game of the season and then to the Montreal Maroons by 4 to 1.

GIANTS STILL FIND JOHNSON A PUZZLE

Walter Just Coasts Along To 7-3 Victory.

TAMPA, Fla., March 29 — On Saturday in old Tampa the Senators resumed their warfare with the Giants by throwing John J. McGraw's men for a total loss, 7 to 3. This evened the series at one victory apiece, the Giants having spanked the enemy in a recent game at Sarasota.

The Giants lost because of that old baseball rule which says that a game must begin in the first inning and not in the third. After the second round the Giants made two runs and the Senators made exactly none. In the same space of time the Senators got only three hits to the Giants' seven. It was a lovely game after the second and a terrible one before the third.

Virgil Barnes started the game for Mr. McGraw and yielded seven runs and seven hits in the first two innings. Giving Walter Johnson a lead like that was equivalent to spotting Man o' War two furlongs in a mile race. Old Barney merely coasted along and the Senators coasted with him, despite the best efforts of Alex Ferguson, the Yankee cast-off, to get his mates into a jam in the later rounds. The only resemblance between Barnes and Johnson was that both pitched with the right arm. Barnes was wild and ineffective.

18 RACE HORSES BURNED

CALGARY, Alta., March 29 (Canadian Press)—Eighteen race horses were burned to death in a fire which early Sunday morning destroyed one of the barns at the Calgary Exhibition grounds.

BILLY EVANS SAYS

LAKELAND, Fla., March 29.—Cleveland finished sixth in the American League last season.

This year Cleveland will be represented by practically the same lineup, It is hardly possible that any of the veterans will be displaced.

What about the prospects of the Indians?

On the above information, form players would figure the Indians might be sixth but hardly any better.

In the camp of the Indians there is no such a pessimistic feeling. The team as a whole believes it is a better ball club than the aggregation of 1925 and intends to prove it.

When I asked Manager Speaker his opinion he replied:

"It is now, and will continue throughout the season to be, a much better conditioned team than that of 1925.

Much Better Team Spirit.

"There is a much better spirit on the ball club. That should help considerably.

"The team will get greatly improved pitching. On that feature of play I base my strongest hopes for progress in the pennant race.

"Regardless of where Cleveland finishes this year, it is going to be a much better ball club and is going to play far more interesting baseball. That much I can promise the fans."

Expecting a ball club that finished sixth last season and is almost certain to start with the same line-up makes it necessary to get some new angle.

Working along these lines, the physical condition of the Cleveland club as compared to that of last year impressed me most.

I doubt if the entire squad of veterans and rookies is carrying more than 35 pounds of excess weight. Pitcher Joe Shaute alone had that much last year.

The Cleveland club is going to be in good shape for a flying start and Manager Speaker is banking on getting it, if his pitching delivers.

So Goes Ball Club.

Pitching is Speaker's problem, like that of most every other manager. If Joe Shaute and George Uhle come through, then the Indians are 35 per cent more efficient. If they fail, the club goes down with them.

Joe Shaute, who reported weighing about 230 last spring, is around 190. George Uhle, who was better than 200 last year, is around 180.

These two pitchers are physically fit. Last year poor condition handicapped them. This year there will be no such excuse.

In ranking my teams I wouldn't pick Cleveland to win the pennant, but I might add there are less formidable clubs in the American League.

Efficient pitching by Uhle and Shaute would make the club a first-division possibility, and that kind of baseball interests fandom.

HELPFUL HINTS BY GOLFING STARS

By Special Arrangement With Colliers' Magazine.

JOHN DUNCAN DUNN—PRACTICE BUNKER SHOTS

Golf architects nowadays realize that they must be considerate of the average golfer, for the great majority of golfers will never be anything else but average. They will not practice enough to become anything else, and I am slowly coming to the opinion that no human agency will ever get the average golfer to practice as much as he should, which, of course, at the last analysis, is what makes him remain an average golfer.

He could be better than that, but he won't be, so why spoil his fun by fixing his golf course in such a difficult way that the average golfer has no chance? Greater leniency in the matter of putting in too difficult hazards is only common sense, for the more difficult golf is, beyond the certain point of making it a good sport, the fewer people will play it enthusiastically, and the more enthusiasts there are the better all around for golf.

But the bunkers are there and the secret of playing out of them can be covered in the advice to always be sure to get out.

(Copyright, 1926.)

CANADIAN WINS FINAL

ST. AUGUSTINE, Fla., Mar. 29 (Associated Press)—Frank Thompson of Toronto, former amateur golf champion of Canada, won the Florida winter amateur championship for the Ponce de Leon trophy when he defeated Harry Evans of this city in a 36 hole final Sunday 8 and 7. A stiff cross wing made scoring difficult.

DELMAR LUNDGREN

By Nea Service

NEW ORLEANS, La., March 29 —The one recruit pitcher of the Boston Red Sox almost certain to make good, is Delmar Lundgren, a well-built right-hander, who curved 'em for Birmingham in the Southern Association last year.

With a tailend ball club, he had the impressive record of 14 victories against 15 defeats, Because of the poor team he was with, his fine work was generally overlooked. The Pittsburgh club once owned him.

Lundgren has a great fast ball. His curve is only fair but that can be developed.

Bowling

LEAGUE STANDINGS AT WATER ST. ALLEYS.

Mercantile League.

	Won	Lost	P.C.
Brinton Carpet	20	7	741
Nashua Paper	20	7	741
Quaker Oats	19	8	704
Bell Telephone	16	11	593
Westclox	13	14	481
Lockworks	12	15	444
Examiner	12	15	444
De Laval	12	15	444
Cressmans	11	16	407

The League Schedule is completed with Brinton Carpet and Nashua Paper tied for first place. These teams will play off this week. The winners will meet Examiner for the League Championship and the logers will meet Bell Telephone to decide second and third places.

Ladies' Mercantile League.

	Won	Lost	P.C.
C. P. C.	13	6	714
Cressmans	17	7	708
Insurance	14	7	667
Rebeccas	12	9	571
Quaker Oats	12	12	500
Westclox	12	12	500
Teachers	9	12	429
Others	6	15	286
Examiner	2	19	095

City Five-Pin League.

	Won	Lost	P.C.
Cressmans	25	5	833
Freeman	24	6	800
Johnson	23	7	767
Skeeters	21	9	700
Lawn Bowlers	20	10	667
C.N.R.	19	11	633
Groceterias	11	19	367
Can. Woollens	11	19	367
LeBarrs	9	21	300
London Life	9	21	300
K. of C	8	22	267
Adams	2	28	030

This week will complete the second series. Johnsons were put out of the running last week by C.N.R. Cressmans are in front with only 5 losses and Freemans in second place with 6 losses. Freemans will finish with only 6 losses, so that the second series depends on the result of the Johnson vs. Cressman game tonight.

Bankers' League.

	Won	Lost	P.C.
Nova Scotia	14	10	583
Montreal	12	9	571
Montreal (Geo St.)	13	11	542
Commerce	9	12	429
Royal	9	15	375

City Ten-Pin League.

	Won	Lost	P.C.
Lawn Bowlers	16	5	762
De Laval No. 1	16	5	762
Brintons	11	7	611
King Pins	12	12	500
De Laval No. 2	7	14	333
Sparks	4	23	148

Ladies' Matinee League.

	Won	Lost	P.C.
Mrs. Fox	2	1	667
Miss Allen	2	1	667
Mrs. Niven	3	3	500
Mrs. Shaughnessy	2	4	333

LEAGUE GAMES THIS WEEK AT WATER ST. ALLEYS.

City League.

Mon., Mar. 29.—Cressmans vs. Johnson.

Tues., Mar. 30.—Skeeters vs. Groceterias.

Wed., Mar. 31.—Lawn Bowlers vs. LeBarrs.

Wed., Mar. 31.—Adams vs. London Life.

Thurs., Apr. 1.—C.N.R. vs. Can. Woollens.

City Ten-Pin League.

Mon., Mar. 29.—Lawn Bowlers vs. De Laval No. 1.

Tues., Mar. 30.—Sparks vs. King Pins.

Thurs., Apr. 1.—Brintons vs. De-Laval No. 2.

Bankers' League.

Tues., Mar. 30.—Commerce vs. Montreal.

Ladies' Matinee League.

Tues., Mar. 30.—Mrs. Fox vs. Mrs. Shaughnessy.

Wed., Mar. 31.—Mrs. Niven vs. Miss Allen.

Thurs., Apr. 1.—Miss Allen vs. Mrs. Fox.

Ladies' Mercantile League.

Tues., Mar. 30.—Rebeccas vs. Insurance.

Wed., Mar. 31.—C.P.C. vs. Teachers.

Thurs., Apr. 1.—Examiner vs. Others.

MOVING PICTURE SHOWN

(Continued from page one.)

ography, and Bible study classes.

Of the two million factory workers in Japan, two-thirds are girls. Two hundred thousand, chiefly under 15 years, are recruited yearly from the rural districts and the Y.W.C.A. "House of Friendship," where they may board, is a great help to them in every way. The Canadian Young Women's Christian Association contributes each year to Y.W.C.A. work in China, Japan and India, Japan being the responsibility of the Ontario Associations.

Local "Y" members have contributed voluntarily toward this foreign work, and are arranging this moving picture and musical evening, the proceeds of which they hope will enable Peterboro to send its full share of $150.

The following members and friends are contributing to the musical part of the programme: Mrs. N. Foote, Miss Elizabeth Webber, Miss Alma Blanchard, Miss Winnifred Niddery, Miss Grace Horie, and Miss Mabel McNeeley and Mrs. F. McNeeley, and little Marion Dryland, pupil of Mrs. McNeeley.

Everyone is invited to come and enjoy this programme and thus assist the Y.W.C.A. foreign work.

BOSTON CHAMPIONS

BOSTON, Mar. 29 (Canadian Press)—The Boston Athletic Association won the Eastern Hockey League championship by virtue of a 1 to 1 tie with Pere Marquette in the second game of the playoff here Saturday night.

Friday night the Unicorns won, 3 to 1, giving them a 4 to 2 margin for the series.

CRICKETER DEAD; WAS KNOWN HERE

John S. Bowbanks Was Engaged in Sporting Goods Business.

TORONTO, March 29.— Following an illness of nine days, the death occurred yesterday of John S. Bowbanks, 139 Walmer Road, from pneumonia. Deceased was born in England, and came to Canada as a young man, and from the time of his arrival up to the time of his death he was actively engaged in the sporting goods business. As representative of the Starr Company of Halifax, Mr. Bowbanks travelled throughout Canada, and in his younger days was a well known cricketer. He was also a member of the Rosedale Club, and during the past number of years was a coach of the Upper Canada College cricket teams. The deceased was a widower, his wife's death preceding his by three years. One daughter, Doris, of New York City, survives. The funeral will be held on Tuesday afternoon at 2 o'clock, interment in Mount Pleasant cemetery.

Mr. Bowbanks played cricket here last summer and was well known to the members of the Peterborough Cricket Club.

PROVINCIAL POLICE OFFICERS ARRESTED

Liquor Found in Their Rooms in Hotel in Ottawa.

OTTAWA, Mar. 29 (Canadian Press)—Wallace Spear and Robert Stanley Russell, provincial officers of Toronto, were arrested here on Saturday in a local hotel when, the local police state, a quantity of liquor was found in their rooms. They were released on bail and will appear in police court today. Neither Inspector Howard Graham, in charge of the enforcement of the Ontario Temperance Act in the Ottawa district, nor Chief of Police Alexander Ross knew of the presence of the two men in the city.

Out on Bail.

Robert Stanley Russell and Wallace Spears, Provincial Police officers from Toronto, who were arrested here on Saturday night on charges of transporting liquor, and were later allowed out on bail, will probably come up for trial in Police Court here on Wednesday. When their case was called in court this morning Magistrate Hopewell granted remand without calling upon the accused to appear and plead.

FARMER FINED.

Used Labels Which Did Not Truly Describe Goods.

PORT HOPE, Mar. 29 (Canadian Press)—Robt. F. S. Holdaway, a Hope Township farmer, was found guilty by Magistrate Campbell Saturday of using labels on containers, the contents of which did not truly describe the contents, and was fined $200 and costs.

COMMUNITY WELFARE

(Continued from page one.)

kindly relations always existing between the chief and the members of the staff in all departments.

Mr. Glover, in responding to the toast, paid a warm tribute to the loyalty of every member of The Examiner forces. He remarked that the newspaper game no matter in what branch one was employed, gave frequent opportunities for lost tempers, because of the facilities with which mistakes occurred, but these difficulties disappeared in the face of a willingness on the part of all concerned to make allowances for the other fellow and to feel that he was doing his best always.

Of The Examiner, Mr. Glover declared that it was his ambition to make the paper a real force for good in this city and district. Every movement that had as its object the welfare of the community could be assured of the warm support of The Examiner, which was willing to devote its space and money and the energy of its staff to the promotion of all good causes. He urged The Examiner forces to realize this feature of their work and to interest themselves even more closely than before in this effort to make their paper of greater value to the district it served.

The speaker heartily approved of the annual banquet as a function that developed esprit de corps among The Examiner workers and urged that it be supplemented by a softball league and a summer picnic.

The Craft

The toast to "The Craft" was proposed by John R. Heron, City Editor, who recounted the benefits given the world through the exercise of the printing art, the nurse of all the other professions. "All civilization," he said, "past, present and future, have been and will be built by the direct agency of the written and printed word. Without the press progress would be impossible and the dissemination of knowledge would cease."

In responding Walter Peters, who is one of The Examiner's oldest employees, acknowledged the tributes that had been paid to the Craft, and recalled incidents of the early days of The Examiner. When he commenced his trade, he said, all type was hand set, and it was believed that no machine could ever be invented to set type. Today, with linotype and monotype composing machines, and high-speed rotary presses, the newspaper publishing business is revolutionized. The men engaged in it are of a different class, too, and they and their trade have been elevated.

The Bowlers

A. O. Phillips, prominent in bowling and in organizing the banquet, proposed the toast to "The Bowling League," telling of the benefits obtained from the sport, through drawing the men together in social activity.

Maurice Dunkley Secretary of the Peterborough Local of the International Typographical Union, responded, and D. D. C. Dawe, superintendent, presented the championship cup to Ralph Holyman, Walter Barringer, Roy Taylor and H. Tedford; and prizes to George Taylor and George Cairns.

Among Those Present

The committee in charge of the banquet consisted of Harry Lacheur, chairman; M. Dunkley; J. R. Heron; H. J. McCauley; A. O. Phillips, treasurer; F. C. Scates, secretary; and others present were R. M. Glover, R. D. Taylor, R. A. Holyman, F. D. Craig, T. H. Theobald C. J. Beauclerc, J. K McDonald, W. Craw, J. Turnbull, G. J. Johnson, H. Tedford, R. T. Hounsell, W. Peters, J. Wyllie, W. Barringer, J. H. Barringer, S. L. Leith R. N. Pearse, W. Collins, H. Franks, M. J. Swanston, H. G. Dugan, J Dorrington, W. Zeihr, G. Wilde, S. Thexton, G. Taylor, L. Chouinard, G. Cairns, G. Butcher, H. Dewhirst N. Killingbeck, G. Logan, R. Pearson, J. Anderson, W. C. Clarke, H. Clarke, W. Roberts, A. K. Whyte, Geo. Biggs, A. Stanley, D. D. C. Dawe.

THEATRES

AT THE CAPITOL

"THE STREET OF FORGOTTEN MEN" is an Absorbingly Interesting Tale of "Inside" Life of the Old Bowery.

The Bowery of today is a calm and placid place compared to the famous street as it was a quarter of a century ago. Most of the "dives" have been turned into ice cream parlors or carefully stage-managed show places for tourists. The criminals and degenerates who used to make it a by-word among respectable people have given way to shiftless wrecks whose nerve is great enough only for the filching of an unwary pocketbook.

But in one respect things are much the same. In the old days, the denizens of the Bowery, whose lives form the interesting background of "The Street of Forgotten Men," a new Herbert Brenon production for Paramount, used various terms to designate people and things with which they came into most frequent contact. This argot, or slang, was not only picturesque and typical of the crooks and professional panhandlers who used it, but was also of practical value to them, for it was a kind of code which prevented the stranger (who was usually the victim) from understanding the trend of the conversation. The guileless tourist, for instance, who was wont to come to the Bowery in search of a thrill which he could afterwards relate—with embellishments!—to the home folks in Hickville, wasn't likely to suspect that the amusing Bowery tough had anything sinister in mind when he spoke to a confederate about a "souper" or a "leather." Only when it was all over did he realize that they were discussing the watch and wallet which flitted from his pockets soon afterward!

This code of slang phrases has come down to the present day pretty much unchanged. A pickpocket is still a "dip," and a safe-breaker a "peterman." Everyone knows that a "mark" is a sucker and that a banknote is a "wrapper." Now, as in the old days, a precious stone is a "prop," a gold watch chain is a "red slang," a sneak thief is a "heelman."

George Kibbe Turner, in his story on which "The Street of Forgotten Men" is based, has given an absorbing interesting picture of the "inside" life of the Bowery in the old days. Many phases of it, such as the operations of the "cripple factory" and the activities of the professional beggars and panhandlers, will come under the head of "absolutely new" to most people. It will be especially startling to those good folk who have been giving generously to beggars to learn that these mendicants, both of yesterday and today, are fakes who deliberately prey on sympathetic passers-by. John D Godfrey, who has had over twenty years' experience with beggars, and who assisted Herbert Brenon in the production of this picture, says that in all his dealings with mendicants he has yet to find a single deserving case.

Percy Marmont, Neil Hamilton and Mary Brian are featured in the leading roles of the picture, which comes to the Capitol Theatre today.

AT THE REGENT

London Daily Herald: "Satan's Sister" is 100 per cent. British. There are sunlit seas and moonlit sands, and cabin scenes that are miracles of lighting. Mr. Pearson has never allowed the sentiment to kill the humor, he has never forgotten the essential pictorial quality of each scene, and he has never over-emphasized a point, always admitting a little intelligence on the part of the audience. Miss Balfour maintains her own high standard. She is wholly delightful.

Rotary Club

ENTERTAINMENT VARIETY

GRAND OPERA HOUSE

APRIL 5 and 6

THE MUSICAL TREAT OF THE SEASON

PRICES—$1, 75c, 50c, 35c (Tax Extra)

Subscribers' List Now Open

TICKETS ON SALE DAILY at Jack Primeau's, Greene Music Co., Juby's Grocery, Dominion Express, Empress Hotel, Barrie's Limited, Hooper's Confectionery, Kingan Hardware, McClelland's Jewellery, Capitol Theatre, Roy's Studio and ALL CLUB MEMBERS.

RESERVED SEAT PLAN

Subscribers, April 1st

General Sale, April 3rd

Regent

NOW PLAYING

BETTY BALFOUR

Star of "Me and My Gal" "Squibbs' Honeymoon," etc. See her in her latest and best picture—

"SATAN'S SISTER"

An all British production with Britain's own film star BETTY BALFOUR

Also FOX NEWS REEL of WORLD'S LATEST EVENTS

FOX IMPERIAL COMEDY—"HIS OWN LAWYER"

Nervous Strain of Modern Life

LIFE was never lived at such high tension. There is a mania for speed, hurry and excitement. Nerve force is consumed at a tremendous rate and there is little time for recuperation.

But there is a limit to human strength. Sooner or later there comes the nervous breakdown.

There is usually plenty of warning of the approach of nervous exhaustion or collapse. You find you do not rest or sleep well. You are nervous and irritable. Little things annoy and worry you. You may have indigestion and headaches.

To get away from this condition you must have rest. You must help the nerves to get back health and vigor.

The most effective restorative of the nerves is Dr. Chase's Nerve Food. Many have been restored after months or years of the most serious forms of nervous trouble. But prevention is the wiser course. It is so easy to head off trouble by using this great restorative when the warning symptoms come.

You will feel younger and look younger and your friends will notice this and compliment you. Dr. Chase's Nerve Food, 60 cts. a box, all dealers or The Dr. A. W. Chase Medicine Co., Ltd., Toronto, 2, Canada.

LOCALS

DR. T. P. McCULLOUGH

Eye, Ear, Nose and Throat Specialists, 166 Brock St. Phone 36W

ROTARY CLUB, VARIETY ENTERTAINMENT.

Grand Opera House, Easter Monday and Tuesday. The event of the season. Subscribers tickets now from any member of the club. 6d75

SATURDAY EVENING POST.

Secure your Saturday evening Post Thursday of each week. The McDermid Drug Stores, special agents. 1d75 881

CHOCOLATES.

Moir's, Smiles and Chuckles, and Leggett's Chocolates, are sold at the McDermid Drug Stores. See our range of Easter Novelties. 1d75 880

DO YOU NEED AN ACCOUNTANT?

If you want your books audited or adjusted; if not satisfied with your book-keeping system; if you want your income tax return prepared for this or other years, or want some dispute adjusted.—H. K. Middleton. 'Phone 1353. Office, 272 Charlotte Street. dtf

NURSES' MEETING

An important meeting of all graduate nurses will be held in the Green Room of the Y.W.C.A., on Tuesday, March 30th, at 7 p.m.. 2d 75, 876

ST. JOHN'S CHOIR.

Rehearsal this evening at 8.45 sharp. Will all members please attend and bring copies cantatas, etc. Boys to-morrow (Tuesday) at 4.30 sharp.

W.C.T.U.

The regular meeting of the W.C.T.U. will be held at the home of Mrs. B. W. Manning, 499 Aylmer street, on Wednesday afternoon, March 31st, at 3 p.m. Mrs. Higdon, wife of Major Higdon of the Salvation Army, will give an address on "Social Service Work." 1d76 885

WOOD WEATHER.

You will find it more economical to use wood from now on. We can supply choice dry Hardwood Slabs and Soft Mixed Wood. Cut to lengths, in any quantity. Also Number 1 Body Hardwood from the car, in 4 ft. lengths, $11 per cord. 'Phone 147, Sanitary Ice Supply.

CLOSING EXERCISES.

On Tuesday evening, at eight o'clock, in the auditorium of the Public Library, the closing exercises of the classes in Red Cross Home Nursing Work that have been held here this season under the supervision of Miss M. G Colborne, of Toronto, will be held, when certificates will be presented to the junior members of the classes, and an interesting lecture, illustrated with slides, on "The Care of the Teeth," will be given by Dr. S. J. Graham, under the auspices of the Peterboro Dental Society. No charge for admission. 2d75 878

ST. JOHN'S NOTES. Holy Week.

Monday—J.W.A. 4 p.m.; G. B. of W. A. 7 p.m.; Jr. Confirmation Class 7 p.m.; Service 8 p.m.

Tuesday — Holy Communion 8 a.m.; W. A. 2.30 p.m.; Chancel Chapter 3 p.m.; Service 8 p.m.; B. S. A. 8.45 p.m.

Wednesday—Service 8 p.m.

Thursday—Holy Communion 8 a.m.; Service 8 p.m.

Good Friday—Ante-Communion 8 a.m.; Three Hours 12-3 p.m.; Stainer's Crucifixion 8 p.m.

ST. GEORGE'S CHURCH.

Monday, 7—Adult Confirmation Class. 8—Evensong.

Tuesday, 9.30—Eucharist. 8 — Evensong.

Wednesday, 9.30 — Mattins and Litany. 7 — Girls' Confirmation Class. 8—Evensong and Sermon.

Thursday, 9.30—Eucharist. 2.30—Ladies' Guild. 7—Boys' Confirmation Class. 8—Evensong.

Good Friday, 12-3—Three-hour service. 3.05—Children's service.

Saturday, 9.30 — Mattins. 5 — Evensong.

Y.W.C.A. MOVING PICTURES.

Special programme of moving pictures and musical numbers, Y.W.C.A. Wednesday, 8 p.m., 25c., children 15c.

1d-75-887.

NOTICE.

I, William Groves, will not be responsible for any debts incurred in my name by any person. Signed, William Groves.

1d-75-1376.

EUCHRE DRIVE

The Regular G.W.V.A. Weekly Euchre Drive will be held on Wednesday, March 31, at 8 p.m. sharp. Good prizes to select from. Admission 25c. 2d, 77, 893

CARD OF THANKS

Mr. and Mrs. W. H. Howard beg to tender their many thanks to the nursing staff of Nicholls Hospital, attending doctor, L.O.B.A. Vimy Ridge, L.O.L. 1175, Prince of Wales school, and all friends for their sympathy and flowers during the recent illness of both Mrs. Howard and son Vincent.

—W. H. Howard.

SECRETARY GENERAL INTENDS RESIGNING

One-Time Leader of Extreme Fascists is Quitting Post.

MILAN, Italy, March 29. — Canadian Press. — Roberto Farinacci, the secretary-general of the Fascist party, announced to-day his intention of resigning from that post.

R. Farinacci, a deputy and lawyer, was elected secretary general of the Fascist party on February 13th, 1925. He had been regarded as the leader of that group in the party favoring the carrying of the Fascist program to completion without any regard for constitutional considerations, but after his election he announced that he favored avoiding violence whenever possible.

BRIAND WINS IN FIRST SKIRMISH

Finance Committee Approves Most of Financial Measures.

PARIS, Mar. 29 (United Press). —Premier Briand to-day won the first skirmish of the political-financial battle which may end in his defeat and ninth resignation from the Premiership.

The political situation is serious and the already weak French franc weakened further as the Chamber of Deputies Finance Committee met to consider Finance Minister Peret's projects for balancing the budget and saving the treasury from bankruptcy.

Confronted by unwaivering insistence from Briand and Peret, the commission approved, by a vote of 15 to 10, the proposed increase in the tax on business turnover of wholesalers and semi-wholesalers. This tax would produce 1,200,000,000 francs, approximately $40,000,000.

The commission also approved a majority of the direct and indirect taxes proposed by Peret. The Chamber will begin consideration of the financial project on Tuesday afternoon. The outcome is doubtful. When the question was before the Chamber a little more than three weeks ago, Briand was suddenly voted out of office at dawn after an all-night session.

Wrist Watch for Easter

If you would like to make a presentation at Easter of a Wrist Watch, you could select one now and we will put it aside and have it engraved.

To own one of these new Wrist Watches would give the wearer great pleasure and the watch would be very much admired.

New watches priced at $7.50, $10.00 and up.

WARNE BROS.
349 GEORGE STREET
DIAMOND HALL
Phone 880.

AROUND THE CITY.

The unemployment bureau reports for the week ending March 27: New applicants 30, placed 31, still on the list 112.

The fire department received two calls to chimney fires yesterday, one at 12.17 p.m. to 182 Wescott street, the other at 3.11 p.m. to 540 Romaine street.

The article, "Talks to Teachers," which was published on the church page of The Examiner on Saturday, was read as a paper by Miss Minnie Long at a meeting of the Anglican Sunday School Teachers' Association, which was held in St. George's Church on Tuesday evening of last week.

CREW RESCUED.

HALIFAX, N.S., Mar. 29 (Canadian Press). — A radio message from Cape Race states that the British steamer Dakarian has wirelessed that she has rescued the crew of the Newfoundland schooner Max Horton which was abandoned and set afire.

IN MEMORIAM.

COTTRELL. — In loving memory of our dear son, Lennox Wallace Cottrell who died of wounds received on the Somme, after long suffering, at Leysin, Switzerland, March 29th, 1922.
—Wife, Father, Mother and Jack.

IN MEMORIAM.

CALVERT. — In ever loving memory of our dear wife and mother, who went to be with the Lord, March 29, 1924:

I am waiting for the dawning
Of the bright and blessed day.
When the darksome night of sorrow,
Shall have vanished far away.

When forever with the Saviour—
Far beyond this vale of tears,
I shall swell the song of worship
Through the everlasting years.
—Sadly missed by husband and family.

THE RIVERSIDE ARENA

The subscription list opened on Saturday with the name of Sergeant John Deannard of the police force, heading subscription list "A." Sergt. Deannard himself an athelte, and one of the backbone of Peterboro's Intermediate O. R. F. U. championship teams, in years gone by, has for years fostered and encouraged with great success among the growing generation all forms of clean sport. He has his own juvenile hockey and baseball teams.

OBITUARY.

Mr. James Gervin, of this city, received word of the death of his niece, Miss Mary Faucett, formerly of this city, at Outlook, Montana, on March 21st.

JOHN KENNETT.

The death occurred on March 27, at Bitterne Park, Southampton, England, of John Kennett, father of J. Kennett, 15 Hilliard Street, Peterborough, in his 83rd year.

ALBERT H. JONES.

The death occurred suddenly at his residence, 713 Lansdowne Avenue, in Toronto, on Saturday, of Albert H. Jones, in his 53rd year.

The deceased was a former resident of this city, where he was born and raised. He removed to Toronto from here about fifteen years ago. A sister, Mrs. W. Clark, Louis Street, and a brother, William Jones, Romaine Street, live here.

GEORGE T. LEONARD.

The following notice, from the Mail and Empire, refers to the late George T. Leonard, a brother of Mrs. G. H. Giroux of this city:

George T. Leonard died in his home on Concord Avenue on Sunday morning from pneumonia, after a short illness. The late Mr. Leonard was born in Peterborough in 1845. He was educated there, and in 1865, he commenced the study of law in the office of the Hon. Sidney Smith, a former Postmaster-General of Canada. After graduating in 1870, he entered into partnership with Mr. Smith in Peterborough and Cobourg, and practised his profession until he was appointed Deputy Clerk of the Crown and Registrar of the Surrogate Court at Peterborough. He remained in Peterborough until 1899 when he removed to Toronto, where he received an appointment in the office of the Accountant of the Supreme Court of Ontario at Osgoode Hall, which position he held until superannuated in 1923. He was married in 1869 to Bridget Hoban, who predeceased him in 1917. He leaves surviving three daughters, Mrs. Frances Geary, Mrs. David Young and Clara, all residing in Toronto. He was a brother of C. J. Leonard, of the legal firm of Jones and Leonard. His funeral will take place on Tuesday next from the family residence to St. Anthony's Church, and from there to Mount Hope Cemetery.

HENRY COLVIN.

There passed away on Friday evening at Hillcrest, the country residence of Mr. and Mrs. Richard Batten, of Warsaw, one of the oldest residents of the community in the person of Henry Colvin. The deceased was in his seventy-eighth year and had been seriously ill for the past two months.

Mr. Colvin was born in Mount Charles, Ireland, and came to Warsaw when thirteen years of age. He married Elizabeth Bullock and they lived in Leamington, Essex, until the death of Mrs. Colvin twelve years ago. Mr. Colvin then made his home with his daughter, Mrs. R. Batten, in Warsaw, where in his quiet, kindly way he made many friends and was much respected by all who knew him. He was a faithful member of the United church.

He leaves to mourn his loss five daughters, Mrs. H. Drew of Vancouver, Mrs. Richard Batten, of Warsaw, Mrs. J. Dawson, Mrs. C. Hairsine and Mrs. A. Bell, of Leamington. Another daughter, Mrs. L. Fuerey, of Jenner, Alta., predeceased him four years ago.

A funeral service was held at Mr. Batten's house on Saturday morning, which was largely attended by friends and acquaintances. Rev. Mr. Jull, of Lakefield, officiated. The remains were then taken to Leamington, Essex, for burial. Mr. and Mrs. Batten are attending the funeral.

HOWARD L. FORREST.

The remains of the late Howard L. Forrest, whose sudden death at Pine Bluff, Arkansas, on Sunday, March 7th, was reported last week, arrived here on Thursday afternoon and were conveyed to the home of his uncle, Mr. William Smith, East Seymour, from where the funeral took place on Friday afternoon, March 13. A large concourse of relatives, friends and neighbors gathered to pay a tribute to the memory of the deceased.

The remains were conveyed to Tabernacle United Church, English Line, where service was conducted by Rev. Chas. D. Daniel. Members of the Independent Order of Oddfellows attended and the ritual burial service of the Order was conducted. The remains were placed in English Line Cemetery.

Among the floral tributes that adorned the casket were: Wreath, Mr. and Mrs. Wm. Smith; broken wheel, wife and sister; spray, Mr. and Mrs. Ernest Craighead and Earl; spray, Mr. and Mrs. John Younger; cross, pieces and nephews; wreath, I.O.O.F.; wreath, the Parker family; wreath, employees of Water and Light Commission and Lock 14; sheaf roses, Mr. and Mrs. Hugh Connor, Bowmanville.

The pall-bearers were six cousins of the deceased: Messrs. George, Albert and Alfred Parker, Charles Bailey, Earl Craighead and Fred. Smith.

Among those from a distance who attended the funeral were: Mr. Charles Forrest, a brother of the deceased, of Niagara Falls; Mrs. H. L. Forrest, widow of the deceased, who for the past few months has been with her sister in Buffalo; Mrs. Fields, of Buffalo, N.Y.; Mr. Hugh Connor, a brother-in-law, of Bowmanville; and a sister-in-law, Mrs. Wm. Connor, and daughter, of Peterboro.

Surviving are his widow, who was Miss Mabel Connor, formerly of Toronto; one brother, Charles Forrest, of Niagara Falls, and a sister, Mrs. John Potts, of East Seymour.

Much sympathy is felt for the bereaved relatives in their affliction.

The Pine Bluff (Arkansas) Commercial of Monday, March 8th, gives the following account of the accident which befel the late Mr. Forrest:

"Howard Lee Forrest, aged 31, was killed Sunday afternoon about 2 o'clock, when he came in contact with a line carrying 66,000 volts while he was making repairs on a 6,600 line, from which the current had been cut off. The accident occurred at Fourth and Michigan Streets.

Forrest, who had been in the employ of the Pine Bluff Company since January, was a member of a crew repairing a line leading to the Pine Bluff Cotton Oil Mill. The wires of this line are on separate and smaller poles from those carrying the heavier voltage, and how Forrest came near enough to the high voltage lines to receive the electricity is merely conjecture. He was at the top of the pole, some feet below the high voltage lines. It is presumed he lifted his head too high and effected contact.

Used Pulmotor.

When fellow workers heard the arc of the current they saw Forrest affixed to the pole by his safety belt. Jim Bentley, Clarence Hausauzer, and E. M. Clements brought him down and sought to resuscitate him by the prone pressure method and by use of Holderness pulmotor, and Dr. R. B. Luck also attended him, but efforts were fruitless. Forrest's home is in Campbellford, Ontario.

A coroner's jury empanneled this morning by Coroner H. E. Williams to investigate the accident, returned a verdict that the deceased came to his death by coming in contact with a live wire.

WILILAM ARTHUR WOOD.

One of the originals, William Arthur Wood, who enlisted here with the second battalion and served five years overseas, died on March 20 at the Christie street hospital, Toronto, after seven years of suffering. He is survived by his wife and two small children, his mother, and his two brothers, Harold and Robert, both of whom went overseas with the 93rd battalion.

The deceased was the oldest member of the family, being in his thirty-fifth year at the time of his death. He enlisted as a signaller and was Company Quartermaster-Sergeant when he was discharged. Before the war he and his brothers were members of the 57th regiment, as was their stepfather, E. Brazendale, who also served overseas.

The funeral was held on March 23, with Archdeacon Davidson, chaplain of the 93rd, and Captain Lambert, chaplain of Christie street Hospital, officiating. Interment was made at Prospect cemetery. The last post was sounded at the cemetery by Drum Major Whattam. The pallbearers were returned men, work mates of the deceased at the Canadian General Electric Company's Toronto plant.

MRS. THOMAS SARGINSON.

Word was received in the city this morning of the death of Agnes Sarginson, in Elgin, Manitoba, on March 26.

The late Mrs. Sarginson was for a number of years a resident of this city and formerly of Campbellford. A few years ago she moved to Elgin and took up residence with her son, at whose home she passed away. Her husband, Thomas Sarginson, preceded her 25 years ago. The surviving members of the family are three sons, D. L. Sarginson, Elgin, Man., Thomas Sarginson, of Havelock, and R. L. Sarginson, of Toronto, formerly of Peterborough, one daughter, Mrs. J. H. Southard, of Elgin. Also one sister, Mrs. Fee, Dalhousie, this city.

The funeral will take place in Elgin from the residence of her son, Mr. D. L. Sarginson.

WEDDING BELLS.

BASTEDO—PARKER

A quiet but pretty wedding was solemnized on March 22nd, in St. Mark's Anglican Church, Toronto, by the Rev. W. H. White, when Isabelle Parker, second oldest daughter of Mr. and Mrs. T. J. Parker, formerly of Peterboro, was united in marriage to Gordon Bastedo, only son of Mrs. E. Bastedo and the late F. G. Bastedo 21 Yarmouth Gardens, Toronto.

BIRTH

YOUNOS.—To Mr. and Mrs. Louie Younos, 40 Dublin Street, Sunday, March 28, a son.

Men have less lively perception of good than evil. —Livy.

LATE WANT ADS.

NOTICE — AUTOMOBILE OVERhauling; we overhaul and repaint all makes; upholstering and top repairing a specialty; batteries rebuilt and recharged; anything and everything in automobile work guaranteed; prices reasonable; Duffus Motor Sales. 6d-29.31,2.6.-8.-10-592

FLOWERS for Holy Thursday

We wish to advise the Catholic people of the city and district that we have a fine supply of Easter Lilies and other plants and flowers that would be very appropriate for church decorations on Holy Thursday and Easter Sunday.

Peterboro Floral Co.
Phones 1395 and 456W

G. A. Borland DRUGS

LOOK HERE!

Make use of Our Delivery.
Telephone 274 any time.
We deliver 25c worth as cheerfully as $1.00 worth.
Deliveries are made at once by fast automobile.
We have all Drug Store Merchandise. Give us a trial.

G. A. BORLAND
PHARMACEUTICAL CHEMIST
228 Charlotte St. near Aylmer
PHONE 274 - Fast Auto Delivery

TONIGHT - CONSERVATORY HALL
DOROTHY ALLAN PARK
Soprano
Assisted by Maurice Park, Tenor
Mary Agnes Logan, Pianist
Tickets 50c
Admittance only between numbers

BIRTHS.

CHAPMAN.—On March 27th, at Nicholls Hospital, to Mr. and Mrs. Clifford A. Chapman, 338 Rubidge Street, a daughter.

CARROLL.—To Mr. and Mrs. John Carroll, 599 Patterson Street, at Nicholls Hospital, March 21st, a daughter—Eleanor Emily.

WHEELER. — At the Nicholls' Hospital, on Sunday March 28th, to Mr. and Mrs. Walter Wheeler, 29 Brown street, a son (Walter Herbert.)

ALEXANDER & HALL ELECTRICIANS
When you have Electrical work to do, Call
P. Alexander, Phone 1755J.
W. Gordon Hall, Phone 1405w.

Dr. T. W. H. YOUNG
Physcian and Surgeon
Graduate of London, Edinburgh and Glasgow
Office Hours: 8-10; 2-4; 6-8.
305 Stewart St. - Phone 347

CHIROPRACTOR
M. C. GOODWIN
DC. Ph. C.
Palmer Graduate
108 Barrie Building
Lady Attendant Phone 431
Hours 10-12 a.m., 2-4 and 7-8 p.m.
Office closed Tuesday evening, also Thursday afternoon and evening.

THE JEAN RIDDICK YARN SHOP
shows an unusually large stock of Yarns, Hosiery, Underwear, Etc
Come and see us and save money
WE SELL FOR LESS!

25c TAXI
WALTER GILLESPIE
Day or Night, Phone 480
Seven Passenger Sedans
12d-75-724

FEATHERS
Feather Mattresses or Down Comforters Made From Your Own Feathers.
Drop a card to DOMINION FEATHER MATTRESS CO., 374½ WATER ST., PETERBORO
Our Agent will call. Highest Price Paid for Feathers.

FOOT TROUBLES
N. D. FOOTE, D.S.C.
GRADUATE CHIROPODIST
107 Barr e Bldg. Phone 1730w

m.w.s.-80.

TWO MORE DAYS
TUESDAY AND WEDNESDAY
Stock-Taking Bargains
The tremendous quantity of goods on hand made it almost impossible to take stock.

Sales have been very successful. Many lines to be sold much less than cost.

The Groceteria
FIVE STORES

A Spring Fashion Display

On Wednesday from 2.45 to 4.30
WE ARE STAGING
A Revue Of Dame Fashion's Latest Styles
HATS, FROCKS AND COATS WILL BE PARADED FOR YOUR INSPECTION BY
Three Trained Mannequins From Montreal
The display will be under the direction of Mr. Daniels, of Montreal, who brings with him a
Collection Of Lovely Dresses
These are all high-class garments and are true aristocrats of the dress world. We shall not carry them in stock, but anyone desiring to purchase will have the opportunity of ordering at the close of the revue.

THE HALL STORE

"THE STREET OF FORGOTTEN MEN"
ON THE STAGE
THE LONDON TRIO
At the CAPITOL TODAY

The Evening Examiner

Lower Lakes— Fair to-day, followed by strong north-east winds, with snow and rain to-night and on Wednesday.
Georgian Bay—Fair to-day. Wednesday, north-east winds, cloudy, with light snow.

VOL. LVII., No. 75 PETERBOROUGH, TUESDAY, MARCH 30, 1926 PRICE THREE CENTS

Don't Miss The Spring Fashion Show at the HALL Store

Novel Coats, Smart Hats, Up-to-the-Minute Dresses, Displayed on Living Models in our Ready-to-Wear Department, WEDNESDAY, March 31st, from 2.45 to 4.30 p.m.

WEST MIDDLESEX GAVE MAJORITY OF 2,681 TO HON. J. C. ELLIOTT, K.C., NEW FEDERAL MINISTER OF LABOR

Defeated T. A. Elliott, Conservative, Who Says Progressives Assisted Liberals.

VOTE 6,520 TO 3,839

Riding Has Been Liberal Stronghold Since 1903 When Established.

STRATHROY, March 30 (Canadian Press)—Hon. J. C. Elliott, Minister of Labor, in the by-election in the riding of West Middlesex, necessitated by his promotion to a Ministerial position in the Federal Cabinet, defeated T. A. Elliott, his Conservative opponent, Monday, by a majority of 2,681 votes.

The complete returns from the 82 polls in the riding were:

J. C. Elliott (Liberal)—6,520.

T. A. Elliott (Conservative)—3,839

T. A. Elliot, the defeated Conservative candidate, speaking from Parkhill over the long distance telephone, expressed the opinion that the Progressives had cast their votes largely in favor of the new Minister, but he thought that the increase in the number of ballots cast on his behalf augured well for the future of the Conservative party in the riding. He expressed thanks to the workers, who, he said, had worked ably and tirelessly throughout the campaign.

Some of the divisional returns were as follows:

McGillivray (7 polls)—J. C. Elliott 480; T. A. Elliot 339.

Mosa (8 polls)—J. C. Elliott 433; T. A. Elliot 255.

Strathroy (6 polls)—J. C. Elliott 876; T. A. Elliot 617.

East Williams (3 polls) — J. C. Elliott 293; T. A. Elliot 152.

Glencoe (2 polls)—J. C. Elliott 293; T. A. Elliot 183.

Loco Township (5 polls)—J. C. Elliott 650; T. A. Elliot 240.

Adelaide (7 polls)—J. C. Elliott 405; T. A. Elliot 268.

Ailsa Craig (2 polls)—J. C. Elliott 175; T. A. Elliot 97.

Delaware Township (4 polls)—J. C. Elliott 321; T. A. Elliot 217.

Metcalfe (8 polls)—J. C. Elliott 323; T. A. Elliot 243.

Newbury (1 poll) — J. C. Elliott 94; T. A. Elliot 44.

Parkhill (3 polls) — J. C. Elliott 307; T. A. Elliot 273.

Established in 1903, the present riding of West Middlesex has been one of the strongholds of Liberalism, the return of the late J. D. F. Drummond, Progressive, in the general election of 1921, providing the only break in the line of Liberal representation since the formation of the constituency. W. S. Calvert was victorious in the general elections of 1904 and 1908, and, following his resignation, Duncan C. Ross was returned in the by-election of 1909. He held the seat until 1921. In the historic war-time campaign of 1917, Mr. Ross was one of the few Liberals, running with the endorsation of the late Sir Wilfrid Laurier, who emerged successfully in Ontario. Four years later, however, he went down to defeat in a three-cornered contest in which Mr. Drummond, the Frogressive candidate, headed the poll, with a majority of 1,500 votes. Last October the Liberal party regained the seat with Mr. Elliott, the new Minister of Labor, as the candidate.

Voting in West Middlesex at the last three general elections resulted as follows:

1917—Duncan Ross (Laurier Liberal) 3,930; G. A. Elliott (Unionist) 3,531.

1921—J. D. F. Drummond (Progressive) 5,543; Duncan Ross (Liberal) 4,004; G. A. Elliott (Conservative) 2,445.

1925—J. C. Elliott (Liberal) 4,926; A. MacDougall (Progressive) 3,548; T. A. Elliot (Conservative) 2,816.

Fight Was Keen.

In the campaign just closed, the candidates were handicapped by bad roads, higher temperature during the early part of last week melting the deep snow in the country. Despite transportation difficulties, however, the candidates addressed a large number of meetings, and the election fight proved keener than for many years.

Hon. Dr. R. J. Manion, M.P. for Fort William, led the forces working for Mr. T. A. Elliot, and the former Conservative Cabinet Minister was responsible for the most interesting development of the campaign, and one which resulted in a lot of platform crossfire throughout the campaign. At the public meeting in Strathroy, following the nominations, Dr. Manion read a telefrom from Mr. W. A. Boys, M.P., chief Conservative whip, purporting to give details of a deal in Saskatchewan, in which Hon. Mr. Elliott had bought land in 1912 near Regina, three months later transferring the property to the Government of the Western province at a profit of approximately $38,000.

Replying, Mr. Elliott admitted the transaction and said that political capital had been made of the matter at the time, but following an investigation, he asserted, the deal had been found to be "regular, correct, honest and square."

In addition to Dr. Manion, the Conservative candidate was assisted by a large number of workers, including John L. Stansell, M.P. for Norfolk-Elgin; Donald Sutherland, M.P. for South Oxford, and Fred. Davis, M.P. for West Calgary.

Hon. Mr. Elliott received a great deal of assistance from Hon. Duncan Marshall, Liberal organizer, and to close the campaign, rallies were held in many towns and villages, Premier King spending Saturday in the riding with Hon. Ernest Lapointe, Hon. C. A. Dunning, Hon. W. R. Motherwell, Hon. Charles Stewart and James Malcolm, M.P., North Bruce, and S. G. Tobin, M.P., Wetaskwin, Alberta.

NOW, HONESTLY

Easiest man in the world to overlook.

Somehow or other most of us take all things he does for granted.

He's expected to be in the best of spirits all the time—we can't understand why he has reason to ever feel otherwise.

Kind of a good guy to turn to in an emergency. Always comes through with help, too.

Some people call him the head of the family. In most cases that's funny.

Let's see now—whadda we call this fellow?

Oh, yes—Dad!

Wombat Burrow Keeps City Of Melbourne Dry

SYDNEY, Australia, March 30.— (United Press.)— Citizens of Melbourne recently went without water because a burrowing wombat took a notion to burrow near the aqueduct that carries water to the city. A wombat is a small animal but his burrow was enlarged by seeping water until finally a landslide occurred, shifting 2,000 cubic yards of earth and carrying away 50 feet of the aqueduct.

MOTOR TARIFF IS DISCUSSED

All Day Debate on Reduction Motion in House of Commons.

MAY BE RESUMED.

OTTAWA, March 30 (Canadian Press).—An all-day debate in the House of Commons on a resolution advocating "A substantial reduction in the customs tariff on automobiles and motor trucks," concluded shortly before midnight on a private member's motion for adjournment. The resolution did not reach a vote and no member of the Government had spoken when adjournment was agreed to. The resolution was introduced by G. G. Coote (Progressive, MacLeod).

The resolution, having had its place in the discussion on private members' day, automatically goes to the bottom of the Order Paper, which would almost certainly mean that it would not come up again this sessions.

Premier Mackenzie King, however, intimated when adjournment was moved by J. E. Letellier (Liberal member for Compton) that some arrangement might be made whereby the resolution might be given precedence again on the next private members' day.

IS RE-ELECTED.

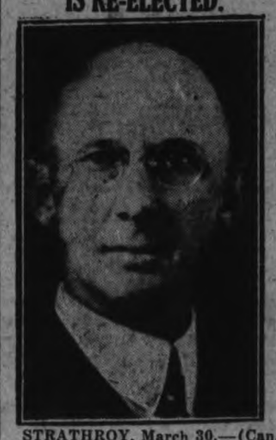

STRATHROY, March 30.—(Canadian Press.)— The day after his election in West Middlesex, finds Hon. J. C. Elliott, Minister of Labor, a busy man. He will leave for the Capital to-night.

The Minister pleads inability to discuss the probable effect of his election. He would not confirm a report that another Ontario member was to be appointed to the Cabinet.

BRITISH POWER MEASURE DRAWS FIRE IN COMMONS

Laborite Demands Public Ownership Instead of Government's Scheme.

SECOND READING

Denounced by Government Member as "Nationalization of the Worst Kind."

LONDON, March 30 (Canadian Press). — The Government's electricity bill came up in the House of Commons Monday for its second reading. This embodies a plan for the control of electricity throughout Great Britain, and its intention is to provide the country with cheaper and more abundant electrical energy for light and power, utilizing the existing resources and greatly enlarging them through co-ordination and standardization under a single control board.

Colonel Wilfrid Ashley, in moving the second reading of the bill, explained that the total capital required would be £33,500,000, which would be guaranteed by the Government, inviting the Laborites to set party aside and support the bill. Colonel Ashley said it was useless to think of nationalization, because neither the Parliament nor the nation would seriously accept. He admitted that the bill had much in common with Lloyd George's ideas in his brochure "coal and power," but reminded Mr. Lloyd George that imitation was the sincerest form of flattery.

Sharp Opposition.

William Graham moved a Laborite amendment, refusing to accept the bill, on the ground that the only solution was public ownership.

A feature of the debate was the strong attacks on the measure by some of the Government's own supporters. For example, Sir Charles Wilson declared that the bill "outheroded Herod" in its socialism. He wondered that the Labor party did not vote for it with both hands. It was nationalization of the worst kind.

It is believed that from twenty to thirty Government supporters are opposed to the measure, but they may not carry their opposition to the extent of voting against it, and will probably abstain from voting. A division is expected to-day.

MANY HAPPY RETURNS.

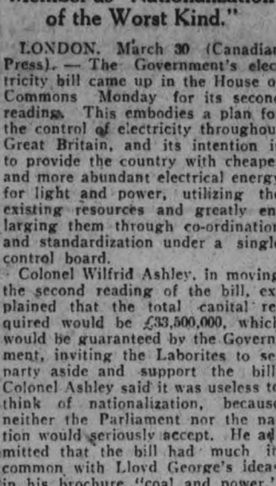

CHIEF OF POLICE S. NEWHALL
Who celebrates his birthday to-day.

WITNESSES SAY THEY VOTED FOR CONSERVATIVE

Crown Brings 105 Who Voted For Collins—Returns Show 17.

DEPUTY ON TRIAL.

Charged With Destroying Ballot Papers and Putting in Wrong Ones.

EDMONTON, March 30 (Canadian Press).—At yesterday afternoon's session of the trial of P. A. Robb, deputy returning officer at Poll 4, Brule Mines, in the Peace River Federal riding during the Dominion election in October last, an additional 82 witnesses were called by the Crown, making a total of 105 who have sworn that they voted for J. A. Collins, the Conservative candidate, though the returns made by Robb indicated that only 17 good votes had been cast for Mr. Collins. Robb was arraigned before Mr. Justice Walsh and a jury of six in the Supreme Court on three charges of fraudulent practices arising out of the Peace River election. He is charged with destroying ballot papers, putting in ballot boxes other than authorized ballot papers and with fraudulently initialing papers purporting to be ballot papers.

There are still approximately 19 witnesses to be called by the crown.

Strikes exacted the heaviest toll in 1912, when 40,900,000 working days were lost.

HERRIOT ALIGNS RADICALS WITH PREMIER BRIAND

Chances of Putting Financial Measures Through Are Brighter.

SOCIALISTS OPPOSED.

Individual Liberties of Deputies No Longer Possible Says Herriot.

(By A. L. Bradford, United Press Staff Correspondent.)

PARIS, March 30 (Canadian Press).—Premier Briand's chances of forcing the Government's financial programme through the chamber and thus preventing immediate collapse of the franc were brighter today.

A majority of the Socialists will vote against the government, a majority of the Radicals probably will support the measure following hard work by Edouard Herriot to line up the Radicals for Briand. If the Radicals combined with the Socialists against the Government, it is not apparent how Briand could escape defeat and resignation from his ninth ministry.

"Under the actual circumstances," said Herriot after conferring with members of the party, "it is impossible for the Radicals to refuse to support the Government. The individual liberties of the deputies is not longer possible. When the invalid is on the operating table the surgeon had no right to hesitate. We must support the Government to avert a cabinet crisis."

New Record Set By German Professional Faster

Herr Jolly Abstains From Solid Food For 44 Days

BERLIN, March 30 (Canadian Press).—When last night Herr Jolly, a professional faster established a record of 44 days for abstaining from food, he was helped out of his glass cage, which was carpeted with cigarette butts and strewn with mineral water bottles, as complete a physical wreck as could be imagined. He had beaten the world's record held by Signor Mulatti of Italy by one day. His weight has been reduced from 130 to 104 pounds. Though unable to walk and speaking in a feeble voice, Jolly's mind seemed very alert. The doctors, on a superficial examination, found the faster's digestive organs entirely dormant and decided to take him to the hospital.

The gross receipts of this exhibition amounted to $45,000, of which the faster receives approximately $20,000.

QUEBEC SUGAR SEASON HALTS

Cold Weather Suspends Flow of Sap in Many Groves.

SOME TREES "DRY"

QUEBEC, March 30.—(Canadian Press).—While "sugaring" has been started in some parts of the province, the sudden severe cold snap of the last few days has somewhat suspended operations in most of the maple groves.

From some of the districts especially in the region of Three Rivers, reports would indicate that the sugar crop is not expected to be as heavy as in past years. For some unknown reason the trees that have been "tapped" are not running freely as usual. Some of the farmers who have started operations claim that the maples in many cases are practically "dry" and some of them have gone as far as to entirely abandon the tapping of the trees.

From other parts of the province, however, reports are more satisfactory and in some places the owners of groves are very well satisfied with the first results of their work.

Some new syrup and "tire" has already been offered for sale, mostly in the Eastern townships, but at a prohibitive price, as high as a dollar a pound for "La Tire" being asked. "La Tire" is the very first flow of boiling syrup poured onto the snow where it partially stiffens and hardens and is sold in the shape of candy.

TWO TAG DAYS ARE PERMITTED

Humane Society and Salvation Army To Hold Them.

POLICE MATRON

The Board of Police Commissioners held its regular meeting yesterday afternoon.

Permission was granted to the Humane Society to hold a tag day on Saturday next, also to the Salvation Army to hold one of Saturday, May 22.

Mrs. Major Higden of the Salvation Army was appointed Police Matron to replace Mrs. Smith who resigned, with allowance to date from March 1.

Those present were His Honor Judge E. C. S. Huycke, Magistrate O. A. Langley and Mayor W. T. Holloway.

Melancholy is the nurse of frenzy. —Shakespeare.

TO FORM CABINET.

Rumanian King Charges General Fofoza Averesco To Form New Government.

BUCHAREST, March 30 (Canadian Press).—King Ferdinand today charged General Fofoza Averesco, former Premier, with the task of forming a government to succeed that of Premier Bratino, which resigned last Saturday. General Averesco commanded the First Army Corps during the great part of the war.

IN LOCAL COMPANY.

L. DUNLOP PALMER

L. Dunlop Palmer, formerly assistant salesmanager of Canadian Vickers, Ltd., who has been elected 1st vice-president and eastern salesmanager, with headquarters in Montreal, of the recently re-organized William Hamilton Co., Ltd. The new company will operate as William Hamilton, Ltd., and retain their head office in Peterborough, Ont., with branches in Montreal, Winnipeg and Vancouver.

BIG NICKEL MINE WILL BE OPENED IN NEAR FUTURE

Frood Deposit, Mile and a Half From Sudbury, To Be Worked.

NEEDS 2,500 MEN.

International Nickel Plans To Spend Eight Million in Development.

SUDBURY, March 30 (Canadian Press).—An important announcement respecting the future development of the nickel industry in the Sudbury district was made at the Rotary luncheon yesterday by J. L. Agnew, president of the International Nickel Company.

Outstanding in the programme of this company, which calls for a total expenditure of $8,000,000 is the development of the Frood Mine, situated one and a half miles from Sudbury, where shaft mining, Mr. Agnew said, would commence July 1st next with a force of 250 men which would be gradually increased when peak production for which hoisting equipment is to be provided is reached, to from 1,800 to 2,500 workmen. The speaker said it was not the intention of his company to build a town site at the mine, but rather that it was the wish that they reside in Sudbury, where all facilities in the way of public utilities and educational institutions are already available. It would, however, necessitate a considerable home-building programme and add several thousands to the town's population. The Frood nickel deposits, Mr. Agnew told his hearers, were the largest in the world.

AT HALF THE PRICE.

SHE: I bought a piano awfully cheap today.

HE: How much?

SHE: I pay 3 pounds a month.

HE: How many months?

SHE: O, I forgot to ask them that.—Tit-Bits.

TO BROADCAST MALE VOICE CHOIR PROGRAM.

After hearing the splendid programme presented by the Male Voice Choir on Friday night, many citizens have taken up energetically the proposal to have the Choir broadcast by radio.

The musical selections given at this year's concert were outstanding, and there are hundreds of people who recognize that they are too good to keep at home. It was, therefore, been suggested that public subscription be taken up to defray the cost of broadcasting, amounting to about $150.

Not only would the programme be pleasing to listeners-in but it would be a wonderful advertisement for Peterborough throughout the Eastern States and all over this section of Canada. The city is well known now as the home of the Senior O.H.A. champions, and the opportunity is also given to put it on the air as the centre of one of Canada's premier musical organizations.

Donations toward this effort will be received at The Examiner office and acknowledged in The Examiner.

Received today:

Mr. Goulet	$2.00
A Friend	1.00
A. J. Reynolds	2.00
F. Patterson	2.00
Hon. G. N. Gordon	10.00
R. S. Hall	1.00

SUBSTANTIAL CUT IN TARIFF ON AUTOMOBILES AND MOTOR TRUCKS MOVED BY ALBERTA PROGRESSIVE

Customs Duty Adds $305 to Price of Every Car in Canada.

FARMERS DEMAND

G. G. Coate Says Auto Tariff Mulcted Canadians $20,000,000 in 1924.

OTTAWA, March 30 (Canadian Press).—G. G. Coote (Frogressive, MacLeod, Alberta) moved in the House of Commons Monday his resolution that there should be a substantial reduction in the Customs tariff on automobiles and motor trucks.

Mr. Coote submitted that owing to the lack of transportation in Canada, especially in the West, Canadian farmers should be able to buy more motor trucks and automobiles. Canada, he said, really ought to have more auto vehicles per head of population than the United States, whereas the ratio was lower in Canada. There could be only one reason why it was lower, he said. That was the high price of autos.

In the West, the average distance which a farmer had to haul his products was ten miles. Those who had much further than this to take their products before they could be shipped to market, were surely entitled to greater consideration. Mr. Coote estimated that the incidence of the Customs tariff alone added $305 to the price of every car in Canada. Besides this, there was the sales tax. Canadians also paid, on imported cars, United States Excise duty of 5 per cent. All of this taxation, Mr. Coote said, imposed an entirely unfair burden of cost on the people who purchased cars. So far as the farmer was concerned, he said, a car was becoming a necessity and should not be taxed as if it were a luxury.

Almost everywhere one went, there seemed to be a demand for reduction in the tariff on automobiles, Mr. Coote said.

Prices Compared.

Mr. Coote compared the prices of two makes of motor cars to show that the increase in the Canadian price was from 38 to 42 per cent. over the American price. A certain type of runabout cost $290 in Detroit, while it sold for $440 in Ontario. The coupe sold for $500 in Detroit, and $665 at the Canadian factory. The American manufacturer was taking advantage of the tariff. If you bought a car made in Canada, the tariff went to the American manufacturer, Mr. Coote said. "This tariff is imposed on the Canadian people for the American stock holder," he said.

Canadian manufacturers of cars were now able to compete in the foreign market. Canada had exported to 97 different countries in recent years. The financial condition of the industry was good. Surely it was time for material tariff reductions.

Was Canada going to stand for the national policy while industries had grown to the enormous propor-

(Turn to Page 3, Please)

Costs Too Much To Die Burial Charges Studied

NEW YORK, March 30 (Canadian Press).—A national campaign against some undertakers, who capitalize bereavement by charging the highest prices they can obtain for funerals, is rapidly taking shape under the auspices of a prominent life insurance company, an official said yesterday.

A committee of businessmen, church men, sociologists, and public health workers is now being formed to undertake a survey, including not only the United States but Canada.

Navigation In Quebec Port Opened By 2 Ships Monday

QUEBEC, Que., March 30.—(Canadian Press).—Making a passage for themselves through the ice covered waters of the Louise basin in the local harbor, two steamers, the Gaspesia and the Guide, yesterday passed out into the St. Lawrence to the accompaniment of numerous sirens which signified that the 1926 navigation season and the liberation of some 89 vessels of every description from the port of Quebec had commenced.

Ice conditions below Quebec are said to be such as to cause little fear of difficulty being encountered by the vessels this year. Above Quebec, good progress is being made by the ice breakers Mikula and Lady Gray, they having reached a point half way through Lake St. Peter Monday.

ROYAL PATIENTS' CONDITION GOOD

Strength of Princess Victoria is Maintained—Disease Not Spreading.

WALES PROGRESSING.

LONDON, March 30 (Canadian Press).—The strength of Princess Victoria, sister of King George, who is suffering from "influenzal pneumonia" is maintained and there is no extension of the disorder in the chest, it was stated in a bulletin issued from Marlborough House at noon today.

At York House it was announced that the Prince of Wales who had his ear drum lanced on Monday morning had passed a good night and that his progress continued satisfactory.

RIOTS FOLLOW PARIS ELECTION

One Man Killed in Clash With Police and Many Hurt.

REDS ELECTED

PARIS, March 30.— (Canadian Press).—Demonstrations following the election of two Communist deputies in the second electoral district of Paris resulted in the death of one person and the injury of a number, when the demonstrants clashed with police in the grand boulevards, Place de L'Opera, and the grounds enclosing the Elysee Palace, residence of the French president.

The most violent trouble occurred in the grounds enclosing the palace, where the "young patriots" a Catholic moderate organization opposed to the communists staged a parade singing nationalist songs, shouting 'down with Malvy,' 'Minister of the Interior", and otherwise manifesting against the radical left ministry.

DIES IN POVERTY.

Sister of Late Pontiff Succumbs After Life of Self Denial.

ROME, March 30 (Canadian Press).—A lifetime of self-denying devotion to religion has ended with the death of Anna Sarte, youngest sister of the late Pope Pius X., after two months' illness and a difficult operation. Anna, 76, was a spinster. She die almot in poverty in a tiny apartment facing St. Peter's Square in which she had lived for many years with Maria Sarto, now only surviving sister of Pius X.

THE WEATHER.

Lowest temperature last night, 13 degrees; highest yesterday (in the shade) 29 degrees. I have had during the past few days a number of "Signs of Spring" supplied, but here is a good one: Mr. Frank Huffman, Sherbrooke street, picked several good sized pansies in full bloom, that had survived the rigors of a Canadian winter.—W. P.

GOLF.

PETERBORO GOLF AND COUNTRY CLUB — A PLAYERS' MEETING WILL BE HELD IN THE PUBLIC LIBRARY ON WEDNESDAY, MARCH 31ST, AT 8 PM. 2d78 901

ROTARY CAMP BOYS.

FOUR BIG PRIZES IN THE TICKET SELLING COMPETITION FOR ROTARY'S TWO ENTERTAINMENTS AT THE GRAND OPERA HOUSE, APRIL 5TH AND 6TH:

1ST—TWO WEEKS FREE OF ALL EXPENSE AT THE ROTARY CAMP, CLEAR LAKE.

2ND—THREE MONTHS FREE PASS TO THE CAPITOL THEATRE.

3RD — TWO MONTHS FREE PASS TO THE CAPITOL THEATRE.

4TH — ONE MONTH'S FREE PASS TO THE CAPITOL THEATRE.

SEE ROTARIAN FLETCHER AT THE CAPITOL THEATRE BETWEEN 4 AND 5.30. TUESDAY, WEDNESDAY OR THURSDAY.

GET IN THE GAME EARLY. YOU CAN WIN ONE OF THESE BIG PRIZES IF YOU WORK FOR IT. 3d77

MASQUERADE BALL AND EUCHRE

The Euchre and Dance which was to be held Wednesday, April 7th, in Victoria Hall, will be held as a Masquerade Ball, Wednesday, April 14th. Keep this date open. 1d-77-906

FOR SALE

$5,500 will buy new bungalow; all conveniences. West side.
$4,000 will buy new dwelling; all conveniences. South side.
$2,800 will buy brick dwelling in good condition.
Several dwelling to rent also. Farms for sale in different parts of the county.
See our list if you are in the market to buy.

W H TAYLOR
163 Hunter St. W.. or Phone 1462.

FOR SALE

FOR SALE — BICYCLE IN GOOD condition; apply 409 Walton St. 3d-76-1364

FOR SALE — EXTENSION TABLE; good condition. $7; 158 Edinburgh St. 3d-84-695

FOR SALE — 2 PIECE PARLOR Suite, first class condition; apply 514 Weller St. 3d-76-1350

FOR SALE—DAISY CHURN; MEDIUM size; phone 1905J. 3d-79-1401

FOR SALE—GOOD MEDIUM PRICED Cello; apply 463 Stewart; phone 409J. 3d-79-1388

FOR SALE—BRAND NEW 5 TUBE radio set, complete, will sacrifice for $95.00; must be sold; apply 501 Smith St. or phone 1625J. 3d-79-1395

FOR SALE—LAUNCH, 20 FT. LONG, 6 ft. beam, 2 cylinder Gray engine, 6-8 h.p. electric starter; 5 Hunter St. East. 6d-77-1272

FOR SALE — B. C. RED CEDAR Shingles at lowest prices; Fred H. Rowan. Phone 851. 26d-80-828

FOR SALE—GOOD RANGE, $15.00; 590 Downie St., phone 2634J. 3d-79-1398

FOR SALE — ONE PHILIPS GAS pump with 500 gal. tank; one gas pump and tank 350 gal., one 3 bottle soft drink cooler; one 3 h.p. International gas engine; ice cream fixtures; oil tanks; apply Box 902 Examiner. 3d-79-902

PRIVATE SALE — HOUSEHOLD furniture, beds, stands, dressers, bed couch, dishes, extension table, etc. 440 George St. South. 6d-82-1362

FOR SALE — PRIVATE SALE Of Household furniture including radio and victrola; every afternoon from March 30 to April 2nd. 247 Prince. 3d-78-1358

FOR SALE—1 NAVY REEFER COAT size 8 years; 1 ladies' navy suit, size 38; 1 white iron crib, sliding sides; 582 Water St. 3d-78-1380

FOR SALE — AT HICKEY'S SHOE Store, 169 Hunter St.; Women's satin pumps, $4.65; Patent Slippers, $3.00; Men's Oxfords, $4 and $3; Boys', $3. 3d-78-1377

FOR SALE — SEVERAL ANTIQUE ornaments; apply 220 Mark St. 3d-78-1378

FOR SALE — GENT'S WHEEL IN good condition, cheap; apply 222 Wolfe street. 3d-78-1379

FOR SALE — QUEBEC HEATER, range, fruit, also other household effects; apply 671 Elm. 3d-78-1373

FOR SALE — FUMED OAK HALL seat and mirror; kitchen cabinet and bake table; apply 267 Reid St. 3d-76-1342

FOR SALE — STEEL-TIRED TOP buggy and driving harness cheap; apply 2 houses south of Catholic Cemetery, west side Monaghan road. 3d-78-1361

FOR SALE—FORTY SECOND HAND Bicycles, all in guaranteed condition; prices from $15 to $35; White's Cycle and Sports Ltd., 312 Charlotte. 7d-79-864

WOOD FOR SALE — PHONE 1937 for dry hardwood slabs and body hardwood; also real dry hemlock slabs on hand. W. J. Fitzgerald, 242 Perry St. 26d-79-804

FOR SALE — CLEAN PAPER IN bundles, 3 for 25c; Examiner. 26d-95-1218

FOR SALE — TANK, 12 FT. 6 IN. long, 3 ft. 6 in. wide, 2 ft. 6 in. deep; suitable for putting on waggon to draw whey; apply 176 Lock St. 3d-84-1371

DRY WOOD FOR SALE — FRESH stocks Maple Slabs, choice Mixed Slabs, mixed body wood and heavy Hemlock; prices reduced for next three weeks; phone 2260 or 1026J; cut to order; Thompson's, corner Rink and George St. 12d-85-1325

FOR SALE

FOR SALE—FIRST CLASS HOUSE; four apartments; centrally located; bargain; Phone 980m. 3d-76-1353

FOR SALE—RAG RUGS, 28" x 55", one dollar each; we make rugs up from your own material, 50c yard. Apply W. Stevens, 87 Gladstone Ave. 3d-79-1397

FOR SALE — BEDROOM SUITE, haircloth couch, cupboard, gas stove, brass bed and other household furniture; apply 304 Elias Ave. phone 440w. 3d-79-1416

FOR SALE — GENT'S WHEEL 22" frame; used only short time; cheap for cash; apply 301 King St. 3d-79-1412

FOR SALE—A NUMBER OF VICTOR Phonographs, both styles, half price for one week; Nordheimer year end sale; phone 162w or write George Leader, 671 George St., Peterboro; cash or terms. 3d-27,30,1-1349

FOR SALE—BURGANDY CAPE, Satin lined throughout; worn once; ideal for motoring, 38-40; price $20. Phone 1058w. 3d-78-1409

FOR SALE — BLUE BABY BUGGY and robe $16, drophead Singer sewing machine $17, dressers $7 up, rockers $3 up, sideboards, extension tables, dropleaf tables, hall rack, iron beds, chest of drawers, easy chairs, parlor tables, gent's wheel, rocking horse, floor lamp, dishes, pots and other articles; apply 59 Aylmer, near Perry. 3d-78-1366

FOR SALE—A BED COMPLETE AND a baby carriage; apply P. Black's store, corner King and George Sts. 3d-76-1337

FOR SALE — BABY CARRIAGE IN good condition; apply 577 Homewood Ave., or phone 715. 3d-78-1389

FOR SALE—LADY'S SPRING COAT, sand tricotine, latest style, almost new; size 38-40; bargain; phone 1596w evenings. 3d-78-1385

PRIVATE SALE—BEDS, DRESSER, Morris chair, chairs, kitchen table, cupboard, cook stove with water front, etc. 539 Gilmour St. 3d-78-1390

HOUSES, REAL ESTATE

FOR SALE — FIVE ROOMED RED brick house; can be bought very reasonably on easy terms; apply evenings 518 Wolfe St. 3d-76-1338

LOTS FOR SALE — DIFFERENT parts of city; D. J. Lundy, 95 Hunter St. W. 9d-85-1404

FOR SALE OR TO RENT—10 ACRES of land, corner McKeeler and Park; also 8 roomed brick house, good out buildings, possession after April 1st. Apply 596 Gilmour. 3d-27,30,1-1317

HOUSES FOR SALE — ALL SIZES apply D. J. Lundy, 95 Hunter St. west. 9d-85-1402

FOR SALE OR RENT—6 ACRES OF land; a good house and out buildings; for further particulars; apply 225 Dublin. 3d-76-1323

FOR SALE — 2 SMALL HOUSES; cheap, with all conveniences; terms if desired; apply Box 1319 Examiner. 6d-79-1319

HOUSE FOR SALE — NEW SOLID Brick and stucco house, hardwood floors, furnace, and all conveniences, taxes $28.00 a year; phone in day time 890, after six o'clock 2232; special price for cash; south east part of city. 12d-81-1216

FOR SALE—NEW MODERN STUCCO Bungalow, hardwood floors throughout, French doors, fireplace, central. Apply 61 Robinson St. or phone 1037J. 6d-76-1250

REAL ESTATE—IF YOU HAVE MONEY to loan on city or farm property, guaranteed property valuation equal to double the amount of the mortgage; no commission to pay. Apply at the Review Agency, 164 Hunter street. 26d-95-819

FOR SALE — NEW HOUSE, DESIRably situated in the West End centre hall plan, oak floors through out and modern in every respect; easy terms to suit purchaser; apply 437 George street. dtf-3483

REAL ESTATE — FOR SALE OR rent, in East City, Mark St. 220; a new house, two years old, bungalow style, three bed rooms and bathroom upstairs, built of brick with cement foundation, cellar full size with good furnace; large porch in front, light and water on tap; apply to owner, Andrew Fairbairn, 362 Lakefield, Ont. 3d163-680

French engineers have developed a Diesel engine of only ten horse power that operates at about one-fifth the cost of a gasoline motor.

FOR RENT

FOR RENT — MODERN, HEATED Apartments; apply 437 George St. dtf-1868

TO RENT—COMFORTABLE ROOM; all conveniences; phone 525w. 3d-76-1321

TO RENT — SMALL HOUSE; LOW rent; light; toilet; garden. Apply 492 Aylmer. 3d-76-1346

MODERN HEATED APARTMENT for rent; apply D. J. Lundy, 95 Hunter St. W. 6d-82-1403

TO RENT—4 ROOMED APARTMENT hardwood floors; also a garage; Belmont Apt. A, 162 Smith St. 3d-78-1417

TO RENT—172 ADELINE; CONVENIences, 7minutes from C.G.E.; immediate possession; apply 495 Cross. 6d-79-1321

FOR RENT — VACUUM CLEANER; Phone 1661F. 19d-92-1335

FOR RENT—SEVEN ROOMED MODern house, all conveniences, immediate possession; also garage; apply 386 Stewart St. 3d-76-1336

TO RENT — A FURNISHED BED sitting room; also two rooms for light housekeeping; phone 36J. 3d-76-1326

TO RENT—6 ROOMED HOUSE, $19 month; 3 roomed semi-flat, blinds, curtains, $14 month; apply 345 Rubidge St. 3d-76-1327

TO RENT — A FURNISHED HALL over 425 George St. at reasonable rates for single meetings or by the month or year; apply 376 Rubidge St. 6d-20,23,25,27,30,1-1141

TO RENT — UPPER APARTMENT new; apply 265 Rubidge, phone 1405w. 6d-82-1400

TO RENT—HOUSE ON ANTRIM; conveniences; garden; reasonable rent; apply 183 Antrim. 6d-78-1394

TO RENT—7 ROOM WHITE BRICK house; conveniences; large garden; apply 571 Elm, 3rd house from Monaghan Road. 3d-78-1373

FOR RENT — WAREROOMS, OR would be suitable for small manufacturing business; possession 1st April; apply 437 George street. dtf

TO RENT — 5 ROOMED BRICK house with convenience, good garden, 217 Woodbine; apply 704 Armour road. 3d-78-1365

TO RENT—UPPER DUPLEX AT 576 Aylmer St.; apply 264 Hunter St. West; phone 1448F. 6d-81-1364

TO RENT—5 ROOM AND KITCHENette, well furnished, ground floor apartment; very central; party leaving city; apply 282 George St. 6d-79-1343

FOR RENT — 5 ROOMED HOUSE with gas, water and light, newly decorated; apply 560 Wolfe St. 6d-80-1374

HOUSE TO RENT — APRIL FIRST. $18. Phone 1265m. 3d-78-1391

TO RENT—BRIGHT APARTMENTS, partially heated; north side Simcoe, near George; three bedrooms, sitting or dining room, bath, kitchenette, hot and cold water, fixed washtubs, gas, electricity; clothes closets in each room. Telephone 821J. 3d-76-1316

TO RENT — 5-ROOMED APARTment. Apply 60 Hunter street East. 'Phone 2065W. 6d-12,16,19,23,26,30-665

TO RENT — UPPER APARTMENT and semi-detached house; new apply 265 Rubidge, phone 1405w. 6d-78-1228

FOR RENT — WAREROOMS, OR would be suitable for small manufacturing business; possession 1st April; apply 437 George street. dtf-823

TO RENT—CORNER STORE, HOUSE and heated apartment; apply 451 Water St. 12d-81-1198

TO RENT—IF YOU WANT TO RENT a house; if you want to buy a house; if you want to buy a market garden, or exchange a farm for city property, apply at the Review Agency, 164 Hunter street. 26d-95-818

FOR RENT—NO. 173 1-2 SIMCOE street, suitable for store or office; Apply 437 George street. dtf-313

FOR RENT—HEATED OFFICE ON George street. Apply 437 George street. dtf

FOR RENT — OFFICE, HEATED; Apply Bank of Toronto. dtf.-2056

HOUSE TO RENT— 539 DOWNIE street. Apply 437 George street. dtf-1337

LOST

LOST—A WATERMAN'S FOUNTAIN pen, without top, having gold nib and filler; finder please leave at Examiner. 3d-76-1330

LOST — IN EAST CITY — CHAIN purse containing a sum of money; finder please leave at 423 Armour Road. 3d-78-1359

LOST—PURPLE LEATHER PURSE; containing sum of money; finder please leave at Examiner; reward. 3d-76-1356

LOST — PURSE IN WOOLWORTH'S on Saturday containing $5; finder please leave at the Examiner; reward. 3d-79-1396

LOST—BLACK COLLIE DOG, WHITE on neck, answers to name of 'Sport' finder please notify police; reward. 3d-78-1323

LOST—ON SATURDAY; A TEN DOLlar bill between 448 Roger St. and P. Kennedy's store, Armour Road; reward at P. Kennedy's or Examiner office. 1d-76-1381

LOST—TORTOISE SHELL RIMMED Glasses; owner was on Jackson Park bus; kindly leave at 252 Charlotte St. 3d-78-1392

LOST—CATERPILLAR DRIVE BELT of a winter car, between Water St. and Curtis' Brick yard; finder please notify Police Station or leave at Curtis' Brick yard. 3d-76-1340

LOST—$6 ON CORNER ROGER AND Douro; please leave at Examiner and receive reward. 3d-79-1415

FOUND

FOUND—BOSTON BULL DOG; OWNer may have same by paying expenses; 242 McGill St. 3d-78-1382

WORK WANTED

WORK WANTED—ANY EMPLOYER who can make use of the services of a young man, 23, willing to learn, please communicate; Box No. 1298 Examiner. 3d-26,29,31-1298

LIVE STOCK FOR SALE

LIVE STOCK FOR SALE — TWO fresh Cows, over stocked; Bert Patten, 12th concession, North Monaghan, lot 8, 2 miles west of Peterboro. 3d-76-1339

FOR SALE—HOLSTEIN COW, GOOD milker; apply P. Coursey, 565 Romaine. 3d-77-1375

AUTOS FOR SALE

CAR FOR SALE — McLAUGHLIN car, recently overhauled, five good tires; apply 270 John St.; phone 1083w. 6d-82-1387

CAR FOR SALE — FORD TOURING car; excellent condition; reasonable apply 293 Lake St. 6d-81-1371

CAR FOR SALE—FORD SEDAN—model '21 in first class condition; five good cord tires; $335 cash; Box 3626 Examiner.

POULTRY & EGGS

FOR SALE—TWO HEN HOUSES—Apply 184 Brock. 3d-76-1332

FOR SALE — RHODE ISLAND RED Eggs for setting, $2 for 15; phone 2320w. 3d-76-1341

FOR SALE—TWO EXHIBITION S.C. W. Leghorn Cockerels; eggs for hatching, laying strain or exhibition pens; also 144 egg "Excelsior" incubator with brooder; apply A. Long, 458 Driscoll Terrace. 3d-78-1406

NOTICE

NOTICE—PLUMBING; ALL MAKES of stoves and furnaces repaired; estimates free; Fred Goodfellow; phone 1624m. 12d-82-1236

NOTICE — PICKEREL SEASON OPens 1st May; a canoe for sale in good condition; apply 409 Walton St. 3d-76-1355

NOTICE — MOTOR TRUCKING AND moving; also heavy equipment for lumber and logs; N. Bradley, 704 Water St., phone 2327w. 12d-77-1101

SPECIAL NOTICE. CUT THIS OUT. It will pay. House repairs, cellar to roof; furnaces, stoves expertly cleaned, complete one-fifty, and repaired. We also have hospital for every description of broken goods, from electric irons, furniture to pair of scissors. Costs nothing to phone. Small trial will surprise you how cheap we work. Wm. J. Bull, 1086M.

WORDS OF WISE MEN

The idol of today pushes the hero of yesterday out of our recollection and will in turn be supplanted by his successor of tomorrow.
—Washington Irving.

Health is the second blessing that we mortals are capable of; a blessing that money cannot buy.—Walton

Nothing is so dangerous as an ignorant friend.—La Fontaine.

Machination is worth more than force. —Rabelais.

BOARDERS WANTED

ROOMERS OR BOARDERS WANTED conveniences; apply 284 Brock St. or phone 632w. 6d-76-1226

BOARDERS WANTED — ALL CONveniences; near C.G.E. and DeLaval; phone 2463J. 3d-76-1324

BOARDERS—LADIES OR GENTLEmen—wanted; all conveniences; apply 553 Downie St. or phone 1210m. 6d-81-1410

SITUATIONS VACANT

$5 SELL HOUSHOLD NECESSITIES greatest imaginable demand; have business of oyur own; make five dollars up daily; capital or experience unnecessary. It Garretson, Brantford, Ont. 12d-82-1232

WANTED

WANTED—FAT CATTLE. 'PHONE 2047J. 3d-76-1315

WANTED TO LEASE—SEVEN ROOM modern house in west end; bungalow style preferred; Box 1368 Examiner. 3d-78-1368

WANTED—HOUSE TO RENT—MAY 1st; desirable tenant, two adults; state location and rent; correspondence confidential; apply Box 1399 Examiner. 3d-79-1399

WANTED — WASHING TO DO AT home; rough dry preferred. Phone 561w. 3d-78-1411

WANTED — GANDER — APPLY T. Rogers, R. R. 9, Peterboro. 3d-76-1348

WANTED — MOTOR CARTING; ALL kinds, long or short hauling; Beatty Bros. 'Phone 2169-991r2.

WANTED—1,500 MEN AND WOMEN to join Peterborough Industrial Exhibition. Coupon on another page. dh

WORK WANTED

WORK WANTED—BY YOUNG MARried man as driving truck; Box 1320 Examiner. 5d-78-1320

WORK WANTED — BOY WITH wheel wants work after school and Saturday; phone 1620J. 3d-79-1414

POSITION WANTED — EXPERIENCed stenographer desires position at once; Box 1328 Examiner. 3d-76-1328

HELP WANTED—Male

FIREMEN, BRAKEMEN, BEGINners $150-$250 (which position?). Railway Box 1314 Examiner. 3d-76-1314

WANTED—CLEAN CUT RELIABLE men between 25 and 36 years of age, with car, for special outdoor work; Mr. Conlon, 6.30 to 9 p.m., 207 Barrie Bldg. 3d-79-1394

TWO SALESMEN WANTED — WITH canvassing experience, for Peterboro and the surrounding country; apply evenings 150 Hart Avenue. 1d-76-1412

HELP WANTED—Female

WANTED—EXPERIENCED GENERal; apply 380 Park street. 3d-76-1351

WANTED — HOUSEKEEPER AT once; references; apply 536 Bolivar. 3d-78-1386

WANTED — EXPERIENCED SALESlady for ready-to-wear and millinery, with first class references; apply 378 George St. 3d-77-886

WANTED—GENERAL SEAMSTRESS for few days sewing; apply Box 1313 Examiner. 3d-75-1313

WANTED — GENERAL SERVANT; Mrs. R. G. Kingan, 205 Aylmer St. 3d-75-1310

NO MAIL DELIVERY TO BE MADE FRIDAY

Only Two Collections From Letter Boxes Will Be Made.

On Good Friday, April 2nd, the post office wickets will be closed except between the hours of 8.30 a.m. and 10.30 a.m. during which period postage stamps will be on sale, and the general delivery and registration wickets will be open.

There will be no delivery by letter carrier. Mails will be closed at the usual hour.

All money order, savings bank, and postal note wickets will be closed.

There will be two collections only made from the street letter boxes, commencing at 8.00 a.m. and 9.00 p.m.

On the Saturday immediately following Good Friday, there will be an afternoon delivery by letter carrier.

ACROSS CANADA AND BACK.

Marvelous beyond conception inaptly describes the glories of Canada's Rockies. To be fully appreciated they must be seen. To start out on a trip by one's self into this unfamiliar but far-famed paradise-on-earth, to many appears quite a task. Realizing this, Dean Sinclair Laird of Macdonald College, an experienced Rocky Mountains Traveller, for the third year in succession, has undertaken to conduct a party through this glorious wonderland.

A special train of dining, standard sleeping, and observation compartment cars has been chartered, to leave Toronto on July 19th via the Canadian Pacific Railway. Stops will be made at Port Arthur and Fort William, which together form Canada's greatest grain port; Winnipeg Beach, the popular summer resort for Winnipegers; Winnipeg, Canada's third largest city; Indian Head, the chief tree distributing centre of the Federal Forestry Branch; Regina, the capital of Saskatchewan; Calgary, Alberta's largest city; Banff, the world-famous mountain resort; by automobile for 104 miles over the Banff-Windermere Highway, the most spectacular drive in Canada; through Kootenay Lake to Nelson, the commercial centre of Southern British Columbia; then through the Doukhobor country to Penticton; along lovely Okanagan Lake, and to Vancouver, thence by steamer to Victoria.

Returning, the trip will be by the main line of the Canadian P... through the great canyons of the Fraser and Thompson ... through the Selkirks, and Rockies, affording scenery such as can be found nowhere else on earth; Lake Louise, the Pearl of the Rockies, the most perfect gem of scenery on the world; another day at Banff, Edmonton, the Capital of Alberta; Saskatoon, the city of optimism; Devils Camp, on the Lake of the Woods, near Kenora, thence to Fort William, where one of the fine Canadian Pacific steamers will be used across Lake Superior and Huron to Port McNicoll, then rail to Toronto, where the trip will terminate.

Everything is included in the price of $330.00, from Toronto; transportation, sleeping cars, accommodation in hotels, and bungalow camps, meals in diners, hotels and on steamers, and sight-seeing tours at points visited.

The trip is open to all, and applications for accommodation, are being received.

Fares from other points than Toronto will be named, and descriptive illustrated booklet sent on application to Dean Sinclair Laird, Macdonald College Post Office, Que. t.t.-107.

FOR SALE

$4500—7 roomed Brick, all modern, garage, central, see this.
$4300—6 room Brick, all modern, north end.
$3200—6 roomed red Brick, 3 piece plumbing, garage; a snap.
$3000—6 roomed red Brick, all modern, except furnace; extra lot.
$4000—6 roomed red Brick, all modern, hardwood floors, would take lot.
$3300—6 roomed Frame house, 3 piece bath, large lot, easy terms.
50 acres close to city, good buildings, would exchange for house in city.
Several choice farms for sale or exchange on city property.
All kinds of insurance written.

J. CHAMBERS & CO.
282 Water Street
Office 341.
Residence 'Phone 1594W
G. Adams, agent, Res. phone 797m.

FOR SALE

70 foot lot, with house, on George street, close to market square, make good business property, great bargain for quick sale; inquire.

6 room, new, all modern Brick house, west side $4000

7 room all modern Brick, west side, good location $4000

4½ acres good Brick house, barn, hen house, fruit, close to bus line, exchange for house; inquire.

10 acres, Brick house, barn, 80 apple trees, plums and cherries, mile from city $3000

40 acres good land all clear, good buildings, 5 miles from Belleville for $3000

Number of good Houses to Rent.

P. E. Rutherford Agency
282 George Street - Phone 142

BUILD A THERMOS HOME
Save Two to Five Tons of Fuel per year. Get our prices on Thermos Homes, large or small. Insulation, the solution of fuel cost.
A. B. CUNNINGHAM,
Builder and Contractor,
331 REID STREET

VETERINARY

DR. W. P. McELROY, Vet. Sur., office and residence, 190 Charlotte St., Charibond Bldg., Peterboro. Phone 1623J.

BARRISTERS AND SOLICITORS

GORDON & O'BRIEN— Barristers Solicitors, Notaries. Money to loan on easy terms. Special attention to Patents and Trade Marks. Phone 219. Hon. G. N. Gordon, K.C., J. A. O'Brien.

J. R. CORKERY, BARRISTER, SOLicitor, Notary Public. Office Ground Floor, 414 Water St., Peterborough. Five Doors North of Hunter Street. Money to loan at current rates on easy terms.

A. T. MEDD—Barrister, Solicitor, Notary. Office over the Dominion Bank, corner of George and Simcoe streets. Telephone No. 22. Private funds to loan at current rates upon easy terms.

DUMBLE & JOHNSTON—Barristers, Solicitors, etc. Office, over the Toronto Savings and Loan Company, George Street. D. W. Dumble, K.C., W. Johnson.

R. R. HALL—Barrister, Solicitor, etc. Peterboro, Ont. Office, corner of Hunter and Water streets, over the Canadian Bank of Commerce. Trust Funds to loan on easy terms of payment.

JAMES FORDYCE STRICKLAND—Barrister, Solicitor, Notary Public Peterboro. 'Phone 191. Money to loan. 375 Water street.

WILFRID F. HUYCKE, Barrister, Solicitor, Notary Public. 395 Water street. Telephone 239.

PECK, KERR & McELDERRY, Barristers, Solicitors and Notaries. Office, Water street, Peterboro. Money to loan at the lowest current rates of interest. Telephone 1950. E. A. Peck, F. D. Kerr, K.C., V. J. McElderry.

MEDICAL

DR. BUCHANAN, F.R.C.S., Edinburgh M.R.C.S., Eng., L.R.C.P., London, Eye, Ear, Nose and Throat Specialist Hours 9-11 2-4 p.m., and 7-8 p.m. 'Phone 515. Office, corner Water and Murray streets.

DR. C. C. CRAGG—Eye, Ear, Nose and Throat Specialist. Office 295 Charlotte street, formerly occupied by Dr. Neal. Hours—9-11 a.m., 2-4 p.m., 7-8.30 p.m. Telephone: House 1018. Office 2165.

F. T. WEBSTER, Ontario Land Surveyor, Registered Professional Engineer, formerly with Lewis and MacRostie of Ottawa. Phone 2540.

FOR SALE OR TO RENT

100 acres of choice rolling land in the Township of Alnwick, all in good state of cultivation and a quantity in hay and pasture, well watered and very comfortable buildings, immediate possession. This farm can be sold at a greatly reduced price on reasonable terms and if not sold will be rented.

Anybody requiring said property should act quickly.

J. T. O'CONNELL & CO.
136 Water St. W.
Office phone, 376. Residence, 1339.
A. Mills, agent, phone 1492w.

RAILWAY TIME-TABLES

CANADIAN NATIONAL RAILWAYS
Canadian National Railway Time Table corrected to date. All trains daily except Sunday.

No. 96—8.10 a.m. for Port Hope, Toronto, Hamilton, Montreal, Quebec and Portland, Me.
No. 93—8.20 a.m. for Lindsay, Orillia, North Bay, Midland and Toronto.
No. 871—8.30 a.m. for Lakefield.
No. 98—8.35 a.m. for Hastings, Campbellford, Stirling, Belleville and points on main line east.
No. 92—12 noon for Port Hope, Ottawa, Toronto, Buffalo, Philadelphia, New York, makes connections with "International Limited" for London, Detroit, Chicago and California points also with the "National" for Winnipeg and Vancouver.
No. 100—12.15 p.m. for Hastings, Campbellford, Stirling and Belleville.
No. 373—12.30 p.m. for Lakefield.
No. 95—5.35 p.m. for Lindsay, Orillia, Midland, North Bay and Toronto, also makes connections for Detroit and Florida points.
No. 99—8.19 p.m. for Lindsay.
No. 94—9.10 p.m. for Port Hope, Montreal, Quebec, Halifax, Boston, Portland, Me.; carries through sleeper for Montreal.

CANADIAN PACIFIC RAILWAY.
(Corrected to date.)

GOING EAST—
11.57 a.m.—Norwood, Havelock, Bonarlaw, Tweed, Perth, Smith's Falls, Kingston, Ottawa, Montreal and intermediate points daily. On Sunday this train proceeds east only as far as Havelock.
6.20 p.m.—Indian River Norwood, and Havelock. Daily except Sunday.
11.55 p.m.—Havelock Tweed, Kingston, Perth, Smith's Falls, Montreal, St. John, Boston and New York. Daily except Saturday.
1.50 a. m.—Havelock, Tweed, Kingston, Perto, Smith's Falls, Ottawa.
GOING WEST—
6.55 a.m.—Myrtle, Toronto, Guelph Goderich, Hamilton, Galt, Woodstock, St. Thomas, London, Chatham, Detroit, Chicago and New York. Daily.
9.00 a.m.—Toronto (Yonge street), Owen Sound, Teeswater and intermediate points. Daily except Sunday.
7.35 a.m.—Toronto, Hamilton, Brantford, Buffalo, Rochester, Boston, New York Galt, Woodstock, London, Chatham, Detroit and intermediate points between Peterboro and Toronto. Daily except Sunday.
8.15 a.m.—Bethany, Lindsay, Orillia, Port McNichol and intermediate points. Daily except Sunday.
2.35 p.m.—Toronto, Hamilton, Brantford, Buffalo, New York, Galt, Woodstock, London, Windsor, Detroit, Chicago and intermediate points between Peterboro and Toronto. Daily.
6.50 p.m.—Lindsay, Toronto and intermediate points. Daily except Sunday.

HOUSE

To let, six rooms; conveniences; central; LOW RENT.
Also Store and Apartment to let.
A. LOW & CO.
385 BETHUNE ST.
Phone 697 - Nights & Holidays 1027

Telephone 790 When You Want Your
Piano or Organ Tuned
Player Pianos a Specialty
All Work Guaranteed
W. H. CUNNINGHAM
560 Weller Street

CHINA PAINTING
Mrs. Langley McCarthy Teaches Biscoffs' New and Beautiful Work in CHINA PAINTING

DAVIS-THOMPSON COMPANY, LTD.
Insurance and General Agency
433 GEORGE ST. PHONE 40

Boots and Her Buddies

"BRINGING UP FATHER" — Geo. McManus

Toronto Savings And Loan Company

NOTICE is hereby given that a Quarterly Dividend of THREE PER CENT. (3 per cent.) for the three months ending March 31st, 1926, has been declared upon the Capital Stock of this Institution, and the same will be payable at the offices of this Company, Peterborough, on and after Thursday, the 1st day of April, 1926.

The Transfer Books will be closed from the 17 to the 31st March, both days inclusive.

By order of the Board,
W. G. MORROW,
Managing Director.

BRITAIN REGAINING ANY TRADE SHE LOST AS RESULT OF THE WAR

Sir Robert Kindersley Says Return to Normalcy is Slow But Sure.

MONTREAL VISITOR

MONTREAL, Que., March 30.—(Canadian Press).—"Settlement of the coal situation, which it is hoped now may shortly be expected, will be an important factor in helping trade conditions," stated Sir Robert Kindersely, director of the Bank of England, and former Governor of the Hudson's Bay Company, who was a visitor in Montreal yesterday.

The return to the gold standard, he said, was a material asset to the financial position of the country, and London would always be a favored centre for world business and would always hold the most important position. The return to normal conditions in England, continued the speaker, would be a slow but steady process. Taking the long view, England was not losing her position, but rather was regaining any ground lost as a result of the war.

Discussing the League of Nations Sir Robert remarked that the recent incident there had been exaggerated, and that the importance attached to it was more or less artificial, caused by high hopes which had been raised by the Locarno treaties and spirit.

Complete settlement of European political problems, and the greater appreciation that now existed in the possibility of empire trade would have a decided effect for the better trade conditions, he said, and the trend of future activities in industry must be toward closer affiliation at home among various industrial enterprises which would serve to hasten affairs into their normal channel.

In conclusion Sir Robert said there was no apprehension in England as to the prospects of European peace being broken and said that, as far as he knew, the British people on the whole did not believe that peace would be seriously disturbed for many years to come.

U.F.O. MEMBERS SOLD INSURANCE SAYS WITNESS

Rev. Edgar Watson, of North Victoria, Handled Government Business.

MADE COMMISSION.

Witness Also Tells of Another Member Selling Insurance to Province.

TORONTO, March 30 (Canadian Press).—It was stated by a witness at the public accounts committee of the Legislature last night members of Parliament during the regime of the Drury Government had done business with the Government.

J. H. Ferguson of the firm of Burns and Ferguson, when being examined about insurance on Government buildings in general, said:

"During the U.F.O. regime I gave Hon. Mr. Biggs a tender for insurance" said Mr. Ferguson. 'It was for a fleet of automobiles. I heard no more until the Rev. Edgar Watson told me he had charge of placing the insurance on autos. I then gave him a higher quotation than I gave Mr. Biggs."

Mr. Finlayson: "That was the member for North Victoria?"

"It was a joke to me that Watson got it at the higher quotation. He received a commission from my office."

"Did you know that would disqualify him as a member of the Legislature?"

"No, I didn't think of that. I had told him he would have to get a license, and he got one."

Mr. Ferguson then went on to say that Jack Ramsden, also a member of Parliament at the same time, had got insurance o nthe balance of the fleet of autos.

The witness said that the Government was carrying $3,488,000 on the main Parliament buildings now and that since he had taken over the insurance he had been able to save the Government $2,000 commission on over a million dollars.

He stated also that he had found and brought to the attention of the Government that certain buildings in Northern Ontario were insured in some cases three times. He had this changed and the Government had got a rebate on the premiums.

The witness said that Rev. Edgar Watson also got some insurance from Hon. Peter Smith's department for insuring cheques against alterations and forgers. He may have made $50 out of that, witness thought. Asked about Jack Ramsden, the witness said that Watson had told him the insurance was split between the two of them.

"He got something over $100, too?"

"I presume so."

He that wrestles with us strengthens our nerves and sharpens our skill. Our antagonist is our helper. —Burke.

Dr. T. W. H. YOUNG
Physician and Surgeon
Graduate of London, Edinburgh and Glasgow
Office Hours: 8-10; 2-4; 6-8.
305 Stewart St. - Phone 347

SHOULDER BROKEN BY FALLING LOG

East Emily Man Hurt While Loading Sleigh—Factory To Open.

EAST EMILY, Mar. 30.—Austin Doran had his shoulder broken last Thursday while drawing logs out of the swamp while putting on the last load for the day, he was lifting one end of a log around on to the sleigh and it slipped breaking his shoulder.

Mr. Doran will have his arm in a sling for at least four weeks.

Mr. K. A. Murray has returned to resume his duties in East Emily after spending the winter months with his parents in Quebec. Mr. Murray is preparing to start to make butter in the East Emily Butter factory around the middle of April and expects to have an even more prosperous year than last.

The friends and neighbours of Mr. and Mrs. John Knight and son, Joseph, gathered at their home last Friday night and made them a presentation and spent a very enjoyable evening in dancing until the wee small hours of the morning.

Their many friends wish them much happiness in their future home in Peterboro.

Mr. John Knight held an auction sale of farm stock and implements at his farm on the third line of Emily on Thursday afternoon. Everything brought a good price and sheep brought from $22.00 to $30.00 a piece Mr. Wm. Howden was auctioneer.

Y.P.L. MEETING.

Very Interesting Programme Put On By Bethany United League.

BETHANY, Mar. 30.—An unusual interesting evening was spent at the regular weekly meeting of the Young People's League on Wednesday night. Over fifty were present when the meeting opened with the president in the chair, after the devotional period led by Bert Monk. Hazel Jackson took charge of the programme which consisted of a solo by Mrs. Poulter, topic by Violet Jackson, recitation by Beatrice Darrock and a duet by Harry Johnston and Jean McKinnon. Then a debate followed on the subject, "Resolved that poverty rather than riches tends to develop character." Those taking part were:—affirmative, Bert Monk and Verna Belle Lee negative, Hazel Jackson and Ernest Cavano. Ten minutes were allowed each speaker Keith Thorndyke was time keeper, Rev. Poulter was the chairman and the judges were Mrs. Carscadden, Mrs. W. L. Rowan and Miss Olive Nelson. Very interesting were the speeches the debaters made and the judges found some difficulty in making the decision. However the negatives won by 3 points while the judges were coming to their decision, Helen Patton gave two instrumentals which swere greatly enjoyed and several hymns were sung. Mr. A. Monk dismissed the service with prayer. Next week will be the annual election of officers.

The roads in this community are unusually bad the country people are unable to get in for their regular shopping, and the mail man has had great trouble in making his daily rounds.

Mr. St. Johns, who came here from Uxbridge to take charge of the C.N.R. station has been forced to return home, owing to illness and Mr. Bell of Cobconk has taken his place for the next two weeks, or until Mr. St. Johns recovers.

Mr. William Cavano was a visitor to Lindsay on Wednesday.

Mrs. Poulter and her friend Mrs. Ashley spent a few days in Peterboro' with friends this week.

WARSAW LADIES AID MET AT PARSONAGE

Good Attendance and Splendid Programme—Roads Are Bad.

WARSAW, March 30.—The United Church Ladies Aid met at the parsonage on Thursday afternoon. The attendance is increasing, twenty-two ladies were present. Mrs. Gordon Payne led the devotional part. The hymns sung were Easter ones. Mrs. George Taylor read the lesson, John XX, and gave a little talk on it. Mrs. Herrington led in prayer. Mrs. Stewart Clysdale and Miss Vera Taylor sang "In the Tomb". The results of the contest were made known. The pinks, led by Mrs. Digweed, had nineteen new members, and the blues, led by Mrs. W. Selkirk, had seventeen.

Mrs. Anderson gave a most interesting talk on her trip to Oklahoma. Every one was sorry when she stopped.

Mesdames Anderson, Edwards and Hawthorne served lunch. Miss Vera Taylor moved the vote of thanks to the ladies for the dainty lunch.

The ladies were invited to hold their next meeting at Mrs. Robert Payne's home.

Many maple bushes are tapped, but until Friday there was rain and slush to contend with. Bush requisites are selling in good quantities.

Rev. H. B. Herrington arrived home on Friday, feeling much better.

The stage did not get out on Tuesday evening.

On Friday men were working on the Dummer road, making it more passable.

Fred Crowe got a load of hogs safely to Peterboro on Thursday, and a livery rig brought a large load of trunks from Lakefield the same day.

The most completely lost of all days is that on which one has not laughed. —Chamfort.

NEW OFFICER TO COMMAND CORPS

Captain Robert Wright Succeeds Captain Stevens at Campbellford.

FAREWELL SERVICES.

CAMPBELLFORD, March 30—Captain and Mrs. James Stevens, who have been in charge of the local branch of the Salvation Army for the past nine months, conducted their fare well services on Sunday and will leave this week for their new appointment, the branch of the Army on Byng Avenue, Toronto. They have been successful here, the corps showing substantial progress under their leadership.

Captain and Mrs. Stevens will be succeeded here by Captain Robert Wright, whom they succeed in Toronto. Captain Wright will be here in time to take the services next Sunday.

Personals

Joseph Douglas has been taken to a Peterborough hospital to undergo an operation.

Everett English, who has been employed for the past eight years in the garage of D. W. Douglas, leaves today to take up a similar line of work in Belleville.

W. H. Grills, of Seymour township, near town, had a successful sale of live stock and farm implements Monday. Mr. Grills, who has leased his farm to Wilson Thain, has puurchased a grocery store in Ashburnham and will become a resident of Peterboro.

PATHMASTERS FOR ALNWICK

Appointed By Township Council—Barber Permitted to Have Pool Table.

ROSENEATH, March 30 — The Alnwick Township Council met in the town hall on Saturday at 2 p.m. with the reeve in the chair and all councillors present.

The resignation of D. J. Varcoe as truant officer was received and Geo. Mouncey was appointed to the position with the reeve and councillors Brown and Gimlin a committee to interview him.

Mr. Crigo, the local barber, applied for permission to install a pool table in his shop and on motion of Councillor Timlin and Reeve Mauncey it was granted. The yeas and nays were taken, Mauncey, Braithwaite and Timlin voting yea and Parker and Brown voting nay.

On motion of Brown and Parker the taxes for 1925 on the properties of Thomas Masterson and Stanley Staples be turned against said properties.

On motion of Braithwaite and Parker, the council gave the collector a rebate on the following uncollected taxes for 1925: Fred Green, Stanley Green, Moses Marsden and Wm. Spiers.

Reeve Mauncey and Councillors Timlin and Braithwaite were appointed a committee to look over the roads in west end of township if necessary.

The following were appointed pathmasters for 1926:

No. 1, Wilbert Smith; 2, John Elder; 3, Kyle Brown; 4, Silas Sherwin; 5, Austin Sherwin; 6, Albert Halstead; 7, W. Mauncey; 9, Bruce Parker; 10, Ross McCracken; 11, Burton Thackeray; 12, Birdsall Radley; 13, J. G. Drope; 14, E. Roy Brown; 15, T. J. Lamey; 16, W. Pacey; 17, And. Brown; 18, Jerry Towns; 19, Ray Bebee; 20, Jas. Webb; 21, E. Thackeray; 22, N. D. Timlin; 23, Edward George; 24, Frank Brown; 25, C. Franklin; 26, Cecil Roberts; 27, S. Herrington; 28, Albert Eddington; 29, Jas. Dunnett; 30, W. H. Covert; 31, Jno. Baxter; 32, Wilbur Bladgett.

SEEK AIRPLANE BASE.

New Service Planned To Mining Field.

LAC DU BONNET, Man., March 30.—(Canadain Press.) —Collecting information relative to the suitability of establishing a base here, a group of surveyors, who are now operating in the district, intimated that plans were under consideration for the inauguration of an airplane service between Lac Du Bonnet and the Central Manitoba and Western Ontario mining fields.

The men admitted they were conducting their investigation in the interests of a commercial aircraft company, but declined to divulge the identity of the interest behind the project.

If a favorable report is made by the party, the service will be started at an early date. Amphibian planes would be used.

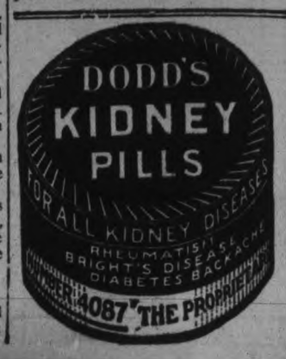

RED ROSE TEA
"is good tea"
And because you like good things you'll like Red Rose.

DEATH OF TWO CAUSES SADNESS

Mother and One of New Born Triplets Die at Stirling.

OTHERS LIVING.

(By a Staff Reporter.)

STIRLING, March 30.—A double death of peculiar sadness, occurred last week, when Olive Johnston, wife of Leo Farrell, of Rawdon township, about five miles from Stirling, passed away, an infant, one of triplets newly born, dying with the mother. The funeral was held here Sunday to the Catholic cemetery. The other two children are expected to live.

The late Mrs. Farrell, who was a daughter of Matthew Johnston, of Wellman's Corners, had been married about six years, and was the mother of eight children. The eldest was a boy, and there was born two pairs of twins, the younger of the twins being a little over a year old. A trained nurse from Campbellford has been called to the Farrell home to look after the bereaved children.

OBITUARY.

MRS. JOHN N. TELFORD

After a lingering illness commencing on October 27th last, the death occurred on Friday, March 19, 1926 of Mrs. John N. Telford at her residence, Bridgenorth.

Mrs. Telford was the daughter of Mr. and Mrs. James McEwen, who were numbered with the pioneers of Smith Township, and who lived on the second farm north of Gilmour Memorial Baptist Church on the Chemong Road.

After her marriage to Mr. John N. Telford, they settled on their own farm in Ennismore at the end of the Chemong bridge. Not many but can remember the modest little house on the roadside which served as a home for a few years, and many indeed are there who can testify to the generous hospitality so graciously bestowed to all their numerous guests by Mr. and Mrs. Telford.

Later a new brick house and new modernly-equipped barn and outbuildings were erected which were model buildings worthy of imitation. Here again, Mr. and Mrs. Telford always had an open house, and nothing gave them more pleasure than acting as host and hostess to their ever widening circle of friends.

In the year 1908, Mr. and Mrs. Telford placed their sons on the farms which they then owned and removed to Bridgenorth to enjoy a well-earned rest.

They were identified with the Bridgenorth Methodist Church, in which Mr. Telford held important offices. Also in municipal matters he took an active part and was rated as one of the most faithful members of Court Bridgenorth, No. 315, Canadian Order of Foresters.

The villagers and surrounding community feel that they have sustained in Mrs. Telford's passing the loss of a most generally beloved, bright and happy neighbor and friend.

She has left to mourn her loss two daughters, Miss Leola Telford at home, and Mrs. S. King of Peterboro; also four sons, William J. and Clayton of Bridgenorth, Ernest of Peterboro and Gladstone of Lindsay, all of whom were able to be present during the last days of her illness.

Mrs. G. J. Jopling of Bridgenorth is a sister.

She was buried beside her husband on Monday, March 22nd in the Little Lake Cemetery, Peterboro, Rev. Mr. McNeely of Bridgenorth United Church officiating. The floral expressions of sympathy along with the masses gathered at her funeral attest best to her popularity.

To the family bereft, the deepest and kindest sympathy of the whole community is given.

MOTOR PLUNGE FATAL.

Hamilton Woman Dies in South Carolina.

SPARTANBURG, S.C., March 30.—(Canadian Press.)— Injured when the car in which she and her husband were riding plunged from a bridge across Middle Tiger River near here last Friday, Mrs. H. F. Graham, of Hamilton, Ont., died at a local hospital Monday.

The Grahams were returning to Canada from Florida when their car was side-swiped by another and fell 50 feet into the river.

HIS BACK HAS NOT BOTHERED HIM SINCE

Why Mr. Marchbank Knows Dodd's Kidney Pills Are Good.

New Brunswick man is enthusiastic over the remedy that brought him relief.

SUSSEX, N.B., March 29.—(Special).—"My trouble first started from a strain and bothered my back so much. I was laid up most of my time. I saw several doctors but they did me no good. I took about six to ten boxes of your Dodd's Kidney Pills and my back has not bothered me for over two years now. You may publish this if you wish."

This statement was sent to us by Mr. H. J. Marchbank, a well-known resident of this place.

Mr. Marchanbank's lame back was caused by sick kidneys. That is why he got such prompt and permanent relief from Dodd's Kidney Pills. They act directly on the kidneys strengthening them and enabling them to do their full work of straining all the impurities out of the blood.

Impurities in the blood are the seeds of disease. Dodd's Kidney Pills make good health by removing the seeds of disease.

FUGITIVE CAUGHT.

Duane Wagar, Wanted at Kingston, Arrested at Watertown.

KINGSTON, March 30.—(Canadian Press).—Word received in the city stated that Duane Wagar, wanted in this city for breaking jail while awaiting transfer to Portsmouth Penitentiary to serve three years for theft at Harrowsmith and Verona, was arrested by the state police at Watertown, N.Y., and is charged with having been connected with a robbery at Crogan, near there. He will be held for trial for this robbery according to the message received by Sheriff Vair. Wagar got to the American side by crossing ice to Cape Vincent.

Keep the Skin Clear
By the use of Dr. Chase's Ointment

Dr. Chase's Ointment is so delightfully soothing and healing and so certainly effective in keeping the skin soft, smooth and clear that it only has to be tried to be appreciated.

You may know of its value as a relief from eczema, salt rheum and other serious skin diseases. But have you realized that as a means of clearing and beautifying the skin it has no equal and no rival.

Pimples, blackheads, roughness and redness of the skin, irritations and eruptions yield readily when this soothing, healing ointment is applied frequently.

Men use Dr. Chase's Ointment after shaving to relieve the irritation of the tender skin. In scores of ways it is useful in every home and soon becomes a household necessity.

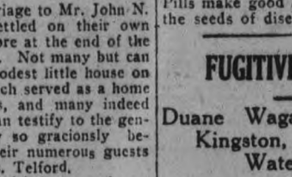

THE FARMER'S FRIEND

In order to make up for the late spring, buy a FORDSON TRACTOR.

Keeps you always up with your work and makes farming a real business.

Terms and delivery to suit purchaser.

DUFFUS MOTOR SALES

SUBSTANTIAL CUT IN TARIFF

(Continued from page one.)

tion of some of the automobile companies and still continue to enjoy a 35 per cent. tariff? Mr. Coote claimed that $20,000,000 was the excess price paid to manufacturers of Canadian cars in 1924 because of the tariff. There was an average increase per car of $225 directly due to tariff, while the wages paid for the production of such a car was approximately $92. Yet it was argued that the tariff existed in order to permit the companies to pay a living wage. A reduction in the tariff would mean a reduction in the price. A reduction in price would mean an increase in consumption, and an increase in consumption would mean more employment.

Urges Prompt Action.

Some would argue that the matter should be left to a tariff board. Nothing would suit the manufacturers more than to have the whole matter referred to a tariff board and thus delayed for a year. "Let it be reduced now," declared Mr. Coote, and there was applause from Progressive and Saskatchewan Liberal benches.

"Unfair advantage has been taken of the tariff in the case of automobiles," he said. Mr. Coote could not see "how any protectionist could not support" his proposal. The protection afforded the automobile industry was too high. The Government had reduced the tariff on butter and eggs from Australia in part return for "preferential treatment to automobile manufacturers." Some consideration should now be given to farmers.

"It is an open secret that lobbyists for automobile manufacturers have been around this House for weeks," remarked Mr. Coote. He hoped the members would see it as their duty to vote for his resolution.

George Bouchard (Liberal, Kamouraska), speaking in French, stated that he had voted last year in opposition to a similar resolution. He had done so for the reason that he had been given to understand that the tariff would be modified along the desired lines. This year, however, he intended to give his vote in favor of the proposal. Thirty-five per cent. duty on motor cars entering Canada for sale was excessive. The motor car was a necessity to farmers, and statistics showed that there was one automobile in this country for every 14 people residing here.

Voice From Windsor.

R. Morand (Conservative, East Essex) agreed that the automobile was a necessity and that the automobile industry was a permanent thing in Canada. If it was an important industry it should be protected and not handed over to the United States. He had hoped, said Dr. Morand, that some member of the Government would ask that this matter be referred to the tariff board. Apparently this had not been considered advisable. He noted that "this board has been definitely shackled from its birth" because the speech from the Throne declared against any tariff increases.

Let no guilty man escape if it can be avoided. No personal consideration should stand in the way of performing a public duty. —U. S. Grant.

A NEW POLICY

The "Excel" policy, although maturing at a fixed time, is almost as low in cost as "straight life". Let us tell you about it. No examination required from select male risks for amounts up to $2,500. Use the coupon attached.

Premium Rates for $2,500

Age	Rate
15	$30.15
20	34.00
25	38.75
30	44.90
35	53.25
40	64.25
45	78.75

EXCELSIOR INSURANCE LIFE COMPANY

HEAD OFFICE—EXCELSIOR LIFE BLDG., TORONTO

MAIL THIS TO-DAY
A. J. McCLELLAN, Manager Central Ontario
Peterboro, Ont.
Send me full information about this "EXCEL" Policy
My age is .....
Name .....
Address .....

EAST EMILY NEWS.

EAST EMILY, March 30.—Mr. Edgar Kearns is visiting relatives in Detroit.

Mrs. Henry Magee spent a few days last week visiting her sister, Mrs. Ellie Braden of Bobcaygeon.

Mr. Robt. Elliott of North Emily county, road superintendent for the coming season, made a business trip over the roads on Wednesday.

Messrs. Ross and Lloyd Boate were business visitors to Peterboro on Friday.

Easter Week Extra Specials

WE list an unusual offering of most seasonable lines, just what are sure to be wanted for the Easter holidays, and at prices that are bound to appeal to economical buyers.

DRESSES, COATS, SCARFS

GIRLS' FLANNEL AND SERGE DRESSES, in new spring styles. Ages 6 to 14. Priced from ..... $2.50 to $3.50

LADIES' SILK DRESSES, very latest styles, from ..... $5.00 to $10.00

LADIES' SPRING COATS, in tweeds and Poiret twill, in latest shades and styles, from .... $10.00 to $15.00

LADIES' REOSHAM SCARFS, in all latest shades, only 98c

BLOOMERS

LADIES' DIMITY BLOOMERS, in all shades. Regular 98c, for, per pair 59c

HOSIERY SALE

LADIES' SILK HOSE, black and brown only. Regular 50c. 25c

LADIES' SILK HOSE, in all latest shades, first quality, for only, pair 39c

LADIES' SILK HOSE, with lisle tops. Regular 89c. for 49c

PRINCESS SLIPS, VESTS, ETC.

LADIES' DIMITY PRINCESS SLIPS, all newest shades. Regular $1.25, for 75c

LADIES' BROADCLOTH PRINCESS SLIPS, all new shades. Regular $1.75, for 98c

LADIES' WHITE VESTS, fine quality, only 75c

LADIES' DIMITY NIGHTGOWNS, in all the shades. Only, each 98c

MILLINERY! MILLINERY!

Large assortment of Girls', Misses' and Matrons' Hats, very latest styles and newest shades, and at the lowest prices.

Any hat in our store will be sold from $3.00 to $4.00.

Don't wait till after Easter when you can get a hat now for July prices.

MEN'S AND BOYS' READY-TO-WEAR

MEN'S TWEED SUITS. Priced from ..... $10.00 to $15.00

MEN'S NAVY BLUE SERGE SUITS. Priced from ..... $15.00 to $25.00

MEN'S GREY SERGE SUITS. Priced from ..... $18.00 to $20.00

MEN'S WORK SHIRTS. Regular $1.00, for 69c

MEN'S WORK SHIRTS for 59c

MEN'S FINE SHIRTS for only 75c

MEN'S STRIPE SHIRTS AND BROADCLOTH ..... $1.00 to $1.98

NEW SPRING SHIPMENT OF MEN'S AND BOYS' CAPS, the very latest designs, from ..... 50c to $1.50

BOYS' SUITS, tweed and navy blue serges, with 2 pair Trousers, $4.00 to $10.00

N. SUKLOFF

293 GEORGE ST. — One Door South of Grand Hotel

The Evening Examiner

PHONES—Editorial 1461. Business Office, 1800. Private Branch Exchange to all Departments.

The Examiner is a member of the Audit Bureau of Circulation.

The Daily Examiner, published every lawful evening, by The Peterborough Examiner, Limited. Office, 419 George street. $6.00 per year, delivered in city; out-of-town subscribers by mail, $4.00 a year.

The Weekly Examiner, published every Thursday. Subscription price $1.50 a year.

U. S. REPRESENTATIVES

Special U. S. Representatives—W. H. Stockwell, 629 People's Gas Building, Chicago Ill.
New York—Chas. P. Miller, 225 Fifth Avenue.
Advertising Rates on application.
R. H. GLOVER, Managing Director.

TUESDAY, MARCH 30, 1926.

TOWNSHIP SCHOOL BOARDS.

It is evident that Premier Ferguson's action in withdrawing his township school board bill last year in order that the people of the rural districts might be educated as to its advantages, has been without result.

Opposition to the proposal has in the interim increased, and it is significant that at a meeting of the Waterloo County Rural Trustees' and Ratepayers' Association, held on Saturday, the bill was condemned by the representatives of the twenty-eight school sections of the county attending the convention.

Educationists are almost a unit in favour of the township board plan and school inspectors generally have recommended the adoption of the principle, yet the approval of these experts has not served to change the attitude of the rural school boards and rural school supporters.

The advantages of the change are apparent—yet there is not the slightest sign that the people who will share these advantages are warming up in the least toward Premier Ferguson's bill.

THE ROTARY ENTERTAINMENT.

The Examiner is glad to call the attention of the people of Peterboro to the fact that they will have an opportunity on Monday and Tuesday nights of next week to assist in a community enterprise of great value, the Rotary Boys' Camp.

For the purpose of raising funds to assist in the carrying on of that splendid institution, the Rotary Club has arranged an entertainment of rare merit to be held in the Grand Opera House on April 5 and 6, and it is expected that the splendid programme that has been prepared and the chance to help this most worthy cause will result in a liberal patronage on both nights.

The Rotary Camp is one of the best of its kind in this country, and scores of Peterboro boys, who otherwise would have no opportunity of such an outing, have enjoyed a wonderful vacation at Clear Lake as a result of Rotary's efforts.

That is work that should be encouraged, particularly as it is endeavoured not only to give the boys this holiday, but also to keep in touch with them during the year in order that the youngsters may be given a fair chance to succeed in life's battle.

The coming concerts should be greeted with capacity audiences in view not only of the excellence of the programme but of the impetus that will be given Rotary's Summer Camp activities as a result.

GEORGES VEZINA.

At Ottawa on Saturday night a crowd of over 10,000 hockey fans stood with uncovered heads for two minutes as a tribute to the memory of Georges Vezina, great goalkeeper of the Canadien professional team, who passed away earlier in the day.

The tribute was deserved.

Vezina for eighteen years had guarded the net for his team with a coolness and accuracy of judgment that won admiration from the most hostile fans.

Few players were more popular than the silent French-Canadian, who had the respect and liking of the whole hockey world.

His record is a rebuff to those suspicious individuals who are always scenting crookedness in sport.

Vezina, playing in a position where he could easily, without the least suspicion being created, have caused a loss for his team, stood at his post through many a hard fought series where thousands of dollars hung upon his integrity and honesty, and never was there the slightest suggestion that the man from Chicoutimi had not played the game.

Vezina was straight; a wonderful player who could not be tempted by all the money the gambling fraternity might have to offer.

His memory should be kept green as one of the foremost exponents of that thrilling game Canadians can boast of giving the world.

THE EFFECT UPON THE STREETS.

As providing another angle to the transportation problem the statement made by the owner of the Belleville bus line that the condition of the streets in that city has caused such a heavy repair bill that his enterprise is more suggestive of philantrophy than profit, is not without its interest.

A great factor in the success of the motor bus as a transportation facility is represented by good roads.

If the repair bills of the bus company mount rapidly because of poor streets, its obvious that the repair bills of the municipality in connection with such streets will also climb to staggering proportions.

How long, for example, will some of Peterboro's roads stand up under the daily pounding of the Hydro buses now in commission here?

And what is the answer to it all?

There are some citizens who declare that until permanent road surfaces are provided over the whole route traversed by the buses the results both to the company and to the municipality will be far from pleasant.

Is Peterboro prepared to undertake such a programme of permanent road building.

It is another stand on the transportation question that cannot be disregarded when the whole situation is taken under review.

WHAT DO PEOPLE TALK ABOUT?

Sir Henry Thornton has made no finer contribution to public discussion in this country than when on Wednesday he addressed the Ottawa Council of the Knights of Columbus at the Chateau Laurier. Speaking as one entrusted with the success of one of the greatest experiments that a democratic state has made in economic collectivism, he uttered this warning:

"The great danger to popular and democratic government today is the inarticulate, inactive, middle third of society. By that I mean the great mass of people: professional men, business men, men of every walk of life, who devote their energies, their thought and their time exclusively to their own business and their own affairs. It is this mass that is prone to look upon politics with contempt. It takes no interest in government. And as a result we find democracy at the mercy of the organized and vociferous minority that imposes its will on the nation as a whole. If that condition is not corrected it will go from bad to worse until eventually we shall find ourselves back to despotism or under the rule of the dictator."

* * * *

Somehow or other Canada seems to be following into the footsteps of the United States, where politics has fallen to the lowest ebb, and where political decline in producing the profoundest misgivings. Only recently Mr. Frank R. Kent, one of the ablest of American journalists, returned from a tour of every State in the Union to write that the masses were interested in only two issues—fundamentalism and prohibition. Thus:

"It is hard to see how it can be other than disheartening to thoughtful persons to grasp the fact that these two issues, neither one of which has the slightest business in politics, are the only ones capable of striking a spark from nine-tenths of the people of the country today. It is impossible to doubt this. Any politician in any state will tell you that on the World Court, the tariff, the League of Nations, the railroads, water power, agriculture, or any other item of foreign or domestic policy, there is among the masses of the people not only no real interest but a complete and profound indifference. They don't know about them and they don't care. About the other two—Prohibition and the Bible—they don't know either—but they do care. If that is not a disheartening situation to those who look ahead politically, what would be?"

In the April issue of Harper's, Mr. Duncan Aikman, in an article, "What Babbitt Won't Talk About," deals with the same subject. Declaring that there is a political apathy everywhere that is appalling, and that America is breeding a generation of slackers of democracy, he describes a typical experience:

"At the height of the 1924 presidential campaign, I overheard a rash elderly gentleman—not exactly a Nestor but obviously a voter before 1896—introduce politics into the general conversation of a Pullman smoking compartment on a train between Los Angeles and the East. Even I, who am scarcely venerable, can remember the time when to introduce politics in such a place was the surest known means of vitalizing the conversation indefinitely. And the old-fashioned person began it carefully with a shrewd analytical reference to the merits of the Coolidge-Mellon tax reform proposals.

"Vacationists and prosperous salesmen, the company were all business men with the sole journalistic exception of myself. The problem the elderly person suggested intimately concerned all of them.

"But this was all that happened.

"'Yeah, Coolidge is a good man,' one of the salesmen admitted.

"'Davis is a good man, too,' said a vacationist.

"A long silence. The conversation was plainly ready to die of malnutrition.

"'Yeah, the country'll be safe no matter which is elected,' another salesman yawned with finality. Then, with an air of contributing some extraordinary wisdom, 'Coolidge and Davis are both conservative.'

"Thus the company had paid its polite tribute to the Nestor's incomprehensible interest in these tiresome matters. The talk went back to comparisons of California hotels and golf courses, and the boosting spirit of its various towns. When I left, the Nestor himself was repeating the 'wise cracks' the driver of the sightseeing bus in Los Angeles had made about San Francisco. His audience appeared delighted."

Is it much different in Canada? In the country store, the hotel lobby, the club, the Pullman smoker, the friendly dinner party, one can start almost instantly a fairly lively conversation about the N.H.A., liquor control, bootlegging, the naughtiness of women's dress, the morals of "movie" stars, or the social significance of flappers. Where the air is not too thick with rancor and suspicion, the Church Union controversy, or bilingualism, or Ontario versus Quebec may arouse a little talk that is kept well within wraps. But mention public affairs in any more direct public sense—taxation, the railway question, the tariff—and the ordinary group responds with apathetic platitudes or bored cynicism—and a quick change of subject.—Ottawa Journal.

EDITORIAL NOTES AND COMMENT.

The Elliott clan couldn't fail to be represented by a winner in the West Middlesex contest yesterday.

The Legislature will have to cut out its favourite topic of conversation if it is to get through all its business this week.

The broadcasting of the Male Voice Choir concert will provide Peterboro with some unique and desirable advertising.

Professional hockey will soon be so perfect defensively that there will be no goals at all for the spectators to enthuse over. Witness only three counters by both teams in the N.H.L. finals.

Having to listen to 12 political addresses on the last day of the campaign, West Middlesex electors will have a faint conception of what Ottawa has to endure every day.

— RADIO — PROGRAMS

FOR TUESDAY, MARCH 30.

BEST PICK

WBZ (333.1) Springfield, Mass. 6:45—Orchestra. 8—Operatic selections. 8:45—Variety.

KFI (467) Los Angeles, Calif. 7—Hawaiian quartet. 8—Vocal. 9—Popular. 10—Entertainers.

WMBB (250) Chicago, Ill. 7—Semi-classical. 9—Orchestra and soloists.

KFWA (261) Ogden, Utah. 7—Male chorus. 9:30—Orchestra. 10:30—Instrumental.

WRNY (258.5) New York City. 7:45—Orchestra. 8:30—Opera, "Martha." 10—Musicale

EASTERN TIME

WEAF (492) New York City. 4—Max B. Brick, tenor, and Milton Schwartz, violinist. 4:30—Flo Wagner, pianist. 4:45—"The Element of Song in Poetry," by Mrs. Bertha Kunz Baker. 5—Vincent Lopez and orchestra. 6—Dinner music. 6:45—"Poetry." 7—Louis Catos, tenor, accompanied by Marta Stuart. 7:10—Columbia University French course by Dr. Thatcher Clark. 7:30—Gena Branscombe, assisted by the Stratford Male Quartet. Alice Godillot, soprano, and Myerholt String Quartet. 8—Musical. 8:30—"The Gold Dust Twins." WEEI (476), WFI (395), WCAE (461.3), WGR (319), WWJ (352.7), WOC (484), WJAR (305.9), WCCO (416.4), WEAR (389.4), WLIB (302.8), KSD (545.1). 9—"Eveready Hour." To WEEI (476), WFI (395), WCAE (461.3), WGR (319), WWJ (352.7), WOC (484), WJAR (305.9), WCCO (416.4), WSAI (325.9), WTAG (268), KSD (545.1), WEAR (389.4), WGN (302.8). 10—Radio auction bridge game. WEEI (476), WFI (395), WWJ (352.7), WGR (319), WCCO (416.4), WOC (484), WSAI (325.9). 10:30—Vincent Lopez and orchestra. To WEEI (476), WFI (395), WCAE (461.3), WGR (319), WTAG (268), WEAR (389.4), WWJ (352.7), KSD (545.1). 11—Ross Gorman and orchestra.

WTAM (389.4) Cleveland, Ohio. 6—Orchestra.

WIP (508.2) Philadelphia, Pa. 6:15—Orchestra. 8:15—Oratorio, "Olivet to Calvary." 10:30—Orchestra.

WGY (379.5) Schenectady, N.Y. 6:30—Orchestra. 7:30—Band. 9—Orchestra. 10:30—Orchestra.

WGHB (266) Clearwater, Fla. 6:30—Orchestra. 7:30—Variety. 11:30—Ramble.

WADC (258) Akron, Ohio. 6:30—Concert. 8—Orchestra. 9—Studio.

WCAE (461.3) Pittsburgh, Pa. 6:30—Concert. 11—Theater program.

WCAU (278) Philadelphia, Pa.

WBAL (246) Baltimore, Md. 6:30—Orchestra. 7:30—Quartet. 8—Musical. 9—Band.

KDKA (309) Pittsburgh, Pa. 6:30—Concert. 8:30—Sacred songs. 9—Concert. 11:35—Concert.

CKCL (357) Toronto, Canada. 7—Musical. 8:15—Songs. 9:30—Variety.

CKAC (410.7) Montreal, Can. 7:15—Concert. 10:30—Musical. 7:30—Vocal and instrumental. 10:30—Orchestra.

WJAR (305.9) Providence, R. I. 7:30—Musical. 8:05—Vocal.

WRC (469) Washington, D.C. 7:30—U. S. Marine Band. 10:30—Orchestra.

WJZ (455) New York City. 8:30—Studio. 10:45—Orchestra.

CENTRAL TIME

WBBM (226) Chicago, Ill. 4—Features. 8—Orchestra. 9—Old songs. 9:15—Orchestra and soloists.

WHAS (399.8) Louisville, Ky. 4—Concert. 7:30—Orchestra.

KYW (536) Chicago, Ill. 6—Concert. 8—Musical varieties. 12—Orchestra.

WENR (266) Chicago, Ill. 6—Vocal and instrumental. 8—Popular.

WMAQ (447.5) Chicago, Ill. 6—Organ. 6:30—Orchestra. 8:40—Musical.

WFAA (476) Dallas, Tex. 6:30—Orchestra. 8:30—Musical. 11—Orchestra.

WOAW (526) Omaha, Neb. 6:50—Orchestra. 9—Classical.

KFNF (266) Shenandoah, Ia. 7—Concert.

WQJ (447.5) Chicago, Ill. 7—Concert. 10—Orchestra and soloists. 1—Ginger Hour.

WEBH (370) Chicago, Ill. 7—Orchestra. 9:10—Theater program. 11—Orchestra.

KPRC (296.9) Houston, Tex. 7:30—Studio.

WHO (526) Des Moines, Ia. 7:30—Musical 8—Band. 11—Orchestra.

WLW (422.3) Cincinnati, O. 7:30—Piano. 8—Minstrels. 9—Concert. 10—Orchestra.

WCBD (344.6) Zion, Ill. 8—Vocal and instrumental.

KLDS (440.9) Independence, Mo. 8:15—Sextette. 9:15—Sacred program.

KTHS (374.8) Hot Springs, Ark. 9—Variety. 9:30—Old time fiddlers. 10:15—Classical. 10:30—Orchestra.

WJAZ (322.4) Chicago, Ill. 9—Dance program.

WSOE (246) Milwaukee, Wis. 9:15—Classical program.

WSM (282.8) Nashville, Tenn. 10—Frolic.

WKRC (423) Cincinnati, Ohio. 10—Orchestra. 10:30—Organ. 11—Entertainers.

WOC (484) Davenport, Ia. 10:30—Musical.

WDAF (365.6) Kansas City, Mo. 11:45—Frolic.

MOUNTAIN TIME

KOA (322.4) Denver, Colo. 6:30—Concert.

CFAC (435.8) Calgary, Can. 8—Studio.

KSL (300) Salt Lake City, Utah. 8—Studio. 9—Orchestra.

PACIFIC TIME

KGO (361.2) San Francisco, Calif. 6—Concert. 8—Musical. 9:10—Studio. 11—Orchestra.

KNX (337) Los Angeles, Calif. 7—Studio. 10—Orchestra.

KGW (481.5) Portland, Ore. 10—Dance program.

Influenza

Now, when the germs of Influenza abound, physicians advise keeping the bowels open. Constipation poisons the blood, lowering your resistance to the germs of infectious diseases.

Constipation is dangerous for anybody. Nujol is safe for everybody. It does not affect the stomach and is not absorbed by the body. Medical authorities approve Nujol because it is so safe, so gentle and so natural in its action.

Nujol makes up for a deficiency of natural lubricant in the intestines. It softens the waste matter and thus permits thorough and regular bowel movements without griping.

Nujol can be taken for any length of time without ill effects. Unlike laxatives, it does not form a habit and can be discontinued at any time.

Ask your druggist for Nujol.

Nujol
FOR CONSTIPATION

WISE AND OTHERWISE

Money doesn't mean everything but you can't say it doesn't mean anything.

Being a coward isn't worth half so much as it costs.

The holes burned in skirts by cigarets would feed quite a few moths for quite a while.

Only a short time now before the baseball scandal season.

A skirt is a garment which always seems to be too long too short too tight or too something.

The boyish haircut for girls looks much better than the girlish haircut for boys.

There are too many wrecks in a one-track mind.

Being in a rut is better than not being on any road at all.

You can eat best on an empty stomach but you can't think best on an empty head.

It doesn't make much difference whether people laugh at the jokes of this age—or at the age of these jokes. Just so they laugh.

They tell me the time will come when women will get a man's wages. Huh married women do now!

Some people talk in their own sleep while preachers talk in other people's.

Try This On Your Piano: They Never Let Their Cat Run Around on the Beach—So There Ain't No Sandy Claws.

Missouri stands at the head in raising mules * * * which is quite the most sensible place to stand.

Of hefty folks you often read
A line that quite astounds.
For instance there's the Englishman
Who lost two thousand pounds.

VOICE OF THE PEOPLE.

THE FISHING SEASON

Editor of The Examiner:

Sir,—I see by an article in The Examiner that certain parties are advocating a change in the fishing laws, giving as their reasons that the fish are not al spawned on the 16th of June.

At first sight this may seem plausible enough, but if they will look a little deeper into the matter they will find that it has its disadvantages which to my way of thinking, will overule any good that would be gained by extending the closed season. Not only are the fish (especially bass) not all spawned at that date, but I and doubtless many others have found unspawned fish both in July and August, but surely that is not sufficient reason why tourists and Canadian sportsmen should be restricted from taking them when they are at their best. Then there is another more vital reason why the season should not be shortened.

We certainly all are, or at least should be interested in the welfare of our country. What effect would such a law have on the tourist trade of Canada? I think that at least one-half of it would go somewhere else, if it were not for the splendid fishing to be gotten here. Think of the enormous amount of maney brought into Canada by tourists. If in place of allowing all this money to go to waste, would it not be better to spend on the proper enforcement of the law as it now stands and in the propogation and stocking of our lakes and rivers. In many of our best fishing districts, protection is simply a name and waste of money. There is one thing that must be said about the law as it now stands and that is, that it is a failure. And why? Because it is not enforced as it ought to be. There are various reasons why this is so. One is that men are entrusted with the job who have no other interest in them than drawing their salary. They are underpaid and cannot afford to give it the time and attention which it requires. This may seem plain speaking; nevertheless, it is a fact. Another reason is that what attention they do give, is given at the wrong time. If more attention was given to the spawning fish and less to the true sportsmen, the results would be more satisfactory.

Yours sincerely
THOS. WIGHT.

A THOUGHT FOR TODAY

From the cradle to the grave, we struggle. Had Providence given us all we desire, our ambitions would petrify and humans turn useless.

Desires, hopes, ambitions — all stimulate. We are often gratified, but never satisfied, so cheer up and plug along.

FABLES IN FACT

THE MAN I HAVE IN MIND HAD JUST MOVED INTO A NEW NEIGHBORHOOD WITH A VIEW TO MAKING FRIENDS COMMA SALUTED HIS NEXT DOOR NEIGHBOR THE FIRST TIME HE SAW HIM PERIOD THE NEIGHBOR COMMA HOWEVER PAID NO ATTENTION TO HIM PERIOD NOW YOU MIGHT THINK THAT QUEER COMMA BUT IT WASN'T A BIT LATER ON THE NEWCOMER DISCOVERED THAT THAT PARTICULAR NEIGHBOR NEVER RETURNED ANYTHING PERIOD

(Copyright, 1926, NEA Service Inc.)

STERLING RATES

MONTREAL, March 29 (Canadian Press). — Sterling exchange rates were quoted here today as follows:

Sterling demand $4.86 1-4.
Sterling cables $4.87 1-8.

CATTLE, GRAIN AND PRODUCE

Peterboro—Toronto—Montreal
Winnipeg

TORONTO LIVESTOCK.

TORONTO, March 29.—Trading was not too keen up till noon. Butchers' cows were moving as free as usual with all the good to choice cows $5.50 to $6 a cwt. Bunches of good handyweight butchers sold at $6.85 and $6.90 a cwt. and one lot of good medium butchers went at $6.50 a cwt. One string of 18 bologna bulls sold at $4.50 a cwt. and a load of 35 western stocker steers averaging 700 lbs. brought $5.40 a cwt. Choice handyweight butchers were $7.50 a cwt. There were not many baby beeves for sale and one of medium quality sold at $8.50 a cwt. The market on the whole was accepted as steady, but business was not too active.

The demand for good calves for Easter made for a strong market and one choice calf sold at 15c and numerous others brought 13c to 14c a lb. One bunch of 35 dairy calves, 110 lbs. each, sold at 8c a pound.

Lambs were just steady. Three loads of western lambs in on Saturday were taken at 13¾c a lb. and one load sold this morning at 14c. Medium quality sheep were 6½c and 7c a lb. A few Dorset spring lambs sold at $14 each.

Hogs are quoted unchanged at $12.75 cwt. f.o.b. bid. Nothing was done up till noon and sellers were trying for a little more money.

Current Quotations.

Choice heavy steers	$8.00	$8.25
Fair to good steers	7.25	7.75
Baby beeves	8.00	9.50
Choice handyweight butchers' cattle	7.35	7.50
Good handyweight butchers	7.00	7.25
Med. handy butchers	6.50	6.75
Com. handy butchers	5.50	6.00
Good to choice 950 to 1,000-lb. feeders	6.25	6.75
Fair to good light feeders	5.00	5.50
Choice butchers' cows	5.75	6.50
Fair to good cows	4.50	5.50
Common butchers' cows	3.50	4.25
Canners	2.25	3.25
Export bulls	5.00	5.75
Bologna bulls	3.75	4.50
Springers, choice	70.00	100.00
Springers, common	40.00	50.00
Lambs, choice	14.00	
Heavy sheep and bucks	5.00	6.00
Sheep, choice	8.00	9.00
Calves, good	13.00	14.50
Do., medium	11.00	12.00
Do. common	8.00	9.00
Do., grassers	5.00	5.50
Hogs, f.o.b.	12.75	.....
Do, fed and watered	13.35	...
Do., off cars	13.75	.....

CHICAGO GRAIN

CHICAGO, March 29 (Canadian Press).—Persistent selling that was associated both with unusual weakness of the New York stock market and with ideal weather for United States winter wheat had a decided bearish effect today on the prices of grain. Wheat closed unsettled, 1 5-8 to 2 5-8c net lower, May (new) $1.57 3-4 to $1.58 and July $1.35 5-8 to $1.35 3-4. Corn finished 1-2 to 3-4c off and oats 1-4 to 1-2 to 5-8c down, and provisions at 2c to 30c decline.

Although improved crop conditions, especially snows and rain in the southwest, dominated the wheat market during the early dealings, the violent downturns of securities values attracted by far the greater amount of attention among wheat traders as the day progressed. New low price record for French and Belgian francs gave further impetus to the general downward trend of the wheat market, despite rallies were helped by a decrease of 1,770,000 bushels in the domestic visible supply total. The amount of wheat on ocean passage also decreased as well as the stock on hand in Chicago.

EGG PRICES

OTTAWA, March 29 (Canadian Press).—Egg prices show very little change today. Receipts at Ontario country points are increasing rapidly.

Toronto—Country shippers paying producers extras 28, firsts 26, seconds 20, and making sales extras 34-35 firsts 30-31, seconds 24-26. Eleven cars of States eggs arrived here during the week and four more are due today, costing about 33c delivered.

Montreal—Twenty cars of States eggs arrived last week. Edmonton is offering extras 35, firsts 32, seconds 28 delivered Montreal. Montreal dealers paying country points delivered, extras 33, firsts 30.

Winnipeg.—The egg market is steady with receipts showing an increase for the week. Country shippers are making sales extras 26, first 24, seconds 18. Prices to retailers extras 35, firsts 32, seconds 27.

MONTREAL GRAIN AND PRODUCE

MONTREAL, March 29 (Canadian Press).—The demand from the United Kingdom and the Continent for Canadian grain on the Montreal market today continued steady, but the volume of business accomplished was small, there being only an odd load of oats sold at an advance of 3d per quarter on Saturday bids for nearby shipment.

In sympathy with the lower prices for oats in the Winnipeg future market, local spot prices for car lots were reduced one cent per bushel but even at this reduction the demand for domestic and export account was limited and the trade was quiet.

A decidedly strong and excited feeling prevailed in the local market for potatoes, and prices scored a further advance of 20c to 40c per bag, which makes a new rise within the past few days of 50c to 85c per bag. This, to some extent, was attributed to the fact that following the short crop in the United States last year a report was issued by the Department of Agriculture at Washington last week that the new crop from the south would be fully three weeks late of normal, which created some excitement in that market and in consequence quite a good demand developed from that source for supplies in Canada, with the result that an active business was done, and sales of car lots of Quebec white stock were made at $3.50 per bag; New Brunswick white at $4 per bag; Prince Edward Island white at $4 per bag, blues at $3.40 per bag, and reds at $3.30 per bag of 90 lbs. ex-track. The opinion of some in the trade here is that prices may possibly reach a much higher level in the near future.

The receipts of butter were 85 packages with the C.N.R. excluded, as compared with 510 for the same day last week, and 43 for the corresponding day a year ago. There were no further developments in the condition of the market, except that probably the undertone was steadier, but the volume of business transacted was small.

Fellowship of Prayer

TUESDAY—

The Purpose of Discipline

Read Jn. 17:12-19. Text: 17:19. For their sakes I sanctify myself.

Meditation—Here is no craven monk creeping from the field of life seeking "safety first" in the cloister. He meets and overcomes the most subtile of temptations to be self-centered when rigorously subduing self. Our prayers fail of answer because they are self-centered. Our good deeds are degraded because they are not prompted by unselfish goodness but seek a more complete satisfaction. Christlike character is the goal, but his passion for the welfare of all must be our dynamic.

"Jesus was not primarily the Deed-Doer or the Word-Sayer, he was the Life-Giver."

Prayer—Gracious Lord and Master, give me grace to make Thy life my pattern and not a lesser one. Grant to me also the liberating and joy-giving love which seek first to serve, thus most surely attaining the character of one who serves. Amen.

(Copyright, 1926—F. L. Fagley.)

Justice extorts no reward, no kind of price; she is sought, therefore, for her own sake. —Cicero.

Her Heart Palpitated She Had Fainting Spells

Mrs. J. Wilson, Port George, N.S., writes:—"I suffered from palpitation of the heart and fainting spells, and, at times, I could not be left alone I was so nervous.

My trouble was caused from overwork and worry, having been left alone with a large family.

I had tried everything, without any relief, but I know, to-day, that I would have been a nervous wreck but for your wonderful

MILBURN'S HEART AND NERVE PILLS

These Pills are for sale at all druggists and dealers; put up only by The T. Milburn Co., Limited, Toronto, Ont.

CLEARING SALE

Jewelry, Diamonds, Watches Clocks, Cut Glass, etc., of the very highest class on the market. $30,000 Stock to be sold

At And Below Cost

The sale will commence on Wednesday Morning. Monday and Tuesday being devoted to preparations and price reductions.

Alex. Gibson

388 George Street, Peterboro

Save Money!

Make your own hard or soft soap by using waste fats and —

GILLETT'S PURE FLAKE LYE

It costs less to make soap than to buy it!

FULL DIRECTIONS WITH EVERY CAN

ALSO USE GILLETT'S LYE FOR ALL CLEANING DISINFECTING SPRAYING ETC.

PRINCE OUT OF PAIN.

Underwent Operation on Ear Monday.

LONDON, March 30.—(Canadian Press).—The Prince of Wales last night was making "satisfactory progress" toward to recovery from the operation which he underwent early yesterday for relief from an abcess in the ear. Official bulletin said:

"The Prince of Wales is making satisfactory progress. All pain has ceased and the patient's general condition is satisfactory No further regular bulletins will be issued."

ENERGIZE!

Grown people often over-estimate their strength and do not realize that they are running short on energy.

Scott's Emulsion

energizes and invigorates the body through its power to nourish. *Re-energize, fortify your system,—keep strong with Scott's Emulsion.*

Scott & Bowne, Toronto, Ont. 25-29

FURNITURE ON CREDIT

Here's your opportunity to furnish your home complete from attic to cellar and

SAVE 25 to 35%

Furniture of all kinds—beds, bedding, carpets, rugs, stoves, floor coverings, baby carriages, floor lamps, etc. sold on

EASY WEEKLY PAYMENTS

to suit you. Prices guaranteed lowest in city.

$1.00 opens an account with us.

Home Furnishing Co.

20 [illegible] St.

ORDER NOW

NUT SIZE

COKE

JAMICO COAL

THOS. A. REHILL CO.

210 Wolfe St. - Phone 245

Prompt Service Our Specialty.

BLACKSMITH FELL DEAD AT HIS FORGE

Mark Gurry of Campbellford Suddenly Stricken By Heart Attack.

CAMPBELLFORD, March 30.—Mark Gurry fell dead about 11 o'clock Monday morning while at work in his blacksmith shop on Front Street, and Dr. W. F. Loucks, the coroner, who was called in, decided that death was due to heart failure from which the deceased had for a long time been a sufferer, and issued a certificate to that effect.

The late Mr. Gurry had been confined to his home for the past two week, but decided to go down to his shop Monday morning as work was piling up there and some of his customers were getting anxious for his return. He was regarded as one of the most expert horseshoers in this part of Ontario and owners of horses with peculiarly shaped feet came for miles to have Mr. Gurry shoe them. At the time he was stricken he was shoeing a team of horses belonging to Samuel Howe of Seymour, and a number of other horse owners were waiting in the shop at the time. After Coroner Loucks had made his examination, the remains were removed to the undertaking rooms of A. G. Watson and Company and prepared for burial.

The late Mr. Gurry was born on a farm, now occupied by William Bennett in what is known as the Irish setlement about five miles from town, his father being one of the pioneers of Seymour township, and was one of a family of 12 children, 10 of whom are still living. When a youth he learned the blacksmith trade and for some time carried on business on Rear Street. Later he went to Hamilton, where he remained for some time. He spent three years in the South African War as a farrier surgeon, and there gained valuable experience in the treatment of deceased feet of horses, an experience that stood him in good stead when he resumed business in Campbellford. He was for 18 years a tenant of the shop on Front Street in which he died.

The late Mr. Gurry was married in Peterborough about 20 years ago to Margaret Canwell, whom he met while residing in Hamilton. Besides his wife he is survived by one son and two daughters. The son, Gerald, is employed in the mills of the Campbellford Cloth Company. The eldest daughter, Alice, graduated from the High School last year, but was too young to attend the Normal School and is at present in the local telephone exchange, while the second daughter, Helen, is a pupil in the Public school.

The deceased is survived by five sisters and five brothers. The former are: Mrs. William J. Dunstan of town, Mrs. (Dr.) William O'Hara of Rochester, N.Y., Mrs. B. B. Rexford of Buffalo, Mrs. S. Brooks of Attica N.Y., and Mrs. James Keenan of North Java, N.Y. Another sister, Mrs. Margaret Conley, died in Michigan about 35 years ago.

The brothers are: Edward of Hamilotn, John of Pochatullo, Idaho, Joseph H. of Mineapolis, Ambrose of Detroit, and Lewis of Vancouver.

The deceased was a member of St. Mary's Church, where the funeral services will be held at 9 o'clock Wednesday, unless it is found necessary to postpone the interment to give some of the relatives at a distance a chance to attend.

DETROIT SPEED BOAT RAMMED IN HAVANA HARBOR

Baby Gar VII With Side Stove In, Plunged in Circles.

CREW THROWN OUT.

New Boat Sank in 600 Feet of Water.

HAVANA, March 30 (Canadian Press)—The speed boat Baby Gar VII, driven by George Wood, of Detroit, sank in 100 fathoms of water off Havana Monday afternoon after she had rammed the motorboat Miss Palm Beach in the open speed boat contest. Wood and his mechanic, Joe Kennedy, were rescued.

Miss Palm Beach was badly damaged and was towed into Havana harbor.

The accident occurred when the two boats, running forty miles an hour closely following Miss Okeechobee, driven by Mrs. W. J. Conners, of Buffalo, reached the buoy at the turn of the second lap, and attempted to round it.

Miss Palm Beach hit the wake of Miss Okeechobee and leaped clear of the water dropping into the hollow. Baby Gar crashed head on into the side of Miss Palm Beach, tearing a large hole in the upper structure.

Mr. Wood and Kenny were thrown clear of their boat when she struck. Kenny unbuttoned his life preserver and swam to the Baby Gar, a rope from which had been caught by the judges' boat.

With the Baby Gar's engine still going full speed and the boat plunging over the waves in a circle, Kenny managed to board her and cut off the engines. Baby Gar sank beneath him, and Kenny swam to the judges' boat again and was pulled aboard.

Mrs. Conners, seeing the accident, turned her speedboat aroud and came rushing back to pick up George Wood, who also was trying to reach the Baby Gar.

Towed Into Harbor

Orrin Johnson, driver of Miss Palm Beach, and his mechanic, stuck to their ship until aid arrived and were towed into the harbor. The boat, badly damaged, was beached.

Baby Gar VIII was a new boat, having taken part in only three races before coming here for the races Sunday and Monday. Several thousand persons lined the sea wall and many more witnessed the collision from yachts and launches along the course.

wash the dishes with —

Snowflake

Softens Water - Removes Grease

3 places for Snowflake Kitchen, Bathroom, Laundry

KING'S SISTER SERIOUSLY ILL

Princess Victoria Suffering From "Influenzal Pneumonia," Bulletin Reports.

THIRD OF FAMILY

LONDON, March 30.—(Canadian Press). — Princess Victoria, King George's sister, is suffering from what is described in a bulletin from Marlborough House as "influenza pneumonia." The bulletin is signed by Sir Stanley Hewett and Lord Dawson.

Princess Victoria is the third member of the royal family to suffer from an attack of influenza recently, and her condition causes some anxiety. She has not enjoyed good health for a considerable time and had to go to Italy shortly before the death of her mother, Dowager Queen Alexandra. This bereavement affected her greatly, and she has been engaged in the sad task of arranging for removal from Marlborough House such of her mother's belongings as she desired to place in her new residence at Iver, near Uxbridge.

This task was nearing completion when she fell victim to the influenza, which prevented her from going into occupation of her Iver home and she has been staying at Marlborough House.

TITLED CZECHS MAY MIGRATE TO CANADA

Count Thun Hohnstein In Winnipeg as Emissary.

WINNIPEG, Man., March 30.—(Canadian Press).—Speeding westward to investigate prospects of placing titled Czecho-Slovakians on farms of the prairie provinces is Count Thun Hohnstein, who with his wife and two sons reached Canada on Saturday.

The Count who is reputed to be one of the wealthiest and most influential noblemen of Czecho-Slovakia, has come to Canada as an emissary of twelve titled families, who proposed to migrate if conditions in the dominion are shown to be favorable.

Count Hohnstein is bound for Alberta where he will purchase a large tract of land.

About 2,500 are expected in Winnipeg during the coming week, for distribution through the western provinces.

I.O.D.E. HOLDS SALE.

Proceeds To Be Used For War Memorial at Campbellford.

CAMPBELLFORD, March 30.—The members of the senior chapter of the I.O.D.E. on Saturday afternoon held a successful sale of home cooking and a tea in the Assembly Room of the Public Library, the net proceeds amounting to $138, which sum will be added to the fund that the society has on hand to pay for the soldiers' memorial which will soon be erected, a tribute to the memory of the young men of Campbellford and Seymour who made the supreme sacrifice in the Great War. Like all such memorials the country over, this one has been made possible through the untiring efforts of the I.O.D.E. to raise the requisite funds. The success of the sale on Saturday shows the favor in which the movement is held by the general public. Everything was sold out by six o'clock and the tea tables were well patronized during the afternoon.

Mrs. Harry Towsend was convenor of the home cooking department, Mrs. Harry Lowrey of the plain sewing and Mrs. George Hammond of the tea room.

Brazil leads the nations in its number of public holidays. It has eighty-four.

Many of the policemen in the East End of London can speak Yiddish, the language of the Ghetto.

Let Tanlac restore your health

If your body is all fagged-out and run down, if you are losing weight steadily, lack appetite, have no strength or energy—why not let Tanlac help you back to health and strength?

So many millions have been benefited by the Tanlac treatment, so many thousands have written to testify to that effect that it's sheer folly not to make the test.

Tanlac, you know, is a great natural tonic and builder, a compound, after the famous Tanlac formula, of roots, barks and herbs. It purges the blood stream, revitalizes the digestive organs and enables the sickly body to regain its vanished weight.

You don't need to wait long to get results. Tanlac goes right to the seat of trouble. In a day or so you note a vast difference in your condition. You have more appetite, sleep better at night and the color begins to creep back into your washed-out cheeks.

Don't put off taking Tanlac another precious day. Step into the nearest drug store and get a bottle of this world-famed tonic. That's the first important step back to health and vigor. Every day's delay means unnecessary suffering, for Tanlac starts to clean out and tone up the system right away. And by acting promptly you will avoid further loss of energy and weight due to your present run down condition. Take Tanlac Vegetable Pills for constipation.

Mother Thanks Tanlac for Daughter's Health

"Kathleen (17) was nervous and run-down, easily exhausted and had no desire for food or company. The only medicine that helped her was Tanlac. It built her right up, and now she's bubbling over with vigorous health and spirits; enjoys food and company like a child."

Mrs. G. Baker
12 Earl St.
Kingston, Ont.

VOLUNTARY BOARD IN CHURCH DISPUTE

To Decide Property Rights To Churches and Manses.

EDMONTON, Alta., March 30.—(Canadian Press).— A voluntary board is to be appointed by the Alberta Government for the purpose of receiving and considering complaints about hardships resulting from church union, in respect to local church properties. In several communities throughout the province difficulties have arisen in the way of property rights to church buildings and manses, and non-concurring minorities have complained that they have been deprived by the union vote of places in which to worship. It is now proposed to provide a means for the consideration of such cases.

The board will be set up without legislation and will be commissioned to deal with all complaints involving a division of property. It will be composed of six members, three of whom will be nominated by the United church and three by the non-concurring Presbyterians. The appointment will be made by order-in-council and the board as thus constituted will name its own chairman and secretary.

SHOT THROUGH HEAD.

ST. EUGENE, Drummond County, Que., March 30. —(Canadian Press.)—Noe Vanasse, 19, was killed at St. Nazaire D'Acton. A shot gun discharged in his own hands and the load of shot passed through his head.

Join the Exhibition!

ONCE finished with Hawes' your floors will need only an occasional "touching up" to keep them glowing. Insist on Hawes' Floor Wax and cut your floor polishing task in half.

"Preferred in Fine Homes for Many Years."

HAWES' FLOOR WAX

OFFICIAL GRADER VISITED COBOURG

Showed Vendors How To Grade Eggs—Prices Vary.

COBOURG, March 30.—For some time past an official from the egg-grading branch of the Department of Agriculture at Ottawa, has inspected the grading of eggs in local stores but has just paid his first official visit to Cobourg market. He found that some of the baskets of eggs offered there had already been vigorously graded by the vendors. The inspector showed all how the grading should be done and as each vendor arrived went over the baskets with her, supplying the cards for "extras," "firsts," and "seconds." Under these captions eggs sold all the way from 30c for pullet eggs to 37c for extras.

CRERAR AT COAST.

Said To Be Interested in Grain Elevator.

VANCOUVER, B.C., March 30.—(Canadian Press).—Hon. T. A. Crerar president of the United Grain Growers, Limited, and J. M. Murray, assistant general manager of that company, are in Vancouver on a business visit, said to be connected with the proposed "wheat pool" terminal elevator project at the coast. Mr. Crerar refused to discuss the purpose of his visit. He was busy all morning in conference with local people.

Highest Heel In History Feature Of Easter Modes

HAVERHILL, Mass., Mar. 30 (Canadian Press) — Milady will wear this Easter step-in pumps or strap slippers of striking color designs and contrasting overlaid trimmings, with the highest heel in history. This announcement has come from Haverhill shoe manufacturers, who have just completed three million pairs of shoes for the Easter trade.

The new heel, called "The Spanish Spike," runs from two to two and one-half inches in height. It originated in the motion-picture colony at Hollywood and, according to the makers, marks the passing of the "flapper heel," the low, flat heel so popular for the past few years.

Styles for summer footwear are expected to follow closely the spring fashions with an increasing demand for white slippers.

CONVICTS MOVED.

Eighty Men Taken From Kingston To Stoney Mountain Pen.

KINGSTON, March 30.—(Canadian Press).—In charge of sixteen guards, eighty convicts of Portsmouth Penitentiary yesterday afternoon were placed in three prison cars with barred windows and specially built doors and at 3.30 left by C.N.R. for the penitentiary at Stoney Mountain, Manitoba, which will be their future home for some time at least. The transfer is being made to relieve congestion at the Portsmouth institution.

Campbellford News

CAMPBELLFORD, March 30.—Mrs. Edward Stuart, Front street, is visiting friends in Trenton.

Among the many nurses who graduated from the Royal Victoria Hospital for Nurses at Montreal recently was Miss Grace Moore of Campbellford, daughter of Mr. and Mrs. S. J. Moore.

Robert Scott, who has made his home with his daughter, Mrs. John Jeffs, all winter, suffered two strokes last week and his condition is very critical.

Mrs. George Smith, Grand Road, had the misfortune to fall Sunday evening on the icy sidewalk and fracture her arm near the wrist. Medical aid was called and the injured lady is progressing favorably.

The little daughter of Mr. and Mrs. Charles McArthur, Seymour West, was taken suddenly ill last week and an operation was necessary.

Gloria Cecilia, young daughter of Mr. and Mrs. Edward A. Stuart, Front street, had the honor of winning first prize in a competition held by the "Sanitary Age", Toronto, for the most perfect child. This competition was open only to the children of plumbers in Ontario.

Mrs. Vernon Marks is spending a few days with friends at Morganston.

Helen Lynch, daughter of Mr. and Mrs. David Lynch, Seymour, was operated on Thursday and is gaining slowly.

Mrs. John Hetriot and family have moved to town and are residing on Simpson street.

DEPUTY RETURNING OFFICER ON TRIAL

200 Witnesses To Be Called in Alberta Case.

EDMONTON, Alta., March 30.—Twenty-five witnesses called by the crown swore that they voted for J. A. Collins, Conservative candidate for Peace River, in the last Federal election, when they took the stand in the criminal court Monday during the opening hearings of the trial before Mr. Justice Walsh, of P. A. Robb who acted as deputy returning officer at poll 4, Brule Mines and who pleaded not guilty when he was arraigned upon three charges of fraudulent practices in connection with the election.

A total of 200 witnesses are to be called by the Crown, and the ballots used on that occasion, which were produced in court by R. P. Wallace, clerk of the court showed that a total of 121 votes had been recorded in favor of Mr. Collins, and of this number, 4 had been spoiled through not having been initialled.

Not what you pay, what you get.

"SALADA" TEA

300 cups of fine tea to each pound.

JAIL FOR BITING FINGER.

SAINT JOHN, N.B., March 29.—(Canadian Press.)— Charles Best, colored, a native of Barbados, was yesterday sentenced to six months in jail, and an additional three months if he fails to pay a $100 fine for biting another colored man's finger, which later required amputation, in a fracas.

CHAPMAN FAILS AGAIN

NEW HAVEN, Conn., Mar. 30—Judge Thomas this afternoon denied a petition of counsel for a writ of habeas corpus for Gerald Chapman. The court said there was "nothing new in the petition."

This is a reproduction of the Barrymore Rug, a Wilton of standard quality and design, which was used in the demonstration.

150,000 People walked over this BARRYMORE RUG in 13 Days

Beauty is the governing factor in the purchase of a rug. The next consideration is "Will it wear?" . . . The beauty of Barrymore Guaranteed Rugs is instantly apparent to the discerning eye. Read here how their marvelous wearing qualities were proved.

EARLY in the winter a big Canadian departmental store placed a BARRYMORE Guaranteed RUG in their main entrance for the purpose of a public demonstration of its wearing qualities, and stationed a man with a comptometer to count the number of people walking over this rug each day.

For thirteen days this BARRYMORE RUG, a Wilton of standard quality and design, lay in the entrance; dirt, snow, grime and slush were ground into the pile, until the lovely pattern was barely distinguishable.

150,000 people had walked over this rug by the end of the 13th day!

The rug was then taken up and cleaned in the ordinary manner, after which it was displayed side by side with a new rug of identical pattern, fresh from the looms.

So slight was the wear after this terrific test, and the fact that the colors retained their original beauty, that only a rug expert could have selected the rug that had been subjected to this test.

NOW BEING SHOWN

Remember this remarkable proof of their wonderful wearing qualities when next selecting rugs. The consideration "Will it wear?" is eliminated when you choose a BARRYMORE Guaranteed RUG; also there is a most delightful diversity of beautiful designs and colorings in the BARRYMORE Guaranteed RUGS now being shown by leading housefurnishing and departmental stores in every city and town.

The Rug Salesman will show you the Barrymore Guarantee Label affixed to the back of every Genuine Barrymore Guaranteed Rug.

Designed and Woven by

The TORONTO CARPET MFG. CO., Limited

Toronto *Established 1891* Canada

BARRYMORE Guaranteed RUGS

YOU need go no further than this store, to know the many originalities of the new fashion season. At every turn of the head, new tendencies will reveal themselves, everywhere you will see modes expressly designed for the bright, joyful season of springtime. And you will find them in that wide variety which makes choice so keen a pleasure.

OPENING

A Fashion Review of Authoritative Spring Styles For Women & Misses

Wednesday, March 31, from 2.45 to 4.30

You are cordially invited to be present. The garments will be worn by professional models from Montreal who will parade before you and demonstrate the 1926 Styles in Coats, Hats and Dresses.

Decidedly Novel are the Spring And Early Summer Dresses

Mr. Daniels, who will have charge of the display, brings with him from Montreal a collection of samples of Dresses that are the latest productions of Montreal's leading manufacturers.

They are all high-class productions. These will be shown by the mannequins, and at the close of the review any one desiring to order will be able to select anv Dress in the range, to be made up in whatsoever shade may be fancied.

Easter Hats Point the Fashion Way to Summer

Sounding the mode for summer, these Hats bring many smart new style notes. They are designed to blend with the loveliness of Easter's prettiest wear. Every new shape and embellishment feature is represented, so that one may satisfy individual preference. Here in a full range of colors, varying from the new pastel tints, brighter shades and black and whites. Ranging in price from .....

$3.90 to $20.00

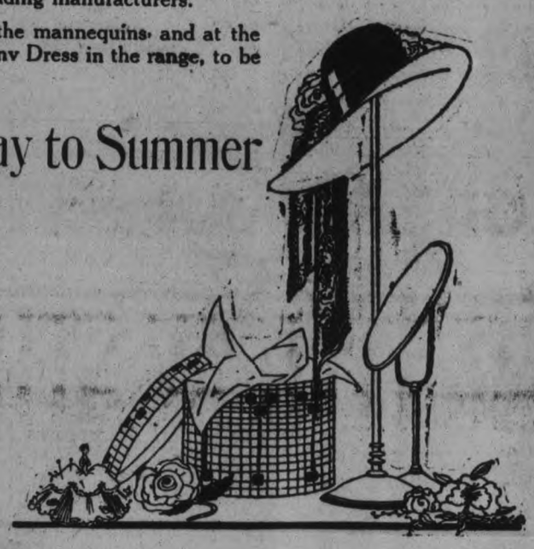

Mill Ends of Sheeting

Good, strong, durable Pure White Sheeting in a quality that launders easily and in 72 and 90-inch widths. Regular $1.00 value, and in various lengths. Selling Wednesday at the low price, per yard..... **69c**

Flannelette Blankets

Soft, cosy, heavy nap Flannelette Blankets in white or grey, with pink or blue borders. "Gigantic" grade and large size. Wednesday price..... **$1.98**

White Table Oils

We have made a fortunate purchase of these much wanted table coverings. They are very slightly damaged, and we are offering them to you at a decided reduction in price—

45-inch for **39c**

54-inch for **49c**

New Pouch Purses

The new spring vogue—Pouch Purses in the newest leathers and leading shades. All are well lined and finished, with mirror and inside frame coin purse. These are real values, selling from .....

$1.98 to $4.95

Silk Mixed Scarfs

One of spring's newest lines in Fancy Scarfs with fine picot edge. In pretty bright tints, with neat designs in contrasting colors; also white and black combinations. Wednesday price..... **$1.95**

Store Opens at 9 a.m.

Closes at 5.30 p.m.

Saturday 9.30 p.m.

New Plain and Fancy Silk Crepe Dresses

A collection of lovely Dresses in various styles. Pretty Sports Dresses of brightly printed silk crepe; attractive Canton Crepe and Flat Crepe Dresses that are copies of the high-priced French and New York models. The color range includes navy, black, rose, green, grey, gold, sand and many other shades. Sizes run from 16 to 42. Every Dress is a work of art. At this price.....

$25

WOMEN'S COATS In Tailored Styles

Some are made from good qualities of English tweed in light spring colors, others of finely woven charmine in navy, black and lighter colors and trimmed with narrow fur collars. All well lined and carefully tailored garments, and although fairly high in price, are a real investment at.....

$45.00

Fine Thread Silk Hose

Fine quality, closely woven Thread Silk Hose in a good assortment of such colors as Tuscan, silver grey, peach, shoe blonde, pablo, sunburn, stone, nude, sombrero, black, etc. Sizes 8½ to 10. Priced at..... **$1.50**

Fashioned Silk Hose

Good weight Pure Thread Silk Hose for spring wear. Guaranteed full fashioned, pure dyed Silk Hose with mercerized lisle top and sole. A full range of the leading shades. Sizes 8½ to 10. A real value selling at..... **$2.25**

STYLISH COATS For Stout Figures

Coats of Poiret, tricotine and repp. Mostly in black and a good shade of navy blue. Sizes run from 43 to 51. These were bought from a specialist in the manufacture of large sizes. Priced from .....

$19.50 to $35.00

THE HALL STORE

And Now These Specials for Easter Bargain Annex Selling Wednesday

OUR buyers have put every effort into the purchasing of the SPECIALS, that you may come on this, the last Wednesday before Easter, and actually SAVE MONEY on each and every article.

Nearly One Thousand Yards

All New Dress Ginghams and Plain Color Chambrays

SPLENDID QUALITY AND FULL 32 INCHES WIDE
WEDNESDAY ON THE STREET LEVEL

25c Yard

We know you will appreciate this excellent quality and the lovely colorings in plain chambray shades and with neat check and two-tone plaid patterns. And, remember, the width is full 32 inches.

Street Level, Rear Arcade. Wednesday, 25c Yard.

HERE IT IS AGAIN FOR ALL-DAY SELLING IN BARGAIN ANNEX WEDNESDAY

Black Sateen at 29c Yard

A just-arrived shipment of the same good quality and full yard wide Black Sateen. No phone orders.

Bargain Annex. Yard, 29c.

ONE CASE LADIES' FINE QUALITY

Lisle Finish Undervests

50c, 59c AND 60c VALUES
EASTER BARGAIN ANNEX SALE

34c Each or 3 for 95c

ONE DAY ONLY—WEDNESDAY

A most fortunate purchase of this case of fine quality Undervests makes possible this Sale. Some in the lot are slightly imperfect. There is an excellent selection of no-sleeve, short-sleeve and opera styles and all sizes in the lot from 38 to 44. It will pay you to come early in the morning for best selection.

Fourth Floor. Wednesday, 3 for 95c, 34c Each.

ABOUT SIX HUNDRED YARDS OF

New Canadian Prints 19c Yd.

Real good quality Prints that always sell every day for 25c. Light and medium grounds in desirable neat small patterns.

Bargain Annex, Fourth Floor. Yard, 19c.

9 a.m. to 12 o'clock Noon
THREE HOURS ONLY
A NEWLY ARRIVED SHIPMENT OF

Very Best Quality White and Colored Table Oilcloth

1¼ Yards Wide - 33c - 1½ Yards Wide - 43c

A clearaway mill lot of overmakes and slightly imperfects, offering a selection of attractive patterns, in colors and plain white, and the Bargain Annex price is the lowest in years. No phone orders. Fourth Floor Only.

9 A.M. TO 11 A.M.
SELLING FOR TWO HOURS ONLY IN THE BARGAIN ANNEX

Real Good Quality White Flannelette

Soft combed finish, ready for use, and the width is 27 inches. No phone orders. Limit of 12 yards.

6 Yards for $1.00

Cressman's—Bargain Annex, Fourth Floor

BARGAIN ANNEX EASTER SALE

Ladies' Art Silk Hose

SUBSTANDARDS

33c Pair, 3 Pairs 95c

They are mill substandards of our 69c value. Special heavy quality, with reinforced toes, heels and soles. Splendid selection of the season's most popular and new bright colors; also black. Range of sizes.

Bargain Annex. Wednesday, 33c, 3 pairs 95c.

The CRESSMAN Company Limited
"The Store of Smiling Service"

Easter Bargain Annex Values for Wednesday That We Are Proud to Offer

Bleached Table Damask, 56 inches wide 49c
Plain Color Chambrays, three colors 19c
Yard-Wide Drapery Silkoline 17c
Ladies' Lisle and Cotton Hose 19c
Excellent values in Aluminum Ware 79c
12-4 Largest Size White Flannelette Blankets, $2.29

REPEATING IN THE BARGAIN ANNEX WEDNESDAY
SATURDAY'S SENSATIONAL SUCCESS OF

WHITE GRANITE WARE

EVERY PIECE GUARANTEED FIRST QUALITY

99c

We had to buy in large quantity to be able to give our customers this real bargain. Values from $1.50 to $2.00. Your choice of the following articles:

Combination Cereal Cookers
Dish Pan with Roll Rim
Water Pails
Collanders
Convex Sauce Pans
Roaster Pan in Special Blue
Dish Pans with Handle
Preserving Kettles
Double Boilers
Coffee Pots
Convex Kettles

Bargain Annex. Any Article, 99c.

New Arrivals in Yard-Wide Drapery Chintz

BARGAIN ANNEX WEDNESDAY

25c Yard

The quality you would not expect to buy less than 39c a yard, and the selection of smart new patterns and colorings is sure to be decidedly to your liking. Many pieces will sell out early, so we urge you to come sharp at nine o'clock.

Fourth Floor. Yard, 25c.

The CRESSMAN Company Limited
"The Store of Smiling Service"

The YELLOW STUB by Ernest Lynn

COPYRIGHT 1926 BY NEA SERVICE, INC.

BEGIN HERE TODAY

HENRY RAND, 55, a business man, is found murdered in a cheap hotel in Grafton. Police find the yellow stub of a theater ticket.

JIMMY RAND, his son, goes to Chicago, where the theater is. The stub is traced to OLGA MAYNARD, a cabaret singer. Jimmy meets and falls in love with MARY LOWELL. Later he finds Olga. She faints at hearing she is wanted for murder, and Mary, out with SAMUEL CHURCH, a wealthy lawyer, sees Jimmy lift her into a taxi and misunderstands.

Olga tells police the stub might have come into possession of a man who "picked her up" two nights before the murder. Out with Jimmy one night, she gets a swift glimpse of the man she described. Later they identify him by his police photo as IKE JENSEN.

Mary Lowell promises to marry Church, but later breaks the engagement. Not long afterward Jimmy gets a phone call from Olga, saying she has found Jensen. He rushes to her apartment to find her gone. Her disappearance becomes a newspaper sensation.

Later Jimmy accidentally sees KID DIVIS, a known intimate of Jensen, boarding a street car. He trails him to a lonely house where Divis and Jensen are holding Olga. He sneaks in and waits for them to separate. When Jensen goes upstairs to the telephone Jimmy hits Divis with a broken andiron and then goes up the stairs.

In the fight that follows, Jensen crashes through the stair rail and breaks his neck. Jimmy is next shown in Sam Church's house, accusing him of having hired Jensen to commit the murder. Church confesses at the point of a revolver, and Jimmy carelessly lays the weapon down on the table. Church leaps for it, points it at Jimmy and tells him he is going to kill him and then leave town.

NOW GO ON WITH THE STORY

CHAPTER LIV.

If ever murder was in a man's eyes, it blazed in Church's. And there was a maddening deliberateness to him, too, as if he found much to enjoy in the situation and was reluctant to have it end so soon.

But for a man threatened with sudden death, Rand was surprisingly cool. He said: "And you still admit it, Church?"

"Sure," the other sneered, "but little good it will do you, you young pup."

"I just wanted to make sure," remarked Jimmy with a shrug and went on calmly smoking his cigaret.

And now bafflement was written on the other man's face. How could this fresh young upstart be so provokingly cool? How could he jest with death in that manner? A sudden sinking fear assailed him that, somehow, something was wrong—that there was something he didn't know. His finger tightened on the trigger.

"Why don't you shoot, Church?" and Jimmy, facing him squarely, took a step toward him. "Go ahead; get it over with."

"Damn you, I will!" His teeth were set. Grimly he pulled the trigger, and instead of the barking shot he heard a mocking click. He pulled it again, and again the hammer snapped on an empty chamber.

Rand's taunting laugh was in his ears. "Empty, Church. Only one bullet in it, and I wasted that on your book case.

"You fool," he said, "do you think I'm crazy? Do you think I'd deliberately walk away from that gun if it was loaded? I thought you'd do that very thing, Church—confess and then repudiate it the moment you knew I wasn't going to kill you. You see, I anticipated you, and you played right into my hands by admitting it over again just a minute ago."

"I can still repudiate it, Rand," said Church, and it was like the last baring of teeth of a cornered rat. He jumped for the table. "And I can still kill you."

But Jimmy was in his way, and before Church could reach the table drawer there was a loud trampling of feet and a sudden influx of bluecoated men. Strong hands held Church, pinned his arms from behind.

"You see, Church," said Jimmy, "you can't very well repudiate it, after all. These men were planted outside the room. They've even got a court stenographer. You got every word, didn't you, Lieutenant?" Jimmy turned to O'Day, who was standing beside him.

"Didn't miss a thing, Rand." O'Day was eyeing Church wrathfully. "You dirty sneakin' dog!" he observed and turned his back.

Jimmy opened the table drawer, pulled out Church's revolver and flung it on the table.

He leaned toward Church, who was still held tightly from behind. "There are two reasons why I didn't kill you, Church," he said. "I guess you know what one of them was—a girl we both know. The other—I gave my word to O'Day."

He had time now to relax, and to think; and the bitterness which had grown to be a part of him since Henry Rand's tragic death was somehow lessened by the thought that the man responsible for it stood before him, beaten, exposed and cornered. That and the thought that Mary Lowell would be waiting for him. . . .

And then the poignant realization that Olga Maynard, who had been helplessly enmeshed in this thing and buffeted about, was lying alone on a hospital bed—friendless, without cheer and comfort. . . . Somehow it dulled the keen edge of the victory he had won; his triumph was hollow.

Blind, hot anger surged over him as he regarded Church, the man responsible not only for his father's murder but for Olga's plight as well.

His face within inches of Church's, his hands tightly clenched to keep himself under control and not strike him, he said: "The really contemptible thing about you is that you would have passed the blame on to an innocent woman. You knew that we had something on you ever since the night Olga and I saw Jensen in that automobile. And then you found out, somehow, that she was suspected.

"So you planned the kidnapping, and had my father's picture planted in her apartment. Church, if I could forgive everything else you have done—which I can't, of course—I could never forgive that."

He turned to O'Day, his face twisting with pity. "Lieutenant, they beat her—that man Jensen—because she would not write a confession. God knows what they'd have done with her after she had"

"Killed her, more than likely," growled O'Day. "Rand, I'm an old fool. I'm sorry for thinkin' what I did about her, an' I'm man enough to apologize when I see her again. But this here bird," and he indicated the cowering Church, "is cooked. There's not only murder against him, but abduction an' a number of other things.

"By the way, Church," he continued, "what was that you stuck in your pocket?" He fumbled with his large hand through Church's coat, fished out a folded paper and spread it on the table.

"It's a will, Rand—the will of Thaddeus Rand. I guess this is yours."

"Take care of it," said Jimmy. "They'll be wanting it as evidence later on. Hold on, though, guess I'll read it over myself. . . .

"Yep," he said later, when he had gone over it, "it's just as Mooney's informant, whoever he was, said. Henry Rand or his heirs. . . . Samuel Church, executor."

He looked at Church again, but he was speaking to O'Day. "I believe that's all, Lieutenant." Once more dull depression settled on him, and the draught of victory was bitter on his lips. There was Mary, the girl he loved, no longer unattainable but waiting to hear from him. And now that he knew she was his and his agonized longing was at an end his triumph was suddenly flat, like that of some seeker who, blind to everything but his goal, finds it, and when it is in his grasp pauses to look behind him and see what has been overlooked in his quest.

There was Olga, broken in spirit, hurt, with nothing to look forward to . . . . And she loved him had told him with her lips, with her eyes, with faithful devotion to him. . . . What a debt he owed her—what a debt. . . .

"And God help me," he agonized, "how can I pay it?" He thought, "Church has licked me, after all. . . ."

Surprisingly, it was Church himself who broke into his reverie. He said, with a forced smile and affected indifference, "Congratulations, Rand. You win. Lots of money now . . . you can marry her, and they lived happily ever after."

"Shut up, you," growled O'Day. He had missed nothing. There was a rare quality of sympathy and understanding beneath his tough hide.

It had not occurred to Jimmy that he was wealthy. He failed to realize it even then. He thought, "Yes, I suppose I can—and trample on that poor girl you dragged into this."

To Church he remarked quietly, "You'll never realize what you've done to me," and turned away to hide his face.

A struggle went on within him. As long as Mary had been out of his reach he had been indifferent to everything else—as indifferent, at any rate, as a sensitive nature would permit.

Then his path had seemed so clear. But now it branched, and one way lay desire and the other way—was it duty? He thought of going to Olga and saying, "You'll be taken care of now. Your troubles are over. I've got influential friends. I'll see that you get your start—your career."

But the words in his mind were mere empty phrases. It would be nothing short of hypocrisy, he thought.

He groaned aloud, "Lord, that's not paying her back. I owe her everything," and was startled when O'Day put a hand on his shoulder.

"Come, lad," O'Day was saying, "let's get out of here. You need to sleep it over. Too much of a strain. You're tired, an' you're hurt, an' your nerves are all in pieces. You need quiet."

He turned toward his men. "Bring him along, boys," and pointed to Church.

When he spoke again to Rand his manner was bluff and hearty. "Did I tell you how Mooney got that dope from Mexico City? No? Well, he called me up first and sent the telegram on as confirmation. I told him I'd want it. Seems he had an old friend who used to be on the force years ago in Grafton and who went down to Mexico, learned the language an' then settled down in some business or other.

"Mooney got in touch with him, an' this fellow did some gumshoe work an' finally found those Mexican lawyers Thaddeus used to deal with. They told him the dope an' he relays it right back to Mooney. Simple as pie, wasn't it—after he got on the right track?"

Jimmy heard him listlessly. As they were leaving the front door, O'Day, with a sweeping glance around him, said, "Fine house you've got here, Rand. Do you realize, my boy, that it's yours? Why, you're a millionaire, lad!" He whispered, "Think of it!"

And then he threw an arm around the other's shoulders. "Aw, buck up, lad, buck up! It has been hard, but you pulled through on top. Imagine that guy spendin' your money all these years. But it's yours now, an' let's hope you put it to better use."

"I hope," said Jimmy thoughtfully, "I hope I'll be generous, that's all."

He watched dully while the officers climbed into the automobile and pulled Church in with them.

He climbed in alongside O'Day and sat silent, his mind a muddy jumble of thoughts as he tried to reach some kind of decision. And then, frowning, he set his teeth. He knew.

"Want me to drop you off at home?" O'Day asked, "or are you coming down with us?"

"I'm going down there later to meet Barry Colvin," said Jimmy. "First of all, though, I've got to see Olga Maynard."

(To be Concluded Tomorrow)

Healthy Babies

Food, sleep and fresh air, but especially proper food, ensure health. Borden's Eagle Brand Condensed Milk, since 1857, has been the leading infant food. Doctors endorse it. Pure, uniform, easily digested. Use it if you cannot nurse baby.

Write the Borden Co. Limited, Montreal, for free literature

2-26

for all SKIN DISEASES use DODD'S ANTISEPTIC HEALING OINTMENT

Prevents infection—allays inflammation—quickly relieves pain and irritation.

50c Tin at all Druggists or by mail from The Dodds Medicine Co., Ltd., Toronto 2, Ontario.

LUMBER MERCHANT PROPHESIES A BOOM

Activity of Southern States Drifting North is His Opinion.

TORONTO, Mar. 30 (Canadian Press) — Canada appears to be at the beginning of a real boom, in the opinion of W. A. Ransom, millionaire lumber merchant of Memphis, Tennessee. "Last year," he said, "there was marked increase in activity in the Southern States. Since the beginning of the present year, however, the prosperity drift seems to have been toward the north."

LUTHER BURBANK IS ILL

Plant Expert Has Heart Disease—Better After a Night

SANTA ROSA, Cal., March 29.—Luther Burbank, famous horticulturist, suffered a slight attack of heart disease Saturday. His condition was reported as improved today. He is being attended by a special nurse. He is 77 years old.

PRAISE FROM AFAR.

Tillsonburg Man Sends For Membership in the Exhibition.

William E. Stewart, Annandale Farm, Tillsonburg, sends $2 for membership in Peterborough Industrial Exhibition with his wishes for better success than ever. 'At a boy, Bill!

FUNERAL NEAR TRAGEDY.

PICTOU, N.S., March 29 (Canadian Press).—The funeral of Mrs. Finaly Mackintosh was interrupted Saturday afternoon when the procession was crossing over the ice on West River. The leading team containing Rev. Frank Baird and a driver, crashed through the ice, and it was only due to the prompt assistance from the others following that a tragedy was averted.

The best bird singers have sober colored plumage.

Made in Canada

Say "Good-bye" to Drudgery!

No more sweeping and beating old-fashioned, dust-collecting woven floor-covering—no more scouring and scrubbing dingy painted floors. Easily-cleaned Congoleum *Gold Seal* Art-Rugs have put an end to drudgery in countless Canadian homes.

And you don't have to worry about accidents, either. Tracked-in mud and spilled things cannot harm the seamless, waterproof surface. The many beautiful patterns will amaze you.

Look for This Gold Seal When You Buy

CONGOLEUM GOLD SEAL GUARANTEE — SATISFACTION GUARANTEED OR YOUR MONEY BACK

CONGOLEUM GOLD SEAL ART-RUGS

CONGOLEUM CANADA LIMITED
MONTREAL, QUEBEC

We are showing on the third floor a full range of patterns and colors in Gold Seal Congoleum Rugs. Congoleum also by the yard.

The CRESSMAN Company Limited
We Furnish the Home Complete

Robert Fair & Co., Ltd. Carry a full line of Congoleum Rugs.

Let us solve your Congoleum Rug problems. Our stock is complete in every respect. **THE HALL STORE**

Home Furnishing Co. 208 CHARLOTTE STREET—Carry the biggest stock of Congoleum Rugs in a variety of patterns and colors. All moderately priced.

WOMEN'S PAGE

SOCIETY

Mrs. Robert Cavanah, of Los Angeles, Cal., (nee Miss Lilian Armstrong, of Peterboro, is at present visiting with her parents, at Brockville, Ont.

• • •

Miss Forrester Parsons is home from Macdonald Hall, Guelph, for the Easter holidays.

• • •

Miss Mary Whittington of South Monaghan, who is attending Macdonald Hall College, Guelph, is home for the holidays.

• • •

Miss Gwen Kelly of Macdonald Hall, Guelph, is spending the Easter vacation with her parents, Mr. and Mrs. J. W. Kelly, McDonell street.

JOHN PARKS MISSING.

Has Not Been Seen Since Freed of Billings Murder Charge.

OTTAWA, March 30 (Canadian Press). — A special despatch from Madawaska Ontario, states that John Parks, trapper of Whitney, has been missing from his home since he was exonerated by an inquest jury of complicity in the deaths of Sergt. J. Billings, game and fishery guardian, and Joe Stringer, his guide, on January 9. A search party has been organized and is now searching the district, fearing that Parks has met with some accident.

COUNTESS OF SUFFOLK.

Countess of Suffolk, who leads the fight which opened in the Chicago couts recently to oust Joseph Letter from the management of the huge estate left by Levi Leiter, pioneer merchant prince of Chicago.

Libraries are the shrines where all the relics of the ancient saints, full of true virtue, and that without delusion or imposture, are preserved and reposed. —Bacon.

HER OWN WAY
by WAY
A GIRL of TODAY

THE LOGIC OF THE TEMPTRESS

"That afternoon I went to the master who was teaching Miss Lawrence. He was supposed to be the best voice teacher in Canada, I learned afterward. I learned from his secretary that he charged two hundred dollars for just listening and telling you whether your voice amounted to anything or not and he was said to be very brutal in his conclusions. He paid not the slightest attention to your feelings in any way.

"From my increased salary I had saved one hundred and fifty dollars, and the next morning I went to Madame Seria who had always been more than kind to me and asked her if she would lend me the other fifty and take it out of my salary for the next month.

"She asked me what I wanted the money for.

"I told her.

"'Sing for me,' she commanded.

"Without any accompaniment or preparation, because I knew she was sympathetic and kind, I sang Tosti's Good-bye.

"When I finished, she wrote me a check for fifty dollars, and said:

"'Wait a day or two and I will put you in a position to get that audition for nothing.

"'This afternoon when Miss Lawrence comes in I want you instead of Lucile to model the dresses she is going to look at. While you are changing outside the curtains—I will arrange that you dress just outside the room—I want you to sing some part of this Good-bye song.

"'Buddy Tremaine will be with Lola Lawrence. He is perfectly crazy about music and he won't disdain a girl that is easy to look at. I heard yesterday that Lola's voice had not come up to standard under the strain. Tortentio has told her it would be no use to give her more lessons. Of course I'm not sure whether it is Lola's voice or whether Tremaine has gotten tired of her but I do know she is going to Europe next week for a rest and Tremaine is not going with her.

"'Although it's very probable that you will hear nothing more of your singing today I am sure that Tremaine will be around here to find out about you.'

"I looked at Madame Seria somewhat in surprise. She seemed very hard. I had not yet learned, Julie, that we women have to be hard as steel to make our way to the top in this world.

"'Madame Seria, I don't want to hurt Miss Lawrence,' I said haltingly. 'If she has found out that something is wrong with her voice she must be broken-hearted and I don't want to add to her grief'."

(Copyright, 1926, NEA Service, Inc.)

TOMORROW: Temptation Wins.

CLIPSE FASHIONS
Exclusive Patterns by Helen Burgess

Flowing, Rippling Lines Prove Alluring

The most successful frocks of the new season are simple problems in fabric mathematics, and a notable case in point is this model in flat crêpe. First there is the V-shaped neck at front; then one observes the graceful jabots and flaring tunic having a deep U at both front and back, fashioned of a pleasing design of printed crêpe. Interesting, too, are the long tailored sleeves ending in flared cuffs. The front and back of this frock are entirely in one-piece and it slips on over the head, closing at the left side of the set-under vestee. The tunic flounce is set onto the dress and left open at the sides. No. 1314 is in sizes 36, 38, 40, 42 and 44 inches bust. Size 38 bust requires 4¾ yards 39-inch for dress all of one material; or 3¾ yards 39-inch plain material, and 1¼ yards figured, as illustrated. Price 20 cents.

Our Fashion Book, illustrating the newest and most practical styles, will be of interest to every home dressmaker. Price of the book 10 cents the copy.

Pattern Purchase Coupon

Address Fashion Department, Evening Examiner

No. ..... Street .....

Name .....

Pattern Number ..... Size .....

Town .....

Province .....

Amount Enclosed .....

Price 20 cents each—coin preferred

ADVENTURES of the TWINS
by OLIVE ROBERTS BARTON

LAND-WHERE-SPRING-HAS COME

Mister Rubadub had enough soap and shampoo and polish and things left to clean up Petey Prairie-Dog before he quit.

But I know that Petey would look as dusty as ever in about a day. For Petey lives under the ground most of the summer as well as the winter. He likes to set on top of his roof, on his hind legs and go, "Quirk! Quirk! Quirk" in his funny wee voice like a toy dog, at the same time jerking his short stubby tail, as though he worked with a string. But Petey has not enough courage to say "Boo" to a goose. He's forever getting scared at some thing or other and popping down into his underground house again. But they got him just the same and took him a long way to Scrub-Up Land.

Then the Twins and the March Hare, rounded up long-legged old Jack Rabbit, and he got spring-cleaned to the Queen's taste.

Next they marched Bunch Badger off to Scrub-Up Land, and if ever an old tramp needed a scouring it was he.

But like Petey Prairie-Dog, it didn't do much good, for Bunch had no more than reached his home on the plain than he started in to dig for gophers again.

Then came Colonel 'Possum from 'long down south!

It was quite a pleasure to fix up the Colonel, and Mister Rubadub said so. He shook a lot of persimmon perfume all over him when he was finished and put prickly-pear perfume on his handkerchief.

"Ah shuh am evah so much obliged, suh!" said Colonel 'Possum when he was ready to leave. "Ah shall recommend youh bahbah shop to all my friends. Good-day to you also Mistah Hain and to you Miss Nancy and to you Mastah Nick." With that he lifted his hat and was gone.

"Good-bye," called the others.

Mister Rubadub turned all his cans and bottles and jars upside down. "Empty—everyone of them!" he declared. "Now we can have a cleaning-up party, then I'll lock the gate of Scrub-Up Land until next year."

Nancy and Nick rolled up their sleeves and they all pitched in.

In no time at all Scrub-Up Land was as spick and span as a new spool.

Mister Rubadub then closed the gate and locked it.

Then all four of them went down the little secret path that led to the Land-Where-Spring-Was-Coming.

When they reached the little bush that marked the place where Scrub-Up Land ended, and Meadow-Wood-Valley Land began, they all stopped in surprise.

The grass was as green as paint, the bushes and trees were covered with tiny green and pink fuzzy buds, the willows were out, violets were peeping up here and there, and on the edge of the woods they could see little blue hepatica flowers, and the white stars of the blood-root. March-marigolds were ready to burst into bloom over by the pond. Everywhere the birds were singing. Soft warm winds were blowing and white clouds were chasing each other across the sky.

"Why, this is the Land-Where-Spring-Is-Coming!" cried Nancy!" "It's the same old place we always knew."

"Yes, but it's part of Fairyland now," said Mister Rubadub. "It's now the Land-Where-Spring-Has-Come!"

(To be continued.)

(Copyright, 1926, NEA Service, Inc.)

CLOCK PRESENTED.

Employees of Quaker Oats Bag Department Honor Friend Who is Leaving.

Yesterday afternoon the employees of the Bag Department of the Quaker Oats Company made a presentation to Miss Daisy Wheeler, whose marriage takes place this week. A mantel clock was presented by Miss Grace Barnes while Miss Sylvia Holmes read the following address:

To Daisy:

The time has come, we greatly fear,
when we must say good-bye,
But don't feel blue, or don't feel
sad, and here's the reason why.
We'll always think of happy days,
we spent here together
And just before you leave us now
we'd like to know just whether
You'll keep this clock upon your
shelf or mantel-piece or table.
To tell the time, as good clocks
should as well as it is able
We hope from there it will watch
you
Spend many happy days
Many months, and many years in
many happy ways,
A faithful friend we hope 'twill be
If not please let us know,
Because we hope you'll not forget
Your old friends when you go
To dear knows where; be near or far
Wherever you may roam,
You'll have the 'time' to think of
us
When you're at 'home sweet home.'

From the Girls and Boys of the Bag Department.

THEIR OLD HIDING PLACE

Roaches secrete themselves around sinks and hot water pipes. Parke's Roachbane sprinkled freely around and left for a week or more will soon rid a house of these disgusting insects. 25c, 50c and $1 per package. Bond's Drug Store, corner George and Hunter streets.

The Woman's Day

Written by a Woman for Women.

Touching brightly on woman's every major interest in life from books and babies to politics and psycho analysis.

(By Allene Sumner)

PENNY'S WORTH

For several years now the gentlemen of the church have exhorted women to cover their epidermis. Some cathedrals even shut their doors and refused mass to women attired in fashion's height. Now the church tries other and cleverer tactics. It is "cashing in" on the well-known human trait of following those in high places. The Church has asked Queen Victoria of Spain to wear long dresses, high collars and long sleeves.

• • •

One of London's smartest women's clubs in the ritzy Mayfair neighborhood uses a community lipstick something in the fashion of the old family roller towel. Fair members moaned that in the surh for pleasure bent they had left the lipstick at home. Result, the community one on the club dressing table. So far, no sanitary squad has nabbed it.

• • •

Remember "Mrs. Wiggs of the Cabbage Patch" who "never got to having a really good time but what an offspring fell in the rain barrel?" Mrs. Wiggs was born in a book many, many years ago, but every year her publishers must put out another printing. Sophisticates laugh at this penchant for "cheery, Pollyannaish books," but they've smoothed the road for many a human toiler.

THE RIGHT THING!

It's the groom's job to choose his ushers. The bride has no more right saying that "Cousin Tom" shall usher, than has the groom the right to suggest that "Cousin Lizzie" should be maid of honor.

THE BOOK

"Common women," the hundreds of thousands of them the world over, bless 'em, will thrill to "The Adventures of a Homely Woman," by Fay Inchfawn.

"A woman's life is not all hill-top nor all valley," she writes "more often than not she finds herself on some little ridge half-way between.

"There are mornings without frills, and afternoons and evenings devoid of thrills! Just keeping a home together, just making things go right."

LIKE THIS?

"When the hornet hangs in the hollyhock,
And the brown bee drones i' the rose,
And the west is a red-streaked four-o'clock,
And summer is near its close—
It's —oh, for the gate, and the locust lane
And dusk, and dew—and home again."

BUDGET

Here's what one expert thinks should be done with a $150 income. Per month. Rent, $30 that includes taxes and interest, business car fare, and fire insurance. Operating, that includes heat light, water, repairs and service, $22.50. Food, $36. Clothing, $30. Higher life, $31.50. That latter means savings, income tax, insurance, charity, books, magazines and papers, doctor and dentist, entertainment. The "expert" is Della Thompson Lutes, author of "A Home of Your Own."

Tomorrow's HOROSCOPE
By Genevieve Kemble

WEDNESDAY, MARCH 31.

Although a fairly active day in business is presaged from the predominant solar and lunar directions, yet hostile forces are in strong sway. There may be much danger through rash and impetuous conduct as well as because of ill-governed speech and temper. And this same malefic force may obtain in social, domestic and affectional connections, in which ill-feeling and unjust criticisms may mar pleasant relations. Letters may bring censure.

Those whose birthday it is may be prepared for an active year but one in which rash and impulsive deeds may bring anxiety and inharmony; this in daily affairs as well as in personal relations. Avoid inviting criticism and unkind censure, and fortify against emotional depression or anxiety. A child born on this day may be disposed to be rash and tempestuous. It should be lively and resourceful in business, despite a tendency to be depressed and gloomy in its social contacts. This may mar its pleasant home relations.

It is better to believe that a man does possess good qualities than to assert that he does not. —Davis.

THE EXAMINER CROSSWORD PUZZLE

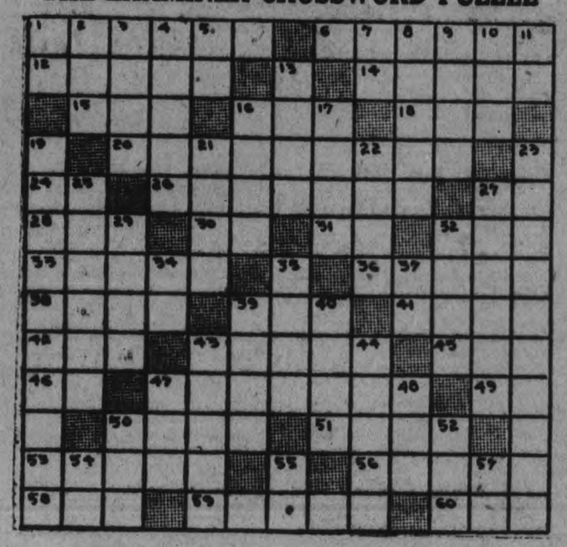

HORIZONTAL

1. To resist.
6. In front.
12. To swell or rise high.
14. Citric fruit.
15. Sun.
16. English money.
18. Chest bone.
20. Injury.
24. Exclamation of inquiry.
26. Dealers in cloth.
27. Second note in scale.
28. Crowd acting as a unit.
30. Morindin dye.
31. Negative.
32. To allow.
33. To preen.
36. To slant.
38. Sea eagle.
39. To stitch.
41. The baker on a stove.
42. To free.
43. Masts.
45. To devour.
46. Paid publicity.
47. To enliven.
49. Seventh note in scale.
50. Material of which glass is made.
51. Leaf of a book.
53. To restrict narrowly.
56. Mohammedan Scriptures.
58. External organ of hearing.
59. To elude.
60. Almost a donkey.

VERTICAL

1. Bone.
2. Yellow matter from a sore.
3. To prick with a sharp instrument.
4. Glanced amorously.
5. Point of compass.
7. Deity.
8. House plants.
9. To leave out.
10. To steal.
11. Half an em.
13. Tenacious grasp.
16. Verbal.
17. Last word of a prayer.
19. Abstinence.
21. Snare.
22. God of love.
23. Confinements or restraints.
25. Dreadful.
27. To say again.
29. To fetter.
32. Highest form of affection.
34. Myself.
35. To sew two pieces of cloth together.
37. Behold.
39. To expectorate.
40. To envelop in paper.
43. Sandpiper.
44. To wager.
47. Upper human limb.
48. Self.
50. Distant.
52. Age.
54. Sun god.
55. Dad.
57. Like.

BEETHOVEN CLUB.

Pupils of Miss E. Isobel McKee, Give Recital.

The Beethoven Club pupils of Miss E. Isabel McKee, held a recital in the Conservatory of Music, on the evening of March 27th.

"The King," by Arnold Noftall," "The Mill of Jensen's" by Lucy Fisher; a duet, of Diabelli's, by Lareta Sedgwick, and Edna Steven's; Graham's "Crocus" and "Daffodil" by Ethel Dobson; Krogmann's "Fairy Whispers" by Gussie Fairbairn; Krogmann's "Rondolette." by Edna Stevens; Slater's "Bluebird" by Nettie Pearson; Jensen's Elfin Dance, and Lemaine Etude Op. 37. No. 20. by Earl Rosborough; a duet."Quednic." by Enid and Ellonise Roberts; Sartorio's "At Evening" by Jean Fairbairn; Severin's "In the Meadows." by Margaret Thompson. Slater's "Fairy Boat" by Lareta Sedgwick; a waltz of Gurlett's, by Gordon Seabrook; "Golden Twilight," by Marguerite Seabrook. Loret Etude, Op. 17 and Jungmann's "Will o' the Wisp," by Glady's Trennum; Bertini Etude Op. 29. No. 12. and Mozart's Sonata in C. by Arnold Noftall; Mozart's "Rando in D" by Helen Garbutt. The life of Bach was also studied.

The law is the last result of human wisdom acting upon human experience for the benefit of the public. —Johnson.

Today's Fashion
By Vera Winston

The Junior Girl Wears a Frock of Soft Red Wool Rep.

Red is having wide popularity this spring, both for the grown-up and for the very young girl.

The light weight wool rep, above, in red, makes an ideal daytime frock for the junior girl. It is a simple, one-piece affair with rather low waistline and skirt which exploits group pleating.

Tan rep is used for trimming and to cover the buttons, while the belt is tan suede.

The true purpose of education is to cherish and unfold the seed of immortality already sown within us: to develop, to their fullest extent, the capacities of every kind with which the God who made us has endowed us.—Jameson.

RHEUMATIC PAINS GO SWOLLEN JOINTS VANISH

Thousands of sufferers have freed themselves from the bondage of rheumatism; rid themselves of the torturing pain; reduced the swollen joints; thrown away canes and crutches, and from helpless beings became able to work and be of use to themselves and their families.

They took Rheuma; the modern enemy of rheumatism, lumbago, sciatica, arthritis, and chronic neuralgia.

Don't be skeptical about Rheuma. You will know in a few hours after beginning the treatment that the poisonous waste matter is leaving your system through the natural channels. You will feel better in a day; you will know you are going to be helped in less than a week.

There is no guess work about Rheuma bringing you back to health. That's why McDermid & Jury and druggists everywhere sell it with guarantee of money back if it does not give quick relief.

S	T	A	T	E	D		W	A	I	T	E	R		
P	A	L		L	I	N	E	D		A	G	E		
O	R	A	L		M	O	T		P	L	O	T		
R		E	D		M		R	U	E		A			
E	M		D	E	B	A	S	E	S		A	I	L	
S	E	A		C	E	D	A	R		E	R	N		
	A	P	S	I	S		W	E	D	G	E			
A	L	E		M	O	V	E	D		G	A	S		
I	S		M	A	T	A	D	O	R		S	E		
R		T	I	L		S		S	O	D		R		
I	B	E	X		R	E	P		B	A	S	E		
N	E	E		P	O	S	E	D		T	E	N		
G	E	S	T	I	C		R	O	T	A	T	E		

ANSWER TO YESTERDAY'E CROSSWORD PUZZLE

Pupil Nurses Wanted
BUFFALO CITY HOSPITAL
462 GRIDER STREET, BUFFALO, N. Y.
863 beds for the reception of every known disease.
SIX DISPENSARIES IN CONNECTION
Affiliated with the University of Buffalo Medical and Dental Schools and District Nursing Association.

3 year registered course, fitting pupils for Bedside, Public Health and Administrative Nursing.
670 hours devoted to classes, recitations, demonstrations and laboratory work in Dietetics, Home Economics, Bacteriology, Chemistry, Physiology and General Nursing subjects.
Opportunities for selected graduates to fill paid executive positions or pursue special study courses.

THE EXPERIENCE WE OFFER EQUALS A THREE YEAR COLLEGE COURSE

Entrance requirements: 1 year New York State High School or its equivalent.
Salary, $15.00 a month. Food, lodging, uniforms, laundry and books furnished free.
Straight eight hour duty. No split watches. One whole day off every seven days.
A well-conducted nursing course is a fine preparation for wifehood and a splendid opportunity to cultivate the habit of right living.

NEW CLASS NOW FORMING

Rub It On At Bed-Time

For Deep Chest Colds

All colds should be treated with vapors, for vapors alone can carry the medication DIRECTLY to the air passages and lungs.

Vicks is a "vapor" treatment in salve form. For deep chest colds you first apply hot wet towels over throat and chest to open the pores, then massage briskly with Vicks for 5 minutes, spread on thickly and cover with a flannel cloth.

Vicks not only penetrates like a poultice or plaster, but the ingredients, vaporized by the body heat, are inhaled all night long.

This double action usually checks the most stubborn cold overnight.

VICKS VAPORUB
OVER 21 MILLION JARS USED YEARLY

MEN Will Get More for Their Money by Buying from us Their

Easter and Spring FOOTWEAR

Here's Your Shoe

With the opening of Spring and advent of Easter men will be in pocket by coming to the MODEL SHOE STORE for their Boots and Shoes. Selection will be easy, for we have already in stock 25 lines of the popular Oxfords, all built from the latest models. Our variety is larger than ever before, and specializing in Men's Footwear only enables us to offer unbeatable prices. See our Window for Big Display.

For quality, style, leather and workmanship, here are

WONDERFUL VALUES

MEN'S BROWN AND BLACK OXFORDS—Built for hard wear, Goodyear welts and built on a new last **$4.25**

MEN'S BLACK AND BROWN CALF ASCOT SHOES—Goodyear welts, worth much more than the price we ask **$5.50**

MEN'S BLACK OXFORDS—Built on a balloon last, Goodyear welts. A young man's fashionable shoe, for **$4.95**

MEN'S BOOTS, $3.50

Sixty pairs tan boots, built on military last. A sewn boot with half rubber heel. Suitable for fine wear or light work **$3.50**

MEN'S PATENT LEATHER OXFORDS—Stylish model, Goodyear welts. A notable bargain at.. **$4.50**

MEN'S BLACK AND TAN HEAVY CALF OXFORDS—with calf lining and double soles right through the heels. Goodyear welts, half rubber heels. Tebbett make, and will stand lots of wear **$5.95**

MEN'S FINE BLACK KID OXFORDS—Built on Banker and Belmont lasts, Goodyear welts with half rubber heels **$5.95**

BOYS' BOOTS, $2.25

Fifty pairs of Brown Kip Boots with toe caps and solid leather bull dog sole. Sizes 1 to 5. A real bargain for **$2.25**

M. VENERANDA
THE MODEL SHOE STORE
PHONE 172 - - - 166 SIMCOE STREET

CANADIAN MERCHANT MARINE NOT IN NORTH ATLANTIC CONFERENCE AND NOT CONTROLLED BY COMBINE

Manitoba Conservative Asks Government to Assist the Cattle Industry.

NEEDS LOW RATES

Cost of $20 a Head to Old Country is Excessive.

OTAWA, March 30 (Canadian Press).—On the motion of Col. H. A. Mullins (Conservative, Marquette Manitoba) the House of Commons yesterday adopted a resolution that the Canadian Government Merchant Marine should withdraw at once from the North Atlantic Conference, "and should be operated independently of any association, conference or combine or steamship lines with the sole object of conferring the greatest possible advantage upon the Canadian producer."

Hon. C. A. Dunning, Minister of Railways, said the Canadian Government Merchant Marine withdrew from the conference in 1925. Rt. Hon. Arthur Meighen replied that while it had been stated last session that the Government Merchant Marine had withdrawn from the conference, evidence was adduced to show that it still "sat in." It was of importance to know whether rates put into effect by the Government Merchant Marine were those "dictated" by the conference.

Mr. Mullins declared that an excessive rate of $20 per head for carrying cattle to England still prevailed, and Western shippers were beginning to wonder if they would ever see it reduced.

It had been brought out during the parliamentary investigation of ...n freight rates, that the Cana... Government Merchant Marine ... meetings of the North ...nce, just as did the ...id Col. Mul... the

he this animal which ... for Canada. The cow was the mother of prosperity."

Hon. C. A. Dunning, Minister of Railways and Canals, said that Col. Mullins had not discussed the resolution itself. As a matter of fact, however, the resolution was "one year late." The Canadian Government Merchant Marine withdrew from the conference in February, 1925.

Rt. Hon. Arthur Meighen Conservative leader, inquired if the rates charged by the Canadian Government Merchant Marine were the same as those fixed by the Conference.

Mr. Dunning replied that this question had nothing to do with the resolution. He was not in a position at the present time to give the information, but would be glad to obtain and give to Mr. Meighen.

Mr. Meighen's Doubts.

Mr. Meighen declared that while it had been stated before the Petersen committee of the House last session that the Canadian Government Merchant Marine had withdrawn from the Conference, evidence was adduced to show that the C.G.M.M. still "sat in" at these conferences.

The important point to Canadian people was whether the rates put into effect by the Canadian Government Merchant Marine were those "dictated by the Conference. He wanted to know whether the rates followed by the C.G.M.M. were those "fixed" by the North Atlantic Conference.

Mr. Dunning interjected to state that the C.G.M.M. "does not obey the dictates of any conference."

Continuing, Mr. Meighen stated that he would like to know whether this "so called divorce" of the Canadian Government Merchant Marine from the Conference meant anything insofar as rates were concerned.

Hon. J. A. Robb, Minister of Finance, said that the Canadian Government Merchant Marine had been left on the doorstep of the present Government when it took office. It was not working in conjunction with the North Atlantic combine, and was under no obligation to the combine.

Robert Forke, Progressive leader, noticed that none of the gentlemen who had spoken last in the debate were able to say what cattle rates were on the Merchant Marine. Mr. Mullins had said he was in love with the cow. "So am I, so long as I can get someone else to milk her," said Mr. Forke. He wished to remind the House that wheat would be the great staple produce of the three Western provinces, and Mr. Mullins should not cast reflection upon the wheat growers. "Wheat is going to pay the public debt don't forget that," said Mr. Forke.

Smooth Out Grievances

Hon. W. R. Motherwell, Minister of Agriculture, reviewed the efforts of the Government in the matter of ocean rates. The Government, he said, hoped to be in office long enough to set all the grievance right.

Mr. Mullins, in closing, the debate said, the origins of the Progressive group were among discontented grain growers. He criticized the Government's efforts respecting the cattle trade and said that when Mr. Duncan Marshall had gone to England to receive the first shipment of cattle after the embargo was lifted, he had a red tape put across the gangway. That had been an insult to the British people, said Mr. Mullins.

It had been a mistake also to al... "those wild, long-horned rangy ...s cattle" to go to Wembly for ... purposes. The enemies of the ... trade in England were only ...glad to point to them as Cana... cattle. The cattle range days ... over in Canada.

...r. Mullins urged that Ireland ...ld very much like to keep the ...adian cattle out of Great Britain. ... Government should do some... at once to prevent interested ...es from getting the embargo on ...ada cattle restored. If this ...ernment would only do a little ... the cattle men, instead of so ...ch for the grain men of the West, ... would be satisfied. If the Con...atives were in power, there ...ld be some very prompt action ... the matter—"or else," he added. ...e seat for Marquette would be ...n in five minutes."

...Mr. Speaker put the question and ...re was no opposition. When the ...tion was declared carried, Hon. ...nest Lapointe, added good ...mouredly "Unanimously."

ONTRACTOR MUST CERTIFY PAYMENT

...bor Must Be Paid Before Progress Certificates Are Issued.

ORONTO March 30 (Canadian Press). — Premier Ferguson last night in the Legislature made announcement regarding the security of labor on all future contracts from the Government. The announcement arose out of the disclosures at the public accounts committee when it was brought out that the laborers under a certain road contractor had received no wages. The laborers, under misapprehension, carried on their work without pay for some ten weeks thinking that as it was a Government contract they were sure of their wages.

The Premier said that in future, before any progress certificates were issued to any contractor, that contractor must assure the Government that his labor was fully paid up. "The aggregate of these non-payments is not large," said the Premier, "and the Government is prepared to go a long way to meet the wages of the men. Hereafter, any contractor will be obliged to certify his labor will be paid before he will receive a Government contract.

C.P.R. NET EARNINGS GAIN IN FEBRUARY

Increase $750,330 Over February, 1925.

MONTREAL, Que., Mar. 30 (Canadian Press)—Net earnings of the Canadian Pacific railway increased in the month of February by $750,330 over the correpsonding month last year.

Gross earnings were $12,613,008.25 and working expenses totalled $10,707,977.28, representing net profits for February of $1,905,030.97.

The figures for February 1925 were:

Gross earnings — $11,786,710.59; working expenses — $10,632,009.65, representing net earnings of $1,154,700.94.

For the two months ended February 28 gross earnings this year were $26,083,139.46; working expenses $22,376,250.04, with net profits shown at $3,706,889.42.

This is an increase of $1,968,419.91 over the first two months of last year, when the gross earnings were $23,683,223.99 and the working expenses were $21,944,754.48, or a net profit of $1,738,469.51.

Invention To Render Printing Obsolete Introduced—Photographic Copies To Be Read Through New Machine

NEW YORK, March 30 (United Press)—An invention by which he expects to render obsolete printing presses and type setting machinery has been brought forward by Rear Admiral Bradley A. Fiske, retired, the New York Herald Tribune said today. The invention is termed the Fiske reading machine and consists of a small spring tongs on which are mounted a lens for one eye, a shield for the other and a rack to hold the printed matter. He believes his device will make eye glasses unnecessary for many now forced to use them while reading.

The printed matter is produced directly from typewritten manuscript by photography in combination with the auquatone process and is microscopic size. Admiral Fiske has prepared, for a sample, the first volume of Mark Twain's "Innocents Abroad" and this volume of 93,000 words has been compressed into 13 pages, three and three quarters by five and three quarters inches.

EASTER SUPPLIES IN CITY STORES

First Strawberries Expected at End of Week—Melons Here.

Along with Easter bonnets and Eastertide suits, along with the end of the Lenten season and the beginning of spring, because spring never really begins until Easter Sunday has come and gone, will come the first strawberres. At least, they are expected in some of the fruit stores along about Easter Sunday. They will be pale imitations of the real, luscious red fruit that causes such an epidemic of strawberry festivals and hives later on, but they will be strawberries anyway, and they will sell, so it is asserted, at 50 cents a pint. Louisiana sends this first shipment northward.

Away from thousands of miles over land and sea come the honeydew melons that sell at $1.25 each. From the Argentine, the land that produces Valentinos and "Wild Bulls" like Louis Angel Firpo, come toothsome, lovely things. California sends rhubarb and artichokes and cucumbers and string beans from the same locality are expected with the Easter strawberries.

Butter is up in price but eggs are really quite reasonable. The cow may be getting upstage and haughty at this time of year, but the hen continues to go her lowly way, content to provide plenty of material for the Easter consumption of the breakfast accompaniment to ham and coffee.

Maple syrup in small amounts made its first appearance in town last Saturday and a larger consignment is anticipated this week, to sell at 70 cents a quart.

In the flower stores are tall Easter lillies, at a quarter apiece, with hydrangeas, pink and green, at $2.50 to $3.00 for the pot, and stocks at two sprays for two bits.

Other Easter attributes are the lovely mauve and green and white cards in the book stores and the novelties everywhere in the form of chocolate bunnies which come in large and very small sizes, along with white, cotton batting creations of the same little rabbits, one attractive small type with pink ears and red bead eyes embracing affectionately a tiny yellow carrot with a green foliage top.

Patriotic leaglue ia

CUSTOMS OFFICIALS SEIZE BOOZE CARGO

Whiskey Valued at $30,000 Seized in Garage at Homer.

NIAGARA FALLS, Ont., March 30. — Canadian Press. — The government officials this morning made a seizure of Scotch whiskey, valued at $30,000, in a garage at Homer, Ont. The raid and seizure were part of an investigation being conducted here by the Dominion customs officials into an allegation that there has been for some time in operation between Niagara Falls, N.Y., and this side, an extensive alcohol smuggling scheme, by which alcohol was brought across the lower bridge in trucks.

CHURCHES TO HOLD ANNUAL MEETINGS

Congregational Gathering To Precede Special Easter Services.

KEENE, March 30.—The Mission Band of the United Presbyterian Church will meet at the manse on Tuesday evening at 7.30.

The Young People's Club will also meet in the basement of the church on Friday evening at 7.30.

The first congregational meetings under the United Church of Canada will be held at the following places of the Methodist United circuit: Keene, Monday, March 29; Bethel, Tuesday, March 30; Zion, Wednesday, March 31. All these meetings will commence at 8 o'clock when the elders and stewards will be elected by vote from the congregations. The ordination of elders and annual communion and reception of new members will take place at Keene Good Friday at ten-thirty, Bethel on Easter Sunday at ten-thirty and Zion on Easter Sunday at two-thirty.

Mrs. Jack Kempt and daughter, Bessie, are visiting at the home of Mr. and Mrs. William Connell.

A new hardwood floor has been laid in the Town Hall, which will be a big improvement on the old floor.

Miss Eva Wilson of Orrling is visiting her aunt, Mrs. Hugh McFee.

Miss Mary Doris has returned home after spending the winter with Peterboro friends.

Mrs. Warneford of Toronto is visiting her parents, Mr. and Mrs. F. S. Pollard.

Apply to any Agent or the ... pany for full particulars.

21-27-30

EX-MOUNTIE DEAD

LT.-COL. S. J. DONALDSON

members of the Northwest Mounted Police form 1876 to 1882, former M.P. for Prince Albert, and for some years a member of the Saskatchewan legislature, died in Prince Albert. He was a native of Ontario and during the great war raised and took a western battalion overseas.

TARIFF BOARD NOT COMPLETE

Hon. Mr. Meighen Presses Government Leader For Information.

STATEMENT SOON.

OTTAWA, Ont., March 30. — (Canadian Press.)— Rt. Hon. Arthur Meighen, leader of the Opposition asked in the House of Commons Monday afternoon, "Has the tariff commission, or whatever the government proposes to call it, been appointed yet?"

"If my Rt. Hon. friend is referring to the tariff advisory board, the order-in-council has not yet been passed," replied Premier King.

"Again?" asked Mr. Meighen, but the question was disregared.

Later, Mr. Meighen again secured the floor and asked if the Prime Minister would still say that the matter was under consideration in the light of his statement to the House last Thursday in which he named the personnel of the committee.

Premier King replied that he had stated then that the secretary of the board had yet to be named and that the order-in-council appointing the board had not been passed. Since that time he had also been informed that two other gentlemen had been approached as possible members of the board.

Mr. Meighen asked if the statement recently made by one of the prospective members of the board had anything to do with the fact that the government was still considering the matter.

Mr. King replied that that statement no doubt would be taken into consideration also. He hoped to give the House a copy of the order-in-council before the adjournment on Wednesday for Easter.

DEMANDS MADE BY GREAT BRITAIN

Will Withdraw Recognition if Peking Government Interferes With Customs.

LONDON, March 30. United Press. —The possibility of the withdrawal of Great Britain's diplomatic recognition of the Peking government was admitted here to-day

Officials refused either to confirm or deny the reports from Shanghai, that the British Minister in Peking had threatened to withdraw unless the Chinsese government ceased its alleged interference with the Foreign Inspector General of Customs.

Something in the nature of a threat was likely, the United Press was informed

A kind of a flexible glass invented by an Austrian scientist is so resilient that a small ball of it can be bounced 20 feet.

BOUNTY PAID ON MANY WOLVES IN RECENT MONTHS

Minister of Mines Says More Have Been Killed Since Reduction.

EASIER MARRIAGE.

Col. Currie Says Country Needs Population—Estimates Brought Down.

TORONTO, March 30. — Canadian Press. — Although the Premier announced yesterday afternoon that the Legislature could not finish before Easter he stated last night that morning sittings would be started on Wednesday morning.

Eleven government bills were introduced yesterday and this in itself is taken that the session cannot conclude by next Thursday night.

The committees, with the exception of private bills, are all ahead with their business and at least equal to the house. Last night's session was largely taken up with the estimates.

Hon. Charles McCrea, Minister of Mines, in discussing an estimate on wolf bounties, stated that more wolves had been killed since the reduction in the wolf bounty than before. During the five months ending March 22. 1926. 2,323 wolves had been taken upon which the bounty was paid. The Minister of Mines added this significant paragraph to his report:

"Reports have been received by the Department of Game and Fisheries, that the Indians in the northeastern part of the province have recently been successful in snaring wolves. Formerly the Indians were unable to secure wire that would be flexible for the purpose and yet strong enough to hold a wolf until it died of strangulation. After numerous trials they have at last produced a wire suitable for the purpose, and considerable success has been achieved by Indian trappers."

While the House was in Committee of the Whole on bills, a discussion arose over the recent restrictions placed upon young couples seeking to get married.

The marriage act amendments were approved, but not until after Col. J. A. Currie (South east Toronto, Conservative) stated his objections to the clause requiring that the marriage ceremony may not be performed until three days after the issue of the license. "Marriage should be made as easy as possible," he said.

"Let our girls of sixteen marry if they like. They did forty years ago and they made good wives, too. This is a young country and we want to get it populated."

The amendment under discussion changes "three clear days" to three days after the issue of the license, thus cutting off one day.

The main estimates were brought down in the House last night. They reach a total of $42.129,000, which is a slight reduction over last year. The main feature is cutting out of the university grants, except the University of Toronto. There is a provision of $4,000,000 for trunk lines of hydro transmission.

Before adjournment at 11.45 p.m., the House voted supply to the extent of $1.900.000

ASHBURY SUPPORTS CRIMEAN VETERAN

Town Assures Dr. Osbaldeston of Its Backing.

ASHBURY PARK, N. J., March 30.—Fellow townsmen of Dr. Edwin Pye Turner Rowe Osbaldeston, Crimean war veteran and Ashbury Park's most noted and popular character, have guaranteed him every aid in fighting the attempt to extradite him for an alleged offense of nearly a half century ago.

"I thank you, gentlemen," Dr. Osbaldeston, with all the dignity that befits his 93 years, tells his callers. "But I have no fear but that justice will triumph and that young upstart from Binghampton will be shown his place."

The "upstart" is F. Foster Black, 91, deputy sheriff of Binghampton, N.Y., who swears that Dr. Osbaldeston, is the same man who stole a horse and wagon in 1880 and later broke jail.

"I do not think Mr. Black intended to do wrong, sir," Dr. Osbaldeston said. "He probably has made an honest mistake, and I do not intend to sue. In fact, this affair is more amusing than otherwise."

PATRIOTIC LEAGUE.

Ashburnham Ladies Are Guests of Mrs. H. Morgan.

A meeting of the Ashburnham Women's Patriotic League was held last evening at the home of Mrs. H. Morgan, Robinson street, with a very good attendance. The president, Mrs. R. H. Parsons, was in the chair. It was decided to make a donation of $25 toward the fund for obtaining books for convalescent soldiers in the Christie Street Hospital in Toronto. It was also arranged to hold sales of home-made cooking on the farmers' market for two Saturdays in April.

At the close of the business session, light refreshments were served by the hostess, and a pleasant social hour spent.

Financial News and Views

Latest Comment on Grain and Industrial Markets — Closing Quotations on the Principal Active Stocks

Quotations Over Stobie, Forlong and Co. wire.

NEW YORK STOCKS

	High	Low	Close
Atchison Rly.	125	122⅜	123
American Can.	41¾	39¾	40
American Loco.	98	97	97⅛
Smelters	118	113⅜	113⅞
Baldwin	101½	98½	100¼
Balt. and Ohio	86½	84⅜	84⅜
Cast-Iron Pipe	169	161	161
Ches. and Ohio	132½	125¼	126⅞
Cal. Petrol	34⅜	33	33
Chrysler	31⅜	29⅞	29⅞
Dodge Bros. A.	31⅜	30	30
Dup. De Nem.	199½	193½	194
Fleischmann	34¾	33½	34
General Motors	116¾	114	114⅜
Hudson Motor	78¾	72⅝	72⅝
Int. Harvester	115⅞	114	114⅜
Inter. Nickel	33½	32⅝	32⅝
Coca-Cola	131¾	129¾	130
Mack Truck	108	104⅜	106½
Marland Oil	52½	50¾	50¾
U. S. Rubber	67	63⅜	63⅜
Sears Roebuck	182	177½	178⅛
Montgomery Wd	60⅞	59½	59¾
South. Rail	109½	104⅛	104⅛
White Motors	64½	61⅜	61¾
U. S. Steel	119½	118¾	118½
Yellow Cab	25¼	21¼	23⅞
Youngs. Tube	70	...	...

MINING STOCKS

Gold

	Asked	Bid
Argonaut Gold	30	29½
Baldwin	3	2½
Chaput Hughes	16½	15¾
Con. West Dome	18¼	18⅛
Dome	1540	1510
Goldale	30½	28½
Hollinger	1825	1790
Keora	12	10¾
Kirkland Lake	99	95
Lake Shore	1030	1015
McIntyre Mines	2390	2350
New Ray	36	34
Nipissing	630	615
Preston	7	6½
Teck Hughes	296	292
Vip. Con. Mines	158	154
W. Hargraves	810	780

Silver

Beaver	68½	67½
Castle	158	151
Crown Reserve	18¼	16¼
La Rose	16	15
McKinley	20	18
Mining Corp.	357	350

CHICAGO WHEAT.

	High	Low	Close
May	159⅝	157⅜	159⅜
July	136⅝	135	136½

WINNIPEG WHEAT.

May	140¾	147½	149¾
July	146⅜	144½	146⅜

CHICAGO RYE.

May	88	86½	87¾
July	89⅜	87¾	88⅞

Weather Conditions Gives Wheat An Early Downturn

CHICAGO, Mar. 30 (Canadian Press)—Although widespread snow and rain is highly beneficial for the new crop of domestic winter wheat made July and September deliveries take an early downturn in price today. Commission house buying of May led to a subsequent brisk advance for all months. Opening quotations, 5-8c off to 1-8c up, May (new) 157 3-4 to 158 1-8 and July 135 1-4 to 135 1-2 were followed by decided gains all around. Corn and oats were easier, influenced by the smallness of corn receipts here ninety six cars today. Offerings of future deliveries of corn were scarce. New York messages pointed out that Chicago May corn are now at the same price. After opening at 1-4c decline to 1-8c advance May 72 1-4 to 72 1-2 the corn market here scored moderate general gains.

Oats started unchanged to 1-4c higher, May 40 to 40 1-8 and continued to point up grade. In line with hog values provision market was firm.

Trading Becomes Light Market Generally Firm

TORONTO, March 30.— (Canadian Press.)— This morning's session of the Standard Mining Exchange was featureless, trading being extremely light and the market as a whole firm. McIntyre and Noranda were strong spots, each gaining 35 cents. McIntyre going to 23.95 and Noranda to 12.90. Keeley gained two at 156 and Mining Corporation two at 357. Kirkland Lake gained two at 98 1-2 and Indian one at 12.

Marked Firmness Features Session At Stock Exchange

TORONTO, March 30. — Canadian Press. — General firmness marked this morning's rather ordinary session of the Toronto stock exchange. The features were the strength of Smelters and heavy turnover in International Nickel which held remarkably steady. Nickel fluctuated not more than a point and closed the morning unchanged at 33½; Smelters was 4 3-8 higher at 204 3-8.

Brazilian gained 3-8 at 88 3-8 and steamships preferred 3-4 at 59 1-2.

British Columbia Fishing firmed 5-8 at 64¼.

McIntyre was the strongest mine stock, advancing 40c at 23.90, while Dome gained four at 15.30.

Terrfic Selling Market Breaks Short Lived Rally

NEW YORK, March 30. Canadian Press. — After a short lived rally today gave way before another onslaught of selling which was directed with terrific intensity against leading railroad shares. Scores of new low levels for the year were established on declines of 2 to 8 points, with losses of 10 and 15 points registered by some of the inactive issues. Reports that powerful banking interests had rushed their support to the market were circulated following an early rise in United States Steel, General electric, Dupont and other market leaders, but under cover of this move liquidation gradually began to play havoc in the railroad group resulting in a wide open break as the calling of bank loans was resumed on a large scale.

SEEK ARREST OF PASSAIC CHIEF

Strikers Also Ask Warrants Against 12 Police Officers.

IN TENTH WEEK.

PASSAIC, N. J., March 30.—The end of the ninth week of the strike of 15,000 textile mill workers in this city, Clifton, Garfield and Lodi was marked Saturday by the announcement of the American Civil Liberties Union through Roger Baldwin, its executive director, that today four complaints of atrocious assault and battery would be lodged by strikers against Chief of Police Richard O. Zober. Twelve complaints on similar charges will be lodged against as many officers of the Passaic Police Department also, Mr. Baldwin added.

The strikers, with Mr. Baldwin, visited the office of Police Court Clerk George H. Rice to swear out the complaints. It was decided to wait until Monday afternoon. Civil suits will also be instituted. The statement by Mr. Baldwin follows:

"The action of the American Civil Liberties Union in having warrants sworn out against police officers of Passaic and in instituting civil suits against them follows a thorough investigation covering a period of over two weeks in the field. Our representative, Attorney Charles M. Joseph of New York, has learned of not less than a hundred cases of unlawful police violence, amounting in most instances to 'atrocious assault.'

"Sixteen such cases, supported by affidavits of victims and witnesses, form the basis of our first move to check the police in their warfare n civil rights. We find that the laws of New Jersey are as specific as those of other States in protection of peaceful persons against police outrages.

Will Push All Complaints.

"When a man like Chief Zober, whose duty it to preserve public order, allows his department under his leadership to violate the laws, it is time to bring these laws into service against him and his officers. In other words, we insist on observance of the law by those who are supposed to enforce the law. The American Civil Liberties Union is ready to do its utmost on the principle to push every case where the facts are clear."

Saturday was the quietest day since the strike began. Small picket lines were at several of the mills, but no order of any kind was reported. The usual meetings were held this afternoon with Organizer Albert Weisbord of the United Front Committee, which is conducting the strike, Mr. Baldwin and others telling the workers that victory was in sight and that heavy picket lines would be sent to all mills on Monday. It was intimated, too, that a drive on the Paterson Dye Mills would be started if the Associated Silk Workers of Paterson took no action or refused to aid in organizing there.

FARMER KILLED.

Accidental Explosion of Blasting Material Blamed For Fatality.

MATHESON, March 30 (Canadian Press). — David Anderson a farmer of this district and former keeper of the Abitibi dam at Watabeg Lake, came to his death through the accidental explosion of some blasting material with which he was working in his shack is the conclusion that has been reached by the police following Provincial Constable Delve's investigation of the death, which occurred here on Friday morning last.

Besides killing Anderson the explosion also set fire to the building. A neighbor living on the outskirts of Matheson, 2 miles away, reports having seen the flames about three o'clock in the morning.

BETHEL NEWS

BETHEL, March 30.—The roads around here are in very bad condition at present, and more than one load has been turned over in the ditch.

Amos Edwards has been sawing in the neighborhood the past week.

Mr. H. McKay was at Norwood on Tuesday on business.

Mr. and Mrs. J. Renwick spent Saturday at Mr. and Mrs. H. J. Nelson's home.

Mr. Harry Fife of Indian River sawed for J. McAdams on Monday.

Mrs. S. Armstrong and Mrs. G. Patterson spent Saturday with Mrs. E. Wood at Keene.

PROVINCE NEEDS LESS MONEY FOR ENSUING YEAR

Reduction of Nearly Two Millions Made in Estimates.

LESS FOR HYDRO.

Withdrawal of Grants To Queen's and Western Saves Money.

TORONTO, March 30 (Canadian Press).—An estimated reduced expenditure of $1,690,000 for the fiscal year 1927 is shown in the main estimates, tabled in the Legislature by Provincial Treasurer Price last night. The total of the estimates is $42,129,499, as compared with $43,822,302 last year.

The largest reductions are due to anticipated decreased expenditures on Hydro on the new administration building and to the inception of the new policy which cuts off the grants to Western and Queen's Universities.

There is an estimate of $3,000,000 for an Eastern Ontario transmission line and new development at Port Severn and Musquash in the Muskoka system is included at $200,000. An item of a million dollars is included for a 110,000 volt line in the St. Thomas district.

The Canadian National Institute for the Blind is included for $50,000 and the Soldiers' Aid Commission gets $77,550. There is an increase in game and fisheries estimates due to the proposal to institute an experimental fur farm and the intention to take over the fish hatcheries from the Dominion Government.

Health estimates show an increase due to the intention of holding health weeks in various communities. It is also proposed to institute health services in Red Lake and other new districts if the communities there are to be permanent.

CONSULT A LAWYER.

Judge Says That Real Estate Agents Don't Always Know Law.

VANCOUVER, B.C., March 27. (By Canadian Press).—In a recent case, where the wife of a teamster sought a declaration from the Court that she owned certain furniture seized by the defendants, (a man and his wife.) Judge Grant said: "Money is saved and trouble avoided by consulting a lawyer instead of a real estate agent. Why do people persist in keeping away from the legal fraternity and going to real estate men who are ignorant of the law altogether to draw up legal documents," said his honor. "The plaintiff will be out ten times as much as if they had the good sense to have gone to men who were trained in this matter. Real estate men are not trained, not responsible in damages if they make mistakes. Lawyers are. If a man is fool enough—and I use this expression advisedly—to go to a person not trained in the law to prepare legal documents, he takes the results."

TO CURB EPIDEMIC.

Italian Government To Build Station Near Malaria District.

ROME, March 30 (United Press) —Governor Chemonesi of Rome today concluded an agreement with the Rockefeller Foundation, whereby the latter will co-operate in the Government's anti-malaria campaign.

The Foundation will build a station near Fiumicino on the costal plains where malaria still is prevalent in an effort to rid the entire Roman Riviera of the scourge.

Pain is no longer pain when it is past. —Preston.

Corns ache like teeth

but the remedy is much simpler

There is no need to endure the pain of an obstinate corn for even one day more. Even a corn or callous of 20 years' obstinacy has to yield to Radox Bath Salts. When you put your foot into a foot bath containing Radox Bath Salts, the dead skin combines with the Radox Salts to form a protein salt of the actual corn itself. This dissolves in water, and so loosens the corn that it may be lifted out bodily. Radox Bath Salts does not affect the living skin. It is only the corn which it dissolves. An enthusiastic use of Radox says:—

"Wish herewith to thank you for "benefits received from the use of "Radox Bath Salts. It has com-"pletely removed a callous I have "had for the past 20 years, after "three foot baths."

You druggist stocks Radox Bath Salts. Half pound pink package 60c. Sole Importers: Gyde & Son, Montreal

Radox Bath Salts

Sole Importers: Gyde & Son, Montreal

FOOTBALL CLUBS OF CITY AND DISTRICT PREPARE FOR SEASON

Omemee Team Will be New Entry in Senior Teams — Sportsmanship Appeal by President Wm. Anderson —Uphold Best Traditions of the Game.

With the approach of Spring the soccer player and fan are busy making arrangements in the formation of their respective team executives so as to be ready for the ensuing season with an eleven that will uphold their past history in local soccer.

"Let All be Sports."

President William Anderson, in a brief address after his unanimous election as President, thanked his associates for the honor conferred upon him. "One aim of my office will be to have an executive board who are not in anyway connected with a club which will act independently and as an example to foster soccer in the city and district. I should like to see every football enthusiast and follower resolving to be a sportsman—not merely a supporter of any particular club, or even of the game in general, but a real sportsman," he finally concluded.

The Eight Points.

A little brochure issued recently by one of the Associations connected with H. M. Forces, gives an excellent description of what might be considered a "sportsman," and given under eight heads, viz.:

(1) Play the game for the game's sake.

(2) Plays for his side and not for himself.

(3) Is a good winner and a good loser, i.e., modest in victory, and generous in defeat.

(4) Accepts all decisions in a proper spirit.

(5) Is chivalrous towards a defeated opponent.

(6) Is unselfish and always ready to help others to become proficient.

(7) As a spectator applauds good play on both sides.

(8) Never interferes with referees or judges no matter what the decision.

Be Keen—But Fair.

Such then are the true tenets of the ideal sportsman. It must be admitted that the author of these eight points has shown an intimate knowledge of the failings of players and spectators in many sports. A player can give of the best that is in him in a clean and proper manner, without stooping to shady tactics which inevitably bring punishment and disgrace on both players and clubs. That is the meaning of the initial clause, and it is not beyond compliance in any match.

Let the Referee Rule.

In seasons gone past, the question of Referees has always been the cause of many lively debates in local circles, but the senior association has always been very fortunate in having first class referees to control the game. There is an important matter which deserves consideration from both players and spectators. In the early part of the season last year the questioning of the referees' decisions caused the "knights of the whistle" much trouble until the association cautioned the action of such players. In the coming season let all players and spectators accept all decisions of the referee; they would make that official's task much lighter, and gain more respect for themselves.

And it is likewise with the spectators.

What a howl is set up if a referee gives a decision which they cannot understand! They forget that the referee is in close contact with the play, and is therefore in a position to see many things which are not obvious to the spectators—disappointed followers have even made it a personal grouch, which did not get them anywhere or anything. Again, adopt the slogan: "Be a sport!"

Who Won the Junior League?

This qutstion has been asked many a time since the talk of soccer has again come forth this year. The junior league was not finished last season, owing to the peculiar action that Dummer and Warsaw took in not fulfilling the remaining fixtures.

There is no need in renumerating the cause of such trouble but it left the Junior executive in an unfortunate position that they could not declare an official winner of the 1924-1925 season. It was not the officials' fault, but an unforseen calamity, which did not do the game any good. Since the inauguration of the junior board, they have accomplished many good works and deserve credit for what they have done in local soccer.

Omemee has Started Training.

From official sources comes the news that Omemee has started training already and intend giving the local teams a good game of soccer when the league opens. They have entered the P. and D. F. A. in the Senior league, with a very capable executive that will put a clever eleven on the field of play

Quaker Oats Enter a Team.

At a very enthusiastic meeting held recently by the Quaker Oats soccer team, the question of entering an eleven in the Senior league was definitely decided in spite of the news to the contrary that was broadcasted a few weeks ago.

Local and International Law.

No player is entitled to play for two teams in any cup tie; once a cup tie player always attached to that team:

(a) Local law reads: The laws of the game shall be those adopted by the International Board each year.

Referee's Fee Rmains the Same.

Considerable discussion took place in regard to the fee that shall be paid the "Kings of the Whistle" for their services in each game, and it was decided that the salary remain the same: $2.00.

Ticklish Predicament.

Shall a defaulting team's record be obliterated if they do not complete the League schedule?" was the ticklish predicament of the many local fans who attended the meeting last evening. The only solution to the situation came from Johnny Ward who suggested "that if a team defaults before the first half of the schedule is finished that the remaining clubs shall receive the full points.

Just before the final vote, Mr. Campbell moved, seconded by George Lowe "that the complete records of the defaulting teams' games be struck out," was carried by 5 to 4 when put to the executive. Johnny Ward lost his very good suggestion.

Two Copies to Each Team.

The executive decided that two copies of the rules and regulations be given to the respective clubs so that every member may know the laws of the game.

Thistle Executive.

The Thistle F. C. elected the following office bearers for the season 1926:

Hon. Pres., Rt. Hon. G. N. Gordon, Hon. Vice. Pres., R. French; President, R Gilmour; Vice-President, D. Dick, Sec.-Treas., G. Nimmons; Executive, W. Barrie and A. Anderson.

Quakers' Executive.

The Quaker Oats elected the following gentlemen for the ensuing year:

Ron. Pres. G. A. McDonald; Hon. 1st Vice-Pres, George Edwards; President. W Hepburn; manager. Donald Gilmour; Sec.-Treas. Frank Burton.

Juvenile League Meeting.

The general meeting of the Juvenile League will be held in the Chamber of Commerce Rooms on Monday evening, April 12th. 1926, at 7 p.m. All juvenile players are requested to attend.

REAL BASEBALL DUE THIS YEAR

New Ball is "Deader" Than "Jack Rabbit" of Recent Year.

USE OLD METHOD.

NEW YORK, March 30 (Canadian Press) — Critics at the major league training camps forecast one radical change in the game this year as a result of defensvie measures to curb the long hopes of the "jack rabbit" ball.

From their observations of comparative performances, they have found no indications that the resin ball has increased the effectiveness of National League pitchers over hurlers in the American League, which voted against the return of the "foreign substance."

They do assert, however, that the epidemic of long hitting unquestionably has been checked by deadening of the ball. Emphasis on old methods of attack — hitting behind the runner, use of the sacrifice, and base stealing—is predicted on the basis of offensive measures already used in training camp contests.

"We have been using scientific methods more than in the last five or six years," says John McGraw, veteran pilot of the New York Giants. "The new baseball is acting deader than the league baseball of the last seven years. This means that we will introduce a lot of the old stuff — more place hitting and bunting and hitting through the gaps.

"The ball we have been using does not shoot through the infield any more. The old jack rabbit is gone. Now we will see some real baseball."

Had 43 Boils And Carbuncles At One Time

Mr. Claud Melanson, Castleford, Ont., writes:—"In regard to your remedies I have to say that B.B.B. was the only medicine I could get to relieve me of my boils and carbuncles.

I had forty-three at one time, and my doctor told me to take

Burdock Blood Bitters

The first bottle I took gave me such great results that I took three more, and after I had used them I was completely relieved of my boils and carbuncles."

Put up only by The T. Milburn Co., Limited, Toronto, Ont.

HARD COAL

EGG, STOVE AND NUT SIZES

ROBERT HICKS CO., Ltd.

TELEPHONES, 47-48.

266 CHARLOTTE ST.

A VARSITY STAR.

HUGH PLAXTON
One of the Toronto Students' best performers.

BASEBALL SCORES

At Dallas, Tex.:

Chicago (A)	0	2	0
St. Louis (N)	2	8	1

Leverette, Blankenship and Grabowski; Hallihan and O'Farrell.

TUNNEY SIGNED FOR 1926 FIGHT

Agrees To Fight Any Opponent Rickard Selects.

MAY BE DEMPSEY.

NEW YORK, Mar. 30 (Canadian Press)—Promoter Tex Rickard yesterday announced he had signed Gene Tunney to a blanket contract under which the former American light heavyweight champion agrees to fight any opponent Rickard may select for him during the 1926 outdoor season.

Although Rickard made no explanatory comment, observers accepted his action as the first official move in his announced intention of bringing Tunney and Jack Dempsey together this summer in a championship battle. Yankee stadium in New York City is expected to be the scene of the proposed match as a result of the failure of the New Jersey state legislature to pass a bill increasing the top price of admission for boxing contests to $50.00.

The New York promoter now is expected to make an immediate attempt to close with Dempsey. If he fails to complete this match, critics here look for a bout between Tunney and Harry Wills, Dempsey's negro challenger, who has been accepted by the New York state athletic commission as outstanding contender for the heavyweight crown.

Rickard said that he would enter into no contract with Dempsey until after August 3, when the champion's contract with his manager, Jack Kearns, expires.

BEWARE THE COUGH OR COLD THAT HANGS ON

Chronic coughs and persistent colds lead to serious trouble. You can stop them now with Creomulsion, an emulsified creosote that is pleasant to take. Creomulsion is a new medical discovery with two fold action, it soothes and heals the inflamed membranes and kills the germ.

Of all known drugs, creosote is recognized by medical authorities as one of the greatest healing agencies for persistent coughs and colds and other forms of throat troubles. Creomulsion contains, in addition to creosote, other healing elements which soothes and heal the inflamed membranes and stop the irritation and inflammation, while the creosote goes on to the stomach, is absorbed into the blood, attacks the seat of the trouble and destroys the germs that lead to consumption.

Creomulsion is guaranteed satisfactory in the treatment of chronic coughs and colds, bronchial asthma, catarrhad bronchitis and other forms of throat and respiratory diseases, and is excellent for building up the system after colds or flu. Money refunded if any cough or cold is not relieved after taking according to directions. Ask your druggist. Creomulsion Co., Limited, Toronto, Ont.

SOCCER NOTES

A special meeting of the Massey F.C. will be held in White's Sports and Cycle Store on Wednesday evening at 8 o'clock.

THREE COUGARS HAVE INJURIES

Lester Patrick, Leader of Cup Holders, Unable Play.

GAME TO-NIGHT.

MONTREAL, Que., March 30—Three members of the world's champion Victoria Cougars, here to defend the Stanley Cup, are on the injured list, and one of them may not be able to play in the opening game of the Stanley Cup series tonight at the Forum, Lester Patrick, the leader of the squad, said last night.

Lester himself is one of the injured ones. He has a broken hand which he got sometime ago, and that means that he will not be in uniform, as so many of his old friends in Montreal had hoped. Ernie "Jock" Anderson, defence man of the Cougars, is also suffering from a broken hand. His injury is not quite as serious as that of Lester Patrick, however. The latter's fracture is in the grip. It is possible that Anderson may play during the series, but the leader of the crew said it was unlikely he would be in the first game. Efforts are being made to tape up the hand so that he will be ready later on.

The third member of the casualty list of the Victoria team is Captain Clem Loughlin, who is suffering from an injury to his shoulder, received in the last game against Edmonton for the Western championship.

The remainder of the team, which includes big Frank Frederickson, the veteran Frankie Foyston, goaler "Hoppy" Holmes, another veteran, Jack Walker, Harold "Dizzy" Hart, Harry Meeking, Gordon Frazer, Harold "Slim" Halderson, with Frederickson, former Olympic star, and Russ Oatman, are reported in good condition, although somewhat tired after their long trip across the continent.

Manager and owner Les. Patrick did not care to make any predictions as to the outcome of the Stanley Cup series. He was hopeful that his team would retain the coveted trophy, but felt that the westerners were up against tough opposition, and with injured men, the long journey, and the changed climatic conditions, the odds to start with were certainly not in his favor.

The Cougars practised at the Forum at noon Monday, and they got a good limbering up.

The Maroons only skated around the ice. They are fine just now and have been playing so many games lately that they do not need workouts.

Everyone of them reported in good condition. Bill Phillips, who was laid out for a time at Ottawa, said he felt all right, although his jaw was still a little sore.

LEADERS Their Records of 1925

BATTING

JIM BOTTOMLEY

Made major league debut with St. Louis Cards in 1922. Came from Syracuse in International League.

One of outstanding batters in old circuit. Had best season in 1923, hitting .371.

Last year hung up mark of .367, finishing next to his boss, Rogers Hornsby, among the regulars.

Led league in hits with 227. Third in total bases with 358. For time ran nip and tuck with Hornsby for leadership batting.

Played 153 games in 1925 and went to bat 619 times, more than any other player in the league.

Plays first base. Bats left. Throws left.

HOCKEY SCORES.

Hockey games played last night resulted as follows:

Allan Cup Final

Porth Arthur 3, Toronto University 3. Thirty minutes overtime. Two teams tied for championship.

Central U.S.A.H.A.

Winnipeg Maroons 0, Duluth Hornets 0. Ten minutes overtime.

Exhibition

Saskatoon 5, Pittsburg 3.

THRILLING FINISH OF SENIOR GAME

Ports Score Three Goals To Even Up Game With Varsity.

REPLAY WEDNESDAY.

TORONTO, March 30.—(Canadian Press.)—Although the University of Toronto scored the first three goals of the game against Port Arthur last night, in what was expected to be the final contest to determine the winners of this season's Canadian championship, they were held to a three all tie by the Ports, the two teams ending the regulation sixty minutes on even terms and battling through thirty minutes of overtime without either one securing a counter. It was a thrilling finish, as both teams were on the verge of exhaustion, and a goal meant the game, the series and the championship, along with the possession of the Allan cup, as the team that was scored against could hardly respond with another counter.

The Students evened up the series in Montreal on Friday night by the display of a great fighting finish, but last night the Ports displayed a spirit that is seldom exhibited by a team outside of a college or school, and their game battle which gradually reduced the Collegians' three goal lead until it was finally wiped out, brought them many friends, and in the overtime the support of the record crowd was evenly divided. The visitors had just as many pulling for them as had the students.

At a special meeting of members of the executive of the Canadian Amateur Hockey Association, held last night, it was decided to play the fourth game of the Allan Cup series between Varsity and Port Arthur here to-morrow night, with the same officials, M. J. Rodden and R. W. Hewitson in charge.

SUCCESSFUL SALE.

Norwood Baptist Ladies Sell Various Edibles—Norwood News.

NORWOOD, March 30.— The L.W.M.S. of the Baptist church held a very successful sale of homemade cooking, candy and vegetables on Saturday afternoon in the basement of the Public Library.

The W.C.T.U. of Norwood intends holding a medical contest and concert in the Town Hall on Friday evening, April 16th.

Mrs. R. G. Lawlor spent Thursday in Peterboro.

Mrs. A. B. Greenbank and Mr. Ralph Greenbank were in Peterboro on Thursday last.

Mr. and Mrs. Thomas Forsythe of Saskatoon, Sask., were recent guests of Mr. and Mrs. Robert Sedgwick, Queen street.

Miss Ruth Harper spent the week end in Toronto.

Mrs. Wm. Beckett and daughter Doris, spent a few days during the week with her sister, Mrs. Ball, of Lakefield.

Mrs. B. W. Squire was in Peterboro on Saturday on business.

Miss C. Spence of Lakefield is the guest of Mrs. William Spence, Alma street.

Miss Katie Edwards was in Peterboro on Friday.

Mrs. W. J. McLaughlin spent Saturday in Peterboro.

Mrs. A. Lighe and children of Lakefield are guests of her parents, Mr. and Mrs. Geo. Lonsberry.

Mr. and Mrs. Joseph Reynolds spent Wednesday with Mrs. Robert Knox, Asphodel.

Miss Rose Squire has returned from a visit with friends in Peterboro.

Mrs. E. Bannon has moved into the house on King street which she recently purchased from Mr. Fred McConnell.

Mrs. Murphy Faux has purchased from Mr. J. A. Finlay, the house on Queen street now occupied by Rev. T. M. Wesley.

Captain J. A. MacDonald of Toronto was in the village during the week in the interests of the Navy League of Canada.

Mr. Ross Gardner held a very successful sale of farm stock and implements at his home in Belmont on Wednesday last.

The estate of the late Robert Knox will be offered for sale on Wednesday, March 31st at the premises in Asphodel.

Grey hounds are suposed to be the oldest members of the canine race.

FORMING GRANGE'S LEAGUE

"Big Bill" Edwards, former Princeton star, accepts the presidency of the pro. football league, organized by "Red" Grange. He will serve three years at a salary of $25,000. Left to right: W. J. Coughlin, Newark, Edwards and C. C. Pyle.

BOWLING

Y.M.C.A. LEAGUE Y.M.C.A.

The De Lavals captured the first two games from the Woollens, but dropped the last one. McGee had the high single of the night with 241, while Montgomery was high for the Woollens with 232.

De Lavals—				
McGee, W. K.	241	171	191	603
Williamson	117	133	124	374
Boyd	165	163	.....	328
Johnson	199	179	.....	378
Ham	113	196	163	472
Fitzgerald	...	...	124	124
Dummy	...	...	120	120
	835	842	722	2399
Woollens—				
Herrick	125	153	144	422
Redpath	76	176	175	427
Weatherstone	139	127	174	440
Hillman	125	141	124	390
Montgomery	146	147	232	525
	611	744	849	2204

CHURCH LEAGUE, Y.M.C.A.

All Saints bowling in great form, took three games from St. Andrews, who were handicapped by having two dummies on all three games, but who, at that, put up a great struggle. Jim Hall had three great singles of 282, 243 and 202 for a good total of 727. Other good singles were Lewis' 260, 224 and 195; McNeeley's 234,, 220 and 192; Chief Gimblett's 212 and 196; Rye's 197, Hope's 192, Jack Hall's 232 and Roper's 195.

All Saints—				
Gimblett, Chief.	212	196	153	561
McNeeley, M	234	220	192	646
Rye	161	178	197	536
Hope	120	161	192	473
Lewis	260	224	195	679
	987	979	929	2895
St. Andrews—				
Hall, Jim	220	243	282	727
Roper	195	161	128	484
Hall, Jack	232	156	141	529
Dummy	100	100	100	300
Dummy	100	100	100	300
	829	760	751	2340

CHURCH LEAGUE, Y.M.C.A.

St. Johns and Murray St. had three very close games in the Church League and Murray St. only took the deciding game by eight pins. Baptie was high for the three games with 626, made up three good singles of 233, 202 and 191. Other nice singles were Richman's 197, Stephenson's 193 and Ham's 192.

St. John's—				
Stephenson	157	153	193	503
Hutchison, H.	131	174	176	481
Gore	158	173	173	504
Dummy	100	100	100	300
Ham	88	192	164	444
	634	792	806	2232
Murray St.—				
Crawford	165	173	183	521
Richman, N.	120	106	197	423
Baptie	191	202	233	626
Dawson	151	124	101	376
Dummy	100	100	100	300
	727	705	814	2246

George St., handicapped by a dummy in all three games dropped two of them by fairly close margins to Murray St. in the Church League. Hutchison, with three nice singles of 235, 204 and 209 for a good total of 648, was high man. Other nice singles were White's 228, and Baptie's 196 and 179.

Murray St.—				
White	142	165	228	525
Crawford	148	149	167	464
Baptie	179	190	156	525
Dawson	....	90	125	215
Loomis	....	175	147	322
Dummy	100	.....	.....	100
Dummy	100	.....	.....	100
	669	769	823	2261
George St.—				
Wasson	173	167	142	482
Hutchison, A.	235	204	209	648
Hodgson	88	110	121	319
Ingall	165	145	170	480
Dummy	100	100	100	300
	761	726	742	2229

LADIES' LEAGUE, Y.M.C.A.

The Robins took all three games from the Thrushes in the Ladies' League. Mrs. Clysdale had the high single with a nice score of 207. Miss Curtis with 190 and Miss Distin with 185, were the next in order.

Robins—				
Miss Lancaster	140	123	125	388
Mrs. Clysdale	115	141	207	463
Miss Curtis	190	117	149	456
Squire	143	111	101	355
Distin	130	108	185	423
	718	600	767	2085
Thrushes—				
Miss Stenton	155	112	156	423
Evans, G.	101	134	82	317
Coon, G.	122	97	136	355
Latimer	72	66	95	233
Richardson	....	111	72	183
Dummy	80	.....	.....	80
	550	520	541	1591

Ladies' League, Y.M.C.A.

The Bobolinks handicapped by two dummies chased the Canaries, and only dropped the last two games by a narrow margin. Miss Hall had the high single with 183, while Miss Collins was next with 175 and 168.

Canaries—				
Miss Nelson	131	123	46	300
Collins	175	113	168	456
Pammett	102	141	.....	243
Hall	183	115	.....	298
Doughty	115	84	76	275
Johnson, L.	....	....	127	127
Rae	....	....	165	165
	706	576	582	1864
Bobolinks—				
Miss Buckham	122	138	119	379
Paxman	138	106	136	400
Waddell	144	123	119	386
Dummy	80	80	80	240
Dummy	80	80	80	240
	564	527	554	1645

Ladies' Mercantile League, Y.M.C.A.

The Superiors, handicapped by having to use a dummy in all three games, dropped them all to the Eries. Miss A. Sloan's 192 and Miss Giroux's 174 were the high singles of the games.

Superiors—				
Miss Green	61	111	68	240
Plunkett	115	121	109	345
Campbell, L.	137	113	139	389
Dummy	80	80	80	..
	393	425	396	
Eries—				
Miss Gollop	86	154	112	
Giroux	174	139	124	
Sloan, B.	80	107	144	
Sloan, A.	....	192	159	
Dummy	80	.....	.....	
	420	592	539	

OLD COUNTRY SOCCER

LONDON, Mar. 30 (Canadian Press Cable) — League football games resulted Monday as follows:

English League, First Division

Manchester City 1; Bolton Wanderers 1.

English League, Second Division

Swansea 3; Southampton 1.

RELEASED BY SPEAKER.

CLEVELAND, Ohio, March 30—(Canadian Press.) — Catcher Frank McCrea and Infielder Werling, both recruits with the Cleveland Indians, were released Monday to other clubs. McCrea goes to Decatur and Westling to Terre Haute, both in the Three I League.

Pocket Packs an Ideal Buy

Handy Packages of 5 or 10 insure supply and keep your cigars better.

Wilson's BACHELOR CIGAR

109

HOPPE TAKES LEAD.

High Run Was Announced as World's Record.

NEW YORK, March 30 (Canadian Press).—Willie Hoppe, the defending champion, Monday led Jake Schaefer, of Chicago, by 300 to 232 at the end of the first block in their 3,600 point billiard match for the world's 18.1 balkline championship. Hoppe ran out his string in ten innings, posting a high run of 148.

Hoppe's high run was announced as a world's record in championship play, the former mark of 140 having been made by Schaefer, whose high recently re... competition.

Who Is Your Favorite?

Boys! Here's your chance!

Here's a competition you can all get in.

Write two hundred words about your favorite player on the Peterborough Senior Hockey Team, Champions of the Ontario Hockey Association.

The prize winner will be the guest of The Examiner at the banquet to be given to the team in recognition of its splendid work this season.

This is the idea. The Petes have brought to this city the first Senior Championship it has ever had. They deserve all kinds of credit. Every boy on the team did his share. But you have your favorite—maybe you think he plays smarter hockey than the others; or he may skate better; or he may be merely better looking. Whatever your reason, write it out in not more than 200 words, and send it to "The Contest Editor, The Examiner," observing these simple rules:

(1) Open only to boys of 17 or under.

(2) Accuracy, penmanship, composition and neatness count.

(3) Contest closes at midnight, April 3.

(4) Pictures of the players will be run every day, without names. Clip out the picture of your favorite and paste it on a sheet of paper with his name written carefully under it. Pin this to your 200 word story or essay.

(5) A coupon, properly filled in and signed by a parent or guardian, must accompany every entry.

A committee of prominent citizens will be asked to decide the winner, and in case of dispute the Editor's decision will be final.

The date of the banquet is April 15.

Clip out this Coupon and attach it to your essay.

FAVORITE HOCKEY PLAYER CONTEST

My Name .....

My address .....

My Favorite Hockey Player.....

The above contestant is.....years of age

.....(Parent or Guardian)

Cuticura Shaving Stick Medicated And Soothing Keeps The Skin Healthy

It produces a creamy, lasting lather which doubles razor efficiency and makes shaving easy for tender faced men, while its delicate medication keeps the skin clear and healthy.

Sample Each Free by Mail. Address Canadian Depot: "Outicura, Ltd., Montreal." Price, Soap 25c. Ointment 25 and 50c. Talcum 25c. Cuticura Shaving Stick 25c.

CAPITOL
Now Playing

The Street of Forgotten Men

A HERBERT BRENON PRODUCTION with PERCY MARMONT NEIL HAMILTON MARY BRIAN

'THE LONDON TRIO'
THREE TALENTED MUSICIANS FROM THE OLD COUNTRY MUSIC HALLS. Presenting a Program of Classical and Modern Melodies—VOCAL AND INSTRUMENTAL

HELPFUL HINTS BY GOLFING STARS

By Special Arrangement With Colliers' Magazine.

CECIL LEITCH—GREATEST FAULT IN PUTTING.

In the event there are any players who, like myself, experience times on the green when they are hitting the ball

here, there and everywhere, I must point out what I have in my own case found to be the cause. This temporary paralysis is caused by the tightening of the muscles of the wrists and forearms, with the result that the ball is stabbed by means of a stiff jerk of the arms. The wrists must be allowed freedom and the club must not be gripped too firmly for putting, but those who are suffering from an attack of putting paralysis should exaggerate the looseness of the grip and wrists.

There is one other common fault in putting to which I must refer, and that is the tendency to turn the right hand over at the moment of impact. This action is to be avoided at all costs on the green, as it applies a slight pull to the ball at the end of its journey.

When suffering from disappointing results of this nature it is well to see what position the head of the putter is in at the end of the stroke. The toe of the club will generally be found to be pointing in the direction of the hole instead of being at right angles to it.

(Copyright, 1925.)

DIES IN PRISON.

BRACEBRIDGE, Ont., March 30. —(Canadian Press.)— L. Draper, who was awaiting trial at the local jail here for the murder of his wife, died yesterday. He had been in poor health for some time. The murder was committed last fall at their home on the Muskoka road, two miles from Gravenhurst.

R. C. HEARD
379 Water Street
Agency for the Renfrew Cream Separator.
TRUCK SCALES AND RANGES
Get Your Spring Supplies Now.
Wire Fence of All Kinds.
Steam and Gas Engines
Threshing Machinery.
A Small Lot of Winter Goods to Clear.
One 2½ I.H.C. Gas Engine, second hand, and 3 Second hand Plows.
REAL ESTATE OF ALL KINDS
Phone 1329

...AL BOY TO ...HELP ROTARY

...t B. Chenhall, Jr., Will Make His Concert Debut Here.

IS CELLIST.

...many friends of Martin B. C...d will be delighted to learn th... is appearing on the pro-g... of the Rotary Entertain-m...ext Monday and Tuesday. T... his first appearance in the h...city, since taking up his st...under Boris Hambourg in T... early last fall. And there is ...asant surprise in store, for ac...g to Rotarian Doug Fletcher ...e Capitol, Martin has de-ve...into one of the most pro-m...ellists in this country. A se...of good hard work at the Ha...rg Conservatory, in the "N...mphony Orchestra' and in the ...k Concert Orchestra," has de...d his natural ability until today has few superiors in this coun... Few have finer interpreta-tion... and none more exquisite tone... is to be hoped that packed house...will extend to him the re-cogni... he so richly deserves.

Bowling

...Y TEN-PIN LEAGUE

...Lawbowlers broke the tie for first place taking two from De Laval No. ... night. Laing had high three with ... which included the league high ... of 226.

De Laval No. 1.—

French	129	145	153	427
Fitzger...	144	153	192	489
McGee	134	153	160	447
Garrow	179	170	141	490
Barrett	156	189	167	512
	742	810	813	2365

Lawbowlers—

Laing	154	180	226	560
Fox	159	129	132	420
Routley	136	140	192	488
Freema...	161	183	156	502
Gimblet	155	147	158	460
	785	781	864	2430

...CY FIVE-PIN LEAGUE

Cressm... were fortunate to take two gam... from Johnson at the Water St. Alle... last night, and they drop into a ... for first with Freemans. Elliott ... high three with 637 and high sin... were Shaughnessy 281, Lush 2... Elliott, 265 and 212; Jones 220 and ...rler 203.

Cressms—

Kimmel	154	130	186	470
Ballard	163	164	157	484
Shaughnessy	281	159	166	606
Lush	209	178	148	535
Elliott	160	265	212	637
	967	896	869	2732

Johnso...

Methereli	128	157	177	462
Jones	171	171	220	562
Green	197	140	185	522
Forler	203	196	199	598
Johnson	131	158	108	397
	830	822	889	2541

On Satday at Water St. Alleys, C.N.R. to... three from London Life. Hall had ...gh three with 601. High singles Dney 207, Hall 202 and 226; A. Delahe 205, R. Lewis 225, Matthews 224 Doughty 214 and Richman 215.

C.N.R.—

H. Delahe	174	207	141	522
J. Hall	173	202	226	601
Aekerman	186	198	97	481
A. Delahe	197	205	185	587
R. Lewis	225	197	158	580
	955	1009	807	2771

London Le—

Mathews	148	162	224	534
Doughty	214	154	119	487
Richman	152	215	163	530
Cunningha...	175	128	162	465
Richman J.	179	125	125	429
	868	784	793	2445

HYDRO MAN HURT.

Splinter ...lew Off Hammer and Lodged in His Eye.

William ...harpe, the local Hydro Gas Depa...ent employee, who was removed to Toronto in order that a splinter ... steel could be removed from his ..., is reported by Superintendent ...al to be doing as well as can be ...xpected. The doctors, Mr. Beal s..., say that they will not be able to ...etermine whether the eye will be ...aved for two or three days yet.

The acci...nt occurred on Dublin street a few ...days ago. Mr. Sharpe was engaged in seeking a gas leak and was ...king on the lawn in front of a ...se when a small splinter flew fro... his sledge hammer and became ...bedded in his eye. He was immedi...ely removed to Toronto, where the splinter was removed by a ...agnet, but with what success is ... known yet.

Liquid he...m was recently reduced to a ...mperature of 458 degrees below ...ro, Fahrenheit, in an unsuccessful ...ttempt to solidify it.

LET US REPAIR
Your Rubber Footwear, including
RUBBER BOOTS
and we'll return ... ...ractically as good as new.
AT M... ...ATE PRICES
DAWSON & JOHNSTON
Phone 2123 Cor. George and McDonnel

SONG RECITAL.

(By Jeanette)

The Song Recital given in the hall of the Conservatory of Music last evening by Mrs. Dorothy Allan Park, soprano assisted by Maurice H. Park, tenor, with Miss Mary Agnes Logan as accompanist, was extremely interesting and was presented in the artistic manner that habitually characterizes Mrs. Park's programmes. There was an excellent attendance, the big hall being comfortably filled, and a great deal of appreciation was accorded the brief, pleasing recital.

The programme of songs rendered by both vocalists was varied in its character and demonstrated in both instances a very wide range. Mrs. Park's selections were particularly noticeable in their variety of theme and construction, their scope including little bright morceaux such as "The Blacksmith" and "In the Boat," an operatic selection sung in Italian, and the sombre vivid things that were impressive and thrilling, "Death and the Peasant," "Hopak," and "The Cry of Rachael."

Mrs. Park's quality of dramatic presentation and interpretation of her songs, with the clear, ringing cadences of her voice manifested most strongly in music of a forceful type, was demonstrated admirably in the group of songs by Russian composers. "Pauline's Romance" was the opening number of this suite, followed by the "Song of the Shepherd Lehl" from Rimsky-Korsakov's opera, "The Snow Maiden," a dainty thing with madrigal-like inflections. The two final songs of Russian import were probably the best sung of the entire programme, their swift, staccato measures and the amount of interpretive ability afforded by their peculiar settings blending admirably with Mrs. Park's brilliant dramatic soprano. Both compositions were by Moussorgsky. "Death and the Peasant" was a mordant, allegorical tale of a drunken peasant, sinking to death in the storm. Back of the swift voice, simulating the call of the wind and the sudden lull, when the sodden victim rests in the arms of cold, numbing death, in the sombre, menacing voice of the storm, carried out in the accompaniment with dramatic emphasis. This song depicts admirably the cruelty of the elements and the peace which Nature finally gives to her helpless victims. It was followed by the stirring "Hopak" song, memorable and exceedingly well done, the staccato, powerful "spoken" sentences of the dissolute Russian woman, with its dramatic, forceful lines. This group was received with enthusiastic applause.

The opening numbers by Mrs. Park was a graceful operatic aria "O mio Fernando," from "La Favorita," and the first group of songs were pleasing light things by Greig, Brahms, Haydn, and Schubert; two charming bits in "In the Boat" and "The Blacksmith," the latter simulating the song of the anvil and hammer, the soft, charming type of music of "My Mother Bids Me Bind My Hair," and a return to the tragic type of music in which this artist excels, in "The Erl King," the song of the frightened child.

The four selections in the final group contrasted strongly. "Sheep and Lambs" was an odd, vivid bit of word-picturing, a descriptive soft-voiced, lilting affair, sung beautifully, the singer's clear diction very marked, and was followed by the tender cadences of the love song, "I Heard You Singing," with its final, tremulous, long-sustained note. "The Cry of Rachael," another of those dramatic songs eminently suited to Mrs. Park's type, was the high, strong-voiced cry of the bereft mother, "weeping for her children and would not be comforted" and "Love Went a-Riding," another graceful lyric, was followed by much applause, which brought a new type of song in a cunning little "kiddie" number, the tuneful protest of the little girl left alone in the dark. This had a rippling accompaniment which added immensely to its attractiveness and was sung with charming effect.

Mr. Maurice H. Park, the assisting artist of the evening, had chosen some exacting numbers as his contributions to the programme. They were sung in excellent voice and received applause in every instance. The opening number was an arrangement of excerpts from the Rubaiyat of Omar Khayyam, in Liza Lehmann's "Ah! Moon of My Delight." Three songs illustrative of the love of a monk for a fair maiden, his denunciation by the abbot, and final renunciation of his lady, were sung with splendid interpretive ability: "Secret Greetings" "Anathema" and "Resignation." Mr. Park's final selection was the difficult "Narration" from "Lohengrin," and was exceptionally well done, suiting his tenor voice probably better than the majority of his programme. It was followed by a brief, pleasing encore number.

Miss Mary Agnes Logan, at the piano, provided her usual very satisfying accompaniment to the vocal work, making a perfect complement for the two fine voices. Several beautiful floral tributes were presented to Mrs. Park and Miss Logan.

EASTER TRAVEL

The Canadian National Railways in anticipation of heavy travel during the Easter holidays, are arranging as usual for additional equipment on regular trains, as well as extra trains where same are required, to provide travel comfort for those taking advantage of the long week-end to visit the old home. Parents or relatives wishing to bring students or pupils at school, etc., home for the holidays can arrange all details through the railway company. Any Canadian National agent will transmit to all parts of the System orders for the delivery of rail tickets, sleeping car berths or parlour car seats, and if required, a cash payment for travelling expenses and will cheerfully render any other service that may be desired.

Send your Easter Greetings by Canadian National Telegraphs.

Apply to any Agent of the company for full particulars.

EXTRA $5,000,000 FOR NORTHERN ONTARIO DEVELOPMENT APPROVED

Mr. Tooms' Services as Luxury Tax Collector Dispensed With.

IN LEGISLATURE

TORONTO, March 30 — Hon. George S. Henry, Minister of Public Works and Highways, introduced on Monday a bill to invest certain lands now held by the University of Toronto in the ownership of the goverment. Mr. Henry also introduced a bill to amend the redistribution act passed at the last session. It is to correct minor errors and will not change any of the ridings decided upon at the last session. A special committee of the House will consider it.

Hon. W. F. Nickle introduced a series of bills among the more important being one to protect adopted children and another to amend the hospital and charitable institutions act regarding the care of indigent patients. By the bill to qualify as a resident of a municipality the patient must have resided there three months out of the five before admission to hospital. Another clause would have the county make a payment towards the keep of the indigent with power to pass half the cost on to the municipality. Mr. Nickle explained that the legislation was to relieve Muskoka which had been hard hit because of the sanitoriums there. Another bill introduced by Mr. Nickle changes the Workmen's Compensation Act, bringing a disease peculiar to miners under the act for compensation. It is a disease caused by dust in the mines. F. C. McBrien introduced a bill to authorize the city of Toronto to take over certain radial railways.

Replies to Members

The following information was received in the replies by the government to questions asked by members: that the goverment's motion picture plant at Trenton was bought for $30,000; that $5,540 was spent on the upkeep of highways in Oxford county last year; that Thos. Tooms, former member of the Legislature for Peterboro had been employed as a luxury tax collector but that his services had been dispensed with others when the tax was dropped.

Premier Ferguson spoke briefly in moving a motion for an extra $5,000,000 for Northern Ontario development. He reviewed the success of the government-established creameries in the north stating that they had been of tremendous importance to the new settlers. One million dollars had been spent in settlers roads along the transcontinental railway. He declared that Northern Ontario needed a more systematic settlement and soon steps would have to be taken to make settlers take out township organizations when there were a sufficient number. They were avoiding it now because they thought they would be burdening themselves. The government would be obliged to continue generous treatment of settlers of Ontario were to keep up in the competition with the prairie provinces for new settlers.

Liberal Comment

Harold Fisher (Liberal, West Ottawa) said he had no objection to the amount of money being voted but he had objection to the manner in which it was being voted. He contended that the money should not be voted in a lump sum by resolution but should come through the estimates in the usual way.

Z. Mageau (Liberal, Sturgeon Falls) said the government should move some of the settlers now settled on inferior or barren land in southern and eastern Ontario to the more fertil lands of the north. He supported the Premier in the declaration of the latter that settlements in Northern Ontario must be made to organize into townships for their own sakes. He thought colonization roads might well be in the estimates instead of the money for them being voted in lump sum.

Mr. Sinclair, Liberal leader, said the Liberals were not opposing the vote but they did think the government should take the House into its confidence and explain in detail where this huge sum of money was to be spent. J. A. Sangster (Liberal, Glengarry) thought the northern expenditure might be better controlled.

North Wants Share

Jas. Lyons (Con., Sault Ste. Marie) former Minister of Lands and Forests, said that the expenditure was always under a well organized department. C. H. Fullerton, a capable man had recently been appointed Deputy Minister of Northern Development. "The north wont stand much longer for the expenditure of 80 or 90 millions on roads in southern Ontario while they are not getting a proportionate expenditure" said Mr. Lyons. "We in the north are as much entitled to expenditure as the old part of the province."

Dr. Wallis, (Liberal, Algoma) said he was in favor of the vote but thought their should be more information available to the House. He criticized the extension of the trunk road west of Sault Ste. Marie.

The bill, proposed by W. G. Wilson (Con., Niagara Falls) to give municipalities the right to tax Hydro electric property was declared out of order by the Speaker. Mr. Wilson, however, was given opportunity to speak on it. He declared himself a supporter of Hydro but declared that public utilities should operate on the same basis as private corporations and should be given no advantage in taxation. The principle of favoring public utilities he said was vicious and would prevent people from investment in private companies. He pointed out that private electric companies and gas companies were heavy tax payers in Ontario while the Hydro paid nothing, although they were protected by municipal police and fire departments.

PROSPECTOR TELLS OF AIRPLANE CRASH

Jack Pitt Decides To Mush In To Red Lake.

TORONTO, March 30.—(Canadian Press).—Jack Pitt, Toronto prospector who was seriously injured, as was Pilot Howard Watts, when the aeroplane the two were in crashed north of Hudson, Ont., on Friday, lay in hospital today slowly recovering. He had been rushed over the week end from Sioux Lookout, Ont., to the hospital here. He declared that next time he would "mush" back to Red Lake, after telling of thousand foot fall they experienced when the aeroplane went into the nose dive. He thought his escape from death was miraculous as petrol flowed over the two as they lay senseless after the crash. "I had a box of matches in my pocket, and they caught fire in the crash, but somehow or other they didn't fire the petrol," he said.

THEATRES

AT THE CAPITOL.

PERCY MARMONT IN "THE STREET OF FORGOTTEN MEN."

With an absorbing feature picture in "The Street of Forgotten Men," and a group of exceptionally good musical artists in "The London Trio," as an addition to the regular programme, the Capitol Theatre has one of the best entertainments of its season for the first half of this week.

"The London Trio" made a very favorable impression on their audiences when they paid their initial visit to Peterboro last season, and they appear to be just as good as ever this time. They are three clever musicians, offering solos in vocal, pianoforte and violin selections, duets and trios. They have a manner of playing that is very attractive; their selections are chosen with an eye to popular fancy that gets them plenty of applause, and all three are real artists in the quality of their musicianship. The piano and violin solos are daintily executed by the two young lady members of the trio, gowned very effectively in pure white panniered frocks, ornamented with huge butterflies of American Beauty velvet and diamante trimming.

The voice of the third member of the trio, possessor of a florid bass-baritone, that is outstanding in its robust, sonorous tone and trumpet-like quality, was received with enthusiastic applause at both performances yesterday. Two of his numbers were splendid renditions of "Until" and "Remember," the latter with violin obligato.

"The Street of Forgotten Men" is one of those productions that will linger in the mind long after the memory of other more brilliantly screened pictures had faded into obscurity. It is not a happy picture and yet not really a sad one, and it owes its notability to the acting of Percy Marmont, the man who made famous the picturization of "If Winter Comes." This man is a real actor. He has the art of taking his audience into his work with him, probably more so than any other screen celebrity, with the exception of Lillian Gish. The people who watch him know that "Easy Money Charley" is a panhandler and a fake, swindling honest individuals out of money by pretending to be a cripple, but they love him just the same.

"The Street of Forgotten Men" is the Bowery, and the opening scenes show the famous section as it was 20 years ago, with horse drawn cars, ladies with plumed hats and leg o' mutton sleeves, to short, tight jackets and real, honest to goodness saloons equipped with brass rails and a bead three inches high to the beermugs.

Here, in this Bowery of pre-prohibition days, is the "cripple" factory that turns out beggars and cripples to prey on the generous impulses of humanity. And "Easy Money Charley" (Percy Marmont) is the kingpin of them all. With his weak face and his one arm, the other strapped securely beneath the false stump, he gathers in plenty of money and returns to the "Dead House" of Diamond Mike at night, to arose the envy of his companions and particularly of the venemous "Whitey," the man who pretends to blindness, even among his faking companions, and who preys on the other fakirs as well as on the public. "Fancy," a girl of the streets, dies here, and leaves her child to Charley, and he takes the girl to "Rose Lawn," a beautiful suburb of the city, and brings her up in ignorance of his real calling. Mary (Mary Brain) falls in love with her guardian, but he realizes that the girl is not for him, and the way in which he renounces her and gives her to a younger man, Philip Peyton (Neil Hamilton) brings out all the real artistry of this superb portrayer of difficult roles. Percy Marmont does not use the regular tricks of the trade in getting his effects. He is simply wonderfully natural. Anyone who misses seeing him in this latest demonstration of his skill, will miss some thing very worthwhile.

—Jeanette.

AT THE REGENT

BRITISH EMPIRE NEWS.

The new Betty Balfour picture, "Satan's Sister," is the best thing ever produced by George Pearson. It has given Betty Balfour ample opportunity to prove that, in this film star, Britain possesses an artist worthy of comparison with any of America's best screen players. Satan's Sister, adapted from Stacpool's story "Satan" is one of the finest adventure films we have ever seen.

Comedy Feature
from the married life of Helen and Warren Series
"His Own Lawyer"

BETTY BALFOUR
Britain's Best Bet in Film Stardom in
"Satan's Sister"
An all British Production with a splendid cast of British actors headed by Britain's Favorite Screen Star.

ROTARY CLUB
VARIETY ENTERTAINMENT
Grand Opera House
April 5th and 6th
THE MUSICAL TREAT OF THE SEASON

VISITING ARTISTS

Madame Helen Farnum, Dramatic Contralto
Katherine McIntosh, Lyric Soprano
Martin B. Chenhall, Cellist
Harold Bradley, Pianist
Little Archie Hardyment, Violinist—The 12-Year-Old Boy Wonder
All of The Hambourg Conservatory, Toronto

—Also—

Marion Perry : Stan Bishop
AND SIX MERRY MAIDS
THE TWO TINY TOTS
And Other Attractions

Prices—$1.00, 75c, 50c, 35c (tax extra)
Subscribers List Now Open
Reserved Seat Plan Opens:
To Subscribers - April 1st
General Sale - April 3rd
Out of town orders filled as received.
Phone orders to 1726. Mail orders to Opera House.

TICKETS ON SALE DAILY AT

Jack Primeau's — Hooper's Confectionery
Greene Music Co. — Kingan Hardware
Juby's Grocery — McClelland's Jewellery
Dominion Express — Capitol Theatre
Empress Hotel — Roy's Studio
Barrie's Limited — Heintzman's

McDermid and Jury
AND ALL CLUB MEMBERS
—Also—
ROTARY CLUB CLEAR LAKE CAMP BOYS

Will it pay? It will. Help out the expense of the annual spring clean-up, by buying Paints, Brushes, Muresco and other supplies at our Spring Cut-Price Sale. Read this list, and call at the store and see dozens of other bargains as good.

9 - DAYS WONDER SALE - 9

House-Cleaning Helps

FLOOR WAX

Boulton's lb. 43c
Chan, lb. 59c
Johnson's, lb. 75c
Old English, lb. ..75c
Liquid Wax—half pints 31c
Pints 59c
Liquid Veneer, 4 oz. bottle.....17c
12 oz. bottle 34c
Oil Treated Floor Mop—
59c, $1.09 and $1.79
Dry Mop for waxed floors—
$1.09, $1.29 and $1.79
Sanitary Dust Pans, save stooping...29c
Corn Brooms, extra quality 59c
Steel Wool, 3 pkgs. 25c
Whitewash Brushes 24c
Kalsomine Brushes .....79c and 89c

STEP LADDERS

5 ft.	6 ft.	7 ft.	8 ft.
$1.98	$2.49	$2.79	$3.29

SPECIAL !

Diamond Electric Bulbs, each.....23c
6 for $1.19

BIG BARGAINS ON

Farm Supplies

Horse Clippers.....$1.89 and $3.29
Carborundum Files 79c
Dairy Pails.....49c to 99c
Strainer Pails.....98c to $1.69
Lamp, Lantern Glasses, each 13c
3 for 35c
Heavy Cattle Chains 39c
Stanchion Bars 17c
Axes, head only 98c
Butcher Knives 39c
Lanterns $1.29

Home Cobbling Goods

Cobblers' Sets $1.29
Heavy Lasts 69c
Half Soles, pair .....19c, 29c and 39c
I.T.S. Rubber Heels, pair.....23c
Shoe Knives 23c

Cutlery Specials

Stainless Knives—
Dessert, 1-2 dozen..$2.98 and $3.98
Table, 1-2 dozen $3.49
Bread Knives.....47c and 89c
Slicing Knives .....39c and 73c
Paring Knives .....13c; 2 for 25c
Kitchen Knives 39c
Table Knives and Forks, red handles and black handles, pair..19c and 29c

30 P.C. OFF ALL SILVERWARE

BROWN'S HARDWARE
171 SIMCOE STREET. Just Around the Corner from George Street

Mail Orders Despatched Same Day As Received - McCall Patterns For Sale

Three Day Sale

ROBERT FAIR & CO. LTD.

PHONE 145

Three Day Sale

WEDNESDAY, THURSDAY AND SATURDAY WILL BE THREE DAYS OF INTENSIVE SELLING OF EASTER MILLINERY, SUITS, COATS, DRESSES, BLOUSES, SWEATERS, PRINTED AND PLAIN SILK, SPRING COATINGS, HOSIERY, GLOVES AND WASH GOODS.

Ladies' and Misses' Coats, $9.50 to $45.00

Fashioned from black satin, charmeen, Poiret twill and a variety of tweeds, showing the new pleatings, flares and straight-line styles. Smartly tailored in every detail. Sizes from 15 years to 44 bust.

Ladies' and Misses' New Spring Suits, $16.50 to $45.00

Smartly fashioned of tweeds, twills, tricotine and several other fabrics, in a variety of smart models. Sizes 16 years to 44 bust.

Silk and Wool and Brushed Wool Sweaters, for 10 Years to 44 Bust, $2.98 to $5.50

3-Day Sale of 54-Inch Tweed for Spring Coats to be $1.50 Yard

One piece, 25 yards only, brown, small design, all-wool and splendid weight.

Several Lines of Tweeds for Spring Coats and Suits $2.00, $2.10 and $2.50 Yard

54-inch, in greys, browns and fancy. All new materials at special 3-Day Sale price.

75c Natural Pongee Silk, 49c Yard

95 yards only of this special. 33 inches wide. For children's wear, ladies' underwear, etc. Come tomorrow as the quantity is limited.

No phone or C.O.D. orders for this line.

Extraordinary Sale of 400 pairs Perrin's celebrated make of Ladies' Glace Kid Gloves, 2 dome fasteners, every pair perfect. Colors are white, fawn, brown, grey and black. These Gloves formerly sold at $2.00 up to $2.50 the pair. Your choice for . . .

95c

Sizes 5¾ to 7½

IN THE READY-TO-WEAR SECTION YOU'LL FIND A WONDERFUL DISPLAY OF EASTER WEARING APPAREL TO SELECT FROM

A Wide Range of Children's Coats to Select From, for Ages 2½ to 14 Years, Priced From $4.50 to $14.50

Ladies' New Silk Frocks of Flat Crepe, Crepe Satin, Taffeta and Georgette, Priced From $12.50 to $35.00

Your requirements can be taken care of here in this wonderful selection. Sizes 16 years to 44 bust.

Blouses in Many New Styles for Easter Wear, $3.50 to $6.95

Fashioned from figured crepes, fugi and broadcloth. Long sleeves and the new high neck.

3-Day Selling Price for $1.75 Black Paillette Silk Will be $1.10 Yard

150 yards of an all-silk quality, 36 inches wide, black only. On Sale for the 3 days at this special Easter price.

Silk Knit Vests and Bloomers

In flesh, mauve and peach.
Vests sell at $1.25
Bloomers sell at $1.59

New Lines of Corsetells $1.00 to $4.50

Pink brocaded "Swami" silk tops. All sizes in the different styles.

Easter Neckwear

A wide range of Lace, Crepe de Chene and Linen Collar Sets, Jabots, Panels and a variety of other lines . . . . .

$1.00 to $2.75

Ladies' Gloves

Plain and fancy cuff, in chamoisette and silk, in doeskin, mocha, pheasant, pongee, mode and black. Pair,

$1.00 to $1.85

Silk Hosiery

We carry only best qualities obtainable and in the wanted shades of the season, in all sizes. Priced at, pair . .

$1.00 to $2.75

$1.75 Black Duchesse Satin, $1.29 Yard

36-inch. An extra heavy quality with a deep lustrous finish. 58 yards only. On Sale at 9 a.m.

38-Inch $1.50 French Delaine, $1.00 Yard

7 patterns to select from. Suitable for overblouses and dresses.

75c, 85c Fancy Coat Linings, 50c Yard

Several patterns. Suitable for suit or spring coat lining. 36-inch.

ADVANCED STYLES *for your* EASTER and AFTER-EASTER DEMAND

Dress, Street and Sport Hats

The Colors you need
The Materials you want
The Trimmings that are most fashionable

LARGE MEDIUM and SMALL HEADSIZES

PRICED At $3.00 To $15.00

Wide Taped Edge Madras, 59c Yard

42 inches wide, with scroll or floral patterns, in ecru or cream. Regular 75c.

Colored Frilled Curtains, $1.89 Pair

Frilled side and bottom, with colored frills of rose, blue or orchid. 2¼ yards long. Tie-backs included.

4 Yards Wide Linoleum at 95c Yard

All new patterns and colorings. Suitable for dining-room, kitchen or bedroom.

Here are Some Wonderful 3 Day Bargains from the Staple and Wash-Goods Counter

50 and 54-Inch New Bordered Wash Goods, Specially Priced at $1.50, $2.00, $2.50 Yard

30c Ginghams, 4 Yards $1.00

32-inch. Plenty of checks to select from in the new colorings.

$1.25 Factory Yarn, 85c Lb.

2 and 3-ply. 100 per cent. wool. All wanted shades and mottled.

BROWN'S SHAMROCK LINENS

Pure Linen Bleached Damask Table Cloths, $2.75

2 x 2 yards, bordered, superior quality.

12 Half-Dozen Lots of Damask Napkins at One-Third Less Than Regular

$1.15 Table Damask, 89c Yard

Pure white, 60 inches wide. Special 3-Day Sale price.

$5.00, $5.50 White Quilts, $2.95

A few traveller's samples of Spreads for single and double beds at a very low 3-day price.

20c Roller Towelling for 12½c Yard

Natural shade, all pure linen, extra heavy, with border. 3 days only.

20c Factory Cotton, 15c Yard

Full 36-inch. Free from the usual dressing. On Sale for 3 days.

Rayon Crepe, $1.25 Yard

French Rayon Crepes are selling rapidly just now. See this special line, 36-inch.

$5.00 Wool and Silk Sweaters for $2.50

For ladies or men. Sizes 38 to 44, in clerical grey, fawn or lovat.

65c Circular Pillow Cotton for 59c Yard

"Hochelago" brand, which means the best. 42-inch.

NO PHONE OR C.O.D. ORDERS FOR THIS LINE

25c White Flannelette, 3-Day Sale Price 17c Yard

27-inch. A real good quality that we place on Sale.

30c Dish Towelling, 25c Yard

Pure linen, in all white and with border, 21 inches wide.

25c Roller Towelling, 17c Yard

All pure linen. White with border and stripe. An extra special quality.

25c Canadian and Scotch Ginghams on Sale at 5 Yards $1.00

OF course, you want all kinds of novelties in candy for Easter, and anticipating your wants, we will be able to provide you with Easter candies par excellence.

"Try a box today"

HOOPER'S

3 STORES
327-414-601 GEORGE ST.

Join the Exhibition!

OBITUARY.

THOMAS O. ANDERSON

TORONTO, March 30 (Canadian Press). — Thomas O. Anderson, a former member of the Toronto Stock Exchange, and one of Toronto's prominent business men, died last night. The late Mr. Anderson was born in Scotland in 1849.

THOMAS McQUILLAN.

The death occurred in St. Joseph's Hospital this morning of Thomas McQuillan, 215 Simcoe street.

Deceased was one of Peterborough's most highly respected business men and the news of his death will come as a great shock to his many friends, as he had been ill for only a short time.

He was born in Brantford fifty-seven years ago and had been engaged in the broom manufacturing business in Peterborough for the past twenty years.

He was a member of the Ancient Order of Hiberians and an officer in the Knights of Columbus.

He leaves to mourn his loss his sorrowing wife, Sarah Nevin, and three sisters, Mrs. Catherine Jamieson, Detroit; Mrs. Margaret Day, Chatham, and Mrs. Edward Connors, Oakland, Calif., also two brothers, Peter of Hartford, Conn., and James of Dallas, Texas.

The funeral will take place from the family residence, 215 Simcoe street, on Thursday morning at 10.30 o'clock to St. Peter's Cathedral and thence to St. Peter's cemetery.

IN POLICE COURT.

A local man, proprietor of a pool room, appeared before Magistrate O. A. Langley this morning, on a charge of having assaulted a young man as a result of a dispute over the price of a game of pool.

V. J. McElderry appeared for the accused and J. F. Strickland for the prosecution.

The accused through his counsel pleaded not guilty.

Mr. Langley in giving judgment stated that he would give the accused the benefit of a fine of $20.00 and costs or one month, but he wanted people to understand that this business of taking the law into their own hands had to cease. He stated that there had been too many of these cases coming before the court and that next time a heavier penalty would be inflicted.

TROUBLE CAUSED BY MODERN WIVES

Refusal To Take Husbands' Names Bring Difficulties.

LONDON, March 27.— Modern wives who refuse to take their husbands' names have set social secretaries by the ears. Engravers have profited, however, and passports bureaus are large winners.

It is not safe now to send an invitation to Mr. and Mrs. James Battle Royal without looking into the social register. Mrs. James Battle Royal may not be Mrs. James Battle Royal at all. She may be Miss G. Alone. And that is a tragedy where engraved invitations have been carefully counted on the old-fashioned theory that married couples are really married in good old Victorian style.

Wives who are willing to travel on a family passport issued in the name of the head of the family are rapidly going out of fashion. Even if they do wear their husband's names they want a separate passport, and that means extra fees for visas.

3.75 BEER IN STATES.

No Limit Only Need of Customers For Better Health.

WASHINGTON, March 30 (Canadian Press).—Two large breweries have been granted permits by the prohibition enforcement department to make accessible to drug stores, medicinal beer, comparable in alcoholic content to the pre-prohibition beverage. No prescriptions will be required of consumers who feel the need of more and better health.

The only restrictions on the sale of the malt tonic will be the number of cases the drug stores may handle. An alcoholic content of 3.75 by volume will be allowed.

ALL SAINTS CHURCH
Holy Week Mission Services
Tuesday and Wednesday
3.30 p.m. and 7.30 p.m.

LOCALS

DR. T. P. McCULLOUGH

Eye, Ear, Nose and Throat Specialists, 166 Brock St. Phone 36W

SACRED CANTATA

Stainer's "Crucifixion" will be rendered by the choir in St. John's Church, Good Friday at 8 p.m. All are welcome. 2d-30,1-894

TRINITY CLUB.

Owing to Passion Week, with its services and Easter activities, there will be no meeting of Trinity Club to-morrow night (Wednesday.) 1d77 905

NOTICE

On and after this date I will not be responsible for any debts contracted in my name by anybody other than myself. A. Cherney, 213 Charlotte St. 2d, 78, 897

NOTICE

All persons interested in becoming members of the A.A.A.F. are requested to communicate immediately with Box A B C Examiner Office. 2d

TOM BEST COMING

You are invited to hear Captain Tom Best, who is coming to Murray Street Baptist Church next week to conduct a series of Evangelistic Services. The first meeting will be at 8 o'clock Monday evening, April 5. 1d, 77, 898

DO YOU NEED AN ACCOUNTANT?

If you want your books audited or adjusted; if not satisfied with your book-keeping system; if you want your income tax return prepared for this or other years, or want some dispute adjusted.—H. K. Middleton. 'Phone 1353. Office, 202 Charlotte Street. dtf

WOOD WEATHER.

You will find it more economical to use wood from now on. We can supply choice dry Hardwood Slabs and Soft Mixed Wood. Cut to lengths, in any quantity. Also Number 1 Body Hardwood from the car, in 4 ft. lengths, $11 per cord. 'Phone 147, Sanitary Ice Supply.

CARD OF THANKS.

The family of the late Mrs. Matilda Downer beg to tender their many thanks to the nursing staff of Nicholls Hospital, L.O.B.A., Vimy Ridge L.O.L., and all friends and relatives for their sympathy and flowers during their recent bereavement.

UMBRELLAS REPAIRED AND RECOVERED AT TAYLOR'S.

Clipper plates and clippers sharpened. Every pair we do are tested. Saws filed and set. Scissors, knives and razors sharpened. All our grindstones run in water. 45 years' practical experience. Wm. Taylor, the Sheffield Cutler, 219 Hunter street west. t.t.s.

RADIO.

Radio sets built, altered and repaired by expert. Ten years' experience. Complete line of tubes and batteries. Tubes tested and reactivated. — Roy White, 444 Mark Street. 'Phone 1165-M. 8d-15,17,20,23,27,30,3,6-1016

EVERYBODY COME. Y.W.C.A. MOVIES.

Wed. 8 p.m. Admission 25c., children 15c. Special films Y.W.C.A. in Japan, Prince of Wales' visit to Canada. Comedy, A 'Maid To Order.' Musical programme. Japanese dance by juniors. Proceeds Y. Foreign Work, 1d-77-904.

TO WHOM IT MAY CONCERN

March 26, 1926.

Mr. Wm. Taylor,
The Sheffield Grinder.

I am sending a clipper head by mail for you to sharpen. Also put in a new bolt for me. My clippers have always worked alright when you fix them, which you have been doing each year for seven years.

Yours truly,
Wm. J. Petherick
R.R. No. 2 Campbellford Ont.
6d, 82, 899

SPECIAL SALE FOR EASTER

This week only, all Baggage reduced in price.

Trunks, Club Bags, Suit Cases. See window for bargains in Ladies' Purses, Music Cases, Bill Folds, Soft Collar Case.

Also Song Birds. We have a few hen birds for sale. Canary Powder and Song Restorer. No bird should be without it. W. H. Roberts, Leather Goods Store, 182 Simcoe St. Phone 1376J. 2d, 30 1, 900

HOTEL DESTROYED.

Three Storied Frame Structure Entirely Consumed By Fire.

THETFORD MINES, Quebec., March 30. Canadian Press. — Central Hotel, a three storied frame structure in the heart of the business district, is a mass of ruins. The fire was first noticed at ten o'clock this morning, and so rapidly did it spread, that many of the guests were forced to make hasty exits, dropping out of the windows, some scantily clothed. It is understood that one man in attempting to drop to the ground, fell on some ice and broke one of his legs. One or two small children were slightly burned, but not seriously, and two firemen were overcome by the smoke.

25c TAXI
WALTER GILLESPIE
Day or Night, Phone 480
Seven Passenger Sedans
12d-75-724

THE JEAN RIDDICK YARN SHOP
shows an unusually large stock of Yarns, Hosiery, Underwear, Etc. Come and see us and save money
WE SELL FOR LESS!

Wrist Wa... for Eas...

If you would like ... a presentation at ... a Wrist Watch, y... select one now an... put it aside and ... engraved.

To own one of ... Wrist Watches wo... the wearer great ... and the watch ... very much admired.

New watches ... $7.50, $10.00 and ...

WARNE ... S.
349 GEORGE ST...
DIAMOND H...
Phone 88...

SIBERIAN EXPE... ON.

Known Cost to C... Was $2,823,96...

OTTAWA, Ont., M... 30. — (Canadian Press.) — ... ost to Canada of sending Ca... troops to Siberia in 1918 ar... was $2,823,960. Answeri... uestion from J. S. Woodsw... Labor-Winnipeg North C... in the House of Commons ... y, the Government said th... actual cost of the Siberian ... tionary force was not known ... nada's share as given, repres... ay and allowances, personal ... ent and clothing for the Cana... rsonnel in the expedition. ... mperial Government paid for ... es, ammunition and transport...

AROUND TH... Y.

The fire brigade as... d to a chimney fire at 672 Ar... Road, at 2:44 p.m., yesterday af... n.

EUCHRE DI...

The Regular G.W... Weekly Euchre Drive will be ... on Wednesday, March 31, at ... sharp. Good prizes to ... from. Admission 25c. ..., 77, 893

IN MEMORI...

WARREN.—In loving ... embrance of our dear daughte... oris, who passed away six year... to-day, March 30th, 1920:
She always had a ch... l word,
Her smiles we see th... yet,
Her tender love for ... ryone
We never shall forget.

She is not gone, she ... st away
Upon that golden sh...
Where the light th... shines so brightly here
Shall shine forever m...

Days of sadness still ... e over us
Tears in silence ofte... ow,
For memory keeps he... er near us
Though she died six ... rs ago.

Her Loving Fathe... d Mother and Sister and Brothe... -law, Violet and Louie.

FLOWERS for Holy Thursday

We wish to advise the Catholic people of the city and district that we have a fine supply of Easter Lilies and other plants and flowers that would be very appropriate for church decorations on Holy Thursday and Easter Sunday.

Peterboro Floral Co.
Phones 1395 and 456W

Better Values
May Be Had At
"THE LITTLE STORE AROUND THE CORNER"
Come To Us And Save Money
C. S. McCLELLAND & SON
"The Little Store Around the Corner"
391 WATER ST.

DIED.

McQUILLAN. — At St. Joseph's Hospital, Peterborough, March 30, Thomas McQuillan, aged 57 years, beloved husband of Sarah Nevin. Funeral from his late residence, 215 Simcoe street, Thursday morning, to St. Peter's Cathedral and cemetery.

ANDERSON — On March 27th, at Edmonton, Alta., Marjorie May, aged 21, only daughter of Dr. and Mrs. A. F. Anderson, Edmonton, Alta., and granddaughter of Mr. and Mrs. Walter Anderson, formerly of Peterboro, Ont.

LATE WANT ADS.

WANTED—ROOM WANTED NEAR centre of city by gentleman mechanic; apply Box 1424 Examiner office. 3d-79-1424

FOR SALE — C.C.M. BICYCLE IN good condition; phone 1902W. 3d-79-1423

TO RENT—HOUSE NO. 358 STEWart St., central; newly decorated; apply owner, W. J. Hancock. 3d-79-1422

FOR SALE — BABY CARRIAGE, wicker, artillery wheels, reversible gear, cheap for quick sale; apply 217 Rubidge. 3d-79-1423

TO RENT — 7 ROOMED HOUSE with garage, central, possession 1st of May; apply 456 Aylmer. 3d-79-1421

FOR SALE OR RENT—FARM, 3 1-2 miles from city, on Norwood road; apply 308 Burnham, phone 1158J. C. Briabois. 4d-80-1419

WANTED—DELIVERY BOY; APPLY 847 George. 3d-79-1420

NUT-KRUST
HOT + BUNS
WHOLESOME, NUTRITIOUS
Made From the Best and Purest of Ingredients
25c PER DOZ.
Leave your order now. We will deliver.
'PHONE 585.
Nut-Krust Electric Bakery
326 GEORGE ST.

FOOT TROUBLES
N. D. FOOTE, D.S.C.
GRADUATE CHIROPODIST
107 Barr e Bldg. Phone 1730w

CHIROPRACTOR
M. C. GOODWIN
DC. Ph. C.
Palmer Graduate
106 Barrie Building.
Lady Attendant Phone 421
Hours 10-12 a.m., 2-4 and 7-8 p.m.
Office closed Tuesday evening, also Thursday afternoon and evening.

It Is Time To Help Your Eyes

for close work at least after you have reached 40 or 45 years of age. You may never have had to wear glasses before, but from now on you are going to be reminded oftener and oftener that your eyes are not as young as they used to be. Better get a pair of reading glasses and use them whenever you do close work. We can help you conserve your sight.

A. A. FOWLER, Pharm. B.
EYESIGHT SPECIALIST
B. McLeod has a drug store in the same place—373 George St.

Ye Olde Firme
HEINTZMAN & CO. LTD.
Est. 75 Yrs.

Ye Olde Firme Heintzman and Co. Pianos are now used exclusively at the Hambourg Conservatory of Music, Toronto.

The following artistes from this famous Conservatory will be heard in Peterborough in the near future.

MADAME HELEN FARNUM
Dramatic Contralto
KATHERINE M'INTOSH
Lyric Soprano
ARCHIE HARDYMENT
Violinist
MARTIN A. CHENHALL
Cellist
HAROLD BRADLEY
Pianist

HEINTZMAN AND CO. GRAND PIANO
3d-78.

"THE STREET FORGOTT ON THE 5 THE LONDO At the CAPITO

The Evening Examiner

VOL. LV[illegible] PETERBOROUGH, WEDNESDAY, MARCH 31, 1926 PRICE THREE CENTS

PROBABILITIES
Southerly shifting to easterly winds with rain or snow and generally unsettled conditions

Easterfumes, Toilet Waters and Chocolates at Bond's Drug Store

SPECIAL BUN[illegible]ES FOR EASTER. LATEST ODORS AND CREATIONS OF COTY'S, HOUBIGANT'S, CARON'S, RIGAUD'S, YARDLEY'S, SEELY'S, ETC. NOTHING MORE ACCEPTABLE FOR EASTER. MANY ATTRAC[illegible]AGES AT HALF REGULAR PRICE. SEE OUR WINDOW AND COUNTER DISPLAY. FRESH EASTER SHIPMENT PAGE & SHAW & NEILSON'S CHOCOLATES IN HOLIDAY COVERS.

FARMERS F[illegible]THDRAWAL OF TOWNSHIP[illegible] BOARD PLAN PROVID[illegible]ER EDUCATION

Idea Four Years in of Rural Opinion Sam Clarke.

A. J. FALLIS FO[illegible]

East Durham Mem[illegible] Too Much Sentime[illegible] "Red School Ho[illegible]

TORONTO, March 31. dian Press — Opening the in the Legislature yesterd township school boards th said he was convinced that od of government of sch reduce the cost of rural Ju increase its efficiency.

The plan was that each tion would elect a membe township board. The cities ago adopted the board sy had found it more satisfac the old sectional system. that there were 5487 schoo in Ontario and of these 5000 room schools.

The Premier quoted the figures on average school at

Seven schools. average at one pupil; 19 schools. two schools, three pupils; 97 sch pupils; 173 schools. five p

Thirteen per cent. of th had an average attendance than 10 pupils. The average pupil in all Ontario was 8 the average cost in those sch fewer than 10 pupils was pupil per year.

The Premier thought th this the financial benefit to ed from township school bo obvious as township board mean fewer and larger scho

Cheaper and Better.

"I have forbidden the of the department of education courage consolidation," he c "They may give all the data formation available but it h local authorities to decide want consolidation, as they pay for it."

The premier argued that t boards would mean better education. The main ar against the township boards people seemed to fear that t red school house famous i would be lost and also tha section trustees were afraid th going to lose their autonomy would take some time to c people that these fears were less.

The premier said he had b formed that the cost of rural tion could be reduced by fro 30 per cent. by this system.

A county board would be t and too far removed from lo cessity. The township system have the advantage of econo building and in equipment. latter could be purchased in quantity at smaller prices.

"May I say we have no thou imposing the board system up ratepayers until they desire it intend to ask, as I announce fore, that the bill be withdrawn the premier in conclusion.

People Opposed.

Dr. D. G. Monteith (Con., Perth) said he thought the p was well advised to withdraw bill as the people were not yet for it. A. P. McWhinney (Lib., Bruce) said that nearly all the ple in his riding were opposed scheme. Sam Clarke (Lib., Northumberland) said that the ple might be ready for such le tion in about four years, but now.

A. J. Fallis (Con., East Dur supported the bill stating that was far too much sentiment the little red school house. "The tem of education that was enough for our fathers is not enough for this day," said Mr. F "Every rural child is entitled High School education."

J. A. Sangster (Lib., Glengarry) said his riding was opposed to bill, and D. J. Taylor (Prog., N Grey) said his people were simi minded. J. C. Milligan (Con., S mont) said he was in favor of t ship boards personally but that riding was opposed to it. A. Be ger (Lib., Russell) said the sy might be made optional with coun

Premier Ferguson in withdra the bill said he did not like the op al idea as it would give a che board system over the province w was not advisable.

Dispense with Bye-Elections.

Although a radical change is ing made Hon. W. F. Nickle, at ney general, got a second reading his amendment to the legislature sembly act without a word of opp tion. His bill proposes to do a with the necessity of bye-electi for members of the Legislature become members of a governm within 30 days after a general tion. It means that when a ernment is formed that th of it will not be oblig election in their constit not apply to new men Cabinet after a parli

N DON POLICE ARGE PARADE UNEMPLOYED

Scrimmage With Agi[illegible]rs Near Hyde Park at Rush Hour.

NY SPECTATORS.

e of Communist Pris[illegible]s From Jail Was Subject of Harangues.

ON, March 31 (Canadian —From 'bus tops in Oxford ast evening, home - going workers watched a lively ge between a crowd of un- and mounted police near rk. The police charged and the demonstrators, who empting to form a process- a "go slow" march through ess part of London at an hen the sidewalks were and the streets were with motor traffic. hen dropped their instru- ed flags and banners de- the Government were underfoot: women scream- hen sought refuge as the police born down on the In the melee there were ered bowlers, lost walking uch torn clothing and ses among the crowds of who greatly outnumbered strators.

500 In Parade.

ve hundred had followed s into the people's forum Marble Arch earlier in noon and listened to gainst the Government, the release of Commun- s from jail. It was after g that the unemployed at- re-form the procession, police orders. ng trouble and a possible he House of Commons, dred police were on duty arliament Buildings. It the law to demonstrate le of Westminster Hall, of unemployed are al- ed from the Thames t toward Hyde Park by

TAX PASSED.

Deputies Approve Bill After Many Changes.

March 31. — Canadian e Chamber of Deputies oll tax provision of the ter's bill for the balanc dget this morning, by a s after it had been empt a great many tax uce the rates for many

Mr. Nickle said that ents were deprived of because the premier t them as they could idings when they went to cabinets because afford the expense of on required. The bill Bo[illegible]ssed in committee.

G. MO[illegible] Managing [illegible]urban area [illegible]ore than [illegible] to lic- [illegible]was giv-

Spring Deserts States Blizzards Through West

CHICAGO, March 31 (Canadian Press).—Spring has turned traitor to a large area of the United States. March, refuting the old weather adage came in like a lion, and is destined to depart in the same manner.

Storms of blizzard proportions, which have raged through the plateau area, middle west and southwest, have blanketed large territories with snow and brought a return to winter conditions, with no immediate break in prospect.

BOMB MATERIAL FOUND IN DUBLIN

Parts For 5,000 Bombs Seized in Stable—Ammunition Taken.

NO ARRESTS MADE.

DUBLIN, Marc 31. Canadian Press —Two tons high explosives, 285 live bombs and hand grenades, 5000 spare parts of bombs, 5000 rounds of rifle ammunition, and 10,000 detonators, in addition to bomb making machinery, have been found in a stable in North King street. Is said the stable is owned by Maurice Fenlon, who escaped from Mount Forest prison some time ago. No arrests have been made.

GIRL MURDERED.

Maid's Body Found By Buffalo Woman.

BUFFALO, March 31.—The body of Pauline Sakoloska, 15 year old maid, employed in the home of Mrs. Jeane Burke at 276 Sterling avenue, was found by Mrs. Burke when she returned home shortly before 6 o'clock Monday night. The girl had been criminally assaulted and then murdered by her assailant. She was shot in the abdomen.

Police are seeking a book agent, who, neighbours said, visited several homes nearby between 2.30 and 3 o'clock yesterday afternoon. Mrs. Stella Knoxfel, who lives next door to the Burke home told police that she saw Pauline in her room working at a sewing machine shortly before 3 o'clock. She said her attention was not attracted to the window again. Several other neighbors told of the book agent calling at their home about the same time.

FIRE DAMAGES COUNTRY SCHOOL

Chimney and Rafter Destroyed, While Water Ruins Interior.

AT TRENT RIVER.

TRENT RIVER, March 31. — School, No. 10, Seymour township, was damaged by fire which broke out in a ventilator near the chimney, about ten o'clock this morning.

A high wind was blowing at the time but the snow and rain helped in controlling the fire.

The chimney was destroyed and one rafter burned. Considerable damage was caused by water inside the building.

School was dismissed and the pupils received a few extra holidays before their Easter vacation.

EASTER MONDAY AT POST OFFICE

Only One Delivery of Letter Mail Will Be Made.

WICKETS CLOSED.

On Easter Monday, April 5th, the General Delivery and Registration wickets will be open and postage stamps will be on sale from 8.30 a.m. to 10.30 a.m.

The Money Order, Savings Bank and Postal Note wickets will be closed.

There will be one delivery only by letter carrier, being the usual morning edlivery.

The mails will be closed for despatch at the regular hours.

GOLF.

PETERBORO GOLF AND COUNTRY CLUB — A PLAYERS' MEETING WILL BE HELD IN THE PUBLIC LIBRARY ON WEDNESDAY, MARCH 31ST, AT 8 PM. 2d78 901

Out Like a Lion!

March went out like a lion, and the blizzard which marked its departure cut off Peterborough from all telegraphic and telephone communication with the western part of the province. Every telegraph and telephone line between Peterborough and Toronto was down before eleven o'clock this forenoon. This was caused by the sudden change in temperature and by the sleet which accumulated on the wires.

The Bell Telephone Company had eleven poles broken at Newtonville and many blown down along Yonge Street. An emergency cable is now being strung. East of Peterborough no damage has yet been reported, communication with Ottawa and other points being still possible.

Wires and poles on the C.P.R. telegraphic system are down for a stretch about two miles long near Locust Hill and a repair gang is working on them.

On the C.N.R. system a long stretch of poles, about fifty, was pulled down near Pickering by the weight of the sleet.

In explanation of the damage west of here, it is said that near Toronto the fall was rain, while here it was snow. The rain froze on the wires and the weight was to heavy.

SMALL BOY DROWNED IN A CREEK NEAR HIS GRANDFATHER'S HOME WHERE HE HAD BEEN VISITING

Raymond Manchester, Aged Five, Loses Life at Queensboro.

BODY NOT FOUND.

Ice of Creek is Being Cut in Search—His Sleigh Recovered.

MADOC, March 31 — Raymond Manchester, aged 5, was drowned yesterday in Black creek, near Queensboro, where, with his mother, he was visiting his grandfather, James Cassidy. The accident occurred about noon and the body has not yet been recovered.

The child had gone out to play and his mother went to the post office to mail a letter. On her return she missed him and gave the alarm. The boy's footsteps and the tracks of his sleigh were traced to the creek. All the people of the neighborhood turned out to help in the search and began cutting the ice. The sleigh was recovered about three o'clock.

Mrs. Manchester, a widow, was school teacher at Remington, but due to an outbreak of scarlet fever the school had been closed and she was spending the time with her father, James Cassidy. The Cassidy home is about three rods from Black creek.

Sale Of New Malt Tonic Cause Of Talk In U.S.A.

WASHINGTON, March 31. — Canadian Press. — Whether the new malt tonic, with its 3.75 per cent. of alcohol and its resemblance to the outlawed beer, will be saleable throughout the United States, remains to be seen. Some think it will and some think it will not, while others are waiting to be shown just how pleasant it is to take in beverage quantities.

BALLOT BOXES NOT DELIVERED

Deputy Returning Officer Refused To Give Them To Police.

EDMONTON TRIAL.

EDMONTON, Alta., March 31. — (Canadian Press).—Police had been compelled to take action before the ballot box of poll four, in the Peace River Federal riding, could be recovered, according to the evidence given by Contable R. S. Barnes, Alberta Provincial police, in the Criminal Court yesterday at the third session of the trial of P. A. Robb, deputy returning officer at poll four at the last general election, who is being tried before Mr. Justice Walsh and a jury on three charges of fraudulent practices under the Dominion Elections Act.

Barnes swore that he had received instructions from Inspector Pipe to proceed to Edson on November 7 last, and get the ballot boxes for poll four from Robb, as it had not been sent to the returning officer at Grand Prairie and that officials were becoming anxious.

He had with him, testified the officer, a telegram authorizing him to take possession of the box, but Robb refused to deliver the box to him. He later met Robb in the evening, and was taken to the house of I. H. Griggs, who is facing a charge of having destroyed the box from poll four. Here a box, said to be the one from poll four, had been surrendered to him, and the officer had taken it to Edmonton. It transpired later that this box was in reality the box belonging to poll 167 for the Peace River riding.

On November 9, Constable Barnes called at the office of Parlee and Howson and the box was delivered to him there by someone in the office. He then took the box to Grand Prairie, personally. Asked by Mr. Howson, defence counsel, how he knew this was Parlee and Howon's office, the witness replied that he had been told so. He did not know Mr. Howson either, he admitted.

"Well, you are talking to Mr. Howson now," said the lawyer.

FAMOUS POTTERY BURNED AT LIMOGES

Haviland Works, Owned By American Party, Destroyed.

LIMOGES, March 31 (United Press).—Fire today partly destroyed the famous Haviland pottery works owned by an American named Theodore Naviland.

MEN MISSING ON LAKE ST. CLAIR

Five Last Seen Leaving Canadian Shore in Small Rowboat.

GOING TO DETROIT.

WINDSOR, March 31 (Canadian Press).—Five men who left the Canadian side of lower Lake St. Clair early Monday night in a row boat for Detroit are missing, and it is now believed they have been drowned. A small boat was observed just at dusk leaving the Canadian shore by members of the Detroit horbor master's squad who with powerful glasses, discerned five men in the boat, two at the oars, one at the bow, and two others seated in the stern of the litle craft.

If some people loved their neighbors as themselves [illegible] neighbors would be killed with affection.

Women Of Athens Obey Order Banning Short Skirt

ATHENS, March 31 United News).—Because all the women of Athens have returned to long skirts, due to police insistence, the ban on knee-length garments is no longer necessary. A police communique states that the order against short skirts is being so carefully observed that there is no reason to continue it. Many of the women of Athen have complained against the police rule, says the communique, but all have observed it.

MISS F. DIXON HEADS NURSES

Chosen District Chairman at Meeting in Y.W.C.A.

OTHER OFFICERS.

A meeting of registered Nurses was held in the Green Room of the Young Women's Christian Association last evening, when representatives of the Registered Nurses' Associations of the city and of the district were present, in connection with election of officers of District No. six, comprising the counties of Peterborough, Haliburton, Northumberland, Durham, Hastings, Prince Edward and Victoria. The province, according to a new method arranged by the head branch of the Registered Nurses' Association, has been divided into districts, and the following officers were elected last evening to represent this section: Miss F. Dixon, of Peterborough, chairman; Miss Lillian Simons of Peterborough, vice-chairman; Miss Tate, superintendent of the Belleville hospital, secretary-treasurer; committee: Miss Bell, of Port Hope, Mrs. Smith of Bowmanville, Miss Gayden of Picto; Miss Walsh of Cobourg, Miss Reid of Lindsay, and Miss McGrath of Peterborough.

The annual meeting of the Registered Nurses Association, of Ontario, will be held in Belleville on April 8th, 9th and 10th, when arrangements for the new system will be perfected.

MAN LEAPS OFF NIAGARA BRIDGE

Is Swept Over Falls To Death —Watched Another Body Recovered.

MURDERED MAN.

NIAGARA FALLS, N. Y., March 31.—(Canadian Press.)—A man believed to be Austin F. Ryan, of Buffalo, leaped into the river from Goat Island bridge late yesterday afternoon and was swept over the United States' fall to his death.

Ryan is said to have taken the fatal leap after he witnessed men pull from the river a short distance above the Falls the body of another man which is now at the morgue awaiting identification. There was a bullet wound in the left temple and another in the heart and police believe this man was murdered.

The body was that of a man under 35 years old, weighing about 150 pounds, five feet seven inches tall, with light complexion, brown hair and gray eyes.

TWENTIETH CHILD BORN TO WOMAN 36 YEARS OLD

FITCHBURG, Mass., March 31. —Mrs. Louis M. Cross, 36 years old, to-day is the mother of 20 children. She gave birth to the twentieth child, a 12-pound girl, here last night. Mrs. Cross was married when she was 15. All the children are alive.

TO BROADCAST MALE VOICE CHOIR PROGRAM.

After hearing the splendid programme presented by the Male Voice Choir on Friday night, many citizens have taken up energetically the proposal to have the Choir broadcast by radio.

The musical selections given at this year's concert were outstanding, and there are hundreds of people who recognize that they are too good to keep at home. It has, therefore, been suggested that public subscription be taken up to defray the cost of broadcasting, amounting to about $150.

Not only would the programme be pleasing to listeners-in but it would be a wonderful advertisement for Peterborough throughout the Eastern States and all over this section of Canada. The city is well known now as the home of the Senior O.H.A. champions, and the opportunity is also given to put it on the air as the centre of one of Canada's premier musical organizations.

Donations toward this effort will be received at The Examiner office and acknowledged in The Examiner.

Previously acknowledged	$23.00
Contributed today:	
J. Dutton	$5.00

Laborer Crushed to Death by Huge Stone At Young's Point Dam

Guido de Massimo Died Few Minutes After Heavy Boulder Pinned His Head To Ground — Was Working on New Lock in Canal.

WAS STOOPING OVER WHEN STRUCK.

Rock May Have Been Loosened By Recent Effects of the Warm Sun—Dead Man Had Formerly Lived in Toronto.

(By a Staff Reporter)

YOUNG'S POINT, March 31 — Guido de Massimo, an Italian workman engaged in the construction of the new lock at Young's Point was fatally injured last night when a rock fell on his head. He died within a few minutes.

Coroner Dr. J. C. Smith of Lakefield was called by telephone, but before he could obtain a conveyance a second message informed him the man was dead.

It is probable that an inquest will be held, although the Coroner is assured that the death was accidental.

One side of the lock had been completed, and the workmen were laying the braces on the other side when the tragedy occurred. The deceased was working at the end of the canal, and was stooping over when the rock fell on his head, pinning him to the ground.

The stone, which measured about two and a half feet by one and a half feet, formed part of the old wall, and it is believed its fall was caused by the loosening effect of the day's sun on the earth in which it was imbedded.

De Massimo was unmarried, and formerly made his home in Toronto. He was well known in Young's Point, since he had worked on the building of the dam. His parents reside in Italy.

Provincial Constable N. F. Maker of Peterborough came to Lakefield last night over an almost impassable road, and to Young's Point this morning. The body is in charge of the Coroner at Lakefield.

No One Saw Accident

The members of the shift on which the deceased was working were: Freeman Bailey, foreman; Roy McGee, Richard Boyle, T. McCarthy, Robert Harrison and Fred Young. T. A. Brown, the contractor in charge of the job said that although all the men were working in one shift, not one of them had actually seen the accident happen. The foreman had just turned away, he said, when the rock fell, pinning the man to the ground. When he looked around the deceased was sitting on another boulder in a doubled up position with his head buried beneath the rock that fell. The men extricated him in a few minutes and carried him into the office where he died inside 15 minutes.

According to a passport which the deceased had in his possession he was born in Montecompatie, Rome, on February 26, 1890. He came to Canada on January 31, 1901.

Rosario Daia, another Italian with whom the deceased worked for five years is leaving for Toronto today in an attempt to locate a brother of the deceased whom he believes is a resident of the United States, and the only relative on this side of the Atlantic.

The inquest will be held in the Council chamber of the Memorial hall, Lakefield, tomorrow night, at 8 o'clock.

CONSTABLE DID NOT HEAR FATAL SHOT HE FIRED

Dazed By Blow From Jack Nolan in Police Station.

AT DRUMHELLER.

Drew Revolver to Frighten Prisoner—Says Shooting an Accident.

CALGARY, Alta., March 31 (Canadian Press). — Constable Albert McKean, on the witness stand on Tuesday in his own defence against the charge of manslaughter in shooting Jack Nolan, in the town police station at Drumheller on February 20 last, gave an emphatic denial to the statement of Percy Wheeler, that he had threatened to fill Nolan full of holes if he did not keep quiet. In speaking of the shooting he swore that, realizing that he did not have his billy on his hip, that he drew his revolver, believing that when Nolan saw it he would not strike him. As to what happened after he received the blow, which knocked him back against the filing cabinet, he said that he was dazed, did not hear the report of his revolver and did not realize what had happened when he saw Nolan falling. He asked Wheeler what was wrong, and the latter replied, "Jack is shot."

He swore that his billy was in his overcoat, hanging on the wall, and that it was there when he was searched at the Provincial Barracks by Constable Burton.

He further stated that the shooting was entirely accidental and that he did not tell John Macdonald that it was in self-defence. He declared that Macdonald had not said this in his evidence, and, on demand of Mr. Meyer, the court reporter's notes were referred to, and it was found that the Justice of the Peace had told him that he need not worry if he did it in self-defence.

IT IS A FACT

That many persons continue to wear old lenses long after they should be changed and that many a person is right now suffering the penalty for neglected eyestrain. If you have been wearing your glasses longer than two years, let us examine your eyes and tell you whether your glasses are right or not. See W. H. Lacey, Optometrist, 410 George Street. 'Phone 1160.

ANNOUNCEMENT.

MR. A. BROWN WISHES TO ANNOUNCE THAT THE BUSINESS CARRIED ON UNDER THE FIRM NAME OF A. BROWN & CO., WILL IN FUTURE BE CARRIED ON UNDER THE NAME OF A. BROWN & SON.

MR. BROWN HAS BEEN IN BUSINESS IN PETERBOROUGH TWENTY-EIGHT YEARS — 18 YEARS IN REAL ESTATE, AND TEN YEARS IN THE AUTOMOBILE BUSINESS, AND HAS HAD CONTINUOUS USE OF THE SAME TELEPHONE NUMBER FOR THE TWENTY-EIGHT YEARS. HE WISHES TO TAKE THIS OPPORTUNITY TO SINCERELY THANK THE PEOPLE OF PETERBOROUGH AND SURROUNDING DISTRICT FOR THE LARGE SHARE OF PATRONAGE HE HAS RECEIVED. 1d77-916

FISH FOR GOOD FRIDAY AND SATURDAY.

ASTA BROS., 206 CHARLOTTE STREET, HAVE A VARIED SUPPLY OF THE BEST FISH IN THE MARKET — ABSOLUTELY FRESH. TRY US FOR HALIBUT, SEA SALMON, SMELTS, FINNIE HADDIE AND FILLET, KIPPERED HERRING, CISCOES, ETC. ORDER EARLY THURSDAY, PHONE 953 FOR PROMPT DELIVERY. 1d

WANTED — ALL MOULDERS TO ATTEND MEETING THURSDAY, APRIL 1ST, 1926. SPECIAL BUSINESS. 1d77 915

Cats Wanted with Kittens. A few days old. Phone 2316

FOR SALE

FOR SALE — EXTENSION TABLE; good condition, $7; 158 Edinburgh St. 3d-84-695

FOR SALE—DAISY CHURN; Medium size; phone 1905J. 3d-79-1401

FOR SALE—GOOD MEDIUM PRICED Cello; apply 463 Stewart; phone 409J. 3d-79-1388

FOR SALE—BRAND NEW 5 TUBE radio set, complete, will sacrifice for $35.00; must be sold; apply 501 Smith St. or phone 1625J. 3d-79-1395

FOR SALE—LAUNCH, 20 FT. LONG, 6 ft. beam, 2 cylinder Gray engine, 6-8 h.p., electric starter; 5 Hunter St. East. 6d-77-1377

FOR SALE — B. C. RED CEDAR Shingles at lowest prices! Fred H. Rowan. Phone 851. 26d-80-828

FOR SALE—HEAVEN AND HELL—Swedenborg's great work on the life after death and a real world beyond. Over 400 pages. Only 25c postpaid. H. M. Law, 486 Euclid Ave., Toronto. 4d-27,31,3,7-1329

FOR SALE—GOOD RANGE, $15.00; 590 Downie St., phone 2634J. 3d-79-1398

FOR SALE — ONE PHILIPS GAS pump with 500 gal. tank; one gas pump and tank 350 gal., one 3 bottle soft drink cooler; one 3 h.p. International gas engine; ice cream fixtures; oil tanks; apply Box 902 Examiner. 3d-79-902

PRIVATE SALE — HOUSEHOLD furniture, beds, stands, dressers, bed couch, dishes, extension table, etc. 440 George St. South. 6d-82-1362

FOR SALE — PRIVATE SALE OF Household furniture including radio and victrola; every afternoon from March 30 to April 2nd. 247 Prince. 3d-78-1358

FOR SALE—1 NAVY REEFER COAT size 8 years; 1 ladies' navy suit, size 38; 1 white iron crib, sliding sides; 582 Water St. 3d-78-1380

FOR SALE — AT HICKEY'S SHOE Store, 169 Hunter St.; Women's satin pumps, $4.65; Patent Slippers, $3.00; Men's Oxfords, $4 and $5; Boys', $3. 3d-78-1377

FOR SALE — SEVERAL ANTIQUE ornaments; apply 220 Mark St. 3d-78-1376

FOR SALE — GENT'S WHEEL IN good condition, cheap; apply 222 Wolfe street. 3d-78-1379

FOR SALE — QUEBEC HEATER, range, fruit, also other household effects; apply 571 Elm. 3d-78-1372

FOR SALE — STEEL-TIRED TOP buggy and driving harness cheap; apply 2 houses south of Catholic Cemetery, west side Monaghan road. 3d-78-1361

FOR SALE—FORTY SECOND HAND Bicycles, all in guaranteed condition; prices from $15 to $35; White's Cycles and Sports Ltd., 212 Charlotte. 7d-79-866

WOOD FOR SALE — PHONE 1937 for dry hardwood slabs and body hardwood; also real dry hemlock slabs on hand. W. J. Fitzgerald, 242 Perry St. 26d-79-804

FOR SALE — CLEAN PAPER IN bundles, 3 for 25c; Examiner. 26d-95-1218

FOR SALE — TANK, 12 FT. 6 IN. long, 3 ft. 6 in. wide, 2 ft. 6 in. deep; suitable for putting on waggon to draw whey; apply 176 Lock St. 3d-84-1271

DRY WOOD FOR SALE — FRESH stocks Maple Slabs, choice Mixed Slabs, mixed body wood and heavy Hemlock; prices reduced for next three weeks; phone 2260 or 1026J; cut to order; Thompson's, corner Rink and George St. 12d-85-1325

FOR SALE — GOOD DEMOCRAT cheap for quick sale; 41 High St. 3d-29-31,3-1360

FOR SALE—TWO WASH STANDS; 2 toilet sets; 1 hall rack; all nearly new; phone 1450F, 296 Margaret. 1d-77-1432

FOR SALE — PRIVATE SALE OF household furniture including piano, sewing machine, also gent's bicycle; afternoons and evenings, 565 Rogers St., East City. 3d-79-1429

FOR SALE

FOR SALE—RAG RUGS, 28" x 55", one dollar each; we make rugs up from your own material, 50c yard. Apply W. Stevens, 87 Gladstone Ave. 3d-79-1397

FOR SALE — BEDROOM SUITE, haircloth couch, cupboard, gas stove, brass bed and other household furniture; apply 304 Elias Ave. phone 440w. 3d-79-1416

FOR SALE—TWO CORD TIRES AND tubes, 30 x 3 1-2; never been used. Phone 1287J. 3d-79-1431

FOR SALE — GENT'S WHEEL, 22" frame; used only short time; cheap for cash; apply 301 King St. 3d-79-1413

FOR SALE—BURGANDY CAPE, Satin lined throughout; worn once; ideal for motoring, 38-40; price $20. Phone 1058w. 3d-78-1409

FOR SALE — BLUE BABY BUGGY and robe $16, drophead Singer sewing machine $17, dressers $7 up, rockers $2 up, sideboards, extension tables, dropleaf tables, hall rack, iron beds, chest of drawers, easy chairs, parlor tables, gent's wheel, rocking horse, floor lamp, dishes, pots and other articles; apply 59 Aylmer, near Perry. 3d-78-1366

FOR SALE — BABY CARRIAGE IN good condition; apply 577 Homewood Ave., or phone 715. 3d-78-1389

FOR SALE — C.C.M. BICYCLE IN good condition; phone 1902W. 3d-79-1425

FOR SALE—LADY'S SPRING COAT, sand tricotine, latest style, almost new; size 38-40; bargain; phone 1596w evenings. 3d-78-1385

PRIVATE SALE—BEDS, DRESSER, Morris chair, chairs, kitchen table, cupboard, cook stove with water front, etc. 539 Gilmour St. 3d-78-1390

FOR SALE—SLIGHTLY USED Upright Piano; will be sold cheap; apply to Box 924 Examiner. 3d-79-924

FOR SALE — UPRIGHT VICTROLA including records, for sale at a bargain; apply 494 McDonnel St. 3d-79-925

LOTS FOR SALE — DIFFERENT parts of city; D. J. Lundy, 95 Hunter St. W. 9d-85-1404

LOST

LOST — IN EAST CITY — CHAIN purse containing a sum of money; finder please leave at 423 Armour Road. 3d-78-1359

LOST — PURSE IN WOOLWORTH'S on Saturday containing $5; finder please leave at the Examiner; reward. 3d-79-1396

LOST—TWO FOX HOUNDS, MALE and female, spotted; finder please phone 6 ring 2 Omemee, W. Downer, Mt. Pleasant. 3d-26,29,31-1308

LOST—1 SECTION OF STAKE OFF a Ford 1 ton truck; finder please notify the Examiner office, phone 1600. 3d-79-1433

LOST—BLACK COLLIE DOG, WHITE on neck, answers to name of 'Sport' finder please notify police; reward. 3d-78-1323

LOST—TORTOISE SHELL RIMMED Glasses; owner was on Jackson Park bus; kindly leave at 252 Charlotte St. 3d-78-1392

LOST—$6 ON CORNER ROGER AND Douro; please leave at Examiner and receive reward. 3d-79-1415

FOUND

FOUND—BOSTON BULL DOG; OWNER may have same by paying expenses; 242 McGill St. 3d-78-1382

WORK WANTED

WORK WANTED—ANY EMPLOYER who can make use of the services of a young man, 23, willing to learn, please communicate; Box No. 1298 Examiner. 3d-26,29,31-1298

BOARDERS WANTED

BOARDERS—LADIES OR GENTLEMEN—wanted; all conveniences; apply 553 Downie St. or phone 1210m. 6d-81-1410

AUTOMOBILE INSURANCE

$20,000 PUBLIC LIABILITY AND PROPERTY DAMAGES

costs less than 3½ cents per day. Can you afford to be without it?

HILL, WEDDELL AND HILLS

Phone 14 - - - 124 Hunter Street

SITUATIONS VACANT

$5 SELL HOUSHOLD NECESSITIES greatest imaginable demand; have business of your own; make five dollars up daily; capital or experience unnecessary. H. Garretson, Brantford, Ont. 12d-82-1232

BABY CARRIAGES, ETC.

FOR SALE — BABY CARRIAGE, wicker, artillery wheels, reversible gear, cheap for quick sale; apply 217 Rubidge. 3d-79-1422

FOR RENT

FOR RENT — MODERN, HEATED Apartments; apply 437 George St. dtf-1868

MODERN HEATED APARTMENT for rent; apply D. J. Lundy, 95 Hunter St. W. 6d-82-1403

TO RENT—4 ROOMED APARTMENT hardwood floors; also a garage; Belmont Apt. A, 162 Smith St. 3d-79-1417

TO RENT—172 ADELINE; CONVENIences, 7minutes from C.G.E.; immediate possession; apply 495 Cross. 6d-79-1321

TO RENT—SEVEN ROOMED MODERN house, all conveniences, immediate possession; also garage; apply 386 Stewart St. 3d-79-1435

TO RENT—SIX ROOM APARTMENT, all conveniences, 461 Gilmour St., for May 1st; apply 479 Gilmour St. Phone 524. 3d-79-1434

FOR RENT—50 ACRES, ADJOINING city, on highway; complete as to buildings, water in barn; rent or work on shares to married couple; dairy and poultry, modern piggery, silo; possession April 1st; apply to Box 835 Examiner office. 4d-24,27,29,31-835

FOR RENT — VACUUM CLEANER; Phone 1681F. 19d-92-1335

TO RENT — UPPER APARTMENT new; apply 265 Rubidge, phone 1405w. 6d-82-1400

TO RENT—HOUSE ON ANTRIM; conveniences; garden; reasonable rent; apply 183 Antrim. 6d-78-1294

TO RENT—7 ROOM WHITE BRICK house; conveniences; large garden; apply 571 Elm, 3rd house from Monaghan Road. 3d-78-1373

FOR RENT — WAREROOMS, OR would be suitable for small manufacturing business; possession 1st April; apply 437 George street. dtf

TO RENT — 7 ROOMED HOUSE with garage, central, possession 1st of May; apply 456 Aylmer. 3d-79-1421

TO RENT — 5 ROOMED BRICK house with convenience, good garden, 217 Woodbine; apply 704 Armour road. 3d-78-1365

TO RENT—HOUSE NO. 358 STEWart St., central; newly decorated; apply owner, W. J. Hancock. 3d-79-1422

TO RENT—UPPER DUPLEX AT 576 Aylmer St.; apply 264 Hunter St. West; phone 1448F. 6d-81-1364

TO RENT—5 ROOM AND KITCHENette, well furnished, ground floor apartment; very central; party leaving city; apply 282 George St. 6d-79-1343

FOR RENT — 5 ROOMED HOUSE with gas, water and light, newly decorated; apply 560 Wolfe St. 6d-80-1374

HOUSE TO RENT — APRIL FIRST, $18. Phone 1265m. 3d-78-1391

FOR RENT — WAREROOMS, OR would be suitable for small manufacturing business; possession 1st April; apply 437 George street. dtf-823

TO RENT—CORNER STORE, HOUSE and heated apartment; apply 451 Water St. 12d-81-1198

TO RENT—IF YOU WANT TO RENT a house; if you want to buy a house; if you want to buy a market garden, or exchange a farm for city property, apply at the Review Agency, 164 Hunter street. 26d-95-818

FOR RENT—NO. 173 1-2 SIMCOE street, suitable for store or office; Apply 437 George street. dtf-313

FOR RENT—HEATED OFFICE ON George street. Apply 437 George street. dtf

FOR RENT — OFFICE, HEATED; Apply Bank of Toronto. dtf.-3055

HOUSE TO RENT— 529 DOWNIE street. Apply 437 George street. dtf-1527

HELP WANTED—Male

WANTED—DELIVERY BOY; APPLY 647 George. 3d-79-1429

WANTED—MAN TO MAIL OUR CIRculars in Peterboro district; fair penman; position permanent if both suited; apply in own handwriting. Enclose stamp for reply. Imperial Imports, 2258 Yonge, Toronto. 3d-29,31,3-879

WANTED—CLEAN CUT RELIABLE men between 25 and 36 years of age, with car, for special outdoor work; Mr. Conlon, 6.30 to 9 p.m., 207 Barrie Bldg. 3d-79-1394

WANTED

WANTED TO LEASE—SEVEN ROOM modern house in west end; bungalow style preferred; Box 1368 Examiner. 3d-78-1368

NOTICE—EVERYTHING IN CANVAS D. Hardie, late of Water St., wishes the people to know he is now at 499 Patterson St. taking orders for tents, awnings, boat tops, covers, cushions, curtains, and all kinds of repair work; phone any time 1915J. 4d-20,24,27,31-1052

WANTED—ROOM WANTED NEAR centre of city by gentleman mechanic; apply Box 1424 Examiner office. 3d-79-1424

WANTED—HOUSE TO RENT—MAY 1st; desirable tenant, two adults; state location and rent; correspondence confidential; apply Box 1399 Examiner. 3d-79-1399

WANTED — WASHING TO DO AT home; rough dry preferred. Phone 561w. 3d-78-1411

WANTED — MOTOR CARTING; ALL kinds, long or short hauling; Beatty Bros. 'Phone 2169-991r3.

WANTED—1,500 MEN AND WOMEN to join Peterborough Industrial Exhibition. Coupon on another page. dh

LIVE STOCK FOR SALE

FOR SALE—HOLSTEIN COW, GOOD milker; apply P. Coursey, 565 Romaine. 3d-77-1375

AUTOS FOR SALE

CAR FOR SALE — McLAUGHLIN car, recently overhauled, five good tires; apply 270 John St.; phone 1083w. 6d-82-1387

CAR FOR SALE — FORD TOURING car; excellent condition; reasonable apply 293 Lake St. 6d-81-1371

CAR FOR SALE—FORD SEDAN—model '21 in first class condition; five good cord tires; $335 cash; Box 3626 Examiner.

POULTRY & EGGS

POULTRY FOR SALE — BARRED Plymouth Rocks, Pringle strain; headed by Imported Cockerels, bred by Shoemaker, Ill., U. S. A., hens weighing up to 10 lbs., good layers; eggs per setting of fifteen eggs two dollars; Pear Lawn Farm, R. R. 1, Keene. 6d-27,31,3,7,10,14-1345

FOR SALE—TWO EXHIBITION S.C. W. Leghorn Cockerels; eggs for hatching, laying strain or exhibition pens; also 144 egg "Excelsior" incubator with brooder; apply A. Long, 458 Driscoll Terrace. 3d-78-1406

NOTICE

NOTICE—PLUMBING; ALL MAKES of stoves and furnaces repaired; estimates free; Fred Goodfellow; phone 1624m. 12d-82-1236

NOTICE — AUTOMOBILE OVERhauling; we overhaul and repaint all makes; upholstering and top repairing a specialty; batteries rebuilt and recharged; anything and everything in automobile work guaranteed; prices reasonable; Duffus Motor Sales. 6d-29,31,2,6,-8,-10-892

NOTICE — MOTOR TRUCKING AND moving; also heavy equipment for lumber and logs; N. Bradley, 704 Water St., phone 2327w. 12d-77-1101

SPECIAL NOTICE. CUT THIS OUT, it will pay. House repairs, cellar to roof; furnaces, stoves expertly cleaned, complete one-fifty, and repaired. We also have hospital for every description of broken goods, from electric irons, furniture to pair of scissors. Costs nothing to phone. Small trial will surprise you how cheap we work. Wm. J. Bull, 1086M.

Advertise in The Examiner

Where Good Clothes Are Sold Reasonably

If $25 or $30 is your price for a TOPCOAT

you will receive the limit in value if you make your selection from Irwin's Spring Topcoat exhibit. Smart overcheck patterns in English styles. Rich colors in Lovats, Tans, Browns and the popular Silver Gray. Thorough, careful tailoring.

SPRING SUITS—$22.50 to $40.00

R. A. Irwin & Co.

337 GEORGE STREET - PETERBORO

Peterboro's finest equipped men's store

OPEN EVENINGS TILL 9.

HOUSES, REAL ESTATE

REAL ESTATE—A REAL BUY — A good nine acre Fruit and Garden farm, sandy loam, in the town of Port Hope, good house, 40 x 40, taxes $80.00, assessed as garden property, 218 apple trees, a good variety (only 15 bens), 40 cherry

HOUSES FOR SALE — ALL SIZES apply D. J. Lundy, 95 Hunter St. west. 9d-85-1402

FOR SALE — 2 SMALL HOUSES; cheap, with all conveniences; terms if desired; apply Box 1319 Examiner. 6d-79-1319

FOR SALE — MODERN, SEVEN roomed Bungalow, new, hardwood floors, large lot, west end; easy terms; phone 743. 3d-26,29,31-1291

REAL ESTATE FOR SALE—WHITE brick house and large lot; 102 Cameron St., Crawford's Grove post office; apply Bruce Johnston, phone 544 r 3. 12d-17,20,22,24,27, 29,31,3,5,7,10,12-1069

FOR SALE OR RENT—FARM, 3 1-2 miles from city, on Norwood road; apply 308 Burnham, phone 1158J. C. Briabois. 4d-80-1419

trees, 12 pear trees. Address all communications to L. S. Weaver, Box 964, Trenton, Ont., phone 577. 2d-31,3-909

FOR SALE — 8 ROOMED SOLID brick house; central location; newly decorated; all modern but furnace; apply A. Whitnell, Empress Hotel. 6d-82-1427

HOUSE FOR SALE — NEW SOLID Brick and stucco house, hardwood floors, furnace, and all conveniences, taxes $28.00 a year; phone in day time 880, after six o'clock 2232; special price for cash; south east part of city. 12d-81-1216

REAL ESTATE—IF YOU HAVE MONey to loan on city or farm property, guaranteed property valuation equal to double the amount of the mortgage; no commission to pay. Apply at the Review Agency, 164 Hunter street. 26d-95-819

FOR SALE — NEW HOUSE, DESIRably situated in the West End centre hall plan, oak floors through out and modern in every respect; easy terms to suit purchaser; apply 437 George street. dtf-3483

REAL ESTATE — FOR SALE OR rent, in East City, Mark St. 220; a new house, two years old, bungalow style, three bed rooms and bathroom upstairs, built of brick with cement foundation, cellar full size with good furnace; large porch in front, light and water on tap; apply to owner, Andrew Fairbairn, 362 Lakefield, Ont. 3d163-680

WORKMEN KILLED.

Seven Negroes Die When Trains Collide Near Birmingham.

BIRMINGHAM, Ala., March. 31 (Canadian Press). — Seven negroes were killed and fifteen persons injured two white and thirteen negroes, at Edgewater near here late yesterday, when a workmen's accommodation train, composed of wooden coaches, collided with a freight train on the Birmingham-Southern Railroad.

25 DAYS' TOUR TO ALASKA

Once Alaska was identified with the gold seeker. Today it is as closely linked with tourist traffic, for men have found that there is more sheer gold in one Alaskan sunset that ever came out of the rockbound mines. It is a land of strange contradictions and never-ending surprises. It is the desire of every tourist to visit this enchanted country, the land of the midnight sun.

The Kerr-Bryson tour via the Canadian National Railways offers you the desired opportunity under most advantageous auspices and at a minimum cost. The tour embraces Jasper National Park, the famous Triangle Tour, the Pacific Coast, Alaska, and the Great Lakes Trip on the return journey.

Write for full information and descriptive booklet to Mr. A. E. Bryson, 44 Silverthorn Ave., Toronto, 9, Ont., or Mr. Martin Kerr, 4 Beulah Ave., Hamilton, Ont. 3d-6-20-31

HELP WANTED—Female

WANTED—GIRL TO ASSIST WITH light housework; apply 788 Water street. 3d-79-1430

WANTED — HOUSEKEEPER AT once; references; apply 536 Bolivar. 3d-78-1386

WANTED — EXPERIENCED SALESlady for ready-to-wear and millinery, with first class references; apply 378 George St. 3d-77-886

RED CLOVER SEED FOR SALE

Government test No. 1, certificate No. 35-2350, price $17.00 per bushel, f.o.b. Lakefield. Cotton bags, 40c each.

George F. Fairbairn
R. R., Lakefield

WORK WANTED

WORK WANTED—BY YOUNG MARried man as driving truck; Box 1320 Examiner. 6d-78-1320

WORK WANTED — BOY WITH wheel wants work after school and Saturday; phone 1620J. 3d-79-1414

THE BANKRUPTCY ACT
In the Estate of James Campbell Ellis, Authorized Assignee.

Notice is hereby given that James Campbell Ellis, trading as The Peterborough Mattress Co. of the City of Peterborough, in the Province of Ontario, did on the 19th day of March, 1926, make an authorized assignment of all his property for the benefit of his creditors and that G. J. Sherry, Esq., Official Receiver, has appointed us to be custodian of the estate of the debtor until the first meeting of creditors.

Notice is further given that the first meeting of creditors in the above estate will be held at the office of G. J. Sherry, Esq., Official Receiver, on Brock St., near the Court House, in the City of Peterborough, Ontario, on Thursday the 8th day of April, 1926, at 2.00 o'clock in the afternoon.

To entitle you to vote thereat, proof of your claim must be lodged with us before the meeting is held.

Proxies to be used at the meeting must be lodged with us prior thereto.

And further take notice that at such meeting the creditors will elect the permanent trustee.

And further take notice that if you have any claim against the debtor for which you are entitled to rank, proof of such claim must be filed with us, or with the Trustee when appointed; otherwise the proceeds of the debtor's estate will be distributed among the parties entitled thereto without regard to your claim.

Dated at Toronto this 29th day of March, 1926.

The Canadian Credit Men's Association Ltd.,
58 Front St. W., Toronto 2, Ont.
Custodian.
1d-77-921

VETERINARY

DR. W. P. McELROY, Vet. Sur., office and residence, 190 Charlotte St., Charibond Bldg., Peterboro. Phone 1623J.

BARRISTERS AND SOLICITORS

GORDON & O'BRIEN—Barristers Solicitors, Notaries. Money to loan on easy terms. Special attention to Patents and Trade Marks. Phone 219. Hon. G. N. Gordon, K.C., J. A. O'Brien.

J. R. CORKERY, BARRISTER, SOLicitor, Notary Public. Office Ground Floor, 414 Water St., Peterborough. Five Doors North of Hunter Street. Money to loan at current rates on easy terms.

S. T. MEDD—Barrister, Solicitor, Notary. Office over the Dominion Bank, corner of George and Simcoe streets. Telephone No. 22. Private funds to loan at current rates upon easy terms.

DUMBLE & JOHNSTON—Barristers, Solicitors, etc. Office, over the Toronto Savings and Loan Company, George Street. D. W. Dumble, K.C., W. Johnson.

R. R. HALL—Barrister, Solicitor, etc. Peterboro, Ont. Office, corner of Hunter and Water streets, over the Canadian Bank of Commerce. Trust Funds to loan on easy terms of payment.

JAMES FORDYCE STRICKLAND—Barrister, Solicitor, Notary Public, Peterboro. 'Phone 191. Money to loan. 375 Water street.

WILFRID F. HUYCKE, Barrister, Solicitor, Notary Public. 395 Water street. Telephone 229.

PECK, KERR & McELDERRY, Barristers, Solicitors and Notaries. Office, Water street, Peterboro. Money to loan at the lowest current rate of interest. Telephone 1956. E. J. Peck, F. D. Kerr, K.C., W. J. McElderry.

MEDICAL

DR. BUCHANAN, F.R.C.S., Edinburg, M.R.C.S., Eng., L.R.C.P., Londo. Eye, Ear, Nose and Throat Specia 1st Hours 9-11, 2-4 p.m., a 7-8 p.m. 'Phone 619. Office, cor er Water and Murray streets.

DR. C. C. CRAGG—Eye, Ear, No and Throat Specialist. Office Charlotte street, formerly occup by Dr. Neal. Hours—9-11 a.m. p.m., 7-8.30 p.m. Telephone: Ho 1018. Office 2185.

F. T. WEBSTER, Ontario Land Surveyor, Registered Professional Engineer, formerly with Lewis & MacRostie of Ottawa. Phone 254

HOUSE

et, six rooms; conveniences; LOW RENT.
Store and Apartment to let.
A. LOW & CO.
385 BETHUNE ST.
607 — Nights & Holidays 1027

Telephone 790 When You Want Your
Piano or Organ Tuned
Player Pianos a Specialty
All Work Guaranteed
W. H. CUNNINGHAM
360 Weller Street

CHINA PAINTING
Mrs. Langley McCarthy
Teaches Biscoffs' New and Beautiful Work in
CHINA PAINTING

DAVIS-THOMPSON COMPANY, LTD.
Insurance and Real Estate Agency
433 GEORGE ST. PHONE 40

Boots and Her Buddies

"BRINGING UP FATHER" — Geo. McManus

Toronto ings And Loan npany

NOTICE is he ven that a Quarterly Dividend EE PER CENT. (3 per cent.) for ee months endin March 31st, 192 een declared upon the Capital Sto is institution, and the same will be e at the offices of this Company, P ough, on and after Thursday, the 1 of April, 1926.

The Transfer will be closed from the 17 to the rch, both days inclusive.

By order ard,
CA ROW,
Director.

Women Use

Then dispose of this new hygienic help easily as tissue—no laundry

WOMEN by the millions are discarding the old-time "sanitary pad" for a new and scientific way.

A way that offers protection unknown before. A way, too, that solves the old embarrassment of disposal.

It is called "KOTEX." Eight in 10 better-class women now employ it.

Discards as easily as a piece of tissue. No laundry. No embarrassment.

It's five times as absorbent as ordinary cotton pads!

You dine, dance, motor for hours in sheerest frocks without a second's doubt or fear.

It deodorizes, too. And thus ends ALL danger of offending.

You ask for it at any drug or department store, without hesitancy, simply by saying "KOTEX."

Do as millions are doing. End old, insecure ways. Enjoy life every day. Package of twelve costs only a few cents.

KOTEX

No laundry—discard like tissue

PUBLIC MEETINGS BARRED IN MARMORA

Two Weeks' Ban Because of Smallpox.

MARMORA, March 31. — The smallpox epidemic having spread to several homes in the village, public gatherings of any description are forbidden by the Board of Health for at least two weeks. The schools closed on Tuesday.

Mr. and Mrs. Nathan Mumbry of Niagara Falls, N.Y., attended the funeral of the late Mrs. Tompkins on Saturday afternoon.

Mr. Frank Bleecker is on a visit to his mother.

Capt. McDonald of the Navy League was in town on Monday.

CHEAPER POSTAGE.

Suggested on British Periodicals to Canada.

LONDON, March 31.—(Canadian Press).—Sir Harry Brittain, Conservative member for Acton, suggested in the House of Commons yesterday that, in view of the importance of cheaper inter-communication between the different parts of the Empire, the postage paid on British magazines and papers addressed to other parts of the Empire should be reduced to the same rate as that prevailing between Canada and Great Britain.

Sir William Thomson, Postmaster-General, replied that the question had been reviewed recently, but in view of the heavy financial loss incurred in the operation of the service to Canada and Newfoundland, there was no prospect of the reduction suggested.

REVALUATION OF SOLDIER FARMS OFFERS POLITICAL OPPORTUNITY TO GOVERNMENT MR. MEIGHEN SAYS

Millions of Dollars to Distribute Among 17,000 Settlers and Families.

SCHEME DEBATED.

Meighen and Dunning Clash —Difficulties of Problem Emphasized.

OTTAWA, Ont., March 31 (by Canadian Press)—A resolution preceding a bill to amend the Soldiers' Settlement Act by providing for the revaluation of soldier settlement lands and for the appointment of district arbitration committee to determine the amount of revaluation, was introduced in the House of Commons Tuesday afternoon by Hon. Chas. Stewart, acting Minister of Immigration.

H. M. Hanneson (Conservative, Selkirk) defended the original settlement scheme against criticisms made when the resolution was being debated a few days ago. The scheme had increased land values and added materially to the wealth of Canada. It had brought much virgin soil into production, and even if a loss was taken by the department in the process of revaluation, it would mean better value than money invested in immigration, and spent outside the country.

Mr. Hanneson believed that the Board itself should perform the work of revaluation. This would serve to handle applications from settlers in a more expeditious manner.

He was also of the opinion that appeals should be heard by county court judges "so as to remove all suspicion of unfairness and partisanship." The complete file of the board in the case should be placed before such county court judge hearing the appeal.

Mr. Hanneson urged that everything possible should be done to keep on the land the soldier settlers already established there. These men had put in from five to seven years on their farms in the confidence that the government would assist them to get established. With their experience they were much more likely to make a success than new settlers on the same land.

Problem Aggravated

Grote Stirling (Conservative, Yale) said that the problem of the soldier settlers in Canada had been aggravated by the fact that the British government had lately instituted its system of assisted passages for new soldier settlers in Canada. Mr. Stirling felt that the advertisements employed in securing such empire soldiers settlers for Canadian lands, were misleading. They did not convey any idea of the difficulties facing the soldier settler in Canada.

He could imagine nothing which would be more likely to anger the soldier settlers who had been pleading for a revaluation of their lands than the knowledge that immigrants were going to receive the valuation which the soldier settler could not obtain.

Soldier settlers in the Okanagan were asking for legislation which would reduce the value of solider settlers' lands to 50 per cent of the original valuation. Officials of the board had realized for some time that a revaluation was absolutely necessary.

A Baffling Question

Rt. Hon. Arthur Meighen, Opposition leader, referred to the matter as "one of the very baffling questions before the house." The whole principle of revaluation admitted of application very seldom. While not contending for a moment that there were not cases in which soldiers had paid too high for their land, he pointed out that the purchase of the land in the first place had been surrounded by the greatest safeguard. The soldiers settling on the land had been given training in farming if they were not already possessed of experience as farmers.

The entire enterprise had run into a difficulty—the depreciation of farm land values which began shortly after the purchases had been made. Not much case could be made against re-valuation. The manner in which revaluation was to take place was the problem. It was utterly impossible to do justice to all.

The scheme introduced by the Minister of Immigration was immature and vulnerable. It should be renamed "an act to coerce soldier settlers into voting for the government." The minister would appoint committees here, there, and everywhere and by the legislation he would be handed thirty or forty million dolalrs to distribute to his party's advantage among 17,000 settlers, their wives, and undoubtedly, many children. Mr. Meighen observed that the final tribunal in the matter of revaluation was a district committee of three, one represenative of the Soldiers' Settlement Board, one from the veteran's organization, and one to be appointed by the minister. These latter two would overrule the Soldiers' Settlement Board representative who would be trying to keep down the revaluation to moderate terms.

Mr. Stewart interrupted to assure Mr. Meighen that he would be very glad to be deprived of having the privilege of making any appointments.

17,000 Farms Affected

Approximately 17,000 farms were subject to revaluation, stated Mr. Meighen. He did not think that that there was any serious question but that the average depreciation was about 40 per cent. An amount of $38,000,000 was owing on these lands, and it might be well to provide that no depreciation should be allowed in any case greater than the balance due.

Mr. Meighen considered that county court judges should be utilized for reviewing these cases. Undoubtedly they had the time to devote to the task. Their training in the weighing of evidence admirably suited them to adjudicate and review such cases. The proceedings should be simple, however, so as not to necessitate the employment of lawyers for the settlers.

Mr. Robert Forke said he doubted the wisdom of leaving the revaluation to the district superintendent, in the first instance. Would it not be better to appoint some sort of board of arbitration to valuate the land. From the decision of this board there might be an appeal to a county court judge. The great thing was to get a bill which would result in justice being done to soldier settlers. On his own farm, during one year, he had gone $2,000 behind and that without owing a cent on his land. How then could the soldier settler with a big load of debt, hope to succeed.

Effect of Tariff

Donald Sutherland (Conservative, South Oxford) thought it was generally admitted today that conditions on farms in Canada were unsatisfactory. It had been the tendency of the government to belittle the interests of those engaged in farming. The result was that measures to assist the farmers were now necessary. He had always taken the stand that a protective tariff for the Canadian farmer was a necessity, especially since the United States had built up its tariff wall.

A. W. Neill (Independent, Conox-Alberni) rose to point of order. "What has this got to do with the resolution before the house?" he asked.

Mr. Sutherland continued his speech but Hon. Charles Dunning, Minister of Railways and Canals, pressed the point.

Chairman Duff ruled that Mr. Sutherland was entitled to continue, and the latter remarked that he though some point of order was going to be raised. Since, however, there was no point of order, he would proceed. He had proposed to consider whether or not the end which the government proposed to accomplish in the resolution might be achieved by other means. Men on the land were seriously handicapped by the foreign treaties of this government. "The blighting influence of the government has been observable ever since it came into power," he said.

Protection Interjected

Hon. Charles Dunning, Minister of Railways, said there appeared to be a tendency to introduce protection into any argument no matter how irrevelant it was. Mr. Meighen had painted a picture of the serious political manipulating which the present amendment to the Soldiers' Settlement Act would be subject to under the hands of the Minister of Immigration.

.. MORE ..MORE 6MORE .....

"It would be a lot more serious if it was under yours," interrupted Mr. Meighen.

Mr. Dunning believed that Mr. Meighen's motives had been of the very best in originating the scheme, and the Government had a right to expect courteous consideration to the endeavors to clear up the mess which had been left on its doorstep by a Conservative administration. The settlement board now was the same board which Mr. Meighen had appointed, and it was unfair to charge that organization with political manipulations.

Did not Mr. Meighen see the similarity between the machinery contemplated under the proposed legislation and that which Mr. Meighen had himself set up under the Act whi'e in power? If, stated Mr. Dunning, it were proper then to have local boards of appraisement with regard to the purchase of property, why was it not now also proper to have local boards of appraisement with respect to the question of depreciation? Mr. Dunning stated he was not enamoured with the suggestion that appeals should be referred to county court judges.

There was no idea in the mind of the Government to obtain under the proposed legislation any "party advantage." He felt that the Minister of the Interior would be quite willing to give consideration to all constructive suggestions advanced.

"Dunning Methods."

Rt. Hon. Arthur Meighen stated that evidently Mr. Dunning had decided to "import into this assembly" the "methods" which he had been accustomed previously to adopt. He would advise Mr. Dunning that reason was more effective than vociferations. He did not believe in handing over the "use of a machinery" to the Minister of Railways and Canals or the Solicitor-General which could be used under the proposed measure.

"I never used a telegram in cipher during any election," interjected Hon. Lucien Cannon, Solicitor-General.

"Nor did I," replied Mr. Meighen. "Nor did I ever suggest it against another when I had not any evidence in support of it, and I throw back to the Solicitor-General the insinuation."

Mr. Meighen declared that the original act did not lend itself to "political maninulation." If, however, this legislation became effective, the Minister to the Board would have a power "which no government should ask."

"Rot," said Mr. Dunning.

Mr. Meighen retorted that the language of Mr. Dunning was "reminiscent of the Legislature from which he comes."

Dunning Angry.

Mr. Dunning jumped to his feet and stated that the leader of the Opposition had not the right to reflect upon another assembly.

Deputy Speaker Duff ruled that the discussion should be directed to the subject of the resolution.

Mr. Meighen was continuing his remarks when he stopped to interject, "Does the Minister think he is doing himself credit by a foolish laugh?"

"Don't get angry," was Mr. Dunning's retort.

"Act like a gentleman," replied Mr. Meighen.

Deputy Speaker Duff asked that the discussion proceed without indulging in personalities.

Mr. Meighen reiterated that, if the legislation went through in its present form, the Government had power through the Board to reduce the price of a parcel of land from $5,000 to $5. He was making no reflection on anyone, but he thought that Parliament should not give such wide powers to any Government. It was wrong to ask Parliament to confer such powers on the Government.

Appeal to Judge.

A. W. Neill (Independent, Comox-Alberni) supported the idea that there should be an apneal to a county court judge. He thought, however, that there should be some one familiar with agriculture associated with the arbitrating judge.

Mr. Stewart said that if the resolution was allowed to pass, he would see that the bill when introduced was amended to substitute a county court judge for the Minister's appointee on the arbitration committee.

John Evans (Progressive, Rosetown) spoke of the soldiers who had been forced off their land on account of their present debt. Many of these would be glad to go back, and the country's obligation to them was was ended.

Mr. Meighen spoke of the utter impossibility of meeting all classes of cases, but advised the Minister in his amendments to the bill to "keep as close to the judiciary as possible," Mr. Meighen suggested that the Minister reconsider having a judge associated with an officer of the Department. It would not be natural. The responsibility should be centred upon the judge.

Mr. Stewart declared he was willing to confer with all concerned within the next few days in respect to any suggested amendments to the bill.

Hon. R. B. Bennett (Conservative, Calgary West) said that he was more impressed now than ever that appeals should be heard by county court judges. After all, the human element entered into such matters, and it was necessary that the settlers should feel that they were being given even-handed justice. The adoption of his suggestion would serve a two-fold purpose. Firstly, justice to the settler, and secondly, justice to the State.

Political Purposes.

Those especially who had lived in Western Canada had reason to have suspicion that the machinery to be established might be used for political purposes. Only two days ago two officials who had participated in the general election were sentenced to penitentiary in Alberta for illegal acts. Recently also the public press had reported that although 112 people swore that they had voted in the election, 17 of these ballots only were recorded.

Mr. Bennett stated that he and others had been victims of the machine. "I know, Mr. Chairman," he said, "there are men who think it is nothing to thwart the will of the people." There were those who "smirk and smile" at such successful efforts, even Cabinet Ministers, but he hope, none in this House.

"No insinuations," interjected Hon. C. A. Dunning, Minister of Railways and Canals.

now

PEP

comes in boxes

Power in a package. PEP brings you health and great flavor. Contains bran.

Kellogg's PEP

THE PEPPY BRAN FOOD

OBITUARY.

LINDSAY, March 31.—Word has been received by friends in Lindsay district of the death at Souris, Manitoba, on March 25th, of William Henry Brown, brother of Edward Brown, of Peterboro, and Alfred, John and Joseph Brown, of Millbrook. The deceased, who was one of the early settlers of the Souris section, was a mail carrier, homesteader and a most successful farmer, died from the effects of a stroke of apoplexy.

The late Mr. Brown was born at Millbrook, and before settling at Souris resided in Manitoba. For a number of years he drove the mail from Winnipeg to Prince Albert, six weeks being consumed on one round trip. He retired from farming about three years ago, and has since resided in the town of Souris. He was a Presbyterian, joined the Orange Order in Millbrook, and all his life was a staunch Conservative.

ARTHUR WINKWORTH LANE

HAVELOCK, March 31.— After an illness extending over a period of about six months, the death occurred on Friday, March 26th, of Arthur Winkworth Lane. Cancer was the cause of death.

Deceased, who was 41 years of age was born in Cambridgeshire, England, coming to Canada about 13 years ago. He was connected with the Canadian Pacific Railway Company, and for the first year and a half was employed in the West Toronto office. He was then transferred to Havelock, where he has resided with the exception of the time he was overseas.

Mr. Lane was a member of St. John's Anglican Church, was a regular attendant at all the services and took a deep interest in all its activities.

There are left to mourn his loss, his father and one brother, William, in London, England, and one sister, Mrs. K. Fletcher of Cartier, Ont.

The funeral on Monday, under the auspices of the Masonic Order, and the many beautiful floral tributes testified to the high esteem in which the deceased was held in the community. The impressive service at St. John's Church was conducted by the Rector, Rev. T. H. Stanley. Interment took place in Maple Grove Cemetery.

The pallbearers were: Messrs. H. W. Roche, F. Watson, P. Pincombe, H. Falkner, J. R. Anderson, John Barlow.

MARMORA, March 31.—Mr. Patrick Marvin, another of the town's aged and well-respected residents, entered into rest on Sunday evening. His end came as a surprise to the townsfolk, as only that same morning he was seen at mass at the Sacred Heart church, of which he was a devout member. The funeral, which through the epidemic, had to be of a private character, took place on Tuesday morning, interment being in the R. C. cemetery.

CURTIS JOHNSON.

MARMORA, March 31. — Mr. Curtis Johnson passed away on Saturday at the residence of his son-in-law, Mr. Frank Rogers. Death was due to a stroke suffered the previous day. The funeral service, which was to have been taken at the United church on Monday afternoon, was, instead, taken at the residence of Mr. Rogers, owing to the smallpox epidemic. Rev. F. J. Horwood conducted the funeral rites.

CONVICT DOPE PEDDLER.

VANCOUVER, B.C., March 31.—(Canadian Press).—Charles Marino, convicted of having opium in his possession, was sentenced by Magistrate H. O. Shaw in Police Court yesterday morning to three years in the penitentiary and fined $500.

CAMPBELLFORD MAN FOUND DRY LAW EFFECTIVE IN U. S. JOURNEY

Neither Did J. A. Burke See Anything of Chicago's Gangsters.

SIX WEEKS' TRIP.

CAMPBELLFORD, March 31.—J. A. Burke, former member of the town council, has just returned from a six weeks' trip to the United States, during which he visited cities in five different states of the union. His first place of call was Chicago which he found was by no means the lawless city that he had expected to find. The bandit industry in Chicago has been quiet ever since a large number of foreigners, who were the main offenders, have been deported. Almost every day while he was in the big city, Mr. Burke heard newsboys as they plied their trade shouting, "All about the murder," but this cry is so familiar in Chicago that very little interest is taken in it. There was more business activity in Chicago than in any city visited by Mr. Burke, but a cousin of his who is located there says that things have not yet resumed normal conditions. The city has been overbuilt and now contains any number of vacant houses.

From Chicago Mr. Burke went to Omaha, Neb.; Denver, Col.; Winslow, Arizona, and Alberque New Mexico. In Arizona the climate was delightful, the temperature being steady at about 72 degrees during the week he spent there. Arizona is one of the leading cattle states, but even there the business is not without risks, as nothing can be made at it in a dry season. One of the leading cattlemen told Mr. Burke that he made no profit in the past 6 years, but that when he has a good year he makes up for his losses. Raising cattle in Arizona is much like growing wheat in the Canadian West, the man engaged in it is at the mercy of a capricious climate.

While he was in Arizona, Mr. Burke saw a large meteor that had fallen about two weeks before his arrival. These meteors, which are nothing unusual in that state, are a molten mass when they reach the earth, but they soon solidify and become harder than steel. In their descent they make a loud noise and give out light enough to illuminate the country for miles around. The one which Mr. Burke saw was of irregular shape and weighed 2,600 pounds. It fell near the habitation of an Indian and sank about three feet into the earth.

Mr. Burke has a brother A. A., in Rocky Ford, Col., and another brother, W. J., is an Indian trader in Houck, Arizona. Both of the brothers complained of dull times and Mr. Burke returns to Campbellford convinced that so far as business is concerned the Americans, in spite of their high tariff, have nothing on the Canadian. In Denver, six banks have failed since Christmas. At the time of his visit the farmers in Colorada were engaged in seeding.

So far as he could see, Mr. Burke says that prohibition is working well across the border, as there was no evidence of drinking in any of the cities which he visited. Even in New Mexico and Arizona, which are close to the boundary of old Mexico where plenty of liquor is to be had, he saw no drunken men. The boundary is carefully guarded by Federal officers to prevent importations of wet goods.

The old fashioned cowboy of the movies and modern fiction whose toilet is not complete unless he wears a revolver, is still met with, but in Arizona everybody goes armed, each citizen relying on his pocket artillery, rather than on the rather slow processes of the law, to defend his person and property.

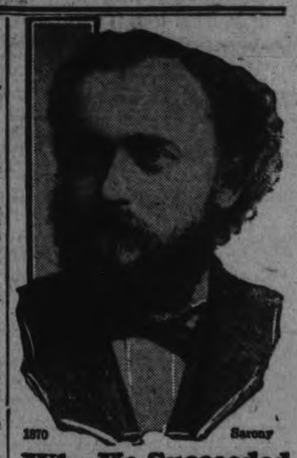

1870 Saxony

Why He Succeeded

From hard work on a farm to the study of medicine in Cincinnati, where he was graduated, was the course which Doctor R. V. Pierce took.

In his younger days he practiced medicine over a large district. It was then the new oil fields near Titusville, Pa. Finally he determined to put up some of his prescriptions in ready-to-use form in order to reach a larger number of families.

He thus early moved to Buffalo, N. Y., and established the World's Dispensary, where he put up Dr. Pierce's Golden Medical Discovery for the blood as well as the Favorite Prescription for women, carefully preparing them from roots, barks and herbs and placed them with druggists everywhere.

During the last sixty years Dr. Pierce's Discovery, for the blood, has been sold in larger quantities by druggists than any other medicine. It is a tonic in its effects on the stomach and digestive apparatus; an alterative in its action on the blood, liver and skin. It increases the appetite, stimulates the digestion, enriches the blood, and makes both men and women feel as they did when they were young and care free.

Ask your druggist for Dr. Pierce's Discovery, in tablet or liquid form, or send 10c for trial pkg. of tablets to Dr. Pierce's Laboratory, in Bridgeburg, Ont.

MAN IS MISSING AFTER BLAZE IN OIL WAREHOUSE

No Trace Found of Brandon Man—Explosion Causes Fire.

GREAT DAMAGE.

Blazing Oil Thrown For Half Block—Nearby House Burned.

BRANDON, March 31 (Canadian Press).—One man is missing and damage estimated at more than $75,000 was caused by an explosion and fire which gutted the warehouse of the Independent Oil Company here last night and destroyed an adjoining dwelling. The fire followed a spectacular explosion which threw burning oil for a distance of half a block and smashed windows within a radius of five blocks. Large oil tanks and buildings in the vicinity of the warehouse were threatened for a time. The fire was still burning at an early hour this morning. The occupants of the residence had a miraculous escape, as the explosion deluged the house with flaming oil and it was ablaze in an instant. First reports were that three men were missing.

The missing man is Bert Smith, 615 Sixth Street. His hat and coat were found outside the building, but the police have been unable to find any trace of him.

He is believed to have been in the building when the explosion occurred.

Jack McArthur, an employee of the company, was blown a considerable distance by the explosion and badly injured.

He was unconscious in the hospital this morning.

No explanation as to the cause of the explosion was available.

Rumors were current that others were missing as a result of the explosion but these could not be verified.

ALLEGE GRAIN ACT VIOLATED

Charge Against the Vancouver Harbor Board—False Returns.

LETTER TO OTTAWA.

OTTAWA, Ont., March 31.—(Canadian Press.)—Charging that the Vancouver Harbor Board and certain business interests in Vancouver are violating the Canada Grain Act. W. H. Morrison, of Vancouver, sent an affidavit to the Federal Government and the Provincial Government of British Columbia last October. Copies of his correspondence with Ottawa were filed in the House of Commons Tuesday.

Mr. Morrison charges the Vancouver Board of Harbor Commissioners and "Fergus McDonald and Associates" with infraction of the Canada Grain Act, the criminal code, the Railway Act and the marine laws by one or more of the following:

Padding time sheets.

Misappropriation of grain or funds and of information or material for personal or private gain;

Committing perjury in returns made to the Dominion Government;

Uttering false returns;

Compounding criminal offences under the criminal code;

Inducing the railways and the merchant marine unwittingly to assist in frauds and theft;

Making false returns of grain, dockage or weight of grain.

Mr. Morrison asks that the persons he has named be prosecuted and undertakes to prove his charges if he is given counsel, paid for by the government and chosen by himself, if he is given the right to cross-examine witnesses and defendants himself and if his expenses are paid for during the period of the prosecution.

The last letter on the file is a letter from Hon. T. A. Low, then Minister of Trade and Commerce, dated Nov. 6 last, stating that the matter had been referred to the proper authorities for consideration.

"And each particular hair to stand on end"

THE mild and antiseptic lather of Lifebuoy Soap separates, cleanses and purifies each individual hair, tones up the scalp and gives an indescribable feeling of cleanliness.

A shampoo at bedtime brings a calm refreshing night's sleep.

LIFEBUOY

HEALTH SOAP

Purifies and Protects

The clean, healthy odour Vanishes quickly— but the Protection Remains

LEVER BROTHERS LIMITED TORONTO

LB-326

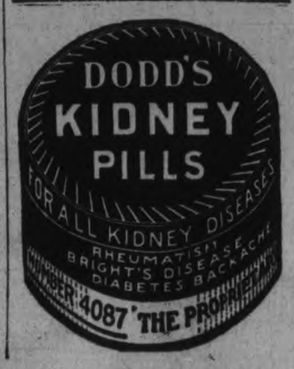

Made in Canada

Have you tried Bon Ami for cleaning and polishing

Aluminium Ware
Fine Kitchen Utensils
White Woodwork
Bathtubs, Tiling
Brass, Copper, Tin and Nickel Ware
Glass Baking Dishes
Windows, Mirrors
White Shoes
The Hands
Linoleum and Congoleum
Refrigerators

Bon Ami

You'll like the *Powder*, too!

No wonder Bon Ami *Powder* is so enthusiastically welcomed by housewives, everywhere!

How quickly and easily it makes the bathtub, tiles, refrigerator and linoleum and Congoleum floors spotlessly clean. How it brightens up pots and pans of aluminium, copper, agate and tin—and dozens of other things about the house!

But of course, everyone knows that for windows, mirrors, painted woodwork and the like, there's nothing to equal the handy, economical Bon Ami *Cake*.

Instead of scratching off the dirt, Bon Ami, *Cake* and *Powder* softly blot it up—thoroughly and easily—without reddening or roughening the hands.

BON AMI LIMITED, MONTREAL

"Hasn't Scratched Yet"

Cake and Powder

meet housewives use both

The Evening Examiner

PHONES—Editorial 1601. Business Office, 1600. Private Branch Exchange to all Departments.

The Examiner is a member of the Audit Bureau of Circulation.

The Daily Examiner, published every lawful evening by The Peterborough Examiner, Limited. Office, 14 George street. $4.00 per year, delivered in city; to out-of-town subscribers by mail, $4.50 a year.

The Weekly Examiner, published every Thursday. Subscription price $1.50 a year

J. S. REPRESENTATIVES

Special U. S. Representatives—W. H. Stockwell, 625 People's Gas Building, Chicago, Ill.

New York—Chas. F. Miller, 285 Fifth Avenue.

Advertising Rates on application.

E. E. GLOVER, Managing Director.

WEDNESDAY, MARCH 31, 1926.

QUALIFIED AT LEAST.

Evidence as to the work of returning officers in some of the Western constituencies being given in trials arising out of the general election suggest that all parties in politics might well consider the question of the appointment of election officials.

This, of course, is looked upon as a legitimate piece of patronage for the party which happens to be in power, and as a rule the appointments go to men whose loyalty to the party is unquestioned.

There is not much fault to be found with that when care is taken to see that the officials selected are qualified to do the responsible work for which they are chosen.

When, however, a returning officer who cannot even read or write is selected, the system is not hitting on all its cylinders, and public confidence is shaken.

Even making allowance for the old tradition that party workers must be catered to it should at least be possible to choose efficient, qualified officials for public work of this very responsible nature.

THE BOYS' CAMP.

Is it a good thing for sixty Peterboro boys, who under ordinary circumstances would be deprived of any such opportunity, to have a summer outing at Clear Lake, where every effort is made to permanently affect the future of the youngsters?

If you think that this question should be answered in the affirmative you should do your part by attending the Rotary entertainment on Monday or Tuesday nights of next week, the proceeds from which will be devoted towards helping to finance the Rotary Boys' Camp.

The Rotary Camp is an established institution with a wonderful plant where the boys are housed under the most comfortable conditions, and where the camp training and instruction cannot fail to have a helpful effect upon every boy who is fortunate enough to attend.

The Examiner believes that the youngsters come back after their outing benefitted not only in health and physique, but helped materially in other ways that will show results in future years.

The camp deserves support, and the entertainment arranged for next week affords a splendid chance for Peterboro to show its interest in this fine work.

ANOTHER RUMOUR CROP.

Peterboro is again being flooded with rumours of disasters among the city's merchants, the latest crop of reports including the names of some of the best known firms on George street.

Just where these yarns originate is not clear, but the Examiner wonders if those who are responsible for putting them into circulation have ever stopped to consider the consequences to themselves should their identity be discovered.

It is a very serious matter to damage the financial reputation of any individual or firm by false reports, and those guilty of the practice in Peterboro can rest assured that if they are found out action in the courts against them will follow immediately and will be pushed with the utmost vigor.

The damage that is done to the firms mentioned in the stories is great, and the effect upon the city as a whole is almost equally serious.

Unfortunately the reports are not merely circulated in our own community where a knowledge of the true situation discounts them to some extent at least—they quickly spread to other cities where they are readily believed, and the reputation of Peterboro suffers accordingly.

Citizens should be very slow to believe and even more reluctant to circulate rumours injurious to the reputation of Peterboro's merchants.

COLORS IN STYLE.

According to the dictators of fashion—and most women are prepared to sacrifice their individuality at the altar of those who decree styles—gay colors are to be passe next. Even the numberless red hats may go soon and crude gay yellows, greens and sky blues will be succeeded by what fashion writers may call harmonious subtlety. The gorgeous riot and the garments of many colors have practically gone with "those in the swim" in European capitals. Women like to copy foreign styles. The new note is to be aesthetic and subdued. The mysterious experts have chosen the colors which will prevail now. Their ten commandments are as follows:

1.—Chartreuse: Not as healthy as lettuce and paler than almond.

2.—Palm green is the other green, and is the old Myrtle renamed.

3.—Sahara is the desert sand with the sun shining on it.

4.—Biskra will be called "bois de rose" by people who have known it all the autumn under that description.

5.—Cloud: A very grey cloud, almost aluminum, but pleasant because grey has been out of favor for so long.

6.—Air force is the grey-blue uniform of that adventurious service, and is a good color for evening wear.

7.—Rose Marie: Red with a splash of wine in it.

8.—Foxglove is more pink than most foxgloves, and the sort of bluish pink that few people can wear.

9.—Dawn suggests the "shepherd's warning" type of sunrise. It is the after-glow of a rosy dawn.

10.—Oak apple is a pretty pale brown for fair women rather than brunettes.

HOW ABOUT THIS?

There are more queer twists to the Ontario Temperance Act than in the case of any other piece of legislation this Province has experienced.

The Examiner has heard that there are people in Ontario who manufacture home-brew beer for their own use.

There may be some in Peterboro.

And if by any chance, gentle reader, you may happen to be one who does, by all means be careful about the bottles you put it in, or at least be careful about the labels.

There is a section of the O.T.A., 40 (a), which enacts that "Every person who uses or permits to be used any sign or label upon any bottle, cask or other vessel in which liquor is kept which does not correctly and truly state the nature of the contents of such bottle, cask or other vessel .... shall be guilty of an offence against this Act, and shall upon conviction be subject to the penalties provided in sub-section 1 of section 58 hereof."

Under this section a Hope township farmer was fined $200 and costs by the Port Hope magistrate on Saturday.

The evidence showed that the accused had made home-brew, which was put into bottles labelled "John Labatt, Extra Stock Ale." He swore the beer was for his own use, and the magistrate accepted his word for that.

The point was, however, the home-brew on being tested was over-strength and therefore liquor and was contained in bottles labelled John Labatt's ale.

"I have to go by the wording of the Act," declared the magistrate. "I have no right or business to say the Legislature didn't mean such and such. I have to take what their words indicate."

So if there are any Peterboro people who are keeping home-brew beer in bottles with the original beer labels they are violating the Ontario Temperance Act, according to this Port Hope decision.

OUR OWN MOVIES.

Mr. Russell Nesbitt's proposal, discussed by the Provincial Legislature a few days ago, that a graduated scale of restrictions be applied to moving picture films made in the United States and that the development of the industry in Canada be encouraged by the Government is not without warrant, but whether it would work out in practice as well as in theory is debatable. The film companies of the United States have millions of dollars invested in the industry and a running start on their competitors in other lands. They have the equipment, the experience and the backing to make the best photoplays and that they sometimes use these things to make the worst is beside the point. Some noteworthy British productions have been box-office successes in Canada, but they may be counted on the fingers of one hand. Just why nine-tenths of the British-made films that circulate in Canada are "flops" is not altogether clear. British stage technique is traditional and some of the most gifted actors and actresses the world has ever acclaimed were British-born and trained. Legitimate stage productions, with the British trade mark, are received with open arms in Canada—and in the United States. Announcement that a forthcoming play will be presented by an all-British company ensures a run on the box-office. Announcement that such-and-such a film is a British production is invariably received, except by English born, in painful silence. American-made films are popular with the movie-going public in Canada because they provide the kind of entertainment the average movie-fan desires. Logic is sacrificed to box-office values and sensationalism is paraded as art. To follow out Mr. Nesbitt's suggestion and diminish the percentage of United States made films year by year until not more than 25 per cent. of the pictures exhibited in any one year shall be pictures produced elsewhere than in the British Empire, it would be necessary to educate the film-makers in the Empire to change their style or to educate the public to like a brand of entertainment that is not popular. Mr. Nesbitt's idea is splendid on paper—but will it work?—Hamilton Spectator.

USING AND ABUSING CREDIT.

If the present slump in the Wall Street market indicates an easing off in business in the United States in the coming months—and the ticker is usually a pretty reliable forecaster of developments—the credit situation will be studied with more than usual interest. The recent boom in the stock market has been encouraged by easy money. And credit strain which usually brings a break in prices has been lacking in the recent collapse. There is no money shortage in evidence.

For some months bankers and other close students of economic conditions have been directing attention to the new form of credit, developed to the extent of billions of dollars, through the instalment selling plan. This has not been reflected in the bank statements because of the new financing facilities provided and the industrial companies have handled their business with small expansion of bank loans because they have been able to finance to a large extent on the credit of the consumers whose paper has been handled by the discounting companies.

In Canada the instalment selling idea has not been so generally adopted as in the United States and the Canadian banking system has permitted of closer control of this form of credit. At the same time developments in the United States will be closely watched. American business having taken the lead in the wider application of customer credit Canadian business may be able to profit by its experience. Canadian bankers have for some time been advising caution in regard to the part-payment plan. A Western Canadian bank official recently wrote:

"This credit business in its present extreme phase is fostered undoubtedly by the easy money conditions and general prosperity prevailing in the United States, which is only moderately reflected in Canada and will crumple up badly during the inevitable reactionary period whenever that comes.

"In the meantime, many of the unfortunate victims who find nothing left of their monthly wages when pay-day comes round, will have learned their own lesson and put a brake on the wheels. I was always brought up with the idea that one had to work first and be paid afterwards, but we seem to be reversing a number of old-fashioned notions now, and are, as far as I can see, chasing our own tails."

The part-payment plan in the sale of automobiles and other articles in which there is a substantial asset for security will no doubt continue to be generally employed—as it has been for years in the piano business. But in adopting a new idea the public very often goes to extremes. The problem is to differentiate between the use and abuse of credit in merchandising.—Financial Post.

EDITORIAL NOTES AND COMMENT.

There is little liklihood of there being a recount in West Middlesex.

Peterboro should be glad of a chance to show the listeners-in on this Continent that she possesses a great musical organization in the Male Voice Choir.

That $5,000,000 grant to Northern Ontario will bear rich interest for the Province. The development of that great treasure trove has only begun.

CATTLE, GRAIN AND PRODUCE

Peterboro—Toronto—Montreal
Winnipeg

RETAIL.

Fruit.

Bananas, 40-50c doz.; oranges, 30-80c doz.; blood oranges, 40c doz.; grapefruit, 2 to 4 for 25c; lemons, 40c doz. ;layer figs, 30-40c lb.; cooking figs, 3 lbs. for 25c; 2 lbs. 25c; cooking apples, 15-25c peck; Tolman Sweets, 30c peck; Spies, 50c peck; pears, 5c each; cranberries, 20-25c lb.; cocoanuts, 10-20c each; pineapples, 35-50c each; California grapes, 25c lb.; Malaga white grapes, 35c lb; Jonathan apples, 40c peck; honeydew melons, $1.25 each.

Vegetables.

Potatoes, 50-60c peck; carrots, 25c peck; turnips, 15-18c peck; parsnips, 30c peck; cooking onions, 4 lbs. 25c; Spanish onions, 3 lbs. 25c; cabbage, 10-20c head; head lettuce, 20-25c each; leaf lettuce, 5c bunch; celery, 15-25c bunch ;parsley, 5c; California peppers, 10c each; sweet potatoes, 2 lbs. 25c; tomatoes (hothouse) 40-50c lbs.; California, 30c lb.; mushrooms, $1 lb.; dried beans, 4 lbs. 25c; California cauliflower, 35-50c each; rhubarb, 2 bunches, 25c; asparagus, 25c bunch; radishes, 10c bunch; green onions, 5c bunch; artichokes, 15c; cucumbers, 35-50c each.

Nuts.

Mixed, 25-35c lb.; peanuts in shell, 25c lb.; shelled walnuts, 20-45c lb.; broken 40c lb. whole halves, 70c lb.; California budded, 49c lb.; almonds, 70c lb.; filberts, 60c lb., chestnuts, 30c lb.; pecans, 40-85c lb.

Dairy Products.

Butter — Creamery, 50-52c lb.; dairy, 48-50c lb.; lard, 22-28c lb.; shortening, 17-19c lb.

Eggs—Extras, 38c dozen; firsts, 35c dozen.

Cheese—28-40c lb.

Honey—Clover, 5 lb. pail, 69-75c; amber, 50c; comb, 19-30c each.

Fish.

Sea salmon, 25c lb.; whitefish, 18c lb.; halibut, 30c lb.; finnan haddie, 20-25c lb. fillets, 23-27c lb.; codfish, 20 lb.; oysters, 75c pt.; herrings, 20c lb.; shrimps, 50c pt.; kippers, 25c lb.; salmon snacks, 30c; kipperines, 30c; smelts, 30c lb.

Meats.

Beef, 10-30c lb.; lamb, 15-35c; mutton, 12-28c; pork, 23-30c; bacon, 37-45c; sausage, 18-20c; chicken, 20-30c lb.

Flour.

Flour, half barrel, $4.50; pastry, 24 lb. bag, $1.05-$1.15; bread, 24 lb. bag, $1.25.

WHOLESALE.

Grain.

Fall wheat, $1.20 bushel; spring wheat, $1.15 bushel; barley, 55-60c; rye, 80c; oats, 40c; peas, $1.10-$1.25; alsike, $8-$10 bushel; sweet clover, $2.25; alfalfa, $6-$7 bushel; buckwheat, 62c bushel.

Hay, Bran, etc.

Hay, baled, $12-$14; loose, $12; straw, baled, $8; bran, $27; shorts, $29.

Hides and Wool.

Cow hides, 7-8c lb.; horse, $3.00-$3.25 each; calf skins, 10-12c lb.; lamb skins, $1.00-$1.60 each; shearlings, 25-35c each.

Wool—Fine and coarse, 20-30c lb.; rejects, 15c lb.

Hogs.

Dressed—Head on, $20.75; head off, $21.75.

Live hogs—Thick, smooth, $13.00 cwt.; select graded, $14.25 cwt.

TORONTO LIVESTOCK

TORONTO, March 30.—Trading was a little slow this morning and butchers' cattle were not too strong. One bunch of 15 handyweights, well finished, sold at $7.40 a cwt., and good butchers were sold about $7 a cwt. There were not many cows for sale and these were picked up at steady prices. Choice cows, some for export, sold from $6 to $6.50 a cwt. Good cows averaged $5.50 a cwt. One good export bull sold at $5.75 a cwt. Some export steers brought $7.50 to $7.90. Export heifers $7.40 and $7.50 a cwt. One load of Western mixed stockers averaging 600 lbs. each, went at $4.75 a cwt. Some fair quality baby beeves sold from $7.50 to $8.50 a cwt.

With the Easter demand pretty well taken care of there was a lull in the calf market this morning and prices were easier from 50 cents to a dollar a cwt. Top calves were about 13 1-2 cents and good calves 12 cents. Medium calves sold from 10 to 11 cents a pound.

There was only one bunch of yearling lambs in and these were held steady. More spring lambs are coming and sold from $14 to $16 each. These are weighing from 50 to 55 lbs. each.

Packers refused to advance their bids on hogs Monday and tickets were marked at $12.75 a cwt. f.o.b. This is also accepted as today's figure, but a price of $12.50 will be tried out tomorrow.

Current Quotations.

Choice heavy steers	$8.00	$8.25
Fair to good steers	7.25	7.7
Baby beeves	8.00	9.50
Choice handyweight butchers' cattle	7.35	7.50
Good handyweight butchers	7.00	7.25
Med. handy butchers	6.50	6.75
Com. handy butchers	5.50	6.00
Good to choice 950 to 1,000-lb. feeders	6.25	6.75
Fair to good light feeders	5.00	5.50
Choice butchers' cows	5.75	6.50
Fair to good cows	4.50	5.50
Common butchers' cows	3.50	4.25
Canners	2.25	3.25
Export bulls	5.00	5.75
Bologna bulls	3.75	4.50
Springers, choice	70.00	100.00
Springers, common	40.00	50.00
Lambs, choice	14.00	
Heavy sheep and bucks	5.00	6.00
Sheep, choice	8.00	9.00
Calves, good	12.00	13.50
Do., medium	10.00	11.00
Do., common	8.00	9.00
Do., grassers	5.00	5.50
Hogs f.o.b.	12.75	.....
Do, fed and watered	13.35	...
Do., off cars	13.75	.....

CHICAGO GRAIN

CHICAGO, March 30 (Canadian Press). — In the face of tumbling prices in the stock market, grain values today scored a substantial all-round advance. The upward swing of grain accompanied disclosure of an unusual scarcity of future delivery offerings in the wheat market, simultaneous with predictions of a tight situation developing as the end of the old crop season for wheat come near, with Chicago almost devoid of wheat available to fill contracts May delivery. Closing quotations on wheat were firm, 5-8 to 1 5-8c net higher, May (new) $1.59 1-8 to $1.59 3-8 and July $1.36 3-8 to $1.36 1-2, with corn 5-8 to 1c up; oats at 1-2 to 5-8 to 1c advance, and provisions varying from 7c decline to a rise of 5 cents.

MINNEAPOLIS GRAIN

MINNEAPOLIS, March 30 (Canadian Press).—Flour 10 cents lower at $9 to $9.15 a barrel. Shipments 38,945 barrels.

Wheat No. 1 northern $1.56 5-8 to $1.57 5-8; May $1.52 5-8; July $1.47.

Oats, No. 3 white 37 1-4 to 37 3-4.

STERLING RATES

MONTREAL, March 30 (Canadian Press)—Sterling exchange rates were quoted here today as follows:

Sterling demand $4.86 5-8.

Sterling cables $4.87 1-4.

WINNIPEG GRAIN

WINNIPEG, March 30 (Canadian Press).—Buying power was lagging on the wheat market today, but the undertone continued firm, and with light selling pressure advances were recorded at the close ranging from 1 1-4c to 1 5-8c, the May future registering the top gain to close at $1.49 3-4. July closed at $1.46 3-8, and October at $1.30 7-8.

EGG PRICES

OTTAWA, March 30 (Canadian Press).—Western eggs are rolling to Eastern points in large quantities. No price changes are reported today.

Toronto — Country shippers are making sales, extras 34-35, firsts 30-31, seconds 24-26. Price to retailers 38-39, firsts 34-35, second 29-30.

Montreal — Dealers are paying country points delivered extras 33, firsts 30. A car was sold in Winnipeg for shipment here extras 32 1-2, firsts 28 1-2, seconds 26.

Winnipeg—Three pooled cars are rolling to Montreal, sorting extras 33-34, firsts 28 1-2-30, seconds 25-26 f.o.b. Prices to retailers extras 35, firsts 32, seconds 27.

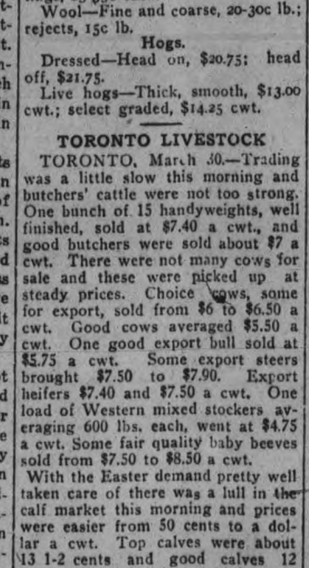

VOICE OF THE PEOPLE.

HUMANE METHODS

To the Editor of The Examiner:

Sir.—What would you think of a man who killed his wife and family in order to eat them? Would you call that man a "humane society" man? Yet that's what every member of the humane society does with his eatable dumb animal friends. He also kills rats, mice, foxes, etc., etc., without compunction and blows about it. What's the matter? The matter is that his "kindness" is limited by his necessities. When he pleads "necessity" the dumb animals must take what's coming to them. The only "kindness" that is feasible is seeing that there is no torture prolonged, unnecessary torture. A "humane society" man can do that, but cannot do more. His wife strips the feathers off birds and is cruel to the last degree towards the osprey. But then we know women are as hard-hearted as a piece of flint when it comes to their own appearance.

So long as we rob and torture birds and hunt foxes over ditches and fences and generally lie about our wonderful kindness, let us not blame others for being wicked and let us stop this flow of cant.

—COMMON SENSE

A THOUGHT FOR TODAY

THEY PAY

To admit error candidly, to begin over again courageously, to accept advice thankfuly, to act after careful thinking, to make mistakes pay, to apologize when wrong — these are painful personal obligations, but they pay when put into practice.

— RADIO — PROGRAMS

BEST PICK.

KGW (481.5) Portland, Ore. 6—Concert. 8—Band. 9—Vocal and instrumental. 10—Concert.

WMCA (341) Casenovia, N. Y. 6—Orchestra. 10:30—Feature. 11:30—Orchestra and soloists.

WGHB (266) Clearwater, Fla. 6:30—Orchestra. 7:30—Vocal and instrumental. 11:45—Ramble.

WDAF (365.6) Kansas City, Mo. 8—Handel's "Messiah." 11:45—Frolic.

KOA (322.4) Denver, Colo. 8—Instrumental and vocal. 10—Orchestra.

WLS (34.6) Chicago, Ill. 7—Concert. 9—String quartet. 9:45—Vocal. 11:30—Organ.

EASTERN TIME.

WEAF (492) New York City. 4—Ray Nichols orchestra. 4:30—Albert J. Schultz, baritone. 4:45—Children's stories with musical accompaniment by Elsie Jean. 5—Vincent Lopez and orchestra. 6—Dinner music. 7—Synagogue services. 7:30—Chamber musicale. 8—"Two-in-One Man and the Shinola Boys." To WERI (476), WTAG (268), WCAE (461.3), WWJ (352.7), WJAR (305.9), WOO (508.2), WOC (484), KSD (545.1), WCCO (416.4), WCAP (469), WSAI (325.9). 8:30—Davis Saxophone Octette. To WOO (508.2), WCAE (461.3), WCAP (469), WJAR (305.9), WGR (319), WTAG (268), WERI (476), WSAI (325.9). 9—"Ipana Troubadours." To WERI (476), WCAP (469), WWJ (352.7), WCCO (416.4), WGR (319), KSD (545.1), WLIB (302.8). 10—"Alice in Wonderland" under the direction of Mrs. Clare Tree Major. 11—Hughie Barrett and orchestra.

WRC (469) Washington, D. C. 5—Organ.

WTAM (389.4) Cleveland, Ohio. 6—Concert. 8—Blue Room Studio. 11—Orchestra.

WIP (508.2) Philadelphia, Pa. 6:05—Orchestra.

KDKA (309) Pittsburgh, Pa. 6:30—Concert. 9—Concert.

WADC (258) Akron, Ohio. 6:30—Concert.

WRNY (258.5) New York City. 6:30—Orchestra. 7:45—Variety. 8:30—Organ. 9—Vocal and instrumental.

WCAE (461.3) Pittsburgh, Pa. 6:30—Concert. 10—Orchestra.

WBZ (333.1) Springfield, Mass. 6:45—Orchestra. 9—Concert.

WEAR (389.4) Cleveland, Ohio. 7—Orchestra.

WGY (379.5) Schenectady, N. Y. 7—Orchestra. 8:05—Musical.

WCAP (469) Washington, D. C. 7—Studio.

WJAR (305.9) Providence, R. I. 7:30—Musicale. 9—Variety.

WCAU (278) Philadelphia, Pa. 7:30—Vocal and instrumental. 9—Variety.

WNYC (526) New York City. 7:35—Songs. 8—Orchestra. 9:20—Concert.

WAHG (316) Richmond Hill, N. Y. 8—Studio. 10—Variety.

WLIT (394.5) Philadelphia, Pa. 8—Studio. 10—Orchestra.

WTIC (348.6) Hartford, Conn. 8—Variety. 9:30—Organ.

CFCA (356) Toronto, Canada. 8:30—Musical. 11—Orchestra.

WJZ (455) New York City. 8:30—Concert. 10:45—Orchestra.

CENTRAL TIME.

WHAS (399.8) Louisville, Ky. 4—Concert. 7:30—Vocal and instrumental.

WBBM (226) Chicago, Ill. 4—Variety. 8—Orchestra and soloists. 12—Features.

KYW (536) Chicago, Ill. 6—Concert. 7:30—Musical. 10—Revue.

WENR (266) Chicago, Ill. 6—Concert. 8—Popular. 12—Frolic.

WHO (526) Des Moines, Ia. 6—Orchestra. 8:15—Variety. 9—Orchestra.

WKRC (423) Cincinnati, Ohio. 6—Orchestra. 8:15—Vocal. 9:40—Orchestra.

WMAQ (447.5) Chicago, Ill. 6—Organ. 6:30—Orchestra. 8:25—Musical.

WSM (282.8) Nashville, Tenn. 6:30—Concert. 8—Vocal.

WGN (302.8) Chicago, Ill. 6:30—Orchestra. 9—Studio.

KFNF (266) Shenandoah, Ia. 7—Concert.

WEBH (370) Chicago, Ill. 7—Orchestra. 8—Vocal. 9:15—Orchestra. 11—Variety.

WLW (422.3) Cincinnati, O. 7—Concert. 7:40—Concert.

WMBB (250) Chicago, Ill. 7—Semi-classical. 9—Orchestra and soloists.

WQJ (447.5) Chicago, Ill. 7—Concert. 10—Orchestra and soloists. 1—Ginger Hour.

KPRC (296.9) Houston, Tex. 7:30—Orchestra. 8:30—Piano. 11—Variety.

KSD (545.1) St. Louis, Mo. 7:30—Orchestra.

WLIB (302.8) Chicago, Ill. 7:30—Variety. 11:20—Studio.

WEMC (286) Berrien Springs, Mich. 8:15—Vocal and instrumental.

WCCO (416.4) St. Paul-Minneapolis. 9—Musical. 10:05—Orchestra and soloists.

KTHS (374.8) Hot Springs, Ark. 9—Vocal. 9:30—Organ. 10—Orchestra.

WJAZ (322.4) Chicago, Ill. 9—Orchestra.

WOC (484) Davenport, Ia. 9—Musical. 10:30—Jack Little.

WSB (428.3) Atlanta, Ga. 10:45—Orchestra.

WOC (484) Davenport, Ia. 9—Musical. 10:30—Jack Little.

WSB (428.3) Atlanta, Ga. 10:45—Orchestra.

MOUNTAIN TIME.

KSL (300) Salt Lake City, Utah. 8:30—Band. 9:30—Orchestra.

KFWA (261) Ogden, Utah. 9—Orchestra. 10—Variety.

KGO (361.2) San Francisco, Calif. 6—Concert.

KNX (337) Los Angeles, Calif. 7—Feature. 9—Variety. 10—Orchestra.

KFI (467) Los Angeles, Calif. 7—String ensemble. 8—Studio. 9—Instrumental. 10—Studio.

KHJ (405.2) Los Angeles, Calif. 8—De Luxe programs.

EXCURSION TRADE TO HAVE INCREASE

COBOURG, March 31.—That the excursion traffic from Rochester, N. Y., to Cobourg the coming summer will be as large, if not larger, than last season now seems probable. The Rochester Y.M.C.A. has an excursion booked for June 26.

The Rochester Commercial Travellers will come to Cobourg on July 3.

The Rochester Leiderkrong Club is to come here on July 24.

A number of other excursions from Rochester are expected.

The Toronto Retail Grocers will come to Cobourg with their excursion some time in July it is expected.

Several excursions are already booked also from Cobourg to Rochester by the steamers Ontario.

The United Church Young People, St. Peter's Church choir and the K. of C. have dates fixed.

Besides these there will be the annual excursion in June given by the Warden of the United Counties of Northumberland and Durham, it is expected.

WISE AND OTHERWISE

Wise and Otherwise—C

Better marry the girl and save money. Steak and potatoes don't cost as much as candy and flowers.

Coffee will not keep you awake at night if you drink milk instead.

The honeymoon ends when the life insurance agents begin.

One tells us she is going to get married this summer even if she has to go swimming every day to do so.

An auto tire seems to last longest when it is on a neighbor's car.

Who says this isn't a fine country? Twenty millionaires saved eleven millions by the tax cut.

Some kids don't enjoy vacation so much. They don't have any chance to play hookey from school.

The fellow who, through honesty and square shooting, gets what he's after here, doesn't need to worry about the hereafter.

It doesn't pay a real estate investor to learn a lot, when he learns a lot is a poor investment.

WIFE: There are always two sides to a story.

HUSBAND: Sure! You've told me one of them. What's the other?

The most generous man we know is the fellow who wouldn't even turn down a street.

Why should girls with short skirts bother to watch their step? Most any fellow will do it for them.

It's impolite to talk behind people's backs—except in a movie, and there it's dern annoying.

Tourists who drop lighted cigarettes along the pathways of the great Canadian forests are the ones who blaze the trail.

The cost of people's winter coal
Has put folk on the hummer.
And yet I'll bet we'll kick about
The heat that's free this summer.

FABLES IN FACT

SHE WAS RIDING ALONG IN HER LIMOUSINE COMMA WHEN COMMA FOR NO GOOD REASON AT ALL SHE SMACKED INTO A TELEPHONE POLE PERIOD A CROW GATHERED AND SEVERAL OFFERED HER ASSISTANCE PERIOD HOWEVER COMMA THE LADY STEPPED OUT OF THE MACHINE AND CONVINCED EVERYBODY THAT SHE WAS ALL RIGHT PERIOD LUCKY COMMA WASN'T IT QUESTION MARK NEITHER THE AUTO OR THE LADY DAMAGED MUCH PERIOD JUST A LITTLE PAINT KNOCKED OFF PERIOD

(Copyright, 1926, NEA Service Inc.)

Sooner or later

Time to get up. Then to the bath. A dip and a rub with PEARS' SOAP. Doesn't the world seem rosier!

In 1789 PEARS' was an invention. To-day, PEARS' is a tradition—still maintained.

'Pears' Transparent Soap, in large tablets that last. Unscented. Opaque Shaving Stick.

Pears

At all Druggists and Departmental Stores.

604

HISSES GREETED SOCIALISTS IN PARIS CHAMBER

Two Communist Deputies Elected Sunday Welcomed By Hymn of Reds.

CONFLICT AVOIDED.

"Cat Calls" From Spectators in Gallery Interrupted the Session.

PARIS, March 31. — (Canadian Press).—The Chamber of Deputies opened its debate on measures for the financial restoration of the country Tuesday to the accents of the Socialist hymn, the "International," and got little further than that.

The entrance of two Communist deputies elected in the second district of Paris on Sunday provoked a demonstration which threatened for a moment to turn to violent conflict. The Communists began by cheering their new colleagues, and as they warmed up they rose and started singing the "International," to which cat calls and hisses replied from the other side of the House.

Edouard Herriot, President of the Chamber, hurriedly left his chair and declared the session suspended. After a short recess he announced that it had been learned that the cat calls and hisses came from the public galleries. He warned the spectators that if any such manifestations were repeated, the galleries would be closed.

Finance Minister Peret then was able to present his bills to the House, after which there came a flood of amendments.

BOBBED NURSES APPEAL IN VAIN

Re-instatement Refused By Superintendent of Calgary Hospital.

LONDON SMILES.

CALGARY, Alta., March 31 (Canadian Press).—While London chuckled over Calgary's latest bobbed hair ban, a close-up view of the Holy Cross Hospital edict and its effects, presented more woe than merriment.

Although official information was not forthcoming, it was stated on Tuesday that the majority of 'nurses in training' who resigned from the Holy Cross Hospital following the wholesale "bobbing" had presented themselves and their sheared locks and asked for reinstatment. The authorities said that reinstatement had been refused.

The Holy Cross superintendent of nurses refused to make a statement. "I will give nothing to the papers," she said, "it is internal matter and I have nothing to say."

London Editorial.

LONDON, March 31.—The drastic action of the hospital authorities at Calgary in "confining to barracks" nurses with bobbed hair, has aroused much amusement here and the Daily Telegraph devotes one of its editorials to the problem, in which it says: "The governors of the hospital being in a position from which it was possible for them to emerge with dignity, took the wrong course. Though it is a grievous offence for a nurse to have her hair short, if she keeps it short for three months she is presumably purged of her sin.

"We do not believe either in Calgary or elsewhere it is worth while to make hair-dressing a matter of morals. The Puritans insisted that no man who wore lovelacks could be saved, with the result that periwigs were introduced. We hope they will be careful in Calgary."

LAKEFIELD PERSONALS

LAKEFIELD, March 31.—Mrs. Laurence H. Grahame, who spent the past winter in New York city and Florida, returned to the village on Saturday.

Mr. W. J. Northey spent a few days at Selwyn last week.

Mr. Charles R. Armstrong who has been taking treatment at the Christie street military hospital returned to the village las week.

Mr. C. F. Webster visited friends in Galt last week.

Mr. D. Laird left last week for Toronto after spending a few weeks visiting friends in the village.

Mrs. C. O. Northey of Selwyn is the guest of Mrs. McConkey.

Captain Frank Morin left last week for Bobcaygeon to get the "Bob Hall" in shape for the coming season.

Mr. E. A. Tanner is in Toronto this week on business.

Mr. Orlando Mowry returned to the village last week from Pakesley, where he spent the winter.

Mr. M. Murphy of Peterboro was the guest of friends in the village.

Dr. J. R. Fraser and Mr. H. G. Fitzgerald left on Thursday to attend the Conservative convention in Toronto.

Mr. H. E. Coone of Peterboro was the guest of Mrs. Wesley Sherin for a few days last week.

Mr. J. S. Montgomery was called to Victoria Harbor last week by the death of his mother, who has been critically ill for some time.

Mr. Thomas Kennedy of Nairne Centre is visiting at his home in the village.

Miss Saidie Young of the Peterboro Normal school spent Saturday at her home in the village.

NEWS TRENT RIVER.

TRENT RIVER, March 31.—Rev. Mr. Bamforth of St. James' Church, Peterboro, delivered an eloquent address to a large congregation Sunday afternoon. Rev. E. O. Seymour was taking charge of a service at Kingston the same day.

Extreme cold weather prevailed Sunday, accompanied by high winds. The temperature was around the 30 mark all day.

The main channel has cleared of ice except at the shores. No reports from the trappers yet and the season will be short.

Mr. and Mrs. John Waters have returned to their home after spending the past few months with their daughter, near Campbellford.

No bran is added to SHREDDED WHEAT

It contains all the bran in the whole wheat

LLOYD GEORGE SUPPORTS BALDWIN BILL TO SUPPLY BRITAIN WITH CHEAP POWER

Second Reading Passed After Defeat of Labor Amendment By 325 To 127—No Defections Froc Government's Ranks.

LONDON, March 31 — Canadian Press. — The House of Commons passed the second reading of the Government's electricity bill Tuesday after defeating an amendment offered by William Graham, Laborite, by vote of 325 to 127.

The size of the government's total showed that the revolt in the Conservative ranks against the bill on the ground of its alleged unjustifiable interference with private and municipal enterprise has not affected the voting.

The most interesting feature of yesterday's debate was the blessing bestowed on the bill by former Premier Lloyd George, who declared that the measure represented such real progress in the right direction that although he would like to see it go still further he fe bound to vote for it.

More Socialism

He twitted the Conservatives on being afraid of nationalization in connection with this bill many of the government's followers having complained on Monday against what they termed its Socialistic character

Mr Lloyd George said that the government by accepting recommendations of its coal commission, was going to get drenched with nationalization.

"After this huge camel, which the Conservatives have been obliged to swallow," Mr. Lloyd George said, referring to the coal report, it would be useless to strain at "this little Easter lamb."

The electricity bill embodies a plan for the control of electricity throughout Great Britain, its purpose being to provide the country with cheaper and more abundant electrical energy for light and power through co-ordinating existing resources and enlarging them under a single control board.

CITY HAS NO FACTORIES

One city in the country that prides itself on having no factories is Fort Thomas, Ky. It is located on a bluff overlooking the Ohio river. It prides itself on its homes and it has only a few stores. The community discourages business and yet its civic operations are large. Fort Thomas has just compelted a $600,000 sewer system, has new paved streets costing $250,000 and has no bonded debt except a small item of $7000 still due on the city building. This town is the home of Samuel Woodfill, the army sergeans, whom General Pershing proclaimed as the greatest hero of the world war.

OFFICERS ELECTED.

Young's Point Cheese Factory To Commence Operations on April 2nd.

YOUNG'S POINT, March 31.—On Thursday, March 25th, the annual spring meeting of the Young's Point cheese factory was held. The meeting was well attended by the patrons, Robert Northey acting as chairman. The following officers were re-elected for the year 1926: Salesman and Treasurer, Thompson Braden, Lakefield; Secretary, William Lane. The cheese factory will commence operations on Monday, April 12.

Miss Doree.. Johnston and Master Bernard of Lakefield visited their aunt, Miss Laura McFarlane, last week-end.

Pat Young, Jr., has returned home from Rochester, N. Y., where he had visited for a few weeks.

Miss Essie Dunford of Dummer visited Mrs. H. Freeburn on Wednesday last.

Mr. Ernest Dunford of Dummer has moved to the village, where he will reside for the summer.

Mrs. Spenceley and son of Burleigh were in the village on Saturday.

Mr. and Mrs. Sweeting of Smith visited the latter's mother, Mrs. Bullock, on Sunday.

STARTLED BY FIRE EARLY IN MORNING

Overheated Stovepipes Causes Fire in Walls of His Residence.

WARSAW, March 31.—Rev. H. B. and Mrs. Herrington had a fright on Sunday morning from fire which Mr. Herrington discovered in the wall. He had to chop a hole in the attic to climb up. Mrs. Herrington phoned for neighbors and Ollie McIlwena brought his chemical fire extinguisher and the flames were put out.

Mr. Herrington was far from well. He was unable anyway to take the services that day, as he had just returned home on Friday.

Mr. Currie took Mr. Herrington's work on Sunday. His subject at Warsaw was "Ambition", a right and a wrong use of it, based on Mark 10-37: "Grant unto us that we may sit, the one on they right hand, and the other on thy left, when thou comest into thy glory."

Rev. Walter Cox did not get to Warsaw on Sunday, but there will be special Easter service in the Anglican church on Easter Sunday afternoon.

The bazaar and entertainment held by the Anglican Ladies Guild on Friday afternoon and evening was a splendid success.

The booths extended the whole length of the hall and were well filled with all sorts of fancy and useful articles, home made cooking and candies. Miss Elsie Cooper won the bedspread. The bazaar was well patronized, nearly everything being sold out.

Mr. Theodore Douglas presided at the tea table most of the time. Mrs. Choate and Mrs. MacIntosh relieving her. The table was very prettily decorated.

The playlets in the evening were: "Through the Breakers', and "A Slight Misunderstanding," both of which were splendidly done by those taking part.

The music was especially good, being furnished by the Warsaw Orchestra and Dr. Munro's orchestra. They combined together. Henry Batten sang exceptionally well. Eileen Miles and eJan Munro sang a duet. Harold and Kenyon Choate played. Misses Lily and Olive Russel sang a duet. Dorothy Hawthorne gave a reading. Dorcas Lloyd in costume, sang an ,Indian song. Hal Choate's chorus sang with motions "On our way to Dublin Bay."

Trapper Killed By Grizzly Bear; Body Found By Partner

PRINCE GEORGE, B. C., March 31 (Canadian Press).—Tom Meany, a trapper on the north fork of the McGregor River, 75 miles north-west of here, was killed by a grizzly bear within a mile of his camp last Wednesday, according to information brought here by Jack Yarzeau, the dead man's partner.

Yarzeau told the Provincial police that Meany left camp last Wednesday to go over some traps and cut up the carcass of a moose previously killed. When he did not return Wednesday night, Yarzeau started to look for him. Within half an hour the body of Meany was found a short distance from the moose carcass. The face and top of the head being torn off. All around were tracks of a grizzly bear. Meany had been dead some time, but his hand still had a firm grip upon his axe.

WILL HOLD SALE.

Life-long Resident of This Vicinity To Move To Oshawa.

ORLAND, March 31.—Mr. Thos. Gilbride, who has resided in this vicinity all his life, is having a sale on the 5th of April and will be moving to Oshawa where he will reside. Mr. Gilbride and family will be missed much by all who knew him.

The first robin paid this village a visit on Thursday of last week, but has seen some pretty severe weather as the thermometer sank to nearly zero on Saturday night last.

The recent severe weather will be bad for alsike and red clover, as well as fall wheat.

A number of trappers from the vicinity of the bay have passed through here to the popular muskrat habitations around The Boom and Bradley Bay. They report small catches on account of the cold weather.

Potatoes are bringing around $2.75, creamery butter 50c, dairy 40c, eggs from 25c to 29c according to grade, and beans are retailing at 4 lbs. for 25c.

Chattels and implements went at a very high figure at Harry McQuilkin's sale, and many would-be buyers returned home disappointed at the high level set by those who bought.

Cheesemakers are looking up who is who, and also who will be the lucky ones to secure the contracts to haul milk and cheese.

Miss May Gilbride, who has had full charge of the Orland telephone switchboard for about ten years, together with her sister, Anna, who has been her assistant for 5 years, are about to resign and will go to Oshawa with their parents. They will be very much missed by the subscribers of the system, as well as all who had calls over the Orland board.

M. J. O'Halloran, who lives two miles north of here, is very low and had a turn for the worse. Another doctor will be called as his case is critical.

The King's Daughters held an "at home" in the hall here Friday evening.

MINING EXCHANGE HOLIDAYS.

MONTREAL, Mar. 31 (Canadian Press).—The Montreal Mining Exchange will be closed on Friday, Saturday and Monday, April 2, 3 and 5 next, in observance of the Easter holidays.

for Easter Morning! —and the whole year round

Swift's Premium Hams and Bacon

"Look for the "No parboiling" tag when you buy a whole "Premium" Ham or when you buy a slice.

TO satisfy Easter morning appetites there is no more savoty dish than Brookfield Eggs served with tender slices of "Premium" Bacon or Ham.

Swift's "Premium" has long been recognized as the highest standard of quality. Always mild in flavor and uniform. Serve Premium for Easter and you will serve it all year around.

Order from your Grocer or Butcher

Swift Canadian Co. Limited.

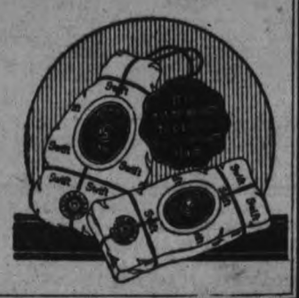

What Could He Do About It?

It Wasn't a Sani-Bilt

I'VE come to complain about my Chesterfield suite I got here about two years ago."

"Why, what is the trouble?"

"The moths got into it while we were away. You can put your hand down the crack at the back through the covering into the stuffings—right into regular nests of moth grubs, and moths have spread all through the house!"

"I'm awfully sorry," said the Dealer.

"Well, being sorry doesn't satisfy me. I expect you to take that suite back and give me a new one."

"Is it a Sani-Bilt?"

"No, it's not a Sani-Bilt."

"Oh, well," said the Dealer. "That makes all the difference! Snyder's Sani-Bilt suites are the only Chesterfields guaranteed absolutely and permanently moth-proof. I may have said that the coverings on the suite you bought had been treated with some moth-proofing spray or solution, but I would never in the world guarantee such suites as absolutely and permanently moth-proof. If moths once get into the stuffings, the covering material just serves to hide the damage going on underneath."

"That's just what happened."

"I'm really very sorry," repeated the Dealer, "but I don't see what I can do."

"Well, that's very poor satisfaction. All I can say is that if I have to buy another suite, rest assured it'll be a Sani-Bilt. Then I'll know the guarantee means something."

"I wouldn't quarrel with that decision, Madam."

"No, but I'll tell you one thing more, Mr. Dealer," added the angry customer, "when I do get a Sani-Bilt, it won't be at this store. Good morning."

* * * * * * *

Sani-Bilt is always more lastingly satisfactory, both to the customer and to the dealer. It saves disappointment and vexation. It makes lasting friends for dealers. It is worth any slight difference in price, because Sani-Bilt is guaranteed *absolutely* moth-proof and permanently moth-proof. Furthermore, it is guaranteed against flaws in construction or unsanitary stuffing materials, and it is distinguished by its beautiful designs. Read the guarantee that goes with every suite. Look for the name "Sani-Bilt" under the cushions. Be sure.

Moth-proof, Strong, Handsome, Sterilized, Substantial, Comfortable, Sanitary, Permanent, Capacious

Style and prices to suit all tastes and circumstances

Snyder's SANI-BILT LIVING ROOM FURNITURE

Guaranteed Moth Proof 73

See Our Attractive Showing of "Snyder's Sani-Bilt Furniture" on the Third Floor

The GRESSMAN Company Limited

We Furnish the Home Complete

McBRIDE & FRANKS

FURNITURE AT FACTORY-TO-HOME PRICES

INVITE YOUR INSPECTION OF THEIR "SNYDER'S SANI-BILT"

224 CHARLOTTE ST.

The Evening Examiner Picture Page

IS PIONEER FOX FARMER.

Mr. S. A. Conklin of Cooksville, Ont., claims to be one of Canada's pioneer fox farmers, maintaining one ranch near Port Credit and another in New Brunwick, as well as a muskrat preserve on the Bay of Quinte. At the top, above, is shown one of his foxes, the pelt of whose great-grand-dam sold for $2,700, said to be the highest price ever paid for one pelt. Mr. Conklin is shown in the circle.

THE JUMPING-OFF PLACE

Hudson Station in Northwestern Ontario, is the "jumping off place" where gold-seekers equip themselves for the 150-mile journey into the new Red Lake gold field. At the left are shown an Ojibway Indian woman and her papoose, photographed outside the Hudson's Bay post at Hudson. At the upper right the Stinson Brothers and J. Gruye are shown pulling out of Hudson by dog team. At the lower right, a snow motor is shown plowing its way through the drifts.

CANADA'S FIRST CURRENCY

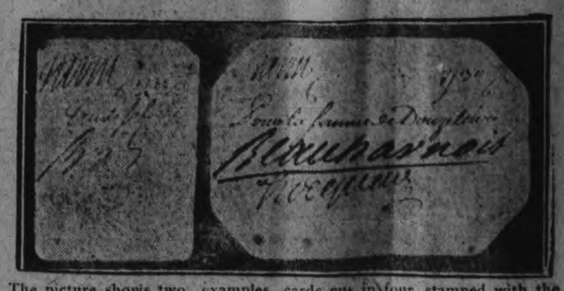

The picture shows two examples of Canada's first currency, the "money" Intendant de Meules, used to tide over the needs of the government of New France 241 years ago this month. It consisted of playing cards cut in four, stamped with the fleur-de-lis and inscribed with their value. Forty-sou and twelve-livre notes are shown. The signatures are those of the Governor, Intendant and Clerk of the Treasury.

BANK PUT TO NEW USE

Once a thriving Saskatchewan branch of the defunct Home Bank of Canada, this little building now houses a burned-out homesteader and his family.

ONTARIO SILVER NUGGET

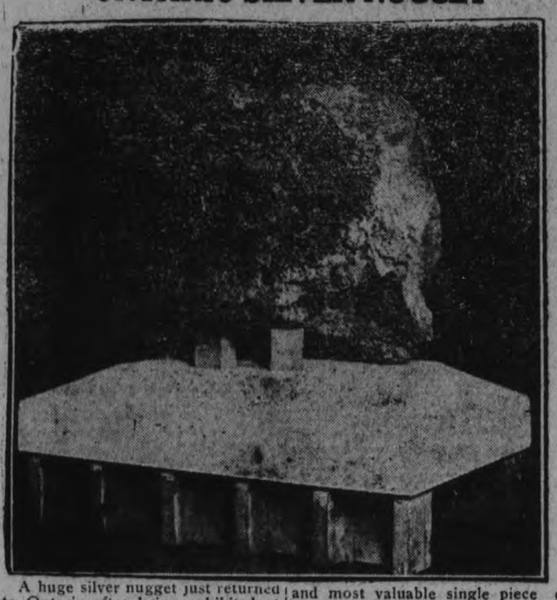

A huge silver nugget just returned to Ontario after being exhibited at Wembley for the past year. It is a product of the Keeley Mines of Northern Ontario. It is the largest and most valuable single piece of silver ore ever produced in the British Empire. Its weight is 4,402 pounds, valued at $15,616.

CITY MAN TRAINS DOG TEAM

Although he dwells in the city of Toronto, J. C. Wilson, shown above, is an enthusiastic outdoor man. His favorite sport is "mushing" over the frozen snows with a dog team which he has raised and trained within the city limits. They recently covered 300 miles in 10 days.

DECORATED CENOTAPH

Above is shown Vladimir Jabotinsky, representing the Union of Zion Revisionists, just after he had placed a wreath on the Toronto Cenatoph, and Mayor Foster had accepted it on behalf of the city. The famous Jewish leader is shown in the centre of the group alongside of the wreath, which was composed of blossoms of blue and white, the Jewish national colors. Mr. Jabotinsky was the founder of the Jewish Legion.

MASONIC LEADER

The Toronto convention of the Grand Chapter, Royal Arch Masons, was brought to a close with the installation of the grand officers by M. Ex. Com. George Moore, of Hamilton, assisted by M. Ex. Comp. W. K. Sweetland, Grand Priest of the Grand Chapter of Philadelphia. Top, left to right, are shown: Dr. Walter G. Price, Port Credit, elected Grand J., and Walter H. Davis, Past Grand Z. Bottom, left to right: George Moore, of Hamilton, elected Grand Treasurer, and Edwin Smith, London, Ontario, elected Grand H.

ARMY OFFICERS LEAVE AS MISSIONARIES

Five young Salvation Army officers said farewell to Canadian friends and relatives and departed for London, England, where General Booth, on the occasion of his 70th birthday, will dedicate them publicly to missionary work. Following this ceremony they will embark for their respective posts in India, West Africa and elsewhere. The officers have successfully passed through a training college in Toronto. Their departure brings up to 65 the total number of Canadian army officers serving in foreign fields. Top, left to right, Lieut. Harold Corbett, Ensign Irene Brown and Lieut. John Fitten. Below, Lieut. Stanley Williams. Bottom, Captain Beatrice Huffman.

KINGSTON'S REGALIA.

Above is shown the golden chain which has been worn for half a century by the mayors of Kingston, Ont.

START PLANE SERVICE

Capt. H. A. Oaks (top) and Major G. A. Thompson, who have purchased the famous Wright-Bellanca monoplane, winner of the efficiency trophy at the recent New York races, to be used in the air service which they will start into Red Lake mining district March 10th.

MUSSOLINI AT HOME

Commenting on the "crisis" caused by the recent attack on Germany by Premier Mussolini, of Italy, Lloyd George credits the Fascist leader with shrewdness and sagacity and expresses the opinion that Mussolini will not commit his country to implacable hostility against Germany. The above photograph shows Mussolini at home.

INTERFERING WITH NATURE IS OLD WORN OUT ARGUMENT

Study of Birds Brings One Closer to God and Man.

SAYS JACK MINER.

Breeding Game Birds For Profit is a Lovable Game.

In glancing over the many articles written on the crow in our Canadian papers, I notice several writers fall back to this old worn out argument, "interfering with the balance of Nature." Now, dear readers, I would like a full explanation of the meaning. Does it really mean that no person should attempt to assist Nature? If that is what you are trying to tell me, let me kindly say you are wrong, for I have tested it out and know if man will take God at His promise and work in harmony with Him that man can even change the migrating route of the fowls of the air.

Now remember, I only have an A.B.C. Sunday School education, but there are a few of His lovable promises I have been privileged to test out and I know they are true. For illustration, I ask you to read Genesis 1:21-26 and 28 when He said let man have dominion over all. Could anything be written plainer? Last summer our Nettie raised sixty bred-to-lay Plymouth Rocks. We killed and ate twenty-two of the twenty-five roosters. The pullets started laying in October. Now, if we had left the twenty-five cockrels with the thirty-five pullets, would we have had eggs all winter? Don't forget the fowls of the air are all ours and they will come to us for our assistance and protection.

Forty-eight years ago this spring our family moved here on the farm that was then all woods, but on our arrival we were terrorized by the rattlesnake stories we heard and really I was expecting to see snakes as large as clothes props that would strike you at a distance of ten or fifteen feet away and then all was over except a brief report in the weekly town paper—"Those who knew him best, loved him most," and so forth. Well, in a few months I got well acquainted with these rattlers, but, believe me, they were only a little larger than our largest garter-snakes and could strike about a foot or eighteen inches. I have killed as high as six on one Sunday. In fact I would hunt for hours to find a rattler just to tease him and get him striking a stick. But in a few short years the danger was all over, for, where the snakes were, grew the fields of waving wheat and corn, but, mind you, in order to do this we had to "interfere with Nature." Which was for the best for humanity—a rattlesnake jungle or a productive grain field?

My esteemed friend, Mr. Thos. Baty of London, Ontario, kindly says: "If Jack Miner ever had a pet crow, he would never kill it." Really this makes me laugh. Say, I wonder if there is a man in America who has gathered up more pets from the woods than I have. Crows, crows, why bless your life, I have had them by the dozens and I will admit they are just as cute as they are black. I once had one that would say "Look out!" so plain and sharp that he would cause you to flinch, but I never kept but one to be over a year old. Then he, like all the rest, died guilty of murder in the first degree.

In 1881 I enclosed four acres with a wire fence seven feet high. There I raised English and ringneck pheasants for profit. This pheasantry was right alongside my brick and drain tile manufacturing plant. I could watch my machinery and overlooking the pheasantry all from the same spot. In this way I made my hobby more than self-sustaining and gathered stores of knowledge about the enemies of our birds and let me say to any young man, breeding game birds for profit is a lovable occupation and there is good money in it. The seven-foot fence is not necessary. All that is required is a dog proof fence, but remember, unless you educate yourself how to destroy their many enemies, you had better give up the job about two weeks before you start, for this little innocent looking weasel that is no larger than a Northern Ontario chipmunk will kill from twenty to thirty of your baby pheasants in one night and crawl through one inch mesh wire netting to do it, but remember, you are "interfering with the balance of Nature" if you kill him.

I believe the indoor naturalist calls him the Mouse Weasel because the majority of his food is mice. Crows must be checked or they will steal every egg laid unless your brood pens are under netting. But, after the young pheasants are hatched, I found the hawks and weasels their worst enemy. Fifty rods due north of this engine room door is an elm tree and morning after morning I have seen a crow perched in the top watching my neighbor's turkey hen come through the line fence just ninety rods east of the tree. Mr. Crow would sit and watch; the very minute the turkey came out of the fence row and started back home, he would fly straight over and get the egg she laid. This could all be seen with my field glasses. Smart? I should say so. They are the shrewdest thieves of the bird family but you say to kill one you are "interfering with the balance of Nature" for God put them there. Yes, I say, God also put the bed bug here, but He gave man dominion over them and the present generation wouldn't hardly know one if they saw it. Crows! God did not put them here to control our poultry, nor our song, insectiverous and game birds. He did not even allow them the privilege of controlling themselves. He left all of this for man to do. Please think that over and look up what He says regarding this point. And, as for the grasshoppers the crows eat, this turkey hen family would tense all them into a Thanksgiving dinner or into twenty five to fifty cents a pound, just as you choose.

Now, I'm not contradicting a word which has been said about the crows eating a few wire worms and grubs and so forth, but here is what I them, he will rob at least one hundred of our most desirable birds' nests in order to raise his family of four or five, while, if any one of these murdered song and insectiverous birds were let to mature, would do twice as much good than a crow ever did.

Now, if a man wants to make money, that man must study money. The prospector is more apt to find earthly gold than the astronomer. In other words, if a man concentrates on one line he is more apt to catch something on that one hook.

Mr friend, Mr. Baty, says if I had a pet crow to study their habits I would know more about them. Let me reply to my friend and kindly say, when he has studied them enough to catch them by the thousands he will know more about them. Personally I have studied birds more than I have my financial obligations and I am glad of it. They have brought me closer to God and man. If my life's study hasn't taught me something about the habits of the crow, how did I catch five hundred and ten of those organized murderers at one catch? Will you please think that over? I do wish there was nothing but good in the ways of all birds for I don't want to kill any of them, but how can I be humane and protect a baby murderer?

In the spring of 1914 I drove to Point Pelee, a distance of about fifteen miles where my intimate friend, Mr. Foest H. Conover, and I pulled three hundred and sixty little red cedar seedlings out of the sand. There were none of them over a foot in height. I brought them home and planted them in the clay on May 15, 1914. I cultivated them for five years and today fully ninety-five per cent. of them are over twelve feet high and have been bearing fruit for the last three or four years. Now isn't that "interfering with Nature?" This is where the five robins that wintered here got their food and, oh say, this winter we have had a Cardinal added to the songsters and there hasn't been a day but what he has sung for us and he has fairly set me Cardinal crazy or wise and is going to be the cause of more of my "interfering with Nature," for I am going to import some of these winter and summer singers. I am going to put a pair in each cage. Then, in March, I will let the male bird out, and will feed him on the outside of the cage. Here he will stay, just flittering and singing among the trees, but will not go far from his mate who is still in captivity. Then, after he has got well acquainted with the whole outside proposition, I will let her out and in this way I expect to have the whole place Cardinal with song.

Dear readers, don't let me try it first. Jump in ahead of me. It can be done. Yes, if you are privileged to live in the country, you can make your home into a little earthly heaven by "interfering with the balance of Nature," as you call it, but as I term it, "assisting Nature," for you can get seedling trees from our government forestry departments, free of charge. If you will plant five hundred of them in the proper place and formation around your home, by cultivating them the same as you would hills of corn for the first five summers, which will not take you over one day a year, in ten years' time these trees will be from twelve to fifteen feet high and will break the wind off your home and, on a cold wintry day, will reduce your fuel bill and, if you can be big enough to ignore the criticism of men and take God's promise as a guide, your assistance will double and treble the quantity and quality of the birds at your home every year.

Scotch pines I planted on a sticky clay field in the spring of 1914 have now grown into a lovely little forest, but the lower limbs are bent by the weight of from three to five thousand mourning doves that have roosted there during August, September and October for the last few summers.

This beautiful frosty morning that father used to call "the 17th of Ireland," I awoke before the stars had closed their eyes and how could I go to sleep again and miss such a musical feast, for that Cardinal I had mentioned apparently had his voice focussed right on my open window, saying in distinct tones: "Good cheer! Good cheer! Good cheer!" This is mingled with the low notes of the song sparrows and even the robins are trying to join in the chorus. The lovable mourning doves, one of God chief's mourners, in low voices, are saying: "Khoo-coo-coo!"

In spite of all this, I will admit I was about to doze into dreamland again when, all at once, the honking of at least a thousand wild geese seemed to echo from every spot on the premises saying "Home again!" Really, my thoughts drifted nearly one-half century back to the morning we left Ohio when a dear old Yankee by the name of Calvin Pease said to me: "Good-bye Jackie.' Then, as he gripped father's hand, which I believe was for the last time, he said: "John do you think you can make a living over in Canada for your big family?" Father apparently gripped his hand tighter and he looked him square in the face and replied: "Calvin, we are going to make more than a living—we are going to make a life," but never did the interpretation of this statement ring louder in my living room than it did this morning, March 17, 1926.

JACK MINER.

Kingsville, Canada.

LONG FORSAKEN DIESEL ENGINE IS SUCCESSFUL

Gives Promise of Use for Airplane and Heavy Duty.

TESTED FOR NAVY

Replaces Passenger Car Motor in Three Thousand-Mile Test.

(By Israel Klein, Science Editor, NEA Service.)

The Diesel engine, so long forsaken as impossible by automotive engineers, is here at last.

It has been used on a 3,000 mile test in a passenger car at Montreal and found to fill the requirements of flexible passenger automobile use.

It is being tested at the Philadelphia navy yard for use in United States naval aircraft.

And it shows promise of being adapted not only for passenger car use, but for airplanes, trucks, tractors, busses, rail cars, tugs and pleasure cars.

The man responsible for the introduction of this type of engine, which is much cheaper and more economical than the gasoline engine in use today, is Andre C. Attendu, a Montreal engineer. He described his product recently to members of the Society of Automotive Engineers.

Eliminates Old Objection.

From Attendu's description, here's a small, light-weight, heavy-oil burning engine based on the Diesel, high-pressure injection principle and still flexible enough for every-day passenger car use. Lack of flexibility used to be the big objection to the original Diesel.

But when Attendu tells his fellow engineers that his engine can idle down to 120 revolutions a minute and from that resume a top speed of 1400 to 1600 revolutions a minute, that it starts readily from dead cold after three to five revolutions with a six-volt starter, that it develops 56-brake horsepower at 1400 revolutions, and that it shows a consumption of heavy crude oil at the rate of about 20 miles to a gallon, the flexibility argument can't be repeated.

Five Years on Trial.

Attendu sees the advantage of this sort of engine at present mostly for airplane and heavy duty use. But he also foresees its use ultimately as a passenger car engine, with greater advantages than the present type.

The first engine of this type was built in 1921 and proved a failure. It was operated on the straight Diesel principle. The second engine was based on the principle of solid fuel injection rather than air injection, with several other important changes, and proved so effective that the new principle has been adopted in the Attendu engine.

The entire engine weighs only 3.6 pounds for each brake horsepower and has been run up to a speed of 2210 revolutions a minute.

"Tests made with this engine," says Attendu, "definitely establish the fact that light metal can be used in the construction of heavy-oil, high-speed engines, and also that this type of engine is no more difficult to build than the present gasoline engine."

KIWANIS CLUBS MAKE A RECORD

Twenty Thousand Accomplishments Listed By International For Year.

100,000 MEMBERS.

CHICAGO, Ill., March 31.—Some twenty thousand accomplishments, dealing with seventy-nine generalized activities, some of which are—the underprivileged child; the development of better town and rural relations; educational, municipal and industrial improvement; the financing of playgrounds and equipment; the building of new roads and national highways, for which was expended $500,000; the carrying on of naturalization work; and active results both in the United States and Canada with the problem of reforestation—was the record made during the past year by Kiwanis International with its 1,470 clubs and 100,000 membership on the North American Continent.

The completion today of a tabulation of all monthly club reports sent into the International headquarters of the organization in this city, brought to light the amazing estimate of results of the many Kiwanis clubs that have been in active work during the convention year.

"The new achieved record in our activities was expected," said Fred. C. W. Parker, International's Executive Secretary, who explained the great increase on interest in hundreds of towns where clubs are engaged in furthering the activity work. "By the time of our annual convention in Montreal, June 7-10, we will have another four thousand tabulation here showing the continuous trend of all the clubs' enterprising accomplishments and social activities," he remarked.

All clubs will receive printed copies of the recorded activities, and the pamphlet will be known as the Kiwanis' "Activities Booklet." This year's publication will be volume four, and from an examination of the former issues it is easily noticed that with each year Kiwanis work has made advancing increases over the preceding one.

MILLBROOK COUPLE HELD ANNIVERSARY

Twenty Years Married Celebrated By Happy Gathering at Burnbrae.

MILLBROOK, March 31.—A jolly house party gathered recently at "Burnbrae," when fifty or more of the neighbors and friends of Mr. and Mrs. O. Williamson met to join with them in the celebration of the twentieth anniversary of their wedding day.

Unfavorable weather and roads hindered a number who had some distance to drive from attending, but the warm welcome extended, the bright lights and comfortable atmosphere of the hospitable home more than made up for any unpleasantness experienced by those who were able to be present.

Dancing and social intercourse provided agreeable entertainment until about ten o'clock, when Mr. I. W. Larmer, acting as chairman, called all together, and in a few well chosen words tendered the "bride and groom" hearty congratulations on their anniversary occasion.

After a recitation, with encore, by Miss Ruby Cunningham of Frazerville, Mr. Jas. Roddy read the following address, Mrs. Harry Dawson, on behalf of those present and, a number of other friends who would have been at the gathering had it been at all possible, presented Mr. and Mrs. Williamson with a handsome Byzannia china tea set:

"To Mr. and Mrs. Offa Williamson:

"Dear Friends,—We, your neighbors and friends, have gathered here tonight, on this your anniversary occasion, to express our congratulations.

"You have lived amongst us for eighteen years, and we have ever found you good neighbors, willing to help in every way possible in times either of sorrow or of gladness. The door-mat of your home always has the "Welcome" side uppermost, and the happiest of good times is assured to all who come within its walls.

"We hope you will both be spared to spend many more years in our community and to celebrate other joyous anniversary occasions.

"This is not the first time we have enjoyed a social gathering in your home, but this being your twentieth wedding anniversary, we would like to show our esteem and affection in some tangible form, and we ask you to accept this Byzannia tea set, accompanied by our sincere best wishes for many happy returns of the day.

"Signed on behalf of your neighbors and friends—I. W. Larmer, Jas. Roddy, Mrs. Harry Dawson."

Mr. Williamson, on behalf of his wife and himself, made a brief but suitable reply, thanking the donors for their kindly words and lovely gift.

Miss Bessie Dawson recited "Neighbors' Wives," and was heartily encored, following which Messrs. W. J. Hunter, E. Carveth, A. Wood, B. Cunningham, Jas. Nelson, H. Dawson and W. Elson spoke briefly.

Lunch was served by Mrs. Edwin Parks, Mr. and Mrs. Harry Dawson, Mr. and Mrs. I. W. Larmer, Mr. and Mrs. Jas. Roddy, one of its pleasing features being a handsome wedding cake, the gift of the bride's aunt, Mrs. Jas. McCurdy of Peterboro. Earlier in the evening the "groom" had presented his gift to the "bride"—a beautiful sheaf of flowers.

After supper dancing was resumed, and it was long past the midnight hour before the guests finally said good-night, and the sleighload left for home.

The book that he has made renders its author this service in return, that so long as the book survives, its author remains immortal and cannot die.—De Bury.

One crime has to be concealed by another.—Seneca.

She Was Troubled With Chronic Constipation

Once your bowels become constipated you are in for a lot of trouble, as constipation is one of the most prolific sources of disease that the human race is addicted to, therefore a free motion of the bowels every day should be the aim of everyone who aspires to perfect health.

Mrs. O. W. Lawrence, Cloverdale East, N.B., writes:—"I was troubled with chronic constipation, and became so bad I was almost afraid to eat anything.

One day I saw your advertisement of

Milburn's

LAXA-LIVER PILLS

so I got three vials, and after taking them I have never been troubled since with constipation."

Put up only by The T. Milburn Co., Limited, Toronto, Ont.

Loosen Up That Cold With Musterole

Have Musterole handy when a cold starts. It has all of the advantages of grandmother's mustard plaster WITHOUT the blister. Apply it with the fingers. You feel a warm tingle as the healing ointment penetrates the pores, then a soothing, cooling sensation and quick relief.

Made of pure oil of mustard and other simple ingredients, Musterole is recommended by many nurses and doctors. Try Musterole for bronchitis, sore throat, stiff neck, pleurisy, rheumatism, lumbago, croup, asthma, neuralgia, congestion, pains and aches of the back or joints, sore muscles, sprains, bruises, chilblains, frosted feet, colds of the chest. It may prevent pneumonia and "flu."

The Musterole Co. of Canada, Ltd. Montreal

MUSTEROLE WILL NOT BLISTER

Better than a mustard plaster

THE FAMOUS

Laura Secord

OLD TIME-HOME MADE

CANDIES

Ever popular for their rich, rare flavors.
Loved for their pure wholesomeness.
Famous the world over.

DELICIOUS — WHOLESOME — SATISFYING

Shops in the leading cities of America

Laura Secord CANDY SHOPS

In One, Two Three, Four & Five Pound Boxes

380 George Street

Laura Secord Candies are all Sixty Cents the pound

ONE PRICE — ONE QUALITY

CHUKUNI RED LAKE MINING ASSOCIATION

"$25.00 Flutter in Red Lake Units Worth $14,000.00 in Few Months"—*Northern Miner, Cobalt*

That's what was realized by the original investors in the "Howey" syndicate.

The property controlled by the Chukuni Red Lake Mining Association is just two miles east of the "Howey" claim and thought to be on the same "break".

PUBLIC OFFERING
(Limited to 5500 Units)

Units $10.00 each
POSITIVELY NO PERSONAL LIABILITY

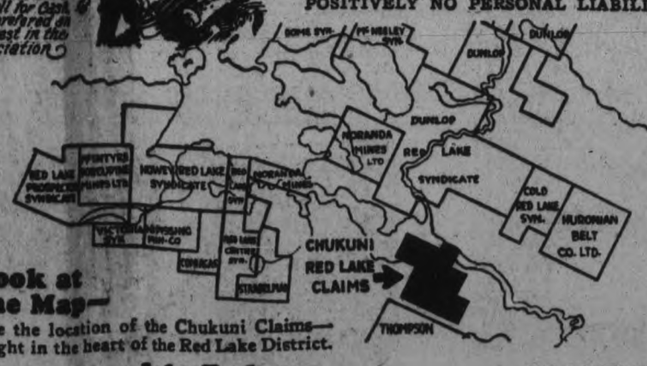

Look at the Map—
See the location of the Chukuni Claims—Right in the heart of the Red Lake District.

Join Today—
Big Development Coming

To make money like the "Howey" investors you must "get in on the Ground Floor". Units in the Chukuni Association should advance rapidly once development starts.

Don't Delay

The present offering of Chukuni Red Lake Units is to secure working capital. Once the allotment of 5500 units is absorbed no more will be available.

Reservations will be made in the order in which they are received. Supply is *Limited*—Wire or 'phone your order today at our expense.

E. B. deCAMPS, M.E. Engineer in charge of development work.

JAS R. ROAF Solicitor for the Association.

BANKERS: Royal Bank of Canada.

Reservations may be telephoned or wired at our expense.

CAMPBELL, YORSTON AND GUILD
ADelaide 6049
407 ROYAL BANK BLDG.
TORONTO, 2 CANADA

Campbell, Yorston & Guild,
407 Royal Bank Bldg.,
Toronto 2, Canada.

Enclosed please find $_____ for which reserve me _____ units of Chukuni Red Lake Mining Association, and send full particulars.

Name _____

Address _____

NEWS FROM TWEED.

TWEED, March 31.—Miss Ann Rayburn and Miss Grace Moran spent Saturday in Belleville.

Mr. Ed. Gartley, Belleville, spent the week-end in town.

Miss Stella Shanque left last week for Windsor.

Mr. W. W. Garrett spent a few days with his daughter, Mrs. (Rev.) Earl Sexmith, at Queensboro.

Mr. and Mrs. B. F. Fisher are visiting the former's sisters, Mrs. Jas. Downey and Mrs. Thos. Kerr, in Kincardine.

Mrs. R. C. Hanna, Belwood, is visiting her sister, Mrs. (Dr.) Dales.

Mr. Fred. Blakely, Clarence Graham, John and Chesley Countryman spent a few days in Toronto.

Miss Sarah Kincaid is visiting her sister, Mrs. Will Austin.

Mrs. John Quinn, Jr., of Rochester, N. Y., is visiting at the home of Jas. Quinn.

Miss Gracia Lafontain returned from visiting her brother, Tim Lafontain, at Detroit.

Mr. and Mrs. Paul Clement and Mildred of Watertown, N. Y., are spending a couple of weeks with his parents, Mr. and Mrs. Gabriel Clement.

Messrs. Ralph McGuire, James McGowan and George Geraldi spent Sunday in Oshawa.

WOOLER NEWS.

WOOLER, March 31.—Mr. and Mrs. George Anderson entertained Rev. and Mrs. Neal, Mr. and Mrs. J. J. McCall and Mr. and Mrs. L. H. Rowe on Wednesday evening.

On Tuesday evening Mr. and Mrs. W. C. Dorland entertained Rev. and Mrs. Neal, Mr. and Mrs. S. L. Terrill, Mr. and Mrs. C. R. Terrill, Mr. and Mrs. L. H. Rowe, Mr. and Mrs. H. Curry and Mr. and Mrs. F. A. Dorland to tea. The evening was spent in games and social controversy.

Mr. and Mrs. J. J. McCall entertained S. D. McCall, Mr. and Mrs. E. Terrill, Mrs. John Terrill, Mr. and Mrs. Sam Palmer and Mr. and Mrs. Ed. Faux to a dinner party on Monday.

Mr. and Mrs. Wm. Montgomery entertained a few of their friends to a dinner party on Thursday.

Mrs. D. R. Hennessy has been ill with the grippe.

Mrs. Arthur Scott won second prize of six hundred dollars on the Port Hope paper contest.

Mrs. Alma Mitchel was in Belleville hospital having her tonsils removed. We hope for a speedy recovery.

Mr. and Mrs. W. A. Smith and Mr. and Mrs. George Adams attended the Farmers' Club social evening in the G.W.V.A. rooms in Trenton. The evening was well spent in entertainment provided by the Rotarians.

Stanley Montgomery motored to Toronto this week.

years had really become alarming Shorts——

MOUNT PLEASANT

MOUNT PLEASANT, March 31.—Mr. and Mrs. Wilbert Bryans spent Saturday with friends in Peterboro.

Rev. J. O. Totten of Cavanville made several calls here on Monday.

Mrs. Lloyd Sutton returned to her home in Cavan after spending the past week with her mother, Mrs. Joseph Lowe, who has been quite ill.

Mr. C. Morden was a visitor in Omemee on Friday.

Mr. Edgar Best, who has been seriously ill at his home here, was removed to Nicholls Hospital on Thursday. His many friends wish him a speedy recovery.

Mr. Eric McLean made a business trip to Omemee on Thursday.

The many friends of Mrs. Gertrude McLean will be sorry to hear that she is very ill at her home here.

Mr. Harry Jamieson was a visitor in Omemee on Sunday afternoon.

Dr. Ellis of Millbrook made a professional call here on Friday.

Mr. Herman McLean came down from Toronto and spent a few days at his home here, owing to the illness of his mother, Mrs. Gertrude McLean.

Messrs. Austin Best and Mervyn Best made a call in the village on Sunday.

Dr. Moir of Peterboro made a professional visit here on Saturday.

The friends of Miss Gladys Heasman extend their congratulations on her success in the recent contest in the Daily Times.

Mr. and Mrs. Austin Hayes and babe spent Saturday evening with Mr. and Mrs. H. Best.

Mr. and Mrs. Elmer Henry were guests at the home of Mr. and Mrs. William Handley.

Mr. and Mrs. Joseph Boyd called on friends in the village on Saturday evening.

Rev. J. O. Totten was a guest at the home of Mr. and Mrs. Thomas Graham on Sunday.

Messrs. Josiah Best and Chester Best spent Sunday with friends in Peterboro.

Miss Hazel Husk visited Mr. and Mrs. William Handley last week.

Just Right For Upset Stomach

For after-eating distress, gas, sourness and bloating, the quick and positive neutralizing action of Bisurated Magnesia has proved to be just right! Relief, certain and gratifying, almost instantly follows the very first dose—and a few cents' worth obtainable from any good druggist, lasts for a long time. This special Bisurated form of Magnesia for Stomach Troubles only, does not act as a laxative. Ask your druggist.

Exhibits of agricultural implements from all parts of the world will be shown at the annual show week at Tours, France, in May.

NEW EASTER APPAREL

Coats Take Various Steps to Smartness

The Cape Coat is an important fashion in the spring wardrobe. In these Coats one sees the smartest style of the season. Made from the popular English and Canadian tweeds, ranging in colors from the light pastel to the darker tints. These are all well made, and most reasonably priced Coats at **$19.50**

This is only one line in our varied stock of Coats; others are here in Poiret twill, tricotine, charmine and many other fashionable cloths, in smart exclusive spring styles, and varying in price from ..... **$9.75 to $75.00**

Easter Hats Outshine Rainbow's Colors

These new Hats show the small and large side of the Easter Millinery mode. Some have the broad drooping brims, others still hold to the tiny rolled brims. The distinctiveness is in the trimming and the way they present the new colors in single and combination ideas. Hats of corded silk, taffets, crochet straws, Tagel and Italian straws, hairline, Bangkok, Ballibuntal and many other materials. Hats in all colors and to suit all types. Ranging in price from .....

$3.90 to $20.00

Fancy Chamo-Suede Gloves

The leading Gloves for spring wear of fine chamo-suede, in novelty turn-back and flare cuff style. Cuffs brilliantly embroidered in attractive designs. Here in such soft shades as pongee, sand and beige. Sizes 6 to 7½. Priced at..... **$1.50**

Fancy Gloves for Easter

Among the latest arrivals are these Suede Gloves in the swagger cuff style, with novelty cuff embroidered in contrasting colors, in natural and beige shades. Sizes 6¼ to 7. Selling at..... **$2.75**

New Style Purses

Here in all the latest styles and all the newest leathers, in the popular pouch, envelope and many other styles. All well made and nicely lined, and complete with mirror and coin purse. In all the leading colors to match your new spring apparel. Priced at..... **$3.50**

Fancy Handkerchiefs

Fine Crepe de Chene Handkerchiefs with narrow hemstitched hems, in all the bright shades of mauve, scarlet, grey, rosalind, tangerine, Chinese gold, moresque, Venetian blue, sapphire, pansy, and every other shade that any one might desire. Selling at..... **15c**

Full Fashioned Silk Hose

Extra fine weight for smart spring wear. Guaranteed full fashioned, pure dyed silk, with fine mercerized lisle top and sole. Here in stock in a full assortment of all the light, brighter and dark shades. Ranging in size from 8½ to 10. Price, per pair..... **$2.25**

Pure Thread Silk Hose

Fine weight, closely woven Pure Thread Silk Hose of dependable wear, in all the leading shades of rose, taupe, tanbark, nude, sombrero, silver grey, stone, sunburn, shoe blonde and black. Sizes 8½ to 10. These are very reasonably priced at, per pair..... **$1.50**

New Arrivals in Easter Neckwear

High Neck and Coat Collar Vestees, Fancy Jabots and Sets of Lace, Silk, Pique and Linen. Nothing gives a more seasonable finish to the Easter outfit. Priced.. **59c to $3.50**

Lavender Line Underwear

This fine Silk Underwear is made in one quality only—"The Best." Well tailored and made to give perfect fit, in such garments as Vests, Bloomers, Step-Ins, Envelope Chemise, Slips, etc. Including the prettiest shades of orchid, malmaison, Versailles, Chantilly, cinnamon pink, Marie Antoinette and many others. Priced from..... **$2.00 to $5.00**

Medium Priced Coating Tweeds

Tweeds in sand and grey mixtures and in the Donegal and Harris effects. They are 54 inches in width and a splendid cloth for the new coats, boys' suits, etc. Priced, per yard..... **$1.69**

Fancy Patterned Dress Crepes

In several of the best color combinations and in patterns that are as prettily effective for the new spring dresses as any that you could desire. These Crepes are of a fine silk and cotton mixture that wears well and looks well, and costs you, per yard, **$1.75**

Mixed Fancy Ginghams

These are all mill ends, but there are some splendid patterns in mixed colored stripes and self colors. Cloths suitable for dresses, underwear, etc. We sell it regularly at 59c. These are on Sale Thursday and Saturday for..... **39c**

Fancy Ginghams

Here's another lot of those serviceable materials for children, and grown-up folks, too. Patterns in good clear checks and pretty plaids. A quality equal to that bought in other stores at 25c. Selling for this week-end, per yard..... **16½c**

All-Linen Towelling

A good heavy weight, with the white ground and fancy colored stripes.. This isn't rag—it's a real Towelling, the quality that has many times cost you 25c yard. You can buy it here on Thursday and Saturday at special price of, per yard..... **15c**

All Linen Huck Towels

Towels of truly beautiful quality. They are of pure linen, finely woven, with hemstitched damasked ends and narrow fancy border. A quality that will usually cost you 95c to $1.00. Our price for these is, each, **69c**

THE HALL STORE

LINDSAY FAVORS JOINT ACTION WITH PETERBORO ON ROAD PLEA

Petition Minister of Highways To Adopt the Lindsay-Peterboro Road.

NEEDS REPAIRS.

LINDSAY, March 31.—Victoria County officials were interviewed yesterday regarding the action taken by the Peterboro Motor League in memorializing the Provincial Government to include the Peterborough-Lindsay road in the Provincial highway scheme. It was pointed out that some time ago an official of the Provincial Highways Department assured the members of Victoria County Council that the Government had decided to take over this highway, and that certain work would be undertaken this summer. Following this announcement came the recent statement of the Minister of Highways to the effect that the Government would not assume any additional stretches of highways until those at present in the system were completed.

It was suggested Tuesday that the city of Peterborough, Peterborough and Victoria Counties should take joint action and again urge upon the Government the necessity of taking this important road over into the Provincial highway system. The road is one of the most important arteries in the district, but is in bad shape at present. The increase in motor traffic, it was pointed out, renders construction work imperative as the road is narrow at many points, and accidents have been frequent.

The section from Lindsay to the Peterborough County boundary is in bad shape at present, and the belief is expressed here that the county will have to spend some money on it this summer in case the Government refuses to act.

READ THE WANT ADS.

WEDDING SHOWER.

Miscellaneous Shower Held in Basement of Gilmour Memorial Church.

BRIDGENORTH, March 31. — Members of the Gilmour Memorial Church assembled in the church basement on Monday night, when a miscellaneous shower was given to Miss Beatrice Edgar, whose wedding takes place early next month.

To the strains of the Bridal March from Lohengrin, played by Miss Mabel Paul, two little ladies, Lilian McGregor and Phyllis Moore, drew in a prettily decorated wagon bearing many useful and beautiful gifts, each of which were appropriately versed. The bride-to-be unwrapped the parcels and read out the names of the donors. Miss Edgar briefly thanked the gathering for their gifts and good wishes.

Refreshments were served, after which the company indulged in a programme of games and contests, arranged by Misses Jean Scott and Leila Sanderson. "Auld Lang Syne" ended an enjoyable gathering.

In an effort to pay French farmers in kind for their claims against the French government for damage sustained during the war, German agricultural implement manufacturers are holding a series of twelve fairs in France and at the first event at Lille sold $2,000,000 worth of machinery.

ADDRESS ON BIBLE GIVEN FOR A.Y.P.A.

Rev. Walter Cox Tells Young People About Origin and History.

LAKEFIELD, Mar. 31.—At the regular meeting of the A.Y.P.A. held on Monday evening last, Rev. Walter Cox gave a splendid address on the origin of the Bible, from the earliest days to the present time. The Bible, he said, is the sacred book of the Christian world and yet its history is not generally known. Ancient books were written on bricks or clay or on the Bybhus or papyrus reed. The Old Testament, which gives an account of the origin and development of the Hebrew people, was written in Hebrew, with the exception of a few late chapters which were in Aramaic, the language of Syria. The New Testament was written in Greek, the literary language of Egypt, Palestine and Asia Minor in the first century of the Christian era. The material on which it was written was so perishable that all the first MS.S. have been lost. What they were is known only through such copies or late successors as have survived to the present day. Although the Old Testament was written in Hebrew and was finished in the second century before Christ, the oldest known M.S.S. dates from 916 A.D., more than 1000 years later. The New Testament, written in Greek, was probably finished in the 1st century, but the oldest known M.S.S. dates from the 4th century only. These are the oldest M.S.S. of the Bible, and are the nearest to the original copies. We must remember that the only way the ancients had of multiplying M.S.S. was by copying by hand, and this remained the only method until the invention of printing in the 15th century. The Jews carried their different rolls or scrolls into the different countries to which they migrated, and in 332 B.C., when Alexander the Great laid out Alexandria in Egypt, it became, although a Greek City, the residence of a large Jewish colony. To make the Bible accessible to them in their adopted tongue the entire Old Testament was translated into Greek between the years 285 and 130 B.C. This version was called the Septuagint and was the Bible of the Greek-speaking Jews for three or four hundred years. It was the Bible used by Christ and His Apostles, is quoted by St. Paul and from it other translations were made. It is the Bible of the Greek Catholic Church and is recognized as of more value than any other version.

When Roman authority became predominant, it gradually sowed the seeds of its civilization and culture, the most efficient agent being the Latin language, which quietly but gradually displaced the Greek until it became the language not only of authority but of culture and refinement. This led, naturally, to the translation of the Bible into Latin, which culminated in the translation by Jerome in 384-404 A.D., of the whole Bible from the Greek and Hebrew into a beautiful Latin which is today called the vulgate, and which was adopted at the Council of Trent in 1546, after it had been in use more than 1000 years, as the Bible of the Roman Catholic Church.

In the second century A.D., a group of Syrian Christians, living in Western Asia, translated the Bible from its original languages into Syriac, a tongue similar to the Hebrew.

In addition to these versions there were several others, all offshoots of the texts already described.

When the Septuagint translation was produced there were embodied in it several books not found in the Hebrew Bible. These are called the Apochryfal Books and with some others were included in the Latin Bible officially canonized by the Roman Church, although Jerome did not include them in his Latin translation. The Anglican Church accepts them, although not with the same authority as the rest of the books and no Bible is really complete without them, although they are not part of the authorized or revised version.

Christianity came to Britain in the 2nd century, but did not make much progress till the coming of St. Augustine in 597 A.D. The poet-herdsman, Caldman, in 670 took the monks' translations of the Latin Bible and put them into poetic paraphrase and a little later the Psalms were translated into Anglo-Saxon English. The Venerable Bede, who died in 735 translated the gospel of St. John into the vernacular but every scrap of it has been lost. The Psalter of King Alfred and the Lindisfarne gospels and other partial translations were made of which only, a few fragments remain to-day.

John Wycliffe (1320-1384) was really the father of the English Bible. He was a thoroughly trained scholar and in his clash with the Church of Rome, saw that the Bible, in the hands and language of the people would be his most powerful weapon, so he and his helpers translated the Vulgate into English and 170 of these M.S.S. copies are in existence at present. This was a translation of translation and was therefore two steps away from the original. The century following the death of Wycliffe was full of stirring events and the invention of the printing press brought forth a flood of Books and a revival of classical and Biblical learning was sweeping over Europe, William Tyndale, born in 1484, a hundred years after Wycliffe's death, was educated at Oxford and Cambridge, and was a vigorous advocate of a live and working Church, and in 1524, as an exile in Hamburg he carried on his work, going also to Cologne, from whence he had to flee in 1525 to Worms, where he issued and sent in bales of merchandise to England more than 3,000 copies of his translation, which were eagerly sought by the common people. Between 1525 and 1528 there were 18,000 copies distributed in England and Scotland, of which only two servive to the present, one only being complete. The ecclesiastical authorities of the day did their best to destroy it and were deeply incensed at Tyndale, who took up residence at Antwerp to be closer in touch with England and the merchants, who were his best friends. He was treacherously betrayed in 1535 into the hands of Charles V., and on October 6th, 1536, he won the martyr's crown, suffering death at the stake. His work had been so successful, however, that Coverdale, at the request of the Convocation in 1534 issued the first complete Bible in English (1535), printed on the continent dedicated to Henry VIII. This opened the floodgates and edition followed edition in quick succession, the "Great Bible" of Coverdale, aided by the best Greek and Hebrew scholars being the most popular. The accession of Queen Mary Tudor saw the English Bible again taboo, and many copies were destroyed, but a group of exiled scholars, who gathered at Geneva prepared and issued several partial translations.

But their great work was the issuing in 1560 of the Geneva Bible, dedicated to Queen Elizabeth, which gradually displaced the once authorized Great Bible. The "Bishops' Bible" was also issued and these two editions were fully circulated with royal assent.

Roman Catholics, who fled from England on the accession of Queen Elizabeth published in 1582 the Rheims New Testament, an English translation, and in 1609-1610 they issued the Douay Version, the whole Bible, translated for the use of Roman Catholics.

King James I, on his accession, appointed 54 men, learned in Biblical lore for the translation of the Bible into English, using as texts, extant translations and Greek, Latin and Hebrew versions. These men were divided into six groups, two at Westminster, two at Cambridge and two at Bedford, and from 1604 to 1610 these men worked individually and in their groups, spending the last nine months in a final revision in London. This appeared in 1611, a folio volume in block letter type without notes and was called the King James' or authorized version of the Bible. Several editions appeared, and in 1638 the so-called final revision appeared and remained for almost three centuries the Bible of the English world, its simple, clear and elegant English and its reverential and spiritual tone making it the dearest treasure of the Church.

But, since 1611, marvellous additions have been made to the knowledge of languages and three valuable Biblical manuscripts and scores of others of lesser value have been found and with so much new light on the subject, scholars began making new translations and in 1870 the Council of Canterbury appointed 84 men to make a revision of the Bible, and 1881 the revised New Testament was published, followed in 1885 by the revised edition of the whole Bible, which although cordially received, has only gradually won its place by dint of its superiority of the authorized version, the Bible remains our most glorious heritage.

A hearty vote of thanks was tendered Mr. Cox for his interesting address.

THANK OFFERING OF LAKEFIELD W.M.S.

Good Sum Offered By United Church Ladies—Lakefield News.

LAKEFIELD, March 31.—The W.M.S. of the United (Presbyterian) Church held an Easter Thank Offering meeting on Tuesday afternoon and in spite of the inclement weather and the bad walking there was a large attendance testifying to the interest of the women in the cause. The amount of the Thank Offering totalled more than $80, which exceeded their expectations, Mrs. F. J. Burgess procured a life membership as a thank offering and Mrs. W. W. Yale presented her little son, Donald, with a junior life membership as a thank offering.

Miss Mary and Master Roger Davis sang a duet appropriate to the occasion, Miss Dorothy Sutton acting as accompanist.

The president, Mrs. P. L. Jull, presided at the meeting and spoke of her gratification at the generous response to this special appeal. Miss Northcott who has been for years a medical missionary in China gave a most interesting talk on present day conditions in that great country. She spoke of the unrest and its causes which was most interesting as the political situation in China is very much in the public eye at the present time. The old custom of foot-binding is gradually disappearing and many other of the old customs are changing and are bound to change. These reforms are largely due to Christian influence and coming gradually as they are, will probably be permanent. Miss Northcott touched but briefly on her personal experiences and her work.

A vote of thanks was tendered Miss Northcott for her comprehensive and illuminating address.

On Tuesday evening about forty friends of Mr. and Mrs. H. J. Sutton gave them a surprise party to celebrate their twentieth wedding anniversary. The evening was spent playing progressive euchre and was very pleasant, all present thoroughly enjoying themselves. The prizes were won by Mrs. J. H. Sherin and Dr. J. C. Smith and the consolation trophies by Mrs. W. W. Leonard and Mr. J. A. Porter. Mr. W. H. Casement presented the prizes and conveyed to Mr. and Mrs. Sutton the good wishes of the company for many more years of wedded happiness.

Among those present were—Mrs. A. B. Burrows, Mr. and Mrs. P. J. Burgess, Mr. E. W. Bailey, Mr. and Mrs. T. Crawford, Mr. W. H. Casement, Mr. and Mrs. D. H. Charlton, Mr. and Mrs. S. J. Charlton, Mr. and Mrs. W. J. Charlton, Miss Graham, Mr. and Mrs. W. W. Leonard, Dr. and Mrs. H. E. Moore, Mrs. Osborne, Miss Patterson, Mr. and Mrs. J. A. Porter, Mr. and Mrs. J. W. Ridpath, Miss Ray, Dr. and Mrs. J. C. Smith, Mr. and Mrs. J. H. Sherrin, Mrs. W. Sherin, Mr. and Mrs. Percy Spence, Mrs. H. J. Stuart, Mr. and Mrs. Charles Thomson, Mr. C. S. Tanner and Mr. and Mrs. H. R. Wagar.

Captain J. M. MacDonald visited the village this week in the interests of the Navy League of Canada and met with success on this, his second visit to the village. Captain MacDonald made many friends last year who were glad to renew his acquaintance He succeeded Rev. C. Adams as the representative of the League.

Union Prayer services will be held during Passion Week by the two congregations of the United Church as follows: commencing at 8 o'clock—in the evening with Rev. P. L. Jull and Rev. S. A. Kemp in charge.

Wednesday, March 31st, Regent St. Church, subject, "Gethsemane." Thursday, April 1st, United (Presbyterian) Church, subject, "The Betrayal." Friday, April 2nd, Regent St. Church, subject, "The Cross."

The Sacrament of the Lord's Supper will be dispensed in the United (Presbyterian) Church on Easter Sunday morning.

BETHEL NEWS

Mrs. Brenckenridge of Norwood spent Thursday with her sister, Mrs. G. W. Fife.

Miss A. Richardson of Lang was the guest of Miss L. McKay the past week.

Miss Effie Reid, who has been very ill, is able to be out again.

Mrs. D. Nixon of Norwood was the guest for the week end at home of Mr. H. McKay.

Mr. Fred Fife spent Monday Peterboro on business.

The lack of wealth is easily repaired; but the poverty of the soul is irreparable. —Montaigne.

Flavor Enchanted!

DISHES that are delicious in flavor, rich in color and fragrantly delicate—these we know today contribute far more than merely pleasure. Because it captures and holds the appetite, true flavor supplies a need in our diet much deeper than we realize.

That need cannot be met with dishes flavored from artificial vanilla made from coal-tar chemicals!

For truly enchanting flavor use Shirriff's *True* Vanilla or True Lemon. Both these essences are pure and wholesome. Here is True Vanilla straight from the tropical vanilla bean. Here is True Lemon — all the flavor comes from the lemon.

Pure? Yes—6 drops of Shirriff's *True* Vanilla equals 18 drops of artificial vanilla made from coal-tar chemicals. Economical? Yes—flavor 25 cakes for 25 cents!

Price 25c

See Your Grocer's Counter

Shirriff's True Vanilla

Popular for 45 years

Also Makers of Shirriff's Marmalade and Jelly Powders

Do Your Pre-Easter Shopping at Cressman's on Thursday

COMPLETE NEW SHIPMENTS OF THOUSANDS OF PAIRS OF

Ladies' Pure Thread Silk Hose

Offering a selection of practically every shade in the new spring colorings. Every pair is guaranteed pure thread silk in twelve and fourteen strand heavy qualities. Following is a list of prices:

"Orient" Full Fashioned, pair . . . $2.00 | "Supersilk" Extra Heavy, pair . . $1.50
"Harvey" Point Heel, pair . . . . . $2.00 | "Niagara Maid" Thread Silk, pair, $1.39
"Niagara Maid" Chiffon Silk, pair, $1.39

Make your Easter Hosiery selection from these five lines and your hosiery appearance will be the smartest of the season. Street Level, First Circle.

GET YOUR HANDS IN A PAIR OF THESE

"Niagara Maid" Silk Gloves

FOR EASTER WEAR

Complete new stocks, in many qualities, in plain and fancy cuff styles. Every pair fully guaranteed. We are proud of this new Easter Glove stock, and you will be agreeably surprised at the moderate prices, running easily from—

95c to $2.25 Pair

Street Level.

Easter Baggage!

Hat Boxes and Suit Cases to match, covered with black enamel, leather binding, silk lining, nickle-plated lock and catches.

Hat Boxes from . . . $5.50 to $10.50 | Suit Cases . . . . $5.00 to $11.75

We have also just received a new shipment of Club Bags, suitable for Easter travelling. Priced at $4.25 to $27.50.

A special Club Bag, 18-inch size, is of genuine heavy smooth cowhide, russet color, with leather lining and pockets, brass lock and catches, double drop handles. Priced at $12.75.
Third Floor.

There Are Lots of New Things to Know About Tweed

Many new versions of Tweed have been designed. Some are very loosely woven, soft and supple, just ideal for sports attire. Their combinations of colors are lovely. There is one which has brown, tan and harmonizing shades of red woven into a unique pattern. Many are designed in various shades of one color. These make exceedingly smart, swagger-looking topcoats.

The finely woven Tweeds also present some striking new patterns. See them before planning your sports and street outfits.

$19.75 to $45.00

Smart French and American Women Are Wearing Suits of Navy Blue

And they add a chic dash of color to the costume by wearing with it a trim little colored blouse. Another smart choice in Suits is the combination of plaid jacket and plain-colored skirt, or the other way around.

The hip-length jacket, loosely belted and rather boyish, that carries with it a circular skirt, quite full in front, is a youthful favorite. These Suits are all very reasonably priced.

$35.00 to $125.00

Easter Gives the High Sign For a Smart New Hat

Though a big hymn book might stand in the way of anyone's admiring your tiny new Easter bonnet during church, there is still the annual Easter promenade at which to score success.

And though large Hats are very smart on the heads of those who can wear them, the smaller they are the better, say many of the young girls.

There is a flexibility about the new straws which makes them workable like a fabric into the smart draped and creased mode. Ribbon and felt Hats score high, many of them combining two or three shades of one color.

SELLING ALL DAY THURSDAY ON THE STREET LEVEL
ENTIRE NEW SHIPMENT OF OUR SPECIAL 35c VALUE

Krinkle Crepes at 29c Yard

All lovely colorings. Some plain and others with dainty floral patterns. 29/30 inches wide, and decidedly one of the most popular of all washable Crepes for lingerie purposes.
Street Level, Rear Arcade. Per Yard, 29c.

Bargain Annex Open All Day Thursday and Thurs. Evening

CONTINUING THE SPECIAL EASTER BARGAIN ANNEX SELLING EVENT, WITH MANY ADDED BUYING ATTRACTIONS

TWO EXCEPTIONAL VALUES IN

Ladies' Pure Thread Silk Hose

Substandards of the "Niagara Maid" and "Supersilk" Hosiery Mills. Splendid selection of colorings in both lines. The substandards are just as good as perfects as far as wearing quality is concerned, the defects being so slight as to be almost unnoticeable. Of course, the first buyers will have much the best selection. Two days—Thursday and Saturday.

"Niagara Maid" Substandards . . . 95c | "Supersilk" Substandards $1.19
Cressman's—Street Level, 1st Circle.

Buy Princess Lingerie Crepes

IN THE BARGAIN ANNEX THURSDAY AT THE ESPECIALLY LOW PRICE OF

19c Yard

Princess Crepes are the ideal washable fabric for all lingerie garments. It gives excellent wear, and nine o'clock buyers have choice of eight lovely shades, including white. At this very low price we cannot take phone orders.
Fourth Floor Only. Per Yard, 19c.

BUY "KLONDYKE" LARGEST 12/4 SIZE

White Flannelette Blankets

IN THE BARGAIN ANNEX ONE DAY ONLY (THURSDAY)

$2.19 Pair

The price is so low we must limit the quantity to not more than two pairs to one customer, and the first buyers will have the choice of pink or blue borders. No phone orders.
Fourth Floor Only. Thursday, $2.19 Pair.

THESE VALUES ARE SURE TO BRING YOU TO THE

Bargain Annex - Thursday

FULL YARD WIDE BLACK SATEEN 29c
NEW DRAPERY CHINTZ, 36 INCHES WIDE 25c
LADIES' SILK STRIPE VESTS AND BLOOMERS . . 39c
LADIES' FINE COTTON AND LISLE HOSE 19c
BOYS' AND GIRLS' RIBBED COTTON HOSE 19c
NEW 25c CANADIAN PRINTS 19c
EXCELLENT VALUE IN WHITE GRANITE WARE . 99c

9 A.M. TO 12 NOON
CLEARING IN THE BARGAIN ANNEX THURSDAY MORNING

About 200 Four-String CORN BROOMS 25c Each

NO PHONE ORDERS—NO DELIVERIES
Fourth Floor Only.

The CRESSMAN Company Limited

The YELLOW STUB
by Ernest Lynn

COPYRIGHT 1926 BY NEA SERVICE, INC.

CHAPTER LV.

Olga was tired. Too tired for the sleep the nurse told her she needed. And though she ached in every nerve and muscle, still there was luxury in the clean, cool sheets, in the fragrance of cut flowers that were on the table

She lay there thinking. And occasionally the thought of some one of the many experiences that had been hers the last few days would cause a shudder.

"I wonder how it came out?" she said. And then, "If only I could be out of here—and know. . . . Sam Church. . . . It seems impossible, and yet . . . oh, I wouldn't put it past him. . . . I hope he gets his."

She tossed restlessly. "And with him out of the way, it means that Jim and the girl—oh, Jim, no! . . . And yet, why shouldn't he? Who am I? What right have I to expect—she's his kind, and I'm not, I guess. . . . I guess anyone can see that."

Tears coursed down her face and dampened the pillow. "I'd never do, I guess." And then, with a catchy sob in her voice, she cried, "Oh, Jim, I tried so hard—tried so hard to change." She lay there a long time, in the dark . . .

And Jimmy Rand downstairs was breaking all the rules of the hospital.

"Really," insisted the night superintendent, "it's against regulations. It's after visiting hours, and besides, Miss Maynard is not to be disturbed under any condition."

"I don't care," he answered. "I'm going to see her—now. I've got to see her."

"But can't you wait till morning?"

"Now. I brought her here! I could have brought her to another hospital if I'd wanted. I'm paying the bill, and I won't have you put me off."

"Really, Mr. Rand, it isn't a question of who pays the bill. Rules are rules, you know."

"Then in this case there'll have to be an exception. I tell you she can't rest until she hears from me. It's important she has to know. She'll be just a bundle of nerves until she hears from me that everything has come out all right."

"Well, if you're really going to insist, I suppose—"

"Thank you. I knew you'd understand."

Which was not so at all, for she didn't.

He walked up the hall and up the stairs, in the wake of a young nurse. His head was thrown back and his lips formed soundless words.

The nurse stepped into a room, and he heard low voices, saw a light. Then she was out in the hall again.

"You may go in now."

He had thought to enter on a cheery note of laughter, but the sight of her lying there, pitifully white, was unnerving, and his hand was trembling violently as he laid it on hers.

"Olga, are you all right?"

"Yes, Jim. I'll be out again in a week. Rest is all I need."

She smiled bravely. "Now tell me, Jim."

"Oh, it was Church, all right. He's confessed. Jensen's dead, and I'm not sorry." He stopped and regarded her gravely. What he was about to say was not going to be easy. He said to himself, "Mustn't back down now."

"Olga," and he squeezed her hand hard, to steady his own, "I—"

But her eyes were searching his face and, somehow, he couldn't go on with her looking at him like that. What they read there he did not know, but they seemed to be reaching to his very thoughts.

"Jim, you're hurting my hand." She drew it away and placed it on his. "Don't talk, Jim. Just sit there."

Long minutes passed, and a cheery little clock on the bedside table ticked loudly. . . . Her hand still lay on his. . . .

"I'm awful glad," she was saying presently, "that everything turned out all right for you. For your sake Jim, and for mine."

"Olga," he protested, "you know very well I never doubted—"

But she silenced him by placing her finger against his lips.

"I know you didn't, Jim. It's wonderful to know that you believed in me all through." Then she said, "Have you told Mary yet?"

"No."

"Why haven't you?"

"Because I came here first, Olga, to tell you I—"

"Don't say it, Jim. I know what it is—it was written all over your face the minute you came in the door." She sighed. "You'd make a rotten actor. Call her up, Jim—to-night. Gee, she'll be thrilled!"

He was protesting once more, but she silenced him again with her finger.

"Shut up, old dear. It's wonderful to know you care that much, but you're not fooling me—not for a minute. I can see right through you. You know you're crazy in love with her, Jim."

"You mean to tell me you know what I came here for?"

"Sure. When I lose my voice I'm going in for mind reading."

It was altogether the most astonishing situation he had ever found himself in. Suddenly he was on his knees beside her bed, fighting against the catch in his voice, unburdening his troubled mind.

"Jim," she said when he had finished, "You're so white I just can't believe you're true. Come here and let me kiss you."

She did.

"Olga," he said, "they tell me I'm a millionaire. You'll never have to worry about work."

"But that's just what I'm going to do. I still think I can sing."

"And I'll see that you get what you're after if I have to buy a show for you."

"Great, Jim. You're going to be my angel, huh? The heavy sugar daddy behind the scenes. You old sport, you. Let me kiss you again."

When he had gone she rang for the nurse.

"Put out the light, nursie, old dear. And tell me, how much longer do I have to stay in this damn bed?"

When it was dark she lay with her face to the wall, and cried.

* * *

Jimmy did call Mary Lowell's house, but she was not there. Her mother told him that a young man named Barry Colvin had been there and had taken her off with him to the police station.

Outside the hospital he hailed the first automobile that came along, and something about his manner led the man behind the wheel to think it was a matter of life and death to get him to headquarters.

He had thought Mary and he would be alone when he saw her, and had mentally rehearsed the scene between them. But when he walked in O'Day's office he found her with Barry Colvin on one side of her and the old war horse O'Day on the other.

He saw Barry jump to greet him, and O'Day turn his head. But he ignored Barry's tush and stood helpless, without speech, his eyes on Mary, who sat still and pale and just looked. . . . . .

The torrent of words he wanted to utter was dammed at his teeth. He was oblivious of the two men. . . .

Slowly he raised his hands and let them fall.

And then, as in a dream, he saw Mary moving toward him, shining wetness in her eyes. She paused a few feet from him, and he thrilled as she said, without taking her eyes from his, "I couldn't do without you, Jim."

He was able to utter in a choked voice, "Mary!"

And then she walked straight into his arms for his kiss, and they were suddenly alone in a world of their own, on some high, far-flung plain lit by the silent stars. . . .

"You heard?" he asked, still clinging to her.

She nodded. "They told me all, Jim."

He turned to look about him, coming back to earth once more. Barry was gazing out of the window. His hands were clasped behind his back, and he was rocking back and forth on heels and toes.

As for O'Day, that worthy still sat at his desk with his back politely turned, but Jimmy was amazed to find him shattering all the "rules and regulations" by smoking a fat black cigar.

"O'Day," he cried sharply, keeping a straight face only with the utmost difficulty, "do you want to be reduced? Lord, man, you're smoking!"

O'Day, his expression suggesting that he was as much surprised as Jimmy to find himself smoking, jerked the cigar from his mouth and regarded it ruefully, as if he were reluctantly about to throw it away. Suddenly, though, he clamped it back between his teeth. "The divil with regulations," he growled. "I'm celebratin'."

Mary laughed. "I'm a jealous woman, Jim," she said. "I want you alone. Take me home."

And then they were alone in the taxicab, and they were not a part of the world that rushed past the windows.

* * *

The next night a train carried Jimmy Rand and Barry Colvin back to Grafton.

"Home again, Jim. It'll be good to get back."

Jimmy looked out of the window at twinkling lights in a black night. "And better," he said softly, "when I bring Mary back next week." He laughed. "And you, you old fathead, how about you and Janet?"

"She's going to marry me right away, Jim. If she doesn't—well, I'm taking a club along. Stubbornness runs in the Rand family, and the only way to reason with it is with something hard and heavy."

* * *

At that moment Martha Rand and Janet were getting ready for bed, and for the first time in many dreary weeks peace had descended on them.

. . . And in Chicago a man with heavy hair which [illegible] gray at the temples, stood in a lonely cell and contemplated with lifeless eyes the bars that set him apart from the world outside.

. . . A mile away a girl lay asleep on a hospital bed and dreamed a dream of bright footlights and soft music and thunderous applause for a song and the song was of a love that was lost.

. . . Another mile away a girl stood in her night robe and paused before turning out the light to look at herself in the mirror. What she saw was a lovely vision with flushed cheeks and eyes that were sparkling with happiness.

"Jim," she breathed, and turned out the light.

* * *

Barry Colvin was saying: "It's a funny thing, Jim, the way this turned out. There was Olga Maynard, for instance . . . a regular story book heroine. You couldn't have done it without her. . . . According to all the rules of romance you should have married her. . . . And yet you're marrying someone else."

The train was rushing over a flat, black plain. Jimmy, his face pressed close to the window, answered slowly: "I'm marrying the woman I love, Barry. It couldn't be otherwise. . . ."

"You speak of romance. . . . I wonder, after all, how many of us marry those who fill the most romantic moments of our lives? . . . Very few, I think."

(THE END)

NR TO-NIGHT TOMORROW ALRIGHT

Be Well And Happy

—and you have Nature's greatest gift. Nature's Remedy (NR Tablets) a vegetable laxative, tones the organs and relieves Constipation, Biliousness, Sick Headaches, renewing that vigor and good feeling so necessary to being well and happy.

Used for Over 30 Years

Get a 25c. Box.

Chips off the Old Block
NR JUNIORS—Little NRs
The same NR—in one-third doses, candy-coated. For children and adults.
Sold By Your Druggist

Don't Neglect The Children's Coughs and Colds

Mrs. Wm. W. Card, Bancroft, Ont., writes:—"Last winter my three children had very bad colds, and they would cough all night long, which was very annoying to the rest of the family.

I could get nothing to help them until one night, a friend who was staying with me, advised me to give them

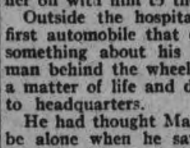

Dr. Wood's Norway Pine Syrup

I immediately got some, and after I had used four bottles of it my children became quite well again, thanks to Dr. Wood's."

This preparation has been on the market for the past 37 years; you don't experiment when you buy it; put up only by The T. Milburn Co., Limited, Toronto, Ont.

TO HOLD BAZAAR.

Woman's Auxiliary Will Hold Bazaar on Saturday, April 3rd.

ROSENEATH, March 31.—The Women's Auxiliary of the Anglican Church will hold a bazaar in the Orange Hall on Saturday, April 3. Supper will also be served by the ladies.

Word was received here on Thursday of the death of Mr. Edward Nichol, Strathroy, Ont., who passed away at the ripe old age of 88 years. The late Mr. Nichol was well known to many in this vicinity.

The three-year-old son of Mr. and Mrs. William Spears died in the Cobourg hospital on Thursday, March 25, after a few days' illness.

Mr. and Mrs. Milton McMillan entertained a few of the villagers at a social evening on Tuesday last.

Born—To Mr. and Mrs. Wilbert Macklin of Macklin's Settlement, on Thursday, March 25, a daughter.

Miss Norma Black left on Saturday for Peterboro and will commence her duties as nurse-in-training at the Nichols Hospital.

Miss C. Waldie, Grafton, is visiting friends in the village.

Mrs. (Dr.) Hershey is visiting friends in Toronto.

Mr. Jack Mattress has been confined to the house with a severe cold.

Mr. and Mrs. Clarence Thackery entertained a large number of friends at their home on Tuesday evening by giving a dance.

The service next Sunday morning will be conducted by Rev. Lovelace. In the evening the choir will give an Easter song service.

The Easter service in the Anglican Church will be conducted by Rev. Pippen, who requests that all the members should be present.

The choir of the United Church is giving a social entertainment on Tuesday evening, April 6.

Now that the Lenten season will soon be over, the young men of the village are giving the best dance of the season, to be held in the Orange Hall on Wedne[illegible] April 7. Dancing will commence at 8.30 p.m. sharp. The Castleton five-piece orchestra will furnish the music. Light refreshments will be served.

Mrs. George A. Dawe is spending a few days with friends in Peterboro.

NEW AIR FILTER HAS PROVEN SATISFACTORY

Machine Erected By Dominion Dustless Sweepers Proven Capable and Accepted By Quaker Oats Company.

The Chief Engineer of the Quaker Oats Company was in the city recently and inspected while here the Air Filter erected in the plant by the Dominion Dustless Sweepers, Ltd.

After an exhaustive examination of the ability of the machine to handle the dust laden air, its cost of installation and upkeep, the Engineer gave the Dustless Sweepers Company an unqualified recommendation on the results obtained.

It is expected that this branch of production of Dominion Dustless Sweepers will develop very rapidly.

PILES Must Go When PAZO OINTMENT is Applied, because It is Positive in Action.

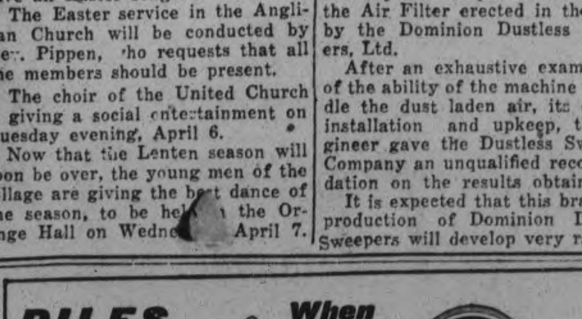

It begins immediately to take out the Inflammation and reduce all Swelling. The first application brings Great Relief. Stops Itching Instantly and Quickly Relieves Irritation.

Severe tests in cases of long standing have proved that PAZO OINTMENT can be depended upon with absolute certainty to Stop any case of Itching, Blind, Bleeding or Protruding Piles, and in the shortest time possible. Recommended by Physicians and Druggists.

PAZO OINTMENT in tubes with Pile Pipe Attachment, 75c, and in tin boxes, 60c. The circular enclo[illegible] with each tube and box contains facts about Piles which every[illegible] should know.

PARIS MEDICINE CO., 193 Spad[illegible] [illegible]nto, Canada.

WOMEN'S PAGE

SOCIETY

Miss Theodora Halliday Clementi of 436 Monaghan Road, having successfully completed her three years' nursing course at the Hospital for Sick Children, Toronto, returned home last night for a prolonged rest.

* * *

James Houlihan, local taxi owner, leaves today to reside in Rochester, N.Y., having disposed of his business here.

* * *

Mr. Kenneth Goheen of McMaster University, Toronto, is home for the Easter holidays.

* * *

Mr. George Watkinson of McMaster University Toronto, is spending the holidays with Mr. and Mrs. Goheen, Dalhousie Street.

* * *

Mr. Horace E. Ashmore of Wycliffe College, Toronto, is spending the Easter vacation at his home in the city.

* * *

Mrs. J. A. Morgan was hostess at a delightful tea, attended by nearly one hundred and fifty of her friends, yesterday afternoon, at her home on the corner of George and Murray streets. Mrs. Morgan received her guests in the attractive living room, which was arranged with spring flowers, in colors of rose, yellow and white. Mrs. E. L. Goodwill and Mrs. E. H. Wood ushered the ladies into the tea room, where a color scheme of mauve, white and yellow was carried out, the table, with its Cluny lace cloth, being centred with a large silver basket of hyacinths, stocks, daffodils and tulips, the handle tied with white tulle. Lighted candles of mauve were in tall silver holders and tiny bonbons in rainbow tints matched the general charming color effect. Tea was poured by Mrs. W. D. Scott and Mrs. N. D. Buchanan, assisted by Mrs. B. B. Gillespie, Mrs. G. Ray Scott, Miss Laura Belleghem and Miss Jean Eastwood.

Menus for the Family

(By Sister Mary.)

Breakfast—Stewed prunes, cereal, thin cream, bread crumb pancakes, maple syrup, milk, coffee.

Luncheon—Vegetable omelet, lettuce sandwiches, canned strawberries, fifteen minute sponge cake, milk, tea.

Dinner — Casserole of beef with raisins, mashed potatoes, tomato fritters, radishes and onions, apple amber, whole wheat bread, milk, coffee.

This vegetable omelet is well worth considering. It is a savory dish quite out of the ordinary. Left-over mashed potatoes are used up most appetizingly without the addition of expensive ingredients with a nourishing and satisfying result.

Vegetable Omelet.

Two cups mashed potatoes, 2 tablespoons minced chives, 2 tablespoons minced parsley, 2 tablespoons minced onion, 2 tablespoons minced sweet green pepper, 1-3 to 1-2 cup brown gravy, 3 tablespoons grated cheese.

Combine potatoes, minced vegetables and gravy. The gravy is another left-over and can be stretched by the addition of water or milk if necessary to make the required amount. Beat the mixture with a fork until well blended. Melt 1 tablespoon butter or bacon fat in a hot spider. Spread potato mixture evenly over bottom of pan. Cover closely and cook over a low fire for 20 or 30 minutes, until a nice brown crust is formed on the underside of the omelet. Remove cover, sprinkle with grated cheese and put into a very hot oven or under a gas broiler to melt the cheese. Fold like an omelet and serve on a hot platter. Garnish with crisp water cress.

(Copyright, 1926, NEA Service, Inc.)

HOME AND SCHOOL ASSOCIATION MEETS

Regular Meeting of Prince of Wales' Branch of Society.

The regular monthly meeting of the Prince of Wales' Home and School Association was held on Tuesday evening ,March 30, with a very large attendance of parents and children.

After the business part of the meeting Mr. Leonard Lush showed ten reels of pictures, both educational and comic. The following programme was given:

Piano duet — Vera and Freda Kelcher.

Clarionette solo — Miss Myrtle Foster.

Solo—Mrs. Scholey.

Banjo solo—Mr. Clark.

Violin solo—George Gatfield.

Selections by the school orchestra, led by Mrs. Foster.

The pennant was won by Miss Agnes Stout's room.

GOLD FOUND ON FARM.

BLOOMINGTON, Ind., March 31.—Gold has been reported found on T. J. Sare, an attorney of this ... on his farm near here. Samples ... been sent to the state geogolist.

...CKHEADS

...ds simply dis... and ... by this on... ...ure meth... ...ne pow... ...le it... ...br...

"Women Love Trouble" Declares Man-About-Town; And He May Thereby Have Caused Himself Some

TORONTO, March 31.—Harry Morton, man-about-town and leading business executive, has created a furore by declaring in an after-dinner speech "Women Love Trouble."

Morton had dined with several of his friends, and the conversation turned on his experiences with the fair sex. "Women love trouble," he said. "If they haven't any, they go out and make some for themselves."

The question of temperament involved may be taken up by women's clubs, who will endeavor to show that the charge is unfounded in fact.

ECLIPSE FASHIONS

Exclusive Patterns by Heidi Bayer

1053

The One-piece Frock With Flared Silhouette

Somewhat reverting to the Moyen-Age, long-waisted line is the silhouette pictured in this frock with its circular skirt and long full sleeves of plain flat crêpe, and its upper portion in a lovely flowered crêpe. This model is cut with kimono-shoulders and opens far enough down the front to slip on over the head easily. The collar is convertible and can be worn high or low. The diagram pictures the simple design of No. 1053, which is in sizes 34, 36, 38, 40 and 42 inches bust. Size 36 bust requires 4⅛ yards 39-inch for dress all of one material; or 2⅛ yards 39-inch figured, and 2 yards plain material as illustrated. Price 20 cents.

The secret of distinctive dress lies in good taste rather than a lavish expenditure of money. Every woman should want to make her own clothes, and the home dressmaker will find the designs illustrated in our new Fashion Book to be practical and simple, yet maintaining the spirit of the mode of the moment. Price of the book 10 cents the copy.

Pattern Purchase Coupon

Address Fashion Department, Evening Examiner

No. ..... Street .....

Name .....

Pattern Number ..... Size ...

Town .....

Province .....

Amount Enclosed .....

Price 20 cents each—coin preferred

HUGE SILK CARGO TO U.S.

YOKOHOMA, March 31.—More than 10,000 bales of raw silk were taken from here for the United States on the Osaka Chosen Kaisha steamer Arabia Maru. The huge shipment established a new record of silk cargo.

FLAPPER FANNY says

...London is reverse...

HER OWN WAY by A GIRL of TODAY

TEMPTATION WINS

"'Don't you worry over Lola Lawrence,' said Madame Seria, when I explained I didn't want to add anything to her troubles if she had found out that there was something the matter with her voice, 'Lola's musical talent is just about right for light opera. It was never big enough for anything else.'

"I began to thank Madame Seria effusively, but she stopped me immediately.

"'Go ahead, child. Make these rich wasters pay for your voice if possible, but take my adivce, don't be too easy. It's a game with most of these men—a game they love to play—and the girl who gives them the most for their money is the girl who will lose out every time. I sometimes think they enjoy being circumvented by some smart gold-digger. Buddy Tremaine is a charming man and he is music-mad. But, having always had money, he thinks it will buy anything he wants.

"'One can hardly blame him for this, for up to date to the outsider, it seems to do the trick.

"'You're young, my dear. Much younger than Lola Lawrence, and in the clothes you will wear this afternoon, you will be beautiful—more beautiful than she. You have a freshness and a seeming innocence that Mr. Tremaine will find refreshing. It will delight him beyond measure. One seldom finds such girls as models nowadays.

"'I think you can put the whole thing over, Mamie, without giving up too much. A kiss or two doesn't mean anything, you know.

"'Above all else, keep your head. Don't fall in love with Buddy Tremaine. He can be kindness itself and he will be. He is comparatively young, very handsome and probably has the most fascinating personality in all the city. Every girl who is out for a sweetheart in town, has been after him.

"'Remember what I've told you, my dear. If you let your heart go, you're lost. I'm only saying this to you because I believe you care more for music than anything else in the world. If I thought you were vain or frivolous I wouldn't take this trouble with you. But, my dear, I feel a great interest in you. With my help, and I will freely give it, I think you can make Buddy Tremaine do a good deed and even think of someone beside himself.'

"Julie, we carried that plot through.

"Madame Serie herself saw that my frocks were on in just the right manner. She dressed my hair herself and left my face devoid of anything but a little powder. She said I did not need any make-up.

"I did my little stunt of singing as I was changing my gown and oh, how I welcomed the look of admiration in Buddy Tremaine's eyes as I came back in a different frock, the last cadence of the song just dying on my breath."

(Copyright, 1926, NEA Service, Inc.)

TOMORROW: The Verdict.

ADVICE TO GIRLS

By Annie Laurie

DEAR ANNIE LAURIE:

We are five flappers waiting for right men to come along, but if they are all going to get the idea we flappers are "giddy-headed"—well, I guess we will be out of luck. We flappers have a terrible time trying to please. If we are sedate we are called "dumbells" and if we go to a party or any place in public and are the life of the crowd or even talk and laugh on the street, some one is bound to remark it. What are we to do? Oh yes! if we wear our dresses long they are ashamed to take us anywhere because we are a "flop" as those shieks say, and if we wear our clothes short we are bold and have no morality. I ask again what are we to do? Do we understand right when they say flappers could never cook—well, they are all wrong again, as anyone of this bunch can put up one of the best dinners you can find anywhere. So we are never ashamed of our homes as they are always clean, but in public we never make this fact known as "most men" seem to prefer that butterfly type the kind that will let every Tom, Dick and Harry manhandle them. Well, we aren't that kind yet—we can not seem to hold a guy as I am afraid the men seem to be losing all respect for the non-petter, believe me we always keep a supply of finger nails and a mighty hard upper lip. Excuse my language as this doesn't sound very ladylike. We never use slang in public and are often misjudged, but I just wish some of those slick-haired-shieks who stand at every corner would try and get smart with a girl like any of us and see how far he would get.

We poor flappers have to stand for a lot of misunderstanding and gossiping from fellows that don't know what they are talking about.

At this time shieks seem to think a girl isn't worth bothering with unless she hangs around a dance hall all night or wouldn't refuse a cigarette, or the k n that don't think an evening is e ded up right without a kiss.

Now, do not think we are too bold, but some of those fellows around here want to find a better topic for their conversation than running down non-petter flappers.

FIVE FLAPPERS.

FIVE FLAPPERS: If you do not wish to be considered as "flappers," with all the assorted inflections attached to that word, why be "flappers?" There are other models for girls to follow, even in these days. Street corner loafers will be attracted to you if you are the type that street corner loafers like to look at. Get the idea? You have evidently a grievance against some young men, and it may be quite justified, but the ladylike type of girl never is able to cultivate a grievance of this sort, because she rarely gets the attention of the sheik. In this world, you usually get what you are looking for. If you want the attention of a better type of man, make yourselves worthy of it. Don't blame the men for something that is mainly your own fault. You want to act like a flapper and dress like one. You want to be daring and smart and strictly up to date, and with it all, you demand the respect and consideration that is due a real lady. Give these men credit for some commonsense. They are not granting respect to women who are not worth it.

The use of sound waves as fire extinguishers and a weapon in warfare is called a possibility by Howard Coonley, civilian director for the chemical warfare service.

Companions -:- By Juanita Hamel.

"Two heads are better than one" every time, and now that Miss Daintiness is in love, she's afraid to rely on her own judgment, so she has turned to Dan Cupid, the companion of lovers since Time began.

Wise little lady! She knows now that she'll make the right decision, and that whatever the verdict may be, it will be the right one. For Dan Cupid never makes a mistake. So see that you seek him as a companion; listen to his advice, heed his counsel, for he is as old as Time itself, yet's he's ever young and ever up-to-date.

His wisdom is of age-old experience with lovers and love. So make him your confidant in your love-quest and you'll be assured that he will lead you into the Joy and Happiness of Love.

A Fashion Model's Diary

By Grace Thorncliffe

SHE DESCRIBES A MODISH KASHA FROCK FOR SPRING.

Of course, we manikins have the liberty of copying any frock Madame is showing.

This is quite a concession, because her fashions are carefully guarded from outside convists. But Madame wants her manikins to be dressed in the height of fashion when they are off duty as well as on, so she allows us to copy her smart designs.

Notice that I say copy instead of purchase, for Madame's frocks are really so expensive that a manikin simply can't afford to buy them with her salary.

Then, too, we manikins are all so interested in clothes and so eager to sew and do some designing for ourselves that we consider spending money for ready-made clothes rather an unnecessary expense, as we are in that particular line of business ourselves.

Of course, it pays rich women and women who are too busy in some other following, like the stage or society, to procure the best clothes they can have made for themselves at the least amount of trouble possible.

So much for the way we manage to be so smartly dressed.

Now, I saw a dress today that I'm simply crazy about and I'm making a drawing of it here in my diary. I'm also planning to make it.

This Rose Kasha Frock Is Trimmed With Ecru and Brown Lace.

Somehow, with so much Spring in the air, I couldn't even settle to dark blue for a dress, which is the color I had in mind. Instead I settled on rose pink kasha.

It came about in this way:

Gaby came swaggering in in the cunningest little rose-colored kasha I've ever seen. I gave her a quick once over and said:

"Where in the world did you get it?"

"Oh, you flatter me," Gaby replied. "It isn't mine. It's he Madame's newest design. You haven't seen it before because it has been literally made on me, and tha since yesterday."

The dress had wide box pleats in the skirt, which gives the fullness I like so much. And, best of all, Madame had used lovely ecru baiste embroidered in brown for the vestee and trimming bands.

I'm copying the dress just as it is, and I'm getting a little rose felt to wear with it.

STUDYING IN CANADA

Miss Hilma...on, charm... daughter... N. Par... to Canada to study.

HAVELOCK NEWS.

HAVELOCK, March 31.—Mrs. A. Plunkett and Mrs. J. Diaper were visitors to Toronto on Thursday.

Mrs. John Davidson is visiting her daughter, Mrs. C. Knox, at London.

Mr. Jos. McKay of Galt was the guest of his brother, Mr. F. McKay, last week.

Messrs. Harold Ketchen and Herbert Leng left last week for South Bend, Ind, where they have secured positions.

Take the pep from your dyspepsia with 15 to 20 drops of Seigel's Syrup in a glass of water as directed on the bottle. Any drug store.

The Woman's Day

Written by a Woman for Women.

Touching brightly on woman's every major interest in life from books and babies to politics and psycho analysis.

(By Allene Sumner)

GARNISH AND SERVE.

Now it's Mother and Daughter Week! Date set by different cities. Early in April in most of them. As a daughter, I arise to remark that I wager this brilliant idea has watched by a mother and not a daughter. It's the very thing that modern daughters loathe and scorn and despise—this crystalization of sentiment into conventional organized patterns. Mothers will probably get up and prattle at these mother-daughter luncheons about "keeping our daughter's confidence," and all the usual bunk, and the very prattle and the very meeting will push mothers and daughters so far apart that a ten-foot pole can't reach from one party to the other.

"SOMETHING DIFFERENT"

Mayhap your good man gets tired of the eternal beefsteak and onions or pork chops. Ever try "ham supreme"? Two-pound piece of ham, cut thick, is scalded and placed flat on buttered baking pan. Place slices of canned pineapple around ham so that slices touch each other and are about one-half inch over edge of ham. Sprinkle all with brown sugar, add 2-3 cup of pineapple juice, bake 35 minutes, serve as cooked.

WORTH KNOWING.

Blackened ivory handles may be whitened by rubbing with lemon dipped in salt. Then washed in cold water. Ink can be removed from linen by dipping spotted part in melted tallow. Wash. Very cold eggs beat well. A pinch of salt helps, too.

"EDDYKET"

When a woman calls on another she does not leave her card. The card is left only if the hostess is not at home. If one cannot, at the last moment, attend a tea or reception, a card should be sent with the word "regrets" written upon it. The card should be received before the affair takes place, even if it must be sent by messenger.

THE HOUSE.

"A house of our own" is most everybody's dream. And "a small house that won't cost too much" is also most everyone's dream, due to cruel necessity. For such, we tell of "The Small House Primre"b y Edwin Bonta. It costs $2.50 but may help you save $2500.

THE SECRETS OF CHARM

By Lucrezia Bori.

Do you realize the important part that water, soap and a clean towel play in winning beauty?

The effects are far-reaching, for the diseases that are often contracted through want of cleanliness can undermine health and beauty in a most alarming way.

Now, I stress the need for good cold cream and nourishing skin food for women's faces to keep them clean and youthful and well fed. But this does not mean that I have any intention of slighting the necessity for soap and water at all times. I myself use water on my face only in the morning. I give it a rinse in warm water, followed by repeated rinses in very cold water. The effect of this is very stimulating. I also take a warm shower, followed yard cold shower, in the morning.

As for the rest, I advise washing your hands many times a day. In our modern cities we really must do this to keep them in the fastidiously clean condition which we wish for them at all times. It is a good idea to have a nail brush always handy, for without one we can hardly hope to remove all the particles of dirt and dust which lodge in the crevices of our nails and fingers. It is best to remove all the dirt possible with your nail brush, then to follow this by the use of an orange stick for the stubborn bits of dirt that are more difficult to remove.

If you apply a soothing hand lotion you have little to fear from the effects of chapped hands. Rub the lotion into your hands and they will stay smooth and white.

Another good precaution is to be very careful to put your gloves all the way on before you go out into the wind. Don't begin pulling them on as you leave the house, but have them on before you go out the door. Sudden contact with the elements makes hands rough and chapped, and you must take every small precaution to preserve their smooth beauty

HEDDA HOYT TALKS ABOUT THE THINGS THAT INTEREST THE BUSY WOMAN OF 1926.

FIFTH AVENUE.

(By Hedda Hoyt. Written for the United Press.)

NEW YORK March 31 (United Press).—Aside from blustering March winds and straw bonnets one would think that Spring was far distant. On chilly days we have seen girls in galoshes and straw hats and others in Winter hats and Spring coats. One doesn't know what to wear these days it would seem.

Most of the straw hats one sees at present are either black tan or brown straw in the same familiar shapes as were Winter felts. Many of them are velvet or satin faced particularly where the up-turned brim is used. There is a tendency at present toward the up-turned brim usually the brim is but an inch or an inch and a half wide. No flower-trimmed hats have appeared as yet since trimmings so far run to ribbons rhinestone ornaments and small feather fancies.

Occasionally we see someone braving the weather in a spring coat worn with a fox fur piece as an added warmth. One such model was made of navy blue woolen in double-breasted coat effect with a cape lined in plaid flannel. A black fox fur was worn about the throat. Women for the most part however are still wearing fur coats black footgear nude hosiery and Winter hats.

At tea hour in the hotels one sees frocks worn beneath coats which were designed for Spring wear. One young matron at the Vanderbilt wore a charming little grass green crepe frock with pleated panels in a darker green forming a front apron effect. The back of the gown was entirely plain the high collar closed at the side with tiny silver buttons which extended on the shoulder seam. A small green bankok hat with narrow up-turned cuff brim of green velvet had a cluster of green feather flowers drooping over the left ear.

Accompanying this matron was an elderly woman gowned in black georgette trimmed in black lace. The lace formed a double jabot at the V-shaped neck formed the lower portion of the flaring bell-shaped sleeves and was repeated in godets to give flare to the hemline.

An interesting young Miss who is always wearing something a bit unusual appeared at the Rit> the other afternoon dressed in a flame red velvet jacket which just reached her hips. It extended in points in back and in front and was bordered in black monkey fur.

DEAN OF COLLEGE.

DeanGildersleve of Barnard College, Columbia University, New York, and president of the International Federation of University Women, who was in Canada last week.

CANADIAN IN MOVIES.

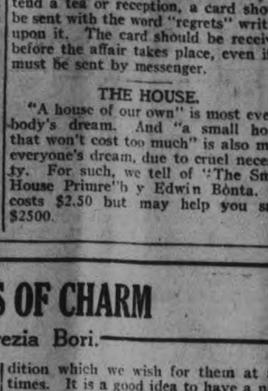

Virginia Vance, Canadian girl who is cutting a wide niche for herself in the movie metropolis at Hollywood. Her family name is Miss Dahlia Pears, under which she was well known in Toronto dramatic circles before leaving with her mother six years ago.

BRING CHINCHILLAS TO U.S.

Threatened extinction of the Chinchilla is now believed to be unlikely, as it has been found that this fur-bearing rodent will thrive when transplanted from the Andes to North American places. Six pair of chinchillas have been captured in the mountains of Peru and Chile and have become acclimatized to North America. It is said they will produce about 126 pairs of young in the next five or six years and they in turn would become productive and provide a herd of several thousand animals from which one of the softest and most beautiful furs can be take...

LISTEN!

JUST ARRIVED

Hard Coal

BEST ANTHRACITE

EGG, STOVE AND NUT $16

ALBERTA COAL $14

COKE, Real Solvay $15

HARD AND MIXED WOOD Cut and Split to Order at Current Prices

Peterboro Fuel and Transfer Co.

KELLY BROS.

Phone 370 & 362 - 134 Aylmer St.

THE EXAMINER CROSSWORD PUZZLE

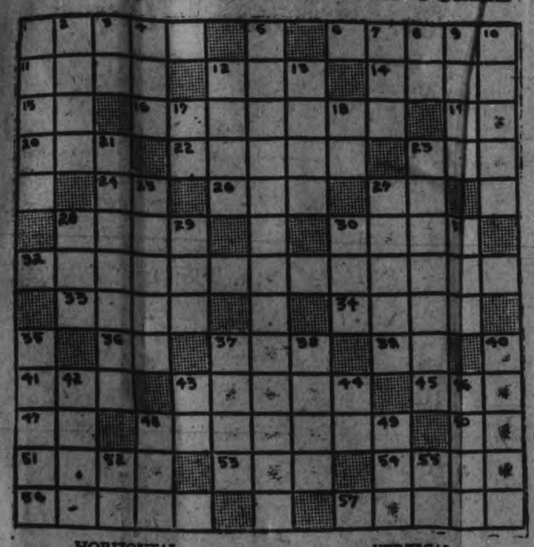

HORIZONTAL.

1. Scrutinizes.
6. To stupefy.
11. Valiant man.
12. Writing fluid.
14. That learned by memorizing.
15. Alleged force producing hypnotism.
16. Dizzier.
19. Upon.
20. Spider's home.
22. Tusks.
23. To soak flax.
24. Sun god.
26. Devoured.
27. Myself.
28. Wise.
30. Rodents.
32. To allow deferment of stock delivery.
33. Glazed clay.
34. Officious.
36. Point of compass.
37. Secreted.
39. Opposite point of compass.
41. To loiter.
43. Principle.
45. Period.
47. Morindin dye.
48. Contrasted with phonetic.
50. Dad.
51. Bottom of the shoe.
53. Tumor of the eye.
54. Verbal.
56. Piles.
57. To puff up.

VERTICAL.

1. Exhibits.
2. To surrender.
3. Measure of area.
4. Wooden peg.
5. Vague.
6. To make a mistake.
7. Therefore.
8. One of an Indian tribe.
10. Portable can vas houses.
12. Thought.
13. Child's air toy.
17. Neuter pronoun.
18. Exclamation of inquiry.
21. Propping.
23. Withdrew.
25. Leg joint.
27. Pairs.
28. Perched.
29. Female sheep.
30. To knock.
31. Drunkard.
35. A gash.
37. Sews skirt edge.
38. To refute.
40. Compartment in a stable.
42. Plant from which bitter drug is made.
43. Toward.
44. Seventh note in scale.
46. Jewel of delicate color.
48. Corded cloth.
49. Bovine animal.
52. Sixth note in scale.
55. Second note in scale.

A WARNING.

Hey, look where you're goin'. Your nerves are too tense. Your drivin' is showin' you haven't much sense. You'll save but a minute through speedin' along and all there is in it is gettin' in wrong.

You may think you're plucky, an' come at the wheel. In truth you're just lucky. Say, how would you feel, if some little kiddie were hit by your car. The roads are right skiddy. How foolish you are!

This racin' and tearin' has gotta be stopped. The thrill of it's wearin' till good sense is dropped. Your nerves will be wrecked. Take your foot off that gas. It seems you expect that no auto must pass.

Say, where are ya goin', an why all the speed? Some common sense showin' is just what you need. You value your life? Why, it's not worth a dime, when you speed like a mad man. Try takin' your time.

BURGLAR HAD THE GUN.

INDIANAPOLIS, Ind., March 31—When K. A. Venitz ran to get his revolver, after finding a burglar in his house, he found that the burglar had anticipated his act. The revolver was gone and the burglar was leaving by an upstairs window.

Triple Protection

when you roof with Asbestos

ASBESTOS shingles give you the utmost protection against weather, time, and fire.

Most any shingle will keep out the weather—for a while.

Some shingles will last — a few years.

Very few shingles are absolutely fire-safe.

Remember then that, because they are made from rock fibre, asbestos shingles are more weather proof, last longer, and protect you against fire.

That's why they're cheaper in the long run.

Made in Canada

CANADIAN JOHNS-MANVILLE CO., LIMITED

199 Front street East, Toronto

JOHNS-MANVILLE ASBESTOS SHINGLES

DISTRIBUTORS:

Peterboro—Peterboro Lumber Co. Limited
Bobcaygeon—A. E. Attum
Cameron—N. Day
Cannington—A. O. Beard
Fenelon Falls—W. Scott
Gelert—H. R. Scott
Haliburton—H. Brohm and Sons
Kirkfield—J. O. McInnis
Lakefield—W. W. Leonard
Lindsay—Lindsay Coal Co. Ltd.
Omemee—W. H. Kennedy.

GOOD NIGHT STORIES

By Blanche Silver

DOTTY MEETS A GOLDEN CROWNED KNIGHT

"Zee, Zee, Zee," sounded faintly near Dotty's window. She jumped out of bed and flung the window open.

There on the edge of the porch roof sat a wee little birdie. He was a little smaller than Mr. Sparrow, wearing a grayish-green top coat and a soiled white vest. The very center of his crown was a bright orange color bordered by yellow that was enclosed by a black line. His cheeks were gray with a white line under each eye.

"My goodness! little fellow," cried Dotty. "I'll bet you are just about frozen. I expect you are like a few others. You thought Spring was here. Come on in out of the cold wind. I'll not harm you."

"Oh, he's not afraid. Are you Golden-crowned Kinglet?" laughed a tiny voice and Dotty turned around to find Squeedee, the wee elfin from Joyland standing on the window sill at her side.

"Squeedee, you dear!" Dotty exclaimed when she saw him. "Go coax him in before he freezes his feet."

The little bird chirped merrily and hopped around on the window sill.

"Guess Dotty don't know who I am," he laughed. "We don't mind the cold weather do we, Squeedee?"

"I'll say we don't," replied the elfin. "Dotty, this is Golden-crowned Kinglet. He and his wife enjoy this kind of weather. Are you about ready for your trip?"

"Come In Out of the Wind."

"My goodness," Dotty cried. "I thought you had just arrived. Where can you be going?"

"You see my wife and I like cold weather better than we do hot weather," chirped Golden-crowned Kinglet. "We have been around here for the last few months. We are really birds of the north. Just as soon as the warm Spring days come, we fly farther north. There's one thing we can't stand; that is hot weather. We are ready for our trip to Canada now, Squeedee."

"The folks up North will be glad to welcome your cheery songs. They have had a long cold season," mused the elfin.

"If our songs cheer them, then it's worth the hardships of the trip," chirped Golden-crowned Kinglet. "You won't miss us, for you'll soon have the robins, bluebirds and all the Summer birds back. Well, here's the wife now. All ready my dear? This is Dotty and Squeedee."

Mrs. Golden-crowned Kinglet looked a great deal like her mate only the spot on her head was lemon-yellow instead of bright orange like her husbands'.

"All ready my dear," Mrs. Golden-crowned Kinglet chirped and bidding Dotty and Squeedee good-by, they sailed away on their trip to Canada.

Dotty turned around to speak to Squeedee and found he too had disappeared. She laughed merrily and closed the window. She admired the little birds who braved the cold winds to give joy to others.

(Copyright, 1926.)

Tomorrow's HOROSCOPE

By Genevieve Kemble.

THURSDAY, APRIL 1.

Unpropitious stellar forces rule this day, according to the prevailing solar as well as lunar testimonies. There is augury of fraud and deception in many connections and the unguarded use of money might be hazardous, either in legitimate investment or in speculative enterprises. It is urged that all papers and writings be read and signed with care, as this avenue for misrepresentation looms large. Discretion in personal matters is enjoined, since there is hint of something sensational or unconventional.

Those whose birthday it is may have need to guard their every interest, during the year, against fraud, treachery and misrepresentation. Speculation is hazardous and signing all manner of papers attended by risks. Personal affairs may develop along sensational lines or be adventurous. A child born on this day should be imaginative and visionary, but may lack responsibility a and steadfastness unless given rigorous early training. It may have unconventional ideas in its personal relations.

NEW POTATOES SOLD.

NEW WESTMINSTER, B. C., March 31 (Canadian Press).—New potatoes, grown in the open, were marketed here yesterday by a Fraser Valley farmer and commanded a price of forty cents a pound.

OPPOSE BEFORE
SURGE G LEMON
SOL ORA RIB
T DETRIMENT D
EH DRAPERS RE
MOB AL NO LET
PRIMP S SLOPE
ERNE SEW OVEN
RID SPARS EAT
AD ANIMATE TI
N FRIT PAGE O
CRAMP P KORAN
SAR EVADE ASS

ANSWER TO YESTERDAY'E CROSSWORD PUZZLE

GOLDFIELD RAILWAYS

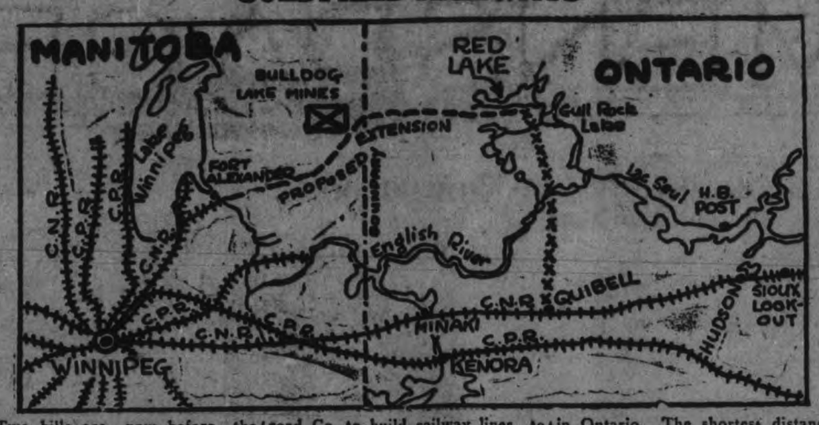

Two bills are now before the Manitoba legislature to give charters to the Manitoba Central Railway Co. and the Winnipeg River Railroad Co. to build railway lines to the Bulldog lake gold district. If either of these lines are constructed, it would be only forty miles further to extend the line on into Red Lake in Ontario. The shortest distance that a line in Ontario could be constructed is north from Quibell on the Canadian National Transcontinental, a distance of 75 miles.

FAMOUS FORTUNES

By Barbara Bayne

JOHN INSLEY BLAIR—OF RAILROAD FAME.

Contemporaneous with Commodore Vanderbilt, Russell Sage and the first Astor—and as keen as any of them—was John Insley Blair, born in 1802, on a farm near Belvidere, New Jersey.

Like sage, he began as a clerk in a country store. Later, he opened a general merchandise store of his own and contributed so much to the upbuilding of the town that it became known as Blairstown (New Jersey).

In the late '40's he acquired an iron foundry at Oxford Furnace, New Jersey. But at the outset he ran against a snag—the lack of facilities for transporting the metal to the seaboard. With a group of associates, in 1850, he organized the Lackawanna Coal & Iron Co., out of which has grown the great railway system, the Delaware, Lackawanna and Western.

Out of this operation, in subsidies and in one form and another, Blair made his first millions, and his career took on a wider range and scope.

Following his initial adventure in railroading, his name was connected either as a builder or director in no less than twenty-five railroad lines.

He was one of the original directors of the Union Pacific, a road with land grants reaching almost 5,000,000 acres, and subsidies in various forms, no less than $50,000,000. In all of these operations Blair was a dominant figure. One of the least of his roads was the Sioux City and Pacific, for which his company—mainly himself and his sons—secured a land grant of 100 sections and $16,000 in Government bonds for each mile of road. It is said that he made $5,000,000 out of it and then sold it to the Chicago and Northwestern.

He Calculated Every Step.

It is a matter of official record that one-eighth of the entire State of Iowa was granted to railroads, most of which Blair owned or controlled.

He had realized his ambition, and with his millions he became known as a philanthropist, founding over one hundred churches and giving $150,000 to establish a Presbyterian Academy.

When he died at Blairstown in 1899 his personal fortune was estimated anywhere from $70,000,000 to $100,000,000. For a quarter of a century he was considered one of the richest men in the United States.

(Copyright, 1926.)

ADVENTURES of the TWINS

by OLIVE ROBERTS BARTON

NUMBER ONE—THE FAIRY RENT COLLECTOR

Nobody was working the radio. Nobody was even thinking of it. The Twins were looking for their kites to fly.

But suddenly the radio went, "Whoo! Whee! Whoo! Whee-eee!"

"The idea!" said Nick. "What in the world's wrong with the crazy thing?"

"I wonder!" said Nancy staring at it.

But they were soon to know, for in a minute they heard a voice say faintly. "It's me! It's me! Mister Tingaling! Look for the magic shoes. They're right beside you. Look and see! I'm Mister Tingaling, the fairy landlord. And I have to collect rents. And I want you to go along. Put on the magic shoes and meet me betwee the lilac bush and the snowball bush at half past one."

The radio went, "Whoo! Whee!" again and that was all.

"Yes, sir! Here are the shoes," cried Nick excitedly. "It's another adventure, sure as anything! Hurry up, Nan, the clock says half past one now and those two bushes are away down by the gate."

Off came their everyday shoes and on went the fairy shoes!

And instantly the Twins were being carried along without the trouble of even taking a step, right through the house and down the steps and down the path to the gate where the two tall bushes stood.

Underneath the bushes it was quiet and dark and green—a sort of bower, you know. Exactly the place you would expect to find a fairy!

And pushing the leaves aside and stepping into the mysterious dark space, that's exactly what the Twins did find.

Not a beautiful gauzy fairy, like Silver Wings, but a fat jolly little fairyman, as round as a barrel and with a face like the moon. He wore an ice cream saucer hat with a feather in it, and he carried a very large pocketbook and a very large pencil and book.

"Howdy, folks," said he amiably. "I'm Tingaling, Mister Tingaling. I got that name from ringing doorbells. But you remember me, don't you?" he asked anxiously.

"Sure we do," said the Twins together. Who, indeed, could forget the dear fat jolly little fellow if they had once seen him! "We helped you one time before. It was loads of fun," they added.

"Fun! Is that what you call it," almost shrieked Mister Tingaling. "Trying to get the meadow people and wood people and all the other people of Out-of-Door Land to pay me money when they don't WANT to."

But all the time one could see that he was secretly delighted at being remembered. That is one thing about fairies, children. They do hate to be forgotten, even fat fairies.

Another thing that pleased him was to know that the Twins had had a good time.

"We had a perfectly splendid time," said Nancy. "And I don't think people dislike paying their rents. It's just that the Out-of-Door people, the squirrels and rabbits and woodchucks and all the others like to think that they are smarter than fairies, that's all."

"Oh, do you really think so?" beamed Mister Tingaling. "I certainly hope that's it, for I dislike being disliked. I always collect my rents on the thirty-second day of the month and this is the thirty-second day of the month in Fairyland."

"Fairyland!" cried Nick. "Are we going to Fairyland?"

"Tush!" said Mister Tingaling. "Of course we are. Isn't the meadow, and the garden and the whole world Fairyland in the spring?"

(To be continued.)

(Copyright, 1926, NEA Service, Inc.)

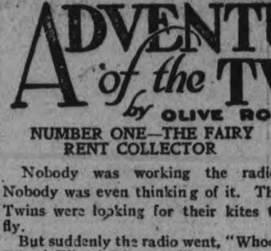

Says Stomach Ached For Days

Brooklyn, Mr. Leonard Glasser writes.—"Food made me sick just to look at it. My stomach pained. I was fearfully constipated. After taking Carter's Little Liver Pills I have completely eliminated these conditions."

Carter's Little Liver Pills move the bowels in a gentle manner, free from pain and unpleasant after effects. They do not contain calomel, mercury, mineral salts, or habit forming drugs. They are coated, small, easy to take, and safe for every one in the family. Druggists, 25 & 75c regular packages.

FACES NEW CHARGES.

Montreal Bond Broker Accused of Fraud.

QUEBEC, March 31 (Canadian Press).—Felix A. Sylvestre, bond broker of Montreal, is not yet through with the courts of this province, despite the fact that Monday he was sentenced to twelve months in jail on each of two charges of false pretences. Yesterday he was on his way to Montmagny to answer further charges of false pretences connected with the sale of the bonds.

In addition to this charge, another complaint has been laid against Sylvestre by a local citizen who claims he was swindled out of $8,500 by Sylvestre, who, it is alleged, induced him to exchange good bonds for bad.

WHO IS YOUR SKINNY FRIEND, ETHEL?

Tell him to take McCoy's Cod Liver Extract Tablets for a couple of months and get enough good healthy flesh on his bones to look like a real man.

Tell him, it's the only way to take those grave-like hollows from his cheeks and neck.

Tell him that thousands of thin, puny, peaked, scrawny men all over America have improved their physical health and appearance and bless the day they first heard of these wonderful sugar coated tablets so full of weight producing vitamines.

Ask for McCoy's Cod Liver Extract Tablets. McDermid & Jury, Jas. Lynch and Bond's Drug Store and every druggist sells them—60 tablets—60 cents. Any thin man or woman can put on five pounds of healthy flesh in 30 days or your druggist is authorized to refund the purchase price.

One woman put on 15 pounds in six weeks. Children grow robust and strong—feeble old people feel younger in a few weeks.

HOME-MAKING HELPS

POWDER AND YEAST DOUGHS

Everybody loves hot breads. Hot corn bread always goes well with sausage and apple sauce, hot rolls with a chicken dinner, and raised dumplings raise potpie dinner to a delectable treat. Try some of the following and rejoice in the praises of your grateful family.

Of course, a steady diet which includes hot breads is not the best thing in the world for digestion, but an occasional serving of these eclectable breads will not do any harm. However it will be best to bear in mind that children should never be given such heavy foods, for their digestive organs are more delicate than that of grown-ups. As a rare treat, they may be given hot biscuits or hot cakes and syrup but even then, see to it that they do not gorge themselves into an attack of indigestion. And it might be well to remember that the same rule may also be applied profitably to the grown-ups.

Pot Pie Dumplings.

Take from the regular bread dough, when it is ready to put in the pans for the last raising, enough dough to make ten dumplings. Roll each dumpling in floured hands and tuck a small piece of butter in the centre of each. Place them on a floured board and set in a cool place until an hour or so before dinner. Bring to the warmth and let raise for a full half hour. Drop dumplings on the top of the boiling stew, cover very closely and cook for twenty minutes without uncovering. Lift to a hot dish with a skimmer. Lift the stew, thicken the gravy slightly and serve. The dumplings may be put around the stew if desired, but they are usually so large and fluffy they are better served on a dish by themselves.

three cupfuls of cornmeal with cupful of wheat flour. Add a teaspoonful of salt and two teaspoonfuls of baking powder. Pour in a quart of rich milk and a cupful of warm molasses. Mix well, then pour into a well-buttered mold and steam for four hours. Fill the mold three-quarters full only, as room must be allowed for its swelling.

Sponge Corn Bread.

Bring one quart of milk to boiling point and pour it into a pint of yellow cornmeal. Add a generous lump of butter, a teaspoonful of salt and a teaspoonful of sugar and set the mixture away over night. In the morning beat light, add two beaten eggs and pour into well-buttered deep pottery plates and bake a half hour.

Boston Brown Bread.

Mix together the dry ingredients. One cupful each of rye meal, graham flour and yellow cornmeal. Add a small cupful of molasses, two cupfuls of sweet milk, two small cupfuls of sour milk, with three-quarters of a tablespoonful of baking soda and a teaspoonful of salt. Mix well, then turn into a buttered mold, filling three-quarters full, then cover it tightly and tie down the cover. Place the mold in a kettle of hot water, allowing the water to come up a little more than half way, and keep it boiling for three and a half hours, adding water as it boils out. Sometimes this bread is unmolded and placed in the oven for a few minutes to dry off and brown slightly, but do not leave it long in the oven.

SWITCHMAN KILLED.

MEDICINE HAT, Alta., March 31 (Canadian Press)—Crushed between two passenger cars, Bertram E. Orser, 33, a switchman, was instantly killed here Tuesday. He was assisting in making up a train, when he slipped between the cars. Orser is survived by a wife and four

YOUR HEALTH

By ROYAL S. COPELAND, M.D., Former Commissioner of Health, New York City.

I was greatly pleased to get a letter from an old-time friend. She hurt my feelings a little by suggesting I might not recall her, because I do remember her very well.

A sister has just died of "hardening of the spinal cord" and an article on this subject is desired. While there are several diseases which have hardening of parts of the cord, I assume my friend refers to what the doctors call "primary combined sclerosis."

This is not a common disease, fortunately, but it is another of the things women have to bear. Rarely does it attack men. One series I have read about consisted of fifty cases, more than sixty per cent. of whom were women. All but five of the victims were more than thirty years of age.

Another form of sclerosis—or hardening—of the spinal cord is found in males of middle life. But this ailment is different.

It is an interesting fact that almost all cases of primary combined sclerosis are associated with anemia. It may be difficult to prove which comes first, the anemia or the hardening of the spinal cord, but there is no doubt that the conditions are associated.

You cannot expect vegetables or fruits to be normal and juicy without an abundance of moisture. Neither can you expect the tissues of the spinal cord to be soft, elastic and responsive to every call made upon it unless the structure is nourished and cleansed by an unfailing supply of rich, red blood.

The spinal cord is an extension downward from the brain itself. It is protected by the backbone, through which it runs in a bony canal made for this purpose. Between the sections of the backbone the blood vessels reach the spinal cord. In this manner an abundance of blood reaches the delicate structure.

Of course there must be a failure of nourishment and an increasing loss of elasticity and softness if the blood supply is lessened. This is the reason why anemia will cause hardening of the tissues of the spinal cord.

Anything, then, which produces anemia must be a factor in this disease. The persons who develop sclerosis are undernourished and lacking in vigor. They are pale-lipped, white-faced, and usually very frail little persons.

Often they do not know how and what to eat. Their digestive functions are below par. They have backache and constipation. Their systems are poisoned from uncleansed and insufficient blood.

All the signs of undernourishment are noted before the spinal symptoms develop. Pretty soon we have complaints about numbness in the hands and feet.

The muscular power declines steadily. The handclasp is less vigorous and the ability to work is lessened. The legs are more involved than the arms, usually.

Increasing loss in weight is observed. Ultimately great emaciation is present. Toward the end there are signs of mental disturbance.

Prevention means everything. Nobody can afford to neglect symptoms which indicate lowered vitality. It is your duty to be well and to keep well. I don't say these things to frighten you. Indeed, there are very, very, few ailments which cannot be overcome by early treatment. On this account I urge you to give heed to your bodily needs if you are not vigorous in health. You must have good digestion to have good blood, and good blood to have a normal brain and nervous system.

ANSWERS TO HEALTH QUERIES

A. D. Q.—Why do the eyes tear in cold weather?

A.—Some condition of the tear ducts is probably responsible or the eyes may be weak. Have them examined.

• • •

MRS. J. T. W. Q.—A few months ago I had some diseased teeth extracted. Before their removal I had shooting pains all through the body. I am still weak and nervous. Will this disappear? Were the teeth the cause of my trouble?

A.—Diseased teeth are frequently a source of infection and would be very apt to cause symptoms such as you describe. It may take a little while for the infection to be cleared out of your system.

• • •

A READER. Q.—What do you advise for darkness under the eyes?

A.—This condition may be due to a number of causes—lack of sleep, constipation, intestinal disturbances, kidney trouble, may all be responsible. Find the cause and proper treatment will suggest itself.

J. D. Q—What do you advise for rough and open skin on the knuckles?

A.—This may be due to the use of a soap which is too harsh or to improper drying of the hands. It may also be due to eczema. For further particulars send a self-addressed, stamped envelope and repeat your question.

Dr. Copeland will answer for readers of this paper questions on medicinal, hygiene and sanitation subjects that are of general interest. Where the subject of a letter is such that it cannot be published in this column, Dr. Copeland will, when the question is a proper one, write you personally if a self-addressed, stamped envelope is enclosed. Address ALL INQUIRIES to Dr. Royal S. Copeland, in care of this office.

M.B.S.—There is really nothing that you can do to increase your height. You state that you are only fifteen years of age—you will grow until twenty-one. However, you may try exercising such as: tennis, swimming, hiking, etc. You might try joining a gymnasium.

E. S. T.—The cause of your face burning after being in the cold and upon entering some place of warmth is probably due to a hypersensitive skin. This is extremely common but I cannot recommend a cure.

Not being familiar with Dr. Chase's Nerve Food, I am unable to enlighten you regarding this particular preparation.

A.M.—Pains in the small of the back may be due to cold, strain or lumbago. Massaging and application of heat should give relief, if not strapping the back is often effective.

If the trouble is due to lumbago, there is probably some infection present. Be sure that your teeth, tonsils, sinus, intestines and kidneys are not at fault, since they are all possible sources of infection.

(Copyright, 1926.)

How does 5 o'clock find you?

STILL full of life and energy, or nervous, listless and irritable? Office life takes a heavy toll on your vital energy, and when in a run down condition your body needs help in restoring its exhausted energy.

Medical research has definitely proved that one of the causes of a run down condition of the body is a shortage of certain mineral elements, including iron, potassium, calcium, sodium and phosphorus, and until a sufficient supply of these minerals is restored to the body, good health is impossible. *Wincarnis contains every one of these elements* in addition to other health giving ingredients, and in a form in which they are most rapidly absorbed into the blood and carried to every part of the body to be converted into vital force.

Wincarnis has been recommended by over ten thousand physicians in cases of nervousness, anaemia, sleeplessness, and the general debility that accompanies a run down body. For fifty years this strength giver and nerve restorative has brought new life and happiness to weakened men and women.

Buy a bottle of Wincarnis today from your druggist. Try it and see the difference just a few days will bring.

Wincarnis

FAMILY LEAVING GIVEN PRESENT

Purse Presented to Mr. and Mrs. John Lowes By Friends.

ARE GOING WEST

EAST EMILY, Mar. 30.—About one hundred friends and neighbours of Mr. and Mrs. John Lowes gathered at their home on Wednesday night to spend an enjoyable evening with them before their departure for their new home in Saskatchewan. The presentation of a purse was made to Mr. and Mrs. Lowes by their many friends.

The following address was read by Mr. Ross Boate and the presentation made by Mr. Vernon Lowes.

"Dear Mr. and Mrs. Lowes and family:

"We are gathered here this evening to spend a last pleasant evening in your old home with you, before your departure to your new home in Saskatchewan.

"We greatly regret that we are losing a life-long resident of East Emily, and one who was always willing to assist his neighbours whenever needed.

"We did not wish to allow this opportunity to pass without showing in some small way our esteem for you.

"So, we ask you to accept this purse not for its intrinsic value alone, but as a slight token of our regard for you and our appreciation of your neighbourly acts so cheerfully carried out amongst us.

"We wish you every success in your new home and field of labour and trust that we may be remembered by you in future years.

"Signed on behalf of your neighbours,— Ross Boate,
Vernon Lowes."

Mr. Lowes made a very suitable reply in pleasing manner, on behalf of his wife and family, after which was sung—"For They Are Jolly Good Fellows."

The rest of the evening was spent in cards and dancing until the wee small hours of the morning.

The man who makes no mistakes does not usually make anything.
—Phelps.

MAY RESIGN.

T. C. Norris, whose resignation as leader of the Liberal party in Manitoba is forecast.

WELCOME LEAGUE LEARNS OF DICKENS

Life and Works of Author Are Studied—Welcome Loses Debate.

WELCOME, Mar. 30.—On Thursday evening, the regular meeting of the Young People's Society was led by the Literary and Social Department.

The programme was an evening with Dickens.

Miss Helen Lewis gave a sketch of Dickens' life.

Miss Edna Pearce read a selection from "Pickwick Papers."

Miss Gertrude Lewis gave a short talk on the works of Dickens, illustrating it by several short readings of characteristic passages.

Mr. Earnest Bamsay sang a solo in a pleasing manner, and Miss Ruth Fanning gave two selections on the piano.

As it was the close of the contest for membership attendance and missionary givings, the winners were announced to be the Missionary Department under the leadership of Roy McCann. The banquet, with the winning side as guests will be held on Thursday, March 31st.

On Friday evening, the debate "Resolved that the spirit of co-operation as against the spirit of competition is better for the commercial world," which is the first subject of the inter-league debates for the Conference, was debated at Welcome church, between Port Hope and Welcome Leagues.

Miss Hazel Wright and Mr. John Moon of Port Hope supported the affirmative, and Miss Florence Clare and Mr. Roy McCann took the negative.

Rev. D. R. Clare was chairman and timekeeper while Rev. Mr. Anderson of Port Hope was critic.

The judges were Miss Knapp of Morish. Miss Woodger of Welcome and Mr. Elwin Brown of Port Hope.

Both sides sustained their subjects well and a very interesting debate was enjoyed by those present.

The decision was given in favor of the affirmative.

A mixed quartette consisting of Miss B. Chestnut, Mr. and Mrs. C. Symons and Mr. E. H. Martyn, gave a selection; Helen and Jean Bosnell sang. Miss Ruth Fanning gave an instrumental and Misses Woodger and Runnals gave a piano duet.

A large number from Port Hope League was present.

Lunch was served and a pleasant social spent.

SPRING IS HERE

Thousands of People Need Calomel.

That is why you have sallow complexion with a dull tired heavy feeling, no pep, indigestion, rheumatism, constipation, terrible kidney pains, biliousness, no appetite. These are all well known signs that your liver is out of order, that your system is full of poison. There is only one drug that acts upon the liver and that is calomel called tanol calomel which has no bad after effects, perfectly harmless to take, no salts or seidlitz are needed next morning. Get a few of these tablets from Weber's Drug Store, Peterboro; take according to directions. They will make you eat better, look better, work better, and your brain will be much clearer, full of pep and vigor ready for a long day's work.

BAPTIST SCHOOL HOLDS CONCERT

Annual Entertainment at Campbellford Big Success.

GOOD PROGRAMME.

CAMPBELLFORD, March 31—The annual entertainment of the Baptist Sunday School was held Tuesday evening in the school room and proved a very successful affair, financially and otherwise. The room was filled to capacity and members of other denominations in town not only attended in force but several of the best local entertainers who are associated with other churches, assisted with the programme.

The feature number of the evening was a dialogue given by the lady teachers of the school, Mrs. E. D. Ford and Misses Lily Wston, A. Dunk, J. Weston, M. Hall, V. Shore and E. Weston. The piece which consisted of five scenes compressed into one act, was a clever illustration of the way in which feminine gossip runs riot in a community where anything out of the ordinary rarely happens and daily events simply transpire. A vacant house in a village received a new tenant who moved in while the neighbors slept. The lady next door, burning with curiosity to ascertain the social status of the strangers, went over to offer assistance but her kindly offices were politely declined. Her curiosity gave way to suspicions and these she imparted, under the seal of confidence, to one of her friends. From house to house the story was carried, each feminine tongue investing it with new features until in its travels it gathered dimensions and momentum like a landslide descending the perpendicular side of a mountain. The climax of the gossip was that a gang of outlaws had taken possession of the house, that they were kidnapping women and children and that the lady who had offered to help the strangers to settle had been foully murdered. There was a reign of terror in the village and it was useless to appeal to the law for with such fear-inspiring rumors afloat, no policeman with a family and without heavy life insurance could have been censured for refusing to risk his life by venturing near such a place of danger.

But by the natural course of events the sensation was punctured and flattened out like a toy balloon that has served its purpose. The new tenant was the minister who had recently been appointed to that place, and he had arrived alone, his family to follow later.

The picture of a rural community was of course exaggerated but it contained sufficient truth to make it life like. Every part in it was cleverly acted and the play was thoroughly enjoyed by the audience.

David Mason, superintendent of the Sunday School, presided and in a brief opening address welcomed the audience. The following programme was then rendered, each number being greeted with a hearty encore:

Piano duet — Misses Lilly and Evelyn Weston.

Solo—Ivan Groh, accompanied by Arthur Collison.

Reading—Miss Lillian Hay.

Solo—Miss V. Shore.

Cornet Solo—Walter J. Lowe.

Solo—Miss Emma Meiklejohn.

Reading—Miss Myrtle Hall.

Solo—Miss Hazel Atkinson, accompanied by Mrs. John Storie.

Reading—Miss Lillian Hay.

Piano duet—Misses Grace and Marion Labrash.

On motion of R. C. Weston, a vote of thanks was tendered those who took part in the programme.

Rev. Edmund D. Ford, pastor of the church was not at the entertainment as he was holding special services in Warkworth last evening.

At the close of the formal programme refreshments were served and a pleasant social hour was spent.

Services Postponed

On account of the illness of the rector, Rev. G. C. Clarke, there will be no Easter week services in Christ church until Good Friday.

Houses In Demand

There is still a good demand for improved residences in Campbellford. A house on Sebastopol street, belonging to William Runnels, recently became vacant and when it was known that the tenant was leaving the owner had five applications for it in two days. Mr. Runnels is one man who has not lost faith in the future of his town and he will carry on his business of erecting more houses as soon as the building season opens.

LAKEFIELD NEWS

LAKEFIELD, March 31.— On Friday night last the members of the Ladies Skating Club numbering about twenty, held a surprise party at the home of Mr. and Mrs. Roland Payne, who are leaving for Warsaw early in April. Mrs. J. H. Payne presented Mrs. Roland Payne with a hand painted salad dish as a memento of the happy hours the club has spent together this winter and also as a token of affection from her friends. Mrs. Payne was very much surprised but made a fitting reply assuring the ladies of her appreciation of their gift and of the pleasant memories she would always cherish of their friendship. The evening was spent in games and music and wound up with a taffy pull. The little daughters of the house, May and Emily, sang very sweetly, "What will you take for me, papa" and the ladies united in singing "For they are jolly good fellows" and at about 1 o'clock the party dispersed after having spent a pleasant evening which seemed a fitting ending to their season's fun.

Wedding Bells.

A very pretty wedding took place at 5 o'clock on Wednesday last at the home of Mr. and Mrs. Fred Abbott, Douro, when their second daughter, Henrietta Jane, was united in marriage to Albert Sidney Bullock, Jr., of Smith. The ceremony was performed by Rev. S. A. Kemp in the presence of about forty relatives and friends of the contracting parties. Miss Laura Abbott played the wedding march from Lohengrin as the bride and her father entered the living room.

The bride wore coral georgette over white satin with blonde shoes and stockings and carried a sheaf of carnations and maidenhair fern. After the bounteous wedding supper the happy couple left for Gore's Landing, where they will spend their honeymoon. On their return they will reside in Smith.

Was Palm Sunday.

Sunday was Palm Sunday and was suitably observed in St. Paul's church and St. John's church.

Holy Week in St. Paul's Church

On Thursday morning at 7.45 High Mass will be celebrated and the Procession to the Repository.

At 7.30 p.m. there will be Holy Hours.

On Friday (Good Friday) mass of the Pre Sanctified, 8 a.m.; Way of the Cross and sermon on passion at 7.30 p.m.

Saturday morning—Blessing of the new fire, blessing of the Paschal candle and blessing of the Baptismal Font. High Mass.

Easter day—High Mass at 9 a.m.

Holy Week Services.

On Monday, Tuesday, Wednesday and Thursday of this week there will be short services of meditation at 4.30 p.m. and service and address each evening at 7.30.

On Good Friday there will be three services as follows:

10.30 a.m.—Ante-Communion service.

2.30 p.m.—Passion service.

7.30 p.m.—Litany and address.

On Easter Day there will be two celebrations of Holy Communion, one at 8 a.m. and one at the 11 o'clock service.

Children's service at 10 o'clock in the morning and evensong at 7 o'clock.

The cold weather tempted some of the more enthusiastic curlers to return to their winter haunt on Saturday night for a friendly game. So delighted was the unlooked for return of winter that on Monday evening the curlers again had a game. In the afternoon, some small boys staged a hockey practice as the final flutter of the season. The rink was not officially open but the ice appeared in good condition.

Obituary.

Word was received last Friday of the death of Herbert Montgomery in Seattle, Washington, after a long illness. He was the second son of the late Mr. and Mrs. Samuel Montgomery of Lakefield, where he was born and lived for years. About nineteen years ago he left the village for Western Canada and afterwards moved to the States. Mrs. F. MacLean of Montreal and Mr. William Montgomery of Lachine are sister and brother of the deceased.

Train to Be Held.

On Thursday, April 1st the afternoon train will not leave till 4.30. This will accomodate the boys of "The Grove" who will leave then for their Easter vacation and also any others who are leaving town for the holidays.

Curling Club Banquet.

The annual banquet of the Lakefield Curling Club will be held on Monday evening, April 4th. At this function the prizes and trophies won during the season will be presented and the officers elected for the coming year. Also there will be speeches from several noted local after dinner speakers.

Male Voice Concert.

The Male Voice Choir of Peterboro, who made their first appearance in the village in April last are billed to return on April 27th and the lovers of good music in the village will take the opportunity of hearing them.

Sale Of Cooking.

The Ladies Guild of the United (Presbyterian) church are holding a sale of cooking, candy, etc. in the store formerly occupied by the Johnson Co. on Saturday afternoon from 2to 6 o'clock.

MISSIONARY PLAY BY BIBLE CLASS

St. Paul's Artists Well Trained By Mrs. W. Allan.

A charming missionary play in four acts, "The Pill Bottle," was very effectively staged last evening in the Sunday school rooms of St. Paul's Presbyterian church, under the auspices of the Amos Bible Class. The players, who were very good in their several roles, were carefully trained by Mrs. Wm. Allan, who is taking the place of the class' teacher, Mrs. James Dutton, during the latter's absence.

The play, for which Andrew Allen acted as announcer, deals with the story of Barbara Lane, a young girl who has decided to become an interior decorator, then goes to visit her parents in India and feels the call of missionary work. She studies medicine, so that she can doctor the women converts, and the last act shows her with a group of patients and the Outcaste woman, whose idea of Christianity is connected with the "pill bottle" from which the play derives its name.

Those taking part were as follows: Barbara Lane (Sadie Lockie); Jane, (Daisy Jones; Helen (Jean Routly); Frank (Jean Moore); Mrs. Lane (Isabelle Taylor); Dr. Lane (Thomas Dutton); the Patients, Ida Yong, Doris James, Grace Green, Ellen Madden, Hazel McWilliams, Geraldine Vincent, Jennie Clark, Eric Townsley, Ethel Puttick, Ella Fisher, Martha Gibson, Daisy Jones, Effie Calder; the Bible Woman, Mary Green; Men, Horace Doe, Dion Snelgrove and Arnold Allen; the Outcaste Woman, Miss Evelyn Gillies.

The play was received with much enthusiastic interest by a good-sized audience and those taking part have been asked to repeat their performance at an early date. During the evening the Sunday school orchestra played several times, and Miss Kathleen Edgar contributed some well-received vocal solos.

NOW OPEN
In Our New Store at 378 GEORGE ST.

Modernly equipped, with a bright, roomy ladies' wear department, well fitted up men's clothing section and freshly stocked small wares and furnishings department.

All sections overflow with spring's newest creations, bought at the height of the season, and specially low priced to give our opening days a real send-off.

Just what you want—at the price you want to pay. COME IN AND SEE OUR STOCK.

Botnick Bros., 378 George

WHERE QUALITY COUNTS — DOMINION STORES LIMITED — WHERE QUALITY COUNTS

SPECIAL EASTER OFFERINGS

The long Lenten Season ends this week and we have arranged special prices to help you fittingly celebrate the Easter Season.

Sliced Pineapple, No. 2 Tin	17c
H.P. Sauce, Bottle	24c
Stuart's Orange Marmalade, 3 lb. Glass	37c
Lyle's Syrup, 2 lb. tin	25c
Shirriff's Jelly Powders, with Spoon	25c

Choice Smoked **Picnic Hams** 4-6 lbs. each 19c lb.

Quebec **Maple Syrup** No. 10 tin $1.79; Quart 59c; Pint 32c

Rowntree's Cocoa ½ lb. tin 22c

Candy Cocoanut Dittie 29c lb.; Assorted Chocolates, lb. 35c; Golden Crunch, lb. 19c; **Easter Eggs** Chocolate Marshmallows Chocolate Cream 5c; Ostrich 1c each; Large Assortment Chocolate Bars 3 for 14c

Cheese Finest New 25c lb.; Chateau Loaf 35c lb.; Kraft 39c lb.

Christie's Bunnies and Chicks 35c lb.

Fresh Milled **Rolled Oats** 10 lbs. 35c

Brunswick Sardines 5 tins 25c

Dominion Stores **Tea** "Where Quality Counts" Richmello 79c lb.; Select 69c lb.; D.S.L. Bulk 59c lb.

Mayfield Brand **Bacon** Mild Cured Breakfast Machine Sliced 39c lb.; Finest Peameal Back 47c lb.

Bayside Red Pitted Cherries 25c tin

Choice Red Cohoe Salmon ½ lb. tin 15c

5 lb. Pail Beekist Pure Clover Honey 72c

Aylmer Applesauce 15c tin

Choice Quality Corn 2 tins 25c; Clark's Veal Loaf 19c

Choice Quality Tomatoes 2 tins 27c; Clark's Boiled Dinner 24c

Gold Bar Spinach 19c tin

16-oz. Mason Jar Queen Olives

Laing's Worcester Sauce 10c

Matches 3 boxes 25c

1 lb. Jar

D-118

NO SLACKENING UP
THE DISSOLUTION SALE

Keeps the interest up every hour of the day, because the price reductions are large, they're genuine, and they are applied to *everything in the store*. No reservations. We must raise the $20,000 required to effect the change in the business, and the entire stock is being sacrificed in order to do it. Come early and often. The more you buy, the more you save.

Merrell & Meredith's

MEN'S WEAR STORE - - - 369 GEORGE ST.

HUGE GRANTS FOR OTTAWA HYDRO AND THREE UNIVERSITIES PASSED

Premier Ferguson Suggests That Universities Look After Themselves—Sinclair Doubts Success of University Work in High Schools.

POWER PROJECT TO COST $7,000,000.

TORONTO, March 31 (Canadian Press).—The house in committee of supply passed large items for Hydro-Electric purposes. One of these for $500,000 the Premier explained was for transmission line from Chats Falls on the Ottawa River. It will through Eastern Ontario. Voted for preliminary development work Chats Falls were passed last year.

The Prime Minister stated that the Ontario Government was receiving whole-hearted co-operation from the Province of Quebec in finding a basis of equitable development of power at Alexander Falls on the Nipigon River. The Premier explained that the 50,000 horse-power developed at Cameron Falls was all in use and that there was urgent demand for more power in the district. The total cost of the new development will be about $7,000,000. The Premier said he was doubtful if even this new development would be sufficient to supply the rapidly growing needs of the district at the head of the lakes.

.... Grants to Universities ....

Items of grants to three provincial universities developed a lively discussion between the Premier and Mr. Sinclair. The Premier said he could not convince himself that the province should bear the financial burden of three universities.

"Both Queen's and the Western must make a special effort to look after themselves," he said. "Queen's has started and surely in Western University. The province will help until they get on their feet. I have not said that the grants will be cut off, but I am giving notice to these universities that they must look after themselves. I hope by another year that they will have outlined a scheme that will relieve the provincial treasury."

Mr. Sinclair said that from an academic viewpoint he was opposed to the proposal of teaching the first two years university work in high schools. He saw, however, that it would have advantages to pupils and parents in those places far removed from university centres. He did not think that a two-year university course would give a very high standing of degree. He thought the universities should retain their present courses and the high schools allowed to teach the first two years if they so desired. He doubted if university instruction in high schools would reduce educational costs, as the Premier thought it would.

"Is it the intention of the government to do away with the present first year work in the universities of Toronto?" he asked.

"It is the intention to do away with the first year work," replied the Premier, "And also the second year if found practicable."

"You may call the high schools teaching these two years' university work, junior colleges if you like. We want the University of Toronto to become an advanced scientific institution."

Qualification of Teachers

Mr. Sinclair asked when it was proposed to start the new plan, but the Premier said he did not know yet, at it was a matter of negotiation. He also wanted to know who were to be the teachers to teach the extra courses in the high schools and it was said that the present teachers would do it. Mr. Sinclair was doubtful, stating that university professors were generally higher grade instructors than high school teachers. The Liberal leader also asked about Queen's and the Western Universities and what jurisdiction the Minister of Education had over them to compel them to drop the first two years of university work. The Premier replied that the Legislature could do anything, and that neither Queen's nor the Western had ever refused to comply with the wishes of the Department of Education.

Grants Passed.

Mr. Sinclair said the whole scheme looked to him like an advertising scheme for the government. No money would be saved, because the money saved at the universities would come on the high schools and thus on the ratepayers. He thought also it would lower the standard of education. The grants passed the committee as follows: University of Toronto $987,945; Queen's $380,000; Western $250 000.

Red Lake Development Rivals Older Gold Camps

Not since the early Porcupine and Kirkland Lake days has any gold mining district come ahead as fast as has Red Lake, which is situated north of the National Trancontinental line near the Ontario--Manitoba boundary. The original discovery was made here only a short time ago, since when prospectors have been flocking in and a staking bee has resulted in the taking up of ground for several lines around.

Red Lake is now hailed as the next big goal camp in Ontario and preparations are being made for a further "rush" after the break-up which is expected to rival the stampede to the Yukon of many years ago.

A feature of Red Lake is that a great number of the big Ontario and Quebec mining companies are intensely interested, having already in most cases secured large acreage and are planning to carry on extensive exploration and development this summer. Among the big companies in Red Lake are Dome Mines, McIntyre, Noranda, Coniagas, Victoria Syndicate, Huronian Belt, Nipissing, etc. The camp has attracted international attention.

Among the most promising of the various holdings is that of the Dunlop Red Lake Syndicate Limited. This property, consisting of 1,200 acres, lies astride the main break and was personally staked by Major Dunlop, who for a number of years was in charge of field work for Coniagas Mines. Major Dunlop is an expert in this line of work and will be in charge of the development of the Dunlop Red Lake Syndicate property. Arrangements are being made to begin work as soon as navigation is opened and supplies and equipment can be taken in. These claims are considered to have a good chance of becoming a mine upon development.

FOR ADOPTION.

Ronald Howard Andrews, age two years May 9th, 1925, for adoption. Apply John Edgar, Secretary, Children's Aid Society, 577 Sherbrooke Street, Peterborough.
1d, 77, 923

MONTH'S LOSSES IN STOCKS NEAR 10 BILLION MARK

Wall Street Mystified By Continuation of Heavy Selling.

RENEWED TUESDAY.

Not Regarded as Forecast of Sustained Business Depression.

NEW YORK, March 31 (Canadian Press).—The stock market, staggering under the hammering of three successive weeks of liquidation which has carried scores of issues 20 to 100 points below their high levels of the year, was dealt another crushing blow Tuesday when a renewed outbreak of selling swept 258 issues to new low levels for the year and sent 70 others to their previous minimum quotations. Trading was in enormous volume, the day's sales aggregating 3,317,700 shares, as compared with 3,785,700 in the record-breaking session on March 3.

At the close of the market last night, the average of 20 leading industrial issues were nearly 23 points below the year's high established on February 11, while the average of 20 leading railroad issues was down 12 points. It is estimated that the reaction this month has wiped out between 85,000,000,000 and $10,000,000,000 in the quoted value of the securities listed on the exchange.

The rank and file of Wall Street is plainly mystified as to what is behind the selling movement.

All sorts of rumors, some of them questioning the financial stability of various individuals and firms, were in circulation, but these always appear after every drastic re-action in prices, and, lacking confirmation, little attention was paid to them in responsible banking quarters.

While speculation for the rise unquestionably had been overdone in the wild orgy of buying last fall and winter, there is a growing impression in Wall Street that the decline represents something more than a correction of a weakened speculative position, but no one appears to be able or willing, to tell what it is. While bankers generally decline to be quoted on the day-to-day movements in the market, most of them privately express the opinion that buiness conditions are fundamentally sound, and that the re-action in stocks is not a forecast of any sustained period of business depression.

NARROW ESCAPE FOR CONSTABLE

Provincial Officer Maker Nearly Goes Over High Embankment.

RIDING IN SCOOTER.

A tragedy was narrowly averted when Provincial Constable Norman F. Maker was leaving Young's Point for Lakefield this morning.

He with the driver of a "scooter" had just left the dam at Young's Point and were approaching the bridge when the "scooter" left the road and headed straight down the 50 foot embankment. Luckily for the occupants of the "scooter" a rugged fence post interfered with the downward progress of the machine and held them suspended about one-quarter of the way down the bank.

In order to release the machine a part of the fence had to be removed.

MRS. M'NEELY IS ARRESTED

Charged With Aiding Harold Gilbert in Blackmail.

TAKEN TO COBOURG.

Mrs. Edith McNeely was arrested yesterday afternoon by Provincial Constable Norman F. Maker on two charges of aiding and abetting Harold Gilbert in blackmail. She was taken by Provincial Constable T. W. Cousans on the 9.10 Canadian National train to Cobourg where she will stand trial for the alleged offence.

Gilbert was tried in Cobourg on March 15 on three charges of blackmail and was sentenced to 18 months' imprisonment.

He was convicted of extorting money from three Millbrook residents under threats of Ku Klux Klan exposure, being an ex-organizer in this district.

IN POLICE COURT.

The proceedings of the police court this morning were especially noted in the number of remands for a week or less.

The police department has been making a raid on loiterers on the streets late at night and several of these were up this morning and remanded for a week on bail.

One young man appeared before the court charged with being a nuisance on the street. He took the matter as a joke and as the crown was not able to go on with the case, he was remanded for a week.

A drug addict appeared and was let go on suspended sentence.

A local man was up for keeping a common gaming house in Victoria Hall and was remanded for a week.

Another man was up for writing a forged and fake letter to a lady in this city, and as his lawyer was unable to go on with the case he was also remanded for a week.

THE MARKETS

Owing to all wire communication with Toronto and the west and south being disrupted by the storm, there are no reports available.

"Handkerchiefs for Fido" are advertised by a fashionable shop in London.

SANTAL MIDY

PAIN from Bladder Irritation
Soon eased by
Santal Midy
Beware of Imitations
Look for the word "MIDY"
Sold by all druggists

COMMITTEE HAS FINISHED WORK

Sudbury Man Tells of Sale of Road Contract.

INEFFICIENCY DENIED.

TORONTO, March 31 (Canadian Press).—The public accounts committee of the Legislature concluded its work last night and will make its report to the Legislature today. Government officials last night testified as to the manner in which tenders were let. Jos. A. Lebarge, Sudbury, verified the evidence previously given the committee, that he had sold the contract on the Creighton Road to McNamara Brothers. He denied that anything improper had taken place. Government officials denied that there was any inefficiency in the engineering service.

QUEEN ALEXANDRA HOME AND SCHOOL

Dr. Middleton Gives Address on Horticulture at Meeting.

The Queen Alexander Home and School Association held the April meeting on Monday, March 29, with the President, Mrs. H. G. Walker, in the chair.

Dr. Middleton gave a very interesting and instructive talk on horticulture, stressing "roses."

Two vocal solos by Miss Trucie Pearson were very much enjoyed. The regular routine of business was then discussed. The banner was won by Jr. IV., Mr. Dearborn's room.

NURSING CLASS FINAL EXERCISES

Certificates Presented To Those Who Took Course.

ADDRESSES GIVEN.

There was a good attendance last evening in the auditorium of the Public Library, for the closing exercies of the classes in Red Cross Home Nursing Work, which have been conducted here during the winter months. An interesting lecture, illustrated by colored charts and lantern slides, on "The Care of the Teeth," was given by Dr. S J. Graham under the auspices of the Peterborough Dental Society, and Mr. Harry Beal also gave some pointers on resuscitation work, with a demonstration later of proper methods, for which Dr. A. W. McPherson, who acted as chairman, consented to be the subject.

Nine classes in Home Nursing work, with ninety-nine members enrolled, have been conducted in the city during the winter, by Miss M. G. Colborne of Toronto. Several of the class members, in white uniforms, acted as ushers last evening. Presentation of certificates was the first item on the programme.

Dr. Graham's address was interesting and informative and presented in clear, concise fashion. He spoke of the research work which had proven conclusively that dental disease was the cause of much systemic disturbance, and of the evils, including neuralgia neuritis, arthritis, rheumatism, indigestion, tuberculosis and even cancer, that result from neglected and decayed teeth.

An outline of the general uses of the teeth was given, also a description of the various diseases which attack them, including caries, or decay, the hard plaque which forms and preserves the destroying bacteria beneath, "pulpitis" or toothache, dental abscesses and pyorrhea.

Some of the causes leading up to dental troubles were listed as a lack of balanced acclusion, or a wrong fitting of the teeth together in upper and lower jaws, bad habits of mastication, such as bolting the food and chewing only on one side, a faulty use of the toothpick allows ance of hard, limy deposits collecting about the necks of the teeth, poor food and lack of exercise. Abscesses at the roots pour poison into the blood-stream and irritation of the tongue from old roots often leads to cancer. Affections of the eyes, antrim and ear are often the direct result of diseased teeth. Regular inspections are necessary to discover small cavities and correction of such faults in children as breathing through the mouth, thumb sucking, improper mastication and chewing on one side only. A well-balanced diet is necessary, with small amounts of sugars and carbo-hydrates.

"The best toothbrush in the world is the thorough mastication of hard food," said the speaker, who went on to give a description of the best method of brushing the teeth, using a small brush with uneven bristles. "But exercise and play, fresh air and sunshine are very necessary, because good health makes for good teeth, and good teeth in turn make for good health. And don't forget to smile."

Slides from the Department of Health were then shown, depicting tooth affections of different types and showing just what vitamines are to be obtained from proper foods.

CHARGE HE TRIED TO DROWN CHILD

Detroit Man and Wife Held By Police.

DETROIT, Mich., March 31.—Following the charge by seven-year-old Mary Rose Gaile that he attempted to drown her by throwing her into the Detroit river, Fred B. Cody, aged 50, is being held by the police. His wife, also 50 years of age, is detained as a witness. The child, who is in hospital suffering from shock and exposure, told a police sergeant after being picked up on Belle Isle that she had been driven with Cody and his wife in a motor car to Belle Isle last night. She charged that Cody, without warning, picked her up and carried her into the water, to throw her in. She found she could touch bottom and waded ashore, the girl said.

Mrs. Cody, who left the motor while her husband was carrying Mary, said her husband was intoxicated at the time. The girl has boarded with the couple for two years.

SURPRISE PARTY.

Mr. and Mrs. Alf. Jones Married Twenty Years on Monday.

Mr. and Mrs. Alf Jones, 506 Patterson street, were visited by a surprise party of their friends on Monday evening, it being the occasion of the twentieth anniversary of their wedding. They were presented with half a dozen cups and saucers and

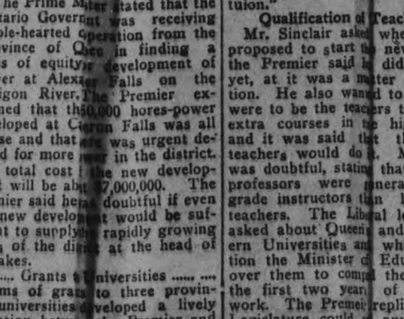

Next Sunday is Easter

With but two days left in which to get ready for Easter Sunday, our generous stocks of correct clothes and fixings, our courteous service, will be helpful to every man, whether you need a complete outfit or only a—

Hat, Cap, Tie, Socks or Shirts

Spring Coats

We are making a wonderful hit with our single and double breasted, easy and close fitting broad shouldered models in Spring Coats, convenient for walking or driving. There are many very distinctive colors and patterns in these overcoats at—

$17.50 to $25.00

Spring Suits

Knowing that $25.00 to $35.00 is a popular price for a suit among many, many men, we made a special effort this spring to secure the best values that could be sold at these prices. When you see the smart S.B. and D.B. styles, test their materials and tailoring, you'll agree they're great values. Others at—

$19.50 and $22.50

Dress up for Easter

WE HAVE EVERYTHING THE BIG STORES HAVE BUT THE EXPENSE.

MAIER & WESLEY

188 CHARLOTTE STREET - PHONE 577

Dunlop Red Lake Syndicate Limited

Incorporated under the laws of Ontario, with an authorized capital of 16,000 Shares of no par value

[These shares are non-assessable and do not involve personal liability]

Showing the 1200 acre (approx.) group acquired by Dunlop Red Lake Syndicate, Limited.

DIRECTORS

WILLIAM DOUGLAS, Toronto, *Director Mail Printing Co.*
C. J. A. CUNNINGHAM-DUNLOP, Haileybury, *Mining Engineer.*
R. W. BRIGSTOCKE, Toronto, *Mining Engineer.*
G. W. ADAMS, Toronto, *Barrister.*
HOMER L. GIBSON, *Homer L. Gibson & Co., Stock Brokers.*
RALPH M. BIRD, Toronto, *R. M. Bird & Co., Bond Dealers.*
A. M. HAMILTON, Toronto, *Director Cobalt Contact Mines.*

Properties

Thirty 40-acre claims, 1200 acres approximately in one compact block, comprise the properties acquired by DUNLOP RED LAKE SYNDICATE, LIMITED. It is to the best of our knowledge the largest single group located on the main "break." These claims were carefully selected by Major C. J. A. Cunningham-Dunlop after a personal inspection of the area.

Major Dunlop, until having resigned recently to personally take charge of the Dunlop Red Lake Syndicate work, has been employed in responsible capacity by the Coniagas Mines of Cobalt for twenty-one years. For several years he has been in charge of field work for this company. Major Dunlop stands high in his profession for integrity, ability and unusually keen insight into the possibilities of mines in a raw state.

Major Dunlop's Statement

"These claims were all staked by myself following the easterly strike of the discovery (Howey), after carefully exploring the section of the country in which they are located. Rock exposures are frequent over the entire area. The presence of quartz-porphyry intrusions in the prevailing Keewatin (greenstones), together with masses of sediments, make an ideal condition for exploring for gold.

"While time did not permit of any systematic prospecting, nevertheless outcroppings of mineralized schist carrying quartz veins were encountered in a number of places.

"I am of the opinion that exploration of these claims is amply justified by the nature of the Howey Red Lake discovery, together with geological conditions prevailing upon them, and confidently believe that efficient effort will be crowned with success."

Major Dunlop and his associates, original owners of the Dunlop Red Lake Syndicate properties, show their faith in the venture by having entered into an agreement to transfer their properties to the Dunlop Red Lake Syndicate, Limited, in exchange for shares in this company.

The purchase of these shares **DOES NOT INVOLVE PERSONAL LIABILITY** to the purchaser or holder.

Purpose of Issue

The present offering of shares in Dunlop Red Lake Syndicate, Limited, is for the purpose of securing working capital to commence vigorous exploring of the claims as soon as practicable after the break-up, and to develop discoveries made. The completion of this offering will provide the company with adequate funds for this purpose.

Major Dunlop will be personally in charge of the work to be done on the properties. The calibre of the men at the head of this undertaking guarantees honest, business-like handling of the syndicate's affairs.

From the selecting of the claims right through the incorporation of the Dunlop Red Lake Syndicate (to avoid the objectionable personal liability phase), extreme care has been exercised in every particular to eliminate all avoidable hazards, every risk not inseparably associated with all mining ventures. In this company we believe the hazards involved have been reduced to the minimum.

The properties acquired by the DUNLOP RED LAKE SYNDICATE, LIMITED, are large, are favorably located on the strike of the ore zone, have correct geology, and were carefully chosen by an expert. The company's management is high class, its financing assured. The shares are non-assessable, do not carry personal liability and represent a speculation of unusual merit and money-making possibilities.

We offer the unsold portion of our allotment of shares in the Dunlop Red Lake Syndicate, Limited, for a limited time at $30 each, no par value.

Copy of the Statutory prospectus as filed with the Provincial Secretary may be inspected at our office and will be sent forward to each applicant for shares.

Reservations may be phoned or wired at our expense.

Homer. L. Gib... Co.

Members Standard ... Mining S...

Phone Elgin 3241 ...oronto

LEADERS Their Records of 1925

BATTING

GEORGE DAUSS

Made major league debut with Detroit in 1912. With same club ever since.

Has been pretty consistent winner. Copped 20 games or more three seasons. Best year in 1919 when he won 20 and lost 10.

Finished in tie for fourth with Blankenship of White Sox in earned runs per game last season. Won 16, lost 11.

He copped 21 games and lost 13 in 1923, being one of the few pitchers to get into the "double-decade" class.

The most victories he ever won in a single season was 23 in 1915. He lost 13 that year.

In 1924 permitted but 40 bases on balls in the same number of games, one to the fracas.

Pitched four-hit game against Yankees last season. Only two shut-outs were turned in by Detroit hurlers in 1925. Dauss got one.

One of oldest pitchers in American League in point of service.

RUTH STILL GREAT BALL ATTRACTION

Barnstorming Trips Proved Popularity of Bimbo.

NEW YORK, March 31 (Canadian Press).—The decline in Babe Ruth's hitting last year, a slump from which he has only partially recovered this spring despite rigorous winter training, has not apparently impaired the Yankee star's standing as baseball's greatest drawing card.

Barnstorming trips of the New York American in the south have indicated that interest of fandom runs as high in the erstwhile champion as in the days when he was shattering extra base hit records.

Te big question of the training belt has been: "Will Ruth regain his home run laurels, or has he passed the peak of his greatness?

Now thirty-two years old, the Babe has entered into his comeback drive with an enthusiasm which has had an inspiring effect on the whole team. But home run drives have caromed of his mighty willow with less frequency than in former years, and his batting average has not expanded—probably, says President Ruppert, because he is trying too hard.

The NUT Cracker

By JOE WILLIAMS

When Mr. O'Goofty heard Germany would not be admitted to the league this year he commented: "Well, what chance would those birds have had against the Pirates or the Athletics anyway?"

England has just crowned a new heavyweight champion ....But we haven't heard whether the boys crowned him with a chair or an anvil.

Song inspired by watching a rookie batter swing in the spring: "There's yes yes in your eyes but no on in your bat."

They say Tiger Flowers is the most popular negro fighter who ever held a title ....If you think t includes pale-faced 165-pounders in the fight racket you're crocko.

Vera, the Countess of Pushcart, did not go over very big in her new play .....Indeed, the critics seem to infer she was vera, vera bad.

"So Huggins said to me, go up to the plate and show this clown Ruth how to hit a home run.'

Red Grange asserts he refused to accept $10,000 to indorse a brand of cigarets ....It couldn't possibly have been the ones that satisfy the

"That was on Wednesday. The next day I phoned Ford and said, 'Henry you can call on me any time for any amount, and that's from the heart."

In the spring a young man's fancy lightly turns to mashie niblicks, plus eights, gin bucks, open-faced roadsters and Necking Nellies.

"Now don't think this is ego or anythink like that but this egg Dempsey couldn't punch a lick until I showed him how to get his left over."

The limousine rolls by, silently, swiftly! ....You can hear the rattle and jangle of the flivver a mile off ... and unimportan ... too.

Not only the Richness of Black and Gold but the life-long Smoothness of

Parker Duofold

WITH THE 25-YEAR POINT

The same, save for color, as the Black-tipped Lacquer-red

RICH Black and Gold like this, or Black-tipped Lacquer-red—either way a fresh brand of Confidence comes to the hand that clasps a Parker Duofold.

Hand-size Grip, Over-size Ink Capacity—a Point Guaranteed if not misused for 25 years' wear. Stop at the nearest pen counter and choose your style—Extra Fine, Fine, Medium, Broad, Stub or Oblique.

The Parker Fountain Pen Co., Limited
Toronto, Ontario

On sale at the REXALL STORES, Cor. George and Charlotte Sts., Cor. George and Simcoe Sts., No. 393 George St.

Select your PARKER PEN & PENCIL from our complete assortment. We have their full line.
GILES, THE DRUGGIST.

SCHNEID... BROS.
Carry a complet... of Parker Duofold Pen... ...le.
367 GE...

WAR...
Show a comple...
er Pens. A st...
DIAMOND H...

BERLENBACH IS REFUSED FIGHT

Must Meet Jack Delaney Before Return With Risko.

NEW YORK, March 31 (Canadian Press) — The state athletic commission yesterday refused permission to Paul Berlenbach, world's light heavyweight champion, to fight Johnny Risko, Cleveland heavy weight, in a return match. In defending its edict, the commission said it would follow its policy to force champions to fight in their own class, and pointed to Jack Delaney, the Canadian, as a logical opponent, "if Berlenbach is looking for action."

Risko recently scored a decisive point victory over Berlenbach.

Jess McMahon, matchmaker at Madison Square Garden, said that attempts will be made to sign Risko for a match with George Carpentier, the French light heavyweight, who is in this country looking for matches. In the event Carpentier is unwilling to meet Risko, McMahon said Jack Delaney or Paul Berlenbach will be offered as opponents.

Scotty Monteith, one of the managers of Louis (Kid) Kaplan, world's featherweight champion, was reinstated by the commission when he appeared to answer charges filed by the Montreal commission that Kaplan had refused to carry out a contract to meet Kid Roy, the Canadian featherweight champion, November 14, 1925. Monteith was suspended last week when he failed to answer a summons. He told the commission that a new contract for a future match has been signed and the board elected to drop the affair.

Rickard's Plans

Despite the arbitrary edict of the state athletic commission that Harry Wills, negro challenger, must be given consideration in any heavyweight program involving the world's title, Tex Rickard yesterday continued to lay plans for a championship match between Jack Dempsey and Gene Tunney.

The veil of mystery surrounding these plans, temporarily lifted Monday when Rickard signed Tunney to a blanket contract to fight any opponent, fell over the situation again yesterday when it was reported that the promoter had received a communication from Dempsey, presumably about the Tunney match.

Questioned by the state athletic commission about the contract signed by Tunney Monday, Jess McMahon, Rickard's matchmaker, admitted that Tunney signed a blank contract, but added that "it didn't mean anything."

Meanwhile Rickard was closeted with Col. Jacob Ruppert, owner of the Yankee stadium in an effort to lease the boxing rights to the stadium for the summer season.

SOCCER SMUGGLING PLAN IS ALLEGED

Scheme Report To Send Stars To U. S. Clubs.

ST. ALBANS, Vt., March 31 (Canadian Press).—An alleged plan of a Montreal citizen to smuggle foreign soccer stars over the international border and bring them to New York to play for a professional team he operates in the latter city, was revealed by the immigration authorities here yesterday. At the United States immigration offices, it was announced that Maurice Van De Weghe, who lives at 327 Legauchetiere Street West, Montreal, and operates the New York Giant soccer club, was taken from a Montreal-Washington express train at this city several days ago and placed under arrest.

The authorities were reticent in discussion of De Weghe's case and would not divulge the workings of the alleged conspiracy. The Montreal man was taken into custody on a charge of smuggling foreigners into the United States and last Saturday was arraigned before Commissioner C. D. Watson. De Weghe was released on $2,500 bail and must appear in the United States district court for the Northern New York area. The date for the re-hearing could not be learned.

The New York Giant team is one of the leading soccer elevens in the eastern states.

BASEBALL SCORES

At Tampa, Fla., March 30 (Canadian Press).—The score:

New York (N)....	4	10	2
Washington (A)	3	7	1

Ring, Scott and Snyder; Ogden, Ruether Marberry and Ruel, Tate.

BOWLING

TEACHERS 3, WOOLLENS 0.

Woollens:			
Herrick ...	172	168	147— 487
Redpath ...	224	104	124— 452
Montgomery	146	162	131— 439
Dummy . .	120	120	120— 360
Dummy . .	120	120	120— 360
			2098
Teachers:			
Richardson.	183	206	236— 625
Henry	181	163	247— 591
Touchburn.	150	193	175— 518
Smith . ..	200	185	152— 537
Graham . .	133	254	220— 607
			2878

The Winner Will Present a Cup

The winner of the "Favorite Player" Contest, now running in The Examiner will present a cup to his choice on the Peterborough Senior Hockey team.

The cup, donated by The Examiner, will bear the name of the player and also the name of the boy who presents it.

Remember, the honor of presenting this cup goes to the boy who wins the competition.

* * * * *

All the photographs have now appeared. Tomorrow, on the sport page, they will all appear again. It is your last chance, boys, to win. Get busy!

HYDRO TEAM WIN FROM COMBINES

Campbellford Champions Defeated Picked Team of Clerks and Outlaws.

SCORE WAS 7-6.

CAMPBELLFORD, March 31.—The champion Hydro team assisted by the two Junior stars, Ingram and Reynolds, won an exhibition game from a combination of Clerks and Outlaws, 7 to 6, at Covert's Arena Monday night. The entire proceeds went to players who were injured during the regular schedule.

It was a smart exhibition of hockey by two clever teams, and the fans were delighted with the gingery affair. Despite the number of goals that were scored on them both Saunders and Stewart performed in sensational style in the nets for their respective teams. Both defences were sparing with the heavy stuff, and opposing forwards repeatedly got in close for shots, only to be outguessed by Saunders and Stewart.

The Combines' original front line, of Parsons, Wood and Blue, went big all night, and whenever the three were out there together, the Combines had the better of the argument. Johnston was the big noise for the Hydro and scored two goals on clever individual efforts. Cowell was right on in his shooting and got three of the Hydro tallies, but was inclined to loaf and let the other fellow do the checking. Ingram and Reynolds added strength to the Hydro machine and each scored a goal. Ingram's coming after a ring length rush. Parsons and Blue each got a pair for the Combines, and Wood and McArthur one each.

Line-Up

Hydro and Colts (7).—Saunders, goal; Brown and Ingram, defence; Cowell centre; Johnston and Reynolds, wings; Beatty, Free and Dennis, subs.

Outlaws and Clerks (6).—Stewart, goal; McArthur and Luckham, defence; Parsons, centre; Blue and Wood, wings; Copperthwaite, Flint and Brown, subs.

Referee—Pat Kelly.

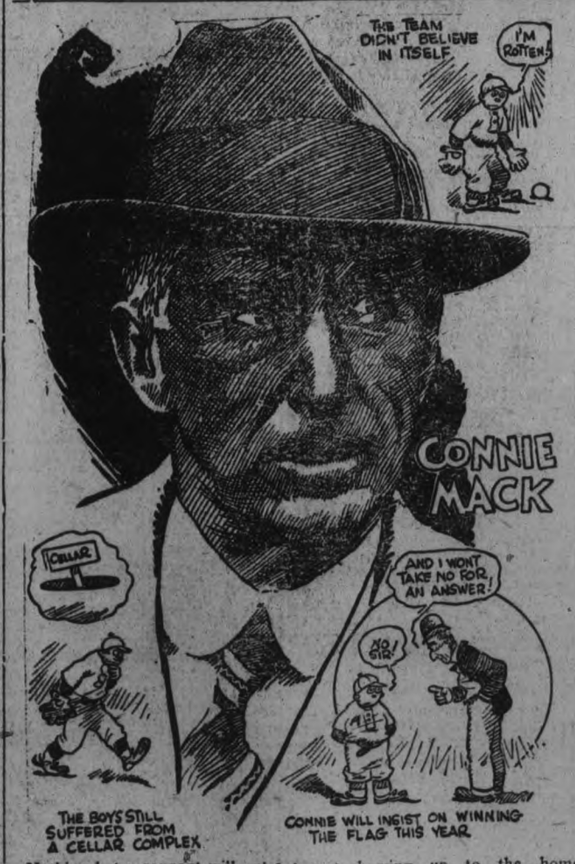

Nothing but a pennant will satisfy Manager Connie Mack of the Athletics this year.

The tall leader of the Athletics doesn't take to heart the manner in which the Athletics exploded last year when all the experts had picked them to win.

"I feared such a happening," said Mack recently in discussing the failure of his club last year after a great showing up to the home stretch.

"The team simply didn't believe strongly enough in itself. Finishing in the cellar for so many years had a psychological influence that handicapped the club severly when the crisis came. It will profit as a result of that sad experience.

"I don't think we can be stopped in 1926."

(Copyright, 1926, NEA Service, Inc.)

OPEN MEETING OF LAKEFIELD W.M.S.

Regent Street United Ladies Heard Address on

LAKEFIELD, Mar. 30.—The W.M.S. of the Regent street church held an open meeting in the church basement on Thursday afternoon with the President, Mrs. S. A. Kemp, in the Chair, conducting the opening exercises which consisted of hymns, Scripture reading and prayers. Mrs. P. L. Jull and Mrs. S. Hunter led in prayer. Mrs. Wagar presided at the piano. A ladies' quartette, composed of Mrs. F. H. Richardson, Mrs. McMillen, Mrs. H. Girven and Mrs. W. Hamblin gave a selection which was excellently rendered and much appreciated. Mrs. H. E. Moore was the accompanist.

The speaker of the afternoon was Mrs. Coone, of Peterboro', who, with her late husband, and family occupied the parsonage about twelve years ago for the term of Mr. Coone's pastorate.

Mrs. Coone was warmly welcomed back by many old friends and expressed pleasure at seeing so many loved ones again. Mrs. Coone gave an interesting talk on mission work in China, where her daughter, Miss Marion Coone, is a missionary. Mrs. Coone spoke of the first meeting of the kind she attended, when in 1890, as a young bride, she attended a gathering to say farewell to Dr. and Mrs. Kilbourne, who were about to leave for China as missionaries of the Methodist Church. Dr. Hart was already there working and together they engaged in the task which was rendered more difficult because it was very hard to gain access to the homes so they appealed to the W.M.S. and other lady missionaries were sent, and the work grew apace till it reached its present splendid proportions.

Shanghai was the port at which the missionaries landed and then they journeyed by steamer up the Yangtse river. This trip is beautiful, the scenery being similar to the Rocky mountains, but even grander. When the first missionaries made the trip it was very hard as only small boats were used, but now there are comfortable steamers. There are many dangerous rapids on the way to Chung King, where Miss Coone is in charge of a girls' school. Chung Tcheu and Chung King were the headquarters of the first Methodist missions and now when the Methodist Church has gone into the United Church, the South China Missions and other posts are united with the work in the province of SiChuan and a larger field has resulted for which the United Church is responsible.

Chung King is known as the city of steps, and swear words. It is called the Liverpool of China, and is a busy commercial city where many foreign merchants have establishments, but there is no modern water system and only the crudest sanitary arrangements. The Margaret Brooks School is built in the highest part of the city, away from the dust and the smells, and consists of four floors with balconies across the front, and accommodates one hundred girls. This school has been erected since Miss Coone went to China. The girls take an active interest in the Forward Movement work in China and each week try to put away something towards it. Since the war the cost of living has increased greatly in China and has made things much more difficult in that vast country of 400 millions. The province of SiChuan is about the size of Ontario and has the same population as the United States. The land is very fertile and agriculture profitable which enables the people to live. Many of the farms are only a quarter of an acre in extent, but at least two crops can be taken in a year and sometimes even four. There are rich deposits of salt and oil, also in the province. For the past fourteen years China has been seething with unrest and the strife between North and South has kept things stirred up. There has been no stable government and the country is over-run with prowling bandits.

The foreign merchants in Chung King are not all of the best type, and have done a great deal to offset the work of the missionaries.

In this country of incredibly low wages there is a great deal of child labor used as there is now a great number of factories. These factories work fifteen hours a day and the best workers get no more than 15 cents a month.

Girls in the mission schools are trained in all kinds of needlework and in household science. Civilization has gone into China faster than Christianity, and if China does not soon become a Christian nation it will be in the position of Japan.

There is a great dislike of foreigners in China but not for missionaries, who are always respected. Miss Coone last summer had a remarkable adventure on her return from the mountains where she spent the summer vacation, at Chung King, with several other missionaries she had a very adventurous journey, but they received invariable kindness from the soldiers and when, after a long delay, she returned to the Margaret Brookes School, it had not been molested, although an army had invaded and occupied the city and had pillaged the property of many citizens.

Mr. Googan, of Montreal, gave a very illuminating address last year at the Conference at Belleville, pointing out that the yellow peril is a real danger if Christians do not seize their opportunities to make Christians of these people. Overcrowded as they are, they are turning longing eyes to America. The Mission Board has provided an excellent system of schools from Kindergarten to Normal schools and colleges.

Miss Coone is now on her way home on furlough and before she left the girls of the school gave an entertainment in her honor, composing the songs and also a little play. She leaves there with regret but will be glad to get back to Canada again with its clean streets.

Misses May and Emily Payne sang a duet—"What will you take for me, papa," singing very sweetly.

Mrs. W. W. Leonard moved a vote of thanks to Mrs. Coone for her interesting and instructive address, and Mrs. J. H. Sherin seconded it. The thankoffering amounted to $60.55, which will be augmented by the offerings of a number of the ladies who were unable to be present at the meeting.

A cup of tea was served, and the ladies spent a social hour with the members of the other missionary societies, who were their guests.

KAISER AIDE DEAD.

NAUEN, March 31.—Rudolph von Valentini, chief of the Civil Cabinet of ex-Kaiser Wilhelm from 1908 to 1918, died recently in Hameln at the age of 69.

VAN ALLEN HAS SOLD PROPERTY

Stirling Man Moving To Allan Farm Near Warkworth.

STIRLING NEWS.

STIRLING, March 31—Another change in real estate has taken place. Thomas Branston has purchased the property of Charles Van Allen at the east end of the village and intends going into chicken raising on an extensive scale, as he has had some experience in this business no doubt he will make a success of it. Mr. VanAllen has purchased a large farm, "The Allan Farm," about a mile from Warkworth on the road towards Hastings, and will go into general farming. Each will take possession of his property in a few days.

The water in Rawdon creek assumed the proportions of a raging river last week but is subsiding some the past few days.

James Ryan who had been a resident of the seventh concession of Sidney near Holloway, for a number of years passed away on Tuesday of last week. Mr. Ryan was injured while working in the woods early in the winter pneumonia developed and caused his death. He was born in Rawdon township seventy years ago. The funeral was held in St. James' Catholic Church with a large attendance of neighbors and friends.

Several of those who make maple syrup have tapped their bushes but the run of sap has not been very extensive yet, on account of the snow in the woods and too cold weather.

Rebuilding House

Mr. Samuel Bedshaw whose house was destroyed by fire a few weeks ago has begun to rebuild. W. Wannamaker is the carpenter in charge of the work.

The taxes of Stirling have not been collected quite as well as those of Warkworth but there is only a little over $100.00 of the $20,000.00 on the roll left to be collected of the Stirling taxes.

The sale of homemade cooking under the auspices of St. Andrew's Presbyterian Church Mission Band in the Agricultural Rooms on Friday last realized over $30.00.

Personals

Mrs. Lena Mosher and daughter Annie returned to town last week after spending the winter with relatives in Oshawa.

Mr. and Mrs. James Lagrow were in Buffalo last week on account of the illness of Mrs. Lagrow's mother, who has since passed away.

Bertha, daughter of Mr. and Mrs. Thomas Cranston, was taken to Belleville on Monday afternoon to be operated on for appendicitis.

Miss Elsie Hume of Burnbrae was a week-end guest of her aunt, Miss Hume.

Miss Ida Marshall of MacDonald College, Guelph, is spending her holidays with her parents, Mr. and Mrs. J. S. Marshall.

Mr. Thomas Montgomery, Sr., visited his sister, Mrs. Elliott, in Toronto last week.

Mrs. Clayton Tucker has gone to Belleville General Hospital for treatment.

Reeve C. B. McGuire, ex-warden Thomas Montgomery and Lindsay Meiklejohn of Stirling accompanied a deputation of the members of the Hastings County Advisory Agricultural Council, and others, to Toronto last week, to interview the Hon. J. S. Martin, Minister of Agriculture, at the parliament buildings regarding the establishing of an agricultural school in Hastings county. They are well satisfied with the Minister answer as there is a probability the erection of such a school in this county.

ALL FOOLDAY JOKE READY

One of Biggest Hoaxes Was in 1860 Planted in England

HERE TOMORROW.

April Fool Day chronicle the usual number of hoaxes in Peterboro and vicinity, elsewhere in many quarters of the globe. It is usually the boys who indulge in this pastime, although many grown-ups have enough of the spirit of youth to take advantage of the occasion at the expense of others.

It is generally considered that the custom originated in France and it is certain that England did not adopt it until a later period. However, even that is a long time ago, for Swift in his Journal enters under date of March 31st, 1713, the announcement that Mr. Arbuthnot and Lady Masham had been amusing themselves that morning by contriving "a lie for the morrow."

One of the biggest hoaxes ever pulled off in the land on April 1, 1860, was the sending to a multitude of people an invitation, headed, "Tower of London," and containing this notice:

"Admit the bearer and friend to view the annual ceremony of washing the white lions Sunday, April 1. Admitted at the white gate. It is particularly requested that no gratuities be given to the warders or their assistants."

The trick proved highly successful and cabs were rattling about Tower Hill all the Sunday morning, vainly endeavoring to discover the white gate, while many pedestrians were also free on a similar mission.

In Scotland the custom has been known as "Hunting the Gowk" (cuckoo) and the lines were written:

"This is the first day of April,
Hunt the Gowk another mile."

Whatever the origin the fact remains that April Fool Day is a well established custom, likely to continue indefinitely. It is inexpensive, except as to feelings, and acts as a vent to spring time exuberance.

HOCKEY SCORES.

Hockey games played Tuesday resulted as follows:

Stanley Cup

Montreal 3; Victoria 0.

Exhibition

New York 7; Pitland 5.

VOICE OF TE PEOPLE.

To Sporting Editor of Evening Examiner:

Dear Sir: Re Fowler Cup, which has not been heard of yet, allow me to ask has the Bawn Cup also taken its departure, as it seems it has not been handed over to the winners—the DeLaval Hkey Club? What a shame to have trophies disappear so suddenly. Let the person who is holding them be sport enough to hand them over. They don't belong to any individual. Thanking you, Mr. Editor, for the space.

JOH CREIGHTON.

Who Is Your Favorite?

Boys! Here's your chance!

Here's a competition you can all get in.

Write two hundred words about your favorite player on the Peterborough Senior Hockey Team, Champions of the Ontario Hockey Association.

The prize winner will be the guest of The Examiner at the banquet to be given to the team in recognition of its splendid work this season.

This is the idea. The Petes have brought to this city the first Senior Championship it has ever had. They deserve all kinds of credit. Every boy on the team did his share. But you have your favorite—maybe you think he plays smarter hockey than the others; or he may skate better; or he may be merely good looking. Whatever your reason, write it out in not more than 200 words, and send it to "The Contest Editor, The Examiner" observing these simple rules:

(1) Open only to boys of 17 or under.

(2) Accuracy, penmanship, composition and neatness count.

(3) Contest closes at midnight, April 3.

(4) Pictures of the players will be run every day, without names. Clip out the picture of your favorite and paste it on a sheet of paper with his name written carefully under it. Pin this to your 200 word story or essay.

(5) A coupon, properly filled in and signed by a parent or guardian, must accompany every entry.

A committee of prominent citizens will be asked to decide the winner, and in case of dispute the Editor's decision will be final.

The date of the banquet is April 15.

Clip out this Coupon and attach it to your essay.

FAVORITE HOCKEY PLAYER CONTEST

My Name .....

My address .....

My Favorite Hockey Player.....

The above contestant is..... years of age.

.....
(Parent or Guardian)

CAPITOL Theatre

LAST TIME TONIGHT

"THE STREET OF FORGOTTEN MEN"

AND

THE LONDON TRIO

THURSDAY—FRIDAY—SATURDAY

With TONY, THE WONDER HORSE

The screen's favorite hero in a story full of human interest and high-speed action.

LIPTON TO ISSUE NEW CHALLENGE

Will Try Again Next Year To Capture American Trophy.

SAILS FOR NEW YORK.

SOUTHAMPTON, March 31. — (Canadian Press.) — Sir Thomas Lipton will issue a challenge for a race for the America cup to be held next year. Sir Thomas, who sailed for New York on the Leviathan, announced that it was his intention to try again for the world famous yachting trophy.

HOPPE LEADING

NEW YORK, March 31 (Canadian Press).—Willie Hoppe, defending his title as 18.1 balkline billiard champion, regained the lead in his 3,600 point title match with Jake Schaefer of Chicago, by winning the third block yesterday, 356 to 215. The spurt gave Hoppe an advantage of 85 points, 900 to 815.

Entering the block at a disadvantage of 56 caroms, Hoppe proceeded to wipe out the margin in his first turn at the table, when he posted a high run of 120. From that point on he was not headed by the challenger, whose best string was 66 in the fourth inning.

Words are but holy as the deeds they cover.—Shelley.

HELPFUL HINTS BY GOLFING STARS

By Special Arrangement With Colliers' Magazine.

WALTER HAGEN—USELESS PRACTICE SWING

Many amateurs make a practice swing before hitting the ball, but few, if any, of the pros do it.

The practice swing is, of course, made in the way of preparation. One has certain things that he intends to do and to rehearse the swing beforehand. It is not a bad idea for the beginner, but I don't think it helps the star player a great deal.

Then there is the daisy clipper. Hitting at a daisy and knocking its head off is an ancient custom, probably invented at the same time or shortly after the golf club, if, indeed, there were any daisies at that time to grace the golf course.

Many a golfer before leaving the first tee can step nearby to a daisy patch and everlastingly knock the heads off every one he aims at with neatness and precision, exhibiting a loose and relaxed swing and a perfect follow-through then he can go back to the tee, stiffen up in his back swing, make an awkward lunge at the ball and half miss it.

Wonderful what a great change the effect of the little white ball has on us, compared to the daisy, or any other mark that we practice on.

(Copyright, 1926.)

HOLD OUT SIGNS

PHILADELPHIA, March 31 (Canadian Press).—The signed contract of George Harper, slugging outfielder of the Philadelphia National League team, was received at the club's offices yesterday. He will join the Phillies in the south. This leaves Catcher "Butch" Henline as the only holdout of the club.

WELLS PRODIGIOUS WRITER

H. G. Wells, the famous British writer, is a hard worker. On some days he will write 10,000 words, which amounts to more than nine columns of ordinary newspaper type. On the other hand Sir James Barrie considers he has done a day's work if he write 500 words. Sir Arthur Conan Doyle is reputed to have heard a story one evening at dinner and the next day at breakfast to have produced a "Sherlock Holmes" tale with the incident as the chief plot. He had written the complete story that night.

Suits you'd meet on Bond Street

Essentially English—the kind of suits you might meet on Bond St. or on "The Row." FASHION-CRAFT tailors have duplicated the easy grace of the English style in O.K.O. pure wool worsteds for Spring wear. Springlike in color, weight, style, cut, you'll find nothing more fashionable nor more serviceable.

$34.50

Our FURNISHING Dept. is most complete with the season's newest and most catchy effects.

HATS, CAPS, SHIRTS, NECKWEAR, HOSIERY, etc.

JACK PRIMEAU

140 HUNTER STREET

Easter Greetings to Our Patrons and Friends

The ORACLE

This day we fashion Destiny, our web of Fate we spin. —Whittier.

Fixed fate, free will, foreknowledge absolute. —Milton.

B. H. Mc.: Although you have quite a feminine nature, peace-loving and affectionate, there are times when you are somewhat cruel to those who cannot keep pace with you. You have your own individual way of doing things and cannot comprehend the mentality of those who do not see eye to eye with you in these methods. You are impulsive and were born busy, liking to keep busy under all circumstances. You have a strong leaning toward commercial life, and should make a success in it, providing you do not allow details of daily routine to clutter up your mind and retard your advancement. You are of the type that is liable to consider the dotting of your i's as of much more moment than the getting out of a balance sheet on time, and little bits of minor matters will confuse your days in business, if you do not strive to keep your mind free from worry. Take up the study of music as a sideline and once your day's work is done, forget it absolutely. Rushing matters will bring on nervous prostration in time, if not controlled. Study yourself well, strive for calmness and repose, and cultivate the faculty of not seeing little things that annoy. Forget worry, anger and jealousy. Self-control will do much for you, but a lack of it will mar your life in time, and you will wake up at thirty to find a number of wasted, bitter years behind you. You have a strong individuality. Make it serve you well. Marry a man born in April, August or November. You were born on Tuesday. The day you ask about is past. Your colors are gold and white.

M. J. F.: You are of the type which has a double nature, and must constantly watch that the higher elements are in power, in order to achieve success. You were born with a peace-loving, gentle disposition, but you are always rather nervous and dissatisfied, constantly wishing to have done the thing that you have not done, and to be away somewhere, you do not know just where. The green fields that look so fresh to you are not any more verdant in reality than the grass in your own door-yard, do not forget that as you go through life, for you can mar many things for yourself by this propensity to unrest and dissatisfaction. The destiny mapped out for you is one in which you bring joy to yourself by bringing happiness to the lives of others. To do this, you must conquer this restlessness and must fight every minute against an inborn tendency to nag, whine and scold, these traits being particularly noticeable when you are ill. You must always take great care of your health, because you are extremely unlikeable when sick. Cultivate trust, and confidence in your associates and moderation in your own actions and work. Learn silence and its values and patience, try to keep your hands and feet still and try always to finish one task before beginning another. Do not criticize and be more careful of money. You were born on Friday. Your colors are orange and grey.

L. V. H.: Although you were born under a star that indicates much real hard work and a good deal of physical strength in carrying this out, your manifest destiny is a cheerful one, demanding that you achieve joy and happiness for yourself by always being joyful and happy where others are concerned. The more cheer you bring into life for those about you, the more you will gain for yourself. Do not work too hard. You have an interesting personality, and a good deal of aptitude in judging human nature. You are a good mixer and like attending public ceremonies of all types. In conversation, you have a habit of entering absolutely into the views of those you are with and they consequently look upon you as a person of much discernment and common sense. Learn to be self-reliant and study how to concentrate. You may suffer in learning one lesson from life, but, once learned, you will never forget it, and that is, that perfect honesty and truthfulness are necessary to the characters of great men and women. Marry a man born in October, January or June. You were born on Tuesday. Your colors are cream and silver.

Ramoni: You have already been given a reading, and will understand that there are many who are waiting patiently for an answer, so more than one reading to each person cannot be given. You ask about a career. You are not naturally studious, but learn readily by observation and have the faculty of mastering and accomplishing almost anything you put your mind to. A habit of giving way to emotion and impulse is indicated in your reading. As you are inclined to do things in your own way, and are fond of planning for others, but do not like detail work, you will not be especially adapted for certain positions where you would be under the authority of others. Although you have respect for law and authority, you do not like to be commanded. You would make an ideal home-maker. As you are adapted for a position of trust and responsibility in any kind of retail business, I think you had better stay right where you are, for the present at least. You will find it easier having a hand in matters as you do now than working under anyone else in a different position. Look about you in your present work and seize upon every opportunity for improving conditions. You can do much in your present position, if you try. Do not find fault with others. There never was but one perfect Person in the world. If you must find fault, go and look in the mirror.

A. V. C. M.: You have a strong, highly developed nature, well equipped to understanding and sympathy. You are of the type of whom much is expected and whose failure to live up to expectations is not easily forgiven. You are economical, industrious and provident, and make a model husband, being thoroughly devoted to the interests of your home and family. You are ests of your home and family. You are saving in your disposition and this will lead you to being penurious in later life, if you do not watch out. You are easily hurt by unkindness and are sensitive to the mental and physical condition of others about you. You have strong likes and dislikes in the choice of companions, being rather changeable in this respect. You are very steadfast and devoted to intimate friends, however. You are determined in your opinions, and are not easily forced out of a conclusion which you have arrived at. You are fond of reading novels and historical works. You are not much of a talker, being rather reserved and dignified, and the questions of those about you sometimes bore you. You regard them as unnecessary. You were born on Tuesday. The day you ask about, a Saturday, is one for quiet meditation. Do not force your hand on this day and let things take their course. Don't worry. Your colors are red and brown.

By JOE WILLIAMS.

The old ring adage, that "they don't come back," was never more ruthlessly applied than to the case of old Jim Jeffries when he tried to bring the heavyweight title back to the white race at Reno, Nev., July 4, 1910.

Jeff had been out of the ring since he voluntarily relinquished his title to Marvin Hart seven years before. Friends persuaded him to come back when Jack Johnson brought the negro race its only heavyweight title by knocking out Tommy Burns, who had previously taken the title from Hart.

Boxing men really believed big Jeff could put the negro battler down. The halo of the white man's great ring career during which he had won 22 championship fights without once [illegible] to his knees, still [illegible] him [illegible] strength was prodigious. Few fighters had been able to resist his wrestling tactics and his great left hand pushed out like a battering ram.

But it didn't take many rounds for ring experts to see Jeff was only a shell of the fighter of seven years before. He used none of his short, bull-like rushes; none of his trip-hammer blows to the body.

Johnson entered the ring entertaining a wholesome fear of Jeffries' famed left. He had worked out his own system of defense for it. He laid his right glove on Jeff's left forearm and kept it there virtually throughout the fight.

As early as the sixth round the crowd sensed the passing of Jeffries. The negro's persistent left, [illegible] Jeff's face ashen, [illegible] and closed his right eye.

Johnson's confidence increased as Jeffries grew weaker. He accompanied his blows with sneers.

"Old man, it's all over but the shoutin'," he told Jeffries.

That came in the fifteenth round, but it was almost as tumultuous for the game white man, standing up under a merciless beating, as for the victorious champion.

Jeffries went into a clinch. He looked terribly tired. His right eye was closed to a slit, his left swollen, his nose split and his lips bloody. Johnson broke from the clinch as Jeff backed toward the ropes, and, at the same instant, drove his right to Jeff's body and his left to the chin.

Jeff's hands dropped to his sides; he slowly collapsed to a sitting position. He tried to rise and fell over backward, half in and half out of the ring.

The arena was in an uproar. Jim Corbett, his face ashen, sat speechless in Jeffries' corner. John L. Sullivan jumped to his feet on the opposite side of the rink. These old fighters have "taken it" themselves. They could see the end.

Jeffries was pushed back into the ring. Johnson stepped in deliberately and smashed him on the jaw with a right and left. Jeff went down again.

The crowd began to yell to Referee Tex Rickard: "Stop it! Stop it!" Tex himself was yelling, but Johnson was too engrossed in the business before him to pay attention. He waited for Jeff to lumber to his feet, then began mauling him across the ring. Corbett came running beside the ring with outstretched arms, shouting, "Go back! Don't hit him! Don't put the old fellow out!"

Johnson never hesitated. He beat down Jeffries' pitiful defense and planted a right smash and two left hooks to the jaw. Jeff went down for the third time. He was trying to get up when Tex raised Johnson's arm, stopping the fight.

MAROON TAKE FIRST CUP GAME

Defeated Victoria Cougars 3-0 Playing Under Eastern Rules.

ANDERSON HURT.

MONTREAL, March 31 Canadian Press. — Montreal Maroons, champions of the National Hockey League, drew first blood in the battle for the Stanley Cup, emblematic of the world's professional hockey championship, here last night, when they defeated the Victoria Cougars by the score of 3 to 0 in the first game of the five game series.

The game was played under eastern rules and this to some extent handicapped the Cougars. Western rules will prevail in the next encounter on Thursday night, and so on until the series ends.

A serious injury to Anderson which may put him out of the game for good was suffered in secnd frame when he collided with Siebert and fractured his hip.

Montreal acquired two of the goals in the first frame and the third in the final session.

EUGENIE USED CANAL FIRST

The Empress Eugenie of France was of the first passengers taken through the Suez canal when it was officially opened to traffic in 1869. She was aboard the first vessel passed through. Disraeli's purchase of the shares in the Suez canal which had been held by the Khedive of Egypt, on November 25, 1875, was considered his boldest and timeliest stroke. By this move Great Britain's position in Egypt and the Near East was greatly strengthened. Not only was France curbed but the British nation received an investment that has more than quadrupled in capital value during the fifty years that have elapsed.

STRANGE WAR RECORD

WINNIPEG, March 31.—Wounds received by Ernest and Harry Gridlye, twin brothers, on the western front in the World War left each minus the left leg. The brothers were wounded at the same time of the morning of Oct. 30, one year apart. Records show that each was operated on 19 times for war injuries. They were reunited at a convention of the Canadian Amputations' Association here.

THEATRES

AT THE REGENT

MONTE BLUE AS FIGHTING KID IN "HOGAN'S ALLEY"

Patsy Ruth Miller, Willard Louis and Louise Fazenda in Cast.

The Regent Theatre will feature a Warner Bros.' Classic of the Screen when "Hogan's Alley," with Monte Blue in the stellar role, opens on Thursday for a three days' engagement.

With the Bowery of old New York as its locale the story deals with the drama and romance in the lives of the simple and genuine folks of the alley.

Lefty O'Brien (Monte Blue) is a prize-fighter and the idol of the alley. He is a contender for the championship and his encounter with Battling Savage (Frank Hagney) results in his breaking his famous left hand. Patsy Ruth Miller) the [illegible] has [illegible] Lefty [illegible] against the wishes of her father (Willard Louis).

He encourages the attentions of rich Dr. Franklin (Nigel Barrie) which flatter Patsy and madden poor Lefty. The lovers quarrel on account of Patsy's new interests and the girl goes to spend a week-end with Franklin. He manages to lose her father, who had also been invited, and kidnaps Patsy. Lefty follows by automobile, and then by aeroplane and saves his sweetheart when her train is wrecked. In a terrific battle with the doctor, he breaks his left hand again and this ruins all Lefty's hopes in the pugilistic field.

Regent reader

AT THE CAPITOL

TOM MIX AS FIGHTING "COP" BRINGS GRIEF TO GANGSTERS AND JOY TO TINY SUFFERER

Gerald Beaumont's Famous Story, "The Gallant Guardsman," Is Adapted as "My Own Pal," and Gives Big Western Ace Rare Chance to Prove He Knows What to Do With Patrolman's Mace

To Mix, Fox Films Western star, is supported by an exceptional cast in "My Own Pal," his latest production which opens at the Capitol theatre tomorrow.

Mr. Mix is cast as Tom O'Hara in this picture—an Irishman who deserts the ranch to become a member of the mounted police force while searching for adventure in a big city. He finds plenty of adventure going, coming, and even while simply resting in town.

Vivacious Olive Borden, who created such a sensation by her work opposite Mr. Mix in "The Yankee Senor," plays the role of Alice Deering, niece of the chief of police. She is a lively and thoroughly modern young woman who causes her uncle no end of worry.

Tom Santschi, veteran of the screen, is her "Uncle August," who gives Tom his chance on the police force because that gallant has saved his niece's life in a runaway. And for once Mr. Santschi is required only to look dignified and show his ability as an actor through motions and expressions instead of fighting—although the picture has more than one thrilling battle.

Little Virginia Marshall has an unusually strong part. She is Jill, the little circus waif whom Tom first rescues and then adopts. She is quaint in her part and her mimicry of Tom's favorite poses and most noticeable traits are laughable.

Bardson Bard, the villain is a newcomer to the screen. He is well known in vaudeville through his successful tours of the Orpheum circuit and has made a real part of his first role in the motion pictures.

Others in the cast are Tom McGuire, the stern old police captain, Helen Lynch, the vamp of the piece, and Jacques Rollens, who gives a very clear characterization.

The picture was adapted from an original story "The Gallant Guardsman," by Gerald Beaumont, and directed for Fox Films by J. G. Blystone.

GRIPPING SITUATIONS IN MIX POLICE STORY

Some of the most gripping situations ever incorporated in a Western thriller were photographed by J. G. Blystone for "My Own Pal," Fox Film version of Gerald Beaumont's stirring tale of police life in a big city. This film opens a three day's engagement at the Capitol tomorrow.

Tom Mix is cast as a fighting member of the mounted— and he battles to save a tiny child—thus winning the love of beautiful Olive Borden. The cast includes Tom Santschi, Jay Hunt, Virginia Marshall, Bardson Bard and others.

TRUE ENJOYMENT

Make a Delicious Wine from

PARKE'S GINGER WINE ESSENCE

Sip it—feel it tingle on your tongue, its sweet warmth clinging to the palate. Drink it— feel its comforting warmth tingle through your veins, to fill you with a sense of well-being. [illegible] to the [illegible] ll its [illegible] u to

ROTARY CLUB

VARIETY ENTERTAINMENT

Grand Opera House

April 5th and 6th

THE MUSICAL TREAT OF THE SEASON

VISITING ARTISTS

Madame Helen Farnum, Dramatic Contralto

Katherine McIntosh, Lyric Soprano

Martin B. Chenhall, Cellist

Harold Bradley, Pianist

Little Archie Hardyment

Violinist—The 12-Year-Old Boy Wonder

All of The Hambourg Conservatory, Toronto

—Also—

Marion Perry

AND SIX MERRY MAIDS

THE TWO TINY TOTS

And Other Attractions

Prices—$1.00, 75c, 50c, 35c (tax extra)

Subscribers List Now Open

Reserved Seat Plan Opens:

To Subscribers - April 1st

General Sale - April 3rd

Out of town orders filled as received.

Phone orders to 1720. Mail orders to Opera House.

TICKETS ON SALE DAILY AT

Jack Primeau's — Hooper's Confectionery

Greene Music Co. — Kingan Hardware

Juby's Grocery — McClelland's Jewellery

Dominion Express — Capitol Theatre

Empress Hotel — Roy's Studio

Barrie's Limited — Heintzman's

McDermid and Jury

AND ALL CLUB MEMBERS

—Also—

ROTARY CLUB CLEAR LAKE CAMP BOYS

Regent

NOW PLAYING

TO-DAY—

LAST CHANCE TO SEE

BETTY BALFOUR

In

"SATAN'S SISTER"

An All-British-Made Film, With a Splendid Cast of British Actors

Comedy Feature:

"HIS OWN LAWYER"

From the Married Life of Helen and Warren Series

COMING THURSDAY:

"HOGAN'S ALLEY"

With

Patsy Ruth Miller and Monte Blue

The Greatest Comedy Film Hit of the Season

The JEAN RIDDICK YarnShop
412 GEORGE ST.

We make a specialty of yarns, stockings, underwear and knitted goods. Our stock is unusually wide and varied. We can practically show you almost anything that is made in these lines. Among our stock you will find sizes to fit anyone. Also the extra sizes and double big sizes.

LADIES' SPRING VESTS

Ladies' Spring Vests in short sleeves, also low cut with strap over the shoulder. Fine elastic rib 15c

LADIES' VESTS

In no sleeves, short sleeves, strap shoulder, comfy cut and neat tailor tape finish. Choice of fine quality fabric for 25c

LADIES' SPRING VESTS

Fine lisle thread vests, choice of lace trim, comfy cut silk and lisle stripe, in white, orchid, lemon, pink and other shades 50c

LADIES' HOSE

We have perhaps the largest assortment and the widest choice of stockings that is shown in Ontario. In lisle quality they run from 15c to 39c ......

In silk stockings they commence at—

39c, 50c, 79c, 89c, 95c, $1.00, $1.25, $1.50, $1.75, $2.00, $2.25, $2.50, $2.75, $3.00, etc.

In all these prices you can see the newest shades of the season, about fifteen different shades.

CHILDRENS SHORT MERCERIZED SOX

In all sizes and a wide choice of shades. Any size, per pair 25c

GOLF HOSE

With fancy tops. These pretty stockings come in all sizes. Lisle quality, per pair.. 50c

Silk quality, per pair 75c

MEN'S LISLE SILK AND CASHMERE HOSE

In every wantable quality at much less price than you will usually see them marked at.

As everyone knows we are headquarters for yarns. Your choice of any color and quality at mill prices.

The JEAN RIDDICK YarnShop
412 GEORGE ST.

LOCALS

CHILDREN'S AID SOCIETY

There will be no sewing at the Children's Shelter this week.

DR. T. P. McCULLOUGH

Eye, Ear, Nose and Throat Specialists, 166 Brock St. Phone 36W

ST JOHN'S CHOIR

Special rehearsal this evening at 8.45 sharp. All members please attend.

SACRED CANTATA

Stainer's "Crucifixion" will be rendered by the choir in St. John's Church, Good Friday at 8 p.m. All are welcome. 2d-30,1-894

TO-NIGHT.

Moving pictures, Y.W.C.A. Musical programme. Admission 25c., children 15c. 1d-77-917.

NOTICE

On and after this date I will not be responsible for any debts contracted in my name by anybody other than myself. A. Cherney, 213 Charlotte St. 2d, 78, 897

NOTICE

All persons interested in becoming members of the A.A.A.F. are requested to communicate immediately with Box A B C, Examiner Office. 2d

EUCHRE DRIVE

The Regular G.W.V.A. Weekly Euchre Drive will be held on Wednesday, March 31, at 8 p.m. sharp. Good prizes to select from. Admission 25c. 2d, 77, 893

ACCOUNTS

Books written up and balance sheets prepared for Income Tax returns. Assessments agreed with authorities. A. H. White, accountant and auditor, 444 Mark street. Phone 1165m. 6d-24,27,31,3,7,10-1244

DO YOU NEED AN ACCOUNTANT?

If you want your books audited or adjusted; if not satisfied with your book-keeping system; if you want your income tax return prepared for this or other years, or want some dispute adjusted.—H. K. Middleton. 'Phone 1353. Office, 202 Charlotte Street. dtf

WOOD WEATHER.

You will find it more economical to use wood from now on. We can supply choice dry Hardwood Slabs and Soft Mixed Wood. Cut to lengths, in any quantity. Also Number 1 Body Hardwood from the car, in 4 ft. lengths, $11 per cord. 'Phone 147, Sanitary Ice Supply.

MEET TOM BEST.

Captain Tom Best, who is going to conduct a series of evangelistic services in the Murray street Baptist church next week, will be in the city this evening. He wants to meet the committees and as many members of the congregation as possible at the church, at eight o'clock to-night. 1d78 907

CAREY'S

Custom built Boots and Shoes for Particular People. Crippled and deformed work a specialty. Expert shoe repairing, by Goodyear welt system. Over forty years of public service. A trial convinces, 448 George street. Phone 574J. 12d-31 3 5 7 9 12 14 16 19 21 23 26-911

CARD OF THANKS.

The family of the late Mrs. Matilda Downer beg leave to tender their many thanks to the nursing staff of Nicholls' Hospital, L.O.B.A., Vimy Ridge, and all relatives and friends, for their sympathy and flowers during their recent bereavement.

CANADIAN PACIFIC TRAIN SERVICE, TORONTO-TWEED.

Toronto-Tweed. — Effective April 1st, train leaving Toronto 5.10 p.m., daily, except Sunday, operating Toronto to Havelock, will operate through to Tweed, arriving at 10.20 p.m. Commencing April 2nd, train for Toronto now leaving Havelock at 6.40 a.m., daily except Sunday, will be operated from Tweed, leaving at 5.30 a.m. 25 27 31

TO WHOM IT MAY CONCERN

March 26, 1926.

Mr. Wm. Taylor,
The Sheffield Grinder.

I am sending a clipper head by mail for you to sharpen. Also put in a new bolt for me. My clippers have always worked alright when you fix them, which you have been doing each year for seven years.

Yours truly,
Wm. J. Petherick
R.R. No. 2 Campbellford Ont.
6d, 82, 899

EASTER HOLIDAYS

The long week-end at Easter time affords a splendid opportunity to dispel the lassitude caused by winter months by a short visit to the folks at home or to other friends out-of-town. At this time, too, parents are preparing to bring home their children who attend school in other towns for a sojourn at home until the schools re-open after the holidays.

Any Canadian Pacific ticket agent will gladly arrange your reservation and tickets, and in cases where it is desired to prepay passage and travelling expenses for friends or relatives will take pleasure in making all arrangements upon request.

Easter greetings by Canadian Pacific Telegraphs will please your friends.

Consult local Canadian Pacific Ticket Agent, he will be pleased to render any assistance required. 2d, 78

LATE WANT ADS.

FOR SALE—1 H.P. ELECTRIC MOTOR, also small punt with oars; 173 Stewart St. 2d-79-1438

THE [illegible] DICK

Fine Jewelery for Easter

We are showing the newest in Jewelry for Easter.

Diamond Rings priced at $25.00, $35.00, $50.00 and up.

Wrist Watches, $7.50, $12.00 and up.

Gold Brooches, $3.50 $5.00 and up.

Gold Links, $1.50, $2.50 and up.

New Hand Bags, all colors.

Silk Parasols.

Fountain Pens and Pencils.

In giving a gift in Jewelry you will want the newest and it will pay you to see our assortment.

WARNE BROS.
349 GEORGE STREET
DIAMOND HALL
Phone 880.

He who is ignorant of foreign languages, knows not his own.
—Goethe.

TAXI TRANSFER

Having disposed of my taxi business to P. J. Allen, I ask all my customers to continue their patronage to my successor, who will give the same careful service as they have received in the past.

JAMES HOULIHAN,
'Phone 1000.
6d-82.

ALEXANDER & HALL
ELECTRICIANS
When you have Electrical work to do. Call
P. Alexander. Phone 1755J.
W. Gordon Hall. Phone 1482w.

Phone Johnny-on-the-Spot for Coal—703

Hard Coal
(Anthracite)
Stove size $16

Solvay Coke
Nut size $15

HODGSON BROS
Dalhousie and Bethune

EASTER SPECIALS

3 boxes Matches, large size 25c

Vim Tube Pipes, regular 50c 25c

Special Smoking Mixture.
1-2 pound tin 40c
1 pound tin 75c

RIVERSIDE CIGAR STORE
P. GOSSELIN,
99 Hunter St. W. 'Phone 2355

WE SERVE IN A TACTFUL MANNER

BELLEGHEM'S
FUNERAL SERVICE
PHONE 85
AMBULANCE

HUMANE SOCIETY EXECUTIVE MEETS

Committees Named To Look After Work on Tag Day.

The regular executive meeting of the Peterborough Humane Society was held last evening in the Chamber of Commerce, with the president, Col. C. H. Ackerman, presiding. Inspector R. C. Smith read a lengthy and very interesting report of his activities during the past month.

A letter was read from L. J. Rogers, chemistry and mining building, Toronto, regarding the analysis of a cow's stomach which was sent to him. He reported that no poison was found but pieces of iron, which were enclosed in the letter, were found, which might cause poisoning.

The treasurer's report was read and showed a balance of $242.48 in the bank.

A fee of 50c. each for humane killing of cats and dogs, and $1.00 for a horse, will be charge by the society until further notice, and the same to be paid to the inspector at time of the disposal of such animal. The society feels a remuneration such as this should be forthcoming and will aid in carrying on the work. It was further decided that no horse should be brought from the country to the city incinerator to be destroyed, but that the Inspector would do this on property of owner, as the country has a scavenger system of its own.

The remaining portion of the meeting was devoted to Tag Day being held on Easter Saturday, April 3rd. The headquarters are to be at 440 George St. and will be open Thursday evening at seven o'clock; also all day Saturday. Interesting literature will be given out to those interested. A committee was formed to carry out suitable decorating for windows and also to deliver violet rosettes, which have been made for horses to wear on that day. A committee was also formed to make full arrangements regarding three Newfoundland dog taggers.

Peterborough Humane Society report for the month of March:

Horses examined, 26; Horses, humanely destroyed, 2; Dogs brought to shelter, 2; Dogs humanely destroyed, 3; Dogs placed in homes, 1; Cats humanely destroyed, 6; Complaints investigated, 14; Warnings issued, 13; Stables inspected, 6. R. C. Smith, inspector.

OWNS OLD BIBLE.

CENTRALIA, Wash., March 31. —A Bible, printed in Germany in 1521, is owned by the Rev. J. M. Canse, pastor of the First Methodist church here. The text is in Latin.

ALL SAINTS' CHURCH GOOD FRIDAY EVENING
7:30 P.M.
SPECIAL SERVICE OF PASSION MUSIC BY THE CHOIR
assisted by
Mrs. Percy Hooper, Violinist

Hymn 108—Lord, in this Thy mercy's day. (to be sung kneeling)
Aria—"Come unto Him", Handel Mrs. W. Tanner, Soprano.
Anthem—"Calvary" - - Rodney
Solo: Miss E. Tucker, Soprano
Hymn 392—All for Jesus.
10 minute address.
Violin Solo—"Berceuse" - from "Jocelyn"
Mrs. Percy Hooper
Solo—"My hope is in the Everlasting" - - - Stainer
Mr. Geo. E. Chandler, Tenor
Choruses—"Behold the Lamb of God"
"Worthy is the Lamb" —Handel.
Anthem—"Evening and Morning" —Oakley.
Hymn 600—Peace, Perfect Peace.
Mr. Geo. E. Chandler, conductor.
Mrs. W. A. Logan - organist

Silver collection to be devoted to Choir Fund.

1d-77-922

10 LBS. SUGAR 64c

2 Dozen Oranges 35c
Dairy Butter, lb. 45c
Creamery Butter, lb. 48c
Fresh Eggs, dozen 30c
24 lbs. Pastry Flour 95c

HOT CROSS BUNS FOR GOOD FRIDAY

7 lbs. Cooking Onions 25c
2 Tins Carnation Milk 25c
Fresh Tomatoes, Celery, Head Lettuce, Green Onions

FISH—FISH—FISH

Fillet of Haddie, lb. 19c
"Wave Crest" Haddie, 2 lbs. 25c
Whitefish, freshly caught, lb 15c
Fresh Cod, lb. 18c
Stores Closed Good Friday

Boyle's CASH & CARRY GROCERY
60 Hunter St. E. - 168 Charlotte

EASTER GREETINGS TO ALL

We are selling Fancy Easter Eggs, Bunnies, Roosters, Baskets, Egg Cups, Flower Pots, etc.

FREE—One name put on any Egg 15 cents or over if ordered by Thursday Evening.

PHONE 332 WE DELIVER ANYTHING

NUGENT DRUG CO.
FRANK GREATRIX, Prop.
[illegible] GEORGE STREET Directly Opposite Cressman's

ALL SAINTS' CHURCH

HOLY WEEK MISSION

Service on Wednesday at 7.30 p.m.

The choir is requested to attend.

Services on Thursday

10 a.m.—Holy Communion.
3.30 p.m.—Service.
7.30 p.m.—Preparation service for Easter communion.

AROUND THE CITY.

The fire department was called to two chimney fires yesterday, one at 10.40 a.m. to 180 Simcoe street, and the other at 8.19 p.m. to 412 George street north.

Bank Clearings for the month of March were $3,245,114.00.

NUT-KRUST
HOT
+
BUNS

WHOLESOME, NUTRITIOUS

Made From the Best and Purest of Ingredients

25c PER DOZ.

Leave your order now. We will deliver.

PHONE 585.

Nut-Krust Electric Bakery
326 GEORGE ST.

G A Borland DRUGS

AVOID THE EVILS OF
CONSTIPATION
or Auto-Intoxication from which arise many diseases.

Nujol .... [illegible] and $1.25
Magnolax .... [illegible] and $.100
Petrolagar $1.50
Squibbs' Petrolatum $1.25
Agarol .... [illegible] and $1.50
Special Russian Oil 50c

G. A. BORLAND
PHARMACEUTICAL CHEMIST
[illegible] Charlotte St. near Aylmer
PHONE 274 - Fast Auto Delivery

BORN

YOUNG—To Mr. and Mrs. Thomas Young, Sherbrooke St. West, a son (both well).

FOOT TROUBLES
N. D. FOOTE, D.S.C.
GRADUATE CHIROPODIST
107 Barrie Bldg. Phone 1730w

CHIROPRACTOR
M. C. GODWIN
DC. PhC.
Palmer Graduate
108 [illegible] Building.
Lady Attendant Phone 431
Hours 10-12 a.m., [illegible] and 7-8 p.m.
Office closed [illegible] evening, also Thursday afternoon and evening

Easter Specials!
IN VEGETABLES FRUIT AND FISH

Oranges, Dozen .... 20c to 80c
Grapefruit .... 10c, 3 for 25c
Grapefruit .... 15c, 2 for 25c
Bananas, doz. .... 30c, 40c, and 50c
No. 1 Spys, peck ..... 40c and 50c
Fresh Pineapples Honeydew Melons, Grapes, Pears, etc.

Hothouse Cucumbers, Tomatoes, Asparagus, Mushrooms, Cauliflower, Celery, Head Lettuce, Leaf Lettuce, Green Onions Radish, Rhubarb, Artichokes, New Carrots, Beets, and Cabbage and Spinach.

FRESH FISH To-Morrow!

Halibut, Salmon, Trout, Sea Salmon, White Fish, Fresh Cod, Fillets, Haddies Kippers, Oysters, Live Lobsters.

J. A. SIMONS FRUIT STORE
PHONES 1013—2386 230 CHARLOTTE ST.

3 lbs. Dates - 25c

Dairy Butter, Choice 44c
Creamery Butter, Fresh 48c
24 lbs. Flour, Best Pastry .. $1.00
4 Shredded Wheat 45c
2 Tins Sliced Pineapples 35c
2 Tins Plums 25c
2 Tins Corn 25c
2 Post's Bran or Pep 25c
Premium Oats, Packet 33c
2 lbs. Ginger Snaps or Soda Biscuits 25c
4 lbs. Marmalade 49c
Black Tea Extra Special 2 lbs $1.09

Bread, Large Loaf 18c
3 Grapefruit 27c
6 dozen Oranges $1.00
5 lbs. Amber Honey 49c
3 lbs. Split Peas 25c
3 lbs. Tapioca 25c
4 lbs. Hand-picked Beans 25c
Spy Applies, Choice, peck 40c
New Cabbage, lb. 10c
Easter Eggs and Chickens Each .... 5c and 10c

HOT CROSS BUNS—Only Once a Year—Get Yours Here

ALLEN'S CASH & CARRY
PHONE 2445 Corner GEORGE AND SHERBROOKE

CHAIN RED & WHITE STORES

We remind our customers of the holiday on Friday, and advise early morning orders for Thursday, as practically two days' delivery will be crowded into one, anticipating the Easter season's wants. RED & WHITE service and quality goods can be relied on to satisfactorily supply all who trust us with their orders.

POST BRAN 2 pkgs. - - - - **25c**
A real health food.

Seedless Oranges Dozen - - - - **55c**
We couldn't say anything better than that these are as fine as we have had this season.

P. & G. SOAP 5 Bars - - - - - **25c**
Makes washing day easy.

Christie's Soda Wafers 2 pkgs. - - - - - **25c**
Fresh, crisp, melting. A treat in the way of a plain biscuit.

CEREALS

Shredded Wheat .. 2 pkgs. 25c
Puffed Wheat .... 2 pkgs. 25c

TOMATOES, 25c LB.
ripe and full flavored.

Puffed Rice ...... 2 pkgs. 35c
Quaker Corn Flakes, 3 pkgs. 29c
Quick Quaker, with China, pkg., 39c

CABBAGE, FRESH, GREEN,
Heads crisp and solid. Just right for salads and best of flavor cooked. A reminder of last spring's fresh garden vegetables.
10c LB.

Tilson Health Bran, pkg. .. 21c
All Bran, pkg. 21c
Grape Nuts ...... 2 pkgs. 35c

LEAF LETTUCE AND GREEN ONIONS, 5c BUNCH

Graham Flour ...... 3 lbs. 25c
Wheatlets .... 3 lbs. 25c
Corn Meal .... 4 lbs. 25c
Oatmeal .... 4 lbs. 25c

OLIVES, SAUCES, ETC.
Red & White Stores have a full line of the best brands of Olives, Pickles and Sauces, that are real essentials for the Easter season.

CANNED GOODS

Peas, Aylmer, choice, tin .. 15c
Fancy, tin 25c
Serv-Us .... 2 tins 35c

BANANAS, 2 LBS. 25c
The first of the really fine quality Bananas this season.

Corn, Aylmer, choice, 2 tins 25c
Honey Drop ..... 2 tins 35c

REDPATH'S PURE CANE SUGAR
13 lbs. 97c

Golden Bantam, tin 20c
Tomatoes, standard .2 tins 25c
Aylmer, choice, tin 15c
Pumpkin, fancy, tin 15c

STERLING KETCHUP
Finest quality
Bottle 21c

Beans with Pork and Sauce, Aylmer Brand .. 3 tins 25c
Clark's Beans ..... 2 tins 25c

Smith's Marmalade
Fresh made. Simply delicious.
1 lb. Jar 9c

Libby's Beans .... 2 tins 25c
Heinz Beans ..... 2 tins 25c

Pure Crab Apple Jelly in 1 lb. Jars
23c
This beautiful Jelly. Clear, firm a[illegible]

APRIL

1926

TOM MIX in
"My Own Pal"
At the CAPITOL TODAY

The Evening Examiner

PROBABILITIES.
Winds south and south east with rain or wet snow followed by change to westerly winds with clearing and not much change in temperature.

VOL. LVII., No. 77 PETERBOROUGH, THURSDAY, APRIL 1, 1926 PRICE THREE CENTS

If You Would Save Money Take Advantage of These Last Minute Specials At Cressmans Tonight

Ladies' Niagara Maid and Queen Quality Long Silk Gloves, $2.00 to $2.50 value 99c

Ladies' Lisle Knit Undervests. Sizes 36 and 40. 29c. Bargain Annex.

Easter Sale of the Season's Newest Leather Hand Bags, $1.95. Street Level.

FERGUSON WILL SUBMIT TO THE PEOPLE ANY AMENDMENT TO O.T.A. AND ABIDE BY THEIR DECISION

Adjourned Debate on J. A. Pinard's 10 Per Cent. Beer Bill.

PREMIER'S POLICY.

Will Make Any Liquor Law Change An Election Issue.

TORONTO, April 1 (Canadian Press).—The Legislature yesterday had a rapid discussion on the two bills introduced by private members which would wipe out the prohibition features of the Ontario Temperance Act. One of these was the bill introduced by J. A. Pinard (Liberal, East Ottawa), who proposed to increase the strength of beer sold legally in Ontario from 4.4 per cent. to 10 per cent. The Premier moved the adjournment of the debate on this measure, promising to bring it on again to-day if there was time. The other was the Government control and sale of liquor bill proposed by Col. J. A. Currie (Conservative, South-East Toronto). After discussion this bill was declared out of order by the Speaker, who ruled that it was a Government measure and could not be introduced by a private member.

On the latter bill the Premier spoke briefly, repeating his previous statements.

"I will make up my mind, take full responsibility for the policy and then submit it to the people at an election and accept the result as final," he said, in a statement which is regarded as an announcement.

"As long as any law is on the statute books the Government will see that it is observed. If we feel that the general and social welfare demands it, even apart from economic considerations, we will change the Act. The Government will not hesitate to act. We believe in trusting public opinion and not in suppression or coercion. We believe that it is better to lead the public than to drive it. We are prepared to consider this whole question from that view. After due consideration, if we reach a conclusion that the present Act is to stay on the books we will not hesitate to say so, and if we think it should be changed we will not hesitate to say so and then go to the people."

Pinard's Argument.

J. A. Pinard, supporting his bill to increase the strength of beer from 4.4 per cent. to 10, said he felt that the Government would be appealing to the people in June on a Government control policy. He argued that 10 per cent. beer would not be the failure that the 4.4 had been and that it would be a great source of revenue to the Government.

Z. Mageau (Liberal, Sturgeon Falls) said such a measure was required for liberty and revenue. K. K. Homuth (Labor, South Waterloo) said good beer would reduce illicit traffic. R. L. Brackin (Liberal, West Kent) supported Mr. Brackin, declaring that the so-called "wets" were really the "drys," and that those who wanted things to stay as they are were the real wets.

M. M. MacBride (Conservative, Brantford) hoped the Government would consider such a bill as it was a step in the right direction. F. W. Wilson (Conservative, Windsor) approved the bill, but stated that it did not meet all the requirements as the hard liquor question remained to be settled also. The Premier moved the adjournment of the debate on the bill. Asked if he could assure the House that it would be called again, he said that he would call it to-day if the work of the House was sufficiently advanced to allow him to do so.

Currie Bill Out.

Col. J. A. Currie then followed with his Government control and sale of liquor bill. He said the bill did not propose to bring back the bad. He also declared that if Ontario did not get relief from the Ontario Temperance Act within the next few years that it would revert to the bar as it had done after the Dunkin Act. Quebec, he said, was satisfied with its system except a few fanatics.

"We must have a bill like this if we hope to balance our budget, because there are no forms of new taxation left," said Col. Currie, who criticized the present Board of License Commissioners, stating that they were setting themselves up as another cabinet.

Key Evolved To Decipher Chinese Hieroglyphics

SAN FRANCISCO, Cal., Apr. 1.—A key that will enable the Occidental to decipher and understand the hieroglyphics of the Chinese language is claimed as the forty-year achievement of J. Endicott Gardner, interpreter and translator for the Customs and Immigration Department here.

The key is a book of 150 pages. In it are classified the 3,227 root words from which the Chinese language of 44,449 words and characters is formed. Gardner classified the words both by the sound of their ending, phonetically, and by the number of marks in the character.

FIFTEEN KILLED BY 'MARCH LION'

Eight Dead in Chicago District From Belated Blizzard.

ROADS BLOCKED.

CHICAGO, April 1 (Canadian Press).—Most of the interior of the country and particularly the Middle West continued yesterday its struggle with a driving blizzard which added heavily to a winter's record snowfall.

Trains were late. Wire communication was hampered. Roads were nearly impassable over a range from the Texas Panhandle to Lake Erie.

Fifteen persons were known to be dead, eight in Chicago and vicinity.

One storm centering over Fort Wayne, Ind., drove north-eastward across the lower lakes and St. Lawrence Valley yesterday. Another raced in from the north-west.

The snowfall was heaviest between the lakes and in west central district, but the efforts of the storm were felt virtually throughout the country except the Pacific Coast. The temperature was down to freezing almost as far south as the Gulf Coast.

U.S. MUST JOIN GENEVA PARLEY

Otherwise Conference On U. S. Reservations To Court Will Be Abandoned.

LETTER TO KELLOG.

GENEVA, April 1.—The proposed conference at Geneva to consider the United States Senate's reservations to American adherence to the world court probably will be abandoned unless the United States participates.

Sir Eric Drummond, secretary-general of the League, yesterday announced that he had written to Secretary of State Frank B. Kellogg advising him that all signatories to the world court protocol had been invited to confer in Geneva September; with the United States to draft an annex to the protocol which would embody the American reservations.

The letter requests Kellogg to notify the League whether the United States will participate in the conference as the project probably would be abandoned unless the United States accepts the invitation.

JOIN NOW!

Anyone who has not joined the Peterboro Humane Society and would like to, may do so by calling at headquarters, 440 George Street. Open from 7 to 10 p.m. tonight and all day Saturday.

1d, 78, 942

NOW, HONESTLY—

Never saw such a dirty little kid.

His hair was uncombed. His shoe laces were dragging. One stocking was hanging down, and the other had a hole at the knee.

Mother eyed him from the front porch—and sighed.

"Look at his face, dad," said she. "I simply can't make him keep clean. What are we to do with a boy like that?"

And dad laughed. "Do?" sez dad. "Why, nothing at all. Let him be a boy while he can. He's just a dirty little honest kid. What more do you want?"

Father was right!

BILL TO REDUCE ONTARIO HOUSE IS WITHDRAWN

Province Would Save $300,000 a Year Progressive Contends.

FROM 111 TO 81.

Premier Ferguson Opposed the Motion—Nothing New In It.

TORONTO, April 1. —"Many people in Ontario believe there are too many members in the present legislature and that if there was a reduction it would tend to efficiency and economy," said D. J. Taylor, Progressive, Grey North ,when speaking in the Legislature yesterday to his motion, calling for a reduction in the number of representatives to 81, to correspond with the number of Ontario repreesntatives in the Dominion House.

Mr. Taylor estimated that the adoption of his motion would effect a saving of indemnities and other expenditures of $300,000 besides a large saving to the province at election times. He also declared that his proposal would tend to more expedition in the despatch of business through the elimination of a certain amount of time now wasted in debate.

"Sooner or later a halt must be called," he said, pointing out that it had been the practice at various periods to increase the number of members with the increase in population.

E. Proulx, Liberal, Prescott, supported the motion and hoped a bill would be presented in the next session, and also another re-distribution bill to remedy the defects of the last one.

Premier Opposes Motion.

Premier Ferguson opposed the motion declaring there was nothing new in the suggestion. "The problems dealt with in this legislature are so different to those dealt with at Ottawa," he said, emphasizing that under the B.N.A. local domestic problems were delegated to the provinces.

The premier declared that one of the last things he would agree to would be an undue reduction in rural representation.

Criticizing that part of Mr. Taylor's motion which asked that Ontario ridings for provincial purposes be made co-terminous with Ontario ridings for dominion purposes.

Mr. Ferguson objected that such a course would give the Dominion entire power in the matter of fixing boundaries and hand over re-distribution to the Ottawa Government.

The motion was subsequently withdrawn.

THE WEATHER.

Highest temperature yesterday 35 degrees; lowest last night, 25 degrees. The storm which began yesterday and continued over to-day, had its origin in the State of Texas Tuesday morning, and has advanced in a north-easterly direction, with widening influence and increasing intensity, until it has taken rank with the worst storm of the winter. Its influence has extended from Chicago on the west to Boston on the east. Literally millions of tons of heavy wet snow has been deposited over the Northern States and parts of Canada while in the South it has been in the shape of rain.—W. P.

GOLF.

PETERBORO GOLF AND COUNTRY CLUB — A PLAYERS' MEETING WILL BE HELD IN THE PUBLIC LIBRARY ON WEDNESDAY, MARCH 31ST. AT 8 PM. 2d78 901

KIWANIS CLUB PROGRAMME BY THEIR MEMBERS

Educational Committee Furnishes Speeches on Subject of Leadership.

GREAT LEADERS.

Natural Call of the World Today is For Better Leadership.

The members of the Kiwanis held their weekly luncheon in the Empress Hotel this aftrnoon.

Dr. Frank C. Neal, a new member of the club was introduced to the members by Kiwanian J. Wells Fraser.

The programme was supplied by the members of the Educational Committee, Kiwanians Art. Reynolds, Carl Browne and Isaac P. McNabb giving talks on the subject of leadership.

Art Reynolds

The necessity of leadership in all affairs of the world is so obvious that it almost seems a waste of time to deal with it, said Art Reynolds. It is the natural call of the world for betterment, for progress, and in all forms of society leadership automatically develops whether in the home, in the church, in the state.

Every body must have a head and in the human body the head is the ruling member. Likewise, any organization of persons to be successful must have a head or, in other words, must have a leader. A leader is essentially necessary if unity is to be achieved because, of course the leader gives the cue to the united actions of the body. We are all aware of the axiom that "United we stand and divided we fall" and history teems with instances of the lost efforts through the lack of leadership. It has meant more in the world's history than weight of numbers, wealth or any other well known factor in the cause of success.

One of the most famous applications of this fact occurs to, me in connection with the Battle of the Boyne. The Irish led by King James were unquestionably brave and courageous soldiers and were about qual in number to the Dutch and English led by King William, yet they were defeated, owing to the more capable leadership of King William as opposed to that of the weak King James who deserted his troops in the middle of the fight and left them leaderless to extricate themselvs as best they could from the blunders into which he had led them. Some of the victorious Orange troops were exulting in their victory before some of the defeated Irish prisoners. One fiery young Irish officer shouted to his captors, "Change leaders and we will fight you over again."

The quality of leadership belongs to few naturally and can be cultivated by many but it must be remembered that, besides the honour it brings, it also carries heavy responsibility and of necessity must expect criticism. There is one thought however regarding leadership I wish to impress upon everyone who aspires to that distinction—"No man securely governs save he that has first learned to live in subjection—No man securely commands save he that has first learned to obey."

The main necessity of good leadership is the example it sets and the confidence it inspires, because as someone has said, "Better to improve men than all the use of word is the force of a noble life," Cast back your memoris to what has done us most good in our lives. Is it those who have preached to us? Is it what we have read? No—but it is the good example of someone we regarded as a leader, a friend, a teacher, wife, mother or father, and the necessity of some leadership of that sort is an essential in the life of us all.

Calf S. Browne.

Every member of this club, said Carl Browne, has some of the characteristics of great leaders, and while we individually may not have the vision of Napoleon, we may be able to foresee things that he could not. Most of realize the advantage of being good mixers but few of us realize the advantage of silence. Lord Kit-

(Turn to Page 7, Please)

NEW MARRIAGE LAW.

CONSTANTINOPLE, April 1. — The first civil marriage under the new law took place here recently. The wife is obliged to aid the husband until his finances warrant an independent household. In cases of divorce alimony must be paid by the guilty party.

Friends Buy Return Ticket For Countess Vera Cathcart

NEW YORK, April 1.—(Canadian Press).—Countess Vera Cathcart, whose brief visit to America was filled with a great variety of episodes, sailed for England yesterday, on a ticket purchased by friends but "not a bit discouraged."

She announced that, although her play "Ashes of Love" had flopped in both Washington and New York, "because the critics passed judgment before it was given a chance" and in "flopping" had cost her $20,000. She intended to write a new play on her way to England, and return here with it in five weeks.

SIX FOUND DEAD IN DUBLIN FIRE; TWO MURDERED?

Two Brothers, Two Sisters and Two Servants in Dublin Mansion.

COLLOCK SUBURB.

Skulls of Men Broken — Blood-stained Poker Found By Police.

DUBLIN, April 1 (Canadian Press).—A tragedy involving six deaths of which at least two, the police believe, were cases of murder, occurred yesterday in the Dublin suburb of Collock, in the burning of a mansion known as La Macha.

In the ruins of the mansion were found six bodies, those of Joseph and Peter McDonnell, brothers, their two sisters, a working man named Clarke and a maid servant. Police believe at least two were killed before the fire broke out, as they found a blood-stained poker, while the skulls of one of the brothers and Clarke were broken.

When the flames broke out early Wednesday, would-be rescuers found the mansion locked.

INCREASE SHOWN CUSTOMS RECEIPTS

Past Year Has Been More Favorable For Port of Peterboro.

For the month of March the customs department of this district reports $95,315.70 as against $56,816.79 for the same month last year, being an increase of $38,498.91.

As the customs year closes on the 31st of March the receipts for this past year are much ahead for the year 1924. Receipts for 1924 were $961,570.45 while for 1925 they were $997,937.67, an increase of $36,367.22.

LARGE INCREASE.

Customs Collections Have Increase of $1,000,000 Over Past Month.

TORONTO, April 1. — Customs and excise collections through the Port of Toronto, during March, 1926, amounted to $5,279,884, according to the statement issued last night by Collector J. H. Bertram, which covered the Federal government fiscal year from March, 1925, to March, 1926. On Tuesday Mr. Bertram estimated the collection for the final month of the year as $5,200,000.

The collections for the past month are more than $1,000,000 greater than the amount obtained by the government from the Port of Toronto during March, 1925, and aided greatly in the presentation of a statement showing an increase of more than $6,000,000 in revenue during 1925-26, over that secured in 1924-25. The collections for the two years were:

1924-25, $48,112,858.
1925-26, $54,327,616.

The year terminated with a record-breaking day, the revenue for March 31, being 429,711.

Greater demand for household lines in this country has caused happiness in Ireland, where many linen mills are being reopened to care for the increased trade.

Peterborough Entirely Cut Of From Communication With Wes And Nearly Isolated On Eas

Ontario Storm-bound, With Telegraph and Telepho Wires Crippled and Trees Shattered — Loss to Bell Telephone Co. Nearly $700,000 — Poles Snapped By Weight Of Ice.

STRONG GALES WITH HAIL AND RAIN LEAVE TRAIL OF HAVOC AROUND CI

Greatest Prostration of Communication Services in Ma Years—Trains Handled Carefully and Crews Clear Tracks of Trees and Poles Blown Down— Snow Drifted.

As if the March Lion were giving his tail one final derisi lash, the month of winds came to a conclusion yesterday in o of the worst storms in the history of Ontario. All over t Province, but more especially between Toronto and Peterborou the gale made its appearance, and left in its wake towns, villag and cities deprived, wholly or in part, of their various forms communication with the rest of the world.

Damage to the Bell Telephone system alone was plac at between $500,000 and $750,000, so that the total damage all over the Province is estimated in the millions. Neither of the two telegraph companies would give an estimate of the damage done its plant, but from reports received thousands of poles will have to be replaced or reset. Hundreds of men will be sent out today and tomorrow to begin the reparation of the damage, which will not be finally cleared away for weeks.

Peterborough was cut off from telegraphic and telephone communication at 10.30 yesterday morning, and this has not yet been restored although a few short messages have been put through. Up until this afternoon the C.P.R. wires in the city were inactive and the C.N.R. had communication spasmodically with Montreal.

Heavy Loss in Orchards.

Communication with Eastern Ontario was entirely cut off for the greater part of the day. Meagre reports coming through told a tale of tangled wires, shattered trees, and power service demoralized. It is believed the loss to the apple orchards will be heavy.

Though telegraph service was gone operation of trains was well maintained. There were no cancellations and few were more than half an hour late. In some cases there were slight hold ups while fallen poles were cleared from the tracks, and the engineers had to proceed cautiously.

The Niagara fruit belt escaped the full force of the storm, and damage in the peach district will be practically negligible. There was rain at Grimsby, St. Catharines and Niagara Falls, but no sleet, and not violent.

Western Ontario Shut Off.

The storm centre in Western Ontario was Guelph, and for this reason the C.P.R. Telegraph System could not reach Hamilton, as its wires are routed via Guelph Junction. Urgent messages were telephoned from Toronto to Hamilton.

During the day only five Western Ontario points—Kitchener, Waterloo, Guelph, Elora and Fergus—could be reached from Toronto, while the east and north were absolutely cut off.

Owing to limited communication facilities, particulars of the storm could not be secured from many places. In many towns and villages breakdown of the Hydro wires left the streets in utter darkness last night while householders were forced to get along on candles.

Street Cars Halted

Toronto and Hamilton were practically on a par as far as inconvenience and damage were concerned. In Toronto the transportation system was partially disabled for part of the day on Gerrard Street in the East End and on Weston Road, in the western section of the city. As a result the Carlton cars will be operated on a changed route east of Coxwell Avenue during the next 48 hours. The Weston Road line, operated by the T.T.C. for York Township and Weston, was tied up a day, but resumed service in the ev ing. Both breaks were caused falling poles.

Throughout Toronto 160 t were completely blown down, limbs torn from hundreds more.

The temperature in Toronto ran from a minimum of 30 degrees a maximum of 36. The prevailin wind reached its greatest velocity noon, when it was travelling at rate of 36 miles an hour. The sto was accompanied by thunder a lightning.

The disturbance came from Southwest States according to formation vouchsafed by weather bureau last night.

"But did all this slush and s and ice come from the Sum South.

The Weatherman patiently plained that the atmospheric distu ance came up from the land of t ton, but it dragged in with it a u of weather conditions from North, East and West. Th "come-on" elements were all and snowy and cold.

About the precipitation. Well, a late hour last night the weat bureau had not apportioned the c tributions of the rain and the sn Melted down, rain and snow toge er, the precipitation measured inch. But snow measures a gr deal more when it is snow than w it has been melted. And the quest of just how much snow and h much rain there were yesterday an arithmetical problem that have to be solved today. At 8 a yesterday, however, the Weatherm said, the snowfall had been inches and the rainfall .59 inch.

The tendency for today, he sa was colder temperature.

Huge Telephone Damage

The storm would cost the Bell Telephone Company between $500,000 and $750,000, Toronto offic estimated last night. Poles w down by the hundreds, and se instances of trouble in the u ground cable lines were reported addition, hundreds of subscrib were cut off through breaks in "drop" lines that extend from street line to the houses. A o'clock last night, Frank Kenne the Toronto Division Manager, out the following report:

In the western section of the that is, the Kenwood, Junct Lakeside and the Lombard excha es, there were approximately "drop" lines down. An undergrou cable, through which 400 subscr ers were served, was grounded water some place in the neigh hood of Queen Street and T Avenue, and the company had m out last night pumping the m holes in that area.

Condition at Night

Only 16 outside points could reached by long distance last nig These were: New Toronto, Credit, Oakville, Bronte, Burlingt Hamilton, Dundas, Grimsby, N ara Falls (Ontaria), Niagara Fa (New York), Port Colborne, Catharines, Welland, Weston, Buf

(Turn to Page 7, Please)

Knocked Off Engine Pilot St. Thomas Brakeman Dead

ST. THOMAS, Ont., April 1. —C. W. Harris, a Michigan Central Railway brakesman, residing at 16 Woodward Avenue, died yesterday evening at the Memorial Hospital as a result of a fractured skull. Harris was a member of a crew bringing in a double-header from the West. As the train neared the bridge over Kettle Creek one of the locomotives was detached, and while making the change he was knocked off the pilot, where he was standing by the jar, his head striking the rails.

Deceased is survived by a wife and several children.

POISON PUMPED INTO DEAD BODY

Statement of Doctors Probing "Suicide" of Albama Prisoner.

CRUELTY ALLEGED.

BIRMINGHAM, Ala., April 1. — Tales of alleged cruelty to convicts are promised to be unfolded before a grand jury which convenes here on April 6, to fix any criminal responsibility for the death of James Knox, a young check passer.

Prison officials in charge at the Flat Top mines, where Knox died last August, declared he had committed suicide.

Relatives and friends, however, demanded an investigation. The body was exhumed at the order of Attorney-General Harwell G. Davis and d octors declared Knox had died of heart trouble and that poison had been pumped into his body after death.

A subsequent investigation disclosed that Knox died in a laundry vat, where he had been placed as punishment for alleged infraction of a minor rule of the prison camp. The shock brought about by threats of prison guards that he would be permitted to drown, resulted in the heart attack that caused his death, the doctors said.

WINDS UP SATURDAY

Peterboro Tailoring Co. Goes Out of Business After Saturday's Selling—Good Selection Still.

Having decided to go out of business, the Peterboro Tailoring placed all their very select stock of Suits, Coats and Cloths on sale at prices that brought immediate response. The men realized that an opportunity to buy clothing of the known high quality carried at this store, at actual cost or less, was too good to miss. With only one more day of this unique sale, which ends on Saturday night, it means quick decision and prompt action to reap the benefits awaiting every man who wants to dress economically, and at the same time well. Just a day left, but a fine selection still on hand for last day buyers. Adv.

RENTED FARM.

EAST EMILY, April 1. — Mr. Ernest Lowes has rented his farm to Mr. Everett Harrison of Otonabee.

ORANGES TO ARGENTINE.

TOKYO, April 1.— Negotiations have been concluded between Japanese orange export merchants and Argentine business men through the Argentine legation here for the shipment of Japanese oranges to that country. A cargo of 8,800 cases has been shipped.

Grand Novelty Dance
VICTORIA HALL
EASTER MONDAY, APRIL 5th
DANCING 9 P.M. to 1 A.M.
ADMISSION - - - 50c. TAX INCLUDED

Humane Tag and Violet Day, Easter Saturday April 3rd

HEADQUARTERS, 440 GEORGE ST., OPEN AT 7 P.M. TO-NIGHT AND ALL DAY SATURDAY. Our motto, "We speak for those who cannot speak for themselves. Help dumb animals get a square deal.

FOR SALE

$5,500 will buy new bungalow; all conveniences. West side.
$4,000 will buy new dwelling; all conveniences. South side.
$2,800 will buy brick dwelling in good condition.
Several dwelling to rent also. Farms for sale in different parts of the county.
See our list if you are in the market to buy.

W H TAYLOR
63 Hunter St. W., or Phone 1462.

FOR SALE

FOR SALE — EXTENSION TABLE; good condition, $7; 158 Edinburgh St. 3d-84-695

FOR SALE—DAISY CHURN; Medium size; phone 1903J. 3d-79-1401

FOR SALE—GOOD MEDIUM PRICED Cello; apply 463 Stewart; phone 409J. 3d-79-1388

FOR SALE — SEVERAL ARTICLES of furniture for sale including beds, etc. 485 Albert St., city. 3d-80-1453

FOR SALE—THREE SLEIGHS SUITable for city delivery or farm work; apply Dominion Express Co. 3d-80-1443

FOR SALE—BRAND NEW 5 TUBE radio set, complete, will sacrifice for $95.00; must be sold; apply 501 Smith St. or phone 1625J. 3d-79-1395

FOR SALE — B. C. RED CEDAR Shingles at lowest prices; Fred H. Rowan. Phone 851. 26d-80-328

FOR SALE—GOOD RANGE. $15.00; 590 Downie St., phone 2634J. 3d-79-1398

FOR SALE — ONE PHILIPS GAS pump with 500 gal. tank; one gas pump and tank, 350 gal., one 3 bottle soft drink cooler; one 3 h.p. International gas engine; ice cream fixtures; oil tanks; apply Box 902 Examiner. 3d-79-902

PRIVATE SALE — HOUSEHOLD furniture, beds, stands, dressers, bed couch, dishes, extension table, etc. 440 George St. South. 6d-82-1362

FOR SALE — PRIVATE SALE OF Household furniture including radio and victrola; every afternoon from March 30 to April 2nd. 347 Prince. 3d-78-1358

FOR SALE—1 NAVY REEFER COAT size 8 years; 1 ladies' navy suit, size 38; 1 white iron crib, sliding sides; 582 Water St. 3d-78-1380

FOR SALE — AT HICKEY'S SHOE Store, 169 Hunter St.; Women's satin pumps, $4.65; Patent Slippers, $3.00; Men's Oxfords, $4 and $5; Boys', $3. 3d-78-1377

FOR SALE — SEVERAL ANTIQUE ornaments; apply 220 Mark St. 3d-78-1378

FOR SALE — GENT'S WHEEL IN good condition, cheap; apply 222 Wolfe street. 3d-78-1379

FOR SALE — QUEBEC HEATER, range, fruit, also other household effects; apply 571 Elm. 3d-78-1372

FOR SALE — STEEL-TIRED TOP buggy and driving harness cheap; apply 2 houses south of Catholic Cemetery, west side Monaghan road. 3d-78-1361

FOR SALE—FORTY SECOND HAND Bicycles, all in guaranteed condition; prices from $15 to $35; White's Cycles and Sports Ltd., 212 Charlotte. 7d-79-866

WOOD FOR SALE — PHONE 1937 for dry hardwood slabs and body hardwood; also real dry hemlock slabs on hand. W. J. Fitzgerald, 242 Perry St. 26d-79-804

FOR SALE — CLEAN PAPER IN bundles, 3 for 25c; Examiner. 26d-95-1218

FOR SALE — TANK, 12 FT. 6 IN. long, 3 ft. 6 in. wide, 2 ft. 6 in. deep; suitable for putting on waggon to draw whey; apply 176 Lock St. 3d-84-1271

DRY WOOD FOR SALE — FRESH stocks Maple Slabs, choice Mixed Slabs, mixed body wood and heavy Hemlock; prices reduced for next three weeks; phone 2260 or 1026J; cut to order; Thompson's, corner Rink and George St. 12d-85-1325

FOR SALE — PRIVATE SALE OF household furniture including piano, sewing machine, also gent's bicycle; afternoons and evenings, 565 Rogers St., East City. 3d-79-1429

FOR SALE

FOR SALE—RAG RUGS, 28" x 55", one dollar each; we make rugs up from your own material, 50c yard. Apply W. Stevens, 87 Gladstone Ave. 3d-79-1397

FOR SALE — BEDROOM SUITE, haircloth couch, cupboard, gas stove, brass bed and other household furniture; apply 304 Elias Ave, phone 440w. 3d-79-1416

FOR SALE—1 H.P. ELECTRIC MOTor, also small punt with oars; 173 Stewart St. 3d-79-1438

FOR SALE—TWO CORD TIRES AND tubes, 30 x 3 1-2, never been used. Phone 1287J. 3d-79-1431

FOR SALE—MISSES' NAVY TRICOtine Suit; perfect condition; 575 Romaine St. 2d-80-1450

FOR SALE — GENT'S WHEEL, 22" frame; used only short time; cheap for cash; apply 301 King St. 3d-79-1413

FOR SALE—BURGANDY CAPE, SAtin lined throughout; worn once; ideal for motoring, 38-40; price $20. Phone 1068w. 3d-78-1409

FOR SALE—A NUMBER OF VICTOR Phonographs, both styles, half price for one week; Nordheimer year end sale; phone 162w or write George Leader, 671 George St., Peterboro; cash or terms. 3d-27,30,1-1349

FOR SALE—LIBRARY TABLE, MUSic cabinet, record cabinet, (suitable for radio), 2 wicker chairs (spring seats), 2 oak chairs, leather seats, 2 hall mirrors, large clothes basket, and other article of furniture all in first class condition; apply 437 Downie St. 3d-80-1419

FOR SALE — BLUE BABY BUGGY and robe $16, drophead Singer sewing machine $17, dressers $7 up, rockers $3 up, sideboards, extension tables, dropleaf tables, hall rack, iron beds, chest of drawers, easy chairs, parlor tables, gent's wheel, rocking horse, floor lamp, dishes, pots and other articles; apply 59 Aylmer, near Perry. 3d-78-1366

FOR SALE — BABY CARRIAGE IN good condition; apply 577 Homewood Ave., or phone 715. 3d-78-1389

FOR SALE — C.C.M. BICYCLE IN good condition; phone 1802W. 3d-79-1425

FOR SALE—LADY'S SPRING COAT, sand tricotine, latest style, almost new; size 38-40; bargain; phone 1596w evenings. 3d-78-1385

EGGS FOR SALE—BRED-TO-LAY Barred Plymouth Rock Eggs, 251 egg strain, $1 for 13; Walter Thorn, R.R. 11, Peterborough; phone 996 r 2. 3d-26,1,3-1285

PRIVATE SALE—BEDS, DRESSER, Morris chair, chairs, kitchen table, cupboard, cook stove with water front, etc. 539 Gilmour St. 3d-78-1390

FOR SALE—SLIGHTLY USED Upright Piano; will be sold cheap; apply to Box 924 Examiner. 3d-79-924

FOR SALE — UPRIGHT VICTROLA including records, for sale at a bargain; apply 494 McDonnel St. 3d-79-925

LOTS FOR SALE — DIFFERENT parts of city; D. J. Lundy, 95 Hunter St. W. 9d-85-1404

LOST

LOST — IN EAST CITY — CHAIN purse containing a sum of money; finder please leave at 423 Armour Road. 3d-78-1359

LOST — PURSE IN WOOLWORTH'S on Saturday containing $5; finder please leave at the Examiner; reward. 3d-79-1396

LOST—1 SECTION OF STAKE OFF a Ford 1 ton truck; finder please notify the Examiner office, phone 1600. 3d-78-1433

LOST—BLACK COLLIE DOG, WHITE on neck, answers to name of 'Sport'; finder please notify police; reward. 3d-78-1323

LOST—TORTOISE SHELL RIMMED Glasses; owner was on Jackson Park bus; kindly leave at 252 Charlotte St. 3d-78-1392

LOST—$6 ON CORNER ROGER AND Douro; please leave at Examiner and receive reward. 3d-79-1415

LOST — $10 BETWEEN RUBIDGE, Murray, Stewart, Hunter to Post office, George streets, packing house or Woolworth's; leave at 475 Rubidge street; reward. 3d-80-1444

FOUND

FOUND—BOSTON BULL DOG; OWNer may have same by paying expenses; 242 McGill St. 3d-78-1382

FOR RENT

TO RENT—HOUSE 514 PARK; Apply 182 Wescott. 3d-80-1456

FOR RENT — MODERN, HEATED Apartments; apply 437 George St. dtf-1365

MODERN HEATED APARTMENT for rent; apply D. J. Lundy, 95 Hunter St. W. 6d-82-1403

TO RENT—HOUSE AND TEN ACRES of land; 7 acres Alfalfa Hay; Apply 219 Park St. 6d-83-1450

TO RENT—SHERBROOKE ST. W.—6 roomed brick house, 3 piece plumbing, will rent cheap; apply 406 George st. 3d-80-1451

TO RENT—4 ROOMED APARTMENT hardwood floors; also a garage; Belmont Apt. A, 162 Smith St. 3d-79-1417

TO RENT—172 ADELINE; CONVENIences, 7minutes from C.G.E.; immediate possession; apply 495 Cross. 6d-79-1321

FOR RENT—SEVEN ROOMED Modern house, all conveniences, immediate possession; also garage; apply 386 Stewart St. 3d-79-1435

TO RENT—SIX ROOM APARTMENT, all conveniences, 461 Gilmour St., for May 1st; apply 479 Gilmour St. Phone 524. 3d-79-1434

FOR RENT — VACUUM CLEANER; Phone 1681F. 19d-92-1335

TO RENT — UPPER APARTMENT new; apply 265 Rubidge, phone 1405w. 6d-82-1400

TO RENT—HOUSE ON ANTRIM; conveniences; garden; reasonable rent; apply 183 Antrim. 6d-78-1294

TO RENT — A FURNISHED HALL over 425 George St. at reasonable rates for single meetings or by the month or year; apply 376 Rubidge St. 6d-20,23,25,27,30,1-1141

TO RENT—7 ROOM WHITE BRICK house; conveniences; large garden; apply 571 Elm, 3rd house from Monaghan Road. 3d-78-1373

FOR RENT — WAREROOMS, OR would be suitable for small manufacturing business; possession 1st April; apply 437 George street. dtf

TO RENT — 7 ROOMED HOUSE with garage, central, possession 1st of May; apply 456 Aylmer. 3d-79-1421

TO RENT — 5 ROOMED BRICK house with convenience, good garden, 217 Woodbine; apply 704 Armour road. 3d-78-1365

TO RENT—HOUSE NO. 338 STEWart St., central; newly decorated; apply owner, W. J. Hancock. 3d-79-1422

TO RENT—UPPER DUPLEX AT 576 Aylmer St.; apply 264 Hunter St. West; phone 1448F. 6d-81-1364

TO RENT—5 ROOM AND KITCHENette, well furnished, ground floor apartment; very central; party leaving city; apply 282 George St. 6d-79-1343

FOR RENT — 5 ROOMED HOUSE with gas, water and light, newly decorated; apply 560 Wolfe St. 6d-80-1374

HOUSE TO RENT — APRIL FIRST, $18. Phone 1265m. 3d-78-1391

FOR RENT — WAREROOMS, OR would be suitable for small manufacturing business; possession 1st April; apply 437 George street. dtf-823

TO RENT—CORNER STORE, HOUSE and heated apartment; apply 451 Water St. 12d-81-1198

TO RENT—IF YOU WANT TO RENT a house; if you want to buy a house; if you want to buy a market garden, or exchange a farm for city property, apply at the Review Agency, 164 Hunter street. 26d-95-818

FOR RENT—NO. 173 1-2 SIMCOE street, suitable for store or office; Apply 437 George street. dtf-313

FOR RENT—HEATED OFFICE ON George street. Apply 437 George street. dtf

FOR RENT — OFFICE, HEATED; Apply Bank of Toronto. dtf.-3055

FOR RENT — BEAUTIFUL APARTments; 6 rooms; central location; tenant will sacrifice balance of lease expiring August 31st, leaving city; Box 1448 Examiner. 3d-80-1448

You made it 36,000— Now make the 1,500!

BABY CARRIAGES, ETC.

FOR SALE—BABY CARRIAGE FOR sale cheap; apply 173 Stewart St. 3d-80-1454

FOR SALE — BABY CARRIAGE, wicker, artillery wheels, reversible gear, cheap for quick sale; apply 217 Rubidge. 3d-79-1423

BOARDERS WANTED

BOARDERS OR ROOMERS WANTED —all conveniences; apply 284 Brock Phone 632w. 6d-83-1441

BOARDERS—LADIES OR GENTLEmen—wanted; all conveniences; apply 553 Downie St. or phone 1210m. 6d-81-1410

HELP WANTED—Female

WANTED—GIRLS TO SERVE IN ICE Cream parlor on Saturdays; apply 321 George St. 2d-79-1442

WANTED—GIRL TO ASSIST WITH light housework; apply 788 Water street. 3d-79-1430

WANTED — HOUSEKEEPER AT once; references; apply 536 Bolivar. 3d-78-1386

HELP WANTED—Male

WANTED—DELIVERY BOY; APPLY 547 George. 3d-79-1429

WANTED — THE BEST YEAR WE have ever had; sales and earnings increasing; can use two more good men; apply tonight, Fuller Brush Co., 205 Barrie Bldg. 1d

WANTED

WANTED TO LEASE—SEVEN ROOM modern house in west end; bungalow style preferred; Box 1368 Examiner. 3d-78-1368

WANTED—ROOM WANTED NEAR centre of city by gentleman mechanic; apply Box 1424 Examiner office. 3d-79-1424

WANTED—HOUSE TO RENT—MAY 1st; desirable tenant, two adults; state location and rent; correspondence confidential; apply Box 1399 Examiner. 3d-79-1399

WANTED — WASHING TO DO AT home; rough dry preferred. Phone 561w. 3d-78-1411

WANTED — MOTOR CARTING; ALL kinds, long or short hauling; Beatty Bros. 'Phone 2169-991r2.

WANTED—1,500 MEN AND WOMEN to join Peterborough Industrial Exhibition. Coupon on another page. dh

AUTOS FOR SALE

FOR SALE—DODGE TOURING LATE model in first class condition; apply 415 Dublin St. 3d-80-1446

CAR FOR SALE — McLAUGHLIN car, recently overhauled, five good tires; apply 270 John St; phone 1083w. 6d-82-1387

CAR FOR SALE — FORD TOURING car; excellent condition; reasonable apply 293 Lake St. 6d-81-1371

CAR FOR SALE—FORD SEDAN—model '21 in first class condition; five good cord tires; $335 cash; Box 3626 Examiner.

POULTRY & EGGS

FOR SALE — HEN HOUSE AND Black Leghorns, prize birds; other articles; 184 Brock St. 3d-80-1440

FOR SALE—TWO EXHIBITION S.C. W. Leghorn Cockerels; eggs for hatching, laying strain or exhibition pens; also 144 egg "Excelsior" incubator with brooder; apply A. Long, 458 Driscoll Terrace. 3d-78-1406

NOTICE

NOTICE—MOTOR TRUCKING AND moving; also heavy equipment for lumber and logs; N. Bradley, 704 Water street, 'phone 2327w. 12d-89-1437

NOTICE—PLUMBING; ALL MAKES of stoves and furnaces repaired; estimates free; Fred Goodfellow; phone 1624m. 12d-82-1236

SPECIAL NOTICE. CUT THIS OUT, it will pay. House repairs, cellar to roof; furnaces, stoves expertly cleaned, complete one-fifty, and repaired. We also have hospital for every description of broken goods, from electric irons, furniture to pair of scissors. Costs nothing to phone. Small trial will surprise you how cheap we work. Wm. J. Bull, 1086M.

LIVE STOCK FOR SALE

FOR SALE—1 MARE (AGED), ALSO two Geese and one Gander, unrelated; phone 993 ring 5. 3d-80-1447

FOR SALE—ONE DURHAM BULL calf, eleven months old. Apply E. G. Mullen, R.R. 4, Peterboro, or 'phone 420 r 2 3d-1,3,6-1439

LIVE STOCK FOR SALE—AT AUCtion on Tuesday, April 6th, at Harold Cathcart's, Springville, 20 choice milk cows, Holstein, Durham, grade Jerseys, 4 grade Ayrshire, 6 brood sows, 14 young pigs and 30 Leicester breeding ewes. 3d-80-331

SITUATIONS VACANT

$5 SELL HOUSHOLD NECESSITIES greatest imaginable demand; have business of oyur own; make five dollars up daily; capital or experience unnecessary. 15 Garretson, Brantford, Ont. 12d-82-1233

WORK WANTED

WORK WANTED—BY YOUNG MARried man as driving truck; Box 1320 Examiner. 5d-78-1320

WORK WANTED — BOY WITH wheel wants work after school and Saturday; phone 1620J. 3d-79-1414

HOUSES, REAL ESTATE

FOR SALE—SEVEN ROOM FRAME bungalow, south end; apply Box 1445 Examiner. 3d-80-1445

REAL ESTATE—A REAL BUY — A good nine acre Fruit and Garden farm, sandy loam, in the town of Port Hope, good house, 40 x 40, taxes $80.00, assessed as garden property, 218 apple trees, a good variety (only 15 bens), 40 cherry trees, 12 pear trees. Address all communications to L. S. Weaver, Box 964, Trenton, Ont., phone 577. 2d-31,3-909

HOUSES FOR SALE — ALL SIZES apply D. J. Lundy, 95 Hunter St. west. 9d-85-1402

FOR SALE — 3 SMALL HOUSES; cheap, with all conveniences; terms if desired; apply Box 1319 Examiner. 6d-79-1319

FOR SALE OR TO RENT—10 ACRES of land, corner McKeeler and Park; also 8 roomed brick house, good out buildings, possession after April 1st. Apply 596 Gilmour. 3d-27,30,1-1317

FOR SALE OR RENT—FARM, 3 1-2 miles from city, on Norwood road; apply 308 Burnham, phone 1158J. C. Brisbois. 4d-80-1419

FOR SALE — 8 ROOMED SOLID brick house; central location; newly decorated; all modern but furnace; apply A. Whitnell, Empress Hotel. 6d-82-1427

HOUSE FOR SALE — NEW SOLID Brick and stucco house, hardwood floors, furnace, and all conveniences, taxes $28.00 a year; phone in day time 880, after six o'clock 2232; special price for cash; south east part of city. 12d-81-1216

REAL ESTATE—IF YOU HAVE MOney to loan on city or farm property, guaranteed property valuation equal to double the amount of the mortgage; no commission to pay. Apply at the Review Agency, 164 Hunter street. 26d-95-819

FOR SALE — NEW HOUSE, DESIRably situated in the West End centre hall plan, oak floors through out and modern in every respect; easy terms to suit purchaser; apply 437 George street. dtf-3483

REAL ESTATE — FOR SALE OR rent, in East City, Mark St. 220; a new house, two years old, bungalow style, three bed rooms and bathroom upstairs, built of brick with cement foundation, cellar full size with good furnace; large porch in front, light and water on tap; apply to owner, Andrew Fairbairn, 362 Lakefield, Ont. 3d163-680

FOR SALE — HOUSE AND LOT IN the Village of Keene. Eight-roomed frame home, durably built and warm; cellar, woodshed and good well. Half-acre of ground; eight to ten apple trees, fall and winter fruit. Price $800. Apply in person to James Shearer, Keene, or by mail to A. E. Nelson, the High school, Kincardine. 3d-80-943

RED CLOVER SEED FOR SALE
Government test No. 1, certificate No. 35-2380, price $17.00 per bushel, f.o.b. Lakefield. Cotton bags, 40c each.
George F. Fairbairn
R. R. Lakefield

Used Car Bargains

THIS APPLIES TO ALL OUR USED CARS

We have several open and closed cars to choose from. All have our PERSONAL GUARANTEE.

"YOU MUST BE SATISFIED"

A. BROWN & SON
383 WATER STREET

FOR SALE

70 foot lot, with house, on George street, close to market square, make good business property, great bargain for quick sale; inquire.

6 room, new, all modern Brick house, west side $4000

7 room all modern Brick, west side, good location $4000

4½ acres good Brick house, barn, hen house, fruit, close to bus line, exchange for house; inquire.

10 acres, Brick house, barn, 80 apple trees, plums and cherries, mile from city $3000

40 acres good land all clear, good buildings, 5 miles from Belleville for $3000

Number of good Houses to Rent.

P. E. Rutherford Agency
282 George Street - Phone 142

BUILD A THERMOS HOME
Save Two to Five Tons of Fuel per year. Get our prices on Thermos Homes, large or small. Insulation, the solution of fuel cost.
A. B. CUNNINGHAM,
Builder and Contractor,
331 REID STREET

AGENTS WANTED

AGENTS WANTED—AGENTS FOR Peterborough District. Neckties sell best. Beautiful exclusive styles. $1.20 hourly (bonus extra). Handy "Self-selling" outfit furnished. "LEDON NECKWEAR". Toronto Street, Toronto. 1d-78-926

AGENTS WANTED — BIG MONEY selling "Super-Service Won't-crease" Neckwear. We deliver and collect. Advance styles, American prices, Canadian made goods. Samples free. Public service, London, Ontario. 1d-78-933

ONTARIO GOVERNMENT
Seed Cleaning Demonstration Train
WILL STOP AT PETERBORO C. P. R.
MONDAY, APRIL 5TH
The train will consist of three cars, as follows:
Car No. 1—Power and Hand Seed Cleaning Machinery in operation.
Car No. 2—Exhibition material, demonstrating benefits from proper seed cleaning.
Car No. 3—Lecture Car. Special lectures at 2.30 p.m. each afternoon.
Open to public 9.30 to 5 p.m.
Everybody Welcome
9d-20-27-2-775

Peterborough Exhibition wants you as a member!

FOR SALE

$4800—7 roomed Brick, all modern, garage, central, see this.
$4300—6 room Brick, all modern, north end.
$3900—6 roomed red Brick, 2 piece plumbing, garage; a snap.
$3000—6 roomed red Brick, all modern, except furnace; extra lot.
$4000—6 roomed red Brick, all modern, hardwood floors, would take lot.
$2500—6 roomed Frame house, 2 piece bath, large lot, easy terms.
50 acres close to city, good buildings, would exchange for house in city.
Several choice farms for sale or exchange on city property.
All kinds of insurance written.

J. CHAMBERS & CO.
382 Water Street
Office 361,
Residence 'Phone 1594W
G. Adams, agent, Res. phone 707m.

Dry Wood

UNDER COVER

Hard and soft. Cut and delivered. At moderate prices. Prompt delivery.

Also manufacture to order any style

INTERIOR TRIM, SASH AND DOORS, ETC.

CANADIAN ALADDIN CO.
Phone 952 Evenings 2080j

ORDER NOW
NUT SIZE
COKE
JAMICO COAL
THOS. A. REHILL CO.
210 Wolfe St. - Phone 245
Prompt Service
Our Specialty

HOUSE
To let, six rooms; conveniences; central; LOW RENT.
Also Store and Apartment to let.
A. LOW & CO.
385 BETHUNE ST.
Phone 697 - Nights & Holidays 1027

Advertise in The Examiner

FOR SALE OR TO RENT

100 acres of choice rolling land in the Township of Alnwick, all in good state of cultivation and a quantity in hay and pasture, well watered and very comfortable buildings, immediate possession. This farm can be sold at a greatly reduced price on reasonable terms and if not sold will be rented.

Anybody requiring said property should act quickly.

J. T. O'CONNELL & CO.
136 Hunter St. W.
Office phone, 376. Residence, 1389.
A. Mills, agent, phone 1498w.

VETERINARY
DR. W. B. McELROY, Vet. Sur., office and residence, 190 Charlotte St., Charlbond Bldg., Peterboro, Phone 1623J.

NOTICE TO CREDITORS
In the Estate of Frederick Dover, Deceased.
Notice is hereby given, pursuant to the provisions of the Trustee Act, that all creditors and others having claims or demands against the estate of Frederick Dover, late of the City of Peterborough, in the County of Peterborough, Gentleman, who died on the sixth day of February, 1926, are required on or before the 9th day of April, 1926, to send by post prepaid, or to deliver to the undersigned Solicitors for the Executrix of the Will of the said deceased, their Christian and surnames, addresses and descriptions, and full particulars of their claims and the nature of the securities, if any, held by them, and after said date the assets of the deceased will be distributed amongst the parties entitled thereto, having regard only to the claims of which the said Administrator shall then have had notice and the said Administrator will not be liable for the said assets or any part thereof, to any person or persons of whose claim notice shall not have been received by it or its Solicitor at the time of such distribution.
R. R. Hall,
Peterborough, Ont.
Solicitor for
The Chartered Trust and Executor Company,
Administrator
Toronto, Canada
Dated at Peterborough this 5th day of March, A.D., 1926.
5d-5,12,19,26,2-592

NOTICE TO CREDITORS

In the Matter of the Estate of John Howden, late of the City of Peterborough, in the County of Peterborough, Retired Lock Master, deceased.
Notice is hereby given pursuant to Section 56, of the Trustee Act, R.S.O. 1914, Chapter 121, that all persons having claims and demands against the Estate of the said John Howden, deceased, who died on or about the twenty-second day of February, A.D. 1925, are required to send by post prepaid, or deliver to R. R. Hall Bank of Commerce Block, Peterborough, Ontario, Solicitor for The Chartered Trust and Executor Company of Toronto, Administrator of the Estate of the said deceased, on or before the fifteenth day of April, A.D. 1926 their Christian and surnames and addresses, with full particulars in writing of their claims and statements of their accounts and the nature of the securities, if any, held by them duly verified.
And take notice that, after the said fifteenth day of April, A.D. 1926, the said Administrator will proceed to distribute the assets of the said deceased among the parties entitled thereto, having regard only to the claims of which the said Administrator shall then have had notice and the said Administrator will not be liable for the said assets or any part thereof, to any person or persons of whose claim notice shall not have been received by it or its Solicitor at the time of such distribution.
R. R. Hall,
Peterborough, Ont.
Solicitor for
The Chartered Trust and Executor Company,
Administrator
Toronto, Canada
Dated at Peterborough this 5th day of March, A.D., 1926.
5d-5,12,19,26,2-593

Telephone 790 When You Want Your
Piano or Organ Tuned
Player Pianos a Specialty
All Work Guaranteed
W. H. CUNNINGHAM
560 Weller Street

CHINA PAINTING
Mrs. Langley McCarthy Teaches Biscoffs' New and Beautiful Work in
CHINA PAINTING

DAVIS-THOMPSON COMPANY, LTD.
Insurance and General Agency
433 GEORGE ST. PHONE 40

4% INTEREST, compounded Half-Yearly, Paid on Deposits

One Dollar opens an account. Special facilities afforded Depositors for the convenient transaction of their business, and accounts are subject to cheque withdrawal.

For Sums of $100 and upwards this Company's Debentures are issued in terms of one to five years, bearing special rates of interest, depending upon the term of investment.

TORONTO SAVINGS AND LOAN CO.
435-437 George Street
Peterborough

Boots and Her Buddies

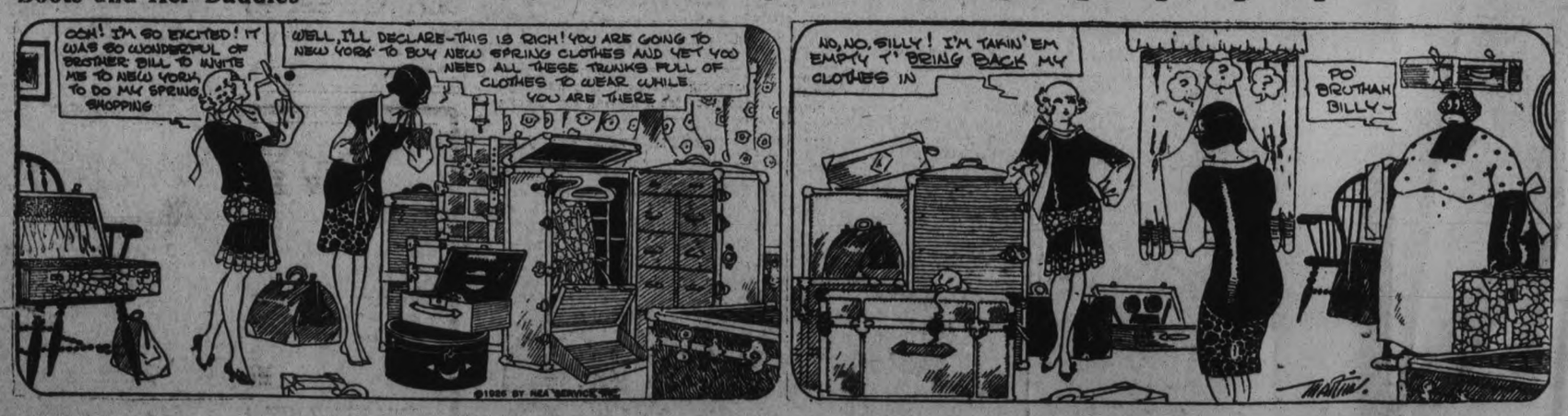

"BRINGING UP FATHER" — Geo. McManus

MR. AND MRS. MATTHEW WILSON CELEBRATE GOLDEN WEDDING

Omemee People Married Fifty Years Ago in South Ops.

HALE AND HEARTY

Friends and Relatives Gather to Honor Their Anniversary.

OMEMEE, April 1—Golden wedding bells rang out merrily on Monday, March 29, in commemoration of the fiftieth anniversary of the marriage of Mr. and Mrs. Matthew Wilson, who on March 28, 1876, were united in marriage by the late Rev. Ansulin Schuster, at the home of the bride's parents, Mr. and Mrs. Joseph Hall, South Ops. The happy young couple of fifty years ago, made their first home on the fourteenth concession of Emily where they lived for five years, later moving to a farm just west of the village where they resided until five years ago when they moved to the village.

Mr. and Mrs. Wilson, both hale and hearty, were "at home" to their many friends who called to congratulate them on Monday. The groom of fifty years ago, who wore on his coat lapel a golden tulip, was an interesting conversationalist as he related interesting events of the life of half a century ago when it was a common thing to go to church in a lumber wagon. He also recalled the maple sugar making and remarked that at that time the maple sugar which is now such a luxury was used entirely for sweetning.

Mrs. Wilson, gowned in black silk, welcomed her many callers and with her husband recounted many tales of bygone days.

Misses Florence and Jean Laidley the dainty little granddaughters of the happy couple admitted the guests while Errol Wilson, a grandson, was in charge of the register, which was a gift from a niece in California and in which were registered sixty-eight names.

The home was beautifully decorated for the unique event, tulips, daffodils, carnations and roses adorning the rooms in profusion. A bride's cake around which glowed the soft light of golden candles was the central attraction of the tea-room where Mrs. Spiers of Midland poured tea. The guests were served by Mrs. H. Laidley, daughter of Mr. and Mrs. Wilson and Mrs. George Wilson, a daughter-in-law.

On a nearby table, which was draped in gold, were the numerous gifts received by the bride and groom, noticeable among which was a purse of gold from the family which contained also a five dollar gold piece, the voluntary contribution from Albert, the little grandson in Chicago who with his parents was unable to attend but who were present at the festivities in heart and mind. Gifts of gold from Mr. and Mrs. Langton Wilson, Mr. and Mrs. Wilbert Fee, Mr. and Mrs. Spiers of Midland, Mr. and Mrs. Leith Laidley, also gold lined cream and sugar from Mr. and Mrs. Melville Irvine, gold salt and pepper set from Mr. and Mrs. S. Hall, Peterborough, flowers from the W.M.S. of Trinity United church, Mr. and Mrs. H. Lamb, Mrs. M. Thurston of Lindsay, Mr. and Mrs. F. G. Sandy and the grandchildren of the bridal couple. Telegrams of congratulations were received from Berkeley, Caliofrnia, Saskatoon, Chicago and Midland.

Following the reception twenty-seven friends and relatives sat down to a sumptuous wedding dinner, after which Rev. E. W. Rowland pastor of Trinity United Church, made a suitable address.

Just at this juncture little Miss Jean Laidley presented, on behalf of the family, a purse of gold to her grandparents, while Miss Florence Laidley and Master Erroll Wilson brought as their tribute a beautiful bouquet.

Mrs. Rowland then read the following poem composed in Chicago by a friend of the absent member of the family "Bert."

This poem dedicated to Father and Mother Wilson on the anniversary of their golden honeymoon, 1926.

May the golden threads of life
weave peace and joy to you both is the wish of the writer, Mrs. George Dunlop, Chicago, Ill.

Your Golden Wedding Anniversary

You know when days are happy ones
They quickly pass away
But as they go, they leave behind
Fond memories that will stay.
These happy days have blossomed
In to fifty years of gold
We pray the coming ones bring joy
Each time as they unfold.
A day of gold has come to you
And fifty years gone by
Each one of which brought happiness in bountiful supply.
The fifty golden happy years
You've journeyed on together
Tho' sometimes life brought storm and tears
Your hearts have known fair weather.

Though your heads are touched with silver
Your hearts are purest gold,
And round you shines a radiance that never shall grow old.
The fond years of comradeship
Seems to you as a day.
If you were to be young again
You'd live the self same way.
Your joy must come to both your hearts,
The greatest of all joys
To have yet living one fine girl
And two such splendid boys.
This is the ideal family
As Roosevelt did declare.
You've given them the utmost
Of both your love and care.
Your eldest son I know quite well
We think a lot of Bert;
In all his business dealings
He is honest and alert.

Son George, I hear lives near you, Dad,
And Stella in same town,
Your children what a blessing they
With joy your life doth crown.
I hear Dad's name is Matthew
Which "gift of Jehovah" means.
It is a splendid ancestry
Set down in Bible scenes.
And mother, her name's Sarah,
We love that name indeed.
A "Princess" is the meaning,
What splendid stock and seed.
You've tilled the soil these many years,
With mother by your side,
Though you are ten years older
She's been to you safe guide.
Her arms have toiled, her brave heart beat,
And tired has been her arm;
But faithful she has ever been
To duties on the farm.
The sacrificing spirit—she
Through all the years has shown;
Has yielded golden fruit in love
Received from children grown.

Fine reputation as a cook
You have in your home town,
And as for making butter
Your skill has brought renown.
Good bread I also must include,
Son Bert says "You've the art."
He told me — kind that mother makes
Would win at once my heart.

P'raps sometime in the summer
When you some cookies make
A sample you might send me
I'll judge then how you bake.
Bert says you're strong on temperance
Good mothers always are.
In U.S. we have bootleg
Though now—no more—the bar.

This poem is somewhat lengthy
I it must bring to close
And in my closing wishes
Before the mail it goes
Say—
I wish you both many happy years together is the years to come and much joy on your anniversary date and may the joys of the past so fill your hearts today that the hope of the future shall shine with golden happiness.

Mr. Wilson when called upon to respond said he was no speechmaker and would prefer to respond in song. Needless to say, this was a happy departure from the usual speech making and Mr. Wilson sang in good voice "We may and we may never all meet again." In response to the hearty applause of the guests Mr. Wilson again sang, "When You and I Were Young Maggie," thus bringing to a close a day of happy memories which will linger long in the minds of those privileged to be present.

OBITUARY.

MRS. JAMES MATCHETT.

There passed away on March 23rd, at the home of her niece, Mrs. R. Morrison, an old and respected resident of Otonabee, in the person of Mrs. James Matchett. Her death was not unexpected as she had been ailing all winter.

Her husband predeceased her seventeen years ago.

She was a woman with a big heart and kindly disposition, which won for her many friends. Her home was noted for its hospitality. her kettle was always boiling, and no one ever left her house hungry if she knew it.

The Matchett home was commonly called the Orphans Home, and many an orphan found a real home and shelter under its roof.

Mrs. Matchett will be greatly missed by her neighbors and friends of the Stewart Hall Settlement.

Among those left to mourn her loss are her niece and nephew, Queenie (Mrs. S. Belfry) and Beecher Matchett, who had lived with the deceased since childhood, and her two nieces, Mrs. Orm. Stewart and Mrs. R. Morrison.

MARK GURRY.

CAMPBELLFORD, April 1.—The funeral of the late Mark Gurry, who dropped dead while at work in his blacksmith shop Monday morning, was held Wednesday morning to St. Mary's cemetery after Mass had been sung at the church by Rev. Father Phelan. Among those relatives from a distance who attended were a brother, Edward of Hamilton, and a niece, Mrs. T. Grant of Toronto.

The pallbearers were George and John O'Sullivan, Frank and Robert Lee, Richard Mahoney and Michael Murphy.

MRS. WALTER CUMMING

CAMPBELLFORD, April 1.—Mina Nelson, relict of the late Walter Cumming, died Wednesday morning at the home of her step son, J. D. Cumming, after a long illness. The deceased was born in Scotland 83 years ago but has resided in this country for over half a century. She is survived by five stepsons and three stepdaughters. The former are R. A. of Toronto, James of Edmonton, J. D. of town, W. W. of Toronto and William of Welland. The stepdaughters are Mrs. A. McDonald of town, Miss Christina of Toronto and Mrs. A. Bernard of Delhi. A niece of the deceased, Miss Amelia Day of Toronto, has been living with her aunt for the past year.

The funeral will leave the house on Friday afternoon at three o'clock for Mount Pleasant cemetery. Services will be conducted at the home at two-thirty by Rev. James Grier of St. Andrew's Presbyterian church.

SUCCESSFUL BOYS WORK AT WOOLER

Taylor Statton Addressed Father and Son Banquet.

WOOLER, April 1.—Two splendid groups of Tuxis and Trail Rangers of the United Church have had a very successful year. Besides the mid-week sessions the boys of each group have given a concert and a mock trial. Both the concert, and the mock trial showed careful preparation and training, and drew large and appreciative audiences.

A Father and Son service was held a week later, when the Pastor, Rev. H. B. Neal, spoke suitably to the fathers and sons on the subject, 'The Man of Tomorrow." It was a very helpful and inspiring service.

Special music by the choir, and a male quartette was pleasingly rendered.

On Thursday evening about one hundred fathers and sons sat down to the Father and Son Banquet. It was really a great evening, where dads and lads had fellowship together.

The toast list was well arranged and the young men responsible for the speeches did remarkably well.

One pleasing feature of the evening was the presentation of badges to several boys for their special work in training for service.

Taylor Statton of Toronto was the principal speaker of the evening and brought a great message of the new and better way of developing boy life.

The boys, in addition to providing their own Sunday School supplies and helping with the local church budget, have given $35 to the maintenance and extension fund.

With the coming of the spring and summer activities, a ball team is being organized.

F. A. Dailand and Rev. H. B. Neal are the leaders of the groups.

VISITS U.S. TO PROTEST.

NEW YORK, March 31.—Abingo Syzip, vice-president of the Chinese Banking Company and a merchant of Manila, is in United States to protest the rule that all bookeeping in the Philippines shall be done in English or Spanish. A large Chinese merchant colony there finds much embarrassment over this custom, he says.

SCENE OF ROBBERY ATTEMPT

Above is shown the Royal Bank at Strathroy, near London, Ont., which was the scene of an attempted robbery by an armed bandit this week. Inset is a photograph of Manager F. P. Hughes, of the bank, who was wounded in the arm by the gunman just as he was about to open fire. Mr. Hughes is also shown as he appeared after the wound had been dressed. The bandit fled, abandoning his motor car, which was recovered later.

RANEY'S MINORITY REPORT IN LYONS ENQUIRY DEFEATED AND LATE MINISTER IS EXONERATED

Progressive Leader Contended No Minister Should Deal With Government.

VOTE WAS 22 TO 5.

Conservative Committee Chairman Tried To Turn Tables on Raney.

TORONTO, April 1.—By a vote of 22 to 5 the public accounts committee of the legislature yesterday exonerated Hon. James Lyons, late minister of lands and forests, in connection with the dealings of his company, the Lyons Fuel & Supply Company, with the government of which he was a member, and with the contractors and licensees, who did business with his department.

By the same vote the committee turned down a suggested report prepared by Hon. W. E. Raney, Progressive leader, in which the declaration was made that no minister of the crown should have dealings with the government and that no member of the legislature should have contracts on government works.

The vote on Mr. Raney's minority report, which will go on to the house as such, was as follows:

For— Raney, Fiset, Sinclair, Kemp, Widdifield—5.

Against—Acres, Black, Bradburn, Clarke (Brockville), Currie, Eccleston, Edwards, Elliott, Finlayson, Garden, Graves, Grayhill, Hillmer, Keither, Kennedy (Timiskaming), McCausland, McBride, Morel, Owens, Patterson, Wigg—22.

Attack on Raney.

Wm. Finlayson, government spokesman in the committee, sought to turn the tables on Mr. Raney by declaring that while he was attorney-general in the Drury cabinet he was a director of the Copeland-Chatterson Company, which sold $2,385 worth of supplies to the government.

Mr. Raney replied that the moment it had come to his attention after he took office that the Copeland-Chatterson Company was seeking government business he had resigned as a director, and it was not until after he went out of office that he was again elected to the directorate.

Chairman Lewis, following the reading of the report prepared by Mr. Raney, suggested that there was no use entering into a long discussion. "Let us vote," he said. "Evidently Mr. Raney does not agree with me in the idea that this report should not be controversial."

But M. M. McBride of Brantford, was not content to do this. He began a lecture to Mr. Raney on his sermon, not according with his text, that the report should be non-partisan. He declared that the Progressive leader had not mentioned the matter in the evidence which reflected on the Drury administration. Nor had he mentioned the insurance commissions paid to Edgar Watson, former U.F.O. member.

"This is petty, picayune politics," said he and he asserted that Hon. Mr. Lyons had asked for a full and complete investigation and the ex-minister should be exonerated.

Raney Under Hammer.

Government Examiner Finlayson referred to the Lyons queries as "a lot of miserable questions."

"The whole province knows that no public man has had more complete vindication than the Hon. James Lyons," said Mr. Finlayson vehemently.

He referred to the Raney report as a "venomous document" and expressed surprise that Mr. Raney lent his name to it.

"Petty, small, spite," was the way Mr. Finlayson again described Mr. Raney's report.

Mr. Finlayson declared that Mr. Raney himself from 1920-24 was a director and a shareholder of the Copeland-Chatterson Company doing business with the government.

"And legal adviser to that company," called somebody. "The only difference is he was a lawyer," commented Hon. Mr. Lyons aloud.

Mr. Finlayson asked Mr. Raney if it weren't common courtesy for a man when he prepared a report to present a copy in advance to the chairman of the committee.

"I hadn't it finally prepared till a few minutes before committee," said Mr. Raney.

Discussed Report

"Isn't it common courtesy," asked Mr. Finlayson. "Oh, go on" said Mr. Raney.

"There wasn't a reporter here that didn't report and know Mr. Raney exonerated Hon. James Lyons here in committee the other day, and then he turns round and introduces this venomous, left-handed attack on the ex-minister.

"Not a single word does Mr. Raney give of the Clarkson firm which he admitted was favorable to Mr. Lyons, yet he has five pages of criticism—venomous criticism of Mr. Lyons.

"While he was in power, why didn't Mr. Raney amend the law to make it unlawful for a minister's firm to have dealings with the government? If he had he would not have been able to continue with the Copeland-Chatetrson Company. As for the Caledon road job and the pay of the men on it, it is simply an effort of the Progressive party to rehabilitate itself on the unpaid wages of the men. What do they care about the wages of these men? Not a rap."

He construed the reference to the liquor dispensaries as an attack on James Hales, as chairman of the commission, or Hillyard Birmingham, in charge of the dispensaries.

Couldn't Be Discussed

Mr. Finlayson said it was plain to everybody that the Home Bank deals could not be brought before the committee. "Mr. Raney knows that the 'legals' for the advertisement could not be discussed here in any legal fashion. He knows that the government had nothing to do with them. The deal was between a private person and a private advertising company.

"If Mr. Raney had wanted to mention the most sensational matter," said Mr. Finlayson, "why didn't he mention the Watson incident in his report, whereby a member of his own government received over $300 illegally for an insurance commission, which would have unseated him in the house?"

"But he never said a word about the Watson matter," said Mr. Finlayson.

Holds Stock.

Mr. Raney remarked in reply, that "almost anything is liable to happen when Mr. Finlayson is in the air."

The Progressive leader spoke very emphatically about his connection with the Copeland-Chatterson Company.

"I have no knowledge of goods being supplied by this company to the government while I was a member of the government," he declared, "after I had been in office for a while I was notified that the company was seeking government business. I immediately resigned from the board of directors."

J. A. McCausland: "Did you still hold stock?"

Mr. Raney: "Yes, yes, I do now."

Mr. Finlayson remarked that there was $2,385 in goods sold to the government.

Mr. Finlayson: "Can you tell me why the firm made no returns to the government in 1922-23?"

Mr. Raney: "I have no idea. They may have for all I know.

After the end of the Drury government, Mr. Raney returned to the board of the company, he said.

Called Partisan

Mr. Sinclair said that if Major Lewis had been sincere in his statement that a member of the committee could not be partisan, then two lines in his report exonerating Mr. Lyons would have to be deleted.

Mr. Raney's report simply followed Mr. Lewis' policy in more detail, said Mr. Sinclair. Mr. McBride's paragraph exonerating the air force was also partisan, he declared.

All that should be done, according to Mr. Finlayson's and Major Lewis' doctrine was that the report should say "So and so appeared before this committee and said so and so, let the public judge for themselves."

Mr. Finlayson said he was willing to delete the words of Major Lewis' report, "the investigating committee confirms this view," referring to the Lyons matter. Mr. McBride also agreed to withdraw his motion expressing opinion about the air force.

"I thought it was a very mild, reasonable finding," said Major Lewis.

No agreement about this was reached, Mr. Raney stated he would be glad to add to his report a paragraph to the effect that "the committee noted with pleasure the assurance of the premier in the house that the workmen on the Caledon road job would be paid their overdue wages."

Col. Currie argued that the committee should give a note of confidence to Hon. Mr. Lyons.

Vote 22 to 5

Mr. Raney: "Then move in amendment."

Col. Currie: "We are not going to let the other fellows play all the politics and take it lying down."

He then moved a vote of complete and unqualified exoneration of Hon. Mr. Lyons from any breach of the legislative assembly act.

A. W. Gray (Leeds), suggested that this was not properly a part of the report. "Even if the former government erred in this respect let us play according to Hoyle. This can be added later on."

Chairman Lewis suggested that the Currie amendment stand until the Raney one was disposed of and the vote was taken, resulting in 22 to 5 against.

FIRE HAZARD LAW.

SAN FRANCISCO, Cal., April 1.—California has taken steps to reduce fire hazards and prevent forest fires by a law which prohibits motorists from throwing lighted cigars, cigarettes or other burning substances from moving automobiles.

CHINESE STUDENTS BUSY.

TOKYO, April 1.— Some 3,000 Chinese students now in Tokyo are preparing for a campaign to create opposition to the recent dispatch of troops to Manchuria by Japan.

for cleaning sinks-use Snowflake

Snowflake
It Dissolves Grease
3 places for Snowflake
Kitchen, Bathroom, Laundry

REDUCING PILLS CAUSE OF DEATH

Woman Lost 52 Pounds in Two Weeks—Health Shattered.

DOCTOR'S WARNING.

DETROIT, April 1.—Her health impaired by the constant use of tablets taken in an effort to reduce her weight, Mrs. Charles E. Warcup, 32 years old, died Monday at her home at 305 Pearson Street, Ferndale.

Mrs. Warcup, who was five feet, eight inches tall and weighed 160 pounds, began the reducing pills last August and in two weeks reduced her weight 52 pounds. Since that time, according to Dr. S. M. Lewis, 22807 Woodward Avenue, who was first called in on the case, Mrs. Warcup was confined to her bed most of the time.

Two weeks ago Dr. C. R. Henry 22823 Woodward Avenue, Ferndale, was called to attend Mrs. Warcup. He said today Mrs. Warcup suffered from a goiter, and that a thyroid preparation in the reducing tablets caused the poison from the goiter to spread through her system.

This so weakened her system, together with the abnormal loss of weight, that when she suffered an attack of influenza, Mrs. Warcup was unable to fight off the disease.

Mrs. Warcup was born in London, Ont. Her husband operates a hardware store in Ferndale.

Besides her husband Mrs. Warcup is survived by one son, George, 11 years old.

Dr. J. H. Dempster, vice president of the Wayne County Medical Association, warned adults who insist on using drugs to reduce.

"There is only one legitimate way to reduce," Dr. Dempster said. "That is by diet and exercise. This method is harmless and usually improves the health. Thyroid extract, which many reducing pills contain, is dangerous in the hands of the layman."

CONVICTS ON WAY TO PENAL COLONY

Two Hundred Transported To Devil's Island.

LA ROCHELEE, France, April —Two hundred convicts of the French underworld are en route to Devil's Island, off the South American coast today, securely confined in the hold of the world's only convict ship, the Martiniere.

Devil's Island is one of the three Illes de Salut, off French Guiana where French criminals of the incorrigible type are transported, to remain to the ends of their lives. The convicts who marched aboard the floating prison Tuesday are the first to be transported in two years. Among them was Gabriele Mourey, the suave butler who, in April, 1923 imprisoned the family of Albert R. Shattuck, an American banker in the wine cellars of their Washington Square home, and stole $90,000 worth of jewelry. Mourey once before was confined on Devil's Island and escaped.

Hard labor awaits the convicts. The convict transportation system is a relic of less humane days, and for two years there has been public agitation to suppress the practice.

Thousands of French criminals have expatiated their crimes against society by transportation to the notorious Iles de Salut. Devil's Island is principally a leper colony, but it was there that Alfred Dreyfus, France's foremost political prisoner was confined in 1898 and 1899.

CHINESE APARTMENT.

SAN FRANCISCO, April 1. — Construction has started here on America's first Chinese co-operative community apartment house which will be a six-story, reinforced concrete structure, divided into three-room and four-room apartments, with one of eight rooms.

Indigestion and Bilious Spells

Mrs. Kempton Crocker, Hantsport, Bishopville, Kings Co., N.S. writes:—"My husband suffered from kidney and liver derangements and lame back, for two years. Nothing seemed to help him. We read in Dr. Chase's Almanac of Dr. Chase's Kidney-Liver pills and he tried them. By the time he had taken two boxes he was quite well again.

PERHAPS it has never occurred to you that your troubles from indigestion are really caused by torpid liver action and consequent constipation of the bowels. Stomach tablets and lotions sometimes afford temporary relief but they do not get at the cause. Dr. Chase's Kidney-Liver Pills positively remove the cause of trouble by their direct and combined action on the liver, kidneys and bowels. A single box will convince you of their efficiency.

Dr. Chase's Kidney-Liver Pills

35 cts. a box, all dealers or The Dr. A. W. Chase Medicine Co., Limited, Toronto 2, Canada

WE WANT YOU

when you plan for spring re-decorating to consult us as to color schemes and best materials for inside and outside work. We have the widest choice of good paints, including

MOORE'S PAINTS

which not only beautify, but PRESERVE, and guarantee complete satisfaction. Also—

WALLPAPERS

A wonderful selection of new patterns, and a wealth of designs and color combinations.

MURESCO WALL FINISH

that will not rub off, crack or peel.

HAMILTON'S RUBBER SET BRUSHES — RONUK FLOOR POLISH — WHITE LEAD — OIL — TURPENTINE

Coleman Bros.

PAINT AND WALL PAPER STORE

445 GEORGE STREET

PHONE 617 - 4 DOORS NORTH OF BROCK ST.

At Mealtime and Bedtime

Aids digestion-promotes natural sleep

OVALTINE

TONIC FOOD BEVERAGE

Builds-up Brain, Nerves, and Body

At all druggists 60c - 90c - $1.50

One cup of Ovaltine contains more nourishment than 12 cupfuls of beef tea or 3 eggs.

100

NON RUSTABLE D & A

CORSETS & BRASSIERES

The lines which fashion calls for are just what the new D & A models help to secure.

Anatomically correct, they support without compression or distortion and give the latest outline.

D & A Corsets and Brassières are truly economical because they combine style, fit and wear with lowest possible prices.

All Corset Departments in Canada which offer best values sell D & A Corsets and Brassieres.

DOMINION CORSET CO., QUEBEC, Montreal, Toronto.
Makers of La Diva and Goddess Corsets, etc.

2-25

The Evening Examiner

...MES—Editorial 1661. Business Office, 1406. Private Branch Exchange to all Departments.

The Examiner is a member of the Audit Bureau of ...culation.

The Daily Examiner, published every lawful evening by The Peterborough Examiner, Limited. Office, ... George street. $6.00 per year, delivered in city; ...t-of-town subscribers by mail, $4.80 a year.

The Weekly Examiner, published every Thursday. ...bscription price $1.50 a year.

J. S. REPRESENTATIVES

Special U. S. Representatives—W. H. Stockwell, 625 ...ople's Gas Building, Chicago, Ill.

New York—Chas. F. Miller, 225 Fifth Avenue.

Advertising Rates on application.

H. H. GLOVER, Managing Director.

THURSDAY, APRIL 1st, 1926

A JOINT CAMPAIGN.

A joint effort by Lindsay and Peterboro to per...ade the Ontario Government to take over the road ...tween the two centres as a Provincial highway is ...ggested, and there is no doubt that the effort would ...e strengthened through concerted action.

This section of roadway is very heavily travelled, ...t only by the motorists of Lindsay and Peterboro, ...t by hundreds of tourists, as the road is an import...nt link in the Kawartha Lake system.

Admittedly, it is not in shape for such traffic, ...d several sections of the road are so narrow that ...e conditions are dangerous.

In fact, a large number of accidents has occurred ...ecause of the restricted roadway, and whether the ...ad is adopted as a Provincial highway or not some...ing will have to be done to remedy this condition.

A Lindsay-Peterboro deputation should have no ...fficulty in presenting a very strong case before the ...ntario Government, and the Examiner is sure that ...e local branch of the Ontario Motor League, the ...hamber of Commerce and the City Council will be ...ad to co-operate with Lindsay representatives in ...rranging a joint campaign.

$45,000,000 IN TWO HOURS.

There is something wrong with our system of ...overnment when the Provincial Legislature, after ...asting days in futile discussion about stronger beer, ...e Ontario Temperance Act and other topics, can ...ss estimates totalling $45,000,000 in two hours.

"With very little discussion," says a press re...ort, "the House passed the main estimates, totalling ...bout $42,000,000, and the further supplementaries of little over $3,000,000.

$45,000,000 voted in two hours, "with very little ...iscussion," while one member would think nothing of ...evoting that much time to a speech on the O.T.A.!

The members could have known very little about ...he purpose of many of the items in the list because ...o time was available for discussing them.

They simply galloped through the estimates, and ...pposition members salved their conscience by asking ...hat some of the Ministers give a resume of the work ...f their departments—after the amounts had been ...assed.

The estimates are surely of greater importance ...han this, and worthy of more attention than can be ...iven them at a two-hour session.

The members of a Town Council who tried to ...ettle their estimates in such a brief period would be ...onsidered as almost criminally neglectful of their ...esponsibility as representatives of the people.

What then is to be said of Provincial legislators ...ho swallow $45,000,000 in two hours?

ELIMINATING BY-ELECTIONS.

Mr. Nickle's bill to make it unnecessary for a ...member of the Legislature who might be appointed ...o the Cabinet to have to face his constituents again ...n a by-election, provided his appointment was made ...within three months after the general election, will ...strike the average elector as a step in the right direc...ion.

There undoubtedly was a time when it was de...irable that Cabinet appointments should be endorsed ...y the people.

When these appointments were made by the ...Crown, the fact that the newly-appointed Minister had ...o be elected was a safeguard.

But that period has long since passed, and most ...people think that the Attorney-General might have ...made his measure even wider and provided for the ...appointment of a member of the Legislature to the ...Cabinet at any time without a by-election.

The existing arrangement is open to attack on ...several grounds.

Often it leads to the appointing of men of in...ferior calibre to Cabinet positions.

They are chosen not for their ability, but be...cause they represent a safe riding where their chances ...of re-election are absolutely sure.

On the other hand, men of greater fitness for a ...portfolio are passed by because their constituency is ...good fighting ground, and the political situation may ...be such as to make it poor strategy to run the risk of ...a Government defeat.

The Nickle Bill is a common-sense measure that ...public opinion will endorse—in fact, most Canadians ...will feel that it could with beneficial results be ad...opted in the Federal field as well.

NO TOWNSHIP BOARDS.

The expected has happened, and Premier Fer...guson has again withdrawn his township school board ...plan in the face of the strong opposition from the ...rural school sections to the measure.

Sam Clarke, Liberal member for West North...umberland, declared during the discussion that the ...Premier's idea is four years in advance of rural opin...ion, but the veteran member may have been somewhat ...off in his estimate, inasmuch as the strength of the ...opposition at present in evidence indicates that it may ...be three or four times four years before the merit of ...the proposal is appreciated by those for whose benefit ...it has been made.

Premier Ferguson intimated that the cost of rural ...education could be reduced by 25 or 30 per cent. by ...the adoption of the township school board system, and ...that the educational facilities in the country would be ...not only cheaper but better.

The figures he quoted as to average school at...tendance in rural sections are illuminating.

There are seven schools in Ontario with an aver...age attendance of only one pupil, nineteen with but ...two pupils, 45 with three, 97 with four and 173 with ...five. In fact, thirteen per cent. of the schools had ...an average attendance of fewer than 10 pupils, and ...while the average cost per pupil in all Ontario was ...$80.26, the cost per pupil in the schools with an at...tendance of fewer than ten children was $139 per ...year.

Fear that the "little red school house" will dis...appear has undoubtedly caused rural opinion to con...demn the Premier's proposal and to overlook the pos...sibility of better and cheaper education.

The bill will be heard from again; it is bound to carry eventually when its merits are appreciated.

THE SCOT IN CANADA.

Canada being a new country and one very largely developed by men and women who were originally of other lands, attempting to estimate the influence upon Canadian history and progress of different national groups, is to engage in a study which is both fascinating and illuminating.

There are those who incline to the opinion that the English have played a more important role in the creation of the Dominion as it now stands than have those of any other nationality; others give credit to Canadians of French descent as having done more for Canada than anyone else. Both may well point to a long roll-call of very eminent and serviceable representatives. The late Nicholas Flood Davin, as was to be expected from one of Hibernian birth, took up the cudgels in behalf of his compatriots and in his "The Irishman in Canada," a volume written in the language which only Davin could employ, was able to build up a case which spoke exceedingly well for the sons of Erin. Whereupon W. J. Rattray produced not one volume but several to prove the claims of the Scot. He succeeded in doing so to the satisfaction of a great many people.

At the risk of incurring the animosity of people owing other national allegiance, it must be agreed, with Rattray, that the Scot has performed the most spectacular service to Canada. It was from Scotland that the Hudson's Bay Company, that great commercial and semi-political organization which was the first to penetrate the Northwest, obtained the great majority of its officers, as the East India Company had previously done in the case of another section of the Empire. The Scot has a genius for trading akin to the influence which he exerts upon government. It was the Scot who peopled Nova Scotia, Prince Edward Island, Glengarry and other parts of the Dominion which throughout the years that have passed have been scattering their representatives, most of them worthy ones, the length and breadth of the country.

Whenever great things have been done for Canada, the hand of the Scot or of the descendant of the Scot is usually to be found. We have not gone over the list of the Fathers of Confederation, but we are willing to wager that if such a task was undertaken, adherents of St. Andrew would be found in the majority. Certainly Scotland had quite an influential part in the conduct of the negotiations which preceded Confederation and it is necessary, in proof of this, only to point to the names of Sir John A. Macdonald, Sir Oliver Mowat, Hon. William McDougall, Hon. George Brown, Sir Alexander Campbell, Sir Alexander Tilloch Galt and others of the same period of Canadian development. Since that time men of Scottish birth or Scottish descent have continued to have much to do with the government of this country.

Take the present Parliament. The Prime Minister is of Scottish descent. The leader of the Progressive group is by birth a Scot. There are 21 "Macs" sitting in the House of Commons, among them the only woman member. In the Senate there are eight members with the same prefix.

Take education. In others years Scotland gave to the Canadian universities such men as Sir William Dawson, Sir William Logan, Sir Daniel Wilson, Principal Grant and Sir William Peterson. Today we find her represented in the direction of the three chief universities of the country in Sir Robert Falconer (a Prince Edward Islander of Scottish descent), Rev. Dr. Bruce Taylor (a native Scot), and Sir Arthur Currie, a Canadian Scot from Middlesex, who wore the kilt when he entered the Canadian Expeditionary Force.

In the matter of railroad development, Canada owes more to the Scot than probably to any other. Lord Strathcona, Lord Mount Stephen, Sir Sandford Fleming, James J. Hill, Sir William MacKenzie, were all either of Scottish birth or Scottish ancestry. So is Sir Donald Mann, and we shrewdly suspect that there is more than a drop of Celtic blood in Sir Henry Thornton's veins.

In finance it is the same thing. The big men of banking have been very largely drawn from the counting-houses of Scotland, and at the present time Canadian-Scots from Nova Scotia constitute the "Big Four" of Canadian banking.

It is possible to pursue this study in an indefinite variety of directions. Scotchmen are great emigrants and great colonizers. They have ever grown restless of the limitations of their native land and have gone forth new fields to conquer. The population of Scotland is said to be steadily declining. It is no wonder; the Scot has formed the backbone of British emigration. In common with other parts of the Empire, Canada has good reason to return thanks for this emigrating tendency. We have gained more than can be accurately estimated and we shall continue to gain in the measure that Scotchmen are attracted to our shores. Is it only a circumstance that the Prince of Wales has just commented upon the fact that on his E. P. ranch in Alberta of 4,000 acres he employs only four men, and all of them are Scots?—Brockville Recorder and Times.

EDITORIAL NOTES AND COMMENT.

The optimist remarks that the important thing is that March has gone out—not how it went.

The Humane Society's efforts should be encouraged by a liberal response to Saturday's tag day appeal.

The "little red school-house" seems destined to remain for some time yet.

Even the weather has to indulge in an April Fool joke.

Indications are that there will be sharp fighting for the balance of the Ottawa session between Mr. Meighen and Mr. Dunning. The duel between the two should add spice to the proceedings.

And the coal men are advising people to get in next winter's coal now.

If you listen closely you may be able to hear the cheering in Oshawa and the Border Cities over Mr. Coate's lower automobile tariff motion.

If the Legislature could only distribute the energy shown in the last awful week the business of the Province would be materially expedited.

IT PAYS TO ADVERTISE

— RADIO — PROGRAMS

FOR THURSDAY, APRIL 1.
BEST PICK

WBZ (331.1) Springfield, Mass. 6:45—Orchestra. 7:45—Studio. 9—Musical. 9:30—Organ.

WRC (469) Washington, D.C. 7—Orchestra. 8—U.S. Army Band. 9—Orchestra.

WLW (422.3) Cincinnati, O. 7—Concert. 10—Popular. 11—April Foolishness. 12:15—Night Howls.

KGO (361.2) San Francisco, Calif. 8—"Hazel Kirke," comedy drama. 10—Orchestra.

KTHS (374.8) Hot Springs, Ark. 9—Comic operaselections. 9:30—Vocal. 10:45—Orchestra

EASTERN TIME

WEAF (492) New York City. 4—Harry Bruton, tenor. 4:15—Tillie and Nancy Jay, composer pianists. 4:30—Ruth Wagner, soprano. 4:45—"Homes of Our Presidents," by Henry Humphrey. 5—Vincent Lopez and orchestra. 6—Dinner music. 7—Mid-Week Hymn Sing. 7:30—Ballin and Race. 7:45—"The Book of the Week," by Thomas Masson. 8—"Ladies Victory Quartet." 8:30—"Hire's Harvesters." To WEEI (476), WFI (395), WCAE (461.3), WLIB (302.8), WSAI (325.9), WWJ (352.7). 9—"Clicquot Club Eskimos." To WEEI (476), WFI (395), WSAI (325.9), WGR (319), WWJ (352.7), WGN (302.8), WTAG (268), WOC (484), WCCO (416.4), WCAE (461.3), WJAR (305.9), WEAR (389.4). 10—"Silvertown Cord Orchestra." To WJAR (303.9), WGN (302.8), WEEI (476), WTAG (268), WFI (395), WCAE (461.3) WGR (319), WWJ (352.7), WOC (484), WCCO (416.4), KSD (545.1), WADC (258), WSAI (325.9). 11—Vincent Lopez and orchestra.

WMCA (341) Cazenovia, N.Y. 6—Orchestra. 7:30—Variety. 9:45—Features. 10:30—Orchestra.

WTAM (389.4) Cleveland, Ohio. 6—Orchestra.

WCX (516.9) Detroit, Mich. 6—Concert. 8—Studio.

WIP (508.2) Philadelphia, Pa. 6:05—Orchestra. 8:15—Chorus. 10:05—Orchestra.

KDKA (309) Pittsburgh, Pa. 6:30—Concert. 8:30—Musical. 11—Revue.

WADC (258) Akron, Ohio. 6:30—Concert. 9:30—Studio.

WBAL (246) Baltimore, Md. 6:30—Orchestra. 7:30—Organ. 8—Classical.

WCAE (461.3) Pittsburgh, Pa. 6:30—Concert.

WCAU (278) Philadelphia, Pa. 6:30—Orchestra and soloists. 9:45—Variety.

WGHB (266) Clearwater, Fla. 6:30—Orchestra. 8:30—Variety. 11:30—Ramble.

WGY (379.5) Schenectady, N.Y. 6:30—Orchestra. 9—Variety. 11:30—Organ.

WTIC (348.6) Hartford, Conn. 6:50—Trio. 8:15—Musical.

CKCL (357) Toronto, Canada. 7—Musical.

WJR (517) Detroit, Mich. 7—Orchestra and soloists. 9—Studio.

WEAR (389.4) Cleveland, Ohio. 7—Orchestra. 8:30—Vocal. 10:30—Organ.

CFCA (356) Toronto, Canada. 8—Orchestra. 9:30—Dance program.

WNYC (526) New York City. 8—Orchestra. 8:30—Violin.

WJAR (305.9) Providence, R.I. 8—Orchestra.

CKAC (410.7) Montreal, Can. 8:30—Studio. 11:15—Organ.

WBBR (272.6) Staten Island, N.Y. 8:40—Studio.

WJZ (455) New York City. 9—Orchestra. 10:45—Record Boys.

CENTRAL TIME

WBBM (226) Chicago, Ill. 4—Features. 8—Orchestra and soloists.

WHAS (399.8) Louisville, Ky. 4—Concert. 7:30—Variety.

WFAA (476) Dallas, Tex. 4:30—Vocal. 8:30—Songs.

WSB (428.3) Atlanta, Ga. 5—Feature. 8—Variety.

KYW (536) Chicago, Ill. 6—Concert. 8:20—Musical. 10—Revue.

WMAQ (447.5) Chicago, Ill. 6—Organ. 6:30—Orchestra. 9:20—Players.

WGN (302.8) Chicago, Ill. 6:30—Orchestra. 10:10—Variety.

KFNF (266) Shenandoah, Ia. 7—Studio.

WQJ (447.5) Chicago, Ill. 7—Concert. 10—Orchestra and soloists. 1—Ginger Hour.

WMBB (250) Chicago, Ill. 7—Norwegian music. 9—Orchestra and soloists.

WEBH (370) Chicago, Ill. 7—Recital. 9:15—Orchestra. 11—Variety.

KPRC (296.9) Houston, Tex. 7:30—Orchestra. 8:30—Studio. 9—Vocal.

WCCO (416.4) St. Paul-Minneapolis. 7:30—Studio. 10:20—Orchestra. 10—Varieties.

WHO (526) Des Moines, Ia. 7:30—Musical. 8—Trio. 11—Orchestra.

WLIB (302.8) Chicago, Ill. 7:30—Variety. 11:20—Orchestra.

WOC (484) Davenport, Ia. 7:30—Musical. 11—Orchestra.

WOI (270) Ames, Ia. 8—Musical.

WCBD (344.6) Zion, Ill. 8—Vocal selections.

WJAZ (322.4) Chicago, Ill. 9—Classical.

WDAF (365.6) Kansas City, Mo. 11:45—Frolic.

MOUNTAIN TIME

KSL (300) Salt Lake City, Utah. 8—Semi-classical. 9:30—Classical.

CFAC (435.8) Calgary, Can. 9—Orchestra and soloists.

PACIFIC TIME

KGW (481.5) Portland, Ore. 6—Concert. 8—Vaudeville.

KPO (428.3) San Francisco, Calif. 6:30—Orchestra. 10—Dance program.

KFI (467) Los Angeles, Calif. 7—Variety. 9—Musical. 10—Entertainers.

KHJ (405.2) Los Angeles, Calif. 8—De Luxe program.

CHAMP EGG EATER.

DUNN, N.C., March 31.—This town believes it has the champion egg eater in the person of Essie McLean, colored, who recently devoured 42 eggs at one sitting.

She Could Never Do The Things Other Girls Did

Miss I. J. Ross, Scollard, Alta., writes:—"I am only twenty years old, but have suffered from heart palpitation and nerve trouble for several years.

I could never do the things other girls did, that is, in the line of sports, skating, etc., and could never depend on myself at work.

About six months ago I began taking

MILBURN'S HEART NERVE PILLS

and am just twice the girl I was, and can enjoy everything in general life so much more. I am very grateful for what your Pills have done for me."

Put up only by The T. Milburn Co., Limited, Toronto, Ont.

CATTLE, GRAIN AND PRODUCE

Peterboro—Toronto—Montreal
Winnipeg

TORONTO LIVESTOCK.

TORONTO, March 31.—Cattle shippers this week a little overestimated the demand. The result is that the early week's supplies were not satisfactorily cleaned up, and the holdover has proved a drag on the market. Prices eased off first on the plain and medium stuff, choice butcher offerings holding fairly steady for a couple of days. An effort was made to clean up in todays market, but trade was slow, and prices on all grades of cattle were 15c to 25c lower than Monday's opening.

Calves were slow, but holding about steady for the best offerings.

A bunch of spring lambs sold at $16 each. Other lambs steady around $13.50 to $14 a cwt.

Hogs unsettled but weak, packers bidding 25c lower at $12.50 f.o.b.

Current Quotations.

Choice heavy steers	$8.00	$8.25
Fair to good steers	7.25	7.75
Baby beeves	8.00	9.50
Choice handyweight butchers' cattle	7.35	7.50
Good handyweight butchers	7.00	7.25
Med. handy butchers	6.50	6.75
Com. handy butchers	5.50	6.00
Good to choice 950 to 1,000-lb. feeders	6.25	6.75
Fair to good light feeders	5.00	5.50
Choice butchers' cows	5.75	6.50
Fair to good cows	4.50	5.50
Common butchers' cows	3.50	4.25
Canners	2.25	3.25
Export bulls	5.00	5.75
Bologna bulls	3.75	4.50
Springers, choice	70.00	100.00
Springers, common	40.00	50.00
Lambs, choice	14.00	
Heavy sheep and bucks	5.00	6.00
Sheep, choice	8.00	9.00
Calves, good	12.00	13.50
Do., medium	10.00	11.00
Do., common	8.00	9.00
Do., grassers	5.00	5.50
Hogs, f.o.b.	12.75	.....
Do, fed and watered	13.35	...
Do., off cars	13.75	.....

MONTREAL GRAIN AND PRODUCE.

MONTREAL, March 31.—(Canadian Press).—The feature of the domestic cash grain market here today was the increased demand from local exporters for Canadian western oats on spot and at bay ports and a fair trade resulted, including sales of No. 2 feed oats at 1¼ cents and 2 cents per bushel over the Winnipeg option, c.i.f. Montreal and c.i.f. bay ports, while for shipment from Fort William at the opening of navigation sellers were asking 2c per bushel over c.i.f. Montreal.

Eggs were unchanged, the undertone being steady, with supplies of meet all requirements. Receipts today were 3,153 cases.

The undertone to the potato market was strong, but there was no further change in prices. The volume of business was fairly large. The market was active with sales of Quebec white stock at $3.50 per bag; New Brunswick white at $4.00 per bag; Prince Edward Island whites at $4.00 per bag; blues at $3.40, and reds $3.30 per bag of 90 pounds, ex-track.

Trade in butter was reported quiet, the tone being about steady and prices were unchanged. Receipts today were 111 packages.

There was no change in the cheese market. Receipts today were 78 boxes.

WISE AND OTHERWISE

Judging by the past the strings in spring shoes will not last as long as the shoes.

The only trouble with laughing at your troubles is you soon run out of troubles to laugh at.

While your wife is spring cleaning it is best for you to wear the suit of clothes you want to keep.

A straw hat is a round object which you put in a chair and somebody sits on the darn thing.

MOTHER: Where did you put your hat and coat?
YOUNGSTER: With daddy's.
MOTHER: How many times have I told you to hang them up?

Some people don't seem to understand that his is a free country and we're all allowed to think.

Telling a girl how cold your feet stay on winter nights may save her from marrying you this spring.

Count your fingers thoroughly after shaking hands with one of these fellows who calls you "brother."

Our chief kick against spring is it doesn't fall on a holiday.

Do your June marrying early and avoid the rush.

** What? Only twenty million ** machines all told? Why, most ** of us have dodged more than ** that. **

Most men know about half as much as they think their wives think they do—or about twice as much as said wives actually give them credit for.

He never hugged his lady fair.
He thought it out of taste.
The evening was the only thing
That ever went to waste.

PRINCESS BETTER HAS LITTLE SLEEP

Condition Still Causes Anxiety, Hower—Wales Recovering.

LONDON, March 31 (Canadian Press).—Anxiety still continued today regarding the condition of Princess Victoria, sister of King George, who is suffering from influenza pneumonia. Lord Dawson, physician to the King, visited the Princess this morning and a later bulletin was issued saying:

"The Princess had some hours of sleep and her cough is less troublesome. Her temperature remains high The condition of the heart is unchanged."

At York House it was stated that the Prince of Wales, who is recovering from a slight aural operation, had passed a very good night and was progressing rapidly.

A THOUGHT FOR TODAY

AND HERE IT IS

Thousands of well-meaning men and women are studying nights and working days on plans for more pay or more profits, and right while they are struggling hard to make their schemes work, these very people overlook a simple rule that has always worked — a rule that is so sure in its resourcefulness. Here it is: Make yourself more useful.

The too constant use even of good things is hurtful. —Syrus.

VOICE OF THE PEOPLE.

DO THEY LOVE TROUBLE?

The Editor of The Examiner:

Dear Sir,—It is admitted that women are more impressionable than men, and perhaps upon this basis Mr. Morton has based a wrong conclusion, when he says they "love trouble." There are many who will disagree with him, and few, I think, will absolutely approve his statement. In fact, these women themselves are not likely to take the statement without reprisals.

What have the women themselves to say about it? Do they love trouble? And why?

I'm a man, and I most emphatically detest troubles—and one of my greatest is a woman!

Yours truly,
T. D.

WOMEN AND TROUBLE.

The Editor of The Examiner:

Dear Sir,—It's no wonder the women's clubs are considering action on the statement made by Harry Morton, whoever he may be, that "Women love trouble." Such nonsense!

Likely he's the greatest trouble one woman at least ever has.

If men would stop to think of all the trouble they are to women, and cease trying to dissect her, marriage and life in general would run a lot smoother.

Yours truly,
NONA PARRISH.

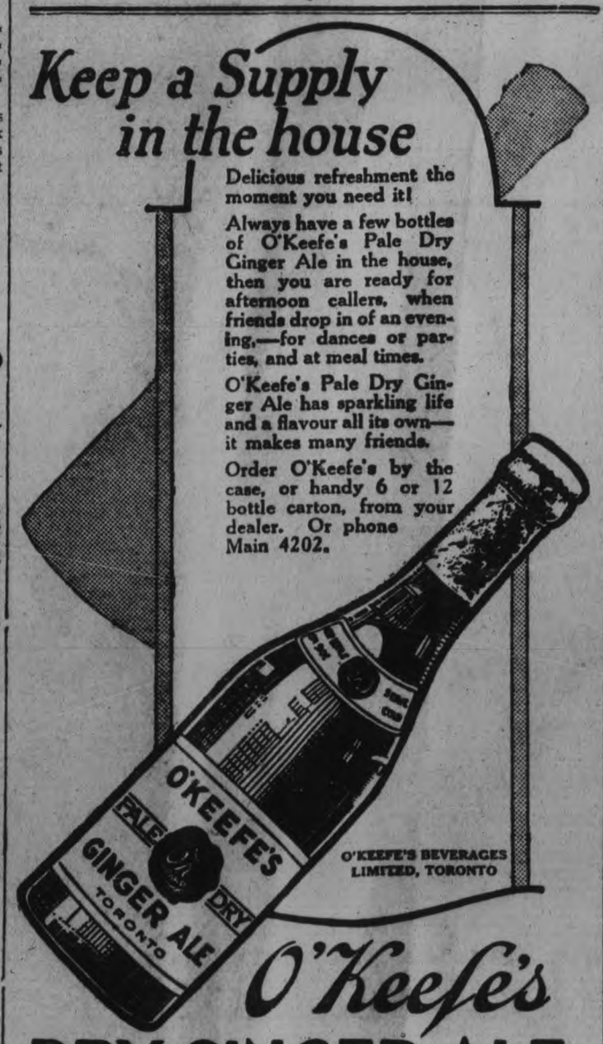

Fellowship of Prayer

THURSDAY—
The Betrayal.

Read Jn. 18:3-11. Text: 18:5, And Judas also, which betrayed him, was standing with them.

Meditation—He had been Jesus' trusted disciple and friend. He had shared in the discovery of Jesus' Messiahship, and now he that had "eaten his bread lifted up his heel against him." The days of the exhilarating popularity of Jesus were succeeded by sullen opposition. It no longer paid. Judas believed, to stand with Jesus and when the Master and eleven followers are assailed by the officials of the Temple, Judas, Christ's disciple, was standing with Christ's enemies. He first betrayed him in secret and now publicly deserts his cause.

"Comrade, stop and bethink thee, ere it is too late, to what degree of wickedness and ingratitude thou are come."

Prayer—O Thou Glorious Christ, most heroic of all Beings, if we have stood with them who hate Thee when the popular cry was against Thee; if our foolish freedom, our feeble pleasures; our fatal self-indulgence suffice to hold us back from Thee and put us with Thy foes; if for some trivial piece of silver we have betrayed Thee and so ourselves; Lord of Pity, have mercy on us, free us from ourselves and save us. Amen.

(Copyright, 1926—F. L. Fagley.)

FRIDAY—
The Crucifixion.

Read Jn. 19:15-30. Text: 19:30. It is finished.

Meditation—Truly this was a good man, sighed a thoughtful pagan bystander. Jesus was crucified for his goodness. They hated him not for any evil he had done, no man could convict him of sin, they killed him because his accusing goodness was a constant and inescapable inditement. The captain of our Salvation was made perfect as the Saviour of the world by unmerited suffering. Suffering deserved by the doer of evil he endured because he was the supreme doer of good.

"The Crucifixion was indeed the outstanding fact of Christian history. From the beginning when John the Baptist points his disciples to "The Lamb of God" this story looks forward to the cross. The last of the words on the cross in John's Gospel is this 'It is finished,' a word not of defeat but of triumph, a completion of this prophecy of the saying at the Last Supper. "I have finished the work which Thou gavest me to do."

Prayer—Standing, O our God, before the face of Christ so glorious, beneath His cross so strange. We cannot rest content with what we are. May Christ be born within us, and rise from the tomb of our dead selves, glorious and triumphant. Amen.

(Copyright, 1926—F. L. Fagley.)

FABLES IN FACT

ONCE THERE WAS A LITTLE KID WHO DIDN'T EVEN HAVE THE PRICE OF A BALL GAME PERIOD WELL COMMA THE NEXT BEST THING WAS TO FIND A CONVENIENT KNOT-HOLE COMMA WHICH HE SHORTLY DID PERIOD EVERY-THING WAS FINE UNTIL A COP CAME ALONG AND CHASED HIM AWAY PERIOD NOW IF THAT WASN'T A PIECE OF GOOD LUCK COMMA I DON'T KNOW WHAT IS PERIOD IT WAS ONE OF THE BEST BALL GAMES THE COP HAD EVER SEEN PERIOD

(Copyright, 1926, NEA Service.)

"All The Comforts of Home"
can be enjoyed at
THE
Queen's Hotel
(Opposite New Union Station)
TORONTO
Noted for its homelike atmosphere, quiet, comfort and refinement. Unexcelled cuisine and moderate charges.
SPECIAL GARAGE FACILITIES FOR MOTORISTS
American and European Plans.
Phone or wire your reservation at our expense

BARRISTERS AND SOLICITORS

GORDON & O'BRIEN—Barristers Solicitors, Notaries. Money to loan on easy terms. Special attention to Patents and Trade Marks. Phone 219. Hon. G. N. Gordon, K.C., J. A. O'Brien.

J. R. CORKERY, BARRISTER, SOLICITOR, Notary Public. Office-Ground Floor, 414 Water St., Peterborough. Five Doors North of Hunter Street. Money to loan at current rates on easy terms.

S. T. MEDD—Barrister, Solicitor, Notary. Office over the Dominion Bank, corner of George and Simcoe streets. Telephone No. 22. Private funds to loan at current rates upon easy terms.

DUMBLE & JOHNSTON—Barristers, Solicitors, etc. Office, over the Toronto Savings and Loan Company, George Street, D. W. Dumble, K.C., W. Johnson.

R. R. HALL—Barrister, Solicitor, etc. Peterboro, Ont. Office, corner of Hunter and Water streets, over the Canadian Bank of Commerce. Trust Funds to loan on easy terms of payment.

JAMES FORDYCE STRICKLAND—Barrister, Solicitor, Notary Public Peterboro. 'Phone 121. Money to loan. 376 Water street.

WILFRID F. HUYCKE, Barrister, Solicitor, Notary Public. 396 Water street. Telephone 239.

PECK, KERR & McELDERRY, Barristers, Solicitors and Notaries. Office, Water street, Peterboro. Money to loan at the lowest current rates of interest. Telephone 1950. E. A. Peck, F. D. Kerr, K.C., N. J. McElderry.

MEDICAL.

DR. BUCHANAN, F.R.C.S., Edinburgh M.R.C.S., Eng., L.R.C.P., London, Eye, Ear, Nose and Throat Specialist Hours 9-11 2-4 p.m. and 7-8 p.m 'Phone 519. Office, corner Water and Murray streets.

DR. C. C. CRAGG—Eye, Ear, Nose and Throat Specialist. Office 395 Charlotte street, formerly occupied by Dr. Neal. Hours—9-11 a.m., 2-4 p.m., 7-8.30 p.m. Telephone: House 1015, Office 2155.

F. T. WEBSTER, Ontario Land Surveyor. Registered Professional Engineer, formerly with Lewis and MacRostie of Ottawa. Phone 2546.

RAILWAY TIME-TABLES.

CANADIAN NATIONAL RAILWAYS

Canadian National Railway Time Table corrected to date. All trains daily except Sunday.

No. 96—8.10 a.m. for Port Hope, Toronto, Hamilton, Montreal, Quebec and Portland, Me.

No. 93—8.20 a.m. for Lindsay, Orillia, North Bay, Midland and Toronto.

No. 91—8.30 a.m. for Lakefield.

No. 8—8.35 a.m. for Hastings, Campbellford, Stirling, Belleville and points on main line east.

No. 2—12 noon for Port Hope, Ottawa, Toronto, Buffalo, Philadelphia, New York, makes connections with "International Limited" for London, Detroit, Chicago and California points also with the "National" for Winnipeg and Vancouver.

No. 90—12.15 p.m. for Hastings, Campbellford, Stirling and Belleville.

No. 97—12.30 p.m. for Lakefield.

No. 95—5.25 p.m. for Lindsay, Orillia, Midland, North Bay and Toronto, also makes connections for Detroit and Florida points.

No. 92—8.19 p.m. for Lindsay.

No. 94—9.10 p.m. for Port Hope, Montreal, Quebec, Halifax, Boston, Portland, Me.; carries through sleeper for Montreal.

CANADIAN PACIFIC RAILWAY.
(Corrected to date.)

GOING EAST—

11.57 a.m.—Norwood, Havelock, Bonarlaw, Tweed, Perth, Smith's Falls, Kingston, Ottawa, Montreal and intermediate points daily. On Sunday this train proceeds east only as far as Havelock.

8.20 p.m.—Indian River Norwood and Havelock. Daily except Sunday

11.55 p.m.—Havelock Tweed, Kingston, Perth, Smith's Falls, Montreal, St. John, Boston and New York. Daily except Saturday.

1.50 a.m.—Havelock, Tweed, Kingston, Perth, Smith's Falls, Ottawa.

GOING WEST—

4.55 a.m.—Myrtle, Toronto, Guelph Goderich, Hamilton, Galt, Woodstock, St. Thomas, London, Chatham, Detroit, Chicago and New York daily.

8.00 a.m.—Toronto (Yonge street), Owen Sound, Teeswater and intermediate points. Daily except Sunday.

7.35 a.m.—Toronto, Hamilton, Brantford, Buffalo, Rochester, Boston, New York, Galt, Woodstock, London, Chatham, Detroit and intermediate points between Peterboro and Toronto. Daily except Sunday.

3.15 a.m.—Bethany, Lindsay, Orillia, Port McNicol and intermediate points. Daily except Sunday.

3.35 p.m.—Toronto, Hamilton, Brantford, Buffalo, New York, Galt, Woodstock, London, Windsor, Detroit, Chicago and intermediate points between Peterboro and Toronto. Daily.

6.50 p.m.—Lindsay, Toronto and intermediate points. Daily except Sunday.

What do you want in a soap?

Do you like a soap that smells good?... Clean, delicately perfumed. Do you like a soap that looks good?... With that soft green tint of Eastern lands. Do you like a soap that feels good?... With a rich easy lather that streams off into the warm water in a stream of suds and bubbles.

Far more—do you like a soap that cleanses but doesn't irritate—that leaves your face cool and white and faintly tingling—that reduces the size of the pores as you use it day by day—that freshens and clears your complexion?—A soap that is the basis of the world's most famous beauty treatment?

Then you'll like Plantol—made of plant, fruit and flower oils, without a bit of animal fat—and you'll marvel at Plantol's price—ten cents.

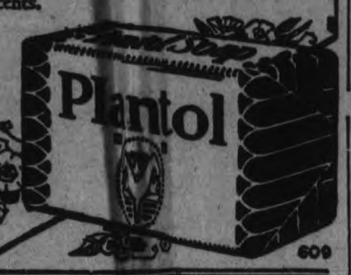

A skin kept clean is always clear

LEVER BROTHERS LIMITED TORONTO. 609

MYSTERY WITNESS NEVER SAW CHAPMAN WAS EXPECTED TO PROVE ALIBI FOR HIM

Lawyers of Condemned Murderer and Mail Robber Balked in Their Plans For Reprieve as Days Slip By.

HARTFORD, Conn., April 1 (Canadian Press).—The new "mystery" witness, whose testimony was expected to help attorneys for Gerald Chapman, condemned mrderer and mail robber, in their attempt to secure a new trial, was identified yesterday as Albert Higginson, 70, of Meriden, Conn. It was learned on reliable authority that he returned to his home Tuesday convinced that he had never seen Chapman.

The testimony Higginson was expected to give, in an eleventh-hour attempt to save Chapman, was calculated to offset the testimony during Chapman's trial, by Louis Keck, that Chapman spent the night of October 11, 1924, at a hotel in Meriden. That was the night before Policeman Lilly of New Britain, was murdered when he surprised Chapman and an accomplice in the act of blowing a safe. Chapman's attorneys were undecided yesterday what their next move would be in their fight to keep Chapman from the gallows.

ENGINEERS MEET EARLY NEXT JULY

Several Important Questions relating to Finance Will be Discussed.

WINNIPEG, Man., April 1.—(By Canadian Press).—The union meeting of the Brotherhood of Locomotive Engineers to be held in Winnipeg next July, promises to overshadow any previous similar gathering in this city. R. H. Cobb, of Toronto, general chairman has announced that the attendance is expected to reach the 3,000 mark, with representatives here from all parts of the Dominion and the United States.

Several questions of importance relating to agreements, internal organization, finance ad legislation are included on the agenda.

REFERENDUM IN N.Y. STATE ON DRY LAWS

Enabling Bill Expected To Pass the Legislature.

ALBANY, N. Y., April 1.—(Canadian Press).—A state referendum on prohibition yesterday seemed assured. All indications pointed to passage by the legislature of enabling legislation it is understood the question to be put before the voters has been worded by Elhiu Root.

It reads:

"Should the Congress of the U.S. modify the federal act to enforce the 18th amendment of the constitution of the U.S. so as the same shall not prohibit the manufacture, sale, transportation, importation or exportation of beverages which are not intoxicating as determined in accordance with the laws of the respective states."

TRANSIENT TRADERS CASE AT CAMPBELLFORD IS DISMISSED

Magistrate Payne Finds No Evidence That Defendant Offered Goods For Sale.

GOODS ON APPROVAL.

CAMPBELLFORD, April 1.—Magistrate G. A. Payne gave his decision yesterday in the case of The King vs Ray C. Root, who was charged with selling goods in Campbellford in violation of the transient traders' bylaw. This case was heard a week ago, the Magistrate reserving his decision in order to look up authortiies. Town Solicitor D. J. Lynch appeared on behalf of the bylaw and W. S. Herrington, K.C., of Napanee, the home of the defendant, was solicitor for the latter. The Magistrate's decision, which is here given in full, makes clear all the details of the case.

Rex Vs Root.

This case is under by-law 802 of Campbellford, regulating and governing transient traders.

The evidence and argument was taken and heard before me a week ago and after argument, upon request of counsel, judgment was not then given to allow either side to furnish authorities.

Since the hearing I have been furnished with certain admissions signed by Counsel and these admissions appear to take the case out of Re Lang 6 O.W.N. 629, as it is now admitted defendant's name is not upon the assessment roll in respect of income or business assessment and that the applicant had not a license. It has also been agreed that Robinson and Company be substituted as defendant instead of Root.

The words "other persons" used in the Act and by-law have been interpreted by Chancellor Boyd in Rex vs Geddes, 35 O.L.R. 177, as "other trading persons."

This is not a case of buying by sample and the "Pember" case in 3 O.W.N. has no application.

Easter Dresses.

Miss Shannon, who occupies premises and carries on business in Campbellford, issued and distributed a hand bill or poster advising the public that on the 23rd and 24th March, 1926, an exhibition of Easter suits, dresses and coats would be held at her premises and all garments would be for immediate sale, and Miss Shannon is, and her's is the only evidence we have on this point. Defendant Root acting for Robinson and Company arranged with her to bring suits, dresses and coats to her store on approval. She was to offer goods for sale to her customers for cash or credit, or any terms she saw fit. She was to pay 90 per cent of the price of all goods sold to Robinson and Company within 30 days of the first of the following month and she has the right to buy any goods not sold at the same price and to return any goods not sold. Miss Shannon's evidence is, that is always her manner of doing business in dresses, suits and coats, all such goods come to her on approval for sale. Root assisted in displaying the goods. There is not evidence he sold any goods nor that he offered the goods for sale. All money for goods sold was taken and paid to Miss Shannon, and she kept a record of all sales in her books. Upon this state of facts I am asked to make a conviction.

Mr. Lynch, for the complainant, contends that Miss Shannon in offering the goods for sale was the agent of the Company and the Company violated the by-law through her because it was the goods of the Company she offered for sale.

Miss Shannon Vendor.

Mr. Herrington, K.C., who represents Robinson and Company, argues that if Root had not been present to display or assist in displaying the goods it could not be argued that Robinson and Company were offering the goods for sale, and the send ing of a man with the goods could not alter the circumstances. Mr. Herrington also argues, every sale implies a vendor and a purchaser, the purchasers were the customers of Miss Shannon, and to constitute a sale there must be privity of contract between Robinson and Company and the purchasers. That if any of the purchasers to whom credit was given do not pay their accounts, Robinson and Company could not bring an action against them, the only person who could do so was Miss Shannon, the vendor of the goods.

In the Scales case, 41 O.L.R., Mr. Justice Masten says "It is a question of fact in each individual instance whether a man is or is not a transient trade, if he is not a transient trader the by-law relating to transient traders cannot be applied to him.

I am of the opinion that in the circumstances disclosed in this case the sales were made by Miss Shannon. She is to pay for all goods sold whether the purchasers pay her or not. She had the right to make and did make the terms of each sale. She could sell on time or whatever way she pleased, and she was the party offering the goods for sale and not Robinson and Company. There is no evidence that Robinson and Company or Root at any time offered goods for sale, and unless all persons sending out goods on approval subject themselves to the by-law I do not see how these defendants have in any way made themselves amenable to its terms.

The defendants do not ask for costs. I therefore dismiss the case without costs.

May Be Appealed.

The merchants of Campbellford have been eagerly awaiting this decision and it is now likely that the matter will be carried to a higher court, the merchants maintaining that if the law is as interpreted by Magistrate Payne that they have no protection against competition from outsiders who pay no taxes and that the by-law is practically void.

The transient traders by-law was introduced in the town council by Reeve Charles H. Davidson two years ago and was passed without dissent. It provides that no person unless listed as a taxpayer or who has been a continuous resident of the town for three months, or who has not entered for income or business tax, shall sell goods at retail without a license, the price of which is fixed at $200.

The penalty for a violation of this by-law is a fine, varying from $5 to $50.

QUICKLY DRIVES OUT ALL RHEUMATIC POISON

The first day you take Rheuma, the doctor's remedy that is selling so rapidly, you'll realize that when Rheuma goes in Rheumatism goes out.

It matters not whether you are tortured with pain, crippled with swollen joints or distressed with occasional twinges, Rheuma is guaranteed to end your rheumatic trouble or money back.

Rheuma is just as effective in cases of lumbago, sciatic, arthritis and chronic neuralgia.

Rheumatism is a dangerous disease. It often affects the heart and causes sudden death. If you have it in the slightest degree get a bottle of Rheuma from McDermid & Jury or any druggist today and drive it from your system at once.

JOY RIDE TRAGEDY.

Couple Found Dead in a Taxicab.

NEW YORK, April 1.—What began as a joy ride through Central park ended as a double tragedy yesterday.

The driver of a taxicab, startled by the sound of muffled shots, opened the door of his cab and found Christine Spagon 21, and Peter Patrissi 25, killed by bullets fired by the latter.

The couple had been writing industriously on a notebook just before the murder and suicide. Patrissi had even written his will and stuffed it into a vest pocket.

CHAPLIN'S SECOND SON.

"Tremendously Happy" Are Comedian and Wife.

HOLLYWOOD, Cal., April 1. — "We had expected a girl, but we are tremendously happy," said 17-year-old Lita Gray Chaplin, who Tuesday presented her husband, Charlie, with his second son.

Charles Spencer Chaplin equalled some happiness records himself. He refused to leave his wife and his seven-pound boy to talk with a score of newspapermen who called after the event Tuesday.

Charlie, Jun., born last June, already has seen his brother, but had no comment.

The latest arrival in the Chaplin home has not been named.

The ancient custom in France of having a large dish of strawberries at the banquet following the religious Fete of Chandeleur was marred this year by the cold spell in Southern France, which held back the strawberry crop.

ROYAL YEAST CAKES

For Perfect Bread

NOTE:
If you take YEAST for your health, try this: Soak a ROYAL YEAST cake over night in tepid water with a little sugar. Stir well, strain and drink the liquid. Delicious when taken in orange juice.

STANDARD OF QUALITY FOR MORE THAN 50 YEARS

E. W. GILLETT CO. LTD. TORONTO, CAN.

ALBERT HAZEL NEW ORGANIST

Succeeds R. T. Cowell as Choir Leader of United Church.

MRS. HAZEL, SOLOIST.

CAMPBELLFORD, April 1.—The music committee of St. John's United church has engaged as organist to succeed R. T. Cowell, resigned, Albert Hazel of Trenton, who has officiated here on several Sundays. Mr. Hazel is not only an accomplished organist but has given the congregation proof of his ability as a soloist. Mrs. Hazel has been a member of the choir in the church at Trenton and will probably take up the same line of church work here.

Sunday School Annual.

At the annual meeting of the Sunday school the following officers were elected:

Superintendent—G. A. Kingston.
Assistants—S. J. Abernethy and P. B. Nelson.
Secretary—Claude Duncalfe.
Librarian—Miss Stella Keir.
Pianist—G. W. Lucy.
Superintendent cradle roll—Mrs. N. Thompson.
Superintendent home department—Mrs. George Smith.

The treasurers of the various departments reported that the finances are in good shape and that there is sufficient money on hand to meet all requirements.

A committee composed of Miss Stella Kier, Mrs. G. A. Kingston and Mrs. R. W. Scott was appointed to purchase new books for the library.

On motion it was decided to observe the last Sunday in each month as missionary Sunday and special offerings will be asked for on each of these days.

U.S. RUM SHIP WAS ILLEGALLY SEIZED

Taken By Coast Guard Beyond 12 Mile Limit.

BOSTON, April 1 (Canadian Press) — The coast guard has no right to seize an American vessel more than 12 miles off shore, Judge Brewster ruled in United States District Court yesterday.

Counsel for Abel Doucette and Chas. R. Bentley, of Gloucester, whose rum laden motor boat was seized 20 miles off the north shore January 27 last, raised the point that the seizure was unlawfully made. The court held that a study of the statutes had failed to search and seize, except within the 12 mile limit provided for in the tariff act. Therefore, he said, the seizure of the motor boat and its cargo were without jurisdiction in the law, and that it must follow that the evidence thus obtained cannot be used against the men at their trial on charges of smuggling.

MARMORA NEWS

MARMORA, April 1.—Mr. T. M. Gresham has relinquished his position with the Deloro Smelting and Refining Company and left for England on Tuesday.

Mr. and Mrs. F. A. Bapty left on Monday for an extended trip to Europe which takes in a visit to Rome.

Mr. R. A. Elliott was called to Woodstock on Tuesday, owing to the illness of his father.

Mr. J. N. Doyle visited his mother in Kingston over the week end.

With the impounding of water of the rivers Irsen and Our, Germany will have the largest hydroelectric scheme in Europe, the dam being 248 feet high and creating a lake thirteen miles wide.

COPELAND SAYS WAR DEBT WILL NEVER BE PAID

Eventual Remission By United States Predicted By Democrat Senator.

WILL BE SHAMED.

Says Better Feeling Not Promoted in Britain Toward U. S.

WASHINGTON, April 1 (Canadian Press).—A campaign is now on in England for cancellation of the debt of the U.S., Chairman Borah, of the Foreign Relations Committee, said in the Senate yesterday in commenting on the recent speech of Chancellor Churchill on allied debts.

The British settlement based on British capacity to pay, he said, had not promoted better feeling toward the United States. Senator Copeland, Democrat, New York, suggested there would always be a feeling abroad against America until all the debts were settled and urged ratification of the Italian debt agreement.

Within twenty-five years, Mr. Copeland said, America would be shamed into concessions because it would pay by then its own debts. He predicted Belgium and Great Britain would not pay half the money provided in their agreements and that the remission would be with "our full consent."

700 GUELPH 'PHONES CUT OFF BY STORM

Estimated Loss of $50,000 To Bell Company.

GUELPH, April 1 (Canadian Press).—This city was completely isolated by the storm which raged here all Tuesday night and Wednesday, rain and snow quickly forming into ice which overloaded the telephone and telegraph wires, leaving a trail of damage that will take some time to clear away. In the city the estimated loss to the telephone system is about $50,000, due to the destruction of a new cable line under course of construction and heavy damage from the collapse of other lines, there having been counted about 250 poles broken and the wires a mass of tangled wreckage. About seven hundred of the phones of the city are out of commission.

There are no reports of damage to farm buildings or to winter crops. The farmers are of opinion no injury has resulted to the crops or the fruit trees, the buds not being sufficiently advanced. Apart from the inconvenience of the storm, no serious damage is reported other than to the telephone, telegraph and Hydro wiring systems. Traffic on the streets was almost impossible owing to ice on the pavements.

The Delicious Flavor

drawn from the leaves of

"SALADA"

GREEN TEA

has won it millions of users. Finer than any Japan, Gunpowder or Young Hyson. Ask for SALADA.

SUCCESSFUL PRODUCER

Raymond Massey, a young Canadian actor-producer in London, who has topped three years of accelerated success with "Mr. Pepys," the outstanding hit of the present London season. This operetta is a story of Charles II and Nell Gwynne green rooms of Restoration days was produced at Mr. Mass Hampstead theatre, the Everyn He is 30 years of age and the yo est son of Chester D. Massey.

EMPLOYER, NOT EMPLOYE.

COLUMBUS, O., April 1.—In the case of the owner of an ice company, who substituted at work for an injured employe and himself met with an accident, the Ohio State Industrial Commission ruled that a man cannot be both employer and employe, and therefore, the claimant was not entitled to compensation for injuries suffered in his own business.

CHINESE ESCHEW ICED T

Cold drinks and cold foods contrary to the dietetic priciple the Chinese and consequently tea is not a beverage in the where tea grows. Tea drinking started in China incidentally, as result of a cholera epidemic. So one at the time recommended the water be boiled and in orde make the heated fluid more p able a herb was steeped in it. herb is now known as tea.

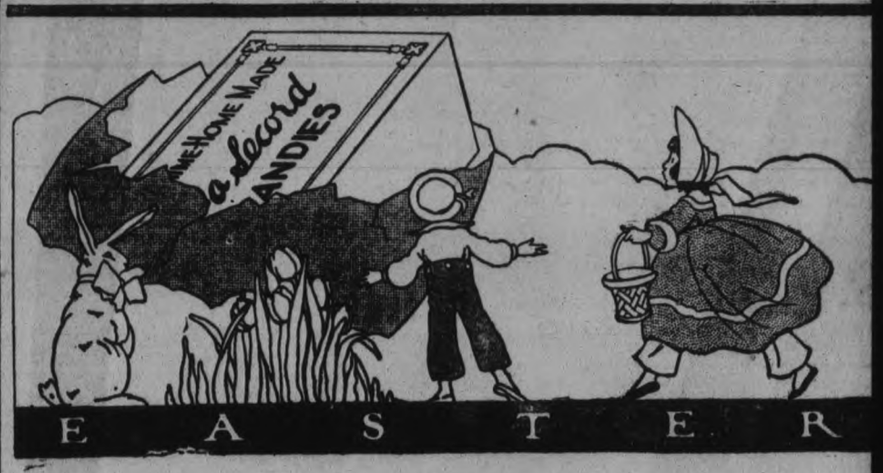

THE FAMOUS

Laura Secord

OLD TIME-HOME MADE

CANDIES

Ever popular for their rich, rare flavors.
Loved for their pure wholesomeness.
Famous the world over.

DELICIOUS — WHOLESOME — SATISFYING

Shops in the leading cities of America

Laura Secord
CANDY SHOPS
380 George Street

In One, Two, Three & Five Pound Boxes

Laura Secord Candies are all Sixty Cents the pound

PRICE — ONE

"A mild, Blended Cigarette"

20 for 25¢

Winchester

CIGARETTES

LOCK-LIKE REGULARITY HIS REWARD

llogg's ALL-BRAN relieved constipation of long standing

r. Charles R. Poll-rd, of Wal-h, Wisconsin, will testify that t-forming pills and drugs were worse than useless in reliev-his constipation.

am writing to tell you of the grand s I have received from using your 's ALL-BRAN. Before I commenced your ALL-BRAN food I was obliged e a laxative every night, and being tured man aggravated this trouble made it all worse . . . but since using ALL-BRAN I have laid all my laxe-medicine and pills away and my bowels regular as a clock."

CHARLES R. POLLARD
(Address on request)

n't let constipation drag you , and don't become a slave to t-forming pills and drugs. gg's ALL-BRAN, eaten regu-, is guaranteed to relieve con-tion or your money is returned. use it is 100% bran. Eat two spoonfuls daily—in chronic , with every meal. Ready-to-with milk or cream. Use it in ing with the recipes given on ackage. Kellogg's ALL-BRAN nade by Kellogg in London, ada. Sold by all grocers. ed everywhere.

Kellogg's ALL-BRAN

URCH RE-OPENED TER ALTERATIONS

lbrook United Church Has Been Extensively Altered.

ILLBROOK, April 1. — The ial reopening services in the ed Church on Sunday were at-ed by large congregations ning and evening, considering unfavorable state of the roads h prevented many of those in-ted from being present. v. T. E. Holling, B.A., pastor ambridge Street Church, Lind-preached inspiring sermons at services.

e extensive improvements to auditorium included the lower-of the choir loft and the organ, which the Ladies' Aid Society assumed the expense; new seat-or the choir, Messrs. W. E. Ball Weston Fallis donating twenty-solid oak, leather-seated chairs; mproved lighting system, Rev. ph Wilks and G. E. Burnham ting the new and stronger bulbs all fixtures; an electric heater he vestry, the Boneka Bible purchasing this, as well as the plush for the curtain separat-choir and pulpit platform. The of beautiful flowers in front he pulpit on Sunday was the of Mrs. (Dr.) Rea and Miss A. pton.

e pastor, Rev. F. H. Howard, peaking of the help which had given in these various ways, rred gratefully to the fine spirit -operation, not only in this un-aking, but which has marked entire pastorate since coming e Millbrook circuit. The ready drawal of the service at the s line appointment on Sunday but another evidence of the de-to help in any possible way.

e large amount of volunteer r given by several of the men e congregation while the reno-n was in progress was also tioned by Mr. Howard, together the assistance given the mem-of the Aid in the thorough ning of the auditorium, the re-hing of the seats, the cleaning allways, store-rooms, etc.

e vestry is now on the right e pulpit and a good sized choir-takes its former place on the The entrance on the west of the church, never formerly se, has been opened, allowing pastor ready access to his ves-Doors on either side of the n admit the choir to their places ediately behind the pulpit plat-. New white collars of uni-pattern added much to the ap-ance of the choir gowns on day. The plain white glass of triple window back of the or-and formerly hidden by its s has been replaced by one of red glass.

ev. Joseph Wilks, who has al-s a warm place in the hearts he worshippers no matter in church he is officiating, led in the opening prayer at the morning service. The special numbers by the choir included an anthem, "The Lord is My Strength," and a quintette, "What a Comforter is Jesus," by Mr. and Mrs. H. W. Johnston, W. H. Coombe, V. C. Lambert and M. McDowell.

Rev. Mr. Holling chose his text from 11 Corinthians, 3:1-3, "Do we begin again to commend ourselves, or need we, as some others, epistles of commendation, or letters of commendation from you? Ye are our epistle written in our hearts, known and read of all men; for as much as ye are manifestly declared to be the epistle of Christ ministered by us, written not with ink but with the spirit of the living God, not in tables of stone but in fleshy tables of the heart."

"The apostles' authority has been called in question by the Corinthian Christians, and Paul, writing in reply, says, 'Do you ask for my credentials? You are my letters patent, since you have been changed from heathenism to members of the church of God.'

"A Christian is one who has taken in, and is telling out, the spirit of Jesus," and the speaker went on to show that the things people think of, whether mean and unworthy, or good, pure and gracious, get themselves said in their faces and characters. While Christ never wrote anything in the literal sense, yet there never was such a prolific author as He is, for He writes Himself in the changed lives of His people. "Say, what is the gospel according to you?

"An author is not always a writer, and the spirit of the living God writes in life and fire and beauty on the tablets of men's hearts the redemption story of Jesus and His love—the author and the finisher of our faith.

"We are the pen the spirit uses, and the readers are those who observe our lives, and if we ring true they will turn back to the book to substantiate what they see in us. Better than carrying a Bible is being a Bible. Better than singing, 'Is my name written there?' is the query, 'Is His name written here?'

"If the channel is blocked, if time and wear have blurred His image, O come to Christ and get cleansed; be re-written and re-stamped, that once more you may be filled and used and His name may be clear-cut in your character and life."

Messrs. C. Ball, J. Byam, J. Larmer, E. Burnham and K. Skitch were the young men who acted as ushers during the day.

Hair Often Ruined By Careless Washing

If you want to keep your hair looking its best, be careful what you wash it with. Do not use prepared shampoos or anything else that contains too much free alkali. This dries the scalp, makes the hair brittle, and ruins it.

PRISCILLA DEAN
Famous Screen Star whose beautiful hair has much to do with her fascination

The best thing for steady use is Mulsified Cocoanut oil shampoo, which is pure and greaseless, and is better than anything else you can use.

Two or three teaspoonfuls of Mulsified is sufficient to cleanse the hair and scalp thoroughly. Simply moisten the hair with water and rub it in. It makes an abundance of rich, creamy lather, which rinses out easily, removing every particle of dust, dirt, dandruff and excess oil. The hair dries quickly and evenly, and it leaves the scalp soft, and the hair fine and silky, bright, lustrous, fluffy, wavy, and easy to manage.

You can get Mulsified cocoanut oil shampoo at any drug store. It is inexpensive, and a few ounces will supply every member of the family for months. Be sure your druggist gives you Mulsified. Beware of imitations. Look for the name Watkins on the package.

SEVENTH LINE SOCIAL.

Cavan Residents Hold Another of Pleasant Social Events.

MILLBROOK, April 1. — The neighbors of the Seventh Line, Cavan, recently held another in the series of social evenings with which they have enlivened the winter, "Lyndhurst," the large and comfortable able home of Mr. and Mrs. Harry Dawson, being chosen for the gathering.

About 75 guests were present, every one in the best of spirits, and prepared to enjoy the evening to the fullest extent. The Byam family orchestra furnished suitable music for the round and square dances which were heartily entered into, eben the onlookers taking pleasure from the lively strains as the programme progressed.

Mr. and Mrs. Dawson were assisted during the lunch hour by Mr. and Mrs. I. W. Larmer, Mr. and Mrs. Offa Williamson, Mr. and Mrs. Jas Roddy and Mrs. Edwin Parks.

Reluctance to break up the happy occasion led the guests to resume dancing after refreshments had been served and it was well into the morning hours before the final good nights were spoken, and the last sleighload was on its homeward way.

HAWAII BUILDING BOOM.

HONOLULU, April 1.—Building activities totaling $8,610,856.71 for 1925, showing the greatest building boom in the history of Hawaii, were disclosed recently with the filing of the annual report of the city building inspector. The 1925 figures triple those of 1910.

REVERENCE THEME OF LENTEN ADDRESS

Archdeacon Beamish, of Belleville, Speaks in Marmora Church.

MARMORA, April 1. — A most impressive discourse on 'Reverence' was delivered at St. Paul's on Wednesday evening by Archdeacon Beamish, of Belleville. "Irreverence," he declared, is the perversion of man's religious instinct. Reverence is the expression of a spirit of carefulness, fearful of desecrating. The prophet Habbabuk declared, 'The Lord is in His holy temple. Let all the earth keep silence before Him.' The word of Jehovah came to Moses, 'Put off they shoes from off thy feet for the place whereon thou standest is holy ground.' David wrote, 'Silence is praise to Thee, O God in Sion.'

"Deepest praise is silence. Deepest penitence has groanings which can never be uttered. The speaker then gave a striking portrayal of the scene in Gethsemane which was referred to in the text chosen, namely, Heb. 5:7, "Christ was heard in the garden by reason of His great reverence."

"We, too," he said, "must know something of His spirit, wherein He offered up prayers and supplications with strong crying and tears, praying unto Him who is able to save us from spiritual death. We, too, shall be heard for our reverence." Continuing Archdeacon Beamish urged preparation for the commemoration of the greatest tragedy of human existence. "Among the things which separate us from God," he said, "is unreality. Unreality is displayed when we hold doctrines or truths which are not felt. What is the reality of our prayers and our creed if we are not in personal relation with a personal God? When God is missed out of life, all round of service and practice becomes a burden. When God's presence is not felt, then religion becomes cold, bare and lifeless. By heart, mind and body we should make expressive reverence.

"Indolence is another spiritual foe of ours. It is vain for us to be indolent and careless in the part we take in Divine worship. We have seen true reverence in the person of our Lord. "We are shocked if people fail in their recognition of sacred things. But there are lesser form of irreverence to be guarded against. Discontent with what you are is one form. Irreverence is also shown in the spirit of levity. Reverence is the greatest mark you and I can have stamped upon us. The secret of Gladstone's greatness was his great reverence.

"The way to become great is from within. Human life in all its expressions is sacred. If you want to be truly good and great, if you want to be a worthy character, you cannot succeed without that spirit which comes from a personal relationship with a personal God."

TOMATO AND FRUIT GROWERS MEETING

Held in Colborne With Many Speakers—Colborne News.

COBOURG, April 1. — A public meeting in the interests of tomato and fruit culture was held in the U.F.O. Hall here on Saturday afternoon under the direction of Mr. F. B. Seeds, president, and Walter H. Smith, secretary-treasurer, of the Northumberland County Department of Agriculture. The speakers from a distance were Mr. Walter Cook, Kingston, president of the Ontario Vegetable Growers Association, and Mr. Geo. Rush of Humber Bay.

Improvement and Welfare Society.

Colborne has a unique society. It is composed of ladies and is called The Improvement and Welfare Society, and an effort is being made to enroll as many ladies as possible. The object of the society is explained in its name. It is to improve the village and promote the things that tend to the best welfare of its citizens. The officers are:

Hon. Pres.—Miss McTavish.
Hon. Vice-Pres.— Mrs. M. A. Keyes.
President—Mrs. Robt. Snitzenger.
1st Vice-Pres.
Archer Brown.
2nd Vice-Pres.— Mrs. W. A. Moore.
Secretary—Miss A. E. Simmons.
Treasurer—Mrs. Harry Colton.

Met With Accident.

Mr. Roy Young met with an unfortunate accident recently at Mr. Tye's sawmill, when he caught his hand in a saw and had the thumb on his let hand severed. He was taken to Cobourg hospital for treatment.

COUNCIL OPPOSED TO SCHOOL CHANGE

Haldimand Board Sends Resolution Against Township Boards.

COBOURG, April 1.—Haldimand Council met at Grafton, with all the members present, and A. R. McKenzie, Reeve, in the chair.

A communication was received from the Department of Public Highways in answer to an inquiry, stating no charge is made by the Department for the services of engineers to municipalities seeking aid or advice in matters pertaining to road improvement.

A communication was received from the Ontario School Trustees' Association re township school boards. Moved by Messrs. Hoskin and McBride, that the clerk be instructed to draft a resolution and forward to the Minister of Education showing that the Council of Haldimand Township is opposed to making any change in this direction.

L. H. Pallett, representing the Globe Indemnity Co. of Canada, interviewed the Council in reference to municipal insurance against accident on highways. The members of the Council, after some discussion, thought it advisable to consider the matter for a time.

J. W. Roberts, on behalf of the United Church, requested the Council to allow a refund of $3 for the use of the hall as it was for church purposes. Not granted. The caretaker's report for March was: Rent $10, tax $8.34—total $18.34.

Moved by Messrs. Isaac and Walsh, that the Reeve sign orders on the treasurer in favor of the following persons: Wm. Staples, rebate dog tax, $2; Colborne Express, printing notice, $3; J. M. McColl, completing deeds for road sold to Wm. Osborne, $6; Dundas Bros., repairing eavetrough on Town Hall, $28; David Orrick, painting $1.

On motion, Council adjourn meet at Centreton April 29, o'clock.

A demountable truck body can be lifted from the chassis truck and carried about with its freight, has been inv

MURINE Keeps EYES Clear, Bright and Beautiful
Write Murine Co., Chicago, for Eye Care Book

Join the Exhibition!

BEGINNING THIS WEEK

The personal story of the life of one of Britain's most picturesque monarchs—a woman who guided the destiny of her country for more than sixty years—

The Letters of Queen Victoria

Published by Permission of His Majesty

KING GEORGE V

—composed of the Queen's correspondence with her Ministers and with her relatives together with extracts from her personal journal reveal the innermost thoughts of this extraordinary woman. Here is recounted how she decided policies—solved political problems—what she thought of her attaches of Court—her views on important issues of her day—how she bitterly disliked Bismark—how Kaiser Wilhelm as a little boy was a favorite with her. She tells of her love and affection for her husband—her bitter grief at his death—all are enthrallingly portrayed in vivid narrative.

Not only does it disclose the inner workings of a great monarchial government during the years between 1862 and 1878, but it reveals the human side of the ruler—her activities as a woman and a mother. Here indeed is a literary and historical treat that no man, woman or child should miss.

Start Reading These Wonderful Letters in This Week's

SUNDAY DETROIT TIMES

Read The Detroit Times Every Wee

...DING INCREASE THIS YEAR ...OUGH MARCH SHOWS DECREASE

Total in City To Date Is $24,000—Only $21,000 in 1925.

BETTER GENERALLY.

All Canada Shows Unusual Activity For Early Spring Month.

During the month of March, four building permits were issued by the City Engineer's department. These permits amount to $10,560; being a decrease of $5,007 over the same month last year. But in the total amount issued so far this year there is an increase of $3,413 as up to this time last year $21,042 in permits was issued while this year $24,455 have been issued so far.

Throughout Canada.

March construction contracts reached a very high total for a month so early in the year, according to McLean Building reports, Ltd. $19,779,300 worth of new work was awarded, compared with $13,477,600 in February and with $13,392,900 in March, 1925. This was an increase of 46% over the previous month and 47% over the corresponding month of a year ago. The total to date, $45,925,900, is an increase of 37% over the same period of 1925.

Included in last month's record were: $10,496,800 or 53.1% of all construction for business buildings; $6,607,100 or 33.4% for residential buildings; $1,607,900 or 8.1% for industrial buildings, and $1,067,500 or 5.4% for public works and utilities.

Contracts awarded in Ontario totalled $9,052,400, being 45.7% of the Dominion total. 28.9% of the work was let in the Province of Quebec, totalling $5,711,400. $2,746,600 worth of contracts were awarded in British Columbia or 13.9%; $2,111,800 or 10.7% in the Prairie Provinces and $157,100 or .8% in the Maritime provinces.

$115,940,200 New Construction Projected.

The planning of New Work continues at an enormous rate. Contemplated new work reported for the entire Dominion in March amounted to $43,594,000, a decrease from the amount reported in February, but making the total for the year to date $115,940,200, without regard to the large volume of work left over from 1925. By classifications the total for the first three months of this year is as follows:

	No. of Projects	Value
Factories	124	$ 31,792,500
Residences	3368	18,511,600
General Engineering	22	10,281,000
Schools	143	10,181,100
Apartments	89	9,018,400
Hotels & Clubs	68	6,107,500
Warehouses	58	5,707,000
Stores	377	4,506,800
Roads & Streets	132	3,681,900
Churches	110	2,992,300
Hospitals	35	2,545,000
Dams & Wharves	24	2,308,000
Office Buildings	58	2,091,200
Public Buildings	54	1,609,000
Public Garages	90	1,601,500
Sewers & Watermains	71	1,586,600
Theatres	12	700,000
Bridges	30	578,800
Dominion Total	4874	$115,040,200

Actual contracts already started indicate a brisk season ahead, although based on previous experience only seventy to eighty per cent of the above contracts will be started within the next three months. In addition to the many large jobs already started, many more are in line to be let shortly.

SIMPLE METHOD TO ELIMINATE LABOR

Mothers Spared Suffering, N. Y. Doctor Declares.

NEW YORK, April 1.—Child birth without pain was the promise held out by Dr. James T. Gwathmey, of the New York Lying-in Hospital.

Speaking before the Medical Society of the State of New York, he told of a new method of treatment which in the last three years has been used in 3,000 cases at his hospital with 96 per cent. of the cases showing the mother suffered no pain whatever.

The new method assures that the mother not only will suffer no pain, but that she retains consciousness and her baby in most cases will come into the world crying lustily, instead of in a form of stupor, induced by drugs used in some methods and which always means a period of suspense before the child begins normal breathing.

Dr. Gwathmey further said that the method was so simple that "a country doctor could handle it in a barn."

The treatment consists of three injections of magnesium sulphite in the arm or leg muscles of the mother plus a "retention enema" of ether and quinine. One-sixth of a grain of morphine is given with the first injection. The three treatments are given at approximately half-hour intervals.

BLACKHEADS

Get two ounces of peroxine powder from your druggist. Sprinkle on a hot, wet cloth and rub the face briskly. Every blackhead will be dissolved. The one safe, sure and simple way to remove blackheads.

Balloon Tires Repaired

With our new equipment we are prepared to Vulcanize any size of Balloon Tires, from $4.40 to $7.50.

SATISFACTION GUARANTEED

DAWSON & JOHNSTON

Phone 2123 Cor. George and McDonnel

HELD TALENT TEA.

Mrs. J. Fairbrother Scene of Pleasant Gathering on Tuesday Evening.

The Cheerful Workers' Bible Class of St. James' church held a talent tea on Tuesday evening at the home of Mrs. J. Fairbrother, Romaine street. There was a good attendance, about fifty of the members and their friends being present. The programme, which opened with "Blest Be the Tie That Binds," included a pianoforte number by Miss Florence Cripps, vocal solos by the Misses Dorothy Seabrook, Ivy McGovern, Annie Payne and Nellie Payne, readings by Mrs. Turner and Mrs. T. Byers, a violin selection by Mrs. C. Hill and a vocal duet by Mrs. C. Hill and Mrs. R. Payne. Miss Marion Hill acted as accompanists for the different numbers. A contest and the service of dainty refreshments closed the evening's entertainment.

FATHER MURRAY LAID TO REST AT COBOURG CHURCH

Death of Beloved Priest Recalls Efforts Made in Parish.

FOUNDED IN 1840.

Parish Then Extended From Trenton To Whitby.

COBOURG,—On Tuesday, the remains of the Rt. Rev. Monsignor E. H. Murray, who died here on Sunday were placed in St. Michael's Church, where they lay in state until the funeral took place yesterday. Many citizens of all denominations visited the church, for a last look at the beloved priest, who was esteemed and highly regarded by the people of the town generally. The story of Monsignor Murray's pastorate of nearly 47 years is one of high achievement and success. During it he founded St. Joseph's Convent and school, had a new presbytery erected, and then came the achievement of his life, the building of St. Michael's Church, an exceptionally fine edifice. The story of his work in this parish and of those who preceded him, laying the foundations, is closely associated with that of the parish of Peterborough, and the work there, and indeed, of the work throughout this district. It is a story, too, of much self-sacrificing labour, crowned by success.

The Rev. Alex F. Kernan was the first Catholic priest assigned to what was called the "Mission of Cobourg," and he came here during the early days of November, 1827. At that time there was no Catholic Church on the lake front, between Belleville and Toronto, excepting a frame church in Port Hope, which had never been completed, and which was afterwards destroyed by fire. Father Butler, priest at Peterboro, had, previous to this, been coming to Cobourg every six months and to Port Hope every six months. By sending notice ahead of his coming, the Catholics in the vicinity of the two places received word of the day and hour of service. From Hamilton and Haldimand and from Hope Township, they came, on foot or in wagons, to attend Mass once every three months, at either Cobourg or Port Hope. For a few years these were the only services held.

The First Mass in Cobourg.

The late Bernard McAllister, in his reminiscences, graphically tells the story of the first Mass in Cobourg, which was held at the Old Courthouse. William street was not open at that time for vehicular traffic but a fallen tree had been placed over the creek, at the spot where the bridge now is. It was flattened on the top, and pedestrians could cross the creek in this way. Hon. Henry Ruttan was sheriff and Thomas Barke was governor of the jail. Mrs. Barke lent a table which was used as an altar. Mr. McAllister was a little boy and tired with the long walk, fell asleep during the service, but the kindly priest, signified he was not to be wakened. The local Catholics then approached Bishop Gotlin of Kingston, and asked for a priest who would settle here and in a short time Father Kernan was sent. For a time he held Mass in private houses and then with the loyal support of his parishioners, set about building a church.

The First Church.

The Hon. Henry Ruttan and the Hon. Zaccheus Burnham each gave half an acre of land for the site of the first church, which was erected on William street. Mr. Wm. Solomon owned a wood north of Cobourg, generally known as "Solomon's Pine Woods," and he gave permission to those interested in building the church, to cut all the timber they required. The generosity of these three men, who were not of the Catholic faith, shows the broadmindedness of the people of those times, and further evidence of this spirit was shown during the winter of 1839-40, when men of all denominations, gave their assistance in getting out this timber and conveying it to the site of the proposed structure. The work of building the church, which was 75 feet by 45 feet wide, and the year 1840 saw it completed with tower, belfry and spire the congregation numbered about fifty people. His Lordship, Bishop Goulin, of Kingston, with much pomp and ceremony solemnly blessed and dedicated the building and with much rejoicing the small congregation took possession of their first church home. The parish at that time was a large one. Father Kernan ministered to the Catholic people from Trenton to Whitby and north, taking in the Township of South Monaghan. It is told that one day there came a man carrying a trunk on his shoulder, to the little burial plot that had been laid out. In it was the remains of his little child and he had walked a long way in order that the rites of his Church might be performed, and his little one be laid to rest in holy ground.

It was not uncommon either for a little cortege to pass through the village of Cobourg that had come from many miles away. Children stopping in their play to follow it, would see it, stop at the entrance to the little burial ground, the priest would come from his residence near by, and with reverent ceremony dust would be committed to dust.

But there was one funeral that came as a result of their beloved priest being stricken down in the prime of his early manhood, and that filled the heart of every parishioner with keen sorrow. Father Kernan had occasion to make a business trip to Toronto. He was riding in a two-wheeled gig with Bishop Power of Toronto, driving a fractious horse. At "Rouge Hill" the animal became unmanageable, and Father Kernan was thrown out, his head striking upon a stone. He died that night at Gates' Tavern, to which he had been carried. The body was taken to Toronto and buried and, as news travelled slowly, it was a few days before his people here knew of his death. A deputation went to Toronto, and begged that his body be disinterred and brought to Cobourg. Their request was granted. One day a tightly sealed casket was placed on board the Steamer "Princess Royal," of the Royal Mail Line, plying between Toronto and Kingston. When the boat arrived at the little wharf here, reverent hands removed the casket and, solemnly conveyed it to his own little church, amidst the heartfelt sorrowing of his loved flock, and citizens of Cobourg generally. He was laid at rest beneath the altar of the church.

Other Parish Priests.

In the early days of the Catholic parish in Cobourg, missionary priests used to pass up and down through the settlements from Kingston to Toronto, and remain for a day or so with those who might need their ministrations, and so, for a few months, good Friar Wilson remained with the people here, until Rev. William Dolan came to take charge. The latter stayed until September, 1844, and during his pastorate a presbytery was built on William street, near the church. Father Dolan was succeeded by Rev. Michael Timlin who was parish priest here for 33 years. Under his ministry in 1850-51, a large addition of brick was built to the church, with a view of transforming it shortly into an entirely new edifice. But in July, 1854, the church was burned down. The walls of the brick addition remained intact and a new church rose—phoenix-like from the ashes of the old one, and Mass was held in it before Christmas of the same year. Father Simlin's ministry here was marked with much success. When he became old, and the cares of the parish rested heavily upon him, he asked for a helper and Rev. Father Larkin was sent. One day, not so very long afterwards, Father Timlin also rested from his labours, and his remains were reverently laid to rest beneath the altar of the little church.

Afterwards a twelve-acre field was purchased for a cemetery. It was laid out in lots and beautified. A special plot near the entrance was portioned off and the remains of the two pioneer priests, who had died here, while ministering to their people, were laid to rest there. In this same plot yesterday, with fitting ceremony and reverence, the remains of the one who had ministered here for nearly 47 years, Rt. Rev. Monsignor Murray, were laid to rest.

Grafton a Separate Parish.

Rev. Father Larkin remained as priest in Cobourg for two years after the death of the late Rev. Father Timlin, and then the parish was divided, and the parish of St. Mary's, with church and presbytery at Grafton, was formed, and Rev. Father Larkin was assigned to this charge.

URGES HOSPITALS FOR DRUG ADDICTS

Toronto Speaker Gives Address About Delinquent Women.

TORONTO, April 1 (Canadian Press). — "Delinquent Women as Seen in Penal Institutions" was the theme of an address given by Dr. Lillian Langstaff at a meeting of the Social Hygiene Club. "We should have hospitals for drug addiction cases," she said, "to which they could be committed in exactly the same way that insane cases are committed to hospitals for the insane." Contending that Toronto does much for sex offenders, who constitute the largest group among delinquent women, Dr. Langstaff stated that their treatment from the time they are arraigned in court until their release from sentence is not an effort to punish them for misdeeds, but an attempt to reform their mode of living. Life on the farm had taken the place of the old-time confinement behind walls and bars, and among favorable surroundings they gain in health of body and mind.

VITAL STATISTICS.

Decrease in Births, Deaths and Marriages Shown For Past Month.

The City Clerk's office reports for the month of March a decrease in the number of births, marriages and deaths over the same month last year. This year, for the month of March, there was 41 births, 9 marriages and 22 deaths, while for the month of March last year there was 53 births, 10 marriages and 27 deaths.

CAPTAIN TOM BEST AT MURRAY STREET

In City Yesterday To Prepare For Meetings Next Week.

Captain Tom Best, who comes to Murray Street Baptist Church next Monday to conduct a series of evangelistic services, paid a visit to the city yesterday.

Arriving at noon, he was met at the station by Mr. Doug. Loomis and taken to Hooper's, where a number of workers had assembled to meet him at luncheon. Those present included: Dr. C. W. Rose, Messrs. A. J. Madill, Joseph Wearing, Francis Sutton, Roy White, Doug. Loomis and Lew. Ingram.

When given an outline of the work being done, Captain Best expressed appreciation of the enthusiasm of Murray Street people in next week's services. He commended particularly the group gathering for prayer.

Last night Captain Best gave an inspirational talk at the regular mid-week prayer service at the church. In spite of the stormy weather, there was an exceptionally large number of people out to meet Captain Best, and they went away convinced that Murray Street people are fortunate in being able to have a visit of a whole week from him.

The presence of so many of the younger members of the congregation last evening, members of the Baracas, others and Ever-ready organized Bible classes, would indicate that the need for special services is generally recognized through out the congregation.

Captain Best returned to Toronto this morning, and expects to arrive in Peterborough again at noon on Monday, April 5.

Letters are going out to members of the congregation this week, urging everyone to support the services by coming themselves regularly and bringing their friends.

The Baraca Class has sent out a special letter to members, and a group of fifteen fellows is undertaking to look after personally inviting the "other fellow."

As Captain Best pointed out last night, his visit cannot be a success if the church and its organizations fail to do their part.

The Baraca Class expects Captain Best to give an address a week from next Sunday during the regular session of the class. A general invitation is being given to the men of the congregation to visit the class that morning.

There will be at least one afternoon meeting next week, when Captain Best wishes to meet all the juniors. This will take place on Thursday afternoon. It is expected that the junior choir which has been in training under the direction of Mr. Francis Sutton, will provide the music for this young people's service.

ACROSS CANADA AND BACK.

Marvelous beyond conception inaptly describes the glories of Canada's Rockies. To be fully appreciated they must be seen. To start out on a trip by one's self into this unfamiliar but far-famed paradise-on-earth, to many appears quite a task. Realizing this, Dean Sinclair Laird of Macdonald College, an experienced Rocky Mountains Traveller, for the third year in succession, has undertaken to conduct a party through this glorious wonderland.

A special train of dining, standard sleeping, and observation compartment cars has been chartered, to leave Toronto on July 19th via the Canadian Pacific Railway. Stops will be made at Port Arthur and Fort William, which together form Canada's greatest grain port; Winnipeg Beach, the popular summer resort for Winnipegers; Winnipeg, Canada's third largest city; Indian Head, the chief tree distributing centre of the Federal Forestry Branch; Regina, the capital of Saskatchewan; Calgary, Alberta's largest city; Banff, the world-famous mountain resort; by automobile for 104 miles over the Banff-Windermere Highway, the most spectacular drive in Canada; through Kootenay Lake to Nelson, the commercial centre of Southern British Columbia; then through the Doukhobor country to Penticton; along lovely Okanagan Lake, and to Vancouver, thence by steamer to Victoria.

Returning, the trip will be by the main line of the Canadian Pacific, through the great canyons of the Fraser and Thompson Rivers, and through the Selkirks, and Rockies, affording scenery such as can be found nowhere else on earth; Lake Louise, the Pearl of the Rockies, the most perfect gem of scenery on the world; another day at Banff, Edmonton, the Capital of Alberta; Saskatoon, the city of optimism; Devils Camp, on the Lake of the Woods, near Kenora, thence to Fort William, where one of the fine Canadian Pacific steamers will be used across Lake Superior and Huron to Port McNicoll, then rail to Toronto, where the trip will terminate.

Everything is included in the price of $330.00, from Toronto; transportation, sleeping cars, accommodation in hotels, and bungalow camps, meals in diners, hotels and on steamers, and sight-seeing tours at points visited.

The trip is open to all, and applications for accommodation, are being received.

Fares from other points than Toronto will be named, and descriptive illustrate. booklet sent on application to Dean Sinclair Laird, Macdonald College Post Office, Que. t.t.-107.

Police of the International Settlement and the French Concession of Shanghai have recently been equipped with twenty-one American motorcycles.

PETERBORO ENTIRELY CUT OFF

(Continued from page one.)

lo and Cleveland. These points were all reached by the line running west from Toronto around the lake, which was the only line in service. So far as telephonic communication with the north and east was concerned, Toronto might as well have been in the middle of the Sahara desert.

The suggestion was made to the chief long distance operator that the breakdown should give the girls "a chance to catch up on their crochet work."

"Don't you worry," replied the operator, with a laugh. "They've had a busy night explaining to subscribers what lines can be used and why the others are out of service."

Toronto Almost Isolated.

Toronto was practically isolated as far as telegraphic communication with the outside world was concerned during the early part of the day. Wires of both systems, C.P.R. and C.N.R., were down in all directions.

"It was the greatest prostration of the service experienced in years," said an official of one of the systems. "The financial cost of the interruption may not be as great as expected, however, owing to the fact that the area affected was not as large as in the case of some former storms."

Although the city was completely isolated about noon, four or five circuits were in operation at 9 o'clock last night. By 10.30 o'clock all the day telegrams had been despatched on the C.N.T. and the wires were busy with night lettergrams. At 7 o'clock the only towns that could be reached by this system were Kitchener, Waterloo, Guelph, Elora and Fergus.

Winnipeg could be reached only through Chicago, the north country was cut off entirely, and messages to Montreal had to be despatched through Buffalo. At the same hour nothing could be sent by C.P.R. Some rush messages had to be telephoned to Hamilton in order to get service.

Passenger trains heading toward Toronto all day yesterday crawled along without the aid of telegraphic orders. In spite of such a situation the regular trains were on time and the Chicago trains over both roads were only 20 minutes late.

Passengers on the Detroit train from points in Ontario between Windsor and Toronto related their observations of the effect of the storm. Windsor suffered only slightly, and all traffic continued normally. One citizen from London did not have anything disastrous to relate regarding the storm in that city, saying that it was very mild in comparison with Galt and Kitchener.

In Kitchener the electric power was affected so that various plants had to shut down during the day. Lights were on and off at times, but were not completely out of order.

Train Orders Held Up.

Reports from the despatcher's office of the C.P.R. stated that 200 poles were down the other side of Agincourt. Agincourt was the farthest wire connection that the office in Toronto had. No connection with Cobourg or Peterboro had been made last night. An engineer from Trenton, whose train arrived during the afternoon, believed that the storm had not run any further east than a hundred miles. Without the aid of telegraphic connection with the train despatchers, he said, it was a case of feeling his way along.

Brighton was apparently out of the path of the storm, as a visitor to Toronto from that town last night said that little or no effect of the storm was apparent.

Motorman's Adventrue.

One radial car travelled over the rails from Port Dover to Galt yesterday, and then only through the efforts of the motorman, who stood on the roof of his car and broke the ice from the trolley wire all the way. Connections over the telephone line from Galt to Preston were off. Galt could hear Preston, but the latter could not connect. At Galt the lights were off in the station, and business was carried on by the aid of oil lamps.

Officials in the Union Station last night were working under peculiar conditions. They knew that so many trains would arrive in the station during the evening, but the first definite word usually arrived from Mimico, West Toronto or Parkdale. All other wires were down, and the 'phone despatchers said that they had never put in such a day as yesterday.

Woodstock Struck.

WOODSTOCK, March 31.—Completely isolated from the outside world, so far as telephone and telegraph communication is concerned, Woodstock is to-day in the grip of an ice storm and snow blizzard which ranks with the disastrous storm of exactly four years ago today, which did hundreds of thousand of dollars damage in this district. Starting with a high wind and snow storm last night, conditions gradually grew worse as the snow turned to sleet and rain, encasing the telephone, telegraph and electric wires in heavy coatings of ice, and causing many serious breaks in the transmission systems. This morning communication with Toronto and points east was impossible by either telegraph or telephone, and this afternoon the communications from the west also collapsed, leaving the city completely isolated.

APPROVED BY GERMANY.

BERLIN, April 1 (Canadian Press).—The cabinet unanimously decided yesterday to accept in principle the invitation of the League of Nations for Germany to be represented on the commission charged with the examination of the question of the composition of the league council.

FASHION PARADE PROVES SUCCESS

Materials of Taffeta and Georgette Predominate at the Showing.

WELL ATTENDED.

It was an extremely interested throng of nearly four hundred women who gathered in the upper showrooms of the Richard Hall establishment yesterday afternoon, to watch for an hour and a half the parade of new modes on living models, with three professional mannequins demonstrating the very latest ideas in fashionable attire.

The models displayed were lovely. High lights of the mode of the moment are the predominance of taffeta and georgette as materials the almost exclusive use of black and dark shades in frocks the knee length or just a little bit above it, of the skirts extreme tightness of bodice and flaring silhouette of skirt the wandering waistline which progresses anywhere from a normal mid-point to somewhere just above the knees, making the skirt in some instances merely a negligible flare that finishes a long-waisted bodice long sleeves with tiny cuffs and high collars formed mostly by the use of scarfs that end in long tabs or handkerchief jabots thrown over the shoulder rounded necklines on the collarless models and sleeveless effects for evening gowns, a novel use of wool embroidery to form shoulder-caps on street frocks, and a return to the transparent long sleeves and upper waist section that was so familiar a portion of the georgette frocks of some seasons back.

The showing opened with a display of several ensemble suits, the coat linings and tops matching in material, and some of the suits developed in light shades. One pale blue model had an odd trimming on the skirt of diagonal bands of green and white material and was worn with a large hat of the same soft blue.

With a long-waisted frock of black georgette, posed over bright red, was a tight-fitting coat of black taffeta, the sleeves and hem finished with bands of the material cut with irregular edges.

A lovely straight-line frock of bright apricot georgette had tiny gold collar and cuffs, the blouse front finished with a handkerchief jabot, the back of the skirt plain, and the front smocked under the long loose blouse.

An odd hemline, the front considerably shorter than the back, which was cut in rounded fashion from the sides, was done in points, the black taffeta which formed the dress being lined with orange. This frock had a plain, tight-fitting bodice, with rounded neckline and no sleeves, the low waistline finished with a large silver flower and the skirt in bouffant effect.

Another black taffeta had a full collar of gold lace falling from the neck at the back and descending to the waist.

An entire front line of tiny steel buttons trimmed a black taffeta that had a hem with rounded sections, a second hem of georgette descending from the taffeta, and a sport frock of printed crepe had a jabot of red and white and a red leather belt.

Medallions of fine gold lace trimmed the grey frock done in accordion-pleating, the skirt formed of three short tiers of the soft material.

Green suede leather collar and belt finished a navy frock, and a black model had fan-shaped double aprons of black and white checked silk that also formed the small rounded collar and tiny cuffs.

One evening gown of sage green was fairly long and had a flared skirt ornamented with diamond-shaped metallic insets, centred with rose brilliants.

A square sailor collar of bright red, with red ribbons at the cuffs, was an odd finish to a black street dress, and a frock of poppy red had sleeve sections and hem of black satin. A gown of oleander pink crepe was trimmed with gold down the front in panel effect and there was an odd pattern in fine sand braid on the entire blouse section and sleeves of a sand-colored georgette.

Several coats were shown, of the form-fitting type, one in cape effect of dark navy, another in invisible check, developed in sand, with dark brown buttons.

KIWANIS CLUB PROGRAMME BY

(Continued from page one.)

chener was the example the speaker used. Kitchener, he said, was always silent in public, but in private he was a fluent speaker on many topics. His silence was the most valuable asset he had in his great leadership. David Lloyd George, he speaker said, was another example. He got his education at a public school, yet he rose through a solid wall of class prejudice, which we as Canadians do not appreciate, and after a tremendous struggle he attained the destiny which was his. By developing natural endowments that we possess we can all make ourselves more valuable to the city of Peterborough.

Isaac P. McNabb.

Isaac McNabb, in his talk on practical leadership in Kiwanis said, that the cooperation of the rank and file was necessary for good leadership. This, he said, was evidenced in the Great War when Marshal Foch took command of the allied armies. "In Kiwanis," he said, "we have an elaborate organization. In this organization every man has a big responsibility, but the real success of our organization depends on the spirit of the rank and file. Napoleon is credited with the remark, he said, that if he was given British troops the world would be at his feet.

Kiwanis in his opinion stood for the following:

K—Kindness.
I—Initiative.
W—Will to do.
A—Anticipation, or looking ahead.
N—Neighborliness.
I—Industry.
S—Stability.

If you have the plan on the side only nothing is accomplished. Having knowledge of the great organization for which we stand, gain faith to defend, faith to go, believing that the world will be at the feet of an organization, and which Kiwanis stands for us.

President Jack Craig appointed new member, Dr. F. C. Neal to the under-privileged Children Committee.

CASH TALK

Commencing Saturday, April 3rd, 1926

Complete stock of Groceries at cost while it lasts. Everything must be sold in next two weeks as property rented and its my move.

Also Fixtures:

1 Eureka Refrigerator
1 Toledo Scale, 30 lb.
1 Canada Scale, 20 lb.
1 Van Berkel Meat Slicer
1 Biscuit Case
1 Confectionery Case
1 Coffee Grinder
1 Marble Meat Slab
1 Quebec Heater
1 Vinegar Pump and funnel
1 Tape Moistener
1 Bowser Oil Tank, 50 gal.

JAMES BURGESS

558 Roger Street
East City
Phone 850

MEETING HELD.

Address on Social Service Given at Gathering of W.C.T.U.

A parlor meeting of the W. C. T. U. was held yesterday afternoon at the home of Mrs. B. W. Manning, Aylmer street, with a very good attendance. A splendid address on social service work was given by Mrs. (Major) Higden of the Salvation Army, during the service of dainty refreshments, a musical programme was rendered, with vocal solos by Mrs. V. Wall accompanied by Miss A. Batten, and instrumental duett by the Misses Helen Burns and Aileen Clarke. The president, Mrs. A. B. Cunningham, occupied the chair during the business session.

There is nothing that adds to a person's satisfaction more than attractive footwear that keeps its appearance in spite of steady wear. Our experience in buying guarantees the excellence of our shoes, best of leathers, high-grade manufacture, easy fitting and durability, as well as lowest possible prices.

Our Easter Showing of New Spring Footwear

Features a host of new designs in Ladies' Blonde Kid, Patent Leather, Suede and Satin Strap Slippers, Pumps and Oxfords.

Also specially attractive lines of growing girls' patent leather and satin strap slippers with low heels. Sizes 2½ to 7, ranging in price from $2.75 to $5.50.

GROWING GIRLS' PATENT LEATHER, black and brown calf Oxfords made on the best fitting lasts. Just the thing for school wear and priced $3.00 to $4.50.

MISSES' AND CHILDREN'S STRAP SLIPPERS, Sandals and Oxfords in a great variety of styles and leathers at lowest possible prices consistent with good quality.

Holiday Baggage From Our Travelling Goods Dept.

BLACK ENAMEL HAT BOXES AND SUIT CASES with fancy linings and solid fasteners from.....$5.00 to $10.00

LEATHER CLUB BAGS with leather lining in black or brown smooth or crepe grain, made on the wide full shapes. Priced from.....$6.50 to $27.00

Saturday Specials For the Kiddies

To start off the season with a rush, A HIGH GRADE RUBBER BALL WILL BE GIVEN WITH EVERY PAIR OF CHILDREN'S SHOES.

SEE OUR WINDOW DISPLAY OF EASTER SHOES

R. NEILL, LTD.

350-354 GEORGE STREET

J. G. JOPLING & SONS

EASTER GREETINGS

WITH THE ADVENT OF ANOTHER EASTERTIDE we extend to our customers and friends best wishes for an Easter Festival measure full, heaped up and overflowing with joy and happiness.

Coupled with these greetings attention is drawn to our extensive preparedness for catering to your Sunday spread with meats that in their all round goodness reflect the spirit of Easter.

The windows of our two stores will be dressed in keeping with this joyous season, and present arresting pictures of meat cuts inviting to the eye, and deliciously palatable.

But the window displays also indicate store interiors laden with real Easter beef equal in richness to the traditional Roast Reef of Old England (fed especially for us), and pork, lamb and veal, all prime and luscious.

IT IS ABSOLUTELY ESSENTIAL

That you have the best of Meat as a basis for your festive board at Easter and you can be sure of the best at Joplings'.

TWO STORES:

340 & 461 GEORGE ST.

'PHONES 254—275.

HELD ON CHARGE OF KILLING SIKI

Young Laborer Indicted in New York For Boxer's Death.

FATAL STORM.

NEW YORK, April 1 (Canadian Press).—Martin Haroney, 18-year-old laborer, has been indicted for first degree murder in connection with the shooting last December of Louis P. Hal, Sengalese boxer known as "Battling Siki," it became known yesterday. Siki's body was found on the sidewalk in West 41st Street early on the morning of December 15. There were two bullet wounds in the back.

TWO DEAD IN STORM

Dawson, Ga., April 1 (Canadian Press).—Two negroes were killed and property damage estimated at $200,000 was caused by a storm that swept through Terrill and Lee Counties late Tuesday night. Houses were demolished and trees up-rooted.

PASSENGERS TAKEN OFF

LONDON, April 1 (Canadian Press).—The liner Kenilworth Castle has taken off the passengers and mails from the Garth Castle which was damaged last week by striking a rock in English Bay, Ascension Island in the South Atlantic.

FOLLIES STAR KILLED

SYRACUSE, N.Y., April 1.—Thomas Spencer, 31, former soloist with Ziegfeld's Follies, and star of several musical comedies, was instantly killed near here yesterday morning. Spencer's car left the road and crashed into a telephone pole at Camillus, 10 miles west of Syracuse.

RESCUE 15 MEN

PHILADELPHIA, April 1.—The tug Susan A. Moran Wednesday rescued from drowning 15 members of the crew of the dredge Claremont, which was about to be foundered in a north-east gale off the Jersey coast accordino to wireless advices from the Moran received here.

PROTESTS "MALT TONIC

COLUMBUS, Ohio, April 1—The executive board of the Ohio Women's Christian Temperance Union, in a resolution adopted here yesterday, protested against the manufacture and sale of the so-called 'malt tonic,' authorized by Assistant Secretary of the Treasury Lincoln C. Andrews.

POSTPONE COURT MARITAL

SAN DIEGO, Calif., April 1. — Court martial of Colonel Alexander Williams, marine corps officer, on charges of intoxication brought by Major-General Smedley Butler has been postponed from April 6 to April 12, it was announced at naval headquarters here Wednesday.

LIFEBOATS WASHED AWAY

NEW YORK, April 1—Out in the mid-Atlantic the giant Cunarder Mauretania is racing to the assistance of the steamer Laichan, which is in distress, its lifeboats washed away by terrific seas, according to a message picked up yesterday by the Independent Wireless Company.

BRIDE TAKES "TRIP."

LONDON, April 1.—The bride tripped up by the carpet on the steps outside St. George's Church, was one of the humorous happenings at the wedding recently of Mary Katherine Stanley to Maurice Lubbock. Her foot caught in the carpet and she fell headlong to the amusement of the wedding guests.

A Pimply Face Is Unsightly

Miss C. C. M. Smart, South Battleford, Sask., writes:—"A while ago I was troubled with facial blemishes, especially pimples, and was really ashamed to go out with such a bad looking face.

I tried 2 or 3 different remedies, but they didn't help me any, so one day a friend, who had been troubled the same as I was, advised me to use

Burdock Blood Bitters

After I had taken two bottles there wasn't a pimple of any kind left on my face, and I now have a clear, smooth and velvety complexion."

Put up only by The T. Milburn Co., Limited, Toronto, Ont.

MERCY REFUSED TO TIGER GIRL

Husband Lied in Promised Confession to New York Police.

SHIELDING PALS.

NEW YORK, April 1.— The mercy that might have been the portion of Mrs. Margaret Whittemore, "the tiger girl," was lost when her husband lied.

Under the shadow of death, penalty for the crime of man killing, Whittemore couldn't "play the game," and his wife was forced to relinquish her chance to start anew. The bargain made by Whittemore to tell the whole truth of the crimes committed by his bandit gang, if only his "moll" were given freedom, was never consummated.

This was revealed by District Attorney Banton after he had checked parts of Whittemore's confession, and found the prisoner had "squealed" wholeheartedly on Anthony Paladino and "Baltimore Willie" Unkelback, gangsters who had "squealed" on him, but had tried to shield Jacob and Leon Kramer, and Milton Goldberg, who refused to make a complete confession.

Whittemore will not receive another chance to free his wife, Banton said. The bandit will be turned over to Baltimore or Buffalo authorities, as Governor Smith sees fit. He is wanted in both cities on murder charges. Baltimore and Buffalo are advancing every conceivable argument as to why each is entitled to the trial.

Brooklyn also has entered investigation of the gang. The King's country grand jury to-day is expected to return indictments against two "fences" charged with having dealt with the gangsters.

Other indictments against members of the gang probably will be handed up by the grand jury of this county.

OMEMEE NEWS

OMEMEE, April 1.—Mrs. Connolly left last week for her home in Oshawa, after spending a short time with her parents, Mr. and Mrs. S. Mills.

Friends of Mr. Ed. Best will be sorry to hear he is critically ill in the Nicholls Hospital, Peterboro.

Mrs. J. Cunningham, who has been spending the winter with her son in Lindsay, returned to Omemee Monday and will visit her daughter, Mrs. Kerr.

Mrs. S. Fisher visited her daughter, Mrs. Waller of Lindsay last week.

Born—On Friday, March 26, to Mr. and Mrs. Cecil Jones, a daughter.

Born—On Monday, March 29, to Mr. and Mrs. William Irwin, a son.

Miss Edith Stinson, of Toronto is spending a few holidays with her sister, Mrs. J. Bushnell.

Miss Edith Curry visited Mrs. Amy Mulligan and Miss Ella Macrea of Lindsay on Monday.

Mr. R. E. Stinson of Lindsay visited his sister, Mrs. J. Bushnell, on Wednesday.

Mr. and Mrs. Albert Ford and son Wilson are about to take up residence on their farm here, after having spent the winter in St. Catharines where Mr. Ford was engaged in the butcher business.

Mr. Kenneth Griffin of Bobcaygeon visited his parents, Mr. and Mrs. George Griffin on Tuesday.

Mrs. R. J. Cornwall is spending a well earned holiday with her sister, Mrs. Fielding of Toronto.

Mr. J. W. Deyell of Lindsay spent Monday in town.

Mrs. H. McGinness spent Thursday in Toronto on business.

Mrs. (Dr.) Irvine, Lindsay, visited Miss Marion Thompson at the home of Mr. and Mrs. Harry Lamb on Thursday.

Mr. George Morton spent a couple of days in Toronto last week.

Dr. Moir of Peterboro was in town on Saturday after having paid a professional visit to Mount Pleasant.

Mrs. Laurence McGaugher of Lindsay visited her parents, Mr. and Mrs. Lewis Windrim, last week.

Mr. T. J. Parsons and daughter, Miss Lila Parsons, spent the week end with Mr. Arthur Parsons, Toronto.

Mr. William Laidley of Lindsay spent Friday with his brother, Mr. A. Laidley in town.

A twelve-story building to be erected in Shanghai will have banks and stores on the ground floor and department stores, offices and flats above.

LABOR NOT ON TARIFF BOARD

President Tom Moore Objects To Omission By Government.

MET PREMIER KING.

OTTAWA, April 1 — Announcement that the Department of Health would be placed under the direction of the Minister of Labor was made Wednesday by Premier Mackenzie King to a delegation representing the Trades and Labor Congress of Canada. There was no intention of absorbing the Department of Health in the Department of Labor, the Prime Minister said.

As in the case of the State Department, the Deputy Minister would remain as administrative head of the Department of Health, and it would continue, as in the past, to function with its own organization. There would, however, be but one Minister for the two departments.

New Minister Present.

The delegation met the Government for the purpose of presenting its legislative programme. Hon. J. C. Elliott, the newly-appointed Minister of Labor, was present. He made a brief address, promising his most careful consideration to the representations which were made. In addition to the Prime Minister and Mr. Elliott, the members of the Government receiving the delegation were Hon. Ernest Lanointe, Hon. George Bolvin, Hon. W. R. Motherwell, Hon. Charles Stewart, and Hon. J. H. King.

Tariff Board Complaint.

One of the complaints voiced by the delegation was that the new tariff board comprised no representative of Labor in its personnel.

The Prime Minister dealt with this objection in his reply. The Government, he said, had been faced with two alternatives. It might have made the board a large one and endeavored to place thereon representatives of a large number of activities. On the other hand, it might make the board small and grant it wide powers to bring into consultation those representatives which it felt would be of assistance at any particular time.

The latter course had been determined upon. The board at the moment would have a membership of three, but its powers enabled it to ask for representation of labor or of the women of Canada, etc., when necessary. There was not an industry or a trade which did not feel the effect of the tariff in some way.

RED ROSE "is good COFFEE"

BETHANY PERSONALS

BETHANY, April 1. — Mrs. Joe Stanley and son, of Toronto, are visiting with friends in the village for a few days.

Mrs. Harry Rogers and daughter spent several days last week with her parents, Mr. and Mrs. William Davis.

Mrs. John Ward is visiting her daughter, Mrs. Arthur Jemison, in Cavan.

Miss Hazel Steer of Manvers spent the week-end with friends in the village.

Mr. William Hunter spent the Easter vacation visiting friends in Port Hope.

Mr. Cousins of Cobourg was in the village on Tuesday on business.

The month of March paid a stormy good-bye on Wednesday as one of the worst snowstorms of the whole winter blew over this district all day long, making it necessary to withdraw several social functions, also the annual meeting of the Young People's League.

SIMPLE REMEDY FOR BAD STOMACH GIVES QUICK RELIEF

No Need of Strong Medicines or Diet—Famous but Simple Old English Recipe Keeps Stomach in Condition, Banishes After-Eating Distress

If you are a victim of Stomach Troubles—Gas, Sourness, Pain or Bloating—you may have quick and certain relief by following this simple advice.

Don't take strong medicines, artificial digestants or pull down your system by following unnecessary starvation diets.

Never hurry your meal or overeat of anything, but within reason most folks may eat what they like — if they will keep their stomach sweet clean and active and free from the souring acids that hinder or paralyze the work of digestion.

And the best and easiest way to do this is to follow every meal with a small amount of pure Bisurated Magnesia—a pleasant, harmless and inexpensive form of Magnesia that promptly neutralizes acidity and keeps your stomach sweet and clean.

A week's trial of Bisurated Magnesia, which may be obtained from any druggist for only a few cents, will easily convince you of the great value of this old English recipe.

Be sure and get BISURATED Magnesia—not a laxative.

Local Agents for C.C.M. "MASSEY'S"

"The Choice of Them All"

White's Cycles & Sports Limited

212 CHARLOTTE STREET

PHONE 897 - - - - OPEN EVENINGS

UMOR OF WALES' BETROTHAL TO ASTRID CAUSED PLEASURE

ncess, Descendant of Bernadotte, Considered Suitable.

NOT GERMAN

rman Blood Predominates in Many Royal Families.

eedless to say, the announcent that Princess Astrid was to t Buckingham Palace immedily evoked speculation as to the lihood of a match being arrangbetween the Prince of Wales and twenty-year-old Swedish princess is a daughter of Prince Charles Princess Ingeborg. The fact Astrid is beautiful, is fond of ntry life and sports and is a ndid dancer lent an air of usibility to the story that a bethal is imminent.

hroughout more than two cenes, British rulers have sought ir brides among one or other of numerous princely families of many. The Prince Consort was he house of Saxe-Coburg-Gotha. n Queen Alexandra, though led by Tennyson as "the sea's daughter," was of German cent. And so, of course, was en Mary, despite her English h. There are few royal houses Europe, outside those of Spain Italy, where the German strain ot predominant.

he Swedish royal family is, howa striking exception.

e Princess Astrid is a member e house of Bernadotte whose der was one of Napoleon's shals.

e popular and widespread tra- has it that Marshal Jean iste Bernadotte was the son of innkeeper. The picturesque nd is, however, incorrect. The Bernadotte was a minor govnent official at Pau, where the t Bernadotte himself was born 763.

e entered the army at 17, and r the Revolution espoused the ublican cause, and in a striking eer won much distinction. ough out of sympathy with Napo's imperial ambitions, Bernadotte was one of the eighteen Marshals of France named by Napoleon I. on his accession.

Subsequently, though serving his Imperial master well, Bernadotte did not always agree with Napoleon. Indeed, the Emperor on at least one occasion seriously considered sending him before a firing squad.

A curious concatenation of fortuitious circumstances was to transform the marshal of France into founder of a new royal house. Bernadotte had shown considerable kindness to some Swedish prisoners who took home a story that made the marshal a popular figure throughout Sweden. The Swedish monarch, Charles XIII., was childless, and in his dotage; and a Swedish embassy to various European capitals sought a successor. The princeling first selected died suddenly; and then it was that one of the ambassadors, Morner, quite of his own initiative, in 1810 offered the Swedish crown to Bernadotte.

Napoleon laughed the idea aside as utterly absurd. Bernadotte himself so regarded it. Of humble family, without one drop of noble blood in his veins, the thing was impossible. So the marshal jestingly said that if the Swedish Riksdag offered him the crown, he'd take it.

The Swedish army, however, at that critical juncture, wanted as ruler a capable soldier. And Bernadotte, whatever his lack of noble blood, was an outstanding figure in that great galaxy of military talent developed under the first empire.

Within a couple of months the Swedish Riksdag made the formal offer. Bernadotte's jesting acceptance stood good. Charles XIII. formally adopted Bernadotte as his son and successor, under the name of Crown Prince Charles John.

There seems to have been some question regarding Madame Bernadotte. She had been Desiree Clary, daughter of a Marseilles banker, but a saving fact was that one of her sisters was the wife of Joseph Bonaparte, for a brief period King of Spain. Anyway, Desiree Clary, the banker's daughter, became Crown Princess—and later Queen—Desideria.

From his acceptance as Crown Prince, Charles John was virtual ruler of Sweden, directing the military and political policy of his adopted country.

He definitely aligned himself against Napoleon, and his contribution to the military tactics which ended in the defeat of the French Emperor at Leipzig was invaluable, though it has received unduly slight credit from English historians.

As Charles XIV., Bernadotte ruled Sweden from 1816 till his death in 1844, at the ripe old age of 81. The present king, Gustaf V., is his great-grandson, and Princess Astrid a great-great-granddaughter.

Another link between the Swedish [illegible] house and revolutionary and [illegible] France is the fact that Ber[illegible]son and successor, Oscar [illegible] Josephine de Beauharnais, daughter of Prince Eugene de Beauharnais, duke of Leuchtenberg, and grand-daughter of Napoleon's first empress, the famous Josephine. So that Princess Astrid is a direct descendant of the first Empress of France, though not of the first Emperor.

As King of Sweden, Charles XIV. seems to have pretty well belied the republican sympathies he cherished when he was the humble French officer, Bernadotte. His rule was decidedly autocratic. Yet throughout a third of a century as crown prince and king he retained an amazing popularity among the Swedish people of all classes, a popularity that has, seemingly, been handed down to all his descendants.

It is a singular fact that of all the royal houses established as a result of the revolutionary changes wrought by the great Napoleon, the only one still exercising ruling power is that founded as a result of an accident and a jest by the son of a humble French procurator at Pau.

The linking of that house by marriage with the British house of Windsor would be merely one more development in a romantic story — though one of peculiar interest to Canadians.

CROSS-WORD PUZZLES.

PARIS, April 1.—A local man tied wife's feet to a chair and made her sit with him until he had solved a cross-word puzzle. She had him arrested for cruelty when it was found that the rope was tied so tightly it caused blood to flow.

Not a Laxative

"The continued use of laxatives and cathartics only aggravates constipation," says a prominent medical authority.

Nujol is an internal lubricant, not a laxative, so cannot gripe. Take Nujol regularly and you will prevent the absorption into the blood of poisons from the constipated bowel.

Constipation is dangerous for anybody. Nujol is safe for everybody. It does not affect the stomach, and is not absorbed by the body. Medical authorities approve Nujol because it is so safe, so gentle and so natural in its action.

Nujol makes up for a deficiency of natural lubricant in the intestines. It softens the waste matter and thus permits thorough and regular bowel movements without griping.

Nujol can be taken for any length of time without ill effects. Unlike laxatives, it does not form a habit, and can be discontinued at any time.

Ask your druggist for Nujol.

Easy to Gain With Yeast and Iron

New Combination of Yeast with Vegetable Iron Quick Way to Build Up Weight

This new combination of yeast vitamines with vegetable iron, renews the action of sluggish blood cells, drives out dangerous body poisons, increases energy and endurance and supplies the system with vitamines that build up weight.

For years yeast has been known as a rich vitamine food, but not until we perfected "ironized yeast"—which comes in concentrated tablet form, was it possible to take yeast and iron in the right proportions to build up Vegetable "Iron when combined with yeast is quite easy to digest, therefore better for the system. And "yeast" when ironized, becomes twice as beneficial as ordinary fresh or cake yeast.

Ironized Yeast Tablets are composed of concentrated food elements, therefore, they are pleasant to take and free from drug-like effects. If you are under weight, do not enjoy good health, lacking in energy and force, "ironized yeast" tablets will pick you right up, and if they fail, you get your money back.

Sold by druggists, at $1.00 for a large 60-tablet package. Harold F. Ritchie & Co., Ltd., Toronto, Canada.

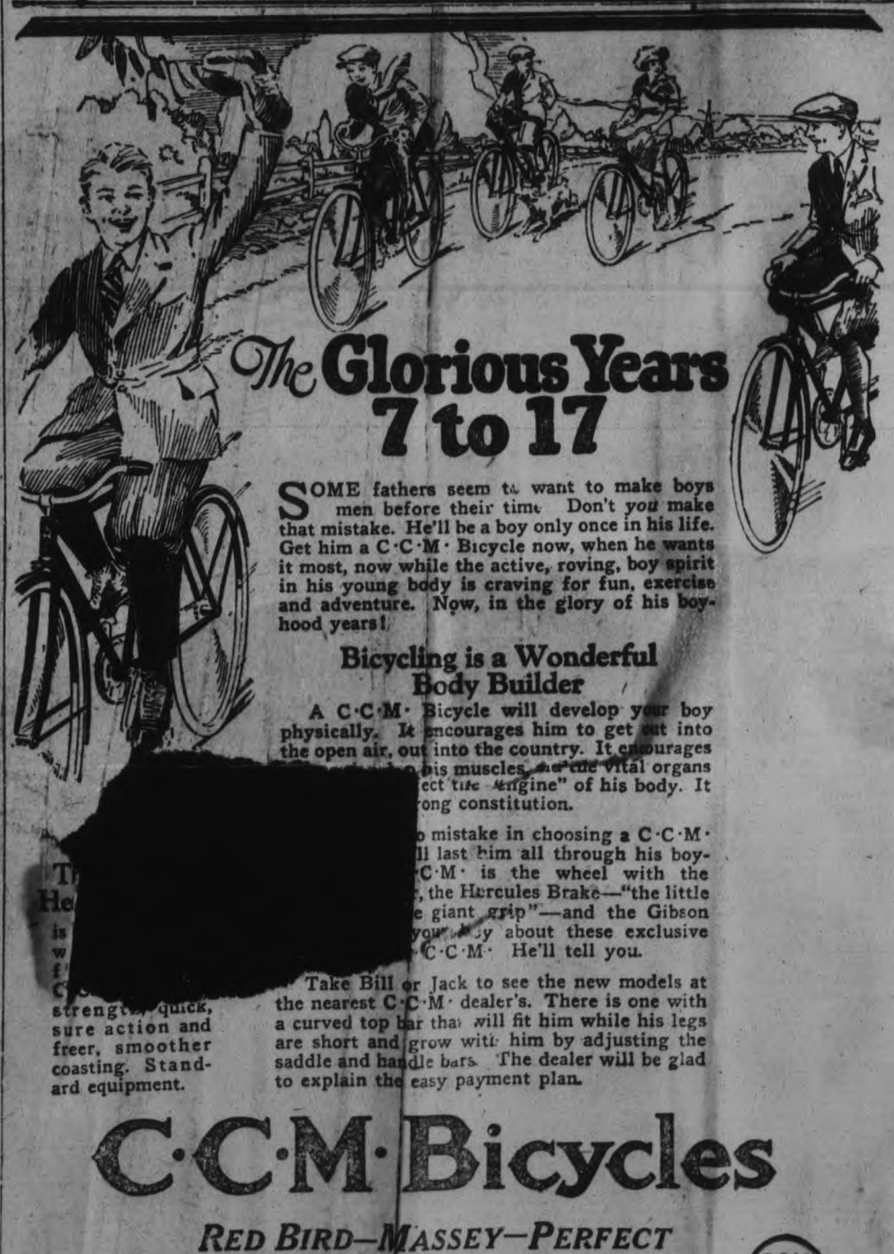

The Glorious Years 7 to 17

SOME fathers seem to want to make boys men before their time. Don't *you* make that mistake. He'll be a boy only once in his life. Get him a C·C·M· Bicycle now, when he wants it most, now while the active, roving, boy spirit in his young body is craving for fun, exercise and adventure. Now, in the glory of his boyhood years!

Bicycling is a Wonderful Body Builder

A C·C·M· Bicycle will develop your boy physically. It encourages him to get out into the open air, out into the country. It encourages [illegible] his muscles, [illegible] vital organs [illegible] "engine" of his body. It [illegible] strong constitution.

[illegible] mistake in choosing a C·C·M· [illegible] last him all through his boy- [illegible] C·M· is the wheel with the [illegible], the Hercules Brake—"the little [illegible] giant grip"—and the Gibson [illegible] about these exclusive [illegible] C·C·M· He'll tell you.

strength, quick, sure action and freer, smoother coasting. Standard equipment.

Take Bill or Jack to see the new models at the nearest C·C·M· dealer's. There is one with a curved top bar that will fit him while his legs are short and grow with him by adjusting the saddle and handle bars. The dealer will be glad to explain the easy payment plan.

C·C·M· Bicycles

RED BIRD—MASSEY—PERFECT
CLEVELAND—COLUMBIA
And Joycycles for Children

C·C·M Triplex Hanger Gives More Power

SIMPSON, COPPING & CO., 460 George St.
C.C.M. DEALERS

H. T. MILLARD - 225 HUNTER ST.
AGENTS FOR C.C.M. BICYCLES

Tonight (Thursday) Store Will Be Open Until 9.30

The GRESSMAN Company Limited
"The Store of Smiling Service"

A JUST-ARRIVED SHIPMENT OF

The Very Newest in Ladies' Handbags Only $1.95

Come and see these new Easter Bags. The very latest in under-arm and pouch styles. In fact, we can truthfully say one of the smartest Hand Bag assortments we have seen in a long while. Every wanted color in the lot.

Street Level. Saturday, only $1.95.

ABOUT THREE HUNDRED PAIRS

Ladies' "Niagara Maid" and "Queen Quality" Long SILK GLOVES, Pair 99c

They are in plain and fancy gauntlet styles. Sizes 5½, 6 and 6½, and regular every-day $2.00, $2.25 and $2.50 value. On Sale tonight and all day Saturday. The color selection includes mode, black, sand and brown, and if your size is here the values are truly exceptional.

Street Level. 99c Pair.

TONIGHT AND SATURDAY THERE WILL BE A

19c Hosiery Sale in the Bargain Annex

In the lot are Ladies' Fine Cotton and Lisle and Children's Ribbed Cotton Hose. The Ladies' are all perfects in colors of grey and brown and a few substandards in black and brown. The Boys' and Girls' are Fine Ribbed Cotton Hose (some imperfect) in colors of black and sand. Nearly one thousand pairs in all, and priced for quick clearance in the Bargain Annex tonight and Saturday, 19c pair. No phone orders.

A JUST-ARRIVED SHIPMENT OF

Ladies' Heavy Knit Lisle Undervests

SIZES 36 AND 40 IN THE LOT
SELLING IN THE BARGAIN ANNEX TONIGHT AND ALL DAY SATURDAY

29c Each

They are fine quality, heavy knit garments in the elbow sleeve and opera top styles. Superior quality Vests in every way, and you may have sizes 36 or 40.

Bargain Annex and Street Level. Per Garment, 29c

BRIEF ITEMS FOR SATURDAY SELLING

Heavy Bleached and Unbleached Sheeting, full 72 inches, yard .. 59c

Plain Hemstitched Pillow Cases, heavy Wabasso quality, size 42 x 36 inches, pair 98c

New Indigo Blue Prints, neat small patterns, guaranteed fast colors, 30 inches wide, yard 29c

Heavy Colored English Bath Towels, all sizes, all designs. Grouped in three prices, each ..... 39c, 49c and 59c

TWO EXCEPTIONAL VALUES IN

Ladies' Pure Thread Silk Hose

SUBSTANDARDS OF THE "NIAGARA MAID" AND "SUPERSILK" HOSIERY MILLS

Splendid selection of colorings in both lines. The substandards are just as good as perfects as far as wearing qualities are concerned, the defects being so slight as to be almost unnoticeable. Of course, the first buyers will have much the best selection. On Sale tonight and Saturday.

"NIAGARA MAID" SUBSTANDARDS 95c Pair

"SUPERSILK" SUBSTANDARDS $1.19 Pair

Street Level, First Circle.

The GRESSMAN Company Limited
"The Store of Smiling Service"

These Annex Values Are Decidedly Attractive

FOR TONIGHT AND SATURDAY'S SELLING

25c Canadian-made Prints 19c

Ladies' Silk Hose, substandards 33c

Plain Colored Chambrays, 32 inches wide 19c

Bleached Table Damask, 56 inches wide 49c

New Canadian Ginghams, 32 inches wide 25c

Ladies' Silk Stripe Vests and Bloomers 39c

USE OF INSULIN HAS NOT PROVED TO BE INJURIOUS

Doctor Tells of Extended Life of Diabetes Sufferers.

FEW ILL RESULTS.

One Death From Overdose Only Instance Known—Is Very Effective.

NEW YORK, April 1. — The predictions that were made at the time of the original introduction of insulin in 1922, that its long-continued use would prove injurious to patients, have not been justified, according to Dr. John Ralston Williams, of Rochester, who addressed the section of medicine of the Medical Society of the State of New York here yesterday afternoon on the subject, "The Clinical Results of the Long Continued Use of Insulin."

Dr. Williams said that he knew of one instance, where an extreme overdose of insulin administered at home had caused death, but that minor overdoses had caused temporarily ill results only. Deaths from diabetes of persons treated with insulin are extremely rare, he said.

Tenure of Life Extended.

"Before insulin," said Dr. Williams, "a child under ten years with diabetes rarely lived two years. Between the ages of ten and twenty death occurred in from two to four years, and from the ages of twenty to thirty in four to six years. After thirty years the period extended from five to fifteen years. Since insulin there have been few deaths due to diabetes alone where properly treated. The tenure of life has been extended indefinitely."

Dr. Williams opposed the practice of keeping patients on the lowest possible diet and administering insulin only when it was necessary to save life. He said that experience indicated that a patient was happier easier to manage, and better able to work when allowed a diet considerably above the minimum for the maintenance of life. Even where the use of insulin was not absolutely necessary, it was administered to new patients who came to the hospital at Rochester with which he is connected.

Not Misled.

"We do that in a way to educate them," he said. "They learn something about insulin. Later when they go home, and are told that insulin is very dangerous, or that somebody has something just as good, they are not misled."

BADGES TO BELGIANS.

Souvenirs of Canadian Exhibition Train's Tour.

BRUSSELS, Belgium, March 31. (Canadian Press).—Various Belgians who took part in the reception of the Canadian exhibition train which toured Belgium two years ago, yesterday received souvenir badges presented by the Canadian Government. The badges were presented at a gathering attended by a number of representatives of Belgian industries.

The Canadian exhibition train toured Belgium and France for the purpose of advertising Canadian products and industries and encouraging trade between the Dominion and these countries.

Water continually dropping will wear hard rocks hollow.
—Plutarch.

MAY BE BISHOP.

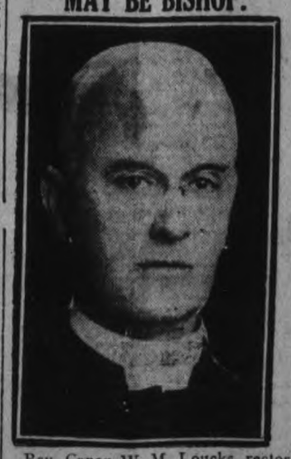

Rev. Canon W. M. Loucks, rector of the Church of the Holy Trinity, Toronto who may be elected to succeed Right Rev. D. E. J. Bidwell as bishop of the Anglican diocese of Ontario. Before coming to Toronto Canon Loucks served in Peterborough, Ottawa and Winnipeg.

FIVE KILLED BY SLIDE OF ROCK

Blasting Operations in Upper New York Result in Minor Disaster.

THREE INJURED.

NEW YORK, April 1.— Fort Horn Rock, a stony promontory at Broadway and 123rd street, which through the years had withstood the rising tide of building construction, collapsed Tuesday into the adjoining excavation of the world's tallest building and five men were killed

Three others were injured. Blasting had been under way to prepare for erection of the proposed 65-storey Christian Missions Building and the laborers were removing rock from the excavation when the gaunt cliff started with a threatering rumble to slide down on them.

Trapped in the excavation, the five laborers had to stand for seconds while death in the form of tons of rock poured down on them. With the impact of the great mass of rock on the bottom of the excavation, broken stone flew in all directions, and three other laborers were so seriously injured by flying particles that they had to be taken to hospitals.

CARGO LIMIT FOR LAKE LESS

Chicago Diversion Blamed For Part of Nine Inch Drop.

WARNING ISSUED.

CLEVELAND, Ohio, March 31 (Canadian Press). — A warning that cargoes be limited to 17 feet 9 inches depth on Lake Superior was issued yesterday by George A. Marr, secretary of the Lake Carriers' Association. This is about nine inches less than last year's maximum.

Chicago's diversion of water is responsible for at least six inches less water than normal, Marr said.

Necessity is the plea for every infringement of human freedom. It is the argument of tyrants; it is the creed of slaves.—Pitt.

PRESENTATION TO BAILIEBORO GIRL

Miss Kathleen Barnard Handsomely Remembered By Friends.

BAILIEBORO, April 1—On Friday evening about sixty of the young folks of this district met at the home of Miss Kathleen Barnard, and presented her with a handsome ivory clock and other pieces of ivory, as well as a beautiful box of writing paper.

An appropriate address was read by Miss Ruth Dawson, while Miss Esther Lang made the presentation. Although Miss Barnard was completely taken by surprise, she made a very suitable reply, thanking the young people for their thoughtfulness.

The remainder of the evening was pleasantly spent in playing cards and dancing.

Miss Barnard is leaving shortly for Toronto where she intends taking a business course.

Bible Class Social

On Friday evening the men's adult Bible class under the direction of their teacher, Percy Barnard, entertained the women's adult Bible class of the United Sunday School at a social evening in Bateson's hall. There were about forty of the members present, and a most enjoyable social time was spent.

The pastor, Rev. W. H. Foley, acted as chairman, and the following program was enjoyed: duets by Miss M. White and Mrs. N. Thompson; solos by Mr. W. Parsons; readings by Mrs. J. Jewison, Mrs. W. Bateman and little Elva Jewison. The pastor made a brief address introducing the idea of returning again to the old custom of having family pews, and also announcing the fact that Easter Sunday would be observed as decision day, at which he sincerely hoped that a number of the boys and girls of the Bailieboro United Sunday School would make their decision between the two spiritual lives, and in the near future become members of the church. Brief addresses were also made by John Porter, teacher of the Women's adult Bible class, and P. Barnard, teacher of the men's class, and the superintendents, F. Dawson and F. Barnard.

At the conclusion of the program two very interesting contests were held. The party was divided into groups of four, while the first contest was a tree and plant contest. The second was a cake guessing contest, both of these contests made lots of fun for the entire party.

A splendid lunch was then served, and this brought the successful event to a close.

Among those who were present were, Rev. and Mrs. W. H. Foley, Mr. and Mrs. A. Dawson, Mr. and Mrs. J. Jewison, Mr. and Mrs. F. Dawson, Mr. and Mrs. J. Jewison, Mr. and Mrs. W. Bateson, Mr. and Mrs. F. Jewison, Mr. and Mrs. W. Parsons, Mr. and Mrs. P. Barnard, Mr. and Mrs. N. Thompson; Misses M. White, B. Harmer, G. Dawson, Mrs. W. Barnard, Mrs. W. Bateman, Miss Elva Jewison, Miss A. Heaslip, Mrs. J. Heaslip, Mrs. J. Long. Messrs. E. White, J. Halt, W. Long, F. Barnard, J. Porter, C. Wicks, R. Harper, E. Eagleson, G. Dawson, G. Fletcher, W. Gainer.

Philosophy goes no further than probabilities, and in every assertion keeps a doubt in reserve.
—Froude.

NOW IN CANADA.

Dr. Clarence J. Owens, President of the Pan-American Congress, who is now in Canada.

WHITE SLAVE SYSTEM.

NAUEN, April 1.—A well-organized white slave traffic system has been discovered in the harbor of Latvia. Some 1,500 men emigrate a month from Russia to South America, the emigrants being mostly slave traders, accompanied by beautiful Aussian, German, Caucasian and Polish women whom they register as their wives. The prices paid are said to be from $5,000 to $15,000 each.

No! No!
There's a much easier way to reduce

This is to women—and to men—who still think that abnormal exercise and diet form the only ways to fat reduction.

Look about you. Note how uncommon excess fat is now. Slenderness is almost universal. It has become the basis of every style, every idea of beauty. Don't you realize that some new factor has brought about this change?

Marmola Prescription Tablets have now been used for 18 years. Millions have learned what they do. Users have told others, and the use has multiplied. Now people are using some 100,000 boxes of Marmola monthly.

You see the results everywhere. Your own friends can show them to you.

Marmola acts on the cause of excess fat. We state the ingredients and explain the scientific reason for their action. Every user of Marmola knows exactly why and how.

Investigate Marmola if you suffer excess weight. Learn why it is doing so much for so many in an easy, pleasant way. You owe that to yourself.

Marmola Prescription Tablets are sold by all druggists at $1 per box. Send this coupon for our latest book, a 25-ct. sample free, and our guarantee. Clip it now.

The Pleasant Way to Reduce

MARMOLA
2-235 General Motors Bldg.
DETROIT, MICH.

Mail for 25c Sample Free

127-D

BRISK TRAFFIC OVER RICE LAKE

Spring May Be Near, But the Ice Is Apparently Firm.

SHOOTING MISHAP.

BAILIEBORO, April 1. — The ice on Rice Lake still remains firm and there is still a heavy traffic upon its surface. It affords a most convenient outlet for the farmers residing at the eastern end of the township to get out to the provincial highway, now that the sideroads are in such a poor condition for travel.

There is a great deal of snow upon the sidelines and in many places they are quite unsafe to drive horses on. Where the provincial highway had been kept graded down to enable the cars to travel on during the winter, the snow has almost completely vanished. Thus the farmers are enjoying the opportunity that the lake affords them of driving to the highway by car or wagon and escaping the bad sideroads. This winter Rice Lake has been travelled on more than it has been for many years, and the good road, which is so spacious that accidents very rarely occur, will be greatly missed when the ice becomes no longer safe to travel upon.

New Boat House.

W. D. Hibbard is getting ready for his summer business by erecting a new up to date individual stall boat house on the lake shore just south of his residence, and he has several fine new boats to add to his number this season including an up to date large motor launch. Mr. Hibbard will have more than 20 boats to start his business again with this spring. Of this number mostly all the boats are excellent cedar skiffs which have been built to stand the waves of Rice Lake

Henry Kidd Injured.

Henry Kidd, a resident of this village, happened with a painful accident recently. Mr. Kidd was shooting at a flock of sparrows, and while discharging a shot gun, pulled the trigger catching the soft flesh of his thumb between the hammer of the gun and the pin, tearing a huge piece of flesh of his thumb. The hand is being treated to prevent lockjaw.

ANNUAL MEETING OF UNITED CHURCH

Good Attendance of Members of Keene Congregation.

KEENE, April 1.—The annual congregational meeting of the United Methodist Church was held on Monday evening, when a goodly number were present.

Owing to the change made in the church year, a little delay has been caused in some of the reports, but everything points to a successful year just passed.

RECORDS BROKEN.

LOS ANGELES, March 31.—In the construction of a mammoth cold storage plant here a world's record for speed has been established by the completion of four double concrete walls, each unit 200 feet in length and from 86 to 95 feet in height in 18 days and 21 hours.

TRAPPERS TURN TO NORTH GOLD FIELDS

Gold Has More Attraction Than Setting Trap Lines.

EDMONTON, Alta., April 1.—(By Canadian Press).—While despatches from Eastern Canada indicate that the Red Lake goldfields will see a genuine "rush" next spring trappers scattered throughout the Northwest Territories, are making their way to the scene of the reported silver strike near Fort McMurray and to Fort Smith from where stories have come of a promising platinum find.

The trek to both these centres, while it has not assumed the proportions of a "rush" has been one of steady movement. Many trappers have already abandoned their traplines in response to the more alluring urge of hidden wealth. Old-time prospectors from many points in the province, are preparing to leave for the North, early next spring, while a number of adventurers have already left to stake claims.

Several shipments of horses and supplies will leave for Fort McMurray this month and definite explorations work is expected to get under way with the break-up of winter.

MATCH TRUST FORMED.

TOKYO, March 31.—The Japan Match Industrial Union has been organized in Osaka by leading export match manufacturing companies in Osaka, Hyogo, and Okayama prefectures.

STARTING WORK OF OPENING MINE

Repairs to Buildings and Machinery Come First.

PROPERTIES SOUGHT

MADOC, April 1.—On Thursday morning the first crew of workers will begin work on the lead mine about to be re-opened by the Neal Hollandia Lead Mine Co., Limited. This mine is situated about two miles north-east of Bannockburn. The first work will consist of repairing buildings and machinery that are now at the plant and installing such other machinery and erecting such other buildings as are necessary for the resumption of work. It is expected that the first shipments of ore from the mine will be made about the first of May. It is not intended to utilize the smelter now at the plant for some time to come, as the lead will be shipped in its crude form to a market which is seeking large quantities of it.

It is reported that two gentlemen from the United States were in Madoc the latter part of last week seeking lead properties for which there seems to be a considerable demand owing to the strength which has developed in the markets for that mineral. It is understood that the best-known properties have already been corralled by the Neal Hollandia Lead Mine interests.

Breakfast's never late when

Quick Quaker

is served. Hot, nourishing porridge in 3 to 5 minutes . . . only quick-cooking oats with the rare Quaker Oats flavour.

Sealed Cartons Only

A19

For Dirty Floors

Comfort Lye will clean them quickly

Have you any floors that are constantly being trampled over—where greasy dirt is ground in so that it can hardly be scraped off with a knife? Let Comfort Lye clean them quickly and without hard work—it dissolves the oldest dirt and grease. Comfort Lye keeps sinks and drains sweet and free moving—and will help you clean up in other ways, too.

Get a tin from your grocer today. Save the labels for valuable premiums.

Write for free illustrated premium catalogue.

COMFORT SOAP CO., TORONTO

The Original Flaked Lye

J. C. TURNBULL CO., LTD.

STORE CLOSED

Wednesday, Thursday and Friday

Re-adjusting and Marking-Down Stocks

BIG RE-OPENING

Saturday Morning, April 3rd

Thousands of Dollars Worth of New Spring Goods at Bargain Prices

New Millinery - Dresses - Coats and Suits

Don't Miss These Bargains - Hundreds to Select From

MEN'S CLOTHING

We have just placed in stock 100 Men's and Young Men's Suits, all sizes. The very latest styles. Saturday Morning at Bargain Prices.

SILK AND DRESS GOODS

Our Big Sale of Silks will continue all next week. New Goods have just arrived and will be placed in stock at Bargain Prices for the BIG OPENING SALE SATURDAY MORNING. TERMS CASH.

THE J. C. TURNBULL CO. LTD.

DID YOU EVER STOP TO THINK?

By EDSON R. WAITE, Secretay, Shawnee, Okla., Board of Commerce

THAT you should not have to be asked to boost your city. You should do it without asking.

THAT you should boost morning, noon and night, always remembering that your city deserves boosting.

THAT there is good in every city. Help develop the good.

THAT you should always remember there are two sides to every question. You might be on the wrong side; if so, don't hesitate—get on the right side.

THAT now is the golden opportunity for your city. Don't postpone this work; do your share to develop this opportunity.

THAT the citizens of your city are sort of related. They, as a unit, are responsible for what work is done and what is left undone.

IT IS SAID THAT THE MARK OF A GOOD CITIZEN IS HIS WILLINGNESS TO DO WHAT WHICH WILL BE A HELP TO THE HOME CITY WITHOUT REGARD AS TO WHETHER OR NOT IT IS PERSONALLY AGREEABLE TO HIM. HOWEVER, THE KNOWLEDGE THAT HE IS HELPING THE HOME CITY SHOULD MAKE IT AGREEABLE.

Copyright 1926

BISHOP UNABLE TO VISIT MADOC

Poor Roads Cause Postponement of Confirmation Service.

FAREWELL VISIT

MADOC, April 1.—Owing to the exceedingly bad condition of the roads between Madoc and Belleville and the length of time it takes to traverse them, the visit of Bishop Bidwell to St. John's church last Sunday afternoon had to be cancelled. This cause keen disappointment to many particularly as Confirmation service was to have been held. Three of the candidates went to Belleville and were confirmed with the class of St. Thomas' church on Sunday morning. The remaining candidates will be confirmed at the next visit of the Bishop of the Diocese, it is expected.

Bishop Bidwell preached in St. Thomas' church in the morning and in Christ church, Belleville, in the evening.

This is the Bishop's farewell visit and Madoc people regret very much the impossibility of his being here.

GOOD ATTENDANCE AT Y.P.L. MEETING

Citizenship Evening Observed by Norwood United Young People.

NORWOOD, April 1.—A very interesting meeting was held in Monday evening by the Young People's League of the United church. About seventy-five were present. The president, Miss Dorothy Loye, occupied the chair. It being citizenship evening the programme opened with the singing of "O Canada", after which Miss Loye gave a short synopsis of the first four chapters of St. Mark's gospel. Miss Bertina Beavis then gave the bible reading and "Lord's Prayer" was repeated in unison, after which some matters of business were discussed and settled. Miss Margaret Armstrong received the prize for selling the most tickets for the concert given recently by Miss Frances Nickawa, under the auspices of the league.

A debate followed, the subject being, "Resolved that the automobile had done more harm than good." The affirmative was taken by Misses Anna Brethen, Lillian Howson and Florence Cameron and the negative by Messrs. Williard Stillman, Percy Gardner and W. Wendt. The judges were Rev. F. Stillman, representing the pulpit, Mrs. R. G. Lawlor, representing education, and Mr. H. Keefer, representing the press. Each speaker was allowed seven minutes and the leader of the affirmative three minutes to reply. Rev. T. M. Wesley was timekeeper. The speeches of all the debaters were very interesting but the decision for delivery was awarded to the ladies by one point. However the final decision was awarded to the negative side. While the judges were coming to their decision Miss Olive Webster favored the audience with an instrumental solo. The meeting closed with the Mizpah Benediction.

N.H.S. Literary Society.

The Norwood High school Literary Society met on Friday in the school room. The students of Form V were in charge. Raymond Scott did the duties of chairman. The first number on the programme was a reading by David Brown, followed by an instrumental by Helen Thompson entitled "Dancing Leaves." "A face on the bar-room floor" was recited by Norman Small and an instrumental duet, "Spring Song" given by Helen Fennell and Winifred Barlow. Lila Calder recited "Little Orphan Annie"; an instrumental, entitled "Rustles of Spring", given by Lois Cuffe and a recitation "The ballad of blasphemous bill", by Barclay McGee, closed a very interesting programme. Mr. R. G. Lawlor, B.A., was the critic.

Mrs. B. Breckenbridge is visiting friends in Otonabee.

Mr. and Mrs. Charlie Cross and family were recent guests of the former's parents, Mr. and Mrs. James Cross.

Miss Laura Buck has returned from a month's visit with friends in Peterboro and Toronto.

Mr. and Mrs. Roy Watson are spending a few days in Toronto.

Miss O'Conor-Fenton and Miss Leona O'Conor-Fenton spent Tuesday in Peterboro.

Miss Stella Burgess has charge of Miss O. Doxsee's class in the Public School. Miss Doxsee is absent on account of the death of her grandmother who died in Detroit on Monday. The funeral was held in Hastings on Wednesday.

Maine produces 25 per cent. of all the feldspar in America.

COBOURG DEBATERS WIN LEAGUE DEBATE

Beat Bethesda in First of the Whattam Cup Series.

COBOURG, April 1.—The interchurch debates under auspices of the Bay of Quinte Conference for the Whattam Cup are awakening considerable interest in this locality. On Friday night last in Trinity United church Hall here, the Cobourg and Bethesda Young People's Leagues met in debate. Trinity was represented by Dan Harper and George Turner, who supported the negative and Bethesda by George Kennedy and Gus Rosevear who supported the affirmative. The subject was: "Resolved that the spirit of co-operation as against the spirit of competition is to the best interests of our commercial life. Rev. Alfred Brown, D.D., presided with his usual ability. The judges were Rev. W. A. Bremner, Miss Phil Hickey and ex-Reeve R. Geo. Holdsworth of Hamilton township. They gave their decision in favor of the affirmative.

NORHAM LADIES' AID HAD SPLENDID YEAR

Reports Show Large Sum Raised During Past Season.

NORHAM, April 1.—The Ladies Aid of the United church held its annual meeting on Wednesday at the home of Mrs. Norman Gummer. There were 27 members and several visitors present. During the year there has been eleven regular meetings, one work meeting, one social evening, one lawn social, and one chicken pie supper. The financial showing for the year was quite satisfactory. Balance on hand May 1st, 1925, $75.83. Receipts for eleven months ending March 31, $275.07; expenditures for past eleven months, $301.97; balance on hand April 1st, 1926, $48.93. The following officers were elected for the coming year: president, Mrs. David Evans; vice-president, Mrs. Robert I. Mitchell; secretary and treasurer, Mrs. Clarence Brenton; organist, Mrs. Margaret Peterson; assistant organist, Mrs. Oney Isaac; auditor, Mrs. Oney Isaac; visiting committee, Mesdames Fred Laver, Samuel Gummer, and Charles Pierson; flower committee, Mrs. Samuel Platt and Miss Blanche Cryderman; parsonage committee, Mesdames Marshal Wilson, Fred H. Huycke, Lewis Denike, and John Diamond.

The social evening held in the church hall at Meyersburg on Friday evening was not largely attended on account of the bad roads. Those who attended enjoyed a good time. There was a good programme of readings, recitations, Irish songs and joke telling. Lunch was served at the close.

Mr. and Mrs. Garnet Hay, of Campbellford, moved on to the farm they purchased from William Jones and recently vacated by Mr. and Mrs. William Moore.

Mrs. J. B. Dusenbury, of Codrington, has moved to Cobourg where she has taken up residence with her niece, Mrs. George.

Mr. and Mrs. Nelson Stone of Campbellford were guests on Sunday of Mr. and Mrs. Norman Gummer and attended divine service in the United thurch here on Sunday evening.

Maple syrup is being sold by the producers at $2.25 a gallon.

Arthur Meneilley has engaged with Clemison Palmateer in the cheese factory for the summer.

ROSENEATH NEWS

ROSENEATH, April 1 — The funeral of thel ate Mrs. Radley was held on Wednesday afternoon, March 31, from the residence of her son, Birdsall, to Warkworth cemetery. Deceased, who has been in declining health for some time, passed away at the ripe old age of 88 years, 9 months.

Mrs. John Nichol is in Cobourg for a few days.

Miss Clela Moir, Campbellford, has taken a position as clerk in Mr. George Ingham's store.

Mrs. Orra Varcoe left on Tuesday for Grimsby to nurse her daughter, Mrs. A. Comfort, who is ill with the measles.

Mr. Lyle Radley left on Saturday for Toronto wheer he has secured a position.

Many are suffering severe colds.

Melbourne town hall, recently damaged by fire, is to be reconstructed with all modern conveniences, at a cost of $700,000.

Arrangements have been made by the Imperial Airways Ltd., for an experimental night freight service by airplane between London and Paris.

Make a quick get-away

SHREDDED WHEAT

is always ready to eat

BRITISH SETTLERS LIKE CANADA; WRITING FAVORABLY TO FRIENDS

Tell of Successes Already Attained in Their New Homes.

MORE THAN PLEASED

Here Year Under Selected Family Immigration Scheme.

OTTAWA, April 1.—British settlers who came to Canada last year under the Selected Family Scheme are proving good immigration agents for their adopted country.

Many of the members of these families have recently written to friends and the agents of the Department of Immigration and Colonization in the districts of Great Britain from which they came, giving an account of their efforts and the measure of success they have already attained. These letters are encouraging documents and indicate the good opportunities farming in Canada offers to the thrifty and industrious.

"We are all more than pleased with Canada," writes Henry Murchie, from his farm near Bawlf, Alberta. He came to Canada last May with his wife and six children from West Linton, Peebleshire, Scotland. "The two boys old enough to work, also myself and one daughter, have not been out of employment since we came to Canada," continues Mr. Murchie in his letter to the Canadian Emigration Agent at Glasgow. "The wages are superior to those paid for similar work in Scotland I would not say that Canada is a country where one can get rich quick, but to me it is a country where any working man can become independent, and that is something worth while to my way of thinking. As for people of Canada, I cannot speak too highly of them. They are ever ready to give you a helping hand.

"Now this is written in plain Scotch just as I have found things myself," concludes Mr. Murchie's letter.

Richard W. Morgan worked as a farm hand in Alberta from 1908 till he returned to his old home in North Wales in 1915. Last May he returned to Ponoka, Alberta, with his wife and six-year-old daughter. A few weeks ago Mr. Morgan wrote to the Shipping Agent at Oswestry, England, a letter in which he first describes his house on the farm purchased for him by the Land Settlement Branch. "We have quite a nice house," he writes; "kitchen, dining-room, sitting-room, three good bedrooms, milk house, good well, a barn with stabling for six horses and one large enough for 12 cows."

He was impressed with the welcome he and his family received on their arrival at Ponoka. "We were met by the Mayor, members of the Council and their wives," states Mr. Morgan. "They escorted us to the Royal Hotel where we had breakfast. We were given a parcel of groceries to take out to the farm. This welcome was a great surprise to us, for we were not prepared for it as the Prince of Wales would be. I am sure no one could have had a better welcome to Canada than we received."

James McFie is now a good citizen of Joyceville, near Kingston, Ontario, though he has been there only a few months. But this is not surprising, for he was a good citizen of Rothesay, Scotland. An indication that Mr. McFie is the right kind of settler is given in the following extracts from his letter to the Canadian Emigration Agent at Glasgow. "Just a few lines to say we have now been located in our new home in Canada several months. We have been well treated by our neighbour farmers, who help and give advice on how things are done here."

After describing his house and farm buildings, Mr. McFie writes: "I have one cow, have raised two calves, four pigs, 100 head of poultry; also one horse. I have a waggon, a buggy, a sleigh, binder, mower, rake, disc, plough, harrow, scuffler, etc. I have bought these myself. You get good chances at sales, so I am well satisfied. The field crops were hay and oats which were extra good. The size of the orchard is one acre, consists of 14 apple trees and we had a big crop this year, each tree on an average produced four barrels. We had 25 bags of potatoes, cabbage, carrots, parsnips, onions, parsley, beet, sweet corn, beans, peas, pumpkins, cucumbers. The tomatoes were my greatest surprise. We planted 40 plants in a piece of good soil and we took off an abundant crop. So I must say that a married man wanting to make a home for himself, wife and children, experienced in farming, does not need to be afraid, for he will soon be his own master. He can go out and in as he likes and for single men there is a great demand, if they have farm experience. They are well treated, master and man all the same; there are not three classes. There is one thing about the farming in Canada, the work is more easily done and easier on men than in the farms in Scotland."

The foregoing extracts are taken from only a few of many similar letters received by the agents of the Department of Immigration and Colonization, but they are sufficient to give a glimpse of the type and mettle of the settlers that are coming to Canada under the British Family Farm Settlement Scheme. The agreement between the British and Canadian Governments provides for bringing 3,000 families to the Dominion from the British Isles by the end of 1927. Under it the settler is loaned up to $1,500 by the British Government, the Canadian Government undertaking to find a suitable farm and assist the settler to establish himself and his family successfully.

FIRST SONG BIRDS HEARD AT OMEMEE

Robins and Song Sparrows Open Vernal Chorus.

OMEMEE, April 1.—Signs of Spring are trying hard to make an appearance in Omemee. Several citizens report having seen a robin and the song sparrow has also been heard peeling out sweet notes. Spring millinery is on display in the departmental stores while housecleaning necessities and labor saving articles appear in store windows. Wednesday's snow storm will, however, now delay its progress and one resident at least was pessimistic enough to remark that the prediction of no summer in 1926 might come true. The snow was fast sinking on the country roads and traffic was slow in many places. The mailmen did not cover their route throughout the entire week owing to the breaking up of roads and it will be some time now before the cars will be able to be used as was anticipated last week.

Among the prizewinners of the recent Mail and Empire picture puzzle, we notice the name of Mr. W. J. Thorne of Omemee, who was successful in winning a cash prize of $24. Congratulations.

IMMIGRATION IS BEING OPPOSED BY MANY PEOPLE

Steady Colonization of Canada is Necessary for Prosperity.

VALUES RECEDE

Agricultural Lands Are Steadily Becoming Less Valuable in Canada.

No public issue has been the victim of more platitudes than that of immigration on platform and in press. In European countries it is realized that the economics of population lies at the basis and foundation of progressive statesmanship. In Canada, where the subject is of such vital importance, we have never even penetrated below its surface. There seems to be no intelligent public opinion of the question, and our economic groups are consequently hopelessly divided on the issue. Added population merely spells further unemployment to the labor group and increased competition to the farmer. Hence, we frequently find our great rural organizations unfriendly and even officially antagonistic towards any effort to augment Canada's population. This creates a mischievous and dangerous national situation.

Public Apathy.

And yet an intelligent study of the population question leaves one in no doubt, that lasting agricultural prosperity is not possible without the steady, progressive colonization and development of our extensive vacant spaces by real agricultural settlers. The realization of such a program would, however, involve a constructive and forward looking colonization effort of a magnitude no government could safely contemplate today in view of the apathetic state of average Canadian public opinion on the subject. The supertask confronting Canada at this moment, therefore, would appear to be to convince her own citizens of the wisdom of regarding the population question as the corner stone of all public policies, which, indeed, it is.

Agricultural Unrest.

We have for almost a decade been confronted with the demoralizing spectacle of steadily receding rural land values all through Canada. This was the outcome of a combination of circumstances, but has been chiefly due to the cessation of immigration, coupled with the modern spectacular drift to the cities. Land values today, east and west, are at very low ebb, and many farmers have thus seen their chief asset shrink to such an extent that substantial equities have in some instances totally disappeared representing the loss of the fruit of years of hard labor on the part of every member of the family. This condition we may safely regard as the chief cause of the present agricultural unrest and exodus.

The Agricultural Credit Structure.

Land represents the principal borrowing asset of the farmer. Stable land values lie at the foundation of rural credit in practically all its forms. When land values become demoralized the whole agricultural credit structure is undermined. Credit of all sorts is curtailed and interest rates advance. In fact, it may be laid down as an economic axiom, that a prosperous agriculture and a contented rural population are not within the possibilities with receding and unstable land values. The demoralizing effect in itself upon the farmer of the progressive shrinkage of his chief capital asset is bound to exercise a most unfortunate influence upon his state of mind and actions.

Restoring Agricultural Confidence.

There is today a vast area of vacant lands on the market in the prairie section of Canada and improved farms are offered for sale in other provinces at bargain prices. The demand for such properties slackened preceptibly with the drying up of the stimulating flow of immigration some years ago. The farmer should be keenly interested in recreating a normal market for rural properties. A comparatively limited demand for land would quickly be reflected in strengthened values all around and the moral effect would be electrical. Urban business would automatically benefit through such a restoration of agricultural confidence. The bitter experience of the past and the good sense of the people would prevent anything approaching "boom" conditions which are always to be shunned.

Vigorous Colonization Efforts.

The Canadian farmer has a vital interest in the inauguration of vigorous and comprehensive policies by the various governments and railways designed to promote the actual colonization of our vacant agricultural areas. It would mean the stabilization of the value of his chief working asset, again placing his industry on a solvent basis, it would solve his labor problem, improve his social and economic conditions, lighten the burden of taxation and improve his position in many other directions.

There is no consolation except in truth alone. —Pascal.

Dr WATSON'S TONIC ALE or STOUT

Builds Up Your Health

You can easily and cheaply make this delicious, invigorating tonic. Improves with age. One package makes three gallons. Sold by stores everywhere or write direct.... 75c

M. Allen & Co., Bond Bldg., Toronto

Rinso *The new kind of soap —makes a new kind of washday*

Simply dissolve Rinso and put it into the wash-water, put in the clothes, soak 2 hours or more and just rinse.

Change the hard work of washing to just rinsing.

No rubbing, no maimed hands, no aching backs, or jangled nerves. Gloriously white, clean clothes.

Made by the makers of Lux.

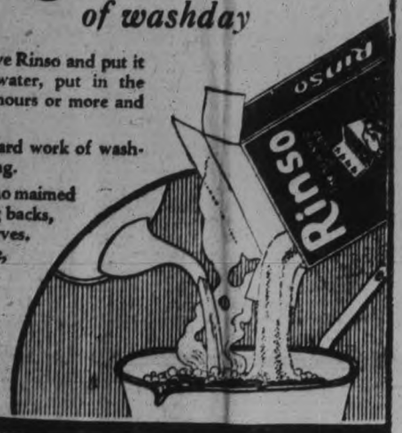

R-454

Financial News and Views

Latest Comment on Grain and Industrial Markets — Closing Quotations on the Principal Active Stocks

TORONTO

Brazilian.... .... 88⅛
Smelters.... 205
International Petrol. .. 17⅛

NEW YORK

Balt. and Ohio.... 87
Baldwin.... 95
Steel.... ....119⅛
Int. Nickel.... .... 34⅞
Rubber 66¾
General Motors 120¾
Hudson Motor.... .... 77¾
Chrysler.... .... 33⅞

WINNIPEG WHEAT.

May 148⅜

CHICAGO WHEAT.

May 158½

YESTERDAY'S STORM HOLDS UP COMMUNICATION WEST OF CITY

Damage To Telegraph and Telephone Estimated at One Million Dollars.

CITIES CUT OFF.

Situation Intensified By the Heavy Rains and Drop in Temperature.

TORONTO, April 1 (Canadian Press).—Telegraph and telephone services in Central Ontario are still paralyzed to-day, following yesterday's sleet storm and violent winds which brought down hundreds of poles, particularly in rural areas. The situation was intensified during the night by continued heavy winds and lower temperatures.,,

Electrical utilities suffered severely and in some places the tie-up was complete. Hydro power in Brantford was cut off after nine o'clock last night, while Guelph was practically isolated. Locally, transportation, light and telephone services were maintained with only slight interruptions, but traffic delays were numerous on account of broken wires and falling trees.

One death is attributed to the storm, but damages suffered by telegraph and telephone companies estimated at more than a million dollars.

TURKS CAREFUL NOT TO QUARREL WITH POWERS

Not Responding to Appeals of Fellow Moslems for Aid.

STUDY MODERNISM

See That Pan-Mahometanism Has Been Futile Catchword.

By J. W. T. MASON
(Written for the United Press)

LONDON, April 1. — (United Press).—The Mahometan nationalities of Africa and Asia are failing in their effort to stimulate a world-wide revolt against Christendom. The Riff tribesmen in Morocco and the Druse rebels in Syria are isolated in their belligerent activities against France. Their emissaries sent to other Mahometan countries have not succeeded in persuading any fellow Moslems that the time is ripe for international concerted action.

The Turkish Government is being watched carefully by the Christian powers in Europe for any signs of restlessness under the pressure which the Druse tribesmen especially are exerting at Angora. But an entirely correct attitude is being maintained by the Turks. They have their own dispute with Great Britain concerning the boundary of the oil regions of Mosul which antedates both the Moroccan and the Syrian uprisings. There is no relationship, in fact, between the Mosul controversy and the pan-Mahometan movement. Turkey gives evidence of believing that pan-Mahometanism is not a living issue at the present time.

On the contrary, the Angora Government is seeking its own isolation for the purpose of effecting economic and political reforms from within. There has never been a time in recent diplomatic history when the Turks showed such small interest in international affairs as now. The crafty diplomacy of the Hellespont, which reached its climax before the war during the sultanate of Abdul Hamid, has disappeared from Angora. The Turks are consistently following their original postwar intuition, which caused them to remove their capital from the frontier of Christendom, at Constantinople, to the inaccessible interior of Angora. Instead of challenging Christendom as the Mahometans of Morocco and Syria desire their fellow-Moslems everywhere to do, the Turks are turning to reforms in education and are extending freedom among women as well as men in the new republic.

That is to say, Turkish leaders have reached the conclusion that Mahometanism cannot be a strong force in the world until it becomes modernized. There is in his new movement the possibility of a tremendous evolution in Moslem culture and progress which eventually may affect vitally the international situation in the Near East and Southeastern Europe.

During the struggle between Mahometanism and Christianity, between the seventh and thirteenth centuries in Europe the Mahometans showed higher military skill than the Christians, as the Crusades bear witness. They developed a more versatile culture and alone kept alive the ancient learning of Greece. In Spain, especially, the leaders of Christian thought in medicine, engineering, science and the kindred arts, from all parts of Europe went to school under Mahomedan instruction. The Koran was interpreted liberally and progressivism flourished among the Moslems.

After the thirteenth century, a reactionary movement in theology gained the upper hand among the Moslems. Learning and creative activity of all kinds were suppressed at the behest of the theologians who preached that their own interpretations of the doctrines of Mahomet were sufficient for mankind's welfare. Simultaneously with this retrograde evolution in all Mahometan countries, Christian Europe reacted profoundly under the defeats of the Crusades and turned toward self-development and self-reliance which led to the Renaissance and modernism.

Since then, the Christian powers have flourished as the Mahometans have sunk to lower and still lower levels. The Turkish leaders are now beginning to understand the cause of this reversal. They are realizing that the theologians have been false guides; and this is the primary reason why the Turks but recently abolished the Caliphate, the Moslem office carrying primacy of dictatorial religious powers.

Turkey now is groping for a practical way of recovery from the inactivity of the past. Pan-Mahometanism is seen to be but a futile catchword. Not verbal formulae but education and progressive development in terms of creative action hold the secrets of Turkey's future, if there is to be any future. So, the Moors and the Druse tribesmen are making their appeals in vain or moral support from the rest of the Moslem world. The Moslems are divided among themselves, not because of internal emities, but because they are beginning to evolve the spirit of individualism which Christianty calls enlightened self-interest and which is the major driving force of progress.

RETURN FROM EUROPE

Mr. Fred Niblo, prominent motion picture producer and director, is shown on his return with Mrs. Niblo from a tour of Europe. Mrs. Niblo was formerly Enid Bennett.

SWEN YAD LOOF LIRPA

NEWS AS IT MIGHT BE BUT FOR APRIL 1

Flashes From the Land of "If" By Special Wire.

FORD IN A FORD.

LOS ANGELES, April 1.—Completing the last 308 miles at a rate of nearly a mile a minute, Henry Ford arrived here early to-day, thus finishing his transcontinental trip in a flivver. Mr. Ford said he hadn't found a bump in the road. He drove around Los Angeles for several hours after arriving, saying he was not tired at all. He said he intends to start the return trip to Detroit to-morrow.

TRY BARBED WIRE.

WASHINGTON, April 1.—Swayed by the oratory of Senator Borah, the Senate voted viva voce to-day to enter the League of Nations en masse. "What this country needs is more entangling alliances," Borah asserted in his ringing peroration. He hurled such a fire of scorn upon the few who opposed the League that they were reported to be packing their trunks for a junket to Geneva to see if they couldn't get the U.S. in at once.

RIDE HIM, COWBOY.

CHEYENNE, Wyo., April 1 (Via Shetland Pony Express). — "Wildfire," the bronco captured here last April 1, which no cowboy in these parts has been able to ride, was as tame as a furtle under the masterful hands of the Prince of Wales here to-day. His Highness mounted "Wildfire" at 6 a.m. (the Prince is a famous early riser) and at 6.30 a.m. was still in the saddle, doing a light canter around the pasture.

CHANGES TUNE.

WAXAHACHEE, Tex., April 1.—President Calvin Coolidge, better known as "Silent Cal," broke his long fast of silence here to-day with a ringing 12-hour speech denouncing government economy. The President declared the only way out for Uncle Sam right now was adoption of a policy of spending. "The treasury is too small to hold all the government's money," he said. "The only thing to do is to spend it."

TAKE THAT.

BERLIN, April 1.—Premier Mussolini of Italy to-day offered a reward for the German chef who could cook a palatable dish of sauerkraut with garlic in it. "Il Duce," declared that upon his return to Italy he would forbid the eating of spaghetti and proclaim sauerkraut as the national dish. Conservative Germans declared this way was only another one of the Latin's polite overtures to Germany.

CURGLE GURGLE.

TORONTO, Ont., April 1.—Completely reversing his former stand, Ben Spence, chief of the Anti-Saloon League, came out here to-day unequivocally for light wines and beer. The former great bone dry leader asserted he thought the government sale of wines and beers was one of the crying needs of the times. Whisky would come later as a gradual development, of course, he said.

SPORT EXTRA.

NEW YORK, April 1. — Jack Dempsey, unable to restrain his fighting impulses any longer, leaped into the ring at the conclusion of the Moses McCarthy-Patsy Rosenthal bout here to-day. He exclaimed that he would fight anybody and preferred to take on three or four right this minute. Harry Wills and others, who had been seated at the ringside, were seen to slink out of the auditorium.

GRAND A. A. A. F. PATRIARCH HAS HUGE PETITION

Says Peterborough is Centre of Activity of His Organization.

WANTS HOLIDAY.

Largest Association in Canada is Ancient Association of April Fools.

Samuel Q. Weisenheimer, the Grand Supreme Patriarch of the A.A.A.F., left Peterborough today in his own special train, en route to Ottawa, carrying a petition signed by eight millions of Canada's nine million inhabitants, all of whom are present or prospective members of his distinguished society. In response to a small ad, appearing on the back page of The Examiner for two days, many applications for membership have been received. All those who applied for membership in the A.A.A.F. have been accepted, the G.S. Patriarch told The Examiner, the only qualification needed being that the neophyte must swallow everything he is told without question.

The petition which Dr. Weisenheimer is taking to Ottawa asks the Parliament of Canada—in consideration of its influence and the scope of its membership—to declare their great anniversary, which falls on April 1 of every year, a public holiday.

Before the departure of his train Dr. Weisenheimer allowed himself to be interviewed by a staff reporter of The Examiner, and spoke briefly of the traditions and present status of the society of which he is the recognized head. "The A.A.A.F.," he declared, "which stands of course for the Ancient Association of April Fools, is quite the oldest organization of its kind in the world, and a thousand times larger than any club or service association in the country. We have established branches in every town and rural district in the universe, which are growing in membership every year."

MANY MEMBERS HERE

Dr. Weisenheimer paid glowing tributes to this city, saying that Peterborough is one of the Association's most flourishing fields. He mentioned the advantages that Peterborough has as a centre of the A.F.'s in Eastern Ontario. "From the little I have seen of the place this morning," he said, "it seems to me that there are more genuine A.F.'s and more red-blooded A.F. spirit in Peterborough than in any other town east of Toronto."

Qualifications for full membership, on passing from the novice class, as outlined by the Supreme Patriarch, include not only the ability of the applicant to cla a good practical joke, but also to be the good natured butt of a joke. The campaign for membership was extended over one day only of each year, initiation tests being held at the same time. A special board of examiners, resembling in some respects the tariff board, considered the merits of all the April fools played, and those who were successful in passing received by return mail a badge bearing the insignia of the society and the letters A.A.A.F. suitably engraved.

MARCH WAS A LAMB IF YOU DREAMED IT

And It Ushered in To-day, Which Is April First.

Basking in the rays of midsummer sunshine, Peterborough panted its thirsty way through the hottest and driest March 31 in weather history yesterday. After cold, frosty nights and numbing days, indications clearly pointed to a change, but even the Weatherman was unprepared for a day which might well have been mortised into the middle of July.

Soft morning winds like breaths from the tropics heralded a warm day, but by 10 o'clock the thermometers of the city were climbing and climbing in a threatening way. Sparkling sunlight banished wonted overcoats, galoshes, gloves and winter furs. The heat wave which swept over the city called out white flannels, straw hats and shirt sleeves in downtown offices.

Birds in their little nests agreed that summer had come a month too soon, and chirped a cheery welcome. Electric fans whirred in homes and offices, and police reserves were called in to protect soft-drink parlors. Traffic cops donned sun helmets. Many parched sufferers leaped from the logs at the bathing beaches seeking relief in the cool waters of the river. With the exception of three negroes and two African explorers, the streets were practically deserted by 2 o'clock.

Water taps threatened to dry up early in the afternoon, due to the heavy demand on the supply. No relief from the heat-wave was promised by the Weatherman at an early hour this morning.

"There is an area of extremely high pressure just over Red Lake and unless the temperature moderates in the Eastern Provinces, the thermometers will read between 65 and 110 degrees Fahrenheit today," he said. "Yesterday was the hottest March 31st of which we have any record."

Ice-wagons were still clattering in the wake of milk wagons at 2 o'clock this morning. "Hardest day I can remember in my 45 years as ice-man," said George Gough, veteran ice-tosser, last night. He was just returning on his twenty-fifth trip to the storage warehouse.

March, instead of going out like a roaring lion, went out like a spotted salamander—if you were dreaming. And of course March 31 ushered in April Fool Day.

NAMES OFFICERS BOARD OF TRADE

J. W. Spragge Re-elected To Presidency of Cobourg Body.

COUNCIL RE-ELECTED.

COBOURG, April 1.—At the annual meeting of the Cobourg Board of Trade, held in the Town Council Chamber here, the following officers were re-elected:

President—J. W. Spragge.
Vice-President—H. Fullerton.
Secretary-Treasurer—K. K. McCallom.

The Council was also re-elected by acclamation.

HEAVIER FIRE LOSS DURING FEBRUARY

Increase in Number and in Damage Over Last Year.

The provincial fire marshal's report for the month of February shows an increase of 142 in the number of fires over the same month last year. The total loss, and insurance loss show an increase but the loss not covered by insurance shows a decrease.

For the first two months of this year over the same two months of last year, the number of fires shows an increase of 144, but the net loss to property, owners and insurance companies, shows a decrease.

The chief fires in February were in Hamilton, where a factory was destroyed, causing a damage to the amount of $150,000; Fort William, where two stores were burned, causing a damage amounting to $130,000, and in Brampton where $50,000 damage was done.

CHURCH SOCIETIES' ANNUAL MEETINGS

Millbrook United Bodies Elect Officers For Coming Year.

MILLBROOK, April 1.—The annual meeting of the Ladies' Aid Society of the United Church was held on Tuesday afternoon at the home of Mrs. E. S. Burnham, Main Street, with about thirty in attendance. The unfavorable state of the roads prevented members living any distance out of town from being present.

The President, Miss M. E. Needham, who has been away for some weeks, came home for the meeting and presided during the opening business period.

The secretary's report, given by Mrs Ross Edmunds, showed nine regular meetings during the year and three special gatherings; average attendance 26. Three members have died in the eleven months which make the church year, owing to changes in connection with the Union; 18 new names have been enrolled; total membership, 74.

Miss M. Duncan gave the treasurer's report, a total of about $975.00 having been raised during the year. The Aid is responsible for the heavy expense connected with the recent improvements to the church auditorium, and will have a considerable amount still to raise before this indebtedness is wiped off. The general satisfaction with the renovation has led some personal subscriptions to be handed to the treasurer, and it is probable others will help in this manner. The "human calendar," a novel means of raising funds adopted for the first time by the Aid in recent months, has already brought in $36.00.

Rev. Mr. Howard took charge of the electeion of officers, the list being:

President—Miss M. E. Needham.
1st Vice-President — Mrs. A. J. Brown.
2nd Vice-President—Mrs. J. McKnight.
Secretary—Mrs. Ross Edmunds.
Treasurer—Miss May Duncan.
Parsonage Committee: Mrs. R. H. Edmunds, Mrs. J. L. Byam, Mrs. G. E. Burnham, Mrs. Percy Stinson, Mrs. H. W. Johnston, Mrs. W. E. Ball, Mrs. G. Locke.

Misses Elsie Spence and Wilma Fallis, of the C.G.I.T. group, presented a cheque for $10.00 toward the renovation fund, on behalf of that organization, and were heartily thanked by the president, speaking for the Ladies' Aid Society. Rev. Joseph and Mrs. Wilks gave a cheque for $5.00 for the same fund.

Refreshments were served at the close, and a pleasant social hour was enjoyed before the gathering finally broke up.

The annual meeting of the Young People's League was held on Monday evening, Rev. F. H. Howard presiding. The attendance was not large, and the president, Miss Estelle Hetherington, in her report, spoke of the necessity of making some change in the manner of conducting the weekly meetings or the League must cease to function. Amalgamation with other young people's organizations was suggested.

The report of the secretary, Miss Hattie Barnard, showed 29 regular meetings held during the year, nine new members added to the roll, and a total membership of 49, with an average attendance of 13.

The treasurer's report, given by Mrs. W. West, while not dealing with large figures, showed a balance in the bank on the right side.

Mrs. G. W. Sayles, missionary vice-president, reported over $50.00 on hand toward the Forward Movement, with a prospect of sending $75.00 this year for the League's share of Rev. E. Hibbard's salary, this being the missionary to whose support the young people are pledged. In previous years $100.00 has been sent, but the year closing five weeks earlier owing to changes in connection with the Union, givings have been affected to a considerable extent. Seven missionary meetings were held during the year, and one social gathering under this department.

The report from the Fifth Vice-President, under whose direction the C.G.I.T. work comes, showed 16 members on the roll, and an average of 13 at the weekly meetings. The girls had sent donations during the year to the Georgetown Home for Armenian Boys; to the China Testament Fund; to the Fresh Air work of the Deaconness' Home; had given $10.00 to the church thankoffering fund, $10.00 to the Maintenance and Extension Fund, and $10.00 to the Ladies' Aid Society toward the expense of recent extensive improvements to the church auditorium; and have sent their allotment to the National Girls' Work Board at Toronto. There is a growing interest in the group programme and the girls have assisted with a number of special evenings for other organizations during the year.

After considerable discussion it was decided, for the next three months, to try the plan of making the present officers and members who have been regularly attending responsible for the devotional meeting once each month; the mission circle responsible for the regular missionary night; the boys' group to take the third Monday and give a citizenship programme; and the C.G.I.T. group to take the last Monday and provide a literary topic.

Prayer by the pastor brought the meeting to a close.

CONCERT LOSING OUT.

LONDON, March 31.—Concert audiences are becoming smaller, according to Sir Landon Ronald, who further states that it is becoming increasingly difficult to give a concert without losing money.

NAUEN, March 31.—A record price for an egg was paid recently when one was sold for $500. It was the egg of an extinct water bird, the Great Auk.

BRITISH GOLD IS NEEDE

LONDON, March 26.—(United Press).—The Bank of England among its numerous tasks both great and small, is seeking just now to find the wherewithal to finance the pious pilgrimages of Mohammedans to Mecca.

This it does by flooding the Orient with gold sovereigns.

For Mohammedans, whatever their attitude toward the British Empire, have discovered in the course of several generations that the British gold sovereign is, of all the coins in the world, the most convenient for expenditures on a prolonged pilgrimage through unknown countries. So recently Amsterdam purchased 69,000 sovereigns from the Bank of England for transhipment to Batavia in the Dutch East Indies; these will be sold, at a small premium, to the Mohammedans in the Dutch East Indies and will leave a trail of the British gold behind as they go to Mecca. Hong Kong, Shanghai, Singapore and other ports do a similar business principally with the Bank of England.

Amsterdam finds it very easy to get gold sovereigns this way from the "Old Lady of Threadneedle Street" because of the London rubber market's heavy purchases of Dutch rubber which makes Holland "owe" Amsterdam a very considerable amount of gold. Otherwise this would be taken in the form of bar gold but with a thrifty eye to the forthcoming pilgrimage the Dutch metropolis demands sovereigns and gets them.

Altogether the Bank will send through the East about $1,[illegible] worth of gold coins for the convenience of the followers of the prophet.

1441 IN RUSSIAN PARLIAM

In the Russian parliament under the soviet regime there are 1441 seats and everyone is filled by a communist. Other countries having parliaments in which there are communist members are Belgium Czechoslovakia, Estonia, Finland, France, Germany, Great Britain, Italy, Netherlands, Norway, Poland, Sweden and Switzerland. This compilation was made as of the early part of th

TO BUILD STADIUM.

HONOLULU, March 31.—The close of the 1925 football season in Hawaii brought an announcement from local business men and sports promoters that a new stadium will be built here for the accomodation of more than 30,000 fans.

SEEKING DIVORCE.

In connection with the Cheyle more divorce suits in which Lo Cheylesmore, a farmer in Alber Canada, has filed a petition in th supreme court of Alberta against h wife and Lady Cheylesmore h filed a petition in the divorce cou in London against her husban Lord Cheylesmore, desires to appe against the ruling of the preside of the divorce court, Rt. Hon. Lo Justice Merrivale refusing an ord of postponement of the divorce pr ceedings instituted by himself in A berta.

ANNIVERSARY OF WEDDING WAS HELD

Friends of Mr. and Mrs. Wm. James Present Them With Library Lamp.

Last night Mr. and Mrs. William James of 21 Crescent Street, entertained about thirty of their friends. The occasion was the thirty-third anniversary of their wedding. The evening was spent in cards and dancing; the prize being won by Mrs. F. Millken and Percy Blade, and the consolation prize by Mrs. P. Smith and G. H. Hutchison.

After partaking of a dainty and refreshing lunch, an address was read to Mr. and Mrs. James, after which they were presented with a beautiful library table lamp.

Mr. and Mrs. James were taken by surprise as they were not aware that their friends knew it was the anniversary date of their wedding. Mr. James made a suitable reply and the happy gathering broke up by them all singing "For They Are Jolly Good Fellows."

The address was as follows:

We, your friends, have taken this opportunity, it being the anniversary of your wedding, to extend to you our sincere appreciation of you as friends during the time which has elapsed since our first mingling together.

Your example and kindly spirit has been an inspiration to elicit from your friends admiration and respect. The participation in all good work at home and otherwise has had its effect and we ask you to accept this gift not for its intrinsic value, but as a reminder of the pleasant times we have had together.

Our best wishes are that God may spare you to celebrate many more such occasions.

Signed by those present.

TO HOLD FIELD DAY.

Various Orders of I.O.O.F. To Hold Annual Event To-morrow.

Mount Hebron Encampment and Hiawatha Encampment I.O.O.F. of Peterboro are holding their annual field day to-morrow.

Imperial Encampment, Toronto; Victoria Encampment, Port Hope and Hiawatha Encampments will confer the degrees on a large class of candidates from various points in the district.

AUTO AD BEST.

The 1925 Harvard Award for scientific research in advertising was won by Henry G. Weaver, Detroit, Mich., for an analysis of the automobile market. This analysis, which was conducted in the sales section of General Motors, required several years of basic research work.

NO CABINET MEETINGS.

Ministers of Crown Spend Easter in Their Respective Homes.

OTTAWA, April 1 (Canadian Press).—There will be no cabinet meeting until next Tuesday. Premier King is taking a short holiday and the other cabinet members will spend the Easter holiday in their constituencies.

Opportunity is ever worth expecting; let your hook be ever hanging ready. The fish will be in the pool where you least imagine it to be.
—Ovid.

PLAYWRIGHT TO WED

Merrill Denison, well known Canadian author and playright, is shortly to be married in New York to Miss Jessie Muriel Goggins, daughter of Mr. and Mrs. David Coggins, formerly of Winnipeg.

Maps of All the Mining Districts

FOR THE convenience of all those interested our Mining Department maintains a complete collection of geological and topographical charts of all the mining camps to help you visulize the location of the various properties.

Our Office is also open in the evening and you are cordially invited to drop in and make inquiries at any time and will incur no obligation whatsoever.

STOBIE, FORLONG & CO.

STOCKS BONDS GRAIN

397½ GEORGE STREET - - - PETERBOROUGH

Private wire system connecting all our offices with principal financial centres.

WOMEN'S PAGE

SOCIETY

Mrs. S. J. Newhall was hostess recently at a delightful dinner and bridge given to about forty of her friends at her residence "Holmewood Hall." Decorations were carried out in a quantity of spring flowers. Mrs. C. L. Brewer received the prize for bridge, Mrs. H. Meyers the consolation, and Mrs. E. Taylor was winner of the prize for "five hundred."

* * *

Mrs. Albert Harstone has returned home from Winnipeg, after an absence of two months.

* * *

Miss Walsh, superintendent of the hospital at Cobourg, Miss Elliott of Port Hope, and Miss Fitzgerald of Belleville were in the city Tuesday evening attending the meeting of city and district members of the Registered Nurses' Association of Ontario.

Mr. Robert Yeaman, Weller Street, who has been visiting friends in Montreal, has returned home.

Miss Edith Pentland, of Mexico City, who is attending Bishop Strachan School in Toronto, is the guest of her uncle, Mr. J. B. Pentland, Benson avenue.

Witnesses for the dance to be held under the auspices of the Major Bowes Chapter I.O.D.E. in the Conservatory of Music hall on Friday, April 9th, will be Mrs. A. S. Disher, Mrs. H. S. Macduffee, Mrs. J. Comstock, Mrs. E. B. Clegg, Mrs. D. Mulholland and Mrs. R. W. Hudson.

Mr. Kenneth McDonald, son of Mr. and Mrs. J. H. McDonald, Charlotte street, is home from the Grove School, Lakefield, for the Easter holidays.

Arrangements for the Quaker Tennis Club dance, which will be held in the G.W.V.A. hall on Monday evening, April 5th, are being completed, with especial attention paid to decorations and music, promising a very attractive affair.

Mr. Joseph Maher was in Cobourg yesterday, attending the funeral of the late Monsignor Murray.

Miss Aileen Morgan is home from the University of Toronto for the Easter holidays. Miss Lila Bell of Toronto is her guest.

Mrs. Thos. Philbin, Ottawa, who has been visiting Mrs. R. M. Glover, Charlotte street, has returned home.

Mr. and Mrs. Lyman Ball, of Winnipeg, spent the week end with Mr. and Mrs. William Ball and Mr. and Mrs. G. D. Mann, of Bridgenorth, while en route to Montreal and New York.

Mrs. R. G. McWilliams, 520 Bolivar street, was called to Toronto on Tuesday owing to the serious illness of her brother, W. G. Nerson.

Among the out-of-town people attending the funeral this morning of the late T. J. McQuillan were two sisters, Mrs. Andrew Day, of Chatham, and Mrs. K. Jamieson, of Detroit, Mr. and Mrs. Frank Murphy, of Chicago, Mrs. D. O'Connell, of Copper Cliff, Mr. and Mrs. Jack Rutherford, of Belleville, and Mr. Thomas Rutherford, of Kingston.

ECLIPSE FASHIONS

Exclusive Patterns by Hazel Bigger

1312

In Swing With The Mode

The flare coat is the newest mode of the season, introduced in Paris and accepted with enthusiasm on this side of the water. A coat that speaks the very last word in smart, swagger lines and material. It is necessary to have a wrap in which utility and appearance are combined, in these days of wide travel and of varied activities in social life. Fashioned of tweed in tones of tan and brown, the back is cut plain and falls in soft ripples from the shoulders. The collar is convertible and long revers fasten in single-breasted fashion with two bone buttons. Deep patch pockets have a tab trimming, and narrow cuffs finish the set-in sleeves. No. 1312 is in sizes 34, 36, 38, 40, 42 and 44 inches bust. Size 36 bust requires 3⅞ yards 39-inch, or 2⅞ yards 54-inch material, with 3½ yards 36-inch lining material. Price 20 cents.

Our Fashion Book, illustrating the newest and most practical styles, will be of interest to every home dressmaker. Price of the book 10 cents the copy.

Pattern Purchase Coupon

Address Fashion Department, Evening Examiner

No. ..... Street .....

Name .....

Pattern Number ..... Size .....

Town .....

Province .....

Amount Enclosed .....

Price 20 cents each—coin preferred

A SECRET CONFERENCE

By Juanita Hamel

Through Love's process of elimination, the choice has narrowed down to just two—and now she cannot decide which of the two she really loves. And rather than make a mistake, she has called Dan Cupid into a conference and taken him into her confidence. Of course, Cupid, the little scamp, knows full well which one she is going to choose, but he is pretending to ponder deeply the momentous question.

The evidence of the photographs is produced and weighed, and the points of each subject are discussed thoroughly. Billy is handsome, so is John; Billy has money, so has John. And so it goes until Dan Cupid slyly asks: "But with which are you the most contended and happy? Which of the two are you gladdest to meet and sorriest to leave?"

Why, John, of course! Then the problem's solved—just as Cupid knew it would be. For where there's happiness and contentment and peace and joy, there you'll ever find Love. And the conference ends with all parties concerned thoroughly satisfied with the decision—and themselves.

HER OWN WAY

by A GIRL of TODAY

THE VERDICT.

"Although she knew perfectly well that it was I who was singing, Lola Lawrence said in a most annoyed voice:

"'I thought, Madame Seria, that you did not allow your girls to talk loudly or sing about your establishment. I think it is decidedly common.'

"'Oh, Miss Lawrence!' I exclaimed, 'I sincerely beg your pardon, I will not open my mouth again, you may be sure. You see I was so happy that I was modeling for your clothes and that you seemed pleased with them that I expect I sang for pure joy.'

"'Of course, Mamie, you said just the right thing,' said Madame Seria to be later.'

"'But, Madame, I meant it honestly. I sang because I was so happy. It is so sweet of you to take so much interest in me and you don't know how I will work and do anything you want me to do if I can only take lessons under Tortentio.'

"'Well, child, it's all on the knees of the gods from now on. Be a good girl and be patient. We will just have to wait until we find out what is going to happen.'

"I couldn't wait, however. I persuaded Madame Seria to lend me thirty dollars—I had by this time been going without my lunches and walking instead of riding on the street car, saved my entire ten dollar wage for two weeks and I went to Tortentio.

"'So you think you can sing, do you, young woman:' he asked pertly as he took my three hundred dollars in bills. 'What can you sing? Mind, I don't want jazz.'

"Again I sang Tosti's Good-bye, this time, however, accompanied on the piano in the most splendid fashion.

"I was nervous, hungry and tired. I did not sing as well as I had for Madame Seria, but when I had finished, Tortentio said:

"'You have a voice, I think I could make something of it. I'll take you if you promise to do exactly as I tell you. If you work hard, I think you will make the Metropolitan in about five years, provided you bend every energy you have in that direction. My price is twenty-five dollars a half hour. You should have at least three weeks.'"

(Copyright, 1926, NEA Service, Inc.)

Next Issue—Fate Intervenes.

ONCE finished with Hawes' your floors will need only an occasional "touching up" to keep them glowing. Insist on Hawes' Floor Wax and cut your floor polishing task in half.

"Preferred in Fine Homes for Many Years."

HAWES' FLOOR WAX

ADVICE TO GIRLS

By Annie Laurie

DEAR ANNIE LAURIE:

As I am a young girl in my teens I thought that I would write to you to get some of your advice. I am a young girl in my 'teens and have been going with a young boy for about two or three years, and I like him very much, and he says he likes me. He lives in the country and I live in the town, but I see him sometimes three and four times a week. Do you think that it is right for me to go out with any other fellow. If he does not go out with any other girl. He promised me that he wouldn't. But there are a number of girls that would like to go with him. I would like to go out with others fellows but would not like him to go with any other girl. My people all like him, he does not smoke as I do not want him to. So he don't, as far as I know. Do you think that he thinks much of me if I have went with him for three or four years and never got acquainted with some of his people. But I have been to his home when his mother and father were out, just met his sister and brother and like them very much. Do you think that keeping up in the style, would make him feel anyways shaky. Thinking that it would take all his wages when he is married to keep his wife in clothes? Hoping that he will always love me,

JACKIE COOGAN.

JACKIE COOGAN: Your are unreasonable to want your friend girls, and still leave you free to have other boy friends, don't you think so? Perhaps it is this attitude of yours that prevents him from proposing to you. He sees that you are selfish and jealous, and wonders whether you would act in the same way if he married you. It is certainly very exacting to tie a man up with a promise not to smoke. I don't wonder that he doesn't fall madly in love with you, as you wish. How would you like it if he asked you to give up eating chocolates? What harm is it going to do him to smoke, if he wishes to? You are a very unreasonable, foolish young girl. What you should do is to sit down quietly and think over your own deficiencies, instead of wondering about him. He is probably much too good for you in every way. I think your exacting attitude toward him has more to do with his reluctance to pop the question than your fine clothes. The first thing you know some quiet, reasonable, amiable little creature will carry him off under your nose and all the people who know you will say it serves you right.

FLAPPER FANNY says

The fellow whose head is always in the clouds often has brain fog.

The United States sent goods valued at $35,500,00 to Czechoslovakia last year, an increase of nearly $7,000,000 over the previous twelve month.

The Home Kitchen

By Jeannette Norton

OLD-FASHIONED MEAT COOKERY.

A brief study of old cookery books yields many curious cooking stunts. Some of the following recipes may be eye-openers for the modern housewife and of interest, perhaps, to her mother.

Veal Cutlet.

Have the cutlet sliced in a half-inch slice and divide the slice into the correct number of servings. Dip each piece in beaten egg. Roll in very fine cracker dust, sprinkle with pepper and salt and place in a hot frying pan or "spider," in which enough butter has been melted to cover the bottom. Cover until heated through, then dry delicately, browning lightly on either side. Lift the meat to a hot dish. Add a little more butter and a half cupful each of stock and milk to the dish gravy and when hot thicken slightly and strain over the meat. Garnish with parsley and lemon quarters.

Flank Steak.

Select a fresh, thick flank steak, trim it carefully and, with a long sharp knife cut a pocket in it. Rub the steak well with a tablespoonful of grated onion, a saltspoon of pepper, a half teaspoonful of salt, two teaspoonfuls of powdered sugar, a tablespoonful of lemon juice, all worked into a heaping tablespoonful of butter. Rub over both sides with the mixture. Wipe, peel and chop a half pound of fresh mushrooms. Add to them a grated onion, pepper, salt, a teaspoonful of sugar, a teaspoonful of minced white celery leaves, a half cupful of fine crumbs and a half cupful of cream sauce to bind the mixture. Stuff the steak and sew it up carefully. Place on a buttered baking pan, strew with a few crumbs and dot with butter. Pour in the pan a half cupful of stock, cover until the steak has warmed through and commenced to cook, then uncover. Cook in a medium oven. Garnish with breaded fried shrimp.

Roast Goose.

Select a young and tender goose, clean and prepare in the usual way. Next rub it inside and out with a mixture of pepper, salt, powdered thyme, sage and sweet marjoram. Place a cut onion inside the bird, then cover with a linen cloth and let stand in a cool place over night. In the morning prepare a sage and onion dressing, fill the bird three-quarters full or less, sew it neatly, remove the neck and stuff and sew it for a French breast, place a little salt pork over the breast and put to roast. Baste frequently. The bird should be well-trussed, so as to hold its shape. Serve onions, fried apple and gooseberry sauce with the goose. Chop the liver and gizzard, after they are boiled tender, for the gravy, and mash the liver to add to the thickening for it.

Boiled Pork.

Take a two-pound chunk of fine salt pork, scrape the rind carefully and wash clean. Place the pork in cold water and bring slowly to boiling point. Boil it gently for about one hour, try it with a fork and if the fork slips in easily the pork is done. Lift it and remove the rind, dust with pepper, sprinkle with a teaspoonful of sugar and a half teaspoonful of spices, turn over the juice of an onion and a lemon and a half glassful of cider. Set in the oven for a few minutes to lightly brown the top. Serve with a steak or boiled leg of mutton.

A Hamburger Pie.

Run a pound of top round steak, cut with a rim of fat, twice through the meat chopper. Add to it two grated onions, pepper, salt and a teaspoonful of sugar. Chop through it with a knife a tablespoonful of butter and add four tablespoonfuls of cream. Spread the meat lightly in the crust-lined pie plate, cover the top with very thinly sliced potatoes, then a thin layer of apple sauce. Put on the top crust and until the crust is done, about thirty minutes.

The Woman's Day

Written by a Woman for Women.

Touching brightly on woman's every major interest in life from books and babies to politics and psycho analysis.

(By Allene Sumner)

"I SEE BY T PAPERS"

"The life of the party" is what they called Mrs. Ida Goldberg, 105, who celebrated her birthday recently at an old folks' home. The lady who had seen 105 winters and summers come and go, "held her own" in the conversation, we are told. A life well spent, we opine—when one at 105 can still have enough of the zest for living to be "the life of the party."

* * *

Club life will soon supplant home life, and even the state may assume the care of children, says an Ohio judge, pointing with alarm at working wives "outside the home."

All right, all right, have it your own way—but please, please, PLEASE tell me how the home is to be bettered and children raised any better with only a working father bringing in about $125 a month when children's shoes cost $5 and rent $50. If working wives are wrecking the home, somebody'd best stir themselves about a whack at the H. C. of L. or bigger salaries for husbands and fathers.

MAKING MONEY

"She serves just like a horse and buggy," a friend commented on the waitress sent out by an agency. Waitresses, good ones, employment agencies will tell you, are as rare as diamonds in oysters. But it is not necessarily true that waitresses are born and not made.

A clever high school girl could earn her clothes and books and start salting away a nest egg for the college fund by acting as waitress on special occasions.

In preparation for this job, I suggest the purchase of a book called "The Up-To-Date Waitress," by Janet McKenzie Hill. Careful perusal, a white apron and cap, and you're all set for the job!

FORMAL LUNCHEON MENU

The formal luncheon menu is almost the formal breakfast, too. The following menu could be used for a wedding breakfast with slight variations, such as the addition of the wedding cake.

Grape Fruit Supreme (with cherry)
Bouillon Olives
Panned Oysters
Brown Bread Sandwiches, very thin
Chicken Timbales, mushroom sauce
French Fried Potatoes
Lettuce Salad, French Dressing
Buttered Rolls
Sherbet Assorted Cakes
Bonbons Coffee

RIGHT THING TO WEAR

Formal evening dress, with no sleeves, and little front or back, is worn only to a formal dinner, opera, ball, or formal reception. A hat is never worn with formal dress. A hair dress, a jeweled comb, or hair bandeau should accompany formal dress. Long kid gloves are correct with the evening dress, but it is not incorrect not to wear them. The gloves should be removed when in side, not turned back. Full evening dress is not particularly suited to the theater, unless following a formal dinner and theater invitation.

BELIEVE IT?

"All food should be beautiful—else it savours of the animal. Plain bread and butter becomes an aesthetic delight when properly cut, properly served, artistically garnished."—MacDougall.

WHAT TO READ

If you want fiction, try Brand Whitlock's "Uprooted." One chapter takes the hero and heroine to the tennis tournaments at Nice and Cannes. The author says of Suzanne Lenglen—"Someone held for her a great white cloak and, muffled in it, she moved slowly across the court, with the shining aureole of success that is worn by public characters, perhaps as much an attribute of the applause on which they thrive, as of the achievement that provokes it."

Greece has decreed a prohibition against the expropriation of any property in which a foreign state is interested, without the special permission of the Ministry of Justice.

WOMEN MORE BEAUTIFUL THAN EVER BEFORE

LONDON, April 1. — (United News.)—Women are more beautiful to-day than at any previous time in the world's history, famous British painters have decided by a vote of 11 to 1.

The one dissenting vote was cast by a woman, Miss Hepburn Edwards, vice-president of the Royal Society of Miniature Painters.

Philip Connard, R., thought that there had been no change in feminine beauty.

"The seas, skies, trees, birds and flowers are just as beautiful to-day as they have always been," he declared, "so are the women."

Walter W. Russell, R., said that shingled heads and lineless, flat-chested fashionable figures made the modern woman look less good-looking than she really was.

Do Not Emphasize Gray Hair

Present day styles make no allowance for gray hair. Short hair emphasizes even a thread of silver. Keep it young looking with Brownatone. Easy to apply, quick in action—no waiting for results. Gray, faded, streaked or bleached hair tinted to any shade of golden, blonde or varying shades of brown or black. Two sizes—50c and $1.50. Two colors—lightest blonde to medium brown, and dark brown to black. Sold and recommended by 50,000 drug and department stores. Send 10c for trial bottle. Indicate color wanted. The Kenton Pharmacal Co., 1510 Coppin Bldg., Covington, Ky.

GUARANTEED HARMLESS

BROWNATONE

TINTS GRAY HAIR ANY SHADE

Menus for the Family

By Sister Mary.

Breakfast—Stewed dried apricots, cereal, thin cream, baked eggs, rye muffins, milk, coffee.

Luncheon—Cream of onion soup, croutons, hearts of celery, brown bread and butter, canned pears, sugar cookies, milk, tea.

Dinner—Baked and stuffed codfish, creamed potatoes, buttered cauliflower, stuffed green pepper salad, bran rolls, canned peach shortcake, milk, coffee.

Cod is one of the best of fish on account of its high mineral content. While the large cod is cut into steaks the smaller fish is delicious stuffed and baked. Codfish is considered particularly good for children since it's not an oily fish and therefore easy to digest, and of course because of its high food value.

If muffins are baked in long gem pans instead of round ones there is more surface exposed to form crust and the muffin is more digestible.

Rye Muffins.

One cup white flour, 1 cup rye meal, 1 teaspoon salt, 4 teaspoons baking powder, 4 tablespoons sugar, 1 egg, 1 cup milk, 3 tablespoons melted butter.

Mix and sift flour, salt, baking powder and sugar. Add rye meal and mix thoroughly. Beat egg until light, beat in milk and stir at once into dry ingredients. Add melted butter and beat hard for two or three minutes. Pour into hot buttered iron gem pans and bake 25 minutes in a hot oven.

(Copyright, 1926, NEA Service, Inc.)

Free

New Recipes for Tasty Dishes

This book will give you many suggestions for changes in Menu. And the dishes are easily and economically prepared. Write The Borden Co. Limited, Montreal.

STC-10-26

IT PAYS TO ADVERTISE

GILLEX FOR WASHING DISHES

GILLEX FOR THE LAUNDRY and ALL CLEANING

"She comes as a boon to the house-keeping sex - This bright little maid that we call Jane Gillex"

Your Grocer Sells it!

E W GILLETT CO LTD TORONTO CANADA

FURNITURE ON CREDIT

Here's your opportunity to furnish your home complete from attic to cellar and

SAVE 25 to 35%

Furniture of all kinds—beds, bedding, carpets, rugs, stoves, floor coverings, baby carriages, floor lamps, etc. sold on

EASY WEEKLY PAYMENTS

to suit you. Prices guaranteed lowest in city.

$1.00 opens an account with us.

Home Furnishing Co.

208 Charlotte St.

The Easter Gift Supreme

FOR the only girl, for mother whose devotion you can never adequately repay, for wife and family—Moirs eloquently convey the glad spirit of Easter. Remember, Moirs is unquestionably the greatest value in candy that money can buy.

A selection of boxes in various sizes and with appropriate Easter decorations now on sale at your druggist's or confectioner's.

CHOCOLATES by Moirs

They please the palate

For your protection the name Moirs is stamped on the bottom of every chocolate.

ADVENTURES of the TWINS

by OLIVE ROBERTS BARTON

NUMBER THREE—BIDDY HEN AND THE GOBLIN

Mrs. Bunny wasn't a bit cross because Mister Tingaling and the Twins had broken into her house, as you might say.

Indeed she and Mister Bunny and her sister-in-law all had a good laugh, and it ended up in the visitors being invited to stay to lunch.

Mrs. Bunny set three more places, and that made six of them.

The Twins thought they wouldn't care for carrot-pie, but really it tasted almost like pumpkin-pie. And as for plantain-seed cookies, you hardly could tell them from caraway.

They talked about the bad little goblin, Snitcher Snatch, and his relations, the Gazookumses.

"Itell you what, Mister Tingaling," said Mister Bunny as he lighted a cigar after lunch and tilted his chair back comfortably, "you'll have to watch out for those young rascals. That Snitcher Snatch would do almost anything."

"Listen!" said Mrs. Bunny suddenly. "That sounds like Biddy Hen clucking out there. What's she doing away over in these woods, I'd like to know. She belongs over in the barnyard."

Nancy ran over to Mrs. Bunny's dining room window. I did tell you, didn't I, that their magic shoes made the Twins so tiny they could even have gone into a mouse-hole, had they wished?

"Yes, it is Biddy Hen," she said. "And there's someone beside her. Oh, I do believe it's the bad little goblin himself. Yes, sir! It's Snitcher Snatch"

They all rushed to the window of Mrs. Bunny's house in the pine-tree stump and peeped from behind the curtain.

And this is what they saw and heard.

Biddy Hen was saying, "Cluck-a-luck! Cluck-a-luck! I'm looking for a new house, so I can make a nest that Farmer Greenway won't find."

"I know the very place you wish, Madam," Snitcher Snatch replied, not knowing, of course, that anyone except Mrs. Hen was listening. "I know a fine place for a nest. I have a house in a big hollow log, behind some bushes, that is for rent right now, and you can have it if you pay me two eggs a week."

"Is it your house? Are you the landlord?" asked Biddy Hen happily. "I'll be most happy to look at it."

"Yes, these are all my houses," said the bad little goblin, waivng his hand around in a wide sweep. I am the landlord and you may pay me your rent in eggs. I'm very fond of eggs. Do you leave home often, Mrs. Hen?"

"No, not when I'm setting," said poor Biddy Hen. "I'm afraid my eggs will get cold and not hatch. I just leave my nest about three times a day for a short time, to scratch around for bugs and food."

"Just when do you leave home?" asked the bad little goblin. "Maybe I could come and look at your eggs while you're away, so as to be perfectly sure they are safe."

"That's very kind of you, I'm sure," said Mrs. Hen. "If you'll just show me the place now, I think I'll rent it."

But just then a gust of wind came along and blew off the little goblin's hat. And Mrs. Hen saw his pointed ears!"

"Cluck-a-luck! Get out of here!" she cried crossly. "You're a cheat!" And she made a dive at him with her beak.

But Snitcher Snatch scooted off and disappeared among the bushes.

"Well, the very idea!" exclaimed Mister Tingaling.

(To be continued.)

(Copyright, 1926.)

YOUR HEALTH

By ROYAL S. COPELAND, M.D.,
Former Commissioner of Health, New York City.

A Florida reader asks for an article on acute indigestion. He calls attention to three recent newspaper references to sudden deaths from what he describes as a "mysterious ailment." He speaks of it as being "as fatal as prussic acid and as quick."

My correspondent is disturbed because his doctor has told him there is no such disease as acute indigestion, saying it is really a form of "botulism." The Floridian says the term botulism does not enlighten him, but he does know that several personal friends, apparently in perfect health, were dead in a few hours after being attacked.

Then comes an appeal to be told what acute indigestion is and why it is. He wants to know how to avoid it and what to do for it when attacked.

My impression is my correspondent has in mind cases of food poisoning, rather than acute indigestion, as we understand the latter. He is asking about what is popularly, although improperly, known as "ptomaine poisoning."

In such attacks of food poisoning some outside substance, something entirely unsuited for food purposes, has been taken into the stomach Sometimes the poison is the natural ingredient of the thing eaten. In other instances the poison is the result of germ action.

Poisoning from inedible mushrooms is an example of one kind of attack. Meat poisoned by germ action is the other sort.

Putrefaction of meat from the colon bacillus or some other germ may produce a condition of the food which is capable of causing the most violent symptoms. Diarrhoea, vomiting, intense suffering and prostration may be followed by death within a few hours. Cheese or milk poisoning is similar in cause and results.

Botulism is a serious thing. It is due to the infection of the food by the "bacillus botulinus." This can be traced back to canned vegetables of some sort. Botulism requires several days, usually, to produce its fatal end.

These are some of the causes of death which may be classified by some as "acute indigestion." Added to a natural aversion possessed by some individuals to certain foods, it gives us the underlying factors in these unfortunate cases.

To avoid poisoning of this kind it is necessary to make sure that all your food shall come from approved sources. The official authorities are guarding us against food contamination. Meat and milk, particularly, since they may be the source of such trouble, are given special attention.

The first thing to do in an attack is to empty the stomach. There should be no delay in this. Weak mustard solution or strong salt solution will produce vomiting. If the doctor can be reached he will wash out the stomach. But, above all else, the stomach and bowels should be emptied.

ANSWERS TO HEALTH QUERIES

MRS. W. B. M. Q.—About a week ago, while sewing at a machine, the needle hit a button, breaking off and going into my chest. It did not bother me in any way, but now I feel something sticking me under the left breast. Do you think it could be the needle?

A.—I would suggest that you have your doctor examine you and this way whatever treatment you need can be definitely advised.

* * *

A. E. S. Q.—What do you advise for oily skin?

A.—Try using hot and cold applications for 15 minutes night and morning. This should help.

(Copyright, 1926.)

Trifles make perfection and perfection is no trifle.
—Michael Angelo.

CHILDREN

require foods rich in vitamins, the kind that abound in cod-liver oil to build up body and strength.

Scott's Emulsion

assures growing children vitamin factors that they need but do not always get in ordinary food. *Feed your child Scott's!*

Scott & Bowne, Toronto, Ont. 25-30

R. C. HEARD

379 Water Street

Agency for the Renfrew Cream Separator.

TRUCK SCALES AND RANGES

Get Your Spring Supplies Now.
Wire Fence of All Kinds.
Steam and Gas Engines
Threshing Machinery.
A Small Lot of Winter Goods to Clear.
One 2½ I.H.C. Gas Engine, second hand, and 3 Second hand Plows.
REAL ESTATE OF ALL KINDS
Phone 1329

MONCUR DRUG STORE

Week-End Specials

Friday - Saturday - Monday

Hydrogen Peroxide. One Pound Bottles. Reg. 75c, for 43c

Many Flowers Face Powder..... 50c
2 Cakes Many Flowers Soap FREE

Mineral Oil. Regular $1.00, for..... 50c
Best Russian Oil

Acetal Tablets (British Aspirin). doz 10c
3 Dozen for 25c

Clinical Thermometers. Regular $1. Tested "Correct." For..... 59c

Hot Water Bottles. Regular $3.25. Best Quality. Guaranteed 2 Years. for $2.00

MONCUR'S DRUG STORE

407 GEORGE STREET

Lowest Prices in the City on Patent Medicine

GOOD NIGHT STORIES

By Blanche Silver

DORIS MEETS A BUSY LITTLE WORKER

When the winged insect circled near Doris's golden curls she gave a cry of alarm and threw her hat into the air at the insect.

"I might have known I'd miss you," she laughed.

"I'm glad you did," whispered a tiny voice, and Doris turned around to see Squeedee, the wee elfin from Joyland smiling at her. "I'd hate to see you catch Mrs. Wasp under that hat of yours."

"Wasp, did you say?" Doris asked, shivering. "Goodness! I'm afraid of wasps. If I had known that was a wasp I'd have yelled louder than I did."

"How foolish," buzzed a tiny voice, and Mrs. Wasp, seeing Squeedee talking to Doris, circled around and came back settling on a leaf right near Doris. "That's such a funny idea you children have. I never sting people unless they first molest me, do I, Squeedee?"

"No, you don't," replied the elfin. "Doris, I want you to meet Mrs. Wasp. I'm sure if you knew what a busy little lady she is you'd never try to hit her with your hat."

"Busy," mused Mrs. Wasp. "I should say I am busy. I've made paper today until I'm almost dead."

"Made paper?" cried Doris. "How did you make paper?"

"The only way a wasp can make paper," replied Mrs. Wasp, winking at Squeedee. "I took bits of the old fence rail here and chewed it up into a pulp. You see, from this pulp I have to fashion my nest. Haven't you ever seen one of our nests?"

"Goodness, no!" Doris replied. "I've always hated wasps so much I never would let one of you get near me."

"I Knew I'd Miss You."

"Too bad," agreed Squeedee. "I'm glad I happened along when I did. I'm sure that you will find that Mrs. Wasp has something else to do besides stinging little children. Come along, we'll go with you, Mrs. Wasp." Catching hold of Doris's hand, he jumped with her upon Mrs. Wasp's back, and away they flew to her lovely nest, swung high in the branches of a tree.

"When I put that nest there the pulp was soft and wet," chuckled Mrs. Wasp. "But the wind and sun has dried it out until it's just like paper now. This is my first attempt at building. I have filled every cell in it with worker eggs, and——"

"Worker Eggs?" questioned Doris "What do you mean by that, Mrs. Wasp? I hope I'm not rude in asking?"

"Worker eggs are the eggs containing nothing but working wasps," replied Mrs. Wasp. "The first nest of a wasp is always filled with worker eggs. When they are hatched like all wasps' eggs, they bring forth little white larvae. After three weeks these larvae shut themselves up in silken covers and then, in about nine days, they come out lovely wasps, ready for work.

"After that these workers do all my building, or rather, they help me, while I keep on laying eggs. You see, the females live through the winter the males all die. Next fall, if you happen by this way, stop and see my family. I'll have at least a thousand living here."

Doris promised, and, bidding Squeedee and Mrs. Wasp good-by, she hurried off to school. Her class-mates were all astonished when she told her teacher what she had just learned about the little paper maker.

(Copyright, 1926.)

Light is the task when many share the toil.—Homer.

CUTICURA HEALS ECZEMA IN RASH

On Scalp. Later on Limbs. Caused Much Suffering.

"I had eczema which made its appearance on my scalp in a rash. It itched terribly and when I scratched it, blisters broke out. Later the eczema broke out on my limbs, which were badly swollen and very red. It kept me awake at night and caused much pain and suffering. When I washed or went near the hot stove it was very painful.

"I read an advertisement for Cuticura Soap and Ointment and sent for a free sample. I purchased more and in two or three months I was completely healed." (Signed) Mrs. Emma C. Gibson, R. 1, Box 71, Island Pond, Vt., Oct. 26, 1925.

Use Cuticura for all toilet purposes.

Sample Each Free by Mail. Address Canadian Depot: "Benhouse, Ltd. Montreal." Price, Soap 25c. Ointment 25 and 50c. Talcum 25c.
Cuticura Shaving Stick 25c.

S	C	A	N	S		I		D	E	S	O	T		
H	E	R	O		I	N	K		R	O	T	E		
O	D		G	I	D	D	I	E	R		O	N		
W	E	B		T	E	E	T	H		R	E	T		
S		R	A		A	T	E		M	E		S		
S	A	N	E		F		R	A	T	S				
B	A	C	K	W	A	R	D	A	T	I	O	N		
	T	I	L	E		M		P	E	R	T			
S		N	E		H	I	D		S	E		S		
L	A	G		T	E	N	E	T		D	O	T		
A	L		R	O	M	A	N	I	C		P	A		
S	O	L	E		S	T	Y		O	R	A	L		
H	E	A	P	S		E		S	W	E	L	L		

ANSWER TO YESTERDAY'S CROSSWORD PUZZLE

The ORACLE

This day we fashion Destiny, our web of Fate we spin.
—Whittier.

Fixed fate, free will, foreknowledge absolute.
—Milton.

Footloose: You have great vitality and a healthy temperament, capable of much mental and physical endurance. You were born to engage in pursuits of a mental or scientific type, but I do not think you have carried out your destiny, hence there is a good deal of restlessness and dissatisfaction in your make-up. Of course, you are the type that is usually restless and unsatisfied anyway, but you would be less so if you were exercising your brain powers to a greater extent. You have a great deal of understanding and sympathy when it is aroused, but at most times, you regard your own affairs as of primary importance, putting them first before those of anyone else. You are quite magnetic and have a certain degree of control over the minds of others but very little over your own impulses. You are capable of doing much if you could just be induced to stick at any one thing long enough. You do not like mantal labour, and are rather impatient of results. You have an under current of strong sentiment in your nature that you are ashamed of.

You were born on Tuesday. The date you ask about is past. Your colors are opals ahd tans.

May: You live in the realm of the emotions rather than in that of the intellect and reasoning powers. Your treatment of others depend rather on your mood and feeling at the time than upon any fixed regard, hence, you are not always reliable or steadfast. You are, however, quite loyal to your friends, sometimes too much so, and are very fond of good living. You have quite a determined, stubborn nature and a good fight is the spice of life to you. As your husband has rather a peace-loving disposition, you probably rule him to a great extent, and this is all right as long as you remember that you are not always perfectly correct in your thinking, which is influenced so much by your emotions and feelings. You should be very careful of your neck and throat, to guard them from diseases to which they are subject.

You were born on Tuesday. The date you enquire about is past. Your colors are shades of tan and buff.

Law: You have a jovial, free and friendly disposition, and have strong intuitions, which you should mostly follow, except when you are in a temper. You are naturally kind and loving, but, being quite emotional, are liable to be sensitive on points of honor and to be sulky when offended. You can readily learn anything you set your mind to, being especially handy in mechanical matters. Fits of energy alternate with you in fits of laziness, in which you do not want to bestir yourself at all. You are fond of rich, highly seasoned foods, and will suffer much in later life unless you curb this liking in your youth. You should try to learn the value of silence, the control of your temper, and the habit of refraining from impulsive actions. Do not marry young, as you are liable to make a mistake in your choice. Marry a girl born in September, October or December. You would make a good broker or cashier, but, in any event, strive to learn and then develop your own particular talents and make them your stock in trade. You were born on Tuesday. The day you ask about is past. Your colors are tans and buffs.

C. S. W.: Your life, if you follow out your destiny, will not be marred by conflicting currents. You were born with a great deal of physical strength and tenacity, which, if undeveloped, will make you pugnacious, coarse and material, and the only way in which you can achieve success is by everlastingly plugging away at your job, by hard work. Although you have a great variety of disposition, your usual bearing is modest and retiring and you have rather a conservative cast of mind. You always wish to finish things in a careful, competent and conclusive manner. Guard against anger at all times, as, when enraged, you have a habit of being cutting in your speech. You are a lover of the beautiful and luxurious things of life. As you are destined to be a worker, you should take stock of yourself at this early age and determine what you wish to be, so that your labour will bring you enough returns to enable you to enjoy the fine things your nature craves for and should have. In the buying and selling of commodities, you would have remarkable success, but, in educational matters, you are well adapted to the study of languages and also of music. You would make a good real estate dealer. Avoid too much excitement, which you are fond of. Marry a girl born in February, May, August or March. August and December are your good months, Friday your good day. You were born on Wednesday. Your colors are blue and cream. The day you ask about, a Tuesday, is one for obeying instructions from superiors.

M. I. G.: You are very fond of outdoor sports and of horses and you have a frankness of speech and manner that sometimes gets you into difficulties with friends. Naturally, you have a leaning toward mental and scientific pursuits but your life, to be successful, must be one of service to others. You make a good nurse. Always rely upon your own impressions, instead of the advice of others, but do not put so much faith in signs, symbols and dreams. You have the admirable faculty of keeping a secret. You are quick to observe, to plan, and to do, and make small allowance for those less gifted in such practical respects. Being over-zealous in any cause you espouse, you are liable to overtax your strength, although you are one of the strongest types of person. You may suffer from varicose veins in later life, if you are not careful. You were born on Monday. The date you enquire about is past. Your colors are tans and buffs.

CAUSE OF THE TROUBLE.

BOSTON, Mass., April 1.—Because of the slippery going a local street car was held up twice by flivvers stalling on the track. Upon the third occasion, the conductor yelled to the motorman:

"What's the matter now, Mike?"

"O, just another one of Henry Ford's fiddlers tuning up on our track."

FAMOUS FORTUNES

By Barbara Bayne

JOHN HENRY PATTERSON—THE FATHER OF THE CASH REGISTER

In pioneer days the Pattersons settled on a 2,000 acre farm, near Dayton, Ohio. There John Henry Patterson was born in 1844. Little did his parents guess that he would one day be known as "the father of the cash register," and owner of one of the greatest industrial plants in the world located right on their land.

In those days a farm was not worth what it is today but still they were able to put John Henry through Dartmouth College, which gave him a flying start in life. But the lad never dreamed of high financial flights when he took his first job as toll-collector on the Miami and Erie Canal. It was not what he wanted, of course, but it would give him time to get his worldly bearings; it would bring food and clothes. Frequent arguments with the canal boat captains originated the plan of giving each one a receipt. At first, as a mere matter of business precaution; that receipt idea resulted in the founding of what has become one of the world's finest industrial plants, the National Cash register, with a capitalization of $20,000,000.

The plant's equipment is valued at $7,268,124 and its annual output at $30,000,000. It covers 140 acres of land, and its 23 buildings, with a floor space of 50 acres, are the last word in convenience, comfort and safety. All machines are guarded by safety devices; the air in all the buildings is changed every 15 minutes. The surroundings are so beautiful and the working conditions so pleasant and congenial that no employee ever wants to leave.

The company now has factories in every part of the world, employing more than 8,000 people. There is an average monthly output of 6,000 machines besides the supplies.

Jacob Rittery first conceived the idea of the cash register in 1879 and built the first machine of its kind.

Patterson, then in the coal, iron and mercantile business, bought two of them. And perhaps because they were such clumsy, inadequate things he determined to build a better one. He bought the rights of the original in 1888, then began manufacturing his own machines.

Though a decided improvement, it lacked the cash drawers, the adding wheels and the receipt-printing device it has today. But that receipt idea, like Banquo's ghost, "would not down," and Patterson kept on experimenting.

Then he courageously faced ruin when $50,000 worth of the cash registers were turned back upon his hands, and set to work in earnest to perfect his machine. It finally reached such a degree of perfection that Patterson was satisfied.

His mind ever fixed on the big receipt idea, coupled with pluck and perseverance, resulted in one of the most phenomenal successes the industrial world has ever known. There is not an up-to-date business of any kind throughout the civilized world that does not use the cash register. It is a lasting memorial to John Henry Patterson, who died in 1922.

His son, F. B. Patterson, succeeded him as president of the company.

Glory is never where virtue is not. —Le Fr[illegible]

Today's Fashion

By Vera Winston

This Spring Nightgown Is Made of White Batiste and Irish Lace.

Many smart women prefer to wear batiste nightgowns when the weather grows warmer, as a change from the crepes and crepes de Chine of cooler weather.

The model above is a very lovely affair of white batiste and Irish lace, which could be copied easily by the woman who sews at home.

Notice the long armholes, which allow for extra coolness. The gown would also be pretty in any delicately tinted batiste, with the white Irish lace for contrast.

— RADIO — PROGRAMS

FOR FRIDAY, APRIL 2.
BEST PICK

WCAU (278) Philadelphia, Pa. 6:45—Orchestra and soloists. 11—Variety. 11:30—Revue.

WQJ (447.3) Chicago, Ill. 7—Concert. 10—Orchestra and soloists. 1—Ginger Hour.

KFI (467) Los Angeles, Calif. 7—Organ. 8—Choir. 9:30—Feature. 10—Ballads.

WAHG (316) Richmond Hill, N.Y. W—Chandler Goldthwaite. 9—Vocal. 10—Orchestra.

WDAF (365.6) Kansas City, Mo. 8—Negro spirituals. 11:45—Frolic.

EASTERN TIME

WRC (469) Washington, D.C. 5—Orchestra.

WTAM (389.4) Cleveland, Ohio. 6—Orchestra. 9—Musical. 11:30—Orchestra and entertainers.

WMCA (341) Cazenovia, N.Y. 6—Orchestra.

WCAP (469) Washington, D.C. 6—Studio variety.

WCX (516.9) Detroit, Mich. 6—Ensemble. 8—Studio. 9—Dance tunes.

WIP (508.2) Philadelphia, Pa. 6:05—Concert.

KDKA (309) Pittsburgh, Pa. 6:30—Concert. 9—Concert.

WBAL (246) Baltimore, Md. 6:30—Orchestra. 7:30—Organ. 8—Good Friday program. 9—Musical.

WADC (258) Akron, Ohio. 6:30—Concert. 8—Studio. 9—Orchestra.

WCAE (461.3) Pittsburgh, Pa. 6:30—Concert. 8—Studio.

WOR (316) New York City. 6:30—Orchestra

WGHB (286) Clearwater, Fla. 6:30—Orchestra. 8:30—Variety. 11:30—Ramble.

WTIC (348.6) Hartford, Conn. 6:30—Trio. 9—Band. 9—Quartet.

WBZ (331.1) Springfield, Mass. 7—Musical. 8—Variety. 9—Good Friday program. 10—Musical.

WEAR (389.4) Cleveland, Ohio. 7—Orchestra. 8:15—Good Friday program. 10:30—Orchestra.

WGY (379.5) Schenectady, N.Y. 7—Orchestra. 8:30—Good Friday program. 10—Musical.

WJR (517) Detroit, Mich. 7—Orchestra and soloists. 9—Studio.

WHN (258.5) New York City. 7:20—Songs. 9—Instrumental. 10:15—Novelty. 11—Orchestra.

WJAR (305.9) Providence, R.I. 8—Musical.

WJZ (455) New York City. 8—Orchestra. 8:30—Variety.

WNYC (526) New York City. 8—Concert. 9:20—Songs. 9:40—Orchestra.

WLIT (394.5) Philadelphia, Pa. 8:15—Classical. 10—Orchestra. 11—Variety.

WRW (272.6) Tarrytown, N.Y. 9—Vocal and instrumental. 10—Variety.

CENTRAL TIME

WBBM (226) Chicago, Ill. 4—Features. 8—Orchestra and soloists.

WHAS (399.8) Louisville, Ky. 4—Concert. 7:30—Concert.

WSB (428.3) Atlanta, Ga. 5—Feature. 8—Studio.

KFAB (340.7) Lincoln, Neb. 5:30—Concert. 8:30—Band.

KYW (536) Chicago, Ill. 6—Concert. 7:30—Musical. 10—Revue.

WMAQ (447.5) Chicago, Ill. 6—Organ.

WCCO (416.4) St. Paul-Minneapolis. 6:15—Concert.

WFAA (476) Dallas, Tex. 6:30—Orchestra. 8:30—Recital.

WSM (282.8) Nashville, Tenn. 6:30—Concert. 8—Vocal.

WGN (302.8) Chicago, Ill. 6:30—Musical. 8:30—Studio. 10—Variety.

WBBM (370) Chicago, Ill. 7—Orchestra. 8—Vocal and instrumental. 9:15—Orchestra.

WMBB (250) Chicago, Ill. 7—Semi-classical. 8—Features and soloists.

KFNF (266) Shenandoah, Ia. 7:30—Organ.

KSD (548.1) St. Louis, Mo. 7:30—Good Friday program.

WHO (526) Des Moines, Ia. 7:30—Male quartet. 11—Orchestra.

WLIB (302.8) Chicago, Ill. 7:30—Musical. 11—Variety.

KTHS (374.8) Hot Springs, Ark. 9—Classical. 9:30—Novelty. 10:25—Vocal. 10:45—Orchestra.

WEMC (286) Berrien Springs, Mich. 9—Organ. 10—Vocal.

WJAZ (299.4) Chicago, Ill. 9—Dance tunes.

WOC (484) Davenport, Ia. 9:30—Musical.

MOUNTAIN TIME

KOA (322.4) Denver, Colo. 8—Good Friday service.

KFWA (261) Ogden, Utah. 9—Studio. 10—Variety.

PACIFIC TIME

KGO (361.2) San Francisco, Calif. 6—Concert. 8—Vocal.

KGW (491.5) Portland, Ore. 6—Concert. 8—Vocal and instrumental. 10:30—Hoot Owls.

KPO (428.3) San Francisco, Calif. 6:30—Orchestra. 8—Studio. 10—Dance program.

KHJ (405.2) Los Angeles, Calif. 8—Popular.

LAND OF CHEER

The trail that leads to the land of cheer is an easy road to find. There's nary a soul who is living here who needs to be left behind.

If you blaze your way with a thousand smiles and can fill the air with song, you can travel on through the happy miles and join with the laughing throng.

Your life's too short for the solemn side, and you lose your pep when blue. Hop on to the smile ship and take a ride, if your spirit can carry you through.

Be friendly with folk whom you meet each day and put out the glad hand strong. Remember that life is a portion play. When you make it all work, you're wrong.

Fall into line while the fallin's good. Take the tip while your chance is here. Be a good scout, 'cause you know you should. You'll land in the land of cheer.

for Splitting Headaches

Rub your throbbing forehead with comforting, refreshing BAUME BENGUE. It removes the congestion and brings soothing relief at once. There's nothing like it for every ache and pain. Used for quick relief by millions of sufferers for over thirty years.

Say "Ben Gay" to your druggist.

171

BAUME BENGUE
(ANALGESIQUE)

The Original Baume 35c

For Free Sample
Send 10c. to cover cost of packing and mailing:—
The Leeming Miles Co. Ltd., Montreal.

THE EXAMINER CROSSWORD PUZZLE

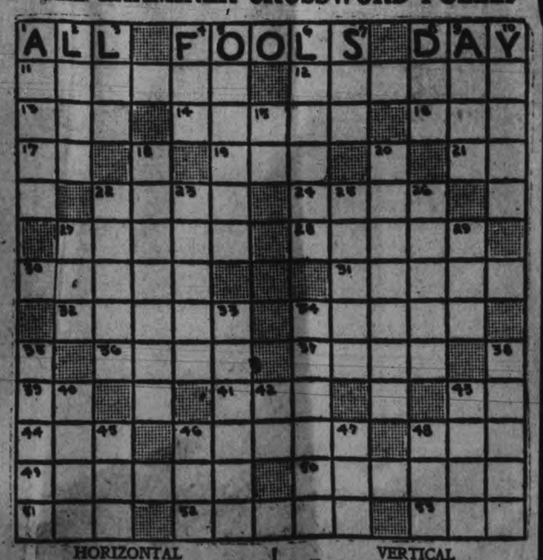

HORIZONTAL

11. Commander.
12. Rust of any metal.
13. Guided.
14. Decree.
16. Nothing.
17. Bone.
19. Social insect.
21. All right.
22. Fairy.
24. Augers.
27. Entwined into fabric (p. pr.)
28. A barterer.
30. Foundation of anything.
31. Wiser.
32. To stitch again.
34. Date of the month.
36. To satiate.
37. To put up in poker.
39. Dad.
41. Age.
43. You and I.
44. Yellow bugle.
46. This month.
48. Estimated perfect score (golf).
49. To lie at rest.
50. Lubricating.
51. Before.
52. To publish.
53. Tiny golf mound.

VERTICAL

1. To permit.
2. Dregs.
3. Boy.
4. Lawyer's charge.
5. To invest with ministerial function
6. Pertaining to soured milk.
7. To place.
8. A demand of payment.
9. Money changing.
10. Yellow parts of eggs.
15. Within.
18. Revision.
20. Leaves.
22. Acts as a model.
23. To change a diamond setting.
25. Amber colored resin.
26. Good mental capacity.
27. Battle.
29. To soak flax.
33. Professional mourner.
34. A small flag used by horse brigade
35. Conical form.
38. Border.
40. To affirm.
42. Correlative of either.
43. To decline.
45. To imitate.
46. Venomous snake.
47. Kindled.
48. Cavity in the ground.

Tomorrow's HOROSCOPE

By Genevieve Kemble

FRIDAY, APRIL 2.

An eventful day is forecast from the planetary operations in sway, with stirring adventures in many directions. It is probable that there may be an upheaval involving a sudden change of environment or residence, and although there may be some delay or setbacks it is possible to wrest advantage from the change and new opportunity. Employment should be safeguarded and disruption and inharmony should be kept out of heart and home affairs. Protect the health.

Those whose birthday it is may expect an eventful year, with the prospect of an unplanned change radical in nature. It may be attended by some delays or anxiety, but in the long run should bring decided advantage. Guard the health as well as the employment. A child born on this day should be original, inventive and independent in thought and action. It may have an adventurous career and make its best success on its own account.

SATURDAY, APRIL 3.

A thriving and possibly exciting day is presaged from the combined force of lunar and mutual aspects, promising all sorts of opportunity in business, especially as it relates to mercantile contracts and to all manner of publicity or publishings. The financial prospects are excellent and there should be gratifying returns from quick flyers of a speculative nature. The disposition may be bold, courageous and with a leaning to initiative and enterprise, which may be safely expressed.

Those whose birthday it is may find a year of large opportunity awaiting them. They may safely indulge their spirit of enterprise and initiative, the financial outlook is splendid fortified. It may be a good time new contracts, and speculation as w as mercantile affairs should thri A child born on this day may have bold, resourceful and ambitious nat and should attain to a prosperc and respected station through its ov efforts.

PILE SUFFERERS

Can You Answer These Questions?

Do you know why ointments not give you quick and lasting lief?

Why cutting and operations f oD you know the cause of p is internal?

That there is a stagnation blood in the lower bowel?

Do you know that there is harmless internal remedy disco ed by Dr. Leonhardt and known HEM-ROID, now by McDermid Jury and druggists everywhere, is guaranteed?

HEM-ROID banishes piles by moving the cause, by freeing bl circulation in the lower bowel. T simple home treatment has an most unbelievable record for s safe and lasting relief to thousa of pile sick sufferers, and saves needless pain and expense of operation. Don't delay. Try HE ROID today. It will do the sa for you.

An honest heart possesses a kin dom. —Seneca

SOMETHING TO TICKLE THE PALATE IN

PRIME MEATS

FOR THE EASTER SEASON

We have prepared a toothsome bill of fare for lovers of prime quality meats, including:

Porterhouse Steak, extra tender, lb. 25c
Under Cut Porterhouse, a fancy cut, lb. 30c
Plate Rib, rolled, choice stock, lb. 18c

SIRLOIN STEAKS Select Cuts 30c | ROUND STEAK Prime Beef 25c

Pot Roasts of Beef, lb. .....15c to 18c
Plate Rib Boiling Beef, lb. 12½c

CHOICEST CUTS OF VEAL AND LAMB

Pork Loin Chops, lb. 30c
Pork Chops, good, lb. 25c
Hams of Pork, half or whole 30c

Try Our Select, Small Size SAUSAGES 20c lb.

Early Orders will ensure prompt delivery — Phone 84.

MERVIN'S

MEAT MARKET - Corner Hunter and Aylmer St.

NATORS HAVE 33 ON 1926 LIST

Pitchers, 3 Catchers, 9 Infielders and 6 Outfielders.

WASHINGTON CLUB.

NEW YORK, April 1.—The 1926 ter of the Washington Baseball ub, which was announced recently E. B. Eynon Jr., secretary of the m, contains a total of thirty-three mes. On the last there are fifteen chers three catchers, nine in- lders and six outfielders. Twenty- e of the players were members of Senators during at least a part of season of 1925.

The fifteen pitchers on the Wash- ton roster are Noble W. Ballou, nley Coveleskie, Alex Ferguson, thur Humphreys, Walter Johnson, ymond Joyce, Harry Kelly, James Lyle, Fred Marberry, Willard rrell, Warren Ogden, Walter ether, Harold Smith, Clarence omas and Joe Bush. Ballou was ained from the Chattanooga club the Southern Association. Covel- ie is starting his second season as nember of the Senators. He was ained from the Indians after the son of 1924. Ferguson is also rting his second season with the shington club. He came to the ators last year from the Red x. Hmphreys was with the Mary- d University team last season. nson is starting his twentieth son with the Senators. Joyce was ained from the Omaha club of Western League. Kelly was ght during the past season from Memphis club of the Southern sociation.

yle, another newcomer to the ks of the Senators' pitchers, was h the Augusta club of the South antic League last season. Mar- y came to the Senators during season of 1923 from the Little k club of the Southern Associ- on. Morrell was obtained by the ators from the New Haven club the Eastern League. Ogden came the Senators from the Athletics ing the season of 1924. Ruether starting his second season with Washington club. He formerly a member of the Cubs, Reds and bins. Smith was with the Sena- s during all of the past season. omas was obtained from the shville club of the Southern As- iation. Bush was obtained from Browns recently in a trade that t Pitcher Zachary to the St. Louis .

The three catchers on the Wash- ton roster are Harold Ruel, nry Severeid and Bennett Tate. el is starting his fourth season as nember of the Senators. He for- rly was with the Yankees and d Sox. Severeid came to the shington club during the 1925 son from the Browns. Tate has n with the Senators for several rs.

The nine infielders on the Sen- rs' list are O. L. Bluege, Manager nley Harris, Joe Harris, Joe I. ge, Frank McGee, Charles S. er, Roger Peckinpaugh, John wart and Ernest Shirley. Bluege t came to the Senators in 1922 m the Peoria club of the Three- League. He returned to them in in 1923 after spending the lat- half of the previous season with Minneapolis club of the Ameri- Association. Stanley Harris is rting his third season as manager the Senators. He has already led m to two pennants and one rld's championship. He came to Washington club in 1919 from Buffalo club of the International gue. Joe Harris is starting his nd season with the team. He merly played with the Indians and d Sox. Judge has been with the ators since 1916. McGee was ained during the past season from Peoria club of the Three-Eye gue. Myer is starting his second son with the Washington club. kinpaugh came to the Senators in 2 from the Yankees. Stewart obtained this year from the Bir- gham club of the Southern As- iation. Shirley has been with the m for several years.

The six outfielders on the Wash- ton roster are Maurice Arch- con, Leon Goslin, Ernest Jeanes, oy Jones, Earl McNeely and Ed- Rice. Archdeacon was obtained m the Baltimore club of the In- national League. Goslin came to Senators in 1921 from the Co- bia club of the South Atlantic gue. Jeanes was obtained dur- the past season from the Bir- gham club of the Southern Asso- ion. Jones was obtained from the bile club of the Southern Associ- n. McNeely came to the Sena- during the season of 1924 from Sacramento club of the Pacific st League. Rice has been with Washington club since 1915, ing been obtained from the Pe- burg club of the Virginia League.

ATIONAL GAME FOR THE SCHOOL

Amateur Lacrosse to be Organized Along New Rules.

NEW WESTMINSTER, B.C., il 1.—(By Canadian Press).— ateur lacrosse appears to be in a period of rejuvenation, parti- rly along the lines of introduc- the national game of Canada in- the schools. Books of rules in- ling instructions on how to play game and methods of organiza- and coaching of the boys, are supplied to every school in provinces. This announcement made by W. S. Simpson, of this , a member of the board of gov- ors of the Amateur Athletic on of Canada.

When New Haven, Conn., police ched a prisoner recently they nd he wore five suits of under- , a pair of trousers, heavy over- and a thick overcoat.

OMEMEE SPORTS ON 24TH OF MAY

Athletic Association Free of Debt With $180 Balance.

ANNUAL MEETING.

OMEMEE, April 1.—The annual meeting of the Omemee Athletic Association was held Monday, March 29, with a much larger attendance than usual. All reports showed that a very successful year had just closed. The treasurer, Horace Hill, gave a glowing report of the finances and all members present were delighted to hear that the Athletic Park is free of debt and the association has now a balance on hand of $180.00.

The executive committee was recommended to consider the matter of putting a drain through the park and do some levelling.

The secretary, S. J. Mackey, reported that since the last annual meeting the association has become incorporated.

It was decided to have a Field Day on May 24th as has been the custom for a number of years and a concert committee was named to prepare a home talent entertainment for the night performance.

Representatives were present from football and softball clubs and asked to become affiliated with the Association, so as soon as the Park is in condition, practice will commence.

The election of officers resulted as follows:

President—H. Lamb.
Vice President—R. Bradley.
Secretary—S. J. Mackey.
Treasurer—Horace Hill.
Auditors—G. D. Gowans, L. A. Southworth.

MANAGER JOB FOR MARQUARD

Veteran Rube Will Guide the Destinies of Providence This Season.

NEW YORK, April 1—Another of John McGraw's pupils has stepped to the fore as a manager. This time it is Rube Marquard, who is guiding the destinies this season of Providence.

Rube's team faced curve pitching for the first time the other day when it played the Boston Nationals down here in the spring training country. Providence made a more creditable showing against Boston than the St. Louis Browns made and that tickled Rube no end.

The high light of that Boston game was the fact that Marquard himself was on the firing line for Providence. There he stood on the pitcher's rubber, a perfect image of the Marquard who pitched game after game at the Polo Grounds when he was making his famous record of 19 straight victories for the Giants. He is in splendid condition, his face bronzed by the Florida sun and his speed reminiscent of the time he dropped that fast hook around the corners of the plate to the complete bafflement of his National League opponents.

"I don't know what success I will have managing a ball club," said Rube. "but I can try. I'd like to tell you just what Providence will have this year in the Eastern League, but I am not quite sure myself until after the Bostons get through weeding us out." (The Providence club is owned by Boston National capital and serves as a sort of feeder to that club).

"We have a pretty good infield," Rube continued, "and one of the players is Joe Rodriguez, who was once with the Giants. He is a better first baseman and a better batter now than he was then. I think the outfield will be fair and I shall try to make something of the pitchers that will be worth while. I think we can do well in Providence this year, but I'm not making any promises yet."

NEW CUE KING.

ERICH HAGENLACHER

Meet the newly crowned king of the billiard world — Erich Hagenlacher of Germany. As you perhaps know, Hagenlacher gained top honors by handing Jake Schaefer, defending titleholder a decisive defeat. The German expert's victory came as a real surprise in cue circles.

HERE'S YOUR LAST CHANCE

Clip out the picture of your favorite player of the Peterborough team, Senior O. H. A. Champs, write a short story of why he is your favorite, and send it with the coupon to the Contest Editor of The Examiner.

LEADERS Their Records of 1925 BATTING

ZACK WHEAT.

Made major league debut with Brooklyn in 1909. Same club ever since.

One of the oldest players in point of service in majors.

Has been in .300 circle most every season, highest mark being .375, made in 1923 and 1924.

Has been in two world series—1916 against Boston and 1920 against Cleveland. Batted .333 in Cleveland series.

Had best all-round season in 1925, getting 221 hits and 125 runs.

Has hit 200 or over three times, getting his largest number of hits last season.

Reached century figure in scoring runs first time in major league career last season. Ranked third, being nosed out by Cuyler and Hornsby.

Bowling

WRENS WIN.

A play-off that proved very interesting, was staged at the Knights of Columbus alleys Tuesday night when the Wrens (Miss Myra Moloney, captain) and the Marigolds (Miss Nora Shevlin, captain) met to decide the winner of second place in the Ladies' Bowling League games which have been in progress at the alleys since November of last year. Fifty-seven games were played in the series, and the Wrens and the Marigolds have been tied for second place for some time past. The games last evening resulted in a victory for the Wrens, who took the first and third games.

The first game went to the Whens with a score of 717 against the Marigolds' score of 674, a difference of 43 pins. In the second game the Marigolds' score was 621, and the Wrens 597, a difference for the former of 24 pins. The third game proved quite exciting, the Wrens coming up splendidly in the last few frames, and rolling up a total of 783 pins. The Marigolds' score in this game was 629—giving the Wrens the advantage by 154 pins. Good scores made in the three games by the Wrens were: Miss Carrie Crough, 205, and 151.; Miss G. McCarthy, 188; Miss H. McCarthy, 165; Mrs. E. Crowe, 163; Miss Norah Shevlin, 163.

The final standing of the first five teams in the League of twenty teams, these five coming in the prize wards is as follows: Total, 57 games played, 1st, Orioles (Miss Alma Fontaine, captain), 45 wins; 2nd, Wrens, (Miss Myra Moloney, captain), 41 wins; play off, 43 wins); 3rd, Marigolds (Miss Norah Shevlin, captain), 41 wins; (play off, 42 wins); 4th, Bluebells (Miss Gertrude Doyle, captain) 38 wins; 5th, Tulips (Miss Josephine Hunt, captain) 36 wins.

Mrs. J. Legros holds the record for the high single made in League games, 250, and Miss Joseyhine Hunt for the three high wames, 608.

FOND FAREWELLS DIFFER.

In New Guinea fond farewells are taken in a way quite different from the customs in most countries. There, the lover breaks a piece of chocolate and shares it with his sweetheart instead of kissing her. In the Philippine islands the natives had the odd custom of vigorously rubbing his sweetheart's cheek before leaving her. The amorous Japanese removes a slipper and waves it in the air, while in Turkey the suitor bows low.

Local Ball Teams To Play "As Soon As Snow Clears"

With snow falling as heavily as at any time during the winter, arrangements have been made for the first game of the local season, to be played "as soon as the snow clears." The combatant teams are the West-End Rats and Joe Jordan's Stars, and the game will take place at the Bonnerworth Park. Both teams are confident of winning this opening tilt. The West End lineup is as follows: pitcher, J. Crary; catcher, T. Griffin; 1b, H. White; 2b, S. Campanaro; 3b, A. Mann; ss, J. Roach; lf, F. Campanaro; cf, A. Marrocco; rf, P. Johnston.

On the Stars' roster are to be found Percy Adamson, who will bend them over, Bagnall, who will do the receiving, and Manager Jordan at the keystone sack. The other positions are filled by players of the same calibre.

HARRY RICONDA, LEFT; DICK BURRUS, RIGHT, AND WALTER GAUTREAU, BELOW.

ST. PETERSBURG, Fla., April 1.—Manager Dave Bancroft of the Boston Braves can thank Connie Mack, pilot of the Athletics, for most of his present infield.

Outside of Bancroft, who cavorts at short, Burrus, first baseman; Gautreau, second, and Riconda at third, were all dug up by the elongated Cornelius of American League fame.

Burrus and Gautreau were two of the bright spots on the Bancroft entourage last season. Riconda is expected to prove a valuable addition this year.

BALL CLUBS READY TO START SEASON

Eastern Group Team of D. and O. League Are All Organized.

COBOURG, April 1.—The ball clubs that are to form the eastern section of the Durham and Ontario Baseball League, are now pretty well organized. Port Hope was the last to get into shape, and at a meeting held a few nights ago decided to put a team in the league and elected the following officers.

Hon. Presidents—His Worship Mayor Chalk, Messrs. E. M. Thurber, L. T. Bush, F. Armstrong, H. T. Bush and H. A. Ward.

President—James Holland.

First Vice-President—S. Runnels.

Second Vice-President—J. Mathewson.

Third Vice-President—Ross Burnham.

Secretary-Treasurer—Derry Rathe

Mr. Fred Sneyd was appointed representative on the executive.

By JOE WILLIAMS

Another reason why Scotchmen do not go in for pitching is that they object to throwing a waste ball.

A labor leader presents statistics showing there are more tramps in the land today than ever before. . . . And most of them are in the bantamweight division.

Despite the fact it took him four rounds to knock out Mike McTigue, there is good reason to believe Jack Delaney is a great fighter.

But who are we to weave sarcastic comment at the expense of old Michael? . . . Has he not been for lo these many ages our most dependable source of wise-crackery?

Who is there in the offing capable of fulfilling our demands so unfailingly and with such completeness as was the wont of the ancient McTigue?

Mediocrity thou art indeed a jewel. . . . To say nothing of a life-saver.

It seems the St. Louis Browns must always start the season under a handicap. . . . We note the experts are picking them to win the pennant.

McGraw has a 17-year-old rookie who, he says, is going to be another Speaker. . . . Providing he lives to be 71.

Gossips say Bill Tilden lost his fortune trying to be an actor. . . . But at least he still lives.

We are ashamed to hear Joe Stecher, the wrestler, was double-crossed in Boston the other night. . . . We thought the crooks in that game were more honest than that.

The nature of the grudge Harvard holds against Mr. Horween, who has just been named coach at Cambridge, is not publicly known.

PRELIMINARY BOUTS

Elimination Matches to be Held Before Provincial Boxing Championships.

MEDICINE HAT, Alta., (By Canadian Press). — The Alberta branch of the Amateur Athletic Union of Canada is holding elimination bouts at Edmonton, Calgary, Lethbridge and Medicine Hat, preliminary to the amateur boxing championships of the province. The finals will be decided in Edmonton on March 29, 30. In former years the finals have been staged in Calgary.

Travel in luxury on the palatial steamships of the Canadian Pacific fleet. Service to guests perfect in every detail. Accommodation should be secured early.

Apply to local agent,
J. E. PARKER,
General Agent,
Ocean Traffic.
Canadian Pacific Bldg.,
Toronto, Ont.

CANADIAN PACIFIC

Factory Freshness in the Pocket Pack

Original condition is retained by these handy Bachelor Packages of 5 or 10.

Wilson's
BACHELOR
CIGAR

SPORT NOTES

A report from Montreal a few days ago stated that Joe Tubman had located there, and that he would play with the C.N.R. team of that city in the senior O.R.F.U. next season, but Joe was very much in evidence at the annual meeting of the Ottawa club at the capital on Monday night and made no mention of the rumored move. In fact, Joe talked a great deal of the prospects for next year, and it looks as though he will be leading the Senators in the Big Four race again. The meeting was one of the most enthusiastic in the history of football in Ottawa, all of which shows that all the world loves a winner. Dr. Jack Hand, the popular president of the club last season, asked to be relieved of office, and Jack Sims was appointed to succeed him. Charlie Snelling was again elected treasurer, and Allan Fraser had no opposition for the position of secretary, an office he so capably filled last season.

The rumor regarding Tubman appears to have about as much foundation as some others. It was announced that Fear, of Argos, and Harry Batstone would be on the Montreal team with him, but it was only the other day that a despatch from London said that Batstone would be located there. He may remain at Queen's for another year, but if he does not, it is likely that he will be seen with the Argos.

Carson Cooper was strong on goals, but weak on assists, judging from the official figures of the National Hockey league. "Coop" scored 28 goals during the season just closed, but had only three assists, which gives him second place in the standing. Nelson Stewart, who led the league in scoring, proved to be the "bad man" of the season, serving an hour and 59 minutes on the penalty bench. For a youngster playing in salaried company for the first time, Stewart certainly showed the veterans up in more ways than one.

TO TOUR CANADA

President of the A.A.U. to Visit Important Cities of Canada.

WINNIPEG, Man., April 1.—(By Canadian Press).—President A. J. McVicar, of the Amateur Athletic Union of Canada, has announced that he will leave about April 1, on an official visit to all the cities in Western Canada. He will be accompanied by P. J. Mulqueen, of Toronto, president of the Canadian Olympic Committee.

CONGRESS AT HAGUE

Athletic Federation Meeting to be Held in Holland Next August.

MONTREAL, Que., April 1.—(By Canadian Press).—Secretary Lamb of the Amateur Athletic Union of Canada, has just received word from President J. S. Edstrom, of the International Amateur Athletic Federation, stationed at Vesteras, that the eighth congress of the Federation will be held at Hague, Holland, on August 5 to 8. The occasion will also mark the celebration of the twenty-fifth anniversary of the Dutch Athletic Association, which will commemorate with special ceremonies. The Amateur Athletic Union of Canada, is empowered to send five delegates to the Congress.

AN OTTAWA RUMOR

(Ottawa Journal)

There is some talk of a new baseball circuit to comprise Ottawa, Peterboro, Brockville and Kingston. It will be amateur and "outlaw" according to report. Dick Dawson it is said is the prime mover in the scheme.

Peterborough Exhibition wants you as a member!

Who Is Your Favorite?

Boys! Here's your chance!

Here's a competition you can all get in.

Write two hundred words about your favorite player on the Peterborough Senior Hockey Team, Champions of the Ontario Hockey Association.

The prize winner will be the guest of The Examiner at the banquet to be given to the team in recognition of its splendid work this season.

This is the idea. The Petes have brought to this city the first Senior Championship it has ever had. They deserve all kinds of credit. Every boy on the team did his share. But you have your favorite—maybe you think he plays smarter hockey than the others; or he may skate better; or he may be merely better looking. Whatever your reason, write it out in not more than 200 words, and send it to "The Contest Editor, The Examiner," observing these simple rules:

(1) Open only to boys of 17 or under.
(2) Accuracy, penmanship, composition and neatness count.
(3) Contest closes at midnight, April 3.
(4) Pictures of the players will be run every day, without names. Clip out the picture of your favorite and paste it on a sheet of paper with his name written carefully under it. Pin this to your 200 word story or essay.
(5) A coupon, properly filled in and signed by a parent or guardian, must accompany every entry.

A committee of prominent citizens will be asked to decide the winner, and in case of dispute the Editor's decision will be final.

The date of the banquet is April 15.

Clip out this Coupon and attach it to your essay.

FAVORITE HOCKEY PLAYER CONTEST

My Name .....

My address .....

My Favorite Hockey Player .....

The above contestant is ..... year, of age.

..... (Parent or Guardian)

CAPITOL Now Playing

WILLIAM FOX presents

Tom Mix in MY OWN PAL

A 1926 TYPICAL Tom Mix PICTURE DE LUXE

A 1926 typical Tom Mix Picture de Luxe with OLIVE BORDEN, TOM SANTSCHI & VIRGINIA MARSHALL and TONY, the wonder horse. Story by GERALD BEAUMONT. J. G. BLYSTONE production.

GOOD FRIDAY

CAPITOL ORCHESTRA MATINEE AND EVENING

Evening Prices Both Performances

SPECIAL CHILDREN'S MATINEE SATURDAY, 2.30

ADMISSION—Children 10c, Adults 25c (Tax Included)

BOWLING

LADIES' LEAGUE, Y.M.C.A.

The Robins took the odd game from the Cardinals in the Ladies' League. All games were close, however, as the Cardinals were up a few pins in the total pinnage.

Cardinals—				
Miss Crookshanks	144	116	103	363
Eastwood	153	112	176	441
Outram	73	.....	.....	73
Stinson	152	110	.....	262
Chambers	90	.....	84	174
Adams	....	143	115	258
Pilling	....	153	93	246
		612	634	571	1817
Robins—				
Miss Curtis	162	117	140	419
Mrs. Clysdale	132	115	146	393
Miss Lancaster	115	.....	122	237
Squire	133	139	103	375
Thompson	119	61	.....	180
Distin	....	98	103	201
		661	530	614	1805

The Bluejays took the odd game from the Larks by a fairly close margin and some nice singles were rolled by the two teams, among them being Miss Ross' 211, Miss Johnson's 207, Miss Herridge's 182, Miss Easson's 204, Miss V. Burgess' 185 and Miss Ryley's 176.

Larks—				
Miss Ryley	125	176	158	459
Mrs. Walker	92	124	84	300
Miss Burgess, V.	107	128	185	420
Burgess, L.	124	123	109	356
Easson	141	144	204	489
		589	695	740	2024
Bluejays—				
Miss Elliott, L.	108	130	100	338
Herridge	182	152	123	457
Milburn	129	89	79	297
Johnson, A.	117	207	161	485
Ross	211	133	129	473
		747	711	592	2050

The Swallows took the odd game of three close games from the Nightingales in the Ladies' League. All games were close as the Nightingales were up a little in total pinnage.

Swallows—				
Miss Batten	130	193	133	456
Bennett	98	120	132	350
Clinkscale	133	109	131	373
Elliott, E.	74	.....	138	212
Moore	101	107	169	377
Davidson, A.	....	98	.....	98
		536	617	703	1866
Nightingales—				
Miss Burgess, D.	148	137	87	372
McConnachie	175	123	131	429
Coulter	148	113	105	366
Craig	120	94	.....	214
Crowe	178	128	124	430
Dummy	.....	.....	80	80
		769	595	527	1891

LADIES' MERCANTILE LEAGUE Y.M.C.A.

The Eries took the odd game of three fairly close games from the Ontarios, which left them only one game behind the Ontarios, who are league leaders of the second series.

Ontarios—				
Miss Adams	175	146	70	391
Hill	105	100	119	324
Williamson	97	.....	108	205
Sloan, E.	132	154	130	416
Edwards	....	77	.....	77
		509	477	427	1413
Eries—				
Miss James	72	.....	.....	72
Gollop	136	166	135	437
Sloan, B.	140	111	130	381
Sloan, A.	120	103	114	337
Resko	....	118	95	213
		468	498	474	1440

CHURCH LEAGUE, Y.M.C.A.

All Saints took the odd game of three closely contested games from Murray St. in the Church League. Baptie was high with 647 made up of three nice singles of 229, 217 and 201. George Gimblett Jr. with 243 and Chief Gimblett with 220 were next in high singles. Other nice singles were Roy Lewis' 219 and 201; Nicholls' 189 and 185, Crawford 185, and McNeeley's 180.

All Saints—				
Gimblett, Chief	137	220	165	522
Jay	143	144	137	424
Gimblett, G.	141	243	158	542
McNeeley, M.	180	131	167	478
Lewis	201	219	168	588
		802	957	795	2554
Murray St.—				
Nicholls	178	185	189	552
White	....	138	139	277
Crawford	114	185	120	419
Richman	121	155	164	440
Baptie	229	217	201	647
Dummy	100	.....	.....	100
		742	880	813	2435

George St. took all three games from St. Lukes in the Church League. The high singles of the night were Wasson's 235, Ingall's 202 and Cullen's 200.

George St.—				
Borland	110	56	122	288
Wasson	235	150	155	540
Hodgson	133	64	109	306
Cullen	113	200	177	490
Ingall	202	140	110	452
		793	610	673	2076
St. Lukes—				
Curtis, S.	133	93	130	356
Maniece	123	72	126	321
Curtis	138	97	95	330
Dummy	100	100	100	300
Dummy	100	100	100	300
		594	462	551	1607

CITY TEN-PIN LEAGUE.

Last night, at the Water Street Alleys, Lawn Bowlers took two from Brintons. Laing had high three with 540, and Jack Green ran in the League high single with 231. Other high singles were: LeBlanc 202, LeBarr 208, Laing 220 and Gimblett 201.

Brintons—				
Cunningham	162	113	136—	411
LeBlanc	139	188	202—	529
Green	140	231	149—	520
LeBarr	208	165	127—	500
Dawson	153	157	176—	486
	802	854	790—	2446
Lawn Bowlers—				
Laing	132	220	188—	540
Kimmel	156	145	136—	437
Fox	155	152	149—	456
Freeman	142	177	166—	485
Gimblett	131	201	160—	492
	716	895	799—	2410

King Pins took three from the Sparks on Tuesday at the Water Street Alleys. Sharpe had high three with 508.

King Pins—				
Brooks	128	152	157—	437
Ackerman	141	168	125—	434
Sharpe	165	177	166—	508
Holyman	161	136	155—	452
Dummy	125	125	125—	375
	720	758	798—	2208
Sparks—				
Delahey	149	121	154—	424
Gimblett	132	152	155—	439
Lewis	141	133	147—	421
Dummy	125	125	125—	375
Dummy	125	125	125—	375
	672	656	706—	2034

LADIES' MERCANTILE.

Insurance Ladies won two from Rebeccas at the Water Street Alleys on Tuesday. Mrs. Fisher had high three with 527, and high single of 296.

Insurance—				
E. Taylor	167	185	134—	486
H. Jackson	161	88	110—	359
H. Ackison	81	134	137—	352
I. Taylor	155	115	157—	427
I. Deyell	134	150	138—	422
	698	672	676—	2044
Rebeccas—				
L. Fisher	167	226	134—	527
L. Wedlock	193	154	126—	473
A. Kimberley	135	137	133—	405
M. Miller	86	113	100—	299
R. Head	64	152	63—	279
	645	782	556—	1983

LADIES' MATINEE.

Mrs. Niven tok two from Miss Allen at the Water Street Alleys yesterday. Miss Allen turned in high three with 447, and Mrs. Bredin high single with 204.

Miss Allen—				
Mrs. Robson	132	141	159—	432
Mrs. James	148	80	124—	352
Mrs. DeLong	102	107	127—	336
Miss Allen	173	126	148—	447
	555	454	558—	1567
Mrs. Niven—				
Miss Fisher	158	126	121—	305
Miss Kimberley	123	155	102—	380
Mrs. Bredin	204	159	66—	429
Mrs. Niven	127	150	138—	424
	612	590	427—	1638

CUB ROOKIE.

Art Jahn, One of Best Youngsters in Cubs' Camp.

AVALON, Catalina Island, Mar. 30. — One of the most promising youngsters on the roster of the Chicago Cubs is Art Jahn, outfielder. Jahn is making a very favorable impression in the training camp of the McCarthy squad here. He's a heavy hitter, fast afoot and covers plenty of ground.

Jahn was given a trial by the Cubs late last season and showed enough to warrant a trip to the training camp grind. He came "up" from the Flint club of the Michigan-Ontario League, where he had been quite a sensation.

BETHANY CHURCH ANNUAL MEETINGS

Sunday School Officers Elected By United Church Board.

BETHANY, April 1.—The Women's Missionary Society of the United Church held its annual thank-offering service on Sunday evening in the church with a fair congregation. The speaker of the evening was Mrs. Elsie Smith, field secretary of the Deaconess' Training School, Toronto, who is making a tour of the Bay of Quinte Conference.

Mrs. Smith's address was on the words, "A new commandment I give unto you, that ye love one another" spoken by Jesus to his disciples just previous to His crucifixion, and found in the 12th verse of the 15th chapter of John.

The choir of ladies consisted of members of the auxiliary and the mission circle, and sang two choruses. Mrs. Ashley of Madoc, a guest at the parsonage, presided at the organ. Mrs. Poulter and Mrs. W. L. Rowan also sang a duet.

At the Sunday School session, which was held under the missionary department, Mrs. Smith gave a very pleasing and interesting talk to the children and young people.

On Tuesday evening, the auxiliary ladies held their Easter meeting in the basement of the church.

The attendance was small but an interesting and helpful programme was given under the leadership of Mrs. Jackson. Mr. Poulter gave a chalk talk on the United Church mission in Africa and the work which is done there. Others taking part in the programme were Mrs. William Lee, Mrs. W. L. Rowan, and Miss Lily Weatherilt. Mrs. Poulter and Mrs. Ashley sang as a duet "The Old Rugged Cross," which was very appropriate for the occasion.

On Monday evening the annual meeting of the United school board of management was held at the home of the superintendent, A. H. Monk, with a good attendance. The Rev. Mr. Poulter, the pastor, was chairmon of the meeting, which opened with the hymn, "There is Work to Do for Jesus," and prayer.

Reports were then received from all superintendents of departments and presidents of classes. The reports all showed increases in attendance and interest, and the missionary department went over the top in its objective, which was encouraging considering there were only eleven months in which to do it, owing to the church year closing a month earlier than usual.

The election of officers was by ballot. They are as follows:

Superintendent: A. H. Monk.

Assistant Superintendent: Leslie Challice.

Secretary: Jean Thorndyke; Assistant, Frank Bigelow. Treasurer, Ed. Bray. Librarian: Hazel Steer. Teachers: Adult Bible Class W. A. Jakeman; Young Men's Class, Mrs. H. H. Ryley; Assistant, Walter Rowland; Young Ladies' Class, Mrs. Otto Spencer; Intermediate Class (Girls), Miss Priscillia Howden; (Boys), Miss Lily Weatherilt. Junior Boys, Mrs. Monk; Tuxis Boys' Class, Mrs. Jackson; Primary Class, Mrs. Leslie Challice; Beginners' Class, Mrs. J. Porteous; Cradle Roll, Mrs. Crerar; Home Department, Marian Fallis; Temperance Department, W. A. Jakeman; Missionary Department, Mrs. O. Spencer and Young Ladies' Mission Circle.

At the conclusion of the meeting lunch was served; then all listened to the broadcasting by radio of the hockey match between Varsity and Port Arthur until the game ended. The gathering broke up about midnight.

CAVAN PERSONALS

CAVAN, April 1.—Mrs. Margaret Matchett spent a few days of last week in Peterboro.

Mrs. M. Syer, Millbrook, visited her sister, Mrs. E. Seyer, on Thursday and Friday.

Messrs. Ray Staples, Wilfrid Reynolds, and Everett Keegan attended the social evening in Bethany on Friday evening.

Mr. Fred Matchett went to Toronto on Saturday en route for the West.

There was a euchre in Cavan Community Hall on Thursday evening.

Mr. and Mrs. Richard Matchett spent the week end in Peterboro.

Messrs. Thomas and Gerald Staples, Lifford, spent Sunday in Cavan.

Last Sunday at Cavan Centre Sunday school there was an interesting review conducted. Members of the L.W. organized class of young people, reviewed the lessons of the quarter and Mrs. R. Staples took the general review, applying the many great lessons to be learned in studying the Gospel of John.

Miss Norma Staples has returned from a two weeks' visit in South Monaghan. Her cousin, Miss Dorothy Falls, returned with her for a visit.

Everything sold well at L. Hutchison's sale of stock and implements on Wednesday.

A sure sign of spring—already the automobile agents are around trying to make sales.

Miss Bertha McNeil is home from McDonald Hall, Guelph, for her Easter vacation.

1925 WAS BANNER YEAR.

HONOLULU, March 31.—Hawaii's banner agricultural year occurred in 1925. A total of 776,072 tons of sugar was turned out compared with 701,433 tons in 1924. Sugar men say this year's crop will surpass that of last year.

IT PAYS TO ADVERTISE

TO SAVE RELICS.

Work of B. C. Pioneers and Natives To Be Preserved.

VANCOUVER, B.C., April 1. — (Canadian Press).—Believing that a plan to preserve some of the relics and industries of the pioneers of the province, and also of the natives of British Columbia, would be most expedient at this time, since these souvenirs of the past are quickly growing extinct, the Native Daughters of Canada are endeavoring to promote interest along these lines, and their first proposed endeavor will be a stall at the Vancouver Exhibition this summer. They find that carving of totems has almost become a lost art in these days, while much of the finer weave of baskets has been dropped into disuse, owing to lack of support in purchasers.

THEATRES

AT THE REGENT

FUN AND THRILLS IN "HOGAN'S ALLEY"

Take a trip back to the Bowery of old New York, and share the drama, pathos and humor in the lives of the simple folks of the East Side in one of the most exciting comedy-melodramas of the season at the Regent Theatre, where "Hogan's Alley" opened yesterday, if you wish to be amused and thrilled.

Monte Blue is the star, a young Irish pugilist, and he has this reviewer convinced that he can easily switch from the screen to the ring at any moment with equal success. He's a husky young hero, the idol of the alley, in this screen version of Gregory Rogers' story, so perfectly directed by Roy Del Ruth.

And then there is lovely Patsy Ruth Miller as little Patsy Ryan, the terror of the alley, the impudent youngster, who grows to charming girlhood and becomes engaged to Monte against her father's wishes. Willard Louis plays her father, a genial old Irishman for fair and Louise Faenda is most amusing as a Broadway show girl. The suave villain is played by Nigel Barrie and Max Davidson is delightful as the old clothes man. The remainder of the cast is excellent and includes Frank Bond, Frank Hagney, Pen Turpin and Mary Carr.

For the sake of prize fight fans of both sexes it is most important to mention that some famous ex-champions in the fighting Athletic Club sequences, among them James J. Jeffries, "Spike" Robinson, Ad Wolgast, Tommy Ryan, Joe Rivers and Ted "Kid" Lewis.

"Hogan's Alley" has everything that goes toward making good screen entertainment and you certainly cannot aord to miss seeing it.

VARIETY ENTERTAINMENT

GRAND OPERA HOUSE APRIL 5-6

THE MUSICAL TREAT OF THE SEASON

VISITING ARTISTS

Madame Helen Farnum, Dramatic Contralto

Katherine McIntosh, Lyric Soprano

Martin B. Chenhall, Cellist

Harold Bradley, Pianist

Little Archie Hardyment, Violinist—The 12-Year-Old Boy Wonder

All of The Hambourg Conservatory, Toronto

Prices—$1.00, 75c, 50c, 35c (tax extra)

Reserved Seat Plan Opens:

Public Sale Tomorrow (Good Friday)

HOGAN'S ALLEY WITH Monte Blue

Patsy Ruth Miller

Louise Fazenda

Willard Louis

Max Davidson Nigel Barrie

Regent NOW PLAYING

A Fight Picture

A Thrill Picture

A Love Picture

The Drama Humor and Pathos of New York's East Side.

Chapter 4 "THE GREEN ARCHER" SERIAL ON THE STORM KING ROAD

Mack Sennett Comedy, featuring Ralph Graves in WIDE OPEN FACES.

MOVING PICTURES SHOWN AT Y.W.C.A.

Character Dancing and Lantern Slides Provided Interesting Programme at Y.

An interesting programme was provided at the Y.W.C.A. last evening, when the library and green room were fairly well-filled with those who attended, the audience being limited somewhat by inclement weather.

The entertainment opened with a very pretty character dance entitled "The Paupette Dance" and done in Japanese costume by eight young ladies, Mary Macdonald taking the part of the father, Jean Harvey the mother, Mary Scott, the lover, and Grace Comstock, the little sweetheart. The chorus attending them comprised Helen Hatcher, Edith Guiry, Bertha Willison and Annie Williams. Miss Madeline Willis played accompaniments for this dance.

Vocal solos were given by Dorothy Cooney, with accompaniment by Kathleen Cooney, readings by Mrs. Fred McNeeley and cunning little Ruth McNeeley and pianoforte numbers by Miss Elizabeth Webber.

A series of some fifty lantern slides was then given, showing different phases of Y.W.C.A. work throughout Canada, in the different clubs, the physical departments, the employment bureaus and the foreign settlements. Moving picture films which followed depicted Y.W.C.A. work in Japan, the destruction caused by the earthquake and the re-construction which followed, also a film of the work in China and one of India. These were followed by a comedy entitled "Betty, Behave," and a film showing episodes in the visit of the Prince of Wales to Canada. The various slides and pictures proved exceptionally interesting to the audience and were accompanied by piano music played by Miss Mary Nixon. The picture machine was operated by Mr. Fred McNeely.

MUST BE OLD TIMER.

HOLLYWOOD, Cal., April 1.—A club in which membership can be obtained only with thirty or [illegible] years of service on the stage has been organized here. Money cannot buy membership in "The Stro[illegible]

HELPFUL HINTS BY GOLFING STARS

By Special Arrangement With Colliers' Magazine.

JOCK HUTCHISON—TURN HEAD AFTER IMPACT

If the head keeps its place the right shoulder will just turn half way around. There is no need of holding the head there an instant longer than is necessar to insure that it is fixed while the club-head is meeting the ball. If one doesn't do this there will be no shoulder action and the pivoting of the body will be spoiled. It is useless to pivot just half way and then check the body at the most important time.

Those who drive a very short ball had better look to the pivoting to find means of improvement of the shot. The arms do their part as far as possible, but the player who drives with his arms alone will not get very far.

The follow-through is all important. The club-head must be kept in contact with the ball as long as possible. Abe Mitchell holds the club to the ball longer than most other professionals or star amateurs, and, as a result, he obtains a very long ball.

Abe is possibly the longest driver in the game and there must be something in the idea of permitting the head to follow a long way.

(Copyright, 1926.)

Moviegraphs

HOLLYWOOD, April 1. — These envious ones called him "the queerest fish in a strange sea." And Josef von Sternberg, who was plain Joe Sternberg before film flakes were cast upon him, rather enjoyed the epithet.

To kindle the flame that covetous ones began, Joe changed his name to the more euphonious one, garbed himself in Bohemian attire, let his hair grow into waving locks and walked about the film circles with the aid of a large and knotted staff. He gave them plenty to talk about. And in so doing provided the passing parade with a free and amusing show.

Sternberg is the celluloid entity who became convulsed with the idea that thought could be depicted on the screen. In "The Salvation Hunters" he proved that it was possible although the picture failed commercially due to a public that relishes "The Sins of Susie" and the like.

And just when oblivion yawned for Sternberg, Charlie Chaplin assigned him to direct Edna Purviance in what will probably be one of the most interesting pictures of the year.

All is well in Hollywood. I heard a sermon over the radio the other Sunday at Roscoe Arbuckle's home in Beverly Hills.

Why Shakespeare quit writing: Edmund Lowe, movie vamp of the male species, says—"The most difficult task in an actor's life is keeping physically fit between pictures. Without the necessity of having to rise at seven in the morning to go to the studio, the temptation to remain abed until midday is strong. But a few days of this sort of thing and the actor would find it difficult to return to the regular workday routine."

Jimmy Starr, a scrivener, wrote his masterpiece, named it "Latin Love," and sold it to a movie company. When released it bore the title stamp of "Shackled Youth."

"My, O my," wailed Jimmy, when he saw the title change. "'Youth on Crutches' would have been even better."

Answer to J. S. M.—No. Rex Ingram's latest picture, "Mare Nostrum," is not a race horse story

There is many a man in Hollywood who would feel greatly complimented if Rupert Hughes said of him what he charged against George Washington. Hughes merely declared that "the Father of our country" was "a distiller of good whisky, fluent with cursing and often danced through the night."

Banner Productions are making a film entitled "The Man With the Brooding Eyes." We suggest its sequel, "The Man With the Liver Complaint," also be made.

Motion picture producers are glad that Moses only wrote 10 commandments. Because of the lack in commandments film men have been able to reap fortunes from Moses' oversight.

"The Last Commandment," "The Eleventh Commandment" and "The Unknown Commandment" have all been created for the screen. Now comes Robert T. Kane with another one. He calls it "The New Commandment." Unless Blanche Sweet, who plays the reading role, is the "New Commandment," I failed to locate it.

In "Just Suppose," Richard Barthelmess enacts the role of a prince. One of the minor players in the cast, Prince Rokeneddine, is of authentic nobility. Another essence to flavor our make-believe kingdoms.

BASKETBALL LEAGUE.

Manitoba University Girls Organize City League as Start.

WINNIPEG, Man., April 1 (Canadian Press).—Basketball, which is the chief girls' sport of the University of Manitoba, has undergone many changes this year. The University basketball committee, in conjunction with the Grads team, has taken a leading step by organizing a city league, with the view to eventually having a provincial league, and entering a team from Manitoba in the Dominion champion ships.

BETHEL NEWS

Miss Mary Nelson was the guest of her parents, Mr. and Mrs. H. J. Nelson over the week-end.

Quite a large crowd attended Congregation meeting on Tuesday evening at Bethel Church.

Master Max Fife was the guest of Donald Fife over the week-end.

Mr. D. Hope spent the past week in Peterboro at his wood-yard where he is completing his winters' work.

Miss L. McKay of Lang was the guest of Mrs. C. Edwards the past week.

Many of the young people of this district are planning on having a good dance at Keene Town Hall on Easter Monday on account of the new floor.

Mr. G. W. Fife spent Saturday in Peterboro on business.

Quite a number have tapped their trees but report that there is a very poor run so far.

Mr. A. Edwards was sawing in this district the past week.

The roads around this district are in very bad condition at present.

They have started to saw at Mr. E. Mann's wood lot, where they have quite an amount of large logs to saw.

Mr. J. H. Pallin spent Saturday in town on business.

Mr. S. Elmhurst was the guest of Mr. W. Fife on Sunday.

There are a number with very bad colds in this district just now.

A few of the young people gathered at the home of Mr. H. McKay on Tuesday evening, where they spen ta sociable evening in games.

NEW WONDER SEAPLANE.

LONDON, April 1.—A new wonder seaplane has been developed. The hull is duralumin and stainless steel. It is believed the metals will give a longer life than wood and make it easier to repair.

YE OLDE FIRME HEINTZMAN & CO. ESTABLISHED 75 YEARS

Have Music in Your Home For Easter!

WE OFFER THE FOLLOWING INSTRUMENTS AT CUT PRICES FOR QUICK SALE.

LINDSAY UPRIGHT PIANO

Fumed oak case. Only

$250.00

Slightly used.

BRUNSWICK PHONOGRAPH

Original price $335.00. Special for quick sale

$165.00

This is a beautiful instrument

WEBER PLAYER

Slightly used. A Bargain

$575.00

$10.00 Rolls and Bench Included

VICTOR PHONOGRAPH

Practically new

$42.50

GENUINE HEINTZMAN AND CO. UPRIGHT GRAND

Practically new; only used for demonstrating. A saving of $100.00. Price Saturday

$550.00

AEOLIAN VOCALIN

Period design. Console walnut. Price

$95.00

Including 10 Selections

GENUINE HEINTZMAN AND CO. PLAYER PIANO

Brand new, Mahogany Case.

$875.00

$10.00 Rolls and Bench Included

TWO EDISON PHONOGRAPHS

$10.00 Each

EASY TERMS

EASY TERMS

ALL MODELS OF THE NEW ORTHOPHONIC NOW IN STOCK

Heintzman Hall

Royal Bank Building - Phone 258

New Fabrics of Fairylike Delicacy

THEY lend themselves charmingly to the simplicity that new frocks demand, needing no adornment but their own beautiful patterns. Crepe de Chines, Flat Crepes and Chiffons predominate, and are priced according to quality.

Spring Garments

THERE'S a fascinating array of styles both in Dresses and Coats. Simplicity prevails in all the models and many are severely tailored. Skirts are straight, flared or pleated and the blouses of the two-piece Dresses are from hip to knee length. We show the newest modes in the season's new shades.

Easter Millinery

TO crown the perfection of the spring costume, there are smart new Hats of felt, all sponsoring the new folded crown. Felts appear in a diversified range of lovely colors, and are of the gigolo or beret type, trimmed with utmost simplicity. Silk and straw also favor simple trimming.

All special prices quoted in our large advertisement of Tuesday are still good up to Saturday night. They have proved wonderful drawing cards so far.

Perrin's Gloves, 95c

This offering of $2.00 to $2.50 Kid Gloves of Perrin's well-known make is quite out of the ordinary. Don't miss them.

Robt. Fair & Co. Ltd.

PHONE 145

Your Easter Candy!

LET YOUR EASTER GREETINGS INCLUDE SOME OF OUR CANDY, DOUBLY WELCOME AFTER LENT

Maple Fudge, lb. 20c	Dixie Caramels, lb. 29c
Peanut Krisp, lb. 20c	Peanut Bon-Bons, lb. 29c
Lady Caramels, lb. 20c	Walnut Caramels, lb. ...29c
Cocoanut Taffy, lb. ...20c	Sugared Peanuts, lb. 29c
Gum Drops, lb. 20c	Turkish Delight, lb. ...29c
Jelly Beans, lb. 20c	Cocoanut Kisses, lb. ...29c
Variety Gums, lb. 20c	Mandarins, lb. 29c

Chocolate Buds, Licorice Allsorts and Patterkrisp, lb. ..39c
Lowney's Milk Shapes, lb. 49c
Quality Chocolates, lb. 50c

Fresh Stock of Fancy Boxed Candy for Easter

EASTER NOVELTIES GALORE

A very large stock to choose from. Chickens, Eggs and Bunnies of every description and in all sizes. They are made from milk chocolate—the best chocolate for eating.

We also have Baskets and Cotton Novelties.

The Marathon Candies and Ice Cream Parlor

331 GEORGE STREET Next to Nova Scotia Bank

LOCALS

DR. T. P. McCULLOUGH

Eye, Ear, Nose and Throat Specialists, 166 Brock St. Phone 36W

SACRED CANTATA

Stainer's "Crucifixion" will be rendered by the choir in St. John's Church, Good Friday at 8 p.m. All are welcome. 2d-30,1-894

KEEP IN MIND

Girls Auxiliary 2 in 1 concert, in St. Luke's Parish Hall, Tuesday, April 6th, 8 o'clock. Admission 25c. 2d-1,5-929

NOTICE

On and after this date I will not be responsible for any debts contracted in my name by anybody other than myself. A. Cherney, 213 Charlotte St. 2d, 78, 897

WATCH, CLOCK AND JEWELLERY REPAIRED.

English lever watches and all other makes. Old clocks restored. 'Phone 1657M, to collect. Haley & Slade, 573 Romaine street. 1d-78-946.

DO YOU NEED AN ACCOUNTANT?

If you want your books audited or adjusted; if not satisfied with your book-keeping system; if you want your income tax return prepared for this or other years, or want some dispute adjusted.—H. K. Middleton. 'Phone 1353. Office, 202 Charlotte Street. dtf

UMBRELLAS REPAIRED AND RECOVERED AT TAYLOR'S.

Clipper plates and clippers sharpened. Every pair we do are tested. Saws filed and set. Scissors, knives and razors sharpened. All our grindstones run in water. 45 years' practical experience. Wm. Taylor, the Sheffield Cutler, 219 Hunter street west. t.t.s.

TO WHOM IT MAY CONCERN

March 26, 1926.

Mr. Wm. Taylor,
The Sheffield Grinder.

I am sending a clipper head by mail for you to sharpen. Also put in a new bolt for me. My clippers have always worked alright when you fix them, which you have been doing each year for seven years.

Yours truly,
Wm. J. Petherick
R.R. No. 2 Campbellford Ont.
6d, 82, 899

EASTER HOLIDAYS

The long week-end at Easter time affords a splendid opportunity to dispel the lassitude caused by winter months by a short visit to the folks at home or to old friends out-of-town. At this time parents are preparing to bring home their children who attend school in other towns for a sojourn at home until the schools re-open after the holidays. Any Canadian Pacific ticket agent will gladly arrange your reservation and tickets, and in cases where it is desired to prepay passage and travelling expenses for friends or relatives will take pleasure in making all arrangements upon request.

Easter greetings by Canadian Pacific Telegraphs will please your friends.

Consult local Canadian Pacific Ticket Agent, he will be pleased to render any assistance required. 2d, 78

SPECIAL SALE FOR EASTER

This week only, all Baggage reduced in price.

Trunks, Club Bags, Suit Cases. See window for bargains in Ladies' Purses, Music Cases, Bill Folds, Soft Collar Case.

Also Song Birds. We have a few hen birds for sale. Canary Powder and Song Restorer. No bird should be without it. W. H. Roberts, Leather Goods Store, 182 Simcoe St. Phone 1376J. 2d, 30 1, 900

Annual Field Day to-morrow—Mt. Hebron and Hiawatha Encampments, I.O.O.F. Degrees will be conferred by Imperial Encampment, Toronto; Victoria Encampment, Port Hope, and Hiawatha Encampment. 1d-78-947.

CHIROPRACTOR
M. C. GOODWIN
DC. Ph. C.
Palmer Graduate
166 Barrie Building.
Lady Attendant Phone 421
Hours 10-12 a.m., 2-4 and 7-8 p.m.
Office closed Tuesday evening, also Thursday afternoon and evening.

FOOT TROUBLES
N. D. FOOTE, D.S.C.
GRADUATE CHIROPODIST
107 Barr e Bldg. Phone 1730w

THE JEAN RIDDICK YARN SHOP
shows an unusually large stock of Yarns, Hosiery, Underwear, Etc. Come and see us and save money
WE SELL FOR LESS!

TAXI TRANSFER

Having disposed of my taxi business to P. J. Allen, I ask all my customers to continue their patronage to my successor, who will give the same careful service as they have received in the past.

JAMES HOULIHAN,
'Phone 1000.
6d-82.

Fine Jewelery for Easter

We are showing the newest in Jewelry for Easter.

Diamond Rings priced at $25.00, $35.00, $50.00 and up.

Wrist Watches, $7.50, $12.00 and up.

Gold Brooches, $3.50 $5.00 and up.

Gold Links, $1.50, $2.50 and up.

New Hand Bags, all colors.

Silk Parasols.

Fountain Pens and Pencils.

In giving a gift in Jewelry you will want the newest and it will pay you to see our assortment.

WARNE BROS.
349 GEORGE STREET
DIAMOND HALL
Phone 880.

Knox church choir will practice Easter music to-night at 8.

MURRAY STREET CHURCH

There will be a Good Friday service in Murray Street Baptist Church at 11 o'clock.

NOTICE.

The barber shops will be closed all day to-morrow (Good Friday). Open until 10 o'clock tonight. 1d-78-949.

RUMMAGE SALE.

The Women's Association of Murray street Church will hold a Rummage sale on Wednesday, April 21st, in the store next to Grand Opera House. 1d78 936

NOTICE.

The Knights of Pythias, weekly euchre and dance will be cancelled from this date, and for the rest of the season. 1d-78-1452.

HOT CROSS BUNS.

"Colonian Quality"—
That's Enough.
Easter Novelties
and Candy.
Including Fry's and
Cadbury's.
426 George Street,
And Paragon.
1d78 938

SPECIAL GOOD FRIDAY SERVICE.

You are cordially invited to the Good Friday Service, which will be held in the Park Street Baptist church, at 7.30 p.m. Special music by the choir. Address by Rev. William Allen, of St. Paul's church. Subject: "An Old Scene in a Modern Setting." Come and bring a friend.

"THE OTHER FELLOW."

Invite "The Other Fellow" to hear Captain Tom Best at Murray street Baptist Church next week. Some "Other Fellow" may be helped by what you do.

The first meeting is next Monday evening at eight o'clock.

AUCTION ALE.

On Tuesday, April 6th, at the home of Mr. James Merrill, 588 Aylmer street, I will sell the contents of a six roomed house, consisting of a good piano-cased organ, parlor, dining room, kitchen, and bedroom furniture, all in good condition; no reserve. Terms cash. Sale at 1.30 p.m. J. F. Thornton, Auctioneer. 3d80 930

EASTER FLOWERS.

Roses, Lilies, Carnations, Sweet Peas, Valley ,etc., in the greatest profusion. No increase of prices of all bulk stock.

Extra Choice Darwin Tulips, $1.50 dozen.

Double Tulips, $1.00 dozen.

Daffodils, 75c and $1.00 dozen.

Large display of Potted Plants, at all prices, at Greenhouse, 436 Water street. The Peterboro Floral Co. Telephone 1395.

AROUND THE CITY.

The fire department received two calls to chimney fires yesterday; both wre caused by overheated pipes. The first call was at 9:58 a.m. to 407 Aylmer street and the other at 6:59 p.m. to 217 Caddy street, East city.

J. Wells Fraser is spending the Easter holidays with his father, Dr. J. B. Fraser of Owen Sound.

Miss Bella Hamilton of Lakefield has been in the city during the week, visiting with relatives and friends.

NO FIRST DEGREE.

PITTSBURGH, March 31.—Statistics issued by the local police for 1925 disclose the fact that although 46 persons were murdered during the year—not a single person accused of the crimes was convicted of first degree murder.

IN MEMORIAM.

In loving memory of our dear Wife and Mother, Mary Ann Reid, who departed this life on April 1, 1925:

What would we give her hand to clasp,
Her patient face to see,
To hear her voice, to see her smile,
As in the days that used to be.
But some sweet day we'll meet again
Beyond the toil and strife,
And clasp each other's hand once more
In Heaven, that happy life.

—Inserted by her husband and sons.

OBITUARY.

T. J. McQUILLAN.

The funeral, largely attended, of the late T. J. McQuillan, was held at half-past ten o'clock this morning from his residence on Simcoe street to St. Peter's Cathedral, where the officiating clergymen were Rev. Fathers P. Costello, J. McAuley, P. Butler, J. Finn and J. Collins, thence to St. Peter's cemetery, where the services were conducted by Rev. G. Maher.

Pallbearers were Messrs. W. S. Merrell, F. J. McFadden, F. Fairen, James Lynch, M. McFadden and E. Conroy.

BAILIEBORO PERSONALS.

BAILIEBORO, April 1.—Miss Norma Staples, who has for the past fortnight been the guest of friends in this district, returned to her home near Cavanville on Sunday.

There has been several cases of measles breaking out in this district during the past couple of weeks. It is feared that this is going to be an epidemic in this district, although the health officer is doing everything possible to keep the disease from spreading.

Mrs. W. H. Barnard left for Lindsay on Saturday to visit her daughter, Miss C. Barnard, nurse-in-training in Ross Memorial hospital, who is at present suffering from a serious infection in her hand.

The members of the local Epworth League are busily engaged in practicing for a play which they will put on during the latter part of April.

John Smith of Bewdley has commenced to saw logs, and has his mill which has been closed down all winter, running full time now, since F. Sidley's mill was burned down a couple of weeks ago. Mr. Sidley and sons are busily engaged in re-building their saw and shingle mill, and expect to have it running again in a very short time.

Melville Wood was the guest of friends in Peterborough during the past week.

Miss Dorothy Falls is the guest of her cousin, Miss Norma Staples, of Cavan, for a few days.

Miss Kathleen Bateman has been the guest of friends in Peterboro during the past three weeks.

Ray Stanles of Cavanville was the guest of Charles Barnard over the week end.

James Johnston, who has for the past three weeks been ill with the measles, is able to be around once again.

Donal Lang of the Peddlars Shingle Company, Oshawa, was the guest of his parents, Mr. and Mrs. J. Lang on Sunday.

W. Dawson purchased a splendid heavy draught horse at Robert. Cruikshank's sale on Tuesday.

H. Barnard purchased a new binder and a double plough recently. E. Ball of Millbrook was the agent who made the sales.

T. Smith, D. Huggins and H. Nurse are kept busy these days sawing the cordwood in this vicinity.

During the past week the mailmen on the local routes have been unable to make their entire trip, owing to the fact that the roads have been so bad. The bakers' wagons have also had a rest, and during the past week the farmers have had to go out after their bread as the bakers have been unable to make their rounds.

CLERGYMAN HONORED.

Rev. Canon H. J. Cody, of St. Paul's Anglican Church, who has received the high honor of being called to preach the first English sermon at the coming assembly of the League of Nations.

ALL SAINTS' CHURCH HOLY WEEK MISSION

Thursday evening, 7.30 p.m., Service and preparation for Easter Communion.

Good Friday—10.30 a.m., Morning Prayer and Sermon; 6 p.m., Children's Illustrated service; 7.30 p.m., Annual Choir Service.

FREE
ON
SATURDAY ONLY
ONE
WESTCLOX ALARM
WITH EVERY
$5.00 PURCHASE
C.S.McCLELLAND & SON
"The Little Store Around the Corner"
391 WATER ST.

You'll Do Your Part DEAN Has Done His

We have provided for grown-ups and the kiddies an abundant variety of seasonable novelties in FANCY DECORATED EASTER CREATIONS IN PURE CHOCOLATE and other confectionery, such as Chocolate Eggs, Chicks, Roosters, Bunnies and other catchy designs, ranging in price from 5c up.

If you want the very most for your money in high-grade Easter confections, DEAN has them in abundance. See our window.

HIGH-GRADE CHOCOLATES
Fresh stock, that usually sells at 60c lb. Saturday for, lb..... 29c

COWAN'S HEALTHY PEANUT BARS
Saturday we hand you 13 BARS for only..... 25c

YOURS FOR A HAPPY EASTER **JOE. DEAN.** 301 GEORGE STREET OPPOSITE CAPITOL

MILLBROOK NEWS

MILLBROOK, April 1 — Mrs. John Miller, of Peterborough, was the guest of Mrs. F. P. Johnson over the week-end.

Messrs. Maurice Gray and H. Jordan went to Peterborough on Tuesday evening and supported the negative side in the final debate for the district cup, the subject being: "Resolved that the railways of Canada should be under government control rather than private ownership." Miss Jackson and Mr. McCrea spoke for the affirmative. The result was a tie and another debate will be necessary to decide the title to the trophy. The series of debates is under A.Y.P.A. auspices, debaters from St. John's church, Peterborough, and St. Thomas' church, Millbrook, competing on Tuesday evening.

Miss S. Muir principal of the Continuation School, was in Peterborough on Tuesday evening acting as one of the judges in the A.Y.P.A. district debate, this being the final competition for the district cup.

Miss M. E. Needham, who is making an extended visit with Mr. and Mrs. George Ames, Toronto, was home for a brief stay this week, returning to the city on Tuesday evening.

Miss L. Hansman, of Port Hope, spent the week-end the guest of her sister, Mrs. H. W. Johnston.

Miss Nettie Fallis, of Toronto, is visiting her sister, Mrs. H. A. Fallis, Fallis Line.

Messrs. Wes. Williamson and Arthur Fallis went to Toronto on Monday and will remain for a few days.

Rev. T. E. Holling, B.A., of Lindsay, was the guest of Rev. R. H. Howard over Sunday. Mr. Holling preached special sermons at the re-opening service in the United church on Sunday at both morning and evening services.

Miss C. Trembeth, of Port Britain, was the guest of Dr. E. Gillett over the week-end.

Dr. S. W. Clarke, of Lindsay, visited friends in town over the week end.

Mrs. W. Fred Fallis went to Port Hope on Friday remaining over until Tuesday the guest of Mr. and Mrs. W. T. Garnett.

BIRTH.

SELKIRK.—To Mr. and Mrs. Verne Selkirk, 20 Wolsley street, at Nicholls Hospital, Wednesday, March 31, a son.

United Church
Good Friday Service
in
St. Andrew's Church
At 11 a.m.
The Public cordially invited.

EASTER SPECIALS

3 boxes Matches, large size 25c
Vim Tube Pipes, regular 50c 25c
Special Smoking Mixture,
1-2 pound tin 40c
1 pound tin 75c

RIVERSIDE CIGAR STORE
P. GOSSELIN,
99 Hunter St. W. 'Phone 2355

Your Duty to Your EYES

Demands that you consider if they need any attention from us. That is the only question you have to answer. All the rest can safely be left to us. Our duties determine what help your eyes need, if any, and to see that they get it. Working together we are sure to get the best possible results.

A. A. FOWLER, Pharm. B.
EYESIGHT SPECIALIST
B. McLeod has a drug store in the same place—373 George St.

LATE WANT ADS.

WANTED—APPRENTICE TO LEARN the printing, must have passed his entrance; state age and school standing, and address application in own handwriting to G. Taylor, Examiner office. 3d-80

FOUND—SUM OF MONEY. OWNER may obtain same by proving property and paying for this advt. Apply Tuesday to the Messenger Canadian Bank of Commerce. 3d 80 1457

THE Easter season has brought us many ideas which we have incorporated in our menu, our service and our establishment generally. Come in and enjoy yourself. You will be pleased.

HOOPER'S
Three Stores
327-414-601 George Street

Dr. T. W. H. YOUNG
Physician and Surgeon
Graduate of London, Edinburgh and Glasgow
Office Hours: 8-10; 2-4; 6-8.
305 Stewart St. - Phone 347

Ye Olde Firme
HEINTZMAN & CO. LTD.
Est. 75 Yrs.

Ye Olde Firme Heintzman and Co. Pianos are now used exclusively at the Hambourg Conservatory of Music, Toronto.

The following artistes from this famous Conservatory will be heard in Peterborough in the near future.

MADAME HELEN FARNUM
Dramatic Contralto
KATHERINE M'INTOSH
Lyric Soprano
ARCHIE HARDYMENT
Violinist
MARTIN A. CHENHALL
Cellist
HAROLD BRADLEY
Pianist

HEINTZMAN AND CO.
GRAND PIANO

3d-78.

Hardwood Soft Wood
SANITARY ICE SUPPLY,
ICE
PHONE 147.
TICKETS or CONTRACT.
Hardwood Slabs The O.T.A. Kind

Easter Specials! IN VEGETABLES AND FRUIT

Oranges, Dozen.....20c to 80c
Grapefruit.....10c, 3 for 25c
Grapefruit.....15c, 2 for 25c
Bananas, doz.....30c, 40c, and 50c
No. 1 Spys, peck.....40c and 50c
Fresh Pineapples Honeydew Melons, Grapes, Pears, etc.

Hothouse Cucumbers, Tomatoes, Asparagus, Mushrooms, Cauliflower, Celery, Head Lettuce, Leaf Lettuce, Green Onions Radish, Rhubarb, Artichokes, New Carrots, Beets, and Cabbage and Spinach.

A. J. SIMONS FRUIT STORE
PHONES 1013—2386 230 CHARLOTTE ST.

"It's confidence that does it."

Head Lettuce 3 for 29c

Very nice heads of the crisp Iceburg variety so much desired. A good supply for Saturday.

APPLES
Another lot from that Rice Lake grower whose fruit is so good. peck 50c

New Carrots, fresh, just in, 2 bunches... 25c

New Cauliflower of solid whiteness, each— 35, 40 & 45c

Celery, imported, large heads, 25, 30 & 35c

Leaf Lettuce and Green Onions 5c

Cabbage, new, nice and green, solid, lb. 10c

Amber Honey — Almost pure clover, just a shade of color. 10 lb. pail 93c

Keep Sweet Cream .... 3 tins 25c

Full line of Easter Eggs— 10c, 25c, 50c, $1.00

Chickens 50c
Bunnies 25c

PORTER S. WHITE CO.
Red and White Front Store,
334 GEORGE STREET Phones 1960—1961

APRIL-2 / 1926

MISSING

TOM MIX in
"My Own Pal"
At the CAPITOL TODAY

The Evening Examiner

VOL. LVII., No. 78 PETERBOROUGH, SATURDAY, APRIL 3, 1926 PRICE THREE CENTS

PROBABILITIES.
Easterly winds with sleet or snow followed by clearing weather and partly fair and colder on Sunday.

COMMUNISTS ARE LABORITES FOR THREE YEARS AT LEAST BY VOTE OF PARTY CONVENTION

Left Wing Wins By Majority of Sixty For Red Flaggers.

SING INTERNATIONALE.

Heated Session Marks Opening Day of Canada Labor Party Gathering.

LONDON, Ont., April 2 (Canadian Press)—Communists will remain members of the Ontario Section of the Canadian Labor Party for this year, for 1927 and for 1928 as a result of a vote on the question of expelling them at yesterday's convention here of the Ontario section of the Canadian Labor Party. A standing vote was taken on the matter of expelling all members of the Communist party and resulted in the left wingers getting 116 votes to the 56 votes of their opponents, 42 delegates refusing to vote. By the constitution of the party the matter cannot be voted on again, for three years.

A resolution from the London branch of the Brotherhood of Railway Carmen of America urging the ousting of the red flaggers on the grounds that "too much of the time of past conventions has been taken up by useless controversy and discussion between Communists and non-Communists on matters not of vital interest to the vast majority of the affiliated membership," was the immediate cause of the most vociferous session the party has yet held. The resolutions committee brought in a recommendation of non-concurrence by a vote of seven to three. The standing vote was taken on the recommendation of this committee which was defeated by the above vote.

Immediately there rose the tones of the Internationale, that rather tuneless chant from Moscow. It seemed to be sung impartially in Russian, English and Yiddish, but it lacked nothing in fervor.

A vote was taken on the principle of one delegate, one vote, and not on the membership, so that it means no more than that there were more Communists at the convention than straight Labor men. A vote was taken at the morning session before all the delegates had arrived when J. F. Thompson challenged the ruling of the chair as to the vote on his motion to defer the credentials of the delegates of the Young Communists Party of Toronto until a second report by the credential committee. The challenge resulted in a vote of 94 to 63 in favor of the chair and was a forecast of the vote in the afternoon.

James Simpson, secretary-treasurer, made a clean-cut speech in opposition to the motion to bar the Communists. His was an appeal for the unity of the party and a united front and he regretted that the resolution had been presented at all.

John Loane, of Toronto, chairman of the resolution committee presented the recommendation of non-concurrence in spite of personal convictions. When the vote came he voted against the recommendation.

And In Quebec

Just before the resolution was read there was a resolution from the provincial executive committee of the Communist Party in Canada, asking the convention to urge the Quebec section of the Canadian Labor Party to rescind a motion carried at its last meeting barring Communists from that section. The committee in this case recommended non-concurrence, on the ground that it was not a matter relevant to the Ontario section. This was hotly debated for 30 minutes and was finally left over until the resolution from the B.R.C.A. which was known to be the next on the list was settled. It was felt generally that an expression of the convention on the second would logically answer the first.

The remainder of the first day's session of the seventh convention of the party was passed amicably in agreeing to a series of old-time resolutions, with the cobwebs of every past convention hanging in festoons. It was only a matter of reading them and murmuring "agreed." It was a demonstration of the united front, which was later to be so much needed and so utterly lacking.

Prof. Scott Nearing, the New York Sociologist arrived early in the afternoon and was given one of those instantaneous, whole-souled welcomes that used to be accorded Jack London and Eugene Debs, in America, and Keir Hardie and John Burns in England, when they appeared at Socialist gatherings. No one sang either the Red Flag or the Internationale but there was five minutes of cheering and applause.

In a brief address he spoke of the activities of the Western Canada wheat pool and used it as an illustration of successful cooperation.

AUCTION SALE OF FARM STOCK AND IMPLEMENTS OF MR. PADDY FITZPATRICK, LOT 12 IN THE FIRST CONCESSION OF DOURO, ½ MILE FROM WARSAW, ON MONDAY, APRIL 12TH. R. H. ALFORD, AUCTIONEER. 3d3 5 8-960

NOW, HONESTLY—

The man who invented tomorrow certainly was a great kidder.

And, sooner or later, we all find it out.

It's like the fellow who referred to the "sweet little skunk.'

There ain't no sich animal.

Waiting for tomorrow is something perpetual. Today, of course, was tomorrow—but it isn't. Tomorrow is.

For instance, ya go to sleep tonight and say, "I'll see ya tomorrow." Then you wake up in the morning and find you were all wrong. Dog-gone it, it's today—not tomorrow.

So—let's put off till tomorrow, all the things we shouldn't do today.

If you can figure this all out, you get a gold medal.... tomorrow.

DOCTORS LOSE SCRIPT ISSUE

One Said To Have Relieved Aridity of Lindsay By 1,000.

SIX UNDER BAN.

LINDSAY, April 3. — Lindsay appears to be a profitable hunting ground for the Provincial License Department in sniping physicians who fail to live up to the edict issued by Attorney General Nickle relative to the issuing of liquor scripts.

Some time ago a couple of doctors were notified by the Department that their activities in this respect overstepped the bounds of the law, and they were deprived of the privilege of issuing further scripts.

A few weeks ago a well known local doctor was not only deprived of this privilege but was also called upon to pay a stiff fine for an infraction of the Act.

Three others have since come under the ban. On Thursday official notification came from the Department to the effect that they had been deprived of the privilege of issuing further scripts because they had exceeded the number set out in the regulations. It is stated that on thousand six ounce scripts had been issued at one physician's office in a month. Those on the outside argue that the Attorney-General should make some allowance, as judging by the clean-up made recently by the Provincial Officers in Lindsay and district, the state of aridity is more pronounced locally than many other centres of equal size.

Didn't Go To Bed Early But She Is 100 To-day

OTTAWA, April 3 (Canadian Press).—Mrs. Cowan, pioneer of Carleton County, today celebrated her hundredth birthday. Mrs. Cowan is one of Canada's pioneer English stock and still retains a wonderfully keen mind. Asked if she believed in the old adage "Early to bed and early to rise, makes a girl healthly wealthy and wise," Mrs. Cowan stated that she could not say that she did, as she had never practised it. Mrs. Cowan is fond of hymns and the Bible a book she says that never grows old. Rising every morning at six o'clock, she is still active at house work.

WAKES HUSBAND TO STOP ALARM AND FALLS DEAD

Tragedy Enters Home of Mr. and Mrs. White on Thursday.

NO WARNING.

Two Children Mourn Sudden Death of Their Youthful Mother.

CAMPBELLFORD, April 3. — When their alarm clock roused Mr. and Mrs. Hilton L. White from their slumbers on Thursday morning, Mrs. White asked her husband to stop the noise as she feared it would wake their baby. As he was doing so his wife fell dead without any apparent suffering. The doctors, including Coroner Loucks, who were called in, decided that death was due to heart failure and a death certificate to that effect was issued.

The late Mrs. White, whose maiden name was Mary L. Sayles, was 25 years old, and was the daughter of the late David and Mrs. Sayles (now Mrs. H. W. Porter) of the Warkworth district. She came to Campbellford with her husband about two years ago, the latter being employed by J. O. Hagerman, the meat dealer. She is survived by her husband and two children, the elder two years and the younger about 15 months old. Her mother still resides in Percy Township.

The funeral will be held this afternoon to the Warkworth Cemetery after services at the house by Rev. W. A. Pippen of Hastings.

FEW GET GOOD WAGES.

MADISON, Wis., April 3.—Only eight Wisconsin villages pay their village presidents more than $100 a year, and only nine others pay the same officials as much as $100 a year, according to reports compiled by the Municipal Information Bureau of the State University Extension Division.

HYDRO BINDS PETERBOROUGH TO STAGNATION AND DECAY

And, Says R. R. Hall, K.C., City's Birthright Is Sold For Dust and Ashes With Connivance of Local Utilities Commission.

CITY'S FUNDS DEPLETED BY $57,370 WITHOUT KNOWLEDGE OF CITY COUNCIL

A vital question, to the welfare of Peterborough, is:

When is the Hydro-Electric Power Commission going to cease increasing the wholesale cost of electric power to this city?

In 1917 the Hydro Commission charged this city $17.50 per horse-power.

In 1921 the wholesale cost of power to this city was increased from $17.50 per horse-power to $22.50 per horse-power. That increase of $5.00 per horse-power came as a shock at the time.

POWER NOW COSTS THIS CITY $26.35 PER H.P.

In 1925 the wholesale cost of power was again increased from $22.50 per horse-power to $26.35 per horse-power. **This last increase of $3.85 per horse power** gave no shock nor caused any surprise, **because it was not made openly** and above board. It was simply charged up to the Local Commission and quietly sneaked into their accounts under the innocent heading "H.E.P.C. 13th Power Cost Adjustment Bill, $15,789.39." It is incomprehensible that the Local Commission did not make the announcement of this increase of $3.85 openly and above board to the power and light users of this city. Why? Why?

CONCEALMENT COMMON PRACTICE

Surely, the Local Commission do not think that the electors vote for them to conceal such vital matters affecting this city's welfare.

But this is not the first time that the members of the Local Commission have concealed vital information from their electors. They did it some time after 1921, because a similar charge was made in 1921 but on a much larger scale, for in that year this city was in fact charged up with the sum of $41 581.52 as appears by the Hydro Report, 1921, page 174.

The electors were not made aware of this charge until January, 1926, when the Chairman of the Local Commission coolly announced to the electors of this city that the Local Commission had dipped into the surplus funds of this city and paid the same over to the Hydro Commission, without the knowledge and consent of the City Council. In addition to that, the interest on this large sum for upwards of five years was paid as well.

CITY SHOULD HOLD SURPLUS

The sum total of these underhanded increases amounts to the sum of $57,370.91 without interest. That would have been a nice tidy sum to have paid over to the City Council to assist [illegible] in lowering our tax rate. The $9,000.00 recently paid over in connection with the water rates, to reduce tax rates, was forced out of the hands of the Local Commission. **The City Council would be well advised to change their system of accounting and take possession of the surplus funds belonging to this city and not**

(Turn to Page 15, Please)

EASTER

ABOVE THE EDGES of dark appear the lances of the Sun, sending his rosy heralds dancing along the hilly ranges and over the tops of the trees; chasing from even the darkest valleys the broken remnants of fog and chill. The birds sing a trilling song to welcome the new day; the flowers in yonder Garden open their lips to the dewdrop and hail the radiant dawn. 'Tis Easter morning!

* * * * *

And with the great event is realized the full completion, the central evidence of the Christian creed—a fact that is the basis of belief, and a revelation which is the corner stone of duty. It involves the power of God; the deliverance of man; the restitution of the universe. It comprehends man's faith in the forgiveness of sins; his hope in a glorious immortality; his love for a redeemed brotherhood. It stands for the redemption of the past; the ennoblement of the present; the exaltation of the future. It enhances the dignity of life; it destroys the fear of death; it calms the vision of eternity.

* * * * *

The first revelation of the glorious tidings was to the holy and humble women whose love for Christ had made them the last beside the Cross, the earliest at the Sepulchre; and those who have felt most truly the significance of Lent will enter most heartily into the glory of Easter. Yesterday we bowed in the culminating sorrow of Passion week, seeing absolute goodness rejected and despised; to-day the feeling of bereavement is still strong upon us; but to-morrow, though the fields and lawns are still snow covered and frost bound there is given to us the prophesy of Easter, the assurance of new life.

* * * * *

The rosy dawn bids father, brother, sister, son—even mother, though it is so hard—who sigh and weep for "the touch of a vanished hand and the sound of a voice that is still," that no dolour nor sighs can withstand the sunlight of Easter morn.

* * * * *

For from the doorway of what was yesterday and to-day a sealed cavern of despair shall speak the winged sentry: "He is not here; He is risen."

—J. R. H.

PICK STRIKING LIVE CHARGE CAUSED EXPLOSION IN MINE THAT KILLED PETERBORO' MAN

W. R. Cowain's Death Was Accidental is Finding of Jury.

SECOND BLOW.

Victim of Tragedy Had Been in Shaft Only a Few Minutes.

(By a Staff Reporter.)

MADOC, April 3.—William Richard Cowain came to his death on March 24 by reason of an accident which occurred on March 23 in a mine near Moira Lake in the Township of Huntingdon, which accident was caused by an explosion of an unexploded hole in the said mine.

This was the verdict of the jury at the coroner's inquest, held at Madoc on Thursday, and presided over by Coroner Dr. William S. Harper of Madoc. County Crown Attorney Bryson C. Donnan of Belleville examined the witnesses, and T. F. Sutherland, Chief Mining Inspector of Ontario, questioned the witnesses. G. S. White of Madoc represented the Dominion Resources Syndicate.

E. J. Cowain

The first witness called was Edward J. Cowain, father of W. R. Cowain, and consulting engineer in connection with the development. He said his son had been an electrician by trade, but had done some work in mines and was in charge of the finances. He said that the man who handled the powder would be responsible for determining if all the holes had been fired which could be done by examination.

Mr. Sutherland asked if the Department of Mines had been notified that the work was going on or if it had been notified of the accident. Mr. Cowain did not know if this had been done. He had a copy of the mining act, but had not read it recently. There had been no posters put up nor had a permit been obtained for the magazine. The men had been hired for the work as practical miners by his son, who had been the manager.

Important evidence was given by the men who worked with Cowain, and by one of the men of the night shift, who had fired the last shots in the bottom of the mine.

Harold Bowerman

Harold Bowerman was one of the night shaft of the mine. He gave his occupation as moving picture operator and miner. With a mate, Tommy Edwards, he had worked on the night shift, drilling off and shooting the charges. He had been employed for four or five weeks, but had been working in mines since about 1918. He said that they had shot twice on the night before the accident. The first blast had consisted of twelve holes, some fired with a battery and some with time

(Turn to Page 9, Please)

Man Dresses As Girl Seeking Accoster Of Women

EDMONTON, Alta., April 3.—(Canadian Press)—Acting as an amateur detective a man dressed in his wife's clothes and patrolled the street one night reecently hoping to trap an unknown man who had been insulting women in a certain district of the city. He found a man who allowed himself to be decoyed to the police by the supposed "girl" but he was able to prove his innocence of previous adventures in the neighborhood.

One Dead; One Dying In Duel Over Woman

SANTA MONICA, Calif., April 3 (Canadian Press).—A strange duel was staged early yesterday in a lonely recess of the Santa Monica Mountains, when two men, both past middle age, faced each other with shotgun and rifle, one dying and the other receiving probably a mortal wound.

Arthur Winzelle, real estate man of some means, who came here from New York some time ago, was killed, and R. E. Roselle, owner of a small farm in Topango Canyon, a natural passage-way from the beach of the San Fernando Valley, was seriously wounded.

The shooting followed a visit to the canyon early yesterday of Winzelle and his son Howard, in search of Mrs. Winzelle.

SCARLET FEVER CURE IS FOUND

Dick Serum Has Virtually Conquered Disease, Says Doctor.

GERM ISOLATED.

ALBANY, N.Y., April 3 (Canadian Press).—Dr. William H. Park, Director of the Vaccine laboratory of the City of New York, told physicians attending a joint meeting of bacteriologists and pathologists here yesterday that the discovery of the germ of scarlet fever and the development of a cure by Dr. George Dick of Chicago assisted by his wife, Dr. Gladys H. Dick, had virtually conquered the disease. Dr. Park said in a city of 6,000,000 people he expected only about 75 deaths from scarlet fever to be recorded this year. Steps had been taken by Dr. Park to organize a group of laboratories that will co-operate to standardize the Dick methods of preparing and testing scarlet fever anti-toxin. One of the physicians, discussing the serum, estimated in one year in New York it save more lives than most physicians do in a lifetime.

INDUCTION SERVICE.

Visiting Clergymen Present at Reception of Rev. W. Allan.

The induction of Rev. Wm. Allan as minister of St. Paul's Presbyterian Church took place on Wednesday evening, when the church was filled with the large congregation that attended the special ceremony. Rev. V. Walker of Janetville acted as Moderator and presided at the induction proceedings, and the sermon was preached by Rev. R. McDerment of Bowmanville. The charge to the minister was made by Rev. James Greer, B.A., of Campbellford, and Rev. D. A. Thomson of Hastings gave the charge to the congregation. Special music was rendered by the choir.

Jamaica's winter tourist season has not been up to expectations, and as a result natives are depressed because much extra money that they had counted on did not materialize.

Body Of Drowned Boy Has Not Been Found

MADOC, April 3.—The body of little Raymond Manchester, who was drowned in Black Creek, Queensboro, on Tuesday last, has not yet been found. About fifty men are at work blasting and cutting the ice, and every possible means is being used for the recovery of the child.

Much sympathy is expressed throughout the whole community for the bereaved mother and grand-parents.

MILL FIRE LOSS WILL BE $25,000

Campbell's Bay Milling Company Loses Plant After Hopeless Fight.

CAMPBELL'S BAY, Que., April 3 (Canadian Press). — Fire completely wiped out the flour mill of the Campbell's Bay Milling Company, involving a loss estimated at $25,000, yesterday morning. There was insurance of only $10,000 on the mill.

Armed with pails, and drawing water from a well near the mill, residents of Campbell's Bay fought the blaze for two hours, but the flames were too far advanced before they were discovered to leave any hope of saving the mill.

The flour mill was the only one in the Campbell's Bay district. It is expected that the mill will be rebuilt. Devout worshippers returning from service at St. John's Roman Catholic Church at 8 o'clock, discovered the fire and gave the alarm.

COW, LANTERN, NO INSURANCE

Two Barns and Horse Stable Destroyed in Oxford Township.

SECOND BLAZE.

BROCKVILLE, April 3 (Canadian Press).—Within 12 hours two serious fires have occurred in the Township of Oxford. Yesterday morning a cow kicked over a lantern in the barn of Oscar Thompson, setting fire to it and another barn and a horse stable. All three buildings were destroyed together with their contents. Another fire originating in the chimney of George Dell's residence, destroyed it as well as the greater part of the contents. Small insurance was carried in both cases.

DEATH OF ITALIAN LABORER AT NEW YOUNG'S POINT LOCK ACCIDENTAL AND BLAMELESS

Coroner's Jury Finds All Necessary Precautions Had Been Taken.

WITNESSES AGREE.

Stone Weighing 1200 Pounds Fell 5 Feet on Guido de Massimo.

LAKEFIELD, April 3.—That Guido de Massimo came to his death by accident and that all necessary precautions had been taken by the company, was the finding of the Coroner's jury inquiring on Thursday night into the fatality at Young's Point lock. De Massimo was killed on Tuesday evening when a rock fell on him from a height of five or six feet.

The inquest was held in the Lakefield Memorial Hall, with Coroner Dr. J. C. Smith in charge. Crown Attorney G. W. Hatton, K.C., examined the witnesses, and Constable N. F. Maker of the Provincial Police was also present. The jury was composed of the following: Messrs. J. A. Porter (foreman); D. H. Charlton, F. C. Crawford, F. J. Burgess, A. Davis, P. Spence, S. Hunter, E. P. Jackson, W. Clifford, J. R. Robinson. The witnesses were called by Chief of Police R. J. Webster.

Freeman Bailey, foreman of the public works at Young's Point locks, was the first witness and stated that he had had experience at this kind of work nearly all his life. The work at the locks is under contract of T. A. Brown and Co., of Toronto and work was carried on during the day and sometimes for an hour or so in the evening. The work is that of installing new concrete locks and the removing of the old locks. The work is done in sections, and after the excavation is ready an 18-inch concrete wall is put in on which the frame for the main wall is built and at the time of the accident de Massimo was cleaning up a section ahead of the concrete, that is, he was cleaning up some mud off the bottom in company with several others.

Stone Weighed 1,200 pounds

The witness did not see the accident but helped take the man out less than a minute after. He was in a sitting position with his head under the stone, which hit him across the lower part of his neck. The stone would weigh 1,200 or 1,500 pounds and looked as if it had been rolled in when the old locks were built. It did not fall more than four or five feet. The witness did not know what happened. Part of the bank was protected from the warm sun by tarpaulins, but the bank in this section was only ten or twelve feet high and was not considered dangerous or it would have been shored up as some of the other sections were. The work is lighted by electricity with a spot light over the excavations which afforded ample light for the men. Guido de Massimo had had considerable experience at this kind of work, and had been on this job since last fall. The bank had a slope of two or two and a half feet at this point, and the stone was flush with the bank and probably the removal of the soft mud from underneath loosened it. The men worked close to the wall and carried the mud ten or twelve feet on a shovel to a platform. There is no water in the bank but the water seeped through the floor below the level of the lake. The trench the men worked in was ten feet wide.

Workmen Testify

Roy McGee was the next witness and testified that he is a laborer at the locks and though he heard the stone fall, he did not see the accident. He was some distance from de Massimo and was engaged at the same kind of work, but three men worked between them. The place did not look dangerous at all and as the witness had not worked there since he did not know whether there was

(Turn to Page 9, Please)

Sought Red Lake Fortune; Now Charged As a Vagrant

MONTREAL, April 3 (Canadian Press). — "The lure of gold," was the explanation given by James Swimmings, an itinerant laborer, to actin, Recorder Morrison, when explaining that he was not a vagrant but came back "broke" from Red Lake, Ontario, the goldfield.

"How did you find conditions there?" the court asked. "Fine, but I didn't strike a paying claim. I mushed through it all and saw all the hardships, and here is my reward. I am charged with being a vagrant, no visible means of support. Yes, you're right, your Honor, but I've worked to make a fortune and lost out."

The Recorder listened to his story and ordered him dismissed. "Better luck in future," he said.

TWENTY KILLED IN STREET WAR

Moslem and Hindus Clash in Riot During Religious Procession.

EUROPEANS HURT.

LONDON, April 3 (Canadian Press).—A furious fight took place in Calcutta, India, yesterday between a Hindu sect and Moslems, and according to one estimate, 20 persons were killed and 150 injured.

The Calcutta corespondent of the Exchange Telegraph says that the riot began with the approach to a mosque in the northern part of the city of a procession with music led by the Arya Samja sect of Hindus, enemies of the Moslems. Fighting developed when the Moslems tried to bar the way, the trouble soon spreading to other streets.

Deputy Police Commissioner Bartley, and another European, Sergeant Davis, who went to the Commissioner's assistance were slightly hurt.

The correspondent says that the scene of the rioting last night had the appearance of a deserted city. Police patrolled the streets and all the shops remained closed.

SIDE-PLAY NOISES.

"A study of chassis noises proves that 75 per cent of the rattles is due to the side-play of the springs," says William H. Gleason, president of the Kissel Co.

No Easter Church Services At Marmora Or Deloro; Dread Smallpox Plague Threatens Mining Villages

MARMORA, April 3.—The brightness of the Easter season will be at a discount in Marmora and Deloro this year. Easter 1926, will long be remembered as the season when the doors of the churches admitted none to the worship of the Risen Christ, and when the dances, entertainments and movies planned to mark the festive season were also barred in the interests of public health.

It is recalled by the older residents that in the neighborhood of forty years ago, the deadly contagion of smallpox took its toll here of several lives. The present outbreak is of the milder form, but four homes in the village and two in the township have been placed under quarantine. The schools at Marmora and Deloro were closed on Tuesday, the parents and guardians of scholars being advised by the Board of Health that no unvaccinated child would be permitted to attend school after the epidemic has been stamped out. The public has shown great readiness to comply with the Board's recommendations for adults. So many were vaccinated over the week-end that on Tuesday the store of vaccine temporarily ran out. A further supply was soon forthcoming, and the list of the treated began to mount up once more. Tradesmen also tell of a heavy run on cream of tartar since the start of the epidemic.

DON'T FORGET YOU CAN DANCE
FROM 9 TILL 1 — EASTER MONDAY NIGHT — AT VICTORIA HALL

FOR SALE

$... will buy new bungalow; all conveniences. West side.
$... will buy new dwelling; all conveniences. South side.
$... will buy brick dwelling in good condition.
Several dwelling to rent also. Farms for sale in different parts of the county.
See our list if you are in the market to buy.

W H TAYLOR
... Hunter St. W., or Phone 1462.

FOR SALE

FOR SALE—TWO CORD TIRES AND tubes, 30 x 3 1-2; never been used. Phone 1287J. 3d-79-1431

FOR SALE—MISSES' NAVY TRICOtine Suit; perfect condition; 575 Romaine St. 3d-80-1455

FOR SALE—OAT STRAW; PHONE George Whitfield, 544 r 2. 3d-81-956

FOR SALE — GOOD DEMOCRAT cheap for quick sale; 41 High St. 3d-29-31,3-1360

FOR SALE — LADIES' BLACK tailored suit, large size; apply 107 McDonnel. 3d-81-1463

FOR SALE — EXTENSION TABLE; good condition, $7; 158 Edinburgh St. 3d-84-695

FOR SALE—DAISY CHURN; MEdium size; phone 1903J. 3d-79-1401

FOR SALE—GOOD MEDIUM PRICED Cello; apply 463 Stewart; phone 409J. 3d-79-1388

FOR SALE—1 H.P. ELECTRIC MOTor, also small punt with oars; 173 Stewart St. 3d-79-1438

FOR SALE — GENT'S WHEEL 22" frame; used only short time; cheap for cash; apply 301 King St. 3d-79-1418

FOR SALE — SEVERAL ARTICLES of furniture for sale including beds, etc. 485 Albert St., city. 3d-80-1453

FOR SALE—HEAVEN AND HELL—Swedenborg's great work on the life after death and a real world beyond. Over 400 pages. Only 25c postpaid. H. M. Law, 486 Euclid Ave., Toronto. 4d-27,31,3,7-1329

FOR SALE—THREE SLEIGHS SUITable for city delivery or farm work; apply Dominion Express Co. 3d-80-1443

FOR SALE—BRAND NEW 5 TUBE radio set, complete, will sacrifice for $95.00; must be sold; apply 501 Smith St. or phone 1625J. 3d-79-1395

FOR SALE — B. C. RED CEDAR Shingles at lowest prices; Fred H. Rowan, Phone 851. 26d-80-828

FOR SALE—GOOD RANGE, $15.00; 590 Downie St., phone 2634J. 3d-79-1398

FOR SALE — ONE PHILIPS GAS pump with 500 gal. tank; one gas pump and tank 350 gal., one 3 bottle soft drink cooler; one 3 h.p. International gas engine; ice cream fixtures; oil tanks; apply Box 902 Examiner. 3d-79-902

PRIVATE SALE — HOUSEHOLD furniture, beds, stands, dressers, bed couch, dishes, extension table, etc. 440 George St. South. 6d-82-1368

FOR SALE—FORTY SECOND HAND Bicycles, all in guaranteed condition; prices from $15 to $35; White's Cycles and Sports Ltd., 212 Charlotte. 7d-79-866

WOOD FOR SALE — PHONE 1937 for dry hardwood slabs and body hardwood; also real dry hemlock slabs on hand. W. J. Fitzgerald, 243 Perry St. 26d-79-804

FOR SALE — CLEAN PAPER IN bundles, 3 for 25c; Examiner. 26d-95-1218

FOR SALE — TANK, 12 FT. 6 IN. long, 3 ft. 6 in. wide, 2 ft. 6 in. deep; suitable for putting on waggon to draw whey; apply 176 Lock St. 3d-84-1271

DRY WOOD FOR SALE — FRESH stocks Maple Slabs, choice Mixed Slabs, mixed body wood and heavy Hemlock; prices reduced for next three weeks; phone 2260 or 1026J; cut to order; Thompson's, corner Rink and George St. 12d-85-1325

FOR SALE — PRIVATE SALE OF household furniture including piano, sewing machine, also gent's bicycle; afternoons and evenings, 565 Rogers St., East City. 3d-79-1429

FOR SALE

FOR SALE—FIRST CLASS FURNIture; apply 273 Charlotte St. 3d-81-1481

FOR SALE—RUG, 9' x 13 1-2', SEAMless; best quality; phone 357. 3d-3,5,7-1477

FOR SALE—RADIO SET, CROSSLEY 4 tube; cost $90.00; sell for $30.00. 246 Prince street. 3d-81-1473

FOR SALE — C.C.M. BICYCLE IN good condition; phone 1902W. 3d-79-1428

FOR SALE—SLIGHTLY USED UPright Piano; will be sold cheap; apply to Box 924 Examiner. 3d-79-924

FOR SALE—BABY GRAND TOURing car; good condition; newly painted; price $300 cash; Box 367, Campbellford. 3d-81-1487

FOR SALE—STEEL TIRED BUGGY, set single harness, small stack hay; Bert McCannon, phone Keene 35 ring 15. 3d-81-1489

FOR SALE — UPRIGHT VICTROLA including records, for sale at a bargain; apply 494 McDonnel St. 3d-79-925

EGGS FOR SALE—BRED-TO-LAY Barred Plymouth Rock Eggs, 251 egg strain, $1 for 13; Walter Thorn, R.R. 11, Peterborough; 'phone 996 r 2. 3d-26,1,3-1285

FOR SALE—RAG RUGS, 28" x 55", one dollar each; we make rugs up from your own material, 50c yard. Apply W. Stevens, 87 Gladstone Ave. 3d-79-1397

FOR SALE — BEDROOM SUITE, haircloth couch, cupboard, gas stove, brass bed and other household furniture; apply 304 Elias Ave. phone 440w. 3d-79-1416

FOR SALE—LIBRARY TABLE, MUSic cabinet, record cabinet, (suitable for radio), 2 wicker chairs (spring seats), 2 oak chairs, leather seats, 2 hall mirrors, large clothes basket, and other article of furniture all in first class condition; apply 437 Downie St. 3d-80-1449

WORK WANTED

WORK WANTED — WOMAN DEsires work as housekeeper; apply 272 Euclid Ave. 2d-80-1470

WORK WANTED — BOY WITH wheel wants work after school and Saturday; phone 1620J. 3d-79-1414

WORK WANTED — WIDOW, WITH girl (school age) desires position as housekeeper for city or country; apply Box 1478 Examiner. 3d-81-1478

PERSONAL

NOTICE—LONELY LITTLE WIDOW, tired living alone; very wealthy; I dare you write; M. U. Club, Box 305 (53) San Francisco, Calif. 8d-6,13,20,27,6,13,20,27-283

YOUR FUTURE FORETOLD. SEND dime and birthdate for reliable trial reading. Marcel Adel. P.O. Box 1595 Sta. C., Los Angeles, Calif 4d-13,20,27,3-943

LOST

LOST — PURSE IN WOOLWORTH'S on Saturday containing $5; finder please leave at the Examiner; reward. 3d-79-1396

LOST—1 SECTION OF STAKE OFF a Ford 1 ton truck; finder please notify the Examiner office, phone 1600. 3d-79-1433

LOST—$6 ON CORNER ROGER AND Douro; please leave at Examiner and receive reward. 3d-79-1415

LOST — $10 BETWEEN RUBIDGE, Murray, Stewart, Hunter to Post office, George streets, packing house or Woolworth's; leave at 475 Rubidge street; reward. 3d-80-1444

LOST — SABLE AND WHITE Scotch Collie; answers to the name of Betty; finder please phone 1848F. or return to 122 Dublin St., reward. 3d-81-1480

LOST—THURSDAY EVENING, WATerman fountain pen, with initials E.M.C. on gold band, valued as a keepsake; finder please leave at Examiner or phone 797w; reward. 1d-79-1472

FOUND

FOUND—SUM OF MONEY. OWNER may obtain same by proving property and paying for this advt. Apply Tuesday to the Messenger Canadian Bank of Commerce. 3d 80 1457

FOR RENT

TO RENT—HOUSE 514 PARK; APply 182 Wescott. 3d-80-1456

FOR RENT — MODERN, HEATED Apartments; apply 437 George St. dtf-1868

TO RENT—8 ROOMED HOUSE, GOOD locality at 607 Stewart St. Phone 1094J. 3d-81-1474

TO RENT — SMALL HOUSE; CONveniences, Mark street; apply 677 Water St. 3d-81-1476

TO RENT—SIX ROOM HOUSE, 283 Townsend St.; apply 106 Lock; Phone 1709w. 3d-81-1467

MODERN HEATED APARTMENT for rent; apply D. J. Lundy, 95 Hunter St. W. 6d-82-1408

TO RENT—HOUSE AND TEN ACRES of land; 7 acres Alfalfa Hay; Apply 219 Park St. 6d-83-1450

TO RENT—HEATED APARTMENT, central, vacant May 1st; apply to Peck, Kerr and McElderry, 415 Water St. 3d-26,3,9-860

TO RENT—SHERBROOKE ST. W.—6 roomed brick house, 3 piece plumbing, will rent cheap; apply 406 George St. 3d-80-1451

TO RENT—4 ROOMED APARTMENT hardwood floors; also a garage; Belmont Apt. A, 162 Smith St. 3d-79-1417

TO RENT—172 ADELINE; CONVENIences, 7minutes from C.G.E.; immediate possession; apply 495 Cross. 6d-79-1321

TO RENT—CLEAN, WELL DECORated house on Antrim; conveniences; apply 183 Antrim. 6d-84-1464

TO RENT—SIX ROOM APARTMENT, all conveniences, 461 Gilmour St., for May 1st; apply 479 Gilmour St. Phone 524. 3d-79-1434

FOR RENT — VACUUM CLEANER; Phone 1681F. 13d-92-1335

TO RENT — UPPER APARTMENT new; apply 265 Rubidge, phone 1405w. 6d-82-1400

FOR RENT — WAREROOMS, OR would be suitable for small manufacturing business; possession 1st April; apply 437 George street. dtf

TO RENT — MODERN DUPLEX ON Burnham St., separate front and rear entrance, oak floors, hot water heating, large sun room, and garage; possession May 1st; phone 1078w. 3d-81-1465

TO LET — BATHROOM FLAT, 4 large rooms, kitchen and pantry, 2 bedrooms and clothes closet and parlor; private entrance; heated; use of attic; immediate possession; apply 181 Stewart St. 3d-81-1479

TO RENT — 7 ROOMED HOUSE with garage, central, possession 1st of May; apply 456 Aylmer. 3d-79-1421

TO RENT—HOUSE NO. 358 STEWart St., central; newly decorated; apply owner, W. J. Hancock. 3d-79-1422

TO RENT—UPPER DUPLEX AT 576 Aylmer St.; apply 264 Hunter St. West; phone 1448F. 6d-81-1364

TO RENT—5 ROOM AND KITCHENette, well furnished, ground floor apartment; very central; party leaving city; apply 282 George St. 6d-79-1343

FOR RENT — 5 ROOMED HOUSE with gas, water and light, newly decorated; apply 560 Wolfe St. 6d-80-1374

FOR RENT — WAREROOMS, OR would be suitable for small manufacturing business; possession 1st April; apply 437 George street. dtf-823

TO RENT—CORNER STORE, HOUSE and heated apartment; apply 451 Water St. 12d-81-1198

TO RENT—IF YOU WANT TO RENT a house; if you want to buy a house; if you want to buy a market garden, or exchange a farm for city property apply at the Review Agency, 164 Hunter street. 26d-95-818

FOR RENT—NO. 173 1-2 SIMCOE street, suitable for store or office; Apply 437 George street. dtf-313

FOR RENT—HEATED OFFICE ON George street. Apply 437 George street. dtf

FOR RENT — OFFICE, HEATED; Apply Bank of Toronto. dtf.-3055

FOR RENT — BEAUTIFUL APARTments; 6 rooms; central location; tenant will sacrifice balance of lease expiring August 31st, leaving city; Box 1448 Examiner. 3d-80-1448

FOR RENT

TO RENT — STABLE AND DRIVE shed with loft; apply 231 Brock St. 3d-81-1488

FOR RENT—SEVEN ROOMED MODern house, all conveniences, immediate possession; also garage; apply 386 Stewart St. 3d-79-1435

NURSING.

NURSING — PRACTICAL NURSES frequently earn $30 a week; learn by private correspondence course; catalogue No 34 free. Royal College of Science, Toronto, Canada. 13,20,27,6,13,20,27,3,10,17,24,1-82

SITUATIONS VACANT

$5 SELL HOUSHOLD NECESSITIES greatest imaginable demand; have business of eyur own; make five dollars up daily; capital or experience unnecessary. 11. Garretson, Brantford, Ont. 12d-83-1233

HELP WANTED—Male

WANTED—DELIVERY BOY; APPLY 547 George. 3d-79-1426

WANTED—PAPER HANGER, FIRST class; apply 292 Brock street. 3d-81-1485

WANTED—APPRENTICE TO LEARN the printing; must have passed his entrance; state age and school standing, and address application in own handwriting to G. Taylor, Examiner office. 3d-80

WANTED—MAN TO MAIL OUR CIRculars in Peterboro district; fair penman; position permanent if both suited; apply in own handwriting. Enclose stamp for reply. Imperial Imports, 2358 Yonge, Toronto. 3d-29,31,3-879

AUTOS FOR SALE

FOR SALE—DODGE TOURING LATE model in first class condition; apply 415 Dublin St. 3d-80-1446

CAR FOR SALE — McLAUGHLIN car, recently overhauled, five good tires; apply 270 John St.; phone 1083w. 6d-82-1387

CAR FOR SALE — FORD TOURING car; excellent condition; reasonable apply 298 Lake St. 6d-81-1371

CAR FOR SALE—FORD SEDAN—model '21 in first class condition; five good cord tires; $335 cash; Box 3626 Examiner.

POULTRY & EGGS

FOR SALE — HEN HOUSE AND Black Leghorns, prize birds; other articles; 184 Brock St. 3d-80-1440

FOR SALE — 4 WHITE PEKIN Ducks and 1 Drake, also quantity duck eggs for using; apply to Dale's, phone 1496w. 1d-79-1466

POULTRY FOR SALE — BARRED Plymouth Rocks, Pringle strain; headed by Imported Cockerels, bred by Shoemaker, Ill., U. S. A., hens weighing up to 10 lbs., good layers; eggs per setting of fifteen eggs two dollars; Pear Lawn Farm, R. R. 1, Keene. 6d-27,31,3,7,10,14-1345

NOTICE

NOTICE—MOTOR TRUCKING AND moving; also heavy equipment for lumber and logs; N. Bradley, 704 Water street, 'phone 2327w. 12d-89-1437

NOTICE—PLUMBING; ALL MAKES of stoves and furnaces repaired; estimates free; Fred Goodfellow; phone 1624m. 12d-82-1286

NOTICE—EVERYTHING IN CANVAS D. Hardie, late of Water St., wishes the people to know he is now at 499 Patterson St., taking orders for tents, awnings, boat tops, covers, cushions, curtains, and all kinds of repair work; phone any time 1915J. 4d-3,7,10,14-1405

NOTICE — AUTOMOBILE OVERhauling; we overhaul and repaint all makes; upholstering and top repairing a specialty; batteries rebuilt and recharged; anything and everything in automobile work guaranteed; prices reasonable; Duffus Motor Sales. 6d-29,31,2,6,-8,-10-892

SPECIAL NOTICE. CUT THIS OUT. It will pay. House repairs, cellar to roof; furnaces, stoves expertly cleaned, complete one-fifty, and repaired. We also have hospital for every description of broken goods, from electric irons, furniture to pair of scissors. Costs nothing to phone. Small trial will surprise you how cheap we work. Wm. J. Bull, 1086M.

LIVE STOCK FOR SALE

FOR SALE—FIFTY SHEEP; 8 RING 4, Douro. 3d-81-959

FOR SALE—A GENERAL PURPOSE Horse, sound; apply C. A. Hope, Norwood Road, or ring 811 r 32. 2d-80-1483

FOR SALE — GOOD BIG THREE year old Clyde Colt; would trade for dry cows or young cattle; Box 25, Lakefield, Ont. 3d-81-1471

FOR SALE—1 MARE (AGED), ALSO two Geese and one Gander, unrelated; phone 993 ring 5. 3d-80-1447

FOR SALE—ONE DURHAM BULL calf, eleven months old. Apply E. G. Mullen, R.R. 4, Peterboro, or 'phone 420 r 2 3d-1,3,6-1439

LIVE STOCK FOR SALE—AT AUCtion on Tuesday, April 6th, at Harold Cathcart's, Springville, 20 choice milk cows, Holstein, Durham, grade Jerseys, 4 grade Ayrshire, 6 brood sows, 14 young pigs and 30 Leicester breeding ewes. 3d-80-931

HOUSES, REAL ESTATE

LOTS FOR SALE — DIFFERENT parts of city; D. J. Lundy, 95 Hunter St. W. 9d-85-1404

FOR SALE—SEVEN ROOM FRAME bungalow, south end; apply Box 1445 Examiner. 3d-80-1445

REAL ESTATE FOR SALE—WHITE brick house and large lot; 102 Cameron St., Crawford's Grove post office; apply Bruce Johnston, phone 544 r 3. 12d-17,20,22,24,27 29,31,3,5,7,10,12-1069

REAL ESTATE—A REAL BUY — A good nine acre Fruit and Garden farm, sandy loam, in the town of Port Hope, good house, 40 x 40, taxes $80.00, assessed as garden property, 218 apple trees, a good variety (only 15 bens), 40 cherry

HOUSES FOR SALE — ALL SIZES apply D. J. Lundy, 95 Hunter St. west. 9d-85-1402

FOR SALE — 2 SMALL HOUSES; cheap, with all conveniences; terms if desired; apply Box 1319 Examiner. 6d-79-1319

FOR SALE OR RENT—FARM, 3 1-2 miles from city, on Norwood road; apply 308 Burnham, phone 1158J. C. Brisbois. 4d-80-1419

trees, 12 pear trees. Address all communications to L. S. Weaver, Box 964, Trenton, Ont., phone 577. 2d-31,3-909

FOR SALE — 8 ROOMED SOLID brick house; central location; newly decorated; all modern but furnace; apply A. Whitnell, Empress Hotel. 6d-82-1427

HOUSE FOR SALE — NEW SOLID Brick and stucco house, hardwood floors, furnace, and all conveniences, taxes $28.00 a year; phone in day time 880, after six o'clock 2232; special price for cash; south east part of city. 12d-81-1216

REAL ESTATE—IF YOU HAVE MOney to loan on city or farm property, guaranteed property valuation equal to double the amount of the mortgage; no commission to pay. Apply at the Review Agency, 164 Hunter street. 26d-95-819

FOR SALE — NEW HOUSE, DESIRably situated in the West End centre hall plan, oak floors through out and modern in every respect; easy terms to suit purchaser; apply 437 George street. dtf-3483

REAL ESTATE — FOR SALE OR rent, in East City, Mark St. 220; a new house, two years old, bungalow style, three bed rooms and bathroom upstairs, built of brick with cement foundation, cellar full size with good furnace; large porch in front, light and water on tap; apply to owner, Andrew Fairbairn, 362 Lakefield, Ont. 3d163-680

FOR SALE — HOUSE AND LOT IN the Village of Keene. Eight-roomed frame home, durably built and warm; cellar, woodshed and good well. Half-acre of ground; eight to ten apple trees, fall and winter fruit. Price $800. Apply in person to James Shearer, Keene, or by mail to A. E. Nelson, the High school, Kincardine. 3d-80-943

RED CLOVER SEED FOR SALE
Government test No. 1, certificate No. 35-2380, price $17.00 per bushel, f.o.b. Lakefield. Cotton bags, 40c each.
George F. Fairbairn
R. R., Lakefield

Advertise in The Examiner

OFFICE "TO LET"

Attractive Suite of Offices in Bank of Toronto Building with possession about April 15th. Apply Imperial Life Assurance Co.
3d, 3 6 8—968

HELP WANTED—Female

WANTED—GIRLS TO SERVE IN ICE Cream parlor on Saturdays; apply 331 George St. 2d-79-1442

WANTED—GIRL TO ASSIST WITH light housework; apply 788 Water street. 3d-79-1430

WANTED

WANTED — WASHING OR WORK; Phone 1382J. 3d-81-1468

WANTED—ROOM WANTED NEAR centre of city by gentleman mechanic; apply Box 1424 Examiner office. 3d-79-1424

WANTED—HOUSE TO RENT—MAY 1st; desirable tenant, two adults; state location and rent; correspondence confidential; apply Box 1399 Examiner. 3d-79-1399

WANTED — MOTOR CARTING; ALL kinds, long or short hauling; Beatty Bros. 'Phone 2169-991r2.

WANTED—1,500 MEN AND WOMEN to join Peterborough Industrial Exhibition. Coupon on another page. dh

BOARDERS WANTED

BOARDERS WANTED — APPLY 223 George St. south. 3d-81-1484

BOARDERS OR ROOMERS WANTED —all conveniences; apply 284 Brock Phone 632w. 6d-83-1441

BOARDERS—LADIES OR GENTLEmen—wanted; all conveniences; apply 553 Downie St. or phone 1210m. 6d-81-1410

BABY CARRIAGES, ETC.

FOR SALE—WICKER BABY CARriage; apply 60 Murray; phone 716J. 3d-81-1460

FOR SALE—BABY CARRIAGE FOR sale cheap; apply 173 Stewart St. 3d-80-1454

FOR SALE — BABY CARRIAGE, wicker, artillery wheels, reversible gear, cheap for quick sale; apply 217 Rubidge. 3d-79-1423

FOR SALE

$4800—7 roomed Brick, all modern, garage, central, see this.
$4300—6 room Brick, all modern, north end.
$2600—6 roomed red Brick, 2 piece plumbing, garage; a snap.
$3000—6 roomed red Brick, all modern, except furnace; extra lot.
$4000—6 roomed red Brick, all modern, hardwood floors, would take lot.
$2500—6 roomed Frame house, 2 piece bath, large lot, easy terms.
50 acres close to city, good buildings, would exchange for house in city.
Several choice farms for sale or exchange on city property.
All kinds of insurance written.

J. CHAMBERS & CO.
392 Water Street
Office 341.
Residence 'Phone 1594W
G. Adams, agent, Res. phone 797m.

FOR SALE

70 foot lot, with house, on George street, close to market square, make good business property, great bargain for quick sale; inquire.

6 room, new, all modern Brick house, west side $4000

7 room all modern Brick, west side, good location $4000

4½ acres good Brick house, barn, hen house, fruit, close to bus line, exchange for house; inquire.

10 acres, Brick house, barn, 80 apple trees, plums and cherries, mile from city $3600

40 acres good land all clear, good buildings, 5 miles from Belleville for $3000

Number of good Houses to Rent.

P. E. Rutherford Agency
282 George Street - Phone 142

POSTPONED SALE

Sale of farm property, Stock, Implements, Machinery, Household Effects of the Estate of the late Robert Knox, east 1-2 of lot 18, concession 4, Asphodel, will be held on Tuesday, April 6th, 1926, commencing at 1 o'clock. Sale postponed on account of storm.

Wm. Knox, 530 Water St., Peterboro and M. C. Knox, Norwood, R.R. 3, Executors and Trustees of Estate. 2d-80-965

Auction Sale!

Real Estate

Having received instructions from the Public Trustees, I will sell for the Estate of the late G. Jay: Brick House and Lot, No. 165 Romaine Street, also House and Lot, No. 929 Water Street, on

FRIDAY, APRIL 16th, at 1.30 p.m.
at
HANCOCK'S AUCTION ROOMS
494 George St. Peterboro

Terms: 10% down; balance within thirty days. Same will be offered subject to reserve bid. For particulars, apply the Auctioneer or K. Wright, Public Trustee, Toronto.
4d, 3 7 10 14—958

B. C. SHINGLES
I handle the best grades of British Columbia Shingles at best prices. Roofing and roofing materials our business.
FRED. H. ROWAN
607 Weller St. Phone 851

Dry Wood

UNDER COVER
Hard and soft. Cut and delivered. At moderate prices. Prompt delivery.
Also manufacture to order any style
INTERIOR TRIM, SASH AND DOORS, ETC.
CANADIAN ALADDIN CO.
Phone 952 Evenings 2080j

ORDER NOW
NUT SIZE
COKE
JAMICO COAL
THOS. A. REHILL CO.
210 Wolfe St. - Phone 245
Prompt Service
Our Specialty

HOUSE
To let, six rooms; conveniences; central; LOW RENT.
Also Store and Apartment to let.
A. LOW & CO.
385 BETHUNE ST.
Phone 697 - Nights & Holidays 1027

FOR SALE OR TO RENT

100 acres of choice rolling land in the Township of Alnwick, all in good state of cultivation and a quantity in hay and pasture, well watered and very comfortable buildings, immediate possession. This farm can be sold at a greatly reduced price on reasonable terms and if not sold will be rented.

Anybody requiring said property should act quickly.

J. T. O'CONNELL & CO.
136 Hunter St. W.
Office phone, 376. Residence, 1380.
A. Hills, agent, phone 1493w.

VETERINARY

DR. W. F. McELROY, Vet. Sur., office and residence, 190 Charlotte St. Charlbond Bldg., Peterboro. Phone 1633J.

NOTICE TO CREDITORS

In the Estate of Frederick Dover, Deceased.

Notice is hereby given, pursuant to the provisions of the Trustee Act, that all creditors and others having claims or demands against the estate of Frederick Dover, late of the City of Peterborough, in the County of Peterborough, Gentleman, who died on the sixth day of February, 1926, are required on or before the 9th day of April, 1926, to send by post prepaid, or to deliver to the undersigned Solicitors for the Executrix of the Will of the said deceased, their Christian and surnames, addresses and descriptions, and full particulars of their claims and the nature of the securities, if any, held by them, and after said date the assets of the deceased will be distributed amongst the parties entitled thereto, having regard only to the claims, accounts and interests of which the Executrix should then have notice and all others will be excluded from the said distribution.

Peck, Kerr and McElderry,
415 Water Street,
Peterborough, Ont.
Solicitors for the said Executrix
Dated at Peterborough, the fourth day of March, 1926.
5d-5,12,19,26,2-578

NOTICE TO CREDITORS

In the Matter of the Estate of John Howden, late of the City of Peterborough, in the County of Peterborough, Retired Lock Master, deceased.

Notice is hereby given pursuant to Section 56, of the Trustee Act, R.S.O. 1914, Chapter 121, that all persons having claims and demands against the Estate of the said John Howden, deceased, who died on or about the twenty-second day of February, A.D. 1925, are required to send by post, prepaid, or deliver to R. R. Hall, Bank of Commerce Block, Peterborough, Ontario, Solicitor for The Chartered Trust and Executor Company of Toronto, Administrator of the Estate of the said deceased, on or before the fifteenth day of April, A.D. 1926 their Christian and surnames and addresses, with full particulars in writing of their claims and statement of their accounts and the nature of the securities, if any, held by them, duly verified.

And take notice that, after the said fifteenth day of April, A.D. 1926, the said Administrator will proceed to distribute the assets of the said deceased among the parties entitled thereto, having regard only to the claims of which the said Administrator shall then have had notice, and the said Administrator will not be liable for the said assets or any part thereof, to any person or persons of whose claim notice shall not have been received by it or its Solicitor at the time of such distribution.

R. R. Hall,
Peterborough, Ont.
Solicitor for
The Chartered Trust and Executor Company,
Administrator
Toronto, Canada.
Dated at Peterborough this 5th day of March, A.D., 1926.
5d-5,12,19,26,2-592

Telephone 790 When You Want Your
Piano or Organ Tuned
Player Pianos a Specialty
All Work Guaranteed
W. H. CUNNINGHAM
560 Weller Street

CHINA PAINTING
Mrs. Langley McCarthy
Teaches Biscoffs' New and Beautiful Work in
CHINA PAINTING

Boots and Her Buddies

"BRINGING UP FATHER"

Geo. McManus

DAVIS-THOMPSON COMPANY, LTD.

Insurance and General Agency
433 GEORGE ST. PHONE 40

4% INTEREST, compounded Half-Yearly, Paid on Deposits

One Dollar opens an account. Special facilities afforded Depositors for the convenient transaction of their business, and accounts are subject to cheque withdrawal.

For Sums of $100 and upwards this Company's Debentures are issued in terms of one to five years, bearing special rates of interest, depending upon the term of investment.

TORONTO SAVINGS AND LOAN CO.
435-437 George Street
Peterborough

Our Weekly Serial - Plans For The Home

"The Wife Who Wasn't Wanted"

BY S. GERTRUDE DE WENTWORTH-JAMES

SYNOPSIS

Diane Bledsoe has confessed to Mrs. John Mannering that she was driving the car when it killed a woman, the crime of which young Bob Mannering is accused. Mrs. Mannering and Diane are now caught in a forest fire, while Mannering and Diane's father, terrified, are speeding toward them in an automobile. Young Bob, meanwhile, charged with manslaughter, is in jail awaiting trial.

CHAPTER XIV—Continued—
(from last week.)

Then, with an appalling shriek, Diane, her clothes in flames, dashed blindly on, a mad thing, a wild thing.

Amidst the roar and crackling of enshrouding fire, Eileen struggled after her, to see the girl with another shriek plunge downwards in the smoke and disappear beneath the muddy surface of the river below. And to find herself poised, wavering upon its very brink, with death, by fire behind her, by water before her.

CHAPTER XV.

On through the night as swiftly as the big car would carry them, came the two men. With set faces, they leaned far forward to stare at the ruddy glow in the sky while the machine swerved around curves at a perilous speed. They sat, shaken by ever increasing apprehension, while that glow grew brighter and brighter. They shouted incoherent questions at the fugitives in automobiles, whom they first met, yet, they never slowed their swift flight for an answer. They scanned those they met in horsedrawn vehicles and never paused. Soon they were among a weary crowd of stragglers on foot, but they did not stop. Out of the night, out of that fiery furnace ahead, seemed to have come a call which they must answer.

Now, like a weary fire fly, a spent spark settled upon the bonnet of the car and the air was so laden with smoke that they began to cough.

"Go on," cried John Mannering, closing the window of the car on his side.

"Keep on," echoed Bledsoe, as he did the same.

Grim faced, the chauffeur pulled the windshield shut and settled himself anew at the wheel to plunge on into that fog, yellow under the headlights, which all but obscured the road.

More sparks fell, ever larger. They passed a place where the leaves were on fire at the side of the road. Now a flaming fagot swished down upon them, then another and another. The world seemed filled with a golden mist and everything was growing lighter and lighter. A mighty crackling sounded, muffled by the closed doors and windows of the car. Now they were running along, with the river on one side of them, on the other a forest aflame. There was a smell of blistered paint. A flaming torch seemed to leap out of the fog ahead and measure its length along their way. With a crazy swerve, the car avoided it, righted itself and sped on. Then, suddenly, a curtain of fire barred their way, and with a quick motion the chauffeur put on the emergency brake so hard that it lifted John and Bledsoe from their seats.

"Blocked," he said simply.

"Blocked," groaned Bledsoe, burying his face in his hands. "Diane—my baby girl—there."

Ghastly in its emotion, John Manenring's face suddenly set with resolution, but he uttered no word. Eileen . . . there. Well, he had sent her there . . . failed to appreciate her when he had her . . . failed to trust her when put to the test. Very well . . . where she was . . . he would go. Perhaps, she would know . . . understand?

He opened the door and climbed out. He shrank before the awful blast of heat which beat down upon him. Choking and gasping, but protected in the open space on the river side of the car, he did not pause. Straightening himself, he turned as if to walk right into the flames.

What was that? A woman's shriek amidst that inferno? John Mannering stopped and peered ahead. It was as if he looked down a corridor, walled on the one hand by leaping flames, on the other by water. There, far away, very far away under those conditions, he saw a girl. A girl her clothes blazing. He saw her burst like a crazed thing out of the fire. He watched her plunge down, down into the depths of the water below.

John gasped. Then, even as he gazed, there followed a woman. Out of the flames, from the very midst of that blinding incandescence, she came. Groping, staggering, reeling dizzily, she came forth to pause, wavering; one instant about to fall back into the fire from which she had emerged, the next, to plunge forward into the river.

And John knew her. Even at that distance and among those hellish surroundings, he could not mistake that form, that figure.

"Eileen," he cried, but he might as well have saved his breath for his voice was lost before the awful roar of the flames.

"Diane," choked Bledsoe, stumbling breathlessly up to John's side. "She's in the river!"

They started forward, gasping, suffocated, stifled by the smoke. And the heat seemed to wither the very flesh on their bones. John was ahead, while Bledsoe followed more heavily.

As they ran towards her, Eileen seemed to recover herself. They saw her pick her way down the sharp declivity of the bank. They saw her lean far out and down. Then, they saw her tugging, dragging, pulling with an energy far beyond her strength, at some object in the water.

"She's helping Diane," breathed Bledsoe.

It was true. Even as they watched, they could see her struggling to draw the half fainting girl from the water to a place of safety.

From far up the river came a low moaning sound, a dull roar. John looked and what he saw almost froze the blood in his veins. It was as if that landslide had finally aroused the slow anger of the river. Those trickling rivulets about the dam had done their work. Weakened, strained to its utmost by the capacity load behind it, the ancient structure had given and broken. Now, the unleashed flood was rushing down the river, a sheer wall of angry, seething water, spreading from shore to shore.

In ignorance of this, Eileen had struggled on and finally managed to help Diane into a position of safety well above her, but only to sink back herself on her precarious foothold completely exhausted; to cling there, as John saw, right in the path of the oncoming wave; to await, in her helplessness, those advancing waters which must inevitably engulf her and drag her away to destruction.

With a hoarse exclamation of terror, John rushed on, his heart pounding like a trip hammer, gasping, suffocating in that awful atmosphere, in a mad race with that oncoming body of water.

Eileen too, had seen her danger. Now, she struggled upward only to sink back helplessly.

Nearer, ever nearer, came the water.

John, cursing the slowness of his movements, groaned aloud in his anguish. Was he to reach her, to find his Eileen once more, only to have her die before his eyes? Unutterably weary, he fought on, every step become a pain, every movement agony, leaving Bledsoe behind.

Nearer,—— now very near was that mighty wave.

Heedless of the flames which leaped beside him and of the overpowering heat, John reached the bank and dropped down upon the edge. Completely spent, his heaving chest cried for air where there was only smoke, his heated blood called for coolness where there was only fire. Strangling, choking, all was growing dark about him as consciousness faded. It was weak and quivering arms, without a pound of lifting power, that he extended down to her—useless arms, helpless arms.

And that raging, surging mass of water was upon her—it towered above her!

In that awful moment, Eileen seemed to sense her husband's presence. Looking upwards, she gazed full into his glazed eyes. In that instant, the fear and sadness in her face melted before wonder, before joy and inexpressible happiness.

"John," she breathed, and again, "John."

Amidst the thunder of waters which tugged at her feet, her cry seemed to penetrate the twilight of his consciousness. Its sound was as a stimulant to his will, a tonic to his flaccid muscles. In a flash, his arms were steeled, the grip with which he seized her raised hands was as of iron. With the strength of a giant, he swung her up and back to safety even as that frightful wave tore at her ankles, at her knees, at her waist. Then, leaping back himself, he sank beside her, as balked of its prey, the wave swept on.

How long they lay there, John never knew. Suddenly cool, pure, life giving air was in his lungs. The draft caused by that mighty rush of water had revived them, and down there at the water's edge, they were protected from the awful heat of the burning forest. John sat up and took Eileen in his arms. They were safe.

A little distance away, along the shore, was Bledsoe, and Diane, like a tired child lay across his knees.

"Dead," he whispered in an agony of sorrow. "Diane is dead."

Then his bent figure straightened itself and in the seamed lines of his grief-stricken face, there burned a rugged honesty [illegible] almost heroic.

"She told me, as she [illegible] Diane told me all before she died. The world must know the truth about your boy. She made me promise that."

Of how, when the forest fire had burned itself out, they made their way back to the road with Bledsoe bearing the body of his daughter as if it were a sleeping baby, John and Eileen remembered little. For that matter, the ride home seemed, after what they had undergone, like a dream. A restful, soothing dream, after a horrid nightmare.

It was well into the morning of the next day, election day, before Eileen began to feel herself again. Then, she moved slowly out on the terrace of her home and gazed forth at the sun lighted lawn with a great peace in her heart. In her hand was the newspaper she had been reading since breakfast and wonderfully interesting had she found it. In it was an account of the forest fire, of the destruction of Bledsoe's lodge and the village of Meadville; there too, was described the breaking of the dam and the great flood which had followed it. There also was the stirring story of John and Bledsoe's ride, of her husband's rescue of her and of Diane's death. Much space indeed was devoted by that journal to John Mannering. There was exposed the trickery by which Jerome Wallace would have robbed him of the election. There was an item setting forth the action of the county authorities in refusing to accept John's resignation. There was another regarding the refusal of the County Central Committee to order his name removed from the ticket as their candidate for the office of District Attorney. And still another item there was. One of but a few lines and which Dryden would never have published had it not been for Bledsoe's grim insistence. That told of Diane's confession.

A paper containing much and momentous news was it, and Eileen's eyes were still big with the wonder of these things, when a big car swung up the drive with a roar which awakened the echoes of the place. John Mannering sat in the back and beside him was a slighter figure. Even as the machine slowed, that figure arose and, vaulting from the car ran swiftly towards her. It was Bob.

With a cry of gladness, she gathered him in her arms. It was her boy,—her baby,—come home. Tears of joy leaped to her eyes to quickly dry as she pressed him again and again to her. Finally, she turned to her husband.

"What about the election, John?"

He gazed down into her eyes and smiled as she had not seen him smile in days.

"There can be but one result. The opposition has repudiated Wallace, withdrawn his name from the ticket. I have no opposition."

Now, as the three of them waited, there came from the direction of the brick wall a cheery oohoo, at the sound of which Bob flushed and grew very uneasy.

And, will never a thought of waiting in maiden reserve for her lover, no, not even content to meet him half way, Marjorie came dancing across the lawn in search of him.

Bob joined her at the foot of the steps and as they turned away, she raised her finger for his inspection and something glittered upon it.

"Look, Bob," her girlish voice was wafted back to John and Eileen. "It's our engagement ring—I bought it myself."

John bowed to his wife and that old wry smile was on his face.

"Heaven preserve us!" he said.

Eileen looked up with dancing eyes. Subconsciously, she must have caught something of the warm recommendation which Reddy had given the inn keeper at Meadville concerning herself, for now she paraphrased it for Marjorie's benefit.

"She's the sort of girl, John, who knows exactly what she wants, and she doesn't care how she gets it, so long as she gets it."

"Well, then, good bye, Bob," said John, but there was never a bit of sorrow about him, as he drew his arm about his wife. And so they stood gazing out at the sun-lighted lawn, that seemed in its brightness to reflect their own future.

As they did so, the self same bird which had sung upon the trellis before Eileen's window on the morning of Bob's birthday, flitted back to his former perch and caroled joyously. Caroled with marvelous sweetness, as if indeed he heralded the advent of another day. A day when truth would rule and justice reign. Yes, justice—tempered by love.

THE END.

The picture of the above Serial will be shown at the REGENT.

Watch for the date !

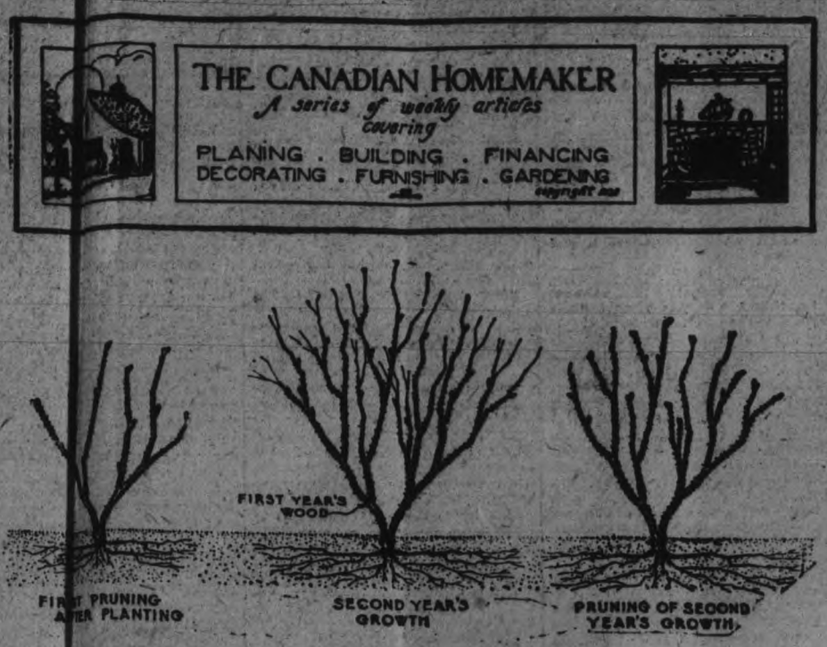

Showing how to prune Hybrid Perpetual Roses. Hybrid Tea Roses should be pruned more severely. Both kinds flower upon current year's growth. The illustration also shows the depth to which roses should be planted.

(By Mary J. Moore.)

This brief article will be devoted to kinds of roses which are satisfactory to plant in Canada and to such cultural details as are considered essential to success in the production of strong and vigorous bushes and fine flowers.

The Soil.

A fairly heavy clay loam is the best soil for roses. Such a soil is cool in summer, an ideal condition for root growth of the subjects and being also retentive of moisture is ideal for the production of strong flowering growth. Dark-colored humic soils because they absorb and retain more of the sun's heat than do the light-colored clays are unsuited to the rose. As pure clays are too heavy and lack fertility they should where existent be lightened somewhat by the addition of organic matter of which manure from the cow stables is best, this being a cool manure, not heating much in fermentation and being watery in composition adds to the coolness and to the moisture content of the soil. Ordinary stable manure, however, may be employed when ox manure cannot be obtained. If the soil is too light and sandy it may be improved by the addition of loam and of ox manure or of leaf soil so as to make it fertile and retentive of moisture.

The beds or borders to receive the rose bushes may be prepared during autumn for either late autumn or spring planting. They may, however, also be prepared during March or early April and as the roses do best when their roots are able to penetrate deeply it is well to dig the soil two spades deep at the same time working therein the manure. If the soil is prepared in autumn fresh strawy manure may be employed but if in spring, only that which is at least half rotted.

The Position.

Upon the choice of the position in which to plant the roses may depend success in their culture. It is best to plant them in a somewhat sheltered position but also open to full sunshine. The plants must have abundant light but should be protected somewhat from the prevailing winds of winter, also of summer for that matter, so that the blooms will not be destroyed before fully serving their purpose. More especially is it necessary to protect the position from north and east in our colder and more northern localities. In all other respects [illegible] to favor [illegible] summer. [illegible] growing shrubs or hedges may be planted or advantage be taken of existing structures to afford protection. The position should be such that water will not stand in the soil; good drainage is as essential to success as any other factor. Roses will not endure in badly drained soils and in such may die during the first winter. The position thus should not be in a depression but rather a slight elevation from which the water will surely drain.

HYBRID TEAS
- Hortulanus Budde—Dark red
- Etiole de Holland—Dark red
- Red Letter Day—Scarlet crimson
- Gruss an Teplitz—Scarlet crimson
- General McArthur—Crimson
- Geo. Dickson—Dark scarlet crimson
- Madame Ravary—Golden yellow
- Richmond—Red scarlet
- Willowmere—Pink shaded yellow
- Viscountess Folkestone—Creamy pink
- Premier—Pink
- W. Christie Miller—Pink
- Lady A. Stanley—Pink

HYBRID PERPETUALS
- Alfred Colomb—Bright carmine red
- Baroness Rothschild—Pale rose
- Hugh Dickson—Brilliant crimson shaded scarlet
- Ulrich Brunner—Cherry crimson
- Mrs. John Laing—Soft rose pink
- Frau Karl Druschki—Pure white

DWARF POLYANTHA (Baby Polyantha)
- Katharine Zeimet—White
- Mrs. Cutbush—Pink
- Orleans Rose—Brilliant red
- Canarienvogel—Golden yellow flakes with orange, rose and purple

CLIMBING ROSES
- Excelsa—Scarlet
- Dorothy Perkins—Salmon pink
- Tausenschon (Thousand Beauties)—Light carmine pink
- Dorothy Perkins—Pink or White Dorothy
- Conrad F. Meyer—Silvery pink, very hardy.

Planting.

As the different classes of roses vary in vigor, height and spreading qualities, it is essential that when planting, these things be considered. Plant Hybrid Tea two feet apart Hybrid Perpetual three to three and a half feet. There is no advantage in planting climbing roses too closely. Six or even eight feet apart, whether planted near structures such as trellis, fences or pergolas will for most purposes suffice. It is better to plant them far enough apart so that their growths may be trained and controlled than to allow them to become tangled and unmanageable. In this latter condition they harbor insects, and usually do not flower so profusely.

When planting, make the holes large enough to accommodate the extended roots and scatter fine fertile soil in the bottom, choosing a time when the soil is fairly dry and friable. Remove all damaged or broken roots with a sharp knife, spread the roots well. Plant two inches deeper than the old soil mark on the stem. This is easy to detect, as usually the portion below the soil is a yellowish brown, while the aerial portions are green. If the bush bears the swollen portion which is characteristic of budded plants, lower it two inches below this into the hole. With the hand scatter the soil evenly among and over the fibrous roots until they are thoroughly covered. Move the plant upwards and downwards slightly to allow the soil to settle, then finish the work by filling the hole by means of the spade. Tramp firmly around the plant, and rake the surface smoothly. If the weather is dry, saturate the soil and finally afford a mulch of litter or half-decayed manure, if planting is done in the spring to conserve the moisture of the soil.

Roses should not be left exposed to the sun while planting. Should any drying of the roots be apparent ere planting, immerse them in water for an hour, or if the stems appear shrivelled and yet alive, bury the entire plant root and stem in moist soil for a few days. If the stems are not normally restored by this practice, have the plants replaced, and so prevent disappointment. The proper time to plant roses is during spring as early as the soil can be properly worked. In the less frigid winter localities such as the West Coast, and southern peninsulas of Ontario, they may be planted during late October or early November with safety.

Pruning.

The principles of rose pruning, though simple, are not generally well understood. The different kinds of roses require different treatment as far as pruning is concerned. Prune those of vigorous growth lightly, those of weak growth severely. Climbing roses are very vigorous and do not require the hard pruning of the hybrid perpetuals, or the more severe treatment of the hybrid teas.

Severe pruning and thinning of the stems of roses will encourage vigorous growth from the stems which remain. That is the reason we prune hybrid teas severely. They are usually of weaker growth than the hybrid perpetuals or the stronger growing climbers.

When pruning hybrid teas select and retain three or four of the strongest stems, preferably those which are well distributed over the plant. Thin out the remaining weaker growths. This will favor a more bushy form than where careful thinning is not done. Cut the stems, which remain, back to two buds or so from the old wood, always, when possible, leaving the bud which points in an outward direction. When these buds form woody growth, it will grow away from the centre of the bush, which consequently will be left quite open. Air, light and moisture will thus have freer circulation around the stems; the latter will thus grow vigorously and produce better leaves and flowers; the wood will ripen more satisfactorily, will more likely survive the winter, and from its buds better, and stronger growth will after pruning the following spring, appear. Remember that when you prune hybrid teas that the more weak growth you remove, the more you will encourage the growth of the strong.

Hybrid perpetuals usually do not require extreme measures when pruning. Select five or six or as many strong growths as you think necessary to retain. See that they are well distributed and remove the remaining weaker growths. Cut the selected stems back to an outward bud six or eight inches from the base of the stem which bears it. Do not cut all stems at the same height, otherwise an inartistic chopped-off appearance will result. In cases where hybrid perpetuals are not normally vigorous, prune them for a year or two, as advised for hybrid teas. Do not, however, continue this drastic method should their vigor be restored.

In the case of climbing roses a different treatment is necessary. Prune away the flowering growths as soon as the flowers fade. Do not wait until spring. Remove the very old and the dead canes and train strong young ones to replace these. Canes more than three years old may be removed if younger ones have been produced to replace them. Do not cut away any strong canes, which are likely to reproduce flowers, unless it is possible to fill the gap. Remove the thin and straggling stems which grow from the root completely. Shorten back the young growths which are tied to the supports at points where they are not likely to ripen ere winter, and the old ones only when they reach the desired height or occupy conveniently their allotted space. In cold localities it is best to allow all of the strong young canes to remain until spring.

Winter Protection.

Bush roses such as hybrid perpetuals, hybrid teas and baby polyanthas may be adequately protected over winter by mounding soil up their stems to a height of about ten inches. The soil being procured elsewhere than from the area where the roses are planted. It is not well to pull the soil in which the plants grow up around the stems as by so doing the roots may be uncovered and depressions created wherein water will stand to the injury of the subjects. Climbing roses may be protected by simply laying the canes on a bed of strawy litter but always so elevated that water will drain away. If when laid down they are covered with three or four inches of litter held in position by perhaps pieces of brush they will also be protected by the snow, surviving the winter withlittle or no injury. Canes which are not removed from their supports may be protected by means of burlap tied over them as securely as possible. Copyright, 1926, MacLean Building Reports Limited.

Eucalyptus trees are being used to take up the water of the swamp lands of Palestine, as they thrive in swamps.

The average shark yields about ten square feet of leather.

BUILD THE NEW HOME.

From one of the attractive designs illustrated in the MacLean Builders' Guide. Each issue contains several plans of moderate priced home designed by Canadian Architects. Also interesting articles on furnishing, decorating and gardening. Send 20c MacLean Building Reports, Ltd., 342 Adelaide St. West, Toronto.

If not Displayed, Ask For it!

"SALADA" TEA

is finer tea and finer value.

Dignity In The Dining Room

Panels make a room live

Scientists have proven beyond a doubt that the colors we live with have a very marked effect on our physical and mental condition. If we sit down to a meal surrounded by irritating and jangling decorations and color schemes, our digestion is affected, and our appetites become irregular and out of sorts.

Consequently, the decorations of the dining room should never be garish or frivolous in motive. Rather, the atmosphere should be one of subdued dignity with walls of soft, rich tones reflecting the colors of the rugs and draperies in one harmonious picture. This is doubly necessary where the living room and dining room are connected by a wide arch, for then you can look from one room to the other and the color transition will not be abrupt.

By means of the new vogue for panels, you can carry this conception rich dignity to perfection as in the room illustrated above.

It has been finished in br panels of a richly colored des balance the large units of usually found in the mod room, and at the same panels give the room tha solidarity and dignity wh enjoyed when at the festi

The continuous panel top unites the entire roo ables the hostess to rearra niture to suit her taste regard to the grouping o

To give the room the touch necessary for proper balance, panels are bound by an ornate reminiscent of the illuminated leather bands often used in the of old Normandy.

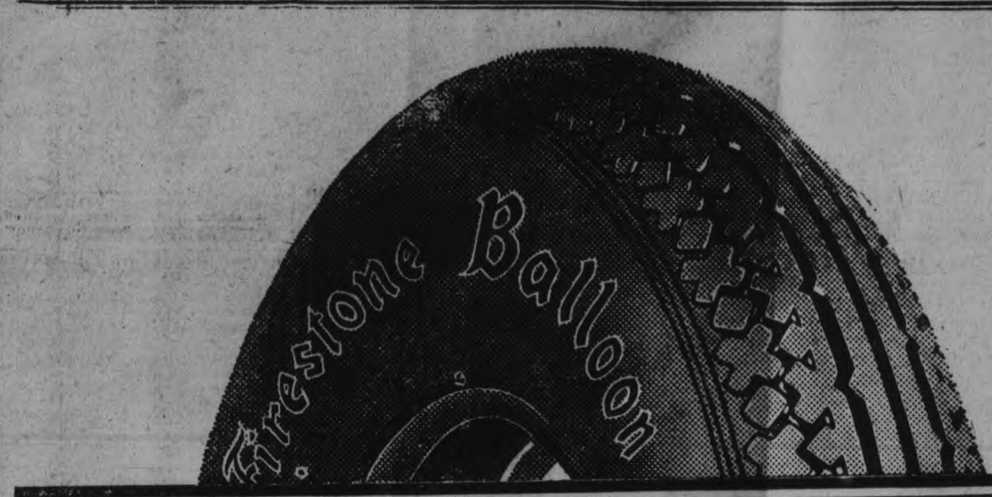

Engineered to Insure Dependability

Copy of one of many testimonials we have received, original may be seen at the office of the Firestone Tire & Rubber Co., Limited.

A. R. CLARK & CO. LIMITED
MANUFACTURERS OF
PATENT & GLOVE LEATHERS
TORONTO
(5) February 9th, 1926.

Messrs. Harpham Bros.,
Firestone Dealers and
Service Station
Toronto, Ontario.
Dear Sirs:—

I am taking the liberty of writing you regarding my experience with Firestone Balloon Tires, and even though it is unsolicited, it gives me much pleasure in stating that I do not think a better tire can be produced. Up to the present time, I have driven my Ford Sedan 19,000 miles, and judging from the appearance of the tires, I feel sure that I will get seven to eight thousand more mileage and perhaps better than that. I have kept the pressure up to standard at all times, I believe this to be very essential to the life of the tire.

I do not hesitate to recommend Firestone Balloon Tires to my friends, and will certainly do all in my power to boost them, as in my estimation you are making the best and the most economical tire on the market.

I trust that my information will prove to be of some use to you.

Respectfully yours,
H. A. SAILEN,
Manager Sales Dept.

HAS.J.

The faith of thousands of tire use Firestone Gum-Dipped Balloons is fo on exacting service—long mileag dependability. Known as the pioneer Balloon—Firestone has consistently its development—using only th materials and engineering to bring i highest point of reliability. It is only with such a high quality produc Firestone has attracted the best tire in the country. Call your nearest on

MOST MILES PER DOLLAR

Firestone

FIRESTONE BUILDS THE ONLY GUM-DIPPE

Local Agent: A. Brown & Co., 383 Wat

The Evening Examiner

PHONES—Editorial 1661. Business Office, 1660. Private Branch Exchange to all Departments.

The Examiner is a member of the Audit Bureau of Circulation.

The Daily Examiner, published every lawful evening, by The Peterborough Examiner, Limited. Office, 419 George street. $6.00 per year, delivered in city; out-of-town subscribers by mail, $4.50 a year.

The Weekly Examiner, published every Thursday. Subscription price $1.50 a year.

U. S. REPRESENTATIVES

Special U. S. Representatives—W. H. Stockwell, 639 People's Gas Building, Chicago, Ill.

New York—Chas. P. Miller, 225 Fifth Avenue.

Advertising Rates on application.

R. H. GLOVER, Managing Director.

SATURDAY, APRIL 3, 1926.

THE ROTARY ENTERTAINMENT.

In connection with the Rotary entertainment at the Grand Opera House on Monday and Tuesday nights, at which, by the way, a programme novel in nature and full of enjoyment will be offered, it should be understood that the proceeds are to be devoted to the Rotary Boys' Camp work.

That feature of Rotary activity needs very little "boosting"; its success since the camp was established several years ago has been outstanding.

Peterboro people should be familiar with the Rotary plan of providing a two weeks' holiday for boys who otherwise would have no chance for such an outing, and doubtless will welcome this opportunity of assisting in such a splendid effort and at the same time enjoying a programme full of merit.

Boys who have enjoyed the privilege of attending the camp are selling tickets for the entertainment, and they may also be had from members of the club. The attendance on both nights should be large.

THE GOVERNMENT'S ATTITUDE.

All efforts to secure from Premier Ferguson an ...ling of what the Province may expect from him in ... way of liquor legislation have completely failed. Mr. Ferguson refuses to be drawn.

His opinion of the Ontario Temperance Act, he ..., is a secret even to his wife.

The Government will continue to keep the mea... on the statute books and enforce it, declares the ...mier, just as long as it believes the measure to be ...tial to the general and social welfare of the ...e of the Province.

When it feels that the conditions demand a change ... Government will not hesitate to act."

The whole question is to be taken under review, ...o again quote the Premier: "After due consid... we reach a conclusion that the present Act ... stay on the books, we will not hesitate to say so, ... if we think it should be changed we will not hesi...te to say so, and then go to the people."

It will be seen that Mr. Ferguson has left the way open.

In this statement he is committed to nothing; he can lean toward wetness or dryness later on without being charged with inconsistency.

And with that position the Province will have to be satisfied; nothing more can be wheedled out of the head of the Government.

MEMBERS WANTED.

The local Humane Society will be greatly helped by the financial support accorded the organization in connection with the tag day appeal today.

The activities of the society cannot be carried on without the sinews of war, and the addition to the revenue represented by today's receipts will be very welcome.

But even more encouraging than this indication of appreciation would be a large increase in the membership of the organization.

The larger the society is numerically the more likely is it to succeed in completing its programme in the interest of the dumb animals of the city and district.

The association of a large number of citizens in work of this kind must necessarily have more widespread and greater results than if the membership were confined to a comparative handful of people, no matter how energetic or enthusiastic the latter might be.

The moral effect of a big membership would undoubtedly be great, and it is in realization of that fact that the society is energetically seeking to persuade other citizens that it is their duty to take an active interest in this movement.

The Examiner wishes the officers every success in this effort, confident that it will mean much to this community to have a large and active Humane Society here.

A FORM OF PETTY LIBEL.

The Winchester Press calls the attention of its readers to the receipt from a nearby source of a number of news items which appear legitimate enough but which cannot be inserted for the reason that the sender neglected to sign his or her name to them. "Experience has taught us that sometimes there is a hidden meaning in even an innocent reading item," remarks the editor, in reminding his readers that he will publish no communication that does not bear the signature of the writer.

That experience is one which, we imagine, no ...itor has escaped. Not a little cunning is exhibited ... men and women who hold a grudge against their ...ighbors and endeavor to make the newspaper the ...edium for "getting even." Eternal vigilance has to ... exercised by the editor, and particularly the editor ... rural news, if he is to defeat the aims of these ...ople. Anonymously they will submit a number of ...ws items which appear upon the surface innocent ...ough. But amongst them there may be one the ...ll significance of which will be understood only in ... community in which it originates and which is de...ned to bring into contempt the person or persons ...entioned, often quite innocent of wrong-doing, and ...cause them untold annoyance or pain. It is a form ... petty libel and would-be practical joking which ...pears to attain its greatest popularity in the coun..., and against it there is no safeguard unless the ...itor insists that no news received from other than ...fully accredited correspondent shall be inserted without guarantee of its authenticity in the name of the ...nder. And even then there is the possibility of the ...me signed to the communication being either as...med or forged. Well advised is the editor who pays ... more attention to such communication than he ...uld to an anonymous letter personally received. In ...ch case the principle and the motive are the same. —Brockville Recorder and Times.

As a sample of unnecessary advertising, it may ... mentioned that in a parade of London actresses ...splaying new hosiery each girl carried a sign on her ...ck reading, "Look at my stockings."

PEACE AND JOY.

Drab and Dull and Dark Are Spent;
"Gone is the Winter of Our Discontent."

With this cry comes green and gold Easter, sun-splashed and flower-dyed, the most joyous of all our holidays!

The joy of the Eastertide is to the Christian the joy of the empty tomb and a risen, living saviour, offering life, and life abundant—

It is the joy of the promise of life everlasting, and reunion with loved ones from whose tombs the stone, too, shall be rolled away!

But the joy of Easter is an even older thing than Christianity itself. It mocks the narrow confines of religious creed. It comes on dancing feet, arms outstretched and teeming with the gifts from nature's cornucopia, and says—

"Easter is for you and you and you, whatever you believe, whatever you fear, whatever you yearn for, and whatever is your joy!"

For Easter is really the paean of all the children of earth to the Sun God. Our day for thanks for sun and moon and star and bird and flower—our day to joy in a world of all worlds beautiful and challenging.

Easter is the day of the Saxon Goddess, Eastre, the spring. In days of old, the multitude, joy in its heart, gay robed, new-sandaled, went forth to sing and dance and feast in the market place.

The priests of old smiled upon these children of earth and played with them. Slaves were freed in order that they might make merry, too, in the yellow warmth of reborn spring's sun.

The years that have flown by, bringing with them new truths, new beauties, have blended a certain dignity of feeling with the riotous joy of the Easter holiday of long ago.

Spring again! The cycle of life has turned another round. The new season only says once more that law is life, and life is law—that the blossom of spring shall forever follow the drab dead leaf of winter, and that birth shall follow death, and death shall follow birth as surely as the fruit shall ripen from the seed.

The peace and joy in this message of certain LAW over the world!

Warm yellow sun! A robin flashing! Little children laughing! The gauzy jade green that cloaks the willows. The rosy froth of apple blossom. The budding garden shoots—all these close at hand, though winter lingers.

Our world to live in—be in—do in!

"The year's at the spring, and day's at the morn;
God's in His Heaven—All's right with the world!"

THE LONDON BUS.

The street traffic problem, with which every city is nowadays wrestling, has become so acute in the metropolis of London as to demand relief measures of the most drastic kind. With the view of reducing what is described as "the positively appalling congestion" in the heart of the great city, it was recently decreed by the Ministry of Transport that a considerable number of the motor busses, which form an endless procession in the streets, should be withdrawn; whereat, the London public, accustomed to travel by bus, and jealous of what it prizes as a democratic privilege peculiarly its own, has risen in indignant protest.

A monster petition, signed by over a million people, has been presented in the House of Commons objecting to the proposed reduction; and it looks as if the lumbering vehicle, so familiar a feature of London life, will continue to roll on its way along Fleet street and down the Strand undisturbed, and in numbers undiminished, to the delight of the Cockney, who loves his pennyworth of transportation, and to the dismay of the local authorities who are at their wits' end to remedy a really grave traffic situation.

By those who know their London and are not concerned with the problem of relieving traffic congestion, the survival of the bus will be hailed with a satisfaction born of the sentiment which clings to old familiar things and long established institutions; for it would be difficult to conceive of a "Blighty" without the rattle and roar of the clumsy yet popular conveyances that offer the best means of seeing the most wonderful city in the world from the "hinside" or "hout," as the East-enders would say.

A literary reputation was made some 30 years ago out of the mystery of a hansom cab, "London's gondola on wheels," as the Victorians called it. An epic might be written of the bus, which is as distinctively "a London particular," to quote the phrase of Dickens, as the traffic "Bobby," the pea-soup fog, or the Covent Garden costermonger. In the days of the old horse bus it used to be said that, seated beside the driver, usually a typical Cockney, one could learn more of London in an hour than one could in a week's personally conducted tour, for, like Sam Weller, the busman's knowledge of his native city was "extensive and peculiar." So were his vocabulary and sense of wit, as thousands of visitors and the pages of Punch could testify.

With the advent of the motor vehicle, the old type of bus driver, perched on his lofty seat and exuding information and banter in a lingo all his own—a "character," if ever there was one, whose ideal of a holiday was to ride on the top of his own "bloomin' 'ere chariot" and chaff his substitute—largely disappeared; or, at all events, his occupation underwent a change which deprived the traveller of a contact as rich in enlightenment as it was amusing. Yet even today the old tradition is to some extent preserved in the pride of calling and other characteristics of the London bus motormen, whose skill in threading their way through blocks of traffic, and avoiding accidents by the fraction of an inch, is matched by a pretty wit and a command of Billingsgate, which find expression in breezy exchanges with competing drivers and despised truckmen.

An inspiring portion of the epic of the London bus would be the narrative of the part it played in the war. When the first British Expeditionary Force—the "Old Contemptibles" — crossed the Channel a large number of London busses, mobilized for transport purposes, went with it, and "did their little bit," much to the amazement and delight of the Tommies and "Old Bills," to whom the "blinking blooming bone-shakers" from "'igh O'born" and Ludgate Hill were a never-failing subject of appreciative banter and good-natured sarcasm. Nor have the people of London forgotten how the busmen stuck to their jobs, and rendered fine service during the tense days of the air raids.

To the soldiers, from all parts of the Empire, "Blighty," without the busses to take them around, would have lost half its charm; and, as surely today as then, to a vast number of visitors old Lunnon Town, relieved of the stir and bustle, the rumble and roar of the tide of "omni" traffic through her historic streets, would not, somehow, seem the same.—Ottawa Journal.

The Rotary Boys' Camp deserves community support. Don't forget the entertainment on Monday and Tuesday nights.

— RADIO — PROGRAMS

FOR SATURDAY, APRIL 3
BEST PICK

KFAB (340.7) Lincoln, Neb. 5:30—Concert. 8:30—Bohemian program. 12—Orchestra.

WGBS (316) New York City. 6:30—Concert. 7:30—Entertainers. 8:30—Musical varieties. 10:30—Orchestra.

WBZ (333.1) Springfield, Mass. 6:45—Orchestra. 8:15—Studio. 9:15—Novelty. 9:30—Band.

KSD (545.1) St. Louis, Mo. 7—Orchestral and stage specialties. 9—Easter cantata.

KFI (467) Los Angeles, Calif. 7—Orchestra. 8—Classical. 9—Hawaiian quartet. 10—Features.

EASTERN TIME

WEAF (492) New York City. 4—Music. 5—Vincent Lopez and orchestra. 6—Dinner music. 7—Church quartet. 7:30—Vlado Kolitzch's String Orchestra. 8—Leonora Speyer, poet. 8:15—Shakespearean Hour. To WGR (319). 9:30—WEAF Musical Comedy Troupe. To WGR (319). 10—Ross Gorman and orchestra. 11—Vincent Lopez and orchestra.

WOO (508.2) Philadelphia, Pa. 4:45—Organ. 7:30—Orchestra.

WMCA (341) Casenovia, N.Y. 6—Orchestra. 8:30—Musical varieties. 11—Orchestra. 12—Feature.

WTAM (389.4) Cleveland, Ohio. 6—Orchestra. 8—Variety. 9—Ev Jones and His Gang.

WIP (508.2) Philadelphia, Pa. 6:05—Concert. 10:05—Orchestra. 11:05—Organ.

KDKA (309) Pittsburgh, Pa. 6:30—Concert. 8:30—Concert.

WADC (258) Akron, Ohio. 6:30—Concert.

WGY (379.5) Schenectady, N.Y. 6:30—Orchestra. 8:25—Musical. 10:30—Dance tunes.

WGHB (266) Clearwater, Fla. 6:30—Concert. 7:30—Variety. 11:45—Ramble.

WCAE (461.3) Pittsburgh, Pa.—6:30—Concert. 8:15—Vocal.

WTIC (348.6) Hartford, Conn. 6:50—Trio. 8:30—Vocal. 10:30—Orchestra.

CKCL (357) Toronto, Canada. 7—Orchestra.

WEAR (389.4) Cleveland, Ohio. 7—Orchestra.

WJR (517) Detroit, Mich. 7—Orchestra. 9—Variety. 11:30—Jesters.

WNYC (526) New York City. 7—Songs. 7:35—Instrumental.

WRC (469) Washington, D.C. 7—Orchestra. 8:25—Concert. 10:30—Musical. 11:30—Organ.

CKAC (410.7) Montreal, Can. 7:15—Concert. 10:30—Orchestra.

WRNY (258.5) New York City. 7:20—Orchestra and soloists. 9—Variety. 1—DX hour.

WOKO (233) New York City. 8—Vocal and instrumental. 10—Orchestra.

WJZ (455) New York City. 8:30—Orchestra.

WBBR (272.6) Staten Island, N.Y. 8:45—Violin.

WRW (272.6) Tarrytown, N.Y. 9—Vocal selections. 10—Orchestra. 11—Dance tunes.

CENTRAL TIME

WBBM (226) Chicago, Ill. 4—Soloists. 8—Musical varieties. 11—Orchestra and soloists.

WHAS (399.8) Louisville, Ky. 4—Concert. 7:30—Vocal and instrumental.

WSB (428.3) Atlanta, Ga. 5—Orchestra. 8—Classical. 10:45—Variety.

KYW (536) Chicago, Ill. 6—Concert. 9—Musical. 11—Popular.

WMAQ (447.5) Chicago, Ill. 6—Organ. 6:30—Orchestra. 9—Revue.

WCCO (416.4) St. Paul-Minneapolis. 6:15—Concert. 8:15—Musical. 10—Orchestra.

WFAA (476) Dallas, Tex. 6:30—Orchestra. 8:30—Musicians. 11—Orchestra.

WGN (302.8) Chicago, Ill. 6:30—Orchestra. 8:30—Light opera. 9:30—Studio varieties.

WSM (282.8) Nashville, Tenn. 6:30—Concert. 8—Barn dance program.

WLW (422.3) Cincinnati, O. 7—Organ. 8—Fiddlers. 9:30—Orchestra.

WMBB (250) Chicago, Ill. 7—Vocal and instrumental. 9—Orchestra and soloists.

KFNF (266) Shenandoah, Ia. 7—Studio. 11—Old-time fiddling.

WLIB (302.8) Chicago, 7:30—Musical. 11—Variety.

KPRC (296.9) Houston, Tex. 8—Organ. 8:30—Piano.

WOC (484) Davenport, Ia. 9—Musical. 11—Orchestra.

KTHS (374.8) Hot Springs, Ark. 9—Popular. 9:30—Singers. 10—Orchestra.

WJAZ (322.4) Chicago. 9—Orchestra.

WEBH (370) Chicago, Ill. 9:15—Orchestra. 11—Variety.

WDAF (365.6) Kansas City, Mo. 11:45—Frolic.

MOUNTAIN TIME

KFWA (261) Ogden, Utah. 9—Orchestra. 10—Variety. 11—Dance tunes.

KOA (322.4) Denver, Colo. 10:15—Dance program.

PACIFIC TIME

KGO (361.2) San Francisco, Calif. 4—Concert. 8—Vocal and instrumentental. 10—Orchestra.

KGW (481.5) Portland, Ore. 6—Concert. 9—Orchestra.

KHJ (405.2) Los Angeles, Calif. 8—Studio.

KPO (428.3) San Francisco, Calif. 8—Orchestra. 11—Dance program.

FOR SUNDAY, APRIL 4.

BEST PICK

WBBM (226) Chicago, Ill. 12:30—Instrumental. 4—Features. 8—Orchestra and soloists. 12—Nutty Club.

KFI (467) Los Angeles, Calif. 2—Classical. 7—String ensemble. 8—Organ. 9—Classics. 10—Orchestra.

WLIT (39.5) Philadelphia, Pa. 2—Orchestra. 6:30—Organ. 8—Trio.

WKRC (423) Cincinnati, O. 10—Classical. 11:15—Vocal and instrumental.

EASTERN TIME

WADC (258) Akron, Ohio. 12:30—Organ. 6:30—Concert.

WGY (379.5) Schenectady, N.Y. 3—Concert. 8—Musicale.

WBBR (272.6) Staten Island, N.Y. 3:20—Vocal. 10—Instrumental.

WRNY (258.5) New York City. 3:30—Quartet.

WWJ (352.7) Detroit, Mich. 4—Organ. 9:15'Operatic stars.

WEAF (492) New York City. 5:30—Special Easter program. 6—George Barrer's Little Symphony Orchestra. To WJAR (305.9). 7—Chamber Musicale. To WJAR (305.9). 7:20-9:15—Musical program by Major Edward Bowes and the "Capitol Family" direct from the Capitol Theater, New York City. To WEEI (476), WCAP (469), WJAR (305.9), WTAG (268), WWJ (352.7), WCAE (461.3), 9:15-10:15—"Atwater Kent Radio Hour." Albert Stoessel and New York Oratorio Society. To WEEI (476), WJAR (305.9), WGR (319), WCAP (469), WCAE (461.3), WCCO (416.4), WOC (484), WWJ (352.7), WSAI (325.9), WEAR (389.4) KSD (545.1) WTAG (268), WGN (302.8) and WOO (508.2).

WBZ (333.1) Springfield, Mass. 6—Vocal and instrumental. 7—Concert.

WCAP (469) Washington, D.C. 6:20—String ensemble.

KDKA (309) Pittsburgh, Pa. 6:30—Concert.

WBAL (246) Baltimore, Md. 6:30—Orchestra and soloists.

WCAE (461.3) Pittsburgh, Pa. 6:30—Concert.

WJZ (455) New York City. 8—Musical. 10—Violin.

WTIC (348.6) Hartford, Conn. 9—Ensemble.

CENTRAL TIME

WJJD (302.8) Mooseheart, Ill. 2:30—Concert. 4—Symphony orchestra.

WMBB (250) Chicago, Ill. 3—Orchestra and soloists. 9—Variety.

WDAF (365.6) Kansas City, Mo. 3—Easter. 4—Vespers.

KFAB (340.7) Lincoln, Neb. 4—Vesper service. 9—Musicale.

WLW (422.3) Cincinnati, O. 4—Organ. 8:30—Concert.

KYW (536) Chicago, Ill. 4:30—Concert. 7—Orchestra. 9:30—Classical.

WHAS (399.8) Louisville, Ky. 4:30—Choral receptions.

KLDS (440.9) Independence, Mo. 6:30—Studio. 9:15—Religious music.

WJAZ (322.4) Chicago, Ill. 7—Musical.

WHO (526) Des Moines, Ia. 7:30—Trio. 11—Orchestra.

WCBD (344.6) Zion, Ill. 8—Vocal and instrumental.

WEMC (286) Berrien Springs, Mich. 8:15—Vocal.

KTHS (374.8) Hot Springs, Ark. 9—Easter music. 9:30—Sacred concert. 10:10—Frolic. 11:30—Organ.

KPRC (296.9) Houston, Tex. 9:30—Municipal orchestra.

WOC (484) Davenport, Ia. 10—Orchestra.

WORD (275) Chicago, Ill. 10—Program.

MOUNTAIN TIME

KOA (322.4) Denver, Colo. 3—Musical.

KSL (300) Salt Lake City, Utah. 9—Studio.

PACIFIC TIME

KNX (337) Los Angeles, Calif. 2—Musical. 9—Studio.

KGO (361.2) San Francisco, Calif. 3:30—Concert.

KGW (481.5) Portland, Ore. 9—Concert.

Fellowship of Prayer

Daily Lenten Bible reading and meditation prepared for Commission on Evangelism of Federal Council of the Churches of Christ in America.

SATURDAY

The Burial of All Hope.

Read Jn. 19:31-42. Text: 19:41, 42. In the garden a new tomb wherein was never man yet laid. There . . . they laid Jesus.

Meditation—They had thrilled with the hope "that it should be he who should redeem Israel," but he was dead, there was nothing left but the lifeless body of the leader of the lost cause. Abject hopelessness possessed them. He had declared that he must suffer and die but they thought it only one of his baffling parables. The accompanying prophecy of triumph over death they completely forgot. No vigil was burning in the heart of Mary Magdalene, the roadway was wet with tears. No one was waiting for the third day. There was no dawn in their souls. Death reigned, and wickedness and hopelessness, and no one was looking for the morning. There was nothing left but to comfort their breaking hearts, by the last offices of burial.

Prayer—All merciful Father, Father of Our Lord Jesus Christ, help us that our faith fail not in the hour of loss or sorrow. By the hopelessness of those who mourned the buried Christ Thou has taught us that we pass through the valley only to gain the loftier heights beyond. Therefore in our homes of darkness keep Thou our steps firm and our eyes clear. Amen.

SUNDAY

Seeing the Risen Lord.

Read Jn. 20:1-30. Text: 20:18. I have seen the Lord.

Meditation—When we have experienced the presence and power of the risen Lord to cleanse us from some clutching sin, or to make a weak will strong or inferior abilities adequate we have truly seen with experience and know he is risen indeed. When we can say with Mary, I know the risen Lord for I have seen and apprehended through experience, we know that life in him is forever and we begin to live accordingly. "The man who builds a house to last a lifetime builds differently from the man who builds for a single year. The man who builds a life to last forever builds differently from the man who builds for a generation."

Prayer—O Thou that turnest the shadow o' death into morning, on this day of day our hearts exult with heavenly joy. All things conspire to make us sure of Thee: the gracious sunshine, the stir of springtime, the morning rapture of the birds but greater far, a secret thrill runs through the air from far-off days. . . . Thou art crowned with glory, clothed in victory, Praise be unto Thee, O Lord most high. Amen.

(Copyright, 1926—F. L. Fagley.)

WISE AND OTHERWISE

If your youngsters start making a lot of noise just when you're trying to hear what station is coming over the radio—they're normal children.

Husband—(Arriving home late) — Can't you guess where I've been?
Wife—Sure I can—but go ahead and tell your story anyway.

"Now I know what makes the wheels go 'round," said father, as he paid the gasoline bill.

When a man is too shy to get married —the only thing to do is step out and earn more.

The wise man will not suggest going to the movies, these days. Moving pictures suggest house cleaning.

The average man thinks that the davenport is just something to fall back on.

"The two of us," friend hubby said,
"Can live as cheap as one."
And then they found that living cheap
Was anything but fun.

FABLES IN FACT

MISTER HUSBAND BROUGHT HOME A BRAND NEW BOOK COMMA WITH THE IDEA OF SPENDING A PLEASANT EVENING READING IT PERIOD HOWEVER COMMA HIS WIFE HAPPENED TO GET HOLD OF IT WHILE HUBBY WAS SHAVING COMMA AND SHE WAS THOROUGHLY ENJOYING HERSELF WHEN HE CAME OUT TO START HIS EVENING'S READING PERIOD WHAT A SWEET SITUATION DASH DASH BOTH WANTING THE SAME NOVEL PERIOD ANYWAY COMMA THAT'S WHY THE KIDS IN THE FAMILY HAPPENED TO CALL IT A [illegible]AP BOOK PERIOD

(Copyright, 1926, NEA Service Inc.)

CATTLE, GRAIN AND PRODUCE

Peterboro—Toronto—Montreal Winnipeg

RETAIL.

Fruit.

Bananas, 40-50c doz.; oranges, 30-80c doz.; blood oranges, 40c doz.; grapefruit, 2 to 4 for 25c; lemons, 40c doz. ;layer figs, 30-40c lb.; cooking figs, 3 lbs. for 25c; 2 lbs. 25c; cooking apples, 15-25c peck; Tolman Sweets, 30c peck; pies, 50c peck; pears, 5c each; cranberries, 20-25c lb.; cocoanuts, 10-25c each; pineapples, 35-50c each; California grapes, 25c lb.; Malaga white grapes, 35c lb; Jonathan apples, 40c peck; honeydew melons, $1.25 each.

Vegetables.

Potatoes, 50-60c peck; carrots, 25c peck; turnips, 15-18c peck; parsnips, 30c peck; cooking onions, 4 lbs. 25c; Spanish onions, 3 lbs. 25c; cabbage, 10-20c head; head lettuce, 20-25c each; leaf lettuce, 5c bunch; celery, 15-25c bunch ;parsley, 5c; California peppers, 10c each; sweet potatoes, 2 lbs. 25c; tomatoes (hothouse) 40-50c lbs.; California, 30c lb.; mushrooms, $1 lb.; dried beans, 4 lbs. 25c; California cauliflower, 35-50c each; rhubarb, 2 bunches, 25c; asparagus, 25c bunch; radishes, 10c bunch; green onions, 5c bunch; artichokes, 15c; cucumbers, 35-50c each.

Nuts.

Mixed, 25-35c lb.; peanuts in shell, 25c lb.; shelled walnuts, 20-45c lb.; broken 40c lb. whole halves, 70c lb.; California budded, 49c lb.; almonds, 70c lb.; filberts, 60c lb., chestnuts, 30c lb.; pecans, 40-85c lb.

Dairy Products.

Butter — Creamery, 50-52c lb.; dairy, 48-50c lb.; lard, 22-28c lb.; shortening, 17-19c lb.

Eggs—Extras, 38c dozen; firsts, 35c dozen.

Cheese—28-40c lb.

Honey—Clover, 5 lb. pail, 69-75c; amber, 50c; comb, 10-30c each.

Fish.

Sea salmon, 25c lb.; whitefish, 18c lb.; halibut, 30c lb.; finnan haddie, 20-25c lb. fillets, 23-27c lb.; codfish, 20 lb.; oysters, 75c pt.; herrings, 20c lb.; shrimps, 50c pt.; kippers, 25c lb.; salmon snacks, 30c; kipperines, 30c; smelts, 30c lb.

Meats.

Beef, 10-30c lb.; lamb, 15-35c; mutton, 12-28c; pork, 23-30c; bacon, 37-45c; sausage, 18-20c; chicken, 20-30c lb.

Flour.

Flour, half barrel, $4.50; pastry, 24 lb. bag, $1.05-$1.15; bread, 24 lb. bag, $1.25.

WHOLESALE.

Grain.

Fall wheat, $1.20 bushel; spring wheat, $1.15 bushel; barley, 55-60c; rye, 80c; oats, 40c; peas, $1.10-$1.25; alsike, $8-$10 bushel; sweet clover, $2.25; alfalfa, $6-$7 bushel; buckwheat, 62c bushel.

Hay, Bran, etc.

Hay, baled, $12-$14; loose, $12; straw, baled, $8; bran, $27; shorts, $29.

Hides and Wool.

Cow hides, 7-8c lb.; horse, $3.00-$3.25 each; calf skins, 10-12c lb.; lamb skins, $1.00-$1.60 each; shearlings, 25-35c each.

Wool—Fine and coarse, 20-30c lb.; rejects, 15c lb.

Hogs.

Dressed—Head on, $20.75; head off, $21.75.

Live hogs—Thick, smooth, $13.00 cwt.; select graded, $14.25 cwt.

CHICAGO GRAIN

CHICAGO, April 3 (Canadian Press).—Easter selling which developed after various unofficial crop estimates were issued gave the wheat market on Thursday a decided downward trend. The estimates were interpreted as suggesting a probable yield of 565,000,000 of winter wheat in the United States this season, compared with 398,000,000 bushels last year.

Wheat closed unsettled, 7-8 to 2 1-4 cents net lower; May (new) 156 to 156 1-8 and July 133 3-8 to 133 1-2; with corn unchanged to 1-8 cent higher; oats at 1-4 cents decline to a shade advance, and provisions unchanged to 15 cents off.

At first the unofficial figures had a bullish effect on the wheat market, the condition percentages reported, 85 to 87.50, being lower than were generally expected, the majority of traders having guessed 87 to 90. On the other hand however, the private estimates of abandoned acreage this season, 5 to 8 per cent, were found to be a good deal under average winter loss. This fact, together with the big difference between this year's expected production and the total from last year's harvest, were given more and more attention as the day progressed.

Corn and oats were steadier by the dearth of receipts and by reports that country roads are bad as a result of storms. Further delay of oat seeding was noted.

Commission house selling eased the provision market, despite higher quotations on hogs.

CHICAGO LIVESTOCK

CHICAGO, April 3 (Canadian Press).—Cattle receipts yesterday 4,000; fat steer trade very dull; mostly 10 to 15 cents lower, best matured steers, offered at 10.50; yearling, upward to 10.25; bulk fed steers $8.50 to $9.75; canners and cutters, mostly $4 to $4.50; lightweight canners, downward to $4.25 and below; bulk fat cows, $5 to $6.50; vealers, strong; outsiders, taking generous quota at $12 to $13. Few light calves, to packers, $10 to $10.50.

Hogs—Receipts 13,000. Irregular, medium and heavyweight butchers, slow, mostly steady to 10 cents lower; closed at low point lightweight mostly 10 to 25 cents higher, bulk 240 to 300 pound butchers, $11.50 to $12.40; majority better 200 to 225 pound averages, $12.50 to $13.20; bulk good and choice, 180 pounds down $13.40 to $13.75, top 140 to 150 pound weight $13.85; packing sows, $10.40 to $10.90; bulk sorted killing pigs, $13.60 to $14, shippers, 6,000; estimated holdovers, 2,000.

Sheep.—Receipts, 14,000; fat lambs generally strong to 25 cents higher; mostly 15 to 25 cents up; bulk wooled lambs, $13 to $13.50; heavies downward to $12 or below; 109 pound averages, downward, to $9.50.

CHICAGO BUTTER AND EGGS

CHICAGO, April 3 (Canadian Press).—The butter market yesterday ruled steady to firm with buying interest a little more active and a fair trade being reported on all grades.

The centralized car market was firm under a fairly good demand for all grades. Dealers were holding for premiums in practically all cases and slight premiums were obtained in some instances on the 89 and 90 scores.

Fresh 92 score, 40; 91 score 39 1-2.
Centralized, 90 score, 40; 89 score 39 1-2.

A THOUGHT FOR TODAY

TAKE YOUR TIME

When you take your time, be sure that it is your time, and not time that is paid for by others.

Now that marble season is on, even the kids are rolling their own.

First Premium
$16.20

Showing How Mutual Profits Reduce Premiums

The generous profits paid to Mutual policyholders do mean *something*. A graphic example of what they do mean is illustrated by the figures at the top and bottom of the "arrow" shown in this advertisement.

This policyholder took out a straight life policy for $1,000. His first premium was $16.20.

But, as the years rolled on, the generous profits earned on his policy materially reduced the premiums until today his payment for 1926 is only $1.98.

Today the Mutual Life of Canada is carrying $1,000 of insurance on this policyholder's life for only $1.98. Next year, the premium will be still lower.

The Mutual principle of life insurance, combined with sound, progressive management, assures generous profits for Mutual Life policyholders.

Ask the Mutual Life Agent to show you actual year by year profits earned by Mutual Life policies. You'll be convinced that the Mutual Life of Canada is THE Company for you to insure in.

The MUTUAL LIFE OF CANADA Waterloo Ontario

$1.98
1926 Premium

George Gibbons, District Manager Peterboro, Ont.
A. C. Gray, District Representative
301 Morris Bldg. - George Street

Do You Enjoy Your Home?

ALL of us are repelled by unattractive interiors. The more attractive the interior of the home, the more we enjoy it.

Fresh, sparkling, pleasing walls that appeal instantly are easily obtained by decorating with

NIAGARA BLUE RIBBON WALL PAPER

Known everywhere for their good quality and reasonable price. Our new patterns are the best ever. Come in and look them over.

Ask for our NEW Sample Book—It's FREE. Panels are the latest styles Come and see the new "Fresco Blends".

C. B. ROUTLEY
341 George Street
Peterborough.

MRS. MARY ANDERSON IS NINETY TO-DAY AND IN BEST OF HEALTH

Enjoys Life on Island With Hundred Year Old Husband.

70 YEARS MARRIED.

Born on Easter Sunday, in 1836, Near Her Present Home.

(By a Staff Reporter).

ANDERSON'S ISLAND, April 3.—Mrs. Joshua Anderson, a life-long resident of this district, celebrates to-day the ninetieth anniversary of her birth, and the passing years have dealt kindly with her, and to-day she is in the best of health, possessed by a vitality that is shared by few who are 30 years her junior. Her husband was 100 years old on January 21 last and he, too, is remarkably preserved, considering his unusual age.

Mrs. Anderson, whose maiden name was Mahala Parcels, was born in Murray Township, not far from her present home, on April 3, 1836. That, for her, auspicious date, fell on a Sunday, and the anniversary of the Resurrection has in the past 90 years recurred on a Sunday of the same date only three times, so that Mrs. Anderson has acquired a habit of saying that she has had only four actual birthdays during her long life.

Mr. and Mrs. Anderson were married 70 years ago, on October 29, 1855, so that their 70th anniversary fell on the same date as the last Federal election. On the morning of that day he and his wife drove to the poll at Glen Ross and were the first to cast their ballots. Both were for the Conservative candidate. Mrs. Anderson has voted ever since women were given the franchise, but her husband has exercised his franchise at the same polling place for the past 75 years, and in all that time has never swerved from his party allegiance, and has never missed either a Provincial or a Federal election. After discharging their duty as citizens, Mr. and Mrs. Anderson returned home where, surrounded by their children, their grand and great grandchildren, they celebrated that unusual event in the life of married people, the seventieth anniversary of their wedding.

This aged couple have six children living, three daughters and three sons. The daughters are Mrs. William Reaume of Wallaceburg, Mrs. Chester Hoard, who resides on a farm adjoining that of her parents and Mrs. William Hanna of Stirling. One son, Lester, lives at Hoard's Station. Fred resides with his parents, and another son is in Saskatchewan. They have 20 great and 22 great-grandchildren.

Mrs. Anderson reckons among her ancestors several who have lived long past the Biblical age. Her grandfather, the late John Parcels, who was a veteran of the war of 1812, lacked only one month of being 101 years old when he died. As an evidence of his remarkable vigor, it is told in the family records that when he was 100 years old he went from Trenton to Toronto and back inside of a week, making the entire distance on foot over rough corduroy roads and through forest trails.

Mr. and Mrs. Anderson are spending the evening of life in peace and comfort on the farm on which they settled at the time of their marriage. Their birthdays never fail to bring to them substantial tokens of the affection in which they are held by their children.

90 YEARS OLD TO-DAY.

MRS. JOSHUA ANDERSON
Who is hale and hearty on her ninetieth birthday ....

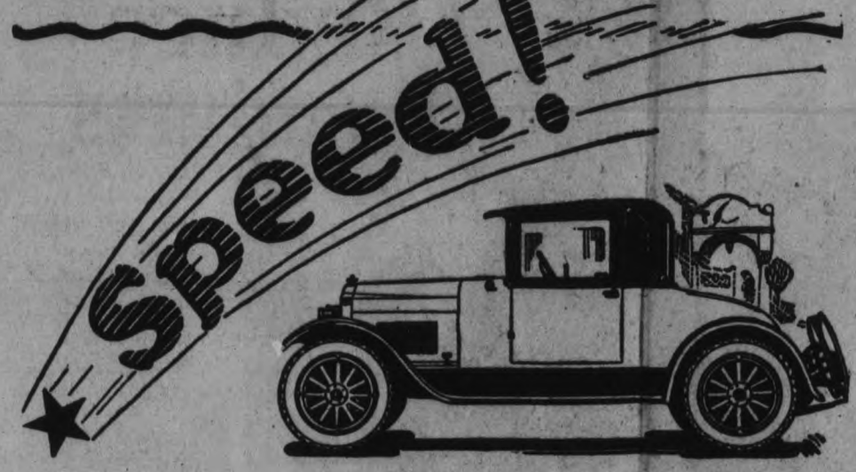

Step on the Gas!

The NEW STAR Car has speed. Sixty-five miles an hour will purr out of the Star Six Continental Red Seal Motor.

There is pride as well as satisfaction in driving the NEW STAR Car. It has beauty, performance, durability, finish - everything you want, far more than you could expect in any other car at or near its price.

Compare the NEW STAR Car - Four or Six - for quality and completeness of equipment - for speed and power - for all-round performance, for price.

You will find the New Star Car supreme in the low cost field.

Durant Motor of Canada, Limited
Toronto (Leaside) Ontario

SELKIRK & ELLIOTT
ORIENTAL BUILDING
PHONE 98 171-175 HUNTER STREET

The NEW Star CAR
A Complete New Line of Fours and Sixes

D 46

RICE LAKE GRAVE TO RECEIVE FAMOUS PAINTER OF ROYALTY

Gerald Sinclair Hayward, Renowned Miniature Artist, Dies in New York.

REVIVED AN ART.

Queen Victoria, King Edward and Queen Alexandra Were His Subjects.

NEW YORK, April 3 (Associated Press).—Gerald Sinclair Hayward, R.A., one of the most noted painters of miniatures and for long a resident of Port Hope, Ontario, is dead at the age of 81. Announcement of his death was made from his west end home here on Thursday by members of his family. The body will be taken to Port Hope for burial near Rice Lake.

Mr. Hayward was credited with painting miniatures of more royal personages than any of his contemporaries. He received commissions from the courts of England, Germany and Russia. Among his patrons in the United States were J. Pierpont Morgan, Theodore Roosevelt and W. K. Vanderbilt.

The renowned artist first came to this continent in 1890, when his parents moved from England and took up residence at Port Hope. Mr. Hayward maintained a home at Rice Lake until the time of his death.

The death of Mr. Hayward came as a shock to his large circle of friends in this district.

Despite the fact that Mr. Hayward spent the greater part of his later life in New York, he was, nevertheless a staunch Canadian, and held much claim upon the interest of the public as an exceptional, many-sided genius and adventurer.

He had enjoyed more intimate relations and closer contact with, and painted the portraits of a larger number of European royalties and near-royalties and ex-royalties, than any other man or woman.

He had created, proven and grown famous in a school of art of his own, beginning his true career after having attained mature manhood and (without ever having taken a lesson—for although a few miniaturists were working in those days, no lessons in the art were obtainable in either London or Paris) prosecuted the miniaturists' art on lines altogether individual winning by his works the highest prizes and praises of academies and academicians.

That he would write his name in American history with the needle-fine brush of the miniaturist was about the last thing Gerald Hayward, returning at eighteen from his "schooling" in England, would have deemed possible or desired. The red blood of a long line of soldier ancestors was in his veins, and it was the west that he heard a-calling, not the east—the west with its flower-carpeted plains, "boundless and beautiful," its warring Indians, its frontier adventuring, and its superlative lure beyond the frowning mountains, where California's gold-secreting hill sides slope gently to the sea. To the west he went accordingly—the west as it then was, when "settled" America took farewell of the evening sun at those last outposts of civilization, St. Louis, or Kansas City or Omaha. Chicago was "headquarters," and accepted as implied or understood whenever anyone spoke of "going to town."

Adventure With Indians.

It was while acting as chief engineer of one of those 8-o.p. prairie schooners navigating the Kakota plains, that the young Canadian adventurer obtained his definition of "luck." Outriding scouts of the party reported Indians on the warpath and ahead. Hayward was sent back alone, a matter of seventy unmarked miles, to report to the nearest post and secure such aid as might be mustered on the pinch of emergency. With the reinforcements secured he took up the back trail, only to find that the Sioux had struck first and struck hard. The caravan had been captured. More than half of its personnel had been butchered, and no doubt orthodoxly scalped. The others were carried away as prisoners of the reds.

Had it not been for that particular adventure, Gerald Hayward would not have returned to Chicago. If he had not been in Chicago when wildly exaggerated accounts of the preparations for the Fenian invasion of Canada reached that fast-growing population base, and if he had not then hurried back to his native Canada to proffer his services as a rifleman of proven efficiency, anxious to employ his skill against the rebels, he would not have found himself, the raid excitement over, with a Queen's medal and a grant of 160 acres near the place of his birth. Had it not been for that land he would not have taken up farming near Algonquin; and if he had not have been farming he probably would not have been there to receive the sunstroke a few years later which decided him upon giving a new direction to his "career."

And if he had not thereupon, after consulting and receiving encouragement from Marmaduke Matthews, Toronto's landscapist, decided to take up miniature painting, he would not have become world-famous in that exclusive field and enjoyed the honor of perpetuating upon ivory the good looks, or otherwise, of some two hundred or more royalties and princelings of Europe, and more than a thousand eminent and distinguished Canadians and Americans.

REVIVED ART

Mr. Hayward in advanced art circles was generally referred to as the reviver of the art of miniature painting, an art that has lost naught of its old-time beauty and charm through long disuse. He gave, in 1883, at New York, the first exhibition of modern miniatures recorded in the art history of the American continent; and six years later, at the Avery Gallery on Fifth avenue, repeated this experiment, with the display of ninety chosen examples of his own work, a portion of the fruits of the intervening period.

While living in Europe, previously he had been for weeks a house guest at Marlborough, while painting "Victoria the Good," her eldest son and successor, the late King Edward, and his consort, the late Queen Mother Alexandria, as well as her sister, the then czarina of Russia; the little czarewitch, whose tragic fate is matter of so very recent blood-written history, the late Princess Alice, the Duke and Duchess of Buckingham and Chandos, the Duchess of St. Albans, Lord and Lady Minto, and members of their family, with scores of other British notabilities.

Among Mr. Hayward's American patrons are included a host of those whose names are linked with the making of modern history—Anson Phelps Stokes; Harriman and Huntington, W. K. Vanderbilt and Jay Gould, the railway kings; the Pierpont Morgans, father and son; McKinley and Cleveland and Roosevelt; Mrs. Ralph Waldo Emerson and Mrs. H. Chatfield-Taylor; Macdonald and Laurier; Mrs. W. T. Stead and Mrs. Grover Cleveland, both painted as wedding gifts of their distinguished husbands.

The pretty medieval Italian custom of preserving, painted on ivory, the lips or eye of some beloved one, encased (with perhaps a lock of that loved one's hair) in signet ring or locket had lately been revived by Mr. Hayward. He even carried with him a single limpid brown eye of rare soft southern beauty, an eye fringed with dark lashes and arched by a perfectly pencilled brow—the eye being set within a signet ring and the signet being that of the "martyred president" of Guatemala, General Barrios.

The eye is that of Mme. Barrios—another reminder of the tragedy that lurks in palaces.

SHIP IN DISTRESS.

"Forysic" Has Lost Her Rudder Off Cape Cod.

NEW YORK, April 3 (Canadian Press).—The steamship Foryeic was reported in distress, having lost her rudder forty miles east of Cape Cod yesterday. Her plight was learned in a message to the Fabre Line from the Patria, owned by that company, which reported it was standing by.

The Foreic is not listed in Maritime registers. The Fabre line requested that a coast guard patrol boat be sent to relieve the Patria.

CANADIAN FOWL MAKE A RECORD

Fame as Poultry Breeding Country Carried To All the World.

DOMINION LEADS.

OTTAWA, April 3 (Canadian Press).—Carrying the name and fame of Canada as a poultry breeding country literally to the four corners of the earth, pure-bred birds have been shipped by Canadian record of performance poultry breeders within the last six weeks to the Argentine Republic, Japan, England, the Fiji Islands and Australia, in addition to many parts of the United States.

Commenting on a recent sale made to England, Prof. E. A. Lloyd, professor of poultry husbandry at the University of British Columbia, and secretary of the B. C. Record of Performance Poultry Breeders' Association, which organization made the shipment, states that 50 barred rock hens with records of over 200 eggs in one year and six pedigreed cockerels from hens with records over 250 eggs were selected to fill the order.

The birds were on the Atlantic during the recent terrific storms, yet they reached England in perfect condition, and the hens commenced to lay the day after arrival. This, according to Prof. Lloyd, is striking testimony of the stamina of Canadian poultry.

FOLLOWS CANADA.

OTTAWA, April 3 (Canadian Press).—Acting on recommendations made by the National Poultry Council of England, the British Ministry of Agriculture has drafted a policy for the official certification of poultry records similar to the record of performance for poultry which has been in operation in Canada since 1919. The system, which is to be known as "English and Welsh stock poultry laying records," was decided upon only after careful consideration and the action of the British Ministry testifies to the high regard in which the Canadian policy is held in other countries. The record of performance policy, administered by the Dominion Department of Agriculture, greatly impressed Percy Francis, British poultry commissioner, during a visit to Canada in 1923.

The draft, which is being submitted to the British National Poultry Council for consideration, contains the same basic principles as the Canadian policy.

NO OTHER PIG LIKE DENNIS

VANCOUVER, B. C., April 3 (Canadian Press). — Pigs may be pigs, but ask a member of the crew of the steamship Glamorganshire, which reached here recently from South American, and he will tell you that pigs have individuality and that there is no other pig just like Dennis.

A few months ago Dennis was an anonymous little black porker grunting in the backyard of a sleepy Central American village. Now he is the lord of all he surveys on a crack ocean steamship and the idol of an admiring crew.

Commander J. Rutherford Collins who walks the bridge of the Glamorganshire, likes pork, and when he landed at the Central American port to purchase supplies he made enquiries of the butchers concerning pork. But somehow nothing that he saw in the shops appealed to him. Flies swarmed everywhere, and there was a general hint of lack of sanitation that brought about the immediate loss of Commander Collins' appetite. He went away from the butcher empty-handed, but when he saw Dennis playfully wallowing in the mud behind a villagers' fence an idea blossomed. He approached the villager, drove a bargain, and sent two of him men ashore to bring the little pig aboard alive.

HUSH! HUSH!

Rev. H. A. Powell, formerly of St. Mark's, Hamilton, who has published a volume entitled "Hush Hush!"

DOURO PERSONALS.

DOURO, April 3.—Mr. John Maloney, Mrs. John Brown, Mrs. Timothy Garvey, Mrs. Michael Ryan and Mrs. Louis Sullivan have all been quite seriously ill during the past week.

Miss Rita Condon, R.N., has been nursing Mrs. Timothy Garvey.

Mr. Joseph Garvey attended a sale of pure-bred Holsteins at London and purchased two splendid cows.

Mr. William Garvey has leased his farm to his cousin, Mr. Stanley Farley, and Mr. and Mrs. Farley moved to their new home on Monday.

Miss Clara Murphy of Ennismore is teaching in S. S. No. 4, supplying for Miss Lillian Condon of Lakefield, whose mother is still very ill.

Mrs. Thomas Forsythe spent a few days recently with friends in Peterboro.

Mrs. David Garvey returned last week after a ten-day visit with friends in Peterboro and Lindsay.

Mrs. Frederick Walsh and Master Howard are visiting the former's mother, Mrs. Kennedy, in Lakefield.

Miss Vina Farley of Lansing, Mich., and Miss Irene Farley of Toronto are visiting their parents, Mr. and Mrs. Patrick Farley.

Mrs. William O'Brien of Detroit is visiting her mother, Mrs. Ma Cavanagh, and other friends he

Mrs. Mary Fitzgerald, who bro her wrist in a fall some time a is still suffering from the effe of the injury.

Miss Margaret McManus is vis ing her aunt, Mrs. J. J. Shaughne of Otonabee.

Poisonous Snake Found In Bunch Of Bana

VANCOUVER, B.C., Apri (Canadian Press)—When a s ping clerk recently unloaded shipment of South Ameri bananas in a produce house he discovered a three-foot sn brilliantly marked, coiled arou the stem of the fruit cluster.

The snake was alive, but in torpid state due to the extrem cold of the refrigerator when t fruit had been kept, but quick survived when subjected to hea The curator at the City Museu identified it as a fer de lance viper and of an extremely poi onous nature.

To pity distress is but hum More helpful than all wish pity that will not forsake us. —Eli

CHUKUNI RED LAKE MINING ASSOCIATION

"RED LAKE ANOTHER PORCUPINE"
SAYS DOUGLAS WRIGHT OF DOME MINES

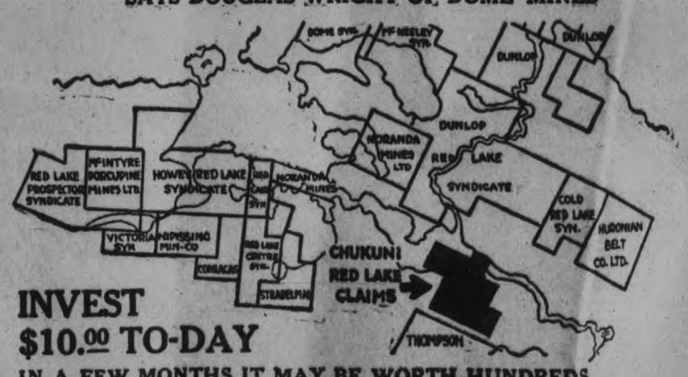

INVEST $10.00 TO-DAY

IN A FEW MONTHS IT MAY BE WORTH HUNDREDS

Douglas Wright, chief geologist for the Dome Mines, which has an option on the Howey Red Lake property, states that Red Lake district will be a gold camp of very great importance.

Chukuni Red Lake Mining Association properties lie just east of the famous Howey claims and are thought to be on the same "break".

TO-DAY'S PRICE $10.00 EACH UNIT
(Limited to 5500 Units)
PRICE MAY BE ADVANCED AT ANY TIME
Positively No Personal Liability

The present offering of Chukuni units is to secure working capital for property development. This is your opportunity to "get in on the ground floor" and reap the big harvest.

Units allotted in the order received, Don't Delay!—Send your order today.

E. B. deCAMPS, M.E. Engineer in charge of development work.
JAS. R. ROAF Solicitor for the Association
Bankers ROYAL BANK of CANADA
Reservations may be telephoned or wired at our Expense.

The Locators of these Claims would not Sell for Cash, they prefered an interest in the Association

CAMPBELL, YORSTON AND GUILD
ADelaide 6049
407 ROYAL BANK BLDG.
TORONTO, 2 CANADA

Campbell, Yorston & Guild,
407 Royal Bank Bldg.,
Toronto, 2, Canada.

Enclosed please find $..... for which reserve me..... units of Chukuni Red Lake Mining Association, and send full particulars.

Name.....

Address.....

He Is Not Here: For He Is Risen, As He Said.

MUSINGS AT A MANSE WINDOW

This window of mine lends itself to meditation. Unlike 'The Window in Thrums,' it is a large window and affords me a wonderful view of hills and valleys and plains and sea. Sluggish indeed would be the mind that did not give itself to musing at such a vantage point as this.

As I let my eyes rest for a moment upon the hills I have, by the exercise of what Ruskin calls, "The faculty of mental creation," spanned the centuries which lie between me and the distant past, and I am in company of the Psalmist as he says, "Will I lift up mine eyes unto the hills, or high places?" Worshipper of Jehovah as he was, he saw the pagan peoples around him offer sacrifice to their idols on the high places, and so he wonders, as he meditates, if he too must look to the hills for deliverance from the bondage of sin and the fear of death. But in that same moment of time there sweeps across the length and breadth of his soul the assurance of a great and glorious hope, "My help cometh from the Lord which made heaven and earth."

Lowering my eyes from the hills to the valleys I leave the past and present for the future as I stand in the presence of an Hebrew prophet and hear him say, "Every valley shall be exalted." And I rejoice in anticipation of the transformation to be effected when 'The Golden Age' arrives.

Valleys, of course, have their value it for no other reason than the variety they lend to the landscape of the world about us or the world within us. But, associated with the valleys are the shadows which few of us hail with any real delight. There the darkness falls first and leaves last! There the pain comes last and leaves first. And when the Psalmist speaks of that last dread experience known as death, he calls it, "The valley of the shadow of death." Well, even that valley shall one day be exalted when 'the morning breaketh and the shadows flee away.' Then shall be brought to pass the saying that is written, "Death is swallowed up in victory."

Permitting my gaze to rest upon the plains I can see, "All on an April morning," the sheep with their little lambs, and I think of "The Lamb of God."

Journeying toward a mountain, I can see in the long-ago a father and son going to offer sacrifice to God. After all preparation has been made so far as he can make it, the son says to his father, "Here is the wood and the fire, but where is the lamb for an offering?" With prophetic instinct the father replies, "My son, God will provide Himself a lamb."

Centuries later the great evangelical prophet, Isaiah, says "He is led forth as a lamb to the slaughter." And still later we stand in the Jordan valley and hear John the Baptist say, as he points to Jesus of Nazareth, "Behold the Lamb of God which taketh away the sin of the world." Now we can read a fuller meaning in Abraham's words: It is not that God Himself will provide a lamb—which, of course was also true,—but that God will provide HIMSELF a Lamb; for God was in Christ reconciling the world unto Himself.

And now the sea occupies my vision, and my imagination is working overtime. Born within sight of it, "All to ships and sailor-men I owe my heart away." And fickle though I may be at times I have never changed in my love for the trackless deep or ocean's wave beat shore. Lines like these, from the pen of a still unknown author, stir me to the depths of my soul as I come once more into contact with one of the many aspects of the Waterfront."

The cold grey mist rolls inward
from the sea;
The oily waters lap against the
piles;
Dim figures move upon the sodden
quay;
The lonely seabird calls 'cross leaden miles.

The turbid atmosphere is twice befogged—
The dripping pier's beneath a
smoky cloud.
Nearby, an ancient wreck — long
water-logged—
Is wrapped about with nature's
foggy shroud.

And now above the lone gull's
weary cry
Is heard a distant sound, long-
drawn and drear,
To warn the wand'ring seaman land
is nigh,
That through the wet-grey curtain
port is near.

Across the oily waste of tires and
swells,
Across the waterfront—its stack
and mast,
Its smoke, its reeking bilge and
scupper smells—
The heavy mantle of the fog is
cast."

Yet, a lonely exile, musing by the side of the sea, was given a vision of the future and a new order of things, with new heavens and a new earth and, he says, "There was no more sea." I must confess that there is something here which I cannot understand and therefore cannot yet appreciate. Nevertheless, in my difficulty, I refuse in my defeat to be deprived of what there is in helpful suggestion in the time when there is to be "No more sea."

It is well nigh impossible to think of the sea without thinking of the restlessness, mystery and separation associated with it. And isn't it true that these same things are crowded into most lives at some time or other? "Restless! Don't know what to do." Perplexed by mysteries which we cannot solve and pained by separations which we cannot avoid, what a joy it is to know that a boundary has been set for all these, and we shall get away from them when the new order of things is brought in.

Long ago the question was asked, "If a man die shall he live again?" The 'if' had nothing to do with the dying: that was a sad fact which all had to face! "In Adam all die," and so "It is appointed unto men once to die." It has no regard for innocence, for ability, for wealth or for rank! Death will come to all of us. Therefore we can all feel the pathos of that question, "If a man die shall he live again?" The "if" has to do with the possibility of living again.

Of course, we known that there is an answer to this question. And it is well to remind ourselves of it at this season of the year when our thoughts are focussed on Easter and the empty tomb of Him Who has in His own redemptive work supplied the answer to our question.

Think of His words. "I am come that they might have life, and that they might have it more abundantly."

Blessed fact! "I am come." The Lamb slain from before the foundation of the world, promised in the garden of Eden and foreshadowed in every Jewish sacrifice. He Who said by the lips of one of Israel's sweet singers, "Lo! I come", comes forth at last according to promise as the Word made flesh. In Bethlehem, to the accompaniment of Heaven's praises He comes forth as a babe, born of a virgin, made under the law, to redeem them that were under the curse of the law. As He plays with boyhood friends in the streets of the little hill town of Nazareth, to the ears of those who are spiritually adjusted to the mind of God, there comes the refrain, "I am come that they might have life."

Once more it can be heard as He is fouud by Joseph and Mary in the temple at Jerusalem. On a day when multitudes have gone to the banks of the Jordan to hear the Wilderness Preacher, a young man appears and requests baptism. We have no difficulty in recognizing Him as He thus enters upon His public ministry, and we can hear those unique words again, "I am come that they might have life."

In every crisis during those brief busy years, this blessed fact seems to have been the dominating factor, determining every feeling, thought, word and action.

Oh! troubled heart, remember that the honor of God binds Him to keep His promise and so in the light of the teaching of all the shadows and symbols of the Old Testament, with His "I am come" ringing in our ears, we can say in relation to every other promise which God has given, "Faithful is He Who has promised, who will also perform it."

Blessed favor! "That they might have life, and that they might have it more abundantly." "By one man sin entered the world, and death by sin, so death passed upon all men for all have sinned." Men everywhere are in rebellion against God; and as rebels they have forfeited the right to live. That is part of the penalty of the transgression of the law, and before man can get the right to live in union and communion with God, that penalty must be removed. When Christ said, "I am come that they might have life," He meant in the first instance that they might have the right to live. This right He secured by His death upon the cross. By the offering of Himself on Calvary He has secured for every man the right to live forever more in union with God. But more was needed! Man being spiritually dead, needed the life that would enable him to enjoy the right. We get this life through His resurrection from among the dead. And in the warm light of the Easter morning we can hear Him say, as He steps forth in His all-conquering might, "I am come that they might have life and that they might have it more abundantly."

Who can estimate all that this has meant for poor, suffering sorrowing humanity? We can stand by the graves of our loved ones, and to the old question, "If a man die shall he live again?" reply, "Now is Christ risen from among the dead and become the firstfruits of them that slept." Easter is to us the promise and the pledge that if we too have to go down into the valley of the shadow of death it will only be for a little while and death itself shall be vanquished. Therefore let the key-note of our lives be, "For me to live is Christ, and to die is gain."

ALLAN FAIRBAIRN.

SURREXIT!

AN EASTER MESSAGE BY DR. DYSON HAGUE, TORONTO.

The Christians of the early church on Easter Day used to greet one another with the joyous word, "Surrexit" (He is risen), and then gave back the answer, "Vere surrexit" (He is risen indeed). It was and is a glorious message, more glorious as the years roll on, and ever more inspiring. It has in it the dynamic of an endless life. For those who grasped it then, it banished fear and sadness, and the gloom of death. To those who receive it now, it brings joy and hope and life victorious. Easter is Christ's springtime. He Himself is the resurrection and the life. His own right hand and His holy arm have gotten Himself the victory. O, troubled and distressful ones, seeking in the tomb of the vanished past the Christ who was dead, lift up your hearts, lift them up unto the Lord. The Christ of the cross is not there in the tomb. He is not there—He is risen! He is living, working, inspiring, energizing in a million lives, in whom His living word is true, "because I live, ye shall live also." Never again, never, never, can men think of Christ as merely belonging to a bygone past. Today He is the first and the last of every regenerated life, every transformed career, every vital movement, every missionary achievement. A dead Christ can neither save, inspire or uplift. It is the living Christ who is scattering the proud in the imagination of their hearts, putting down the mighty from their seats, and exalting those of low degree. The hearts that receive by faith the living Christ will find today the pristine joy of Easter. Hope will spring eternal. Joy will conquer fear and pain. The very cross will be radiant with victory. On one occasion the great preacher, Moody, said: "Some day you will read in the papers that D. L. Moody is dead. Don't you believe a word of it! I shall be more alive then than I am now. I shall have gone up higher, that's all; out of this old clay tenement into a house that is spiritual, a body that death cannot touch, that sin cannot taint, a body like unto His glorious body." Contrast a triumphant hope like that with the hopeless grief of the atheist, poor Bob Ingersoll, by the coffin of his brother as he wailed: "Every life must become a wreck at last. Every life will at the last become a tragedy, sad and dark and deep. Life is a dark and barren valley between the cold, ice-clad peaks of two eternities." But now there will burst forth from a million Christian hearts the triumphant paean, I know that my redeemer liveth, now is Christ risen from the dead. Put on your royal splendor, O ye fields and groves; be clothed with beauty, ye gardens and forests, to greet once more the Prince of Glory at this Easter time. Let the heavens rejoice and let the earth be glad: let the fields be joyful and all that therein is; let all the trees of the wood rejoice, for He is risen, He is risen again! But better, far better, higher far higher, than the joy of the earth at the rising of the sun, should be the singing and the shouts of Christ's ransomed people, as they sing once more unto the Lord a new song, and hail with loud acclaim their risen Saviour diademed with many crowns.

"Then wake, glad heart! awake, awake! And seek thy risen Lord,
Joy in His resurrection take, and comfort in His word:
And let thy life through all its ways, one long thanksgiving be,
Its theme of joy, its song of praise, 'Christ died and rose for me'."

A MAN MUST DIE THAT HE MAY LIVE

St. Andrew's United Church Crowded For Splendid Good Friday Service.

During Passion week the United churches of the city have been joining in Union Passion week services in George street church each evening. The general subject of meditation was The Suffering Christ.

On Good Friday morning at St. Andrew's church the subject for the day was in keeping with occasion, "The Death of Christ." The church was crowded to the doors and chairs were placed in the aisles and it was some minutes before the congregation could be seated. The service was in charge of the pastor of the church, Rev. J. W. Gordon. The hymns for the day were: "Go to Dark Gethsemane," "When I Survey the Wondrous Cross," and "In the Cross of Christ I Glory." Mrs. Ford Turner sang with deep feeling, "He Was Despised."

Rev. J. E. Todd, of George street United church, was the preacher of the day and in a sermon of rare winsomeness and quiet thought, gathered his hearers about that tragedy upon a hill in the dull morning air of two thousand years ago—Calvary.

Christ's disciples did not understand him. They did not accept his plainly stated ideals. They showed upon many occasions by what they said and what they did and by questions they asked that their plans and ideals were very different to his. He saw plainly that no mere teaching would establish his Kingdom. It must be by something more appealing, that he will reveal the heart of God and save mankind.

Taking his illustration from the natural world Jesus said: "Except a corn of wheat die it abideth alone but if it die it bringeth forth much fruit." He said he "must die," be buried and rise again. The speaker indicated that he had a certain timidity about dogmatic statements regarding the death of Christ. Theories of the atonement as a rule are too precise and sure in a realm where man can walk only uncertainly. The fact that Christ died for sins let all receive. Theories concerning it are less important.

It is said in certain quarters, said Mr. Todd, that "man must live." Jesus said: "A man must die to live." The cross is not only a "way to be saved"—it is "a way to live." Until one has said: "I will follow Jesus even to the cross," he has not fathomed the meaning of what it is to be a Christian.

The sermon, in its quiet, meditative sentences, its atmosphere so reminiscent of the last sad days of Jesus, its insistent call to the sacrificial life, joined with the beautiful hymns and solo, made up a service of Good Friday worship which inspired all present and was a splendid and fitting conclusion of these Passion week services.

FESTIVAL OF FESTIVALS.

Day of the crucified Lord's resurrection,
Day that the Lord by His triumph hath made,
Day of Redemption's seal of perfection,
Day of the crown of His power displayed:
Beautiful Easter, dazzling bright.
Sun-day that filleth all Sundays with light,
Queen of all festivals: glad culmination
Of the brightest feasts that encircle the year;
Glimpsing the Life is a Transfiguration
That shall at length in its glory appear.
Beautiful Easter: day in its height,
Sun-day that filleth all Sundays with light;
He who redeemeth, consoleth, forgiveth,
Who, His own body raised up from the dead,
Holdeth all evil, in bondage and liveth,
Source of all blessing, our life and our Head,
It is His glory that maketh thee bright,
Sun-day that filleth all Sundays with light.

—Harriet Kimball.

COMMITTEE CHAIRMAN

Alex Lewis, M.P.P., who was appointed chairman of the public accounts committee of the Ontario legislature last week.

St. Paul's

Presbyterian Church Rev. Wm. Allan, Minister

Morning Subject

THROUGH LIFE WITH THE RISEN CHRIST

Evening Subject

A SONG OF HOPE MINGLING WITH THE NIGHT WINDS OF DESPAIR

Church Services on Easter Sunday

Morning Music

Solo—"I Know That My Redeemer Liveth" —Handel

Anthem—"Hail, Hail, Thy Lord and King" —Rodney

Soloist, GEORGE EAST

Male Quartet—"On the Resurrection Morning" —Turpin

MESSRS. CLARK, ANDERSON, SEDGEWICK, CHENHALL

Wednesday at 8 p.m. Preparatory Service and Reception of New Members.

Evening Music

Duet—"There is a Green Hill Far Away".....Pike
MESSRS. SNELLGROVE AND FLEMING

Solo and Chorus—"Resurrexit".....Tosti
Soloist, MRS. BYERS

Anthem—"At the Sepulchre".....Nevin
MALE VOICES

Aria—"But When Jesus".....
Chorus—"Awake, Thou That Sleepest" Stainer
Duet—"Love Divine".....
Chorus—"To Him Who Left His Throne on High"...
FROM CANTATA, "THE DAUGHTER OF JAIRUS"

Sunday School at Three o'clock.

Miss Greta LeBarr, Soloist

M. B. Chenhall, Jr., Cellist

Martin B. Chenhall, A.R.C.O., Musical Director

PARK ST. BAPTIST CHURCH

REV. NORMAN R. McLEOD, B.A., Pastor.

11 a.m. The Larger Meaning of the Death of Christ

Anthem, "Christ Is Risen"
THE LORD'S SUPPER WILL BE OBSERVED

3 P.M.—BIBLE SCHOOL

7 p.m.—WILL WE KNOW EACH OTHER THERE

Anthems, "The Strife Is O'er" "HE IS RISEN"

Believers Baptism During the Evening Service

EASTER BELLS.

Ring joyously, ye Easter bells,
It is the Lord's own day,
How high and clear this music swells,
"Eternal life," they say.
Ye happy birds, your voices raise,
Fair earth, the strain prolong,
Eternal life this song of praise,
All join this Easter Song.

For Christ the Lord has conquered death,
His living shows the way,
Life does not end with mortal breath
Eternal life this day.
"Glory to God," the angels sing,
Our glad hearts make reply,
Hosannas—Let the welkin ring,
This Love that cannot die.

From north to south, from east to west,
Onward the message speed,
Till all shall in that Love be blest,
Find happiness the meed.
So on this holy Easter Day
Let heart-felt thanks be given,
To Him Who is the Truth, the Way,
The Life that makes for Heaven.

—Laura C. Burroughs.

A ROMAN SOLDIER.

I was a Roman soldier in my prime;
Now age is on me and the yoke of time,
I saw your Risen Christ, for I am he
Who reached the hyssop to Him on the tree,
And I am one of two who watched beside
The Sepulchre of Him we crucified.
All that last night I watched with sleepless eyes:
Great stars arose and crept across the skies,
The world was all too still for mortal rest,
The night was long, so long, it seemed at last
I had grown old and a long life had passed.
Far off the hills of Moab, touched with light,
Were swimming in the hollow of the night.
I saw Jerusalem all wrapped in cloud,
Stretched like a dead thing folded in a shroud.

Once in the pauses of our whispered talk,
I heard a something on the garden walk,
Perhaps it was a crisp leaf lightly stirred—
Perhaps the dream-note of a waking bird.
Then suddenly an angel burning white,
Came down with earthquake in the breaking light,
And rolled the great stone from the Sepulchre,
Mixing the morning with a scent of myrrh.
And lo, the Dead had risen with the day!
The Man of Mystery had gone His Way!

Years have I wandered carrying my shame,
Now let the Tooth of Time eat out my name,
For we, who all the Wonder might have told,
Kept silence, for our mouths were stopped with gold.

—Edwin Markham.

ORIGIN OF EASTER

The Saxon goddess named Ostara or Eastre, the goddess of the east, the morning, of spring, gave her name to our Easter.

In olden days the entire month of April was dedicated to Eastre. Spring festivals with dancing and singing and feasting were held in her honor.

Colorful crowds in their finest dress made merry in the open market places, young swains wooed their ladies, and laughter everywhere bore tidings of the birth of spring.

Legend has it that the sun danced on Easter morning and that if one rose early enough to see this sight, ever after lucky would he be!

The "Big Parade" of Easter Day originates from the old superstition that it is unlucky not to wear something new on Easter Day.

The original Christian Easter was really a thanksgiving festival lasting for eight days. Later, it became three days, then two, and now our one Easter Sunday, commemorating the resurrection of Christ.

The clergy of early Christian days in all ways sought to stress the joy of the spring. Feast tables were set within the churches.

The rabbit or hare as an Easter symbol arises from the fact that the Easter date is dependent upon the moon, and the hare, in olden mythology, was supposed to come out and play, produce its young, and carry on most of its activities by the light of the moon.

The egg as a symbol of Eastertide symbolizes birth, new life, a reawakening, about to come forth from the egg and seed.

MURRAY STREET BAPTIST CHURCH

REV. C. W. ROSE, D.D., Pastor

11—The Heavenly City and Company

Easter Sermon and Music

7--EASTER MUSICAL SERVICE

The Ordinance of Baptism Observed

The Soloists will be—Miss Trucie Pearson, Mrs. A. A. Perrin, Dr. S. J. Graham and Mr. H. H. Graham

Captain TOM BEST

will speak each night during

RELIGIOUS EMPHASIS WEEK

His messages will be what Christians need. A large volunteer choir, directed by Mr. Sutton, will furnish excellent leadership. Public invited.

On Wednesday afternoon at 3 there will be a special meeting for the aged and shut-ins and others who cannot get out in the evening.

Children's Service, Thursday at 3 o'clock.

George Street Rev. R. Keith Mills, pastor

Bethany Tabernacle

Easter Sunday - - - "He is risen, as He said."

EIGHTEEN STUDENTS FROM CANADIAN BIBLE SCHOOL, TORONTO

(will have charge of both services—11 a.m. and 7 p.m.)

Heart Stirring Messages - Men's Quintette - Ladies' Quartette

ANNUAL MISSIONARY CONVENTION
(April 5th to 11th)

Speakers :

REV. E. O. JAGO — Noted pioneer missionary to Palestine. Foremost missionary among the Moslems. The man who went into Jerusalem with Allenby.

DR. D. N. CAMERON—Pastor and bible teacher from Toronto.

First service Monday evening at 8 p.m.

Every day after at 3 p.m. and 8 p.m. (except Saturday)

SALVATION ARMY

Major and Mrs. Higdon, Officers in charge

11 A.M. Holiness Meeting.
2 P.M. Sunday School and Bible Classes
3 P.M. Praise Service Music and Song, special feature
7 P.M. Great Salvation Meeting
Band and Songsters will take part in all these services

GOSPEL HALL

"THE GLORY OF GOD AND MAN'S RELATIONSHIP" will be the subject of an address tomorrow night by Mr. Gordon Hartshorn. - Sunday School at three o'clock.

Come, See the Place Where the Lord Lay. Matt. 28 : 6

SUNDAY SCHOOL LESSON

JESUS APPEARS TO HIS DISCIPLES

The International Uniform Sunday School Lesson for April 4. Jesus Appears to His Disciples.—John 20:24-29; 21:15-17.

By WM. E. GILROY, D. D.
Editor of The Congregationalist.

We have emphasized the human interest in the Gospel of John, the Gospel that pre-eminently sets forth the divinity of Jesus. Nowhere is this human element better displayed in the Scriptures than in the narratives in John concerning the experiences of the disciples following the resurrection of Jesus.

Two of the intimate and beautiful scenes and experiences of these days are recorded in our lesson. The first concerns "Doubting Thomas," a good and honest man who had been somewhat maligned by the epithet "doubting" that has been applied to him all through the years.

A man is not necessarily a doubter because he is cautious and desires sufficient proof before he commits himself to belief in strange and unaccountable things. When Thomas was told that the disciples had seen their risen Lord there was much to make him doubt that assertion. It was against all experience that a man who had been crucified should be known to live.

The disciples had been through what we would describe today as shell-shocking experiences. They were in an exceedingly excitable state of mind. It was not unreasonable that Thomas should have questioned their statement and wished to have proof for himself.

No Great Disapproval.

The treatment that Jesus is represented as according Thomas does not indicate any great disapproval of Thomas' hesitation. He knew that Thomas desired to believe, and he gave him every opportunity to have his doubts satisfied. "Reach hither thy finger," he said to him, "And behold my hands and reach hither thy hand, and thrust it into my side and be not faithless, but believing."

It is true that when Thomas responded in the fullness of faith, "My Lord and My God," Jesus gave him a gentle rebuke, but this rebuke, it should be recognized, was not a commendation of credulity, but was rather a commendation of that spiritual instinct and trust which lays profound stress upon inward belief, and which does not base religious conviction upon merely outward evidence.

"Blessed are they that have not seen," he said, "and yet have believed."

Might we not apply this word with great propriety to many Christians today who are frankly troubled over the whole question of the miraculous? They have a strong sense of the permanency and unalterability of natural law. They feel, in a sense, that it is this unalterable quality of law that, above all else, speaks of the integrity of God and the universe.

They would not find it so easy to believe in a divine being if they felt that in the universe anything were left to arbitrary will. For them a miracle, in a sense, is the denial of law, and they find it exceedingly difficult to believe in the miraculous.

Probably we do not always realize how many people have doubts arising from such a cause that they never express. What should we say to such people? Should we condemn them for their doubts? Should we not rather lay the profound stress upon the inward spiritual things?

Significance of Faith.

Where those who do not find it easy to believe in the miraculous have, none the less, committed their lives fully and unreservedly to the Savior's keeping and to his mastership and leadership, might they not be worthy of his words: "Blessed are they that have not seen, and yet have believed."

Probably we do not always grasp the significance of that faith that lays hold of the highest things of God in Christ even though all may not be clearly revealed to the intellect. At any rate, whether we believe easily or with difficulty in the miraculous, it is only as we see with the eyes of faith and are lifted above the materialistic considerations that we come into the full glory of the resurrection faith.

From this story of Thomas we turn to a glimpse of Simon Peter, which is one of the most beautiful things in all Scripture. Peter had denied his Lord. He was undoubtedly smarting under the sense of his unworthiness, yet rejoicing in the fact that Jesus had claimed him.

Peter had been boastful of his allegiance to his Master. Impulsively, but apparently without realizing what he was saying, in emphasizing his own loyalty, he had disparaged the faith and courage of other men.

"Though all men deny thee," he had declared, "yet will not I." How humiliated he must have been in the eyes of the disciples. In spite of his boasting he had fallen far below his own ideal. And how gently Jesus puts him to the test!

Peter's Faith.

What is the quality of his faith? What is his spirit? Is it still that of the boastful desire to be first? "Simon, son of Jonas," says Jesus, "Lovest thou me more than these?"

Peter entirely ignores the words "more than these," and replies, "Yea, Lord thou knowest that I love thee."

Three times Jesus repeats the question, and three times as Peter replies in the affirmative Jesus lays upon him the obligation of lowly and humble service. This, he reveals to Peter, as the way of love.

The lesson that Jesus gave to Peter is a lesson for us all. We are all too prone to express a love of Christ that is not backed up by our daily lives. It is in following the Good Shepherd that love becomes strong, aggressive, and courageous, but in following the Good Shepherd it will never cease to be humble.

(Copyright, 1926, NEA Service, Inc.)

THE FIRST EASTER

The first day of the week cometh Mary Magdalene early, when it was dark, unto the sepulchre, and seeth the stone taken away from the sepulchre.

Then she runneth and cometh to Simon Peter and to the other disciple, whom Jesus loved, and saith unto them, They have taken away the Lord out of the sepulchre and we know not where they have laid him.

Peter therefore went forth, and that other disciple and came to the sepulchre.

So they ran both together: and the other disciple did outrun Peter, and came first to the sepulchre.

And he, stooping down, and looking in, saw the linen clothes lying; yet went he not in.

Then cometh Simon Peter following him, and went into the sepulchre and seeth the linen clothes lie.

And the napkin that was about His head, not lying with the linen clothes, but wrapped together in a place by itself.

Then went in also that other disciple, which came first to the sepulchre, and he saw, and believed.

For as yet they knew not the Scripture, that He must rise again from the dead.

Then the disciples went away again unto their own home.

But Mary stood without at the sepulchre weeping: and as she wept she stooped down, and looked into the sepulchre.

And seeth two angels in white, sitting, the one at the head, and the other at the feet, where the body of Jesus had lain.

And they say unto her, Woman, why weepest thou? She saith unto them, Because they have taken away my lord, and I know not where they have laid Him.

And when she had thus said, she turned herself back, and saw Jesus standing, and knew not that it was Jesus.

Jesus saith unto her, Woman, why weepest thou? whom seekest thou? She, supposing Him to be the gardener, saith unto Him, Sir, if thou have borne Him hence, tell me where thou hast laid Him, and I will take Him away.

Jesus saith unto her, Mary. She turned herself, and saith unto him, Rabboni, which is to say Master.

Jesus saith unto her, Touch me not, for I am not yet ascended to my Father: but go to my brethren, and say unto them, I ascend unto my Father and your Father: and to my God, and your God.

Mary Magdalene came and told the disciples that she had seen the Lord and that he had spoken these things unto her.

Then the same day at evening, being the first day of the week, when the doors were shut where the disciples were assembled for fear of the Jews, came Jesus, and stood in the midst, and saith unto them, Peace be unto you.

And when he had so said, he shewed unto them his hands and his side. Then were the disciples glad, when they saw the Lord.

St. John 20:1-20.

Easter Services IN George St. United Church

The regular services will be conducted by the Minister. Special Easter music will be rendered by the Choir both morning and evening. In addition a Children's Chorus of 60 voices will be a feature of the morning service.

MORNING SERVICE AT 11 A.M.

Sermon—"THE RESURRECTION"

Anthem—"Awake Thou That Sleepest" ..... Allan
Chorus—"Low in the Grave He Lay" ..... Stebbins
CHILDREN'S CHORUS
Soprano Solo—"Easter Hymn" ..... Bantock

EVENING SERVICE AT 7 P.M.

Sermon—"IN ANOTHER FORM"

Anthem—"Christ, the Lord, Has Risen Today" ..... Lindsey
Ladies' Double Quartette—"Easter Day" ..... Rowley
Cornet Solo—"The Holy City" ..... Adams
Soprano Solo—"Awake Thou That Sleepest" ..... Stephens
Male Quartette—"The Strife is O'er" ..... Arranged by J. H. Renwick
Anthem—"Ye Choirs of New Jerusalem" ..... Smart

SOLOISTS FOR TOMORROW

Miss Daisy Murray — Mrs. V. Walker — Mrs. C. Graham — Miss G. Coon — Miss C. Crookshank — Miss L. Macfarlane — Miss E. Coon — Mrs. McCall — E. Jones — A. V. Lillow —J. F. W. Renwick — C. A. Thorpe — W. Ford.

Sunrise Prayer Service at 7 A.M. Sunday Schools at 2.45 and 3 P.M.

"CHRIST, THE LORD, IS RISEN TODAY"

Chips and Shavings
FROM THE WORKSHOP OF JOHN PLANE

Those who have no love to spare, usually have plenty of surplus sorrow to distribute.

God often digs the wells of joy with the spade of sorrow—but most of us find it hard to believe this while the digging is going on.

Life may have a burden for everyone's shoulder, but Christ has a shoulder for everyone's burden.

You don't lower your dignity by bending your knee in prayer; and don't forget that the attitude of prayer precedes the gratitude of praise.

Keep your face towards the sun and the shadows will all fall behind you.

The faith that cannot carry you to your duty cannot carry you to Heaven.

Reformation may put a new coat on a man, but the glory of regeneration is that it put a new man in the the coat.

Lost opportunities are never found, but he who embraces God-given opportunities always has his arms full.

Evil reports would soon cease were there not evil tongues, evil ears, and evil feet.

Upright truth will never bend to crooked circumstances.

What a man is depends largely on what he does when he has nothing particular to do.

God estimates us not by the position we are in but by the way in which we fill it.

Our faculties will rise in judgment to condemn us if we have not improved them to the extent of our opportunity.

There is no need for blotting out the characters of our affections but of writing them on fairer paper. There is no necessity for drying up these running waters but for diverting them into proper channels.

Extraordinary afflictions are not always the punishment for extraordinary sins, but sometimes the trial of extraordinary graces.

In the dark cloud of a great sorrow the beautiful bow of God's promise is often seen if we look up. When every thing goes against you till it seems as if you could not hold out a minute longer, never give up then—it is just the place and time that the tide will turn.

The life of Moses consisted of one hundred and twenty years divided into three forties. In the first forty years he was learning to be somebody. In the second forty years he was learning to be nobody. And in the third forty years he was proving what God could do with a man who had learned these two lessons.

God never makes us feel our weakness except to seek strength from Him. If He writes "opportunity" on one side of an open door, He writes "responsibility" on the other side. Every door has two sides and you cannot have the one without the other.

Every man has his gift of whatever sort it may be and the tools go to him that can use them. A man's gift will always make room for him.

Good thoughts are blessed guests, and should be heartily welcomed, well fed and much sought after.

Arrogance in the soul resembles the spleen in the body, which grows most while other parts are decaying. God will not suffer such a weed to grow in His garden without taking some course to root it up.

It is the night owl of ignorance which boodes and hatches the peacock of pride. "Pride goeth before destruction and a haughty spirit before a fall."

He shall have hell as a debt who will not taken heaven as a gift.

Man is a creature too much inclined to warm himself by the sparks of his own fire, though he lie down in eternal flames for kindling them.

We do not sail to glory in the salt sea of our own tears, but in the red sea of a Redeemer's blood. We owe the life of our souls to the death of our Saviour. It was going into the furnace which keeps us from the flames.

It is always well to remember that the best of men are but men at the best—therefore, let him that thinketh he standeth take heed lest he also fall.

Some people are more impressed with the drawing of the cork than with the contents of the bottle. If a speaker's personality or manner of speech appeals to them they will swallow all he says even if it be utter foolishness or rank poison.

To believe a thing is impossible is to make so to the unbelieving believer.

See to it that you wishbone is not where your backbone ought to be. If you find that it is hurry up and get an adjustment or you may suffer disappointment for the rest of your life.

The reason why some folks blink like owls during the day is that they prowl about like cats at night. Have you never heard it said, "Early to bed and early to rise makes a man healthy, wealthy and wise?" Well, it is true anyway, whether you agree with it or not.

Time to knock-off now or some walking delegate will be round finding fault.

Church Services on Easter Sunday

Special music will mark the services in Peterborough Churches tomorrow, when the great festival of the Church year is celebrated, with its fulfilment of past hopes and its expression of the great hope of the future. In some churches the services will be almost wholly choral, while in others special addresses will feature the event which the day commemorates.

St. Andrew's United.

At St. Andrew's United Church, where, in the morning Rev. J. W. Gordon will preach on "Our Sure Hope" and in the evening on "The Great Adventure we call Death," there will be a special musical offering under direction of John Crane. Mrs. Dorothy Allan Park is the soloist.

St. Paul's Presbyterian.

At the morning service Rev. William Allan will take as his subject "Through Life with the Risen Christ," and in the evening he will tell of "A Song of Hope mingling with the Night Winds of Despair." The soloists are Miss Greta LeBarr, George East, and Mrs. Byers. A male quartette, composed of Messrs. Clark, Anderson, Sedgewick, and Chenhall, will render "On the Resurrection Morning," at the morning service. Special anthems and selections have been arranged, and Martin B. Chenhall, Jr., will assist as 'cellist.

St. John's Anglican

Rev. Canon Vernon will preach at Evensong, and will address the Sunday School in the afternoon. The morning service will be taken by the Vicar, Rev. Dr. R. C. Blagrave.

Trinity United.

"The Triumph of Redemption" and "At the Grave side with Paul" are the subjects on which Rev. A. J. Langford will speak tomorrow. A splendid programme of music has been arranged by Miss Mabel Clarry, organist and choir leader, including solos by Miss Blanchard and Maurice Park.

Truth Mission.

Mrs. Bridget Kinnaird will have charge of the regular services at Truth Mission.

St. George's Anglican.

At Matins at 10 o'clock there will be a Sunday School service and the presentation of Lenten missionary boxes. In the afternoon, Rev. J. L. Hughes will conduct a service at St. Mark's, Otonabee, and Evenson g will be at St. Georges.

George Street United.

A children's chorus of sixty voices will be the feature of the morning service at George street United Church tomorrow, when Rev. J. E. Todd will speak on "The Resurrection." His subject in the evening will be "In Another Form." A comprehensive musical programme has been arranged, with anthems, solos, quartettes and octettes. Soloists are: Miss Daisy Murray, Mrs. V. Walker, Mrs. C. Graham, Miss G. Coon, Miss C. Crookshank, Miss L. Macfarlane, Miss E. Coon, Mrs. McColl, E. Jones, A. V. Lillow, J. F. W. Renwick, C. A. Thorpe, and W. Ford. John H. Renwick is musical director.

Murray Street Baptist.

Rev. Dr. C. W. Rose has chosen as his Easter morning subject "The Heavenly City and Company," and the evening service will be choral. The ordinance of Baptism will also be observed in the evening.

Soloists for tomorrow are: Miss Trucie Pearson, Mrs. A. A. Perrin, Dr. S. J. Graham and H. H. Graham.

"The Resurrection Joy and Power" is Rev. M. C. Mackinnon's subject for tomorrow morning and in the evening he will speak on "Jesus, the Resurrection and Life." Special music arranged for the day includes organ recitals and anthems, and the following soloists will take part: Mrs. Ross Williamson, Mrs. Clarence Scholey, Arthur Pitchford and Stanley Willis. R. J. Devey is organist and choir leader.

Mark Street United.

Rev. R. T. Richards will preach in the morning on "An Easter Dawn" and in the evening on "The Arrival and the Summons." The musical service is under direction of V. H. L. Boorman.

St. James United.

A sacred cantata, "Olivet to Calvary" by Maunder, will be rendered by the choir at the evening service, and the music at the morning service will be of a special character. Rev. J. D. Richardson will be in charge.

Park Street Baptist.

Rev. Norman R. McLeod will speak at the morning service on "The Larger Meaning of the Death of Christ," and in the evening his subject will be "Will We Know Each Other There?" There will be a baptismal service in the evening.

Anthems arranged for Easter Sunday are: "Christ is Risen;" "The Strife is O'er," and "He is Risen."

Bethany Tabernacle.

Eighteen students from Canada Bible School, Toronto, will have charge of the services at Bethany Tabernacle tomorrow, and special music will be rendered by a men's quintette.

ANGLICAN.
ST. JOHN'S CHURCH.
Rev. R. C. Blagrave, D.D., Vicar.

EASTER DAY.

7 a.m., Holy Communion.
8 a.m., Holy Communion.
11 a.m., Holy Communion.
The Vicar will preach.
3 p.m. Sunday school service.
Rev. Canon Vernon.
7 p.m., Evensong.
Rev. Canon Vernon will preach.
Frederick G. Mann, Organist and Choir Master.

ST. LUKE'S CHURCH.
Cor. Rogers and Robinson Streets.
Rev. Geo. J. Bousfield, B.A., Rector

EASTER DAY.

Celebrations of the Holy Communion: 7.00 a.m., 8.15 a.m., 11.00 a.m.
Children's Service, 3 p.m.
Evensong, 7 p.m.

ST. GEORGE'S CHURCH.
Braidwood Avenue — South Peterborough.
(Rev. J. L. Hughes, Rector.)

EASTER DAY.

7.30 a.m., Eucharist.
10.00 a.m., Matins. **Sunday School Services and Presentation of Lenten Missionary Boxes.**
11 a.m., Eucharist and sermon.
2.30 p.m., Service at St. Mark's, Otonabee.
7.00 p.m., Evensong, sermon and Te Deum.

ROMAN CATHOLIC.
ST. PETER'S CATHEDRAL
Low masses at 8 a.m. and 9.15 a.m
High Mass, 10.30 a.m.
Vespers, 7.00 p.m.

MISCELLANEOUS.
TRUTH MISSION.
REV. DAVID McKEE, PASTOR
Sunday school, as usual at 9.45.
Services at 11.00 and 7.00.
Mrs. Bridget Kinnaird will have charge of the services all day.

ASSEMBLY HALL.
Christians gathered to the name of the Lord Jesus Christ, will D.V. hold meetings as follows:
Lord's Day: Breaking of Bread, 11 a.m.; Children's School, 3 p.m.; Gospel Meeting, 7 p.m.
Wednesday: Prayer Meeting, 8 p.m.
Everyone welcome to these meetings.
"Justified freely by His grace." — Romans 3:25.

SPRINGVILLE CHURCH
Rev. A. H. McConnachie in charge.
Services at 11 a.m. (communion) and 7.30 p.m.
Service at Fairmount at 3 p.m.

ALL SAINT'S CHURCH
EASTER SUNDAY
7 A.M. and 8.15 A.M.—Holy Communion.
11 A.M.—Morning Prayer and Holy Communion
3 P.M.—Children's Service—The Changing Cross.
4 P.M.—Holy Baptism.
7 P.M.—Evening Prayer followed by Holy Communion.
Special Music—"I Know that My Redeemer Liveth," soprano solo; "Worthy is the Lamb," "Hallelujah Chorus."

THE UNITED CHURCH OF CANADA
Continuing the
PRESBYTERIAN, METHODIST AND CONGREGATIONAL CHURCHES

KNOX Rev. M. C. MACKINNON, M.A., B.D.
298 King Street - Phone 2243

EASTER MESSAGES AND MUSIC
11—"THE RESURRECTION JOY AND POWER."
2.45—CHURCH SCHOOL AND PICTURES.
7—"JESUS, THE RESURRECTION AND LIFE."

A special service of Easter music, including: "I Know That My Redeemer Liveth," "The Hallelujah Chorus," from Handel's "Messiah"; "Hosanna," Granier; "He Is Risen," Wilson; "Ye Choirs of New Jerusalem," Hopkins; "King Ever Glorious," Stainer. Organ—"Hosanna," Wachs; "The Son of God Goes Forth," Postlude; "Grand Offertoire in F," Batiste.

Soloists—Mrs. Ross Williamson, Mrs. Clarence Scholey, Mr. Arthur Pitchford and Mr. Stanley Willis
MR. R. J. DEVEY, Organist

ST. ANDREW'S
REV. J. W. GORDON, M.A., B.D., Minister.

Easter Services

A Great Day of Praise to God

11 a.m., Our Sure Hope
7 p.m., The Great Adventure
We Call Death

3 P.M.—Mission Sunday in Sunday School.

Mr. John Crane, Director of Music
Mrs. Dorothy Allan Park, Soloist

Let us devote ourselves to giving God praise and glory this Easter Day.

The Public Cordially Welcomed

ST. JAMES J. D. RICHARDSON, M.A., Minister.
Cor. Romaine and George.

EASTER SUNDAY

11—SPECIAL EASTER SERVICE

7—A SACRED CANTATA, "OLIVET TO CALVARY," (Maunder) Will Be Rendered by the Choir

ANNIVERSARY SERVICES NEXT SUNDAY
Rev. Dr. W. T. G. Brown, Pastor of Sydenham Street Church, Kingston, will be the special preacher.

TRINITY UNITED CHURCH
Rev. A. J. Langford, Pastor.

Easter Services

MORNING	EVENING
Sermon—"The Triumph of Redemption."	Sermon — "At the Graveside With Paul."
Anthem — Resurrection Morn, Rodney	Anthem—As It Began to Dawn, Martin
Solo—Alleluia (Easter Hymn arranged by O'Connor-Morris), Miss Blanchard	Anthem — I Heard a Great Voice, Cobb.
Anthem — Hosanna — Grainer Soloist, Mr. M. Park	Anthem — Resurrexit — Losti
Anthem—As It Began to Dawn Martin	Solo—The Resurrection, Shelley Mr. Maurice Park
	Anthem — Unfold Ye Portals (Redemption), Gounod

Miss Mabel Clarry, Organist and Choir Leader

MARK ST. Minister, R. T. Richards, B.A., B.D.
Organist, V. H. L. Boorman
11 A.M.—"AN EASTER DAWN."
7 P.M.—"THE ARRIVAL AND THE SUMMONS."

The New Vogue in Roofs

BIRD'S "ART-BLENDE" Twin Shingles

Here is the latest achievement in roof-making—for new houses or for re-roofing old ones—Bird's "Art-Blende" Asphalt Twin Shingles.

—like Nature's colors in the Fall—like the rich variegated hues of autumn leaves blended in perfect harmony—an "Art-Blende" roof adds beauty to that part of the house usually so unattractive. The colors never fade, and it is enduring and firesafe.

Let us send you

A booklet that tells you the things you ought to know about roofs and roofing and a folder that shows "Art-Blende" Shingles in all their beautiful colors. Both FREE. Write for them.

BIRD & SON LIMITED
Hamilton, Ont.

For Sale in Peterborough by Fred H. Rowan.

BIRD'S ROOFS *Mills at Hamilton, Ont. Pont Rouge, Que.*

DID YOU EVER STOP TO THINK?

By Edson R. Waite, Secretary, Shawnee, Okla., Board of Commerce.)

Sir Henry Worth Thornton, K. E., Chairman of the Boards, and President of the Canadian National Railways, says:

"That it has been said that a pessimist is one who finds a difficulty in every opportunity, and an optimist is one who finds an opportunity in every difficulty.

"That there is a good deal in this darkest hour-before-the-dawn talk. When everything is breaking badly, when all the hard luck seems to be coming at once, I have learned that this is exactly the time not to quit. For one of two things will happen; either the supply of hard luck will run out and good luck will take its place, or you will be in the position of the under dog, and new friends will turn up from all directions ready to root for you. No one but you, yourself, can put you down and out."

The Canadian National Railways is the largest railway of the continent, operating the largest telegraph company in the world, on the point of mileage; a fleet of lake and ocean steamers, its own express company and a chain of hotels.

(Copyright, 1926.)

Auto Brake Service Station

DON'T TAKE CHANCES

You'll agree that brake insurance for your car is more important to you than any other insurance. Brake insurance protects you as well as your car.

To be sure about your brakes, to be safe,

LET YOUR BRAKES HAVE THE ATTENTION OF

BRAKE EXPERTS

—Who specialize on brake service.
—Who charge a flat rate on all re-lining jobs.
—Who give a definite quotation in advance.
—Who use for re-lining only Raybestos.

Bring your car to us for BRAKE INSPECTION. Let us insure you for BRAKE SAFETY. We have the most modern equipment, including a Raybestos High-Speed Brake Machine, which ensures a quicker and better job than is possible by the old slow hand process.

THE GILLESPIE GARAGE

PHONE 950 378 AYLMER STREET

S

STOCK'S BREAD

Has Behind it the Reputation of Over Half a Century's Successful Baking

ESTABLISHED 1872

TELEPHONE 630

Balloon Tires Repaired

With our new equipment we are prepared to Vulcanize any size of Balloon Tires, from 4.40 to 7.30.

SATISFACTION GUARANTEED

DAWSON & JOHNSTON

Phone 2123 Cor. George and McDonnel

PEOPLE UNABLE TO TELL TUNE PLAYED

Bagpipe Music Might Have Been Centre of Angry Mob.

STEWART B.C., April 3.—(Canadian Press).—One tune is as good as another, thought Tommy Powers, and fortunately for him the majority of people cannot tell the difference between one melody and another when played on the bagpipes. Otherwise, he might have been the centre of an angry mob recently when, on being commanded to stage a one-man parade down the main street of Stewart, before a truck loaded with the first ore shipped from a local mine, he selected "The Barren Rock of Eden."

All went well until Powers, with martial stride and the skirl of the pipes all but drowned out by the rumble of the four-horse ore wagon, reached the office of the mining company. Two Scotsmen, employees of the company, recognized the tune, rushed out and halted the procession.

The piper explained that he had picked the tune at random and meant no malice. He struck up "The Cock of the North," and the lumbering parade started off again to the accompaniment of cheers from two Scotsmen.

POWER

If your motor lacks power in rough going, install a complete set of dependable Champion Spark Plugs and note the improvement. Your car will have new power, speed and acceleration

CHAMPION

Dependable for Every Engine
A Canadian-made Product
Windsor, Ont.

433

IMITATE WINTER WEATHER TO AID MOTOR DRIVING

Engineers Place Test Cars in Cold Chambers For Experiments.

TWENTY BELOW.

Actions of Engine Batteries, Lubrication and Water Are Studied.

While motorists curse the bad weather and dread the troubles of winter, automotive engineers are actually making cold and stormy weather for themselves!

It's all for the future benefit of motordom. All, to take the curse and trouble out of winter driving and make cold weather as agreeable to motorists as warm.

For this purpose, the Dodge plant at Detroit includes a cold weather laboratory, in which test cars are placed and tried out under all sorts of manufactured temperatures and stormy weather.

This refrigerated laboratory was built inside the plant so as to give extreme weather conditions all year round, and so make possible constant observation, instead of experimentation for a short time. Its possibilities were described recently by D. M Pierson, experimental engineer of the Dodge company, at a meeting of the Society of Automotive Engineers.

"Preliminary investigation," Pierson explains, "shows that driving in present closed cars is almost as comfortable at speeds of 35 or 40 miles an hour as at more moderate speeds and also that in many parts of the country a car is expected to operate satisfactorily in air temperatures as low as 20 degrees below zero.

Down to 50 Below.

"In planning the cold test room therefore provision was made for duplicating these two conditions."

In fact, Pierson points out that this cold weather laboratory can be brought down from 70 degrees temperature to 20 below zero in four hours, while the refrigerating equipment provided can reduce even to 50 below zero. That's plenty cold enough for any conditions.

But the temperature is so low that electric thermocouples and recording instruments have to be used in place of the mercury or spirit thermometers more popularly known, because these instruments freeze before the low temperatures desired are reached.

The laboratory is prepared for all sorts of cold weather investigations, such as starting and warming up characteristics of the engine, discharge capabilities of the storage batteries, channeling of the gear lubricants in the transmission case, water collection and oil dilution in the crankcase, chassis lubrication, carburetion and fuel distribution, and even the efforts of sudden temperature changes on body finishes.

Proof Against Warmth.

For these observations the laboratory has been made cold-proof, the walls being built of corkboard blocks cemented together with asphalt. There are refrigerator type entrance doors, protected by vestibules and an observation window made of five panes of glass with half-inch spaces between. Moisture is absorbed by calcium chloride, and the room is thoroughly insulated against heat.

Observers entering the cold room wear aviator's equipment, and their safety is insured by automatic telephone and buzzer systems.

Cars are rolled on the floor test stand, so that the wheels run on pulleys that run to an electric dynamometer outside the room. This dynamometer can also be coupled to an engine that happens to be on test in the room.

Air and fuel are supplied from the outside, the air being chilled to the temperature of the room before entering the carburetor and the fuel being measured before it's absorbed.

MARMORA NEWS.

MARMORA, April 3.—Both the local doctors are kept fairly busy these days with vaccinations. The number already vaccinated doubtless constitutes a record for the town. No further cases have been reported during the last few days.

The family of Mr. Claud Hayes moved to Belleville on Tuesday.

Mr. Richard Seeley moved to his new farm at Sidney Crossing on Thursday.

Mr. Walter Schultz is spending a few days at his home in Kingston.

Whoever can do as he pleases, commands when he entreats.—Corneille.

Our Collection Service

WITH branches and correspondents throughout Canada and strong financial affiliations abroad, we are in a position to make prompt collections in all parts of the world. Acceptances are quickly obtained, payments promptly transmitted—details are carefully and accurately handled.

Ask our local manager for complete information.

24

THE DOMINION BANK

PETERBOROUGH BRANCH,

JOHN CRANE. . . . . Manager.

WRAPS ENGINE IN ICE TO FIND SUITABLE FUEL

U. S. Engineer Conducts Tests in Search of Cold Weather Gasoline.

LESS VAPORIZES.

Several Ways To Aid Winter Starting Have Been Found.

WASHINGTON, April 3.—When you started on the starter some cold morning this past winter and nothing happened but an empty, whirring noise there was little to do except wait—and perhaps cuss. Cars are just naturally hard to start in winter.

Tackling this problem of starting the car in any temperature, the United States Bureau of Standards installed an experimental gasoline engine with the cylinders housed in ice-cold brine. The outside of the cylinder was crusted thick with white frost like a refrigerations machine.

The goal was to develop a gasoline which would explode in those North Pole cylinders.

The tests have just been concluded successfully. They were a part of the co-operative fuel research conducted by the bureau with the American Petroleum Institute, the National Automobile Chamber of Commerce and the Society of Automotive Engineers. J. O. Eisinger, a bureau engineer, did most of the work, with help from Standwood W. Sparrow, chief of the automotive power plant section of the bureau.

In starting a car only about one-fourth as much of ordinary gasoline vaporizes in winter as in summer, Sparrow points out. It takes four times as much gasoline in a sold cylinder, therefore, to produce an exposion that will turn the motor.

Three Solutions

So there are at last three ways to attack the winter starting problem.

1. Automotive designers have made provisions for delivery of a larger supply of gasoline to the engine for emergency starting use.

2. Some of them, also, have put electric heaters on the intake manifolds and in the carburetors to provide summer temperature there when needed.

3. The oil refiners, on the other hand, have furnished a more volatile gas that will vaporize at lower temperature. Here it was that the tests sought improvements.

The goal of the experiments says Sparrow, was to make it equally easy to start a car at any time and in any temperature during the year. They wanted to eliminate painful delays in getting home after the car has stood outside a friend's house until the frosty, small hours of the morning.

Filling station proprietors, whenever the new gasoline reaches market, may be expected to supply the more volatile fluid during the cold months without being requested and without advancing the price.

Good and Cheap Gas.

"In refining crude petroleum," Eisinger explains "it is generally true that the more gallons of gasoline you make from a barrel of oil, the less volatile that gas will be. So-called high-test gasoline is very volatile and good for starting. But it is expensive. Not so much can be made from the same amount of crude oil. It is not necessary to have such volatile gas after the motor is started and heated up.

"We wanted to discover a gasoline which would be sufficiently volatile at low temperatures. We wanted to refine as many gallons to the barrel as possible.

"This meant trying out a great many kinds of gasoline, drawn off from the refineries at different stages in the refining process. We had to determine the conditions under which they vaporized and the methods by which they were produced.

"The final result pretty well fills the conditions were were seeking.

ACCOMPLISHES BOYHOOD DREAM

Vice Admiral Now Watches Building of His New Yacht.

HAD WAR CAREER.

VICTORIA, B.C., April 3.—(By Canadian Press).—Nearly half a century ago a little lad in an Australian seaport dreamed of becoming an admiral in the Queen's Navy and of sailing the seven seas in his own palatial yacht.

The boy was Guy Gaunt and today, at 57, he can look back on a colorful career which has had few parallels in British naval annals. A good many years have passed since Gaunt, now Vice-Admiral Sir Guy Gaunt, K.C.M.G., C.B., realized the first part of his ambition and became a vice-admiral, and today as he watches his Chinese crew busily engaged in preparing his yacht the "Four Winds" for sea, he knows that the rest of his dream will soon be a reality.

Sir Guy intends to resign his seat as member for Buckrose, Yorkshire East Riding, in the British House of Commons and devote the next few years of his life to sailing the seas on his private yacht, setting his course according to the dictates of his fancy.

There seemed little of the element of romance in the four-masted schooner Eric when she lay partly dismantled in Seattle harbor a few months ago. In an age when sailing craft are not at a premium, the vessel's days of usefulness appeared to have been numbered, but Sir Guy Gaunt, still fired with the ambition of his childhood, was satisfied with it. He bought the Eric for a song, re-named it "Four Winds", imported a crew of fifteen Chinese sailors and gave orders to an Esquimalt ship-building plant to re-model the vessel to meet his purposes. The job is now nearing completion and in a few weeks Sir Guy will be pacing the deck of a luxuriously fitted yacht, sailing before the winds that will make his dream come true.

The Four Winds will first cruise British Columbia waters and then sail across the Pacific and ports in China, Japan and the Philippines will be visited. Sir Guy is familiar with the Far East, for he first saw service in the Philippines and he was in charge of several Far Eastern stations during a subsequent period in his naval career. And even before coming to British Columbia to outfit his schooner he was in the Orient arranging for his crew and plotting the route of his voyage. Cruising leisurely down the China coast, Sir Guy will turn westward again to spend a few months among the islands of the South Seas and then he will sail for Suez, the Mediterranean and England.

Sir Guy has furnished the Four Winds lavishly and when ready for sea it will bear small resemblance to the craft which a few months ago was all but abandoned in Seattle harbor. Unlike other vessels of its size—161 feet in length—that have wandered in unfrequented sea lanes the Four Winds will have electric lights, a piano, radio and other appointments which are usually associated only with larger vessels equipped to carry passengers.

Sir Guy Gaunt has a distinguished war record. After serving in the Pacific he was appointed British naval attache at Washington, and while serving in this capacity was credited with several notable coupes which frustrated German conspiracies. He was responsible for many of the sensation stories on enemy activity which were published in the Provience Journal, co-operating with the late John R. Rathom, editor of the newspaper, in an effective investigation of the German spy system which provided one of the most fascinating chapters in the record of the United States prior to its entry into the war.

TESTED and PROVED FOR OVER 2 YEARS

THE Pontiac Six is in no sense an experiment. Rather, it is an advanced application of sound principles. Developed in General Motors laboratories, the Pontiac Six has been tested and proved on the General Motors Proving Grounds under severest conditions for thousands of miles during a period of over two years. Sold at a price of widest appeal, it is destined to bring about a radical realignment in public preference.

The low G.M.A.C. financing rates are available to purchasers of the Pontiac Six on time.

A. BROWN & SON

383 Water Street - - - Phone 126

PONTIAC

"CHIEF OF THE SIXES"

Don't Start Your Motor With Doors and Windows Closed

In your car—or in your garage

Life Insurance records show an alarming increase in fatalities from

CARBON MONOXIDE POISONING

When a motor is running, deadly carbon monoxide gas is rapidly generated. It is invisible but overpowering and quickly makes its victim helpless. Enclosed within four walls of car or garage, it takes human life.

Prevention of accidents means a saving of lives.

A little carefulness is all that is needed!

AVOID the MENACE!

Never run an automobile engine in closed or poorly ventilated garage.

Never work under machine with motor running, even in open air.

Never close all car windows with engine running, even in open air.

If necessary to operate the engine for any length of time for making repairs or adjustments, the car should be run into the open.

CANADA LIFE

ASSURANCE COMPANY

Come to Cressman's Tonight - Here Are A Few of Many Easter Features

COMPLETE NEW STOCKS FOR TONIGHT'S EASTER SELLING

"SUPERSILK"

THE EXTRA HEAVY QUALITY PURE THREAD SILK HOSE

We want you to see these Silk Hose, a "super" quality in every way, and the smartest of all the season's new colorings. Our selling price is now only $1.50, and it is decidedly the best Hosiery value in the trade today. $1.50. Selling on the Street Level, First Circle.

The Loveliest of New Easter Scarfs in Splendid Quality Georgette Selling Tonight at $3.49

When you see these Scarfs you would not be surprised if the selling price was $5.00. Most wonderful colorings and patterns and made with the season's latest demand, deep fringed ends. Street Level.

Selling Tonight in the Bargain Annex

THREE HOURS ONLY—6.30 TO 9.30

Ladies' Black Cotton Hose, sizes 8½ and 9 only ..... 2 pairs 25c
Ladies' Balbriggan Bloomers, white and colors (substandards) 25c
Princess Lingerie Crepes, in dainty colors 19c
Ladies' Lisle Hose, in grey and brown, "perfects," 50c value 19c
Four-String Corn Brooms (no phone orders) 25c

TONIGHT'S BARGAIN ANNEX EXTRA VALUE

HEADLINER

A Just-Arrived Shipment of Our Famous "King's Prize" Full Comforter Size Rolls

Cotton Batting 69c Roll

No Phone Orders—Limit 3 Rolls

FOURTH FLOOR ONLY

The GRESSMAN Company Limited

"The Store of Smiling Service"

MEN'S SPRING COATS

Just a few more hours until Easter. It hardly seems possible, but it is almost here. Have you selected your new Spring Coat yet? If not you still have time. The new effect is wide shouldered and very athletic. It is a style that looks supremely well on the vigorous young man, and it is a style that is easy to wear. The fabrics are in new shades for spring, wonderful new weaves never seen before.

$22.50 and $35.00

Cressman's—Men's Shop, North Entrance.

YOUR EASTER TIE

No man's Easter outfit is complete without a handsome Tie, and this year the makers have surpassed themselves in the smartness of the new designs. The Tie with Handkerchief to match seems the thing this season, although our assortment of single Ties is more complete this Easter time than ever.

TIE SETS .....$2.50 TO $3.50 TIES .....75c TO $2.00

Cressman's—Men's Shop, North Entrance.

Gauntlet Style and Long Silk GLOVES 99c PAIR

The Sale of Niagara Maid Gauntlet Style and Long Silk Gloves is a feature of tonight's pre-Easter selling, 99c pair. Sizes 5½, 6 and 6½, and regular every-day $2.00, $2.25 and $2.50 value. On Sale tonight. The color selection includes black, mode, sand and brown, and if your size is here the values are truly exceptional.

Street Level. Pair, 99c.

SMITH TOWNSHIP COUNCIL MEETING

Delegation Formed To Meet City Council on Fire Protection Question.

The members of the municipal council of the township of Smith met in the County Council chamber, Peterboro, on Saturday, March 27th at the hour of 1.30 p.m.

All the members were present with Reeve Middleton in the chair.

Mr. Plaxton, representing the Globe Indemnity Insurance Company was present asking Council to renew their liability insurance policy which expires on April 11th.

Moved by Councillor H. D. Coons and seconded by Deputy Reeve Simpson that the above mentioned insurance policy be renewed for one year from April 11th next under the same conditions and premium as for the previous year. Carried.

Councillor Mann was requested to investigates a petition from Mr. Geo. Wheeler for the use of a portion of Sradbrow street in the village of Bridgenorth and to report to council at next meeting.

M.H.O. Dr. Morgan and Dr. Sutton, provincial health officer, discussed with council a proposed by-law to provide for the collection of garbage and other refuse at Chemong Park and neighboring areas.

The clerk was instructed to make some minor changes in the by-law and to have the several areas to be served indefinitely defined therein.

A communication was received from City Clerk S. R. Armstrong, asking Smtih council to appoint a delegate to confer with a committee of the city council on the subject of fire protection.

On motion of Councillors Mann and Fitzgrald, the whole council was appointed to meet the city committee on April 9th at 8 p.m. in the city clerk's office.

Mr. aJmes Middleton, collector, reported the arrearages of taxes for 1925.

On motion of Councillors Marn and Fitzgerald the time for the collector to return his roll was extended for one week, April 3.

Moved by Councillor Fitzgerald and seconded by Deputy-Reeve Simpson, that the following accounts be paid.

Messrs. Akey and Jones, trip to House of Refuge, $5; Percy T. Udy, Township insurance premium, $139.-50.

The council adjourned to meet on April 17.

BABY'S HEALTH IN THE SPRING

Can Best Be Guarded With Baby's Own Tablets.

The Spring is a time of anxiety to mothers who have little ones in the home. Conditions make it necessary to keep the baby indoors. He is often confined to overheated, badly ventilated rooms and catches colds which rack his whole system. To guard against this a box of Baby's Own Tablets should be kept in the house and an occasional dose given the baby to keep his stomach and bowels working regularly. This will prevent colds, constipation or colic and keep baby well. The Tablets are sold by medicine dealers or by mail at 25 cents a box from The Dr. Williams Medicine Co., Brockville, Ont.

GOOD FOR THE HEAD.

INDIANAPOLIS, Ind., April 3.—Motor Policemen Schley and Long found 50 empty hair tonic bottles when they investigated a report from Mrs. Lillian Moriarity that her husband, Frank, has been drunk for a week. She told police her husband's fondness for the scalp treatment had grown almost into a habit.

If I Only Had the Strength

HOUSEWORK is not drudgery to the woman who is strong and well. She takes a pride in keeping the home spick and span and giving it the artistic touches which make home attractive.

But when strength fails and you feel tired and worried there seems no end to disagreeable work. You seem to never catch up and everything goes wrong.

Wishes do not restore a wornout nervous system but Dr. Chase's Nerve Food does. By using this great restorative regularly you can soon regain health and vigor and take hold of the household duties with a master hand.

Nervous headaches, sleeplessness, indigestion and all the discouraging symptoms of exhausted nerves disappear because you have restored the nerve force to the body. You can get well and keep well by the use of Dr. Chase's Nerve Food.

Use it when you feel tired, nervous and irritable and you will soon realize why Dr. Chase's Nerve Food is the most popular of Nerve restoratives. 60 cts. a box, all dealers or The Dr. A. W. Chase Medicine Co., Limited, Toronto 2, Can.

PICK STRIKING CHARGE KILLED PETERBORO MAN

(Continued from page one.)

fuses. There was no way to tell if all the holes had been fired, but there had been three reports which, he said, was correct. The next shot consisted of two holes, fired instantaneously.

Bowerman said there was no precaution taken to see if all the holes had been shot and that it would be necessary to 'muck out' to know. The men who fired would be better able to do this, as they would know where the holes were, but the men on the other shift should have known fairly well where they would be.

The witness said that he had been called after the accident and that he had talked to Cowain, who had said he was generally ready to help with the four o'clock shift and had struck two blows with the pick before the explosion.

Answering Mr. Sutherland, the witness said that the detonations on the time fuses had been greased because of the wet condition of the mine. He said there had been many missed holes during the operations.

Isaac Robbins

Isaac Robbins was the man who had gone for a chain when the explosion occurred. He had been up by the pump about twelve feet from the bottom of the shaft and there had been a plank wall between him and the explosion. He and Cassibeau had been working as muckers, and Hart had been drilling. During the forenoon of that day he had seen some wires and called Cassibeau's attention to them, saying there might be a missed hole.

When the explosion occurred he was up for the chain and Hart was on bench or ledge drilling a hole in the wall. After the explosion he and Hart had gone up, and then he had gone down and brought up the injured man in the bucket. Cowain had told him to hurry up while doing this.

Robbins told Mr. Sutherland that it was the first time Cowain had been down that day. Cassibeau had said nothing to Cowain about the missed hole. After the explosion Cowain had been lying in one corner, all doubled up, while Cassibeau had been lying stretched out near the north side.

Jack Hart.

Jack Hart considered that his escape had been due to the other men being between him and the blast. At the time he had been up on a ledge cutting a hitch for a timber. He had done some drilling but had been hired a little over a week before as a mucker. He had seen wires but he didn't know whether they led into a hole as there was much water around. He had been down in the hole since the accident with the mining inspector, and they had then found another missed hole.

Maurice Vollick,

Maurice Vollick, engineer on the day shift, said that Cassibeau had told him that there was one hole which had not gone off. He had not seen Cowain go down, as he was running the hoist. Since the explosion he had been down to fix the pump. He was a mechanic, not a miner.

Medical Evidence.

Dr. Samuel Eagleson of Madoc, Dr. W. A. Dafoe of Madoc and Dr. H. M. Yelland of Peterborough, all of whom had attended the injured men, described the injuries and ascribed the deaths to shock from their injuries. They said that both men had apparently been facing the explosion.

The following composed the jury: C. M. Wallbridge, foreman, G. A. Rollins, William Cox, John Reeves, John Tucker, John McDonald, John C. Barton and E. C. Tufts.

TO ELIMINATE CROSSING.

The most heavily traveled grade crossing in Los Angeles is to be eliminated by the construction of a subway underneath an elevation of the railroad tracks. The cost is estimated at $237,000, exclusive of property damage. It has been estimated that $151,000 have been lost annually because of traffic tieups caused by this grade crossing.

Ten Pounds Relief Meat Contains 7¾ Lbs. Of Bones

WINNIPEG, Man., April 3. (By Canadian Press).—Exhibit A in the Legislature! Seven and three-quarter pounds of bones and half a turnip! A protest against such "unemployment relief" was voiced by William Ivens, M.L.A. The bones, according to their owner, were the residue of ten pounds of meat sent him and his family as an eight-day ration by the unemployment relief committee. The half of a turnip was the solving of a dilemma by a man determined not to exceed by a fraction the bare allowance ordered.

DEATH OF ITALIAN FOUND ACCIDENTAL

(Continued from page one.)

any protection put up following the accident.

Richard Bryle testified that he had worked all winter at the Young's Point locks, and at the time of the accident was about twelve feet away working on the platform loading the mud from the trench into a wagon. He heard nothing special, but the mixer was going about 20 feet away. He never thought the bank dangerous; in fact, he never paid any attention to it as he did not bother with anything outside his own work.

Thomas McCarthy was present at the works on the night of the accident and was within five or six feet of the deceased, but did not see the accident. He heard one of the men yell and that attracted his attention. He thought the place dangerous and often discussed the possibility of a cave-in when the frost came out, but never called the foreman's attention to it. Small stones often rolled down.

Was Knocked Down

Robert Harrison was working next to the deceased about two feet away at the time of the accident and although he saw the stone falling, it was not in time to give warning. He was knocked down by the fall. He never thought the bank dangerous and never heard it discussed. He was only one day at this section and has not worked there since because the foreman sent him somewhere else. The place could have been protected by shoring. He kept a sharp look-out for falling stones.

Fred Young was working on the evening of March 30 on the same platform as Mr. Boyle about 10 or 12 feet away from the deceased man. He had worked on the same section on the same job as de Massimo before they had got so deep. It was sandy in the bottom and they had quick sands to contend with at the lower end. The water kept coming in at the bottom, but they dug a little trench and a hole and one man kept it baled out. As the sun struck the bank a few loose stones rolled down, but there were no big rocks up above. He always kept an eye on the bank as there was always a certain amount of danger owing to the frost coming out of the ground. They had worked all winter without any accident.

Percy Junkin was driving a team of horses and when the accident occurred he was waiting for his wagon to be loaded probably 15 feet away from the scene of the fatality and he heard some one yell and looked round and saw the bank had fallen in.

Contractor Careful

T. A. Brown, the contractor, was not there at the moment, but was five minutes later. His firm has the contract, and he has personally had 20 years' experience in this kind of work and has always done the work in a way to avoid accidents. If this place had seemed dangerous it would have been protected, although he does not know just how it could have been done at this point. It was absolutely unforeseen and "God alone knows what happened," he said. The old wall had been removed and the work is now below the old depth and probably the stone slumped through. The water may have had something to do with it, as they are now at least seven or eight feet below Katchewanooka Lake. There was no frost and they felt that all precautions had been taken for safety.

A. W. Spence, the engineer in charge of the works, thinks perhaps the seepage of water may have caused the accident and that is impossible to avoid. Every proper and reasonable caution was taken and he, personally, was talking to de Massimo at this place at a quarter to six. He did not think the bank required shoring, but after 39 years' experience at public works he feels one should always have one's "eye skinned." All banks may fall. The stone was not as large as the previous witness thought and a couple of men can lift it out. It will not require blasting.

The witness thought the stone was about on the level of the man's head and caught him and knocked him down.

Bernard Kerr, the timekeeper of the works, knew the deceased by sight from seeing him on his job and saw him the night he was killed and testified to seeing his body at Hunter and Webster's undertaking rooms in the village.

William McCarthy is a laborer and knew Guido de Massimo but did not see the accident. Two or three men lifted the stone off the body.

Thought Bank Alright

John Waite, the general superintendent, regarded the death as an unavoidable accident. He saw the bank five minutes previously and thought everything all right. He has had ixteen years' experience and has been at the Young's Point locks since last October and has looked over the banks three or four times daily and this time of year there is special need of precaution owing to the frost coming out. As nearly as the witness could judge the accident was caused by slush or a slip as when one excavates in that condition of earth it is liable to slush. Part of the boulder was showing but if he had any idea it would come down he would not have had men working there. The quicksand had nothing to do with the matter as it was not near the boulder which was 5 or 6 feet up in the wall.

The coroner, Dr. J. C. Smith, gave as the cause of death, severe internal injuries as well as the injury to the man's back.

"Accidental Death"

The jury retired and returned in a little more than half an hour with this verdict, which was read by the foreman, J. A. Porter.

"We, the jury empanelled to inquire in to the death of Guido de Massimo, find according to the evidence, was accidentally killed by a portion of the bank caving in on March 30th, 1926, about the hour of 7.30 p.m. while working on the public works at Young's Point. The jury agree that all necessary precautions have been taken by the company to avoid the accident.

OFFICERS ELECTED.

United Church Ladies' Aid Held Meeting on Thursday Afternoon.

THOMASBURG, April 3.—The United Church Ladies Aid met in the vestry of the United church on Thursday afternoon. After the first hymn, "Softly and Tenderly Jesus Is Calling", the roll was called, ten members being present. Mrs. Embry read the lesson, 1st Corinthians, chapter 13. Mrs. Jabez Jones led in prayer. The following officers were then elected for the coming year:

President—Mrs. Margaret Embry
Vice-President—Mrs. Jabez Jones.
Secretary—Mrs. Charles Fennell.
Treasurer—Mrs. Henry Blakely.
Organist—Mrs. Ella Way.
Assistant Organist—Mildred Harrison.

Moved by Mrs. Prindle and seconded by Mrs. Harrison that one dozen chairs be bought for the vestry.

Mrs. Embry then gave a splendid reading, "I think I will not go to church today," after which the meeting was closed by Mrs. Chester Adams.

Mr. and Mrs. Benjamin Fisher have returned home after visiting friends in Kincardine for the past two weeks.

Mr. and Mrs. David Thompson, Mr. and Mrs. Thomas Coulson and children and Miss Florence Beatty were Sunday visitors at the home of Mrs. Williard McTaggert.

Quite a number from here attended Confirmation in the Anglican church of Roslin on Saturday evening. There were twenty-two candidates. Eleven from here. Bishop Bidwell officiated.

Miss Helen Blakely visited at the home of her uncle, Mr. Clarence Mullet of Moira last week.

Mr. and Mrs. William Vance and children spent Sunday at the home of Mr. William Holbert.

Mr. and Mrs. David Pounder of Milford are visiting at the home of Mr. Charles Pounder.

Mrs. Edwin Morton is on the sick list.

Mr. Clarence Mouck is also on the sick list.

Mrs. Ella Way spent Monday evening at the home of Mr. Walter Harrison.

Mr. Bromo of Massassaga, is visiting Rev. John Knox.

Mrs. Ruby Holbert spent two or three days last week at the home of Mr. Lauraison Ketcheson of Tweed.

Mr. Herbert Mouck was called to Belleville one day last week to see his father, Mr. Henry Mouck who is quite ill.

On Monday last week men were working on the Gravel Road to make it passable for the bus which has been running since Tuesday.

Mrs. Embry has returned home after visiting Rev. Mr. and Mrs. Sexsmith of Queensboro.

The Easter service in the United church will be preached by Rev. Knox on Sunday morning.

"Homeward Bound and HUNGRY, Mother?"

A hot, well made cup of delicious

BAKER'S COCOA

will appease these keen appetites and also provide considerable nutrition.

Dr. Louis Fischer, former instructor in Diseases of Children at the New York Post Graduate Medical School and Hospital, lists cocoa in diet for school children.

WALTER BAKER & CO. Limited

ESTABLISHED 1780
DORCHESTER, MASS.
CANADIAN MILLS AT MONTREAL

Booklet of Choice Recipes sent free

MIXED MARRIAGE.

Chinaman Is Married To White Girl By Chinese Minister.

VICTORIA, B.C., April 3.—(Canadian Press).—One of the first Christian wedding services at a Victoria church at which one of the principals was a Chinaman and the other a white girl took place here recently when Miss Gertrude M. Jay became the bride of Wah C. Lo. The ceremony was performed by the Rev. C. H. Lum at the Chinese Methodist Church.

The coal miners' trade union of Yorkshire, England, spent $80,000 in delegates' expenses at strike conferences and for deputations within the last year.

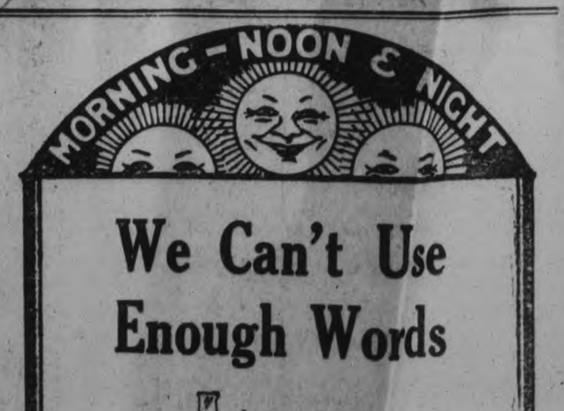

We Can't Use Enough Words

No matter what we tell you about our Pasteurized Milk, it could not be half as effective as a trial of the Milk itself.

For your own sake, let our driver start a daily delivery for a trial, month, fortnight or week. The Milk will do its own talking.

PETERBORO MILK PRODUCTS LTD
Phone 1900. PETERBORO ONT.

WOMEN'S PAGE

SOCIETY

Messrs. Bob and Bill Cormack, of the University of Toronto, are spending the Easter vacation at their home on Park street.

* * *

Miss Eleanor Morrow, Gilmour street, is spending the Easter holidays with relatives in Toronto.

* * *

Miss Genevieve Garvey, of Toronto, is the guest of Mr. and Mrs. M. F. Sharpe, Homewood avenue.

* * *

Mr. and Mrs. G. Gray, 245 London street, are visiting Mr. and Mrs. F. Davis, at Melrose, Ontario.

* * *

Hostesses of the week include Mrs. H. Beal, Mrs. F. C. Webber, Mrs. F. Sedgewick and Miss Edna Connor. Little Louise Spriggs was hostess at a birthday party for a number of her small friends.

* * *

Miss Gwen Hall of the nursing staff of the Sick Children's Hospital, Toronto, is spending Easter with her parents, Mr. and Mrs. W. Hall, Weller street.

* * *

Miss Florence Gardiner of Toronto, is spending the Easter holidays with her mother, Mrs. P. J. Heaslip, 541 Gilmour street.

* * *

Mrs. E. Bethune and Mrs. Crowe are spending the week end with friends in Oshawa.

* * *

Allan Neal of the University of Toronto, is spending the Easter vacation with his parents, Dr. and Mrs. F. C. Neal.

* * *

Rev. W. A. Bradley, B.A., and Mrs. Bradley, of Stratford, are guests of Mr. and Mrs. J. D. Deyell, Park street.

* * *

Mr. Harry Ebbs, of the University of Toronto, is spending the Easter holidays at his home here.

* * *

Miss Mary Medd is home for the holidays from Bishop Bethune College, Oshawa.

* * *

Mr. Herbert Bradburn is home from the University of Toronto, and is spending the Easter holidays with his parents, W. H. Bradburn, M.P.P., and Mrs. Bradburn.

* * *

Mr. Will Breyfogle is home for the holidays from Dartmouth College, Hanover, New Hampshire.

* * *

Dr. Stuart Deyell, who motored from New York recently to visit his parents Mr. and Mrs. J. D. Deyell, has returned home.

* * *

Miss Isabel Connolly of Toronto Normal School is spending the holidays with her parents, Mr. and Mrs. H. E. Connolly.

* * *

Scott Medd is home from Trinity College School, Port Hope, for the holidays.

* * *

Mr. James Turnbull is spending the holiday with his parents in Toronto.

* * *

The many friends of Mrs. Joseph Mills, who has been confined to her home through illness for the past four months, will be pleased to learn that she was able to be out for a short time yesterday afternoon.

* * *

Miss Blanche Panter left on Thursday to spend the Easter holidays with her aunt, Mrs. Charles Kellman, at Weston.

* * *

Mr. J. Wells Fraser is spending the Easter holidays with his father, Dr. J. B. Fraser, of Owen Sound.

Miss Bella Hamilton of Lakefield has been a visitor in the city during the week, visiting relatives and friends.

* * *

Mrs. J. B. Scott of Hamilton, is visiting Mr. and Mrs. F. H. Dearborn, 375 Bethune street.

* * *

Miss Laura Harrison and Miss Gwendolyne Renwick, Westwood, spent a few days, the guest of Mrs. W. J. Stinson, Harvey street.

* * *

Mrs. Iva Edgar, Weller Street, returned home recently from Nicholls Hospital, where she had been for over two weeks. She is much improved in health.

* * *

Miss Nora Coughlin of Oshawa is spending the holidays with her parents, Mr. and Mrs. John Coughlin, Rubidge street.

* * *

Miss Helen Grieve is spending the Easter vacation at her home in Parkhill, Ont.

* * *

Miss Gretchen Gladman, M. A., of the staff of the Monticello Seminary, Godfrey, Illinois, is spending the holidays at her home here.

* * *

Mr. and Mrs. Alexander Roberts (nee Florence Scott) are spending the Easter holidays with Dr. and Mrs. W. D. Scott, Hunter street.

* * *

Mrs. W. R. Hunter of Oshawa, is visiting her home here.

* * *

Cadet T. W. Darcy of the Royal Military College, Kingston, is spending Easter with his parents, Mr. and Mrs. H. W. Darcy, 353 Downie street.

* * *

Miss Beatrice Malane is home from Hamilton for the Easter holidays.

* * *

Miss Maisie Halpin of Hamilton, is spending the Easter vacation with her mother, Mrs. J. Halpin, Dublin St.

* * *

Miss Margaret Pope of Walker- [illegible] is the guest of the Misses Helen Mary Lynch, Elm streeet.

* * *

[illegible]lowing extract from the Blenheim News-Tribune refers to Mrs. Alexander Roberts of Toronto (nee Florence Scott, of this city):

* * *

"At the services last Sunday at Erskine United Church, Mrs. Alexander Roberts of Toronto,delighted large congregations with renditions of sacred songs. Possessed of a voice of wide range and exact technique, to which was added perfect enunciation, she was able to give most capable interpretation of each of her solos, which were as follows: "A Voice in the Wilderness," by J. P. Scott, "Hosannah," by Grenier, "O, Divine Redeemer," by Godard, "This Holy Hour," by Nevin, and "Abide with Me," by Little."

* * *

Miss Myrtle A. Shaver, R. N., of Watertown, N. Y., is spending the Easter holidays with her parents, Mr. and Mrs. J. W. Shaver, Gilmour St.

* * *

Mr. Ross Thompson of Toronto University is spending the holidays at his home here.

* * *

Mrs. Willard Jamieson and her two sons, Lloyd and Arnold, of Port Hope, who have been visiting at the home of her parents, Mr. and Mrs. Wm. Bradshaw of South Monaghan, returned home on Thursday.

* * *

Mr. Alec Armstrong of Kingston is spending the holiday with his parents, Mr. and Mrs. Wes Armstrong.

* * *

Miss Lillian Payne of Kingston is the guest of Mr. and Mrs. Wesley Armstrong.

* * *

Mrs. W. H. Ivory and her niece, Miss Dorothy Metcalfe, of Toronto, are guests of Mr. and Mrs. Benjamin McNeely.

* * *

Mr. J. H. Thirnbeck of the Dominion Bank, Oshawa, is spending Easter at the home of his parents, Mr. and Mrs. J. W. Thirnbeck, 525 McDonnell street.

Badly digested food, acidity of the stomach, and sluggish liver cause headaches. Seigel's Syrup will remove these causes. Any drug store.

ECLIPSE FASHIONS

Exclusive Patterns by Hazel Bayer

Sports Frocks Show Interesting Details

Much that is chic and fascinating is included in this little one-piece frock in jumper effect. It is a naive affair of plaid surrah, that slips on over the head, has a high neck, a set-in vestee, and long sleeves. The patch pockets have pointed tabs through which a narrow leather belt is passed, and two wide box-plaits in the front of the skirt afford extra fulness. No. 1316 is in sizes 16, 18 and 20 years, or (34, 36 and 38 inches bust only). Size 18 years (36 bust) requires 3¾ yards 39-inch, or 2⅛ yards 54-inch material. Price 20 cents.

Home sewing brings nice clothes within the reach of all, and to follow the mode is delightful when it can be done so easily and economically by following the styles pictured in our new Fashion Book. A chart accompanying each pattern shows the material as it appears when cut out. Every detail is explained so that the inexperienced sewer can make without difficulty an attractive dress. Price of the book 10 cents the copy.

Pattern Purchase Coupon

Address Fashion Department, Evening Examiner

No. ..... Street .....

Name .....

Pattern Number ..... Size .....

Town .....

Province .....

Amount Enclosed .....

Price 20 cents each—coin preferred

EVOLUTION OF THE EASTER HAT - - - - - - - - - - - - By Ethel

WHERE DID YOU GET THAT HAT?

Spring Bonnets That Are Due to Go "Over the Top"

The Woman's Day

Written by a Woman for Women.

Touching brightly on woman's every major interest in life from books and babies to politics and psycho analysis.

(By Allene Sumner)

More or Less News.

When Cleopatra entertained her Marc Anthony she decorated her boudoir with tons of dewy roses dumped into a fish net carpet, so that his mighty tread would be soft and gentle. Wide-awake florists attempted to reproduce the Cleo stunt at a recent flower show, but gave up when they worked the adding machine on the price of the roses. Things must have been cheaper in Cleo's day. You hear of no modern lady dropping her pearls in vinegar with a dramatic gesture to show how little is the gift of man!

* * *

"Picture Thieves" are busy again. Four famous Constable canvases are missing from a London gallery. Special "picture detectives" are watching for some of the time-honored stunts. Women picture thieves, they say, cut the canvas from the frame and pin it 'neath their skirts. Seems to me all the detectives would need to do is arrest any woman entering a gallery wearing a skirt long enough and full enough to harbor a stolen picture.

"The Right Thing"

"For women and business girls who are too tired or have too little time for evening entertaining, the Sunday morning breakfast is a satisfactory and pleasing way of solving the social problem." We quote from "The Gracious Hostess," a new book of etiquet by Della Thompson Lutes. I like it because it recognizes life as it is lived by folks other than those who week-end with royalty, bear letters to the Pope, and are puzzled about what topics to converse on with the president of the United States. This is a "workable book" for the common people.

Yum, Yum!

"And if you would promise to read a little cookery book that I would send you, it would be excellent for both of us."

This quote of David Copperfield to his weak-domed bride, Dora, prefaces Mrs. Thomas Bailey Aldrich's new book of "Choice Receipts"—a collection of the dishes fed the many celelebrities in the Aldrich household. Here's one of the "receipts"—note the daring spelling.

"Chafing-Dish Spaghetti. Cut up three uncooked sausages in small pieces and fry in a chafing dish until brown. Move to one side of pan and add one onion minced fine. Saute five minutes, stirring. Add 2 cups well-seasoned tomato soup. When heated, add 2 cups cooked and seasoned spaghetti. Toss about. Serve."

Bit O'Rhyme.

"The lintel low enough to keep out pomp and pride
The threshold high enough to turn deceit aside
The doorband strong enough from robbers to defend
This door will open at the touch of every friend."
—Van Dyke's Inscription for a Friend's House.

A daily treat H.P. sauce always tempts you to eat.

HER OWN WAY

by A GIRL of TODAY

FATE INTERVENES

"I wonder what you would do, Julie, if someone had taken you on an airplane and rushed you up, up into the clouds from which you could see through rosy splendor all the kingdoms of the earth, and then suddenly flung you out of the plane?

"That is what happened to me.

"Tortentio said I could make the Metropolitan Opera House in five years and then told me that his price alone would be seventy-five dollars a week. This, with French, Italian, and German lessons, clothes and food and the money I would have to give to my mother, would mean two hundred dollars a week on close calculation.

"I went back to Madame Seria, down in the depths. I had struck the earth and was perfectly flattened out.

"'Don't you worry, Mamie,' she said as she put her hands on my shoulders. 'My dear, you'll find the money somehow.'

"That afternoon Lola Lawrence sailed for Paris and the next morning Mr. Tremaine called up Madame Seria and asked:

"'What's the name of that girl that sings?'

"'I told him to come over and see me this afternoon,' she added, and I don't want you around the place when he comes. Go on home, my dear, and come back tomorrow.'

"Of course you know, Julie, I could not go home. I went out to the park and literally walked miles. I couldn't even sit still five minutes of the time on a park bench.

"In the late afternoon I went home and found that my mother had been telephoning me for hours.

"My brother Tom had that morning married a little girl he had picked up in a dance hall and my sister was ill with the flu. You will never know, Julie, how I upbraided myself for spending all that money on my voice when it was needed so much in our home. Mother was nearly in hysterics. She was wringing her hands and crying and talking incoherently most of the time to herself.

"Of course, Tom could not give Mother any of his wages. He would need all of his money for his young wife.

"The district nurse had ordered Sis to the hospital, saying that a case of the flu was contagious and poor mother had just three dollars to keep things going until my salary was paid next week. It was certainly up to me to do something."

* * *

"'Oh, Mamie, Mamie, it's glad I am that your poor father is not alive today! He would hate to see us all starving to death,' said my mother, ignoring the fact that my father would probably be earning his eight or ten dollars a day as a mechanic if he were alive.

"'You must tell that woman down at the shop, Mamie, that you must have a raise in salary. Tell her about poor Sis at the hospital and if you must, about Tom making such a fool of himself. If she isn't ready to add a few dollars to your envelope each week, I think you should go down to Robertson's Department Store. I know they'll give you more than you're getting now.'

"You can imagine, Julie, how I felt at that moment. I was sure that never in all my life would I be able to sing. And then I hated myself for thinking of it while my poor mother was in such trouble.

"And I had been willing to give my body and soul for a few music lessons.

"I looked at my poor mother's streaming eyes, at her worn face and hands and my soul seemed to shrivel beside her care and grief.

"'I had a raise of ten dollars a week, mother. I was going to tell you about it today,' I lied. 'Until things straighten out a bit you can have it all. I'll take an apple for luncheon and walk back and forth.'

"Just to see my mother's face glorified with surprise and joy, before burst into tears, was worth every sacrifice I would have to make. I determined then and there, Julie, that my mother should never suffer and worry over finances again if I could help it.

"There was not much sleep for me that night and I hurried away early the next morning as I had twenty-five blocks to walk to the shop. Strange as it may seem, this walk was the best thing that could happen to me in my mixed-up condition of mind.

"When I got to the shop Madame Seria gave me a letter from Tortentio.

"It merely said: Since the Senorita was in my studio yesterday I have been thinking about her voice and I have come to the conclusion that I can make something that will bring me fame if not fortune.

"'Consequently I will give Miss Mamie Riley two lessons a week until she is ready to make her debut at the Metropolitan Opera House, knowing that after she had made her debut in Grand Opera she will be generous as well as just to the man that has made her. 'Tortentio.'

"I showed this letter to Madame Seria and was somewhat muddled by the smile upon her face. I did not know, however, until much later what it might mean."

(Copyright, 1926, NEA Service, Inc.)

MONDAY: A Threat.

Tomorrow's HOROSCOPE

By Genevieve Kemble

SUNDAY AND MONDAY, APRIL 4, 5.

Sunday's horoscope shows a lively state of affairs in all those matters to which the day is sacred, but holds some omen of an abrupt change in other connections. Be careful in this respect and all will be well.

Those whose birthday it is may look for a good year, with new ventures thriving, but they should make radical changes only after due consideration. A child born on this day may have many fine qualities and should prosper through the practical arts. It may be restless and fond of change and travel.

Monday's astrological forecast is a rather involved one. There is a sign of enterprise and resourcefulness, however, that may bridge difficult situations, but be most careful in employment and in the handling of all kinds of papers.

Those whose birthday it is may have a year in which their native enterprise and resourcefulness will be brought into play to bridge over bad situations. The employment should be cherished and all writings cautiously handled. A child born on this day should be enterprising and courageous.

TRIM YOUR OWN

LADIES: If none of the hats illustrated on this page suit you, here's a model on which to build your ideal. Take your pencil or pen and sketch the bonnet you will suggest to hubby as your ideal.

Crisp, Tasty, Nourishing TRISCUIT made of perfect whole grains of wheat- Delicious with butter, cheese or marmalades

D & A CORSETTES
Combine corset and brassière; made in many styles to suit all figures, and sold at remarkably low prices.

NON RUSTABLE D & A
CORSETS & CORSETTES

are modeled on correct anatomical lines, and give support and style without compression or distortion.

D & A garments are on sale at attractive prices by leading Corset Departments throughout Canada.

It's worth while insisting on being shown a suitable D & A. There is one for every figure.

DOMINION CORSET CO., Montreal QUEBEC Toronto
Makers of La Diva and Goddess Corsets

D & A CORSETS
with elastic panels & very slightly boned, worn with D & A Brassières are justly popular.

1-36

Late models of practically every American car and truck were shown at the recent auto show at Sao Paulo, Brazil.

Girls ! Your Health !

Toronto, Ont.—"Dr. Pierce's Favorite Prescription is a godsend to women and girls who have become run-down in health. When I was a girl, I became all run-down in health, was weak and nervous, suffered from irregularity, and at times with pains. I was as miserable as could be, when, upon the advice of a friend, I took the 'Favorite Prescription' and it corrected all my trouble. I did not suffer any more, my nerves grew strong and I gained in health and strength very rapidly. After I married I took the 'Favorite Prescription' and it gave me wonderful relief."—Mrs. Elizabeth Penmen, 205 Oak St. All druggists.

This Prescription is made in Dr. Pierce's Laboratory in Bridgeburg, Ont. Send 10 cents there if you wish a trial package of the tablets

FURNITURE ON CREDIT

Here's your opportunity to furnish your home complete from attic to cellar and

SAVE 25 to 35%

Furniture of all kinds—beds, bedding, carpets, rugs, stoves, floor coverings, baby carriages, floor lamps, etc. sold on

EASY WEEKLY PAYMENTS

to suit you. Prices guaranteed lowest in city.

$1.00 opens an account with us.

Home Furnishing Co.
208 Charlotte St.

RED ROSE TEA
"is good tea"

Order your grocer's best and he'll usually send Red Rose.

LOCAL PRIZE LIST GLADIOLUS SHOW

For Competition By Horticultural Society Members Only—Thirty Splendid Classes.

As evidence of what the coming of the Canadian Gladiolus Society's big show and convention will mean to the members of the Peterboro' Horticultural Society, it is only necessary to read over this fine list of prizes which are offered for local competition only as a section of the great show. This gathering of the finest bloom grown all over Canada into one grand exhibit is going to be an eye opener to the people of Peterboro', and the privilege of having an exclusive section in it is one to be proud of and taken full advantage of. Any member of the Horticultural Society is entitled to show in any of this list of classes without any charge, and the directors are hoping for a big entry from city members.

Local Prize List, Canadian Gladiolus Society Show.

Peterboro', August 24-25.

Open to members of Peterboro' Horticultural Society.

For the best 10 varieties, three spikes of each in 10 vases.—1, cash, $10.00, donated equally by J. J. Turner, H. Beal, W. Stocker and Peterboro' Floral Co.; 2, cash, $5.00, donated by Gordon Matthews, C. P. C.; 3, cash, $3.00, donated by "A Friend."

For the best five varieties, three spikes of each, in five vases.—1, sweater coat, value $5.00, donated by Canadian Woolens; 2, 50 pound bag bone fertilizer, donated by D. G. Melton; 3, cash, $1.00.

For the best 10 spikes, white, shown in basket, not necessarily named, or all one variety; any foliage may be used.—Prize, Rose brand ham, value $5.00, donated by J. Seymour, supt., C. P. C.

For the best 10 spikes, any one variety except white, shown in vase, any foliage.—1, Examiner for one year, value $6.00, donated by R. M. Glover; 2, ferns to the value of $3.00, donated by Jordan Bros., florists.

For the best made-up spray of gladiolus, any foliage may be used.—1, value $5.00; 2, value $3.00; 3, value $2.00, donated by J. H. Callander, goods to the above values in peonies, iris or perennial roots, fall delivery.

For the best three spikes, one variety, white, in one vase.—1, cash, $2.00, donated by C. P. Lloyd; 2, cash, $1.00, donated by R. Colmar.

For the best three spikes, one variety, white, blotched or otherwise, in one vase.—1, cash, $2.00, donated by J. Cranfield and J. Whatman; 2, cash, $1.00, donated by G. Eastwood.

For the best three spikes, one variety, pink (light), in one vase.—1, cash, $2.00; 2, cash, $1.00.

For the best three spikes, one variety, pink (rose), in one vase.—1, cash, $2.00, donated by H. Chard and T. Ball; 2, cash, $1.00, donated by G. Dryland, Sr.

For the best three spikes, one variety, pink, blotched or otherwise, in one vase.—1, cash, $2.00, donated by W. Grisdale and E. Pavy; 2, cash, $1.00, donated by A. C. Wagner, Toronto.

For the best three spikes, one variety, salmon or orange, in one vase.—1, cash, $2.00, donated by A. E. Prest; 2, cash, $1.00, donated by H. Axford.

For the best three spikes, one variety, red (light), in one vase.—1, cash, $2.00, donated by W. Davidson and F. Doig; 2, cash, $1.00, donated by P. Heard and J. Bradbury.

For the best three spikes, one variety, red (dark), in one vase.—1, cash, $2.00, donated by John Chadwick, Bonner-Worth Mills; 2, cash, $1.00, donated by J. Ayotte.

For the best three spikes, one variety, mauve or lavender, in one vase.—1, cash, $2.00, donated by F. Hall; 2, cash, $1.00, donated by H. Wickenden.

For the best three spikes, one variety, blue (light), in one vase.—1, cash, $2.00, donated by R. M. Rowat and T. Forsythe; 2, cash, $1.00, donated by G. Raynor and K. Young.

For the best three spikes, one variety, blue (dark), in one vase.—1, cash, $2.00; 2, cash, $1.00.

For the best three spikes, one variety, yellow, in one vase.—1, cash, $2.00, donated by S. Crouter and C. Pringle; 2, cash, $1.00.

For the best three spikes, one variety, magenta or maroon, in one vase.—1, $2.00, donated by A. E. Prest; 2, $1.00, donated by A. E. Prest.

For the best three spikes, one variety, purple, in one vase.—1, $2.00, donated by A. Roadhouse; 2, $1.00, donated by S. Lafave and Mrs. Siddall, Sr.

For the best three spikes, one variety, smoky or variegated, in one vase.—1, $2.00, donated by S. T. Harris; 2, $1.00.

For the best individual spike, picked by the judge in local section.—1, cash, $3.00; 2, cash, $2.00; 3, cash, $1.00, donated by W. H. Young, Ingledean Gardens, Chamberlen street.

For the best three spikes, named, grown from the bulbs supplied by the Peterboro' Horticultural Society option.—1, value $4.00 in gladiolus; 2, value $3.00 in perennial roots; 3, value $2.00 in dahlia tubers, donated by Joseph Grierson, Roger street.

For the best three spikes, unnamed, grown from the bulbs supplied by the Peterboro' Horticultural Society option.—1, value $4.00 in dahlia tubers; 2, value $3.00 in perennial roots; 3, cash, $1.00, donated by Joseph Grierson, East City.

For the best single spike, variety Mary Pickford.—1, cash, $3.00; 2, cash, $2.00; 3, cash, $1.00, donated by Dr. J. E. Middleton, vice-president, Peterboro' Horticultural Society.

For the best three spikes, any variety, of a self color, no blotches or stripes.—1, two bulbs, variety Mr. W. H. Phipps; 2, two bulbs, variety Richard Deiner, donated by L. W. Cousins, London, Ont.

For the tallest spike:—Prize, value $5.00. Bulbs to above value donated by Ralph J. Rooney, Portland, Oregon.

For the spike with the largest individual floret.—Prize, value $5.00. Bulbs to above value donated by Joe Coleman, Ravenna, Ohio.

Primulinus Hybrid Section.

For the best 10 varieties, three spikes each, in 10 vases.—1, cash, $10.00, donated equally by H. Carter and R. Hall, C. P. C.; 2, cash, $5.00.

For the best three varieties, one spike of each, in three vases.—1, cash, $2.00, donated by John Edgar; 2, cash, $1.00, donated by John Edgar.

For the best arranged table bouquet of primulinus hybrids, any foliage.—1, value $3.00; 2, value $2.00; 3, value $1.00, donated by J. H. Callander, goods to the above values in peonies, iris and perennial roots, fall delivery.

Spring's unrest makes you long to own a magic carpet. A JAEGER pure wool travelling rug, with the magic of warmth and comfort, makes a wonderful wandering companion.

JAEGER Pure Wool

CORNS

Lift Off—No Pain!

Doesn't hurt one bit! Drop a little "Freezone" on an aching corn, instantly that corn stops hurting, then shortly you lift it right off with fingers.

Your druggist sells a tiny bottle of "Freezone" for a few cents, sufficient to remove every hard corn soft, corn or corn between the toes, and foot calluses, without soreness or irritation.

Collections Abroad

WITH over 800 branches in Canada and 120 abroad, we are able to offer direct collection facilities for both domestic and foreign business.

A highly organized Exchange Department and a system of direct wires between the chief commercial centres in Canada and the United States are features which appeal particularly to exporters and importers.

Much valuable information covering data on markets, tariffs and confidential credit reports is furnished through our special departments created for this purpose. Our specialized service is at your disposal.

The Royal Bank of Canada

C450

Peterborough Branch • V. Eastwood, Manager

Do Women Love Trouble?

Nay! Nay! Says Jeanette, She Merely Wants To Get Out of the Cubby Hole Men Folk Have Built For Her —She Likes the Limelight.

(By Jeanette)

Mr. Harry Morton, whoever he is, started something when he stated in an after-dinner speech that women "love trouble." It should be taken into consideration, even in these Prohibition days, that it was an after-dinner speech, but, anyway, it is one of those half-truth sayings that are bound to cause disturbance. Someone has said that while a man would be offended if called either a "cub" or a "whelp," he takes it as a compliment when alluded to as a "bear" or a "lion," and no woman wants to be characterized as a "cat," although she will not mind in the least being termed "kittenish." So with Mr. Morton's speech. He could have got away with it beautifully if he had said that women, in a sentimental way, cause much trouble to men.

There is a great deal of truth in his statement, but he was a brave man to make it. He must have come to this dinner after a prolonged session with some woman in which the lady was describing either the trials of a recent operation, or the fight she had just had with a jealous friend or the deficiencies of her maid of all work. For these are prolific topics of conversation with women. Or else he had to fight with his wife to get out to this club dinner.

Anyway, it is all the fault of the men. Women have been obliged for centuries to put all their mental energy into a contemplation of domestic life. They have peeped at the real life of the world from little loopholes of their own making, and it is no wonder that they had to turn the attention of their frequently brilliant intellects to minor matters. A woman must fill her mind with something. She hasn't the stock market or the insurance business or the ups and downs of commercial life to distract her attention. All she is supposed to do is see that the meals are on the table at the proper hour, that the baby has his bath at the right moment and that the house is kept clean and tidy. The role outlined for her for many generations past has accorded her the intellect of a minor and classed her with Indians and idiots. And everyone knows that happiness is not half as prevalent in any life as unhappiness and pain. Ever since they ate the first apple, people have been suffering. Suffering affords a woman an opportunity to be in the limelight. If she is the heroine of a happy episode, nobody pays much attention to her, because happiness is farther removed from the average lot than unhappiness. But trouble brings her the sympathy of the world.

Just Suppose!

Suppose you had a neighbor who was always telling you about her good times. Suppose she had a perfect husband and a perfect family and a perfect home. Wouldn't you hate her? Wouldn't you get absolutely fed up on the contemplation of her wonderful existence. But if you know that her house, even though it is beautifully appointed, has a mortgage on it, if you are quite sure that her husband takes more than is good for him occasionally, and if you know for a fact that her son spends some of his time hanging around pool-rooms and her daughter steals out at night to meet the town's pet bootlegger, don't you like her all the better? Of course you do. You have a fellow feeling for her, because these things all match up with your difficulties, with your husband who asks you what you want a quarter for to buy a paper of safety pins, with your son who stamps rudely about the house when you are entertaining the bridge club and with your daughter, who is a little mope and can't even play "Mary's Pet Waltz" after two year's piano lessons.

It's the sense of kinship that trouble engenders that makes women like it. Women want to be loved and petted and made much of. They know quite well that nobody will make half as much of a fuss over them if they are happy as if they are a little bit pensive. A toothache in a child gets ever so much more consideration from the household than a recital of a good record in a spelling-match.

It's the dramatic instinct cropping out in women that makes them like to recount all the weird details of an operation, for instance. When one is being escorted to the operating-room, one is the whole thing. The doctor and his assistant and the nurses may be important people, but they would be nowhere without the victim. And then afterwards when the outcome is uncertain. The lady lies there suffering in silence, as women mostly do, and knowing very well that she is a noble and courageous creature. What wonder that she loves to recount later all the items of a session when she was behaving in a wonderful manner. And then these maids that cause so much conversation at bridge clubs and teas. Again the dramatic instinct, and the ineradicable tendency to show off. If one has a maid who is always a treasure, one of these quiet creatures who retires early on off nights and thinks the "Christian Guardian" is light literature, what good is there in that? She is not the stuff of which club conversations are made. But there is plenty of interest and talk-production in the flirtatious little lady who carries on an affair with the ice-man and the baker simultaneously and who has a habit of walking off with one's silk stockings and borrowing one's pet camisole unbeknownst.

Eve Knew It!

Eve knew all about this feminine faculty when she ate the apple. She realized much better than Adam that a long existence spent in sauntering about the famous Garden and having a quiet, uneventful life would be very boring. She had probably peeped out of the gates to see the wonderful, dark, mysterious world without and she wanted to get out and explore. She knew the world outside was full of surprises and she was quite willing to exchange her condition of unalloyed bliss for the more exciting drama of real life. So with her daughters. It isn't exactly trouble that they long for. It is change and interest and the fascination of showing just how noble they can be if given half a chance. Every woman knows that she cannot shine as a beauty or a footlight star or a heart-smasher, but she knows quite well that she can be the center of the stage when it comes to bearing up under trial, and she longs for an opportunity to display her talents in this direction. It is the woman who shines beside the sick-bed and the grave, the woman whose hand soothes and comforts, the woman who knows that she is greatest in the role of alleviating the suffering of the world. So, if she hasn't any trouble o her own, she may go looking for it, as the man says, maybe because she wants to show off in some way, or simply because she is fed up, like Eve, with the monotony of existence. A man likes to be stationary, but a woman likes to be in a state of flux or change. She never feels so well as when she is turning the house topsy-turvy in spring house-cleaning time, and when her husband is like a bear with a sore paw. She knows very well that it is all for the best and will turn out a lovely clean house, while he feels that she is creating much disturbance over nothing, and would be quite satisfied to have the fluff remain in the corner of the clothes-closet and the dust on the parlor picture-frames.

In effect, the attitude of women toward life might be summed up in the words with which a reviewer finishes a reference to one of the latest books, "The Private Life of Heeln of Troy:"

"The main theme, however, is the delightful charm of Helen herself, adventurous in love as her husband was in war, finding life wonderful and insisting on knowing, if not all of it, at least the high and deep things, her philosophy that one should do his best, and if it is a mistake, hide nothing and be glad to suffer for it."

The man that said women go looking for trouble didn't know what he was talking about. What he meant was that women go looking for change, for excitement, for diversion. They would much prefer happiness, but if they can't have that, they will take the reverse rather than remain in the cubbyhole assigned them by Fate and their men-folk. The jokesmith says that the radio started in the Garden of Eden, when the Lord took a rib and made the first "loud speaker" out of it, but Eve had a hand in the radio game too. She started "static" disturbance, and it has been increasing ever since.

A Sure Relief for Women's Disorders—10 Days Treatment Free

Orange Lily is a certain relief for all disorders of women. It is applied locally and is absorbed into the suffering tissue. The dead waste matter in the congested region is expelled, giving immediate mental and physical relief; the blood vessels and nerves are toned and strengthened; and the circulation is rendered to normal. As this treatment is based on strictly scientific principles, and acts on the actual location of the disease, it cannot help but do good in all forms of female troubles, including delayed and painful menstruation, leucorhoea, falling of the womb, etc. Price $2.00 per box, which is sufficient for one month's treatment. A Free Trial Treatment, enough for ten days, worth 75c, will be sent Free to any suffering woman who will send me her address. Enclose 3 stamps and address, MRS. LYDIA W. LADD, Dept. 17, Windsor, Ont. Sold by leading druggists everywhere.

HOSPITAL CLOSED.

Epidemic of Grippe in Three Rivers Floods Institution.

THREE RIVERS, Que., April 3 (Canadian Press).—St. Joseph's Hospital has closed its doors to visitors for an indefinite period on account of a rapidly increasing epidemic of grippe in Three Rivers.

PORTRAIT SALESMEN CLEARED OF CHARGE

Honorably Acquitted in the Court of Sessions at Quebec.

QUEBEC, Que., April 3 (C.P.).—F. X. Chevalier and Joseph Marion, of Montreal, two of seven men arrested on charges of complicity to defraud the public, were honorably acquitted in the Court of Sessions here. The basis of the charge was their alleged action in selling enlarged portraits to people of this city and district.

P. C. E. CONVENTION.

Next Provincial Gathering Will Be at St. Catherines in November.

LONDON, Ont., April 3 (C.P.)—At a convention yesterday of Presbyterian Christian Endeavor Societies of the district, Charles W. Lowther, of London, was elected president, Lloyd Richards, St. Thomas, vice-President; Dr. H. D. Taylor, London, secretary, and Miss Margaret Bradt, Aylmer, treasurer.

It was announced that the next provincial convention would be held in St. Catharines, November 6 to 8.

MARTIN TRIES AGAIN.

Former Mayor of Montreal To Again Contest Honor, He Says.

MONTREAL, Que., April 3 (Canadian Press).—Hon. Mederic Martin, member of the legislative council and former mayor of Montreal, is now definitely in the running for civic honors. This announcement was made by Mr. Martin at 5 o'clock yesterday afternoon when the former chief magistrate had been notified of the withdrawal from the lists of Hon. Henry Miles.

Mr. Martin, who was mayor of the eastern metropolis from 1914 to 1924, had previously intimated that should Hon. Mr. Miles run he (Mr. Martin) would not oppose him. This afternoon Mr. Miles announced his withdrawal, and Mr. Martin announced his re-entry. Mr. Martin's campaign will be inaugurated tomorrow.

Two other candidates are Aldermen J. V. Desaulniers and J. B. Baillargeon.

A New Dairy Pail at a Popular Price

See the new SMP Dairy Pail next time you are in town. They are made of special quality, high finished tin, have large dairy pail ears, riveted with large rivets, soldered flush. 100% sanitary. Cut out this advertisement. Show it to your regular dealer. He has our authority to give you a special low price on a pair of these fine pails.

SMP DAIRY PAILS

174

PETERBORO HARDWARE CO., LIMITED

Authorized Dealers For Above Products

368 GEORGE ST.

THE HOG AS A SOURCE OF FARM REVENUE

Booklet With Valuable Information Being Distributed By Bank of Montreal.

"When well managed the hog is one of the best sources of farm income. Hogs have paid for many a farm. We can sell hogs at any time of the year and almost at any age and weight."

This is one of the introductory statements in a remarkably interesting and useful booklet entitled "Hogs for Pork and Profit" just issued by the Bank of Montreal, and offered free to farmers at any branch of that institution.

For some time past the Department of Agriculture at Ottawa has being doing commendable work all over Canada in encouraging the production of hogs as a supplementary source of income for farmers, and the booklet will admirably assist this movement by making available to those interested plain and detailed descriptions, illustrated by over 200 photographs and diagrams, of the guiding principles of successful and profitable hog raising. While the booklet is of a general character, covering methods under a wide variety of climatic conditions, particular attention both as regards text and illustrations, has been paid to conditions pertaining to hog raising in Canada, and a special introduction has been contributed by Mr. G. B. Rothwell, B.S.A., Dominion Animal Husbandman at the Central Experimental Farm, Ottawa. Mr. Rothwell gives an outline of the principal breeds and types and the accepted methods of feeding in Canada, and offers general advice in regard to the principles described in the booklet.

Every phase of hog raising is pictured in the booklet, both by word and by photograph the subjects dealing with the selection of sires and mothers, the choice of breeds and types, and the care of young pigs, from the time they are born until they are ready for the market. Feeding, housing, the prevention of ailments and diseases, and the production of particular types for special markets, are all described; in fact there is no phase of the industry on which the best scientific knowledge is not made available in plain, everyday language.

As the booklet says, the hog will produce more meat from 100 pounds of feed than any animal; it multiplies rapidly, and it will not only provide food for the farmer's family, but is one of the best sources of farm income.

A free copy of the booklet may be obtained at the nearest local branch of the bank.

MRS. MARRINIER

Weeping Eczema relieved by "FRUIT-A-TIVES"

MRS. JOS. P. MARRINIER

"For three years I suffered with weeping Eczema on the back of my hands. I consulted our family doctor and other physicians, but all the treatments and salves prescribed gave me no permanent relief. When baby came, I was afraid that he too would be affected. I had practically considered my case hopeless when I started to use "Fruit-a-tives" and "Sootha-Salva." In a short time the eczema completely disappeared, baby has always been wonderfully well, and I have not had a trace of it for four years."—Mrs. Jos. P. Marrinier, 452 Arlington Ave., Ottawa, Ont.

This marvelous fruit medicine helps the bowels and kidneys to rid the system of waste, and cleanses the blood stream so that the pure, rich blood soon heals the itching, inflamed skin. "Fruit-a-tives" are obtainable in all drug stores, at 25c. and 50c. a box. If "Sootha-Salva," (50c. a box), is not obtainable at your dealer's, order it direct from Fruit-a-tives Limited, Ottawa.

HEDDA HOYT TALKS ABOUT THE THINGS THAT INTEREST THE BUSY WOMAN OF 1926.

EASTER CLOTHES

By HEDDA HOYT

(Written for the United Press).

NEW YORK, April 3 (United Press).—The Easter Fashion egg has burst its shell and scattered its gay colorings to the four winds!

Girls in California, Georgia, Maine and Oregon are now well aware of the 1926 styles which Dame Fashion has hatched for Spring. It remains for Easter Sabbath to cast these styles upon the streets of New York and Squeedunk.

Cape-Coats.

Cape coats will play the jazziest notes o the Spring nocturne. Not that capecoats are "loud" but they will jazz up the coat situation and take us away from straight-lined, wrap-about coats and from flared hem lines. Capes used on coats may be any length from elbow to hem line but the most popular models are either hip-length or finger-tip-length. Coat colors run to navy blue, plaid, green and dusty pastels' in woolen fabrics and black or brown for silk materials. Collars are usually fur and fur often borders the cape. The skirt portion of the cape-coat is straight-lined, never flared, and the garment is held about the figure rather than buttoned unless the mannish double-breasted model is worn.

Aside from the cape-coat, the straight-lined coat is the only other guaranteed by Dame Fashion. It is new this Easter, in that it has more snug-fitted armholes, very small collar, and is ap to have embroidered, flared sleeves. All coats remain short as to hem line. Coats will undoubtedly be the Easter favorites of the matron, although young girls are turning to boyish suits with Tuxedo jackets.

Girlish Suits.

Surely nothing will be more youthful than some of the new Easter suits with their little bolero jackets, pleated skirts and girlish blouses. More tailored than these are suits with mannish Tuxedo jackets made exactly like a man's Tuxedo coat and worn with either plain skirts or skirts with pleated fronts. In mentioning Easter suits, one must not omit scarfs which have diminished in size and increased in smartness. Muffler scarfs made of silk crepe with printed or hand-painted scarf ends are just long enough to wrap about the neck once, leaving two short ends. This short scarf ties at the side and the smartest way of tying the knot is to double one end so that it forms a single loop when the single knot is tied.

Easter Gowns.

Columns could be written about the gowns of this Easter. It's certain that every woman will wear a new gown since unusually pretty models are selling as low as $15 in most stores. Colors have never been more assorted since dark shades, bright shades and pastels are all thrust upon us. There is no use of being snippy about buying a cheap dress this year since everyone is purchasing little $15 frocks as fillers-in for the wardrobe. In soft pastel shades they are adorable and extremely flattering and since these popular shades soil easily women refuse to pay more for them.

Whereas coats have straight hem lines, dressed invariably have flared hems or pleated apron effects with the exception of the jumper frock. Taffeta frocks are the most popular of the more expensive models with silk crepes and flowered georgettes and chiffons following in popularity. Long sleeves are universal. High necked collars or little rear collars with the V-shaped front leaving the throat bare are used on most models since the rounded neck is a bit passe this Easter. Scarf attachments frequently give the frock the tailored effect which is desired this season. Skirts remain as short or shorter than they have been all Winter. Waist lines are low in most cases sometimes having the bloused rear bodice. On taffeta models the waistline may be raised a bit since the bodice is rather snug-fitting and the skirt long and full.

Footgear.

Both shoes and hosiery are taking on Spring colors harmonizing with the costume. There is a preference for light tan or gray kid trimmed in appliques of a deeper shade and matched by hosiery. Lizard skin and snake-skin dyed in light shades will be worn for street wear by many. Imitation reptile skins are also much in evidence. This Easter we seem to be going back to fancier shoes as the plain pump and the plain shoe with the single strap across the instep is replaced by fancy pressed leathers trimmed in contrasting leather or cutwork and metal instep straps. There are shoes with much cutword at the sides which extends over the instep and is tied with silk ties. Metal instep-straps trimmed in certer medallions are numerous. Cuff-link clasps are also included.

Hosiery is invariably light and of a shade which blends in with the costume rather than contrasts. In fact, to be smart this Easter one must harmonize from shoes to bonnet.

Easter Bonnets.

Hats are more feminine this Easter than last in conformity with the more feminine types of dresses which have circular flares, godets, soft jabots, loosely tied bows and ruffles.

Two-toned hats are more popular than plain shades. Vivid color contrasts are also prominent. For instance, light green may be trimmed with a harmonizing dark green. Green may be trimmed in a combination of parrot shades such as red, bluish green and golden brown. Apple green and magenta strike contrasting notes which are effective. Turquoise blue is combined with purple, etc.

Straw is more popular this Easter than felt, the straw shape usually being combined with bandings of faille or velvet ribbon. There are three outstanding shapes which will be conspicuous. First, the up-turned front brim, secondly, the tam shape in all its variations and thirdly, the drooping brim which is cut short at the rear. Ribbon is the most popular trimming item as this will not be an Easter for flowered or feathered bonnets. Flowers may be used plentifully later in the season.

Ribbon hats are quite popular at present but they will be short-lived owing to the great demand for straw.

In selecting the Easter wardrobe one must remember that it is most important to harmonize the hat with one's costume, shoes and hosiery if one wishes to get into the Easter Fashion spirit.

Wo... Tell

Others how this new hygienic pad discards easily as tissue — no laundry

BECAUSE one woman so advises others, and because doctors so urge, most women are deserting the old-time "sanitary pad" for a new and better way.

Eight in 10 better-class women now use "KOTEX."

✓ Discards as easily as a piece of tissue. No laundry. No embarrassment.

Five times as absorbent as ordinary cotton pads.

Deodorizes, thus ending ALL danger of offending.

Obtainable at all drug and department stores simply by saying "KOTEX." You ask for it without hesitancy.

Package of 12 costs only a few cents. Proves old ways a needless risk. In fairness to yourself, try it.

KOTEX

No laundry—discard like tissue

By harmonizing the ensemble, Julie O'Grady can wear a $15 frock and a $5 bonnet matched by footgear and wrap and create as much excitement as the Colonel's lady.

The ocean's deepest pit is 32,988 feet in depth.

ANSWER TO YESTERDAY'S CROSSWORD PUZZLE

THE EXAMINER CROSSWORD PUZZLE

HORIZONTAL

1. Spring festival.
5. First day in the week.
9. Three-toed sloth.
10. Striped camel's hair cloth.
12. Yellow Hawaiian bird.
13. Man who pays the bills.
15. Graduated faces of time pieces.
17. Mineral spring.
19. Alleged force producing hypnotism.
20. Another name for Easter hats.
22. Correlative of either.
23. You and I.
24. Bone.
26. Ventilating machine.
27. To loiter.
29. Portion.
30. Always.
32. Work of genius.
33. Age.
34. Second note in scale.
37. Third note in scale.
38. Beach promenade.
43. Head of college faculty.
45. English ora.
46. Tick (insect).
48. Hen fruit (symbol of Easter).
49. To elude.
51. Two fives.
52. Therefore.
53. Merciful.
54. Preposition of place.

VERTICAL

1. To settle an income upon.
2. Sorrowful.
3. Seventh note in scale.
4. What spoils our Easter clothes.
5. Auction.
6. Negative.
7. Property settled by husband upon wife at marriage time.
8. To long.
11. To forbid.
14. Paid publicity.
15. To accomplish.
16. Avenue or road (abbrev.).
18. Italian river.
20. Tendency.
21. Bottom of a shoe.
23. Small hard brown skin tumor.
25. To rescue.
26. Money paid for a journey.
28. Microbe.
29. Easter marches.
31. Garments.
35. Male child.
36. Tree.
38. Sac.
39. To wander.
40. Eighth part of an ounce.
41. To walk through water.
42. Knapsack.
44. Self.
47. Beverage.
49. Deity.
50. Half an em.

DeFOREST & CROSLEY RADIO

In going to a DeForest & Crosley Dealer you are going to radio headquarters—to a merchant whose integrity, advice and service facilities you can depend upon—to a dealer who is building his reputation on good receiving sets and good service.

Authorized Distributors: PURSER, BULL & CO., LIMITED, 445 KING ST. W., TORONTO, Ont.

There's an Authorized Dealer near You!

J. W. WATSON Local Dealer Phone 968 446 George St.

...NE MUSIC
... LTD.
...horized Westinghouse Dealers

Westinghouse
Radiotrons

Radio tubes need renewal just like the oil or spark plugs in your motor. The New Westinghouse Radiotrons give greater volume and improved tone. Made for every type of Socket.
ASK YOUR DEALER
Made in Canada By
CANADIAN WESTINGHOUSE COMPANY
Hamilton, Limited Ontario.

We handle a full line of Westinghouse Receiving Sets
DUFFUS MOTOR SALES
Water & Charlotte Sts. - Phone 1760

ROYAL INVALIDS STILL CONFINED

Princess Victoria Unchanged But Prince of Wales Sits Up.

LONDON, April 3 (Canadian Press). —No change was noted last night in the condition of Princess Victoria, sister of King George, who is ill with influenzal pneumonia at Marlborough House. Except for this announcement the physicians attending her did not issue an official bulletin.

The Prince of Wales is still confined to his room at York House after the operation on his ear early in the week. He is described as making good progress, and was able to sit up for a little while yesterday. There have been reports about his going to a seaside resort, but nothing has been arranged as yet.

SEES QUEER FISH.

Captain Notices Something Resembling Turtle Swimming Foot Under Water.

VANCOUVER, B.C., April 3.—(Canadian Press).—The 1926 sea serpent season got off to a promising start when Captain I. Ness, of a United States Steel Products Company vessel which recently docked here, reported having seen "a queer fish" while his vessel was steaming across the Gulf of Mexico.

"In all my experience," said Captain Ness, "I never saw anything like it. The fish looked like a turtle and yet it wasn't that. It had four legs and a head and the whole body seemed to be covered with scales. When we sighted the thing it was swimming along about a foot under water. I reckon it was about fourteen feet long and twelve feet in width. It was a queer fish and no doubt about it."

Local mariners say that Captain Ness' discovery evidently bears a resemblance to "turtle-like" creatures reported last fall to have been seen off the Queen Charlotte Islands, Northern British Columbia.

COURT AUTHORITY IS UNDER DISPUTE

Lawyer Claims Statute Does Not Apply to C.N.R. Property.

LINDSAY, April 3.—(Special.) —Do the provisions of the Railway Act governing trespassing or entering upon railway property apply to government-owned railways? This was a point raised at a session of the police court on Thursday afternoon when a Pole, Louis Zabawa, was charged with entering upon the property of the C.N.R. at Manilla Junction and also with trying to effect an entrance into the station on Saturday last. County Crown Attorney Anderson was conducting the prosecution, when Allan Lacey, who appeared in the interests of the accused, disputed the jurisdiction of the court to try the case, as Section 5 of the Railway Act read that the Act did not apply to government railways.

There was a long argument on this point. The Magistrate decided to hear the evidence of three witnesses and reserved judgment until Thursday next.

The accused, on the charge of attempting to effect an entrance into the C.N.R. station, elected to be tried by a judge at the next court of competent jurisdiction.

Asthma, Hay Fever, Bronchitis
—and all affections of the respiratory passages, quickly relieved by—
POTTER'S Asthma Powder
Manufactured by Potter & Clarke, Ltd., London, Eng.
Sole Canadian Agents Harold F. Ritchie & Co. Ltd., Toronto, Ont.

Biographical Sketches

"We read our future history in the history of the past. Let us live, therefore, so that those who come after us will say that we did our best—and no man can do more.

"Those lives are noblest which are a record of plain and simple duties simply done. The most valiant of swimmers may fail to reach the ship, but his success lies in trying, and we rejoice at his example and in the fine quality of his courage. They only 'succeed' who play the game of life fairly, win or lose, and only on the wings of well-doing reach their place in the sun. Money cannot buy what poverty can win.

"Those whom fortune favors exceedingly owe that debt to fortune. Only the humble are truly great." —Grotius.

No. 5—
P. G. TOWNS.

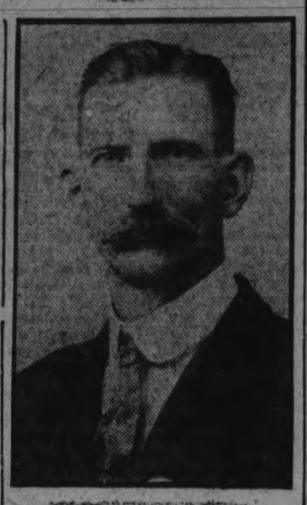

P. G. Towns, the well-known merchant and postmaster of Douro, is a son of George Towns, a native of that township. He married Miss Ellen O'Brien, daughter of William O'Brien, also of Douro. Mr. Town's life is a lesson in how to reach a fair measure of success by hard work, and is worthy of the careful perusal of any young man starting out in life. When a lad of eighteen, Towns decided to go to Chicago and with fifteen dollars as the extent of his finances he set out. When he arrived at a boarding house in that city he had one dollar left and a job to find. His first application was to the Champion Haypress Co., but as he had learned no trade, and was a mere boy he found it necessary to look elsewhere. He soon found a job in a "galvanized-iron" mill, where he worked long hours, seven days a week, over the vitriol bath in which the sheets of iron are treated. The fumes interfered with his health and when he earned enough to pay his arrears for board he had three dollars left and decided to go to the Black Hills, where there was said to be plenty of work. In the meantime however a chance occurred of going into the lumber-camps of Michigan, where he worked for 15 dollars a month and his board as long as the job lasted, and the driving of the logs down the river which followed. He then returned to Peterborough, and without any experience in the business he set up as a grocer next the Phelan Hotel on Simcoe St., afterwards moving to the Lynch Block, Hunter St. The grocery business did not prove a success, and as it took all that he had made to square himself with the world, he went home to Douro to think things over. The post-office of Douro was established in the early sixties, at the same time as that of Lakefield and, subsequent to that, at Warsaw. The first postmaster was a Mr. Bruce, who kept the office in a small log building east of its present site. In this log-house there was also a tavern, one of four similar "hostelries" at the Douro corners at that time. Subsequently, it passed into other hands, and was removed by the various holders of the office to their private houses, at last coming into the hands of Mr. Town's father, who was succeeded by the present postmaster, Mr. P. G. Towns himself.

Purchasing the next lot on credit, Mr. Towns built (also on credit), with his own hands, a new general store, post-office and dwelling-house, which in time, have developed into the ample premises which he now possesses.

During his first year in business his turnover was less than a thousand dollars, but his prolonged uphill fight for success in the face of financial difficulty did not deter him from getting married at the early age of twenty-four, because, as Mr. Towns says, a good wife is an asset, not a liability, and to Mrs. Towns Mr. Towns declares he owes much of the measure of success which he has attained, and that this success has been of some magnitude may be surmised from the fact that in recent years his turnover has reached the proportions of a good country business.

Mr. Towns has been for nineteen years treasurer of the township, and is respected everywhere as a man of high character and unquestioned integrity. In asking him for some explanation of the fact that business men seemed willing to give him credit in his early days without other security than his prospects of success, he admitted that he had been "trusted" because he had acquired a reputation for being a man of his word. This fact he considered the greatest asset which a young man can have, since creditors will give such a man a "chance" and wait for their money when, under other circumstances, he would certainly be turned down. With becoming modesty Mr. Towns ascribes the success which he has enjoyed simply to the indomitable perseverance in the face often of great discouragments of Mrs. Towns and himself. As the poet has said,—in his lexicon was no such word as "fail." He has devoted his energies also to community work in Douro, and has been the power behind the various old-home and old-time fairs and entertainments which have, in recent years, proved such a success in his native township.

ADVENTURES of the TWINS

by OLIVE ROBERTS BARTON

NUMBER 4—MISTER TINGALING CAN'T MAKE CHANGE.

Mister Tingaling got the rent money from Mister Bunny, then thanking Mrs. Bunny for their lovely lunch and the good time they had, the fairyman and the Twins took their departure.

The first thing they did was to take poor Biddy Hen to the house in the log behind the bushes—the very one that the bad little goblin had tried to rent to her.

"It's just lovely!" clucked Mrs. Hen. "The very place I'm looking for to hatch out a family. How much is it?"

"Ten cents a month in fairy money," said Mister Tingaling. "I'll be around in thirty days to collect."

They left Mrs. Hen scratching around in the soft rotten wood of her new house, to make a nice cozy nest.

Then they went on their travels.

"We'll go to Maple Tree Flat next," said Mister Tingaling. "The Cracknuts are always ready with their rent, so we'll go there first."

Munch Mouse, the janitor, took them up on the elevator inside of the Maple Tree.

When they stepped off at the floor where the Cracknuts family lived, there stood Daddy Cracknuts himself in his doorway, looking as kind and friendly as an old gray squirrel gentleman can look.

"Why, hello there, Tingaling!" he said, shaking hands with the fairyman. "I see you are in good company. Hello, Nancy and Nick! Helping out as usual, I see. Come right in, all of you. I guess I know what you're after, as it is the thirty-second day of the month."

"You guessed right, Daddy Cracknuts," said Mister Tingaling. "It's rent day. And my big pocketbook is still as empty as a balloon, almost. Twenty-five cents in fairy money is all I have."

"Well, you'll have mine pretty soon, Mister Landlord. I have it all ready for you."

And digging down into his pocket, Daddy Cracknuts pulled out a brand new bill, which he slowly unfolded and laid on the table.

Mister Tingaling's eyes nearly popped out of his head. "Ten dollars," he gasped. "I—I'm afraid I can't change it."

"That's too bad," said Daddy, folding it up again and putting it into his pocket. "Just wait and I'll see if Ma has the amount. Ma! Oh, Ma! Here's the landlord. Have you any money?"

"The landlord!" called Mrs. Cracknuts. "I'll be right in. I want to see him about some new wall paper for the dining-room."

"Wall-paper!" said Mister Tingaling in a worried voice. "Is it so very bad? Are you sure your walls need papering, Mrs. Cracknuts?"

"Yes, they're all brown," said the squirrel lady. "The walls are maple wood, you know, and the syrup has soaked through in spots and made hem all brown.

"Why, I should charge you extra for having maple syrup free!" exclaimed Mister Tingaling. "I—I really don't think I can put new wall-paper on any of your rooms this year, Mrs. Cracknuts. Money's so expensive just now and I haven't much. Besides I need a new hat and a pair of shoes. I mean the price of food is up so."

"Why, Mister Tingaling! Making us do without wall-paper just to make a dude of yourself! I'm surprised," said the lady. "Let me see. You want your rent money, don't you? Well, I have a dollar bill about some place. I suppose I'll have to go and get it. Excuse me for a minute, please."

(To be continued.)

(Copyright, 1926, NEA Service, Inc.)

LENGLEN TO VISIT U.S. AFTER WEDDING

Her Fiance Says She May Play Some Tennis.

NEW YORK, April 3 (Canadian Press).—Leon Redick of New York has received a cable message from his cousin, Jacques Offenbach, announcing his engagement to Mlle. Lenglen. The message said the couple would probably visit New York next September, after their marriage and that the bride perhaps would play tennis in the United States.

Chinese peaches weighing a pound are raised in Shantung.

Take away rheumatic pain!
GET prompt relief from those recurring twinges of pain. Apply Absorbine, Jr. to the congested area. With awakened circulation there comes relief from stiff muscles and joints of back, legs, arms, neck or other affected part. Absorbine, Jr. is healing, cooling and soothing.
At the corner druggist's, $1.25 a bottle.
W. F. YOUNG, Inc.,
Lyman Bldg. Montreal
Absorbine Jr
THE ANTISEPTIC LINIMENT

Beer—
Twice as strong as 4.4 can be—made at home.
Ask your Grocer for
RITE-GOOD
Malt Extract and Hops
Package to make 25 Pints $1.00
Package to make 50 Pints $1.75
If your grocer can not supply you, write direct to
E. B. Nettelfield & Co.
Ontario Representatives
38 Colborne St. - - Toronto
or
St. Lawrence Preserving Co. Reg'd
Quebec, P. Q. 39

TRIPLETS BORN TO LOCAL LADY

Mrs. J. C. Martin, of Clarkston, Was Born in Peterborough.

ALL DOING WELL.

Triplets, two boys and a girl, were born to Mr. and Mrs. J. C. Martin of Clarkston, Washington, on March 12. The mother, who was formerly Miss Delaney, and was born in Peterboro, the daugther of Mr. and Mrs. J. F. Delaney, now of Vancouver, and the three babies are all doing well. The children have been named James Patrick, Donald and Mary Jane, and weigh respectively five pounds and fourteen ounces, six pounds and four ounces and five pounds and fourteen ounces.

Mr. and Mrs. Delaney, grandparents of the triplets, left Peterboro for the west 32 years ago. About five years ago they visited Peterboro, staying with Mrs. J. Martin, a sister of Mrs. Delaney.

LESS CRIME NOW.

Jurors Ordered To Stay at Home—No Cases at Assizes.

That there is less crime in the United Counties of Durham and Northumberland now than before the passing of the O. T. A., is the conclusion drawn by a former of South Monaghan who was called for jury duty at the spring assizes, but was notified before the session that his presence was not required as there were no jury cases. Two other men of the township were also ordered not to appear.

KRIM'S ACTIONS PUZZLE FRENCH

Apparently Prepared For War While Conducting Peace Negotiations.

WAR EXPECTED.

PARIS, April 3 (Canadian Press) — Abd-el-Krim, Riffian war lord, appears to be at one and the same time carrying on preparations for a big offensive in Morocco and negotiations for peace with the French.

The attitude of the Riffian chieftain is said to be causing great perplexity in the French government.

The prevalent opinion in well informed circles is that Abd-El-Krim's real intentions are warlike, rather than peaceful.

A PRESENTATION.

Donald Mackey Leaving City —Albert Clarke Entertains.

Master Albert Clarke entertained a number of his young friends at the residence of his grandmother, Mrs. A. Tamblyn, Victoria avenue, last evening. The chief event of the evening was a presentation and address to Donald Mackey, who is leaving the city shortly. The address was read by Leslie Cheu, and the belt and chain which formed the gift, was presented by Irene Cox. Refreshments were served and a pleasant social hour spent.

Dyspepsia Caused Her Agony After Every Meal
Mrs. M. Caldwell, 2335 Hemlock St., Vancouver, B.C., writes:—"After suffering for years with agony, from dyspepsia and indigestion, after every meal, I started taking
Burdock Blood Bitters
and got such relief I kept right on until I had used three bottles and was completely relieved of my trouble. Now, I can eat anything I wish without having any bad after effects."
Put up only by The T. Milburn Co., Limited, Toronto, Ont.

Lose a Pound a Day This New Easy Way

At last an absolutely safe and easy way to reduce.
No drugs—no diet—no exercise—no thyroid extracts—no baths—no rubber garments—no salves, soaps or lotions — no trouble, inconvenience or danger.
Makes you feel better and look better. Gives strength, energy and vitality. Write to-day for FREE booklet and guaranteed trial offer.
Elliot Laboratories
Bishop Bldg.
TORONTO, ONTARIO

LOSS $2,000,000 IN WEEK'S STORM

No Telephone Communication With Toronto Yet—Telegraph Service Unsettled.

More definite information as to the extent of the damage done by the sleet and winds of Wednesday, are being received as the repair men check up.

The Bell Telephone Company was the hardest hit, and its loss is expected to be close to a million dollars.

The following is a list of the poles which were blown down:

	Poles Down.
Pickering-Toronto	69
Hamilton-Toronto	79
Toronto-Owen Sound (poles down between Toronto and Weston loop, also north of Weston loop.	
Toronto-Stratford	225
Toronto-North Bay	167
Toronto-Orillia	312
Port Credit-Branmpton	15
Toronto-Richmond Hill	35
Hamilton-Bridgeburg	9
Montreal-Toronto	243

This does not include others which were cracked but which are still standing and will not be replaced until later.

Other heavy losers during the the storm were:

Independent Tel. Lines	$ 10,000
Can. Nat. Telegraphs	300,000
Can. Pac. Telegraphs	250,000
T. T. Commisison	10,000
Radial Railways	15,000
Commercial and Industrial estimate	200,000
City of Toronto	10,000
Hydro	35,000
Steam railways	65,000

Making with the Bell Company's loss, a total of $1,945,000.

It was not possible to-day to obtain a long distance telephone connection with Toronto, and the telegraph service is spasmodic.

SPECIAL SERVICES MARK GOOD FRIDAY

All Churches in City Observe Day in Special Manner.

Good Friday was generally observed in the city churches yesterday with special services. St. Andrew's church had a grand United service, an account of which appears in another column. The Anglican churches observed the day in a special manner, also the Roman Catholic churches of the city. At St. John's last evening, Stainer's "Crucifixion" was rendered by the choir, with splendid effect, solo work being taken by Messrs. D. Melton, R. Moore and H. W. Morphet. The Three Hour service from twelve to three o'clock was conducted by the Rural Dean, Rev. T. J. O'Conor-Fenton, of Norwood. At All Saints' the evening service was marked by special Passion music by the choir, assisted by Mrs. P. Hooper, violinist, and at St. Luke's church, the Three Hour service was conducted by Rev. G. J. Bousfield, and was followed by a presentation, attended by a large number of the pupils of the Sunday school, of lantern slides depicting the Passion of Christ. At St. George's church, the Three Hour service was conducted by the rector, Rev. J. L. Hughes, followed by a lantern slide delineation of the same type.

At St. Peter's Cathedral, the Church of the Sacred Heart and the Church of the Immaculate Conception, three Good Friday services were held, the Solemn Mass of the Pre-Sanctified in the morning, the devotions of the Station of the Cross in the afternoon, commencing at three o'clock, and a special sermon on the Passion of Christ in the evening.

At Murray street Baptist church, services in the morning were conducted by Rev. C. W. Rose, D.D., and at Park street Baptist church, a special service was held in the evening, when Rev. Wm. Allan, of St. Paul's Presbyterian church, gave a sermon entitled "An Old Scene in a New Setting."

IS LAST RESORT.

French Move Against Druses Follows Trial of Peaceful Methods.

BERUIT, Syria, April 3. — At French military headquarters to-day it was stated that the offensive the French began yesterday against the Druse tribesmen in Southern Lebanon was undertaken only after all peaceful methods to end the trouble between the French and the tribesmen had failed.

PIONEER DEAD.

CALGARY, Alta., April 3 (Canadian Press) — Count De Foras, pioneer rancher in High River district, died at the hospital here Friday after a lingering illness.

FIRE DETROYS HOUSE IN DOURO

Firemen, Called To Box 59, Find Building in Flames.

NOBODY HOME.

A two-storey frame house owned by William Spencley, was burned at noon today. This house is situated on Spenceley's Lane, which is a street running from 155 River Road to the Trent Canal in the Township of Douro.

Several calls came in to the department, but as the fire was out of the city permission had to be obtained from the mayor. At 12.03, a call came in from box 59 which is at the Auburn. When the firmen arrived the house was a mass of flames and although they made a valiant effort to save the house, the fire had too much of a start. Nobody was at home and nobody appeared who seemed to own the house.

The house was well furnished and everything is totally destroyed.

TURKEY SPENDING MILLIONS ON ARMY

Over Half of Budget Required For War Purposes This Year.

CONSTANTINOPLE, April 3 Canadian Press)—Fifty-one per cent or approximately $70,000,000 of Turkey's budget for 1926, will be spent for national defence, greatest activity being displayed in this arm of the Republic's public service. Guns, ammunition and aeroplanes are being imported, and everything is being done to put the country's defences in a high state of preparation.

Discussing the state of the army Radjeh Bey, Minister of War, said: "Our army is working continually and is on a full campaign footing. From all points of view the present Turkish army represents the strongest arm of the country."

EX-MAYOR DEAD.

C. G. Booker, of Hamilton, Died Suddenly—Mayor Four Years.

HAMILTON, Ont., April 3 (Canadian Press).—Charles Goodenough Booker, Mayor of Hamilton from 1917 to 1922, died suddenly at his home here this morning. Mr. Booker was born here 67 years ago.

He was one of the few mayors to hold office for four years and had served as a member and as chairman of the Board of Education. He was prominent in business circles and a leading Mason.

There was an increase of nearly 500.00 in Canada's population from 1921 to 1924.

Safe Speedy Relief from PAIN
Neuralgia ~ Headache
RHEUMATISM
Neuritis ~ Lumbago ~ Sciatica
Get a 50c or $1 box of Templeton's Rheumatic Capsules. Sold and recommended by 3000 Canadian druggists. Send 10c for booklet and sample to Templetons, 122 King W., Toronto 2.
T-R-C's T41
TEMPLETON'S RHEUMATIC CAPSULES

RELIGIOUS RIOTS APPEAR SERIOUS

Twenty Killed When Hindus and Moslems Clash at Calcutta.

TROOPS ON GUARD.

CALCUTTA, India, April 3 (Canadian Press) — Rioting between Hindus and Moslems broke out in Calcutta again this morning. The situation appears to be serious. More persons were killed or injured today than yesterday.

Calcutta advices yesterday said 20 persons were reported killed and 150 injured when Moslems barred the way to a procession of Hindus.

Troops with machine guns were patrolling the streets this forenoon endeavoring to check the mobs which were looting and setting fire to shops. The Moslems destroyed a Hindu temple, desecrating the idol and the Hindus set fire to a large mosque.

STATES DECLINES LEAGUE INVITATION

Will Not Be Represented at World Court Conference.

WASHINGTON, April 3 (Canadian Press).—A note declining the League of Nations invitation to the World Court Conference at Geneva will be forwarded early next week by Frank B. Kellogg, Secretary of State.

GENEVA, Switzerland, April 3 (Canadian Pres).—The news that President Coolidge opposes participation in the proposed general conference on United States Senates' World Court reservations caused surprise and regret in League of Nations circles. It is said that should the United States decline to send a representative to Geneva in September, the Conference will be held anyway.

A new device, consisting of four horizontal gyrators, has been developed to eliminate the greatest risks of automatically diminishing the speed of a falling airplane.

The King's Ushabti

(By Jeanette.)

(Ushabti is the name given to the figures guarding the tombs of dead Egyptians. These are made in the image of the departed, and are supposed to do the work that is required of each person before he can obtain eternal rest. The word "Ushabti" means "Lo, I am here!")

(The sixth death has just occurred of men who have been connected with excavations in the tomb of Tut-ank-Amen, in the Egyptian Valley of the Kings.)

"Lo, I am here!"
Out of the gloom of centuries
Across the threshold of the years
I wait in silence dim.
Those others went to sow and reap;
I guard his calm, eternal sleep.
I watch o'er him.

"Lo, I am here!"
Carved in the image of the king,
To me the waning years shall bring
Only a deep'ning gloom.
The monarch lies in rigid state;
The golden cows of Hathor wait
Within this tomb.

"Lo, I am here!"
It seems to me but yesterday
His weeping servants stole away
And then my watch began.
With poisoned swords they ringed him 'round;
The years slipped by without a sound
Or sight of man.

And still I wait.
They came one day, those reckless fools,
With pick and axe and edged tools,
To seize this guarded bier.
Their leaders sank in sudden death;
They sealed us up with bated breath.
"Lo, I am here!"

OLD FAVORITES

(Number 2.)

THE DEAREST SPOT IS HOME.

The dearest spot on earth to me is Home, sweet Home!
The fairyland I long to see is Home, sweet Home.
Then how charm'd the sense of hearing,
Then when hearts are so endearing
All the world is not so cheering as Home, sweet Home.

The dearest spot on earth to me is Home, sweet Home,
The fairyland I've longed to see is Home, sweet Home.

I've taught my heart the way to prize my Home, sweet Home!
I've learned to look with lover's eyes on Home, sweet Home.
Then when vows are truly plighted,
Then when hearts are so united
All the world besides I slighted for Home, sweet Home.

SAVE THE BABY CHICKS
Make them strong, sturdy, productive, EGG-LAYING Pullets with Pratts Baby Chick Food. It costs a trifle more but is CHEAPEST in the end, judged by results. The extra chicks you save and raise, more than pay for all the Pratts Baby Chick Food you use. Ask your dealer—there's one near you.
Pratts, Baby Chick Food
Write for Pratts Poultry Book—FREE
PRATT FOOD CO., OF CANADA, LTD. 328 Carlaw Ave., Toronto

KARRY'S TEAM FAVORED.

Canadian Bowlers Expected To Make Good Showing at Toledo.

TOLEDO, Ohio., April 3 (Canadian Press).—W. Karry's recreation club team of Toronto, Ontario, is one of the best bets for tonight in the five man event at the American bowling contest, according to congress followers.

POST OFFICE OPEN.

Wickets Will Be Open But Only One Delivery on Monday.

On Easter Monday, April 5, the usual postal service will be afforded the public at the post office, with the exception that morning delivery only will be made by letter carriers.

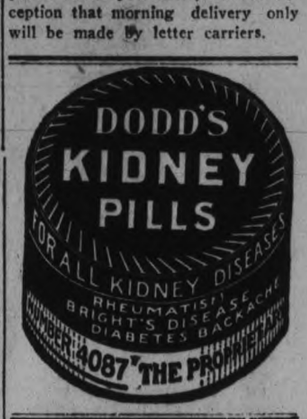

Try it tonight before you go to bed. Note that it gives you instant relief from the most burning itch and pain. Then when you rise in the morning, note the almost unbelievable improvement in the condition of your skin.
A fluid, beautiful in color, stainless, with a pleasing odor—delicate, yet a powerful agent for skin diseases.
The first $1.00 bottle relieves you or your money back. Try D. D. D. soap, too.
McDermid Drug Co., Ltd.
J. P. Bond, Druggist.
A. G. Harris.
McDermid & Jury, Druggists.

RAILWAY TIME-TABLES

CANADIAN NATIONAL RAILWAYS
Canadian National Railway Time Table corrected to date. All trains daily except Sunday.

No. 96—8.10 a.m. for Port Hope, Toronto, Hamilton, Montreal, Quebec and Portland, Me.
No. 93—8.20 a.m. for Lindsay, Orillia, North Bay, Midland and Toronto.
No. 371—8.30 a.m. for Lakefield.
No. 95—8.35 a.m. for Hastings, Campbellford, Stirling, Belleville and points on main line east.
No. 92—12 noon for Port Hope, Ottawa, Toronto, Buffalo, Philadelphia, New York, makes connections with "International Limited" for London, Detroit, Chicago and California points also with the "National" for Winnipeg and Vancouver.
No. 100—12.15 p.m. for Hastings, Campbellford, Stirling and Belleville.
No. 373—12.30 p.m for Lakefield.
No. 95—5.25 p.m. for Lindsay, Orillia, Midland, North Bay and Toronto, also makes connections for Detroit and Florida points.
No. 99—8.19 p.m. for Lindsay.
No. 94—9.10 p.m. for Port Hope, Montreal, Quebec, Halifax, Boston, Portland, Me.; carries through sleeper for Montreal.

CANADIAN PACIFIC RAILWAY.
(Corrected to date.)

GOING EAST—
11.57 a.m.—Norwood, Havelock, Bonarlaw, Tweed, Perth, Smith's Falls, Kingston, Ottawa, Montreal and intermediate points daily. On Sunday this train proceeds east only as far as Havelock.
6.20 p.m.—Indian River Norwood, and Havelock. Daily except Sunday
11.55 p.m.—Havelock Tweed, Kingston, Perth, Smith's Falls, Montreal, St. John, Boston and New York. Daily except Saturday.
1.50 a.m.—Havelock, Tweed, Kingston, Perth, Smith's Falls, Ottawa.
GOING WEST—
6.55 a.m.—Myrtle, Toronto, Guelph Goderich, Hamilton, Galt, Woodstock, St. Thomas, London, Chatham, Detroit, Chicago and New York Daily.
9.00 a.m.—Toronto (Yonge street), Owen Sound, Teeswater and intermediate points. Daily except Sunday.
7.35 a.m.—Toronto, Hamilton, Brantford, Buffalo, Rochester, Boston, New York Galt, Woodstock, London, Chatham, Detroit and intermediate points between Peterboro and Toronto. Daily except Sunday.
8.15 a.m.—Bethany, Lindsay, Orillia, Port McNichol and intermediate points. Daily except Sunday.
3.35 p.m.—Toronto, Hamilton, Brantford, Buffalo, New York, Galt, Woodstock, London, Windsor, Detroit, Chicago and intermediate points between Peterboro and Toronto. Daily.
6.50 p.m.—Lindsay, Toronto and intermediate points. Daily except Sunday.

CROWN LIFE

The dollars you invest in a Crown Life Policy work for your family after you stop.

BETTER TERMS CITY FINANCE

Bank Lowers Rates on Recent Appeal By Finance Committee.

AFFECTS UTILITIES.

The Finance committee at its meeting on Thursday night received a communication from the Bank of Montreal stating that since the committee, through the chairman, Ald. Phelan, had asked for a more advantageous rate of interest the bank was willing to lower its rates on money borrowed from six per cent. to five and three-quarters per cent. and on the money in the bank as credit balances the city would get three and three-quarters instead of four per cent. This agreement was to include also the City Trust and Utilities Commission. Commissioner E. F. Mason was present and the facts were laid before him, and he promised to bring them up before the members of the commission. The Utilities Commissioner is the loser in this deal, at its does very little borrowing and it has a credit balance in the bank; but as the city handles so much more money this agreement will mean quite a saving to the city as a whole.

E. S. J. Martin, manager of the Bank of Montreal, spoke briefly, thanking the members for giving the bank the patronage of the city's finances. The motion was put and adopted.

Illuminated Signs.

Mr. Hodgson appeared before the committee about the illuminated signs and was told that the city did not intend to levy a tax per sign board on the company, as the members of the committee thought it was a step in the right direction towards improvement of the city, especially in lighting some of the dark corners up.

Mr. Wearing was instructed to draw up an agreement whereby Mrs. Hodgson would be responsible for any signs falling and causing damage to property or persons, which Mrs. Hodgson said she would sign.

Certain small acounts were passed and ordered paid.

Then Ald. Fife took the chair and a Board of Works meeting followed.

RUPTURE APPLIANCES Expert Coming

Retention Not Effected by Age so Reports Visiting Expert

T. Y. Egan, 1507 College, Toronto, the long established Canadian rupture appliance specialist, will visit Peterboro, White's Hotel, 173 Charlotte street, Friday (hours 8 a.m. till 8 p.m.), 1 day, April 9.

The "Curatrus" with new sanitary retentive shield acts, feels and retains rupture more like the human hand than anything yet invented, the pliable flesh-like touch of the velvety finished shield gives a mild life-like massage, exercising and allowing a free blood circulation around hermial opening. Its free action is intended to allow nature to strengthen the muscles in the shortest time known and at small cost, specifically prepared to order (men, women, children) for individual indications.

These new appliances have received the highest approval wherever shown, and are designed in accordance with the principles set forth by the world's text-book authorities on this subject; "made in Canada" and effecting results without harmful ready-made old fashioned imported trusses. Mr. Egan has testimonials from our own section for inspection. Free demonstration and examination of samples. Now is the time to make yourself safe and comfortable for your daily work. Note dates; ask at hotel office for his sample room; tear this out.

REPORTERS HONOR COMRADE'S MEMORY

Members of Press Gallery Pay Tribute To Major Lewis.

OTTAWA, Ont., April 3 (Canadian Press).—Members of the Parliamentary Press Gallery on Thursday paid tribute to the memory of Major John Lewis, a former member of the press gallery and editor of The Montreal Star who was killed in action on the Somme in 1916. The occasion was the presentation of a portrait of the late Major Lewis to the press gallery by Lord Atholstan. The portrait, which is to hang in the lounge room of the press gallery, was received by the president, F. Charpentier from S. Morgan Powell who acted on behalf of Lord Atholstan. Brief speeches were made by senior members of the press gallery, recalling friendships and association with Major Lewis.

The first steamer to cross the Atlantic took 26 days.

MAY MAKE SEAT ON COUNCIL FOR LATIN AMERICA

League Disposed To Give Nations Right To Elect Member.

TO NOTIFY BRAZIL.

Germany's Entry Still Hinges on Brazil's Veto.

GENEVA, April 3. (United Perss.)—There is every indication to-day that Germany's entry into the League of Nations in September will again hinge on Brazil's vote, and it is likely that in the meantime the league will send a "friendly ultimatum" to Brazil.

Rio de Janeiro would be notified that the league was disposed to create a permanent Latin-American seat on the council provided Latin-American countries be unable to agree upon any single country to represent them, which the league regards as almost certain. It would then be suggested that three non-permanent Latin-American council seats be created, one of which would be occupied in turn by Argentina, Brazil and Chile. These are the probable alternatives which would be laid before Brazil.

The only other solution which might be adopted is the proposition to create a special category of council seats for larger nations, such as Brazil, which would be occupied so long as the nation could obtain a three-fourths vote in the assembly.

THREE ARRESTED ROBBERY CHARGE

Jewelery Store Lost $1,200 Worth of Goods on March 12.

KEPT SECRET.

QUEBEC, Que., April 3 (Canadian Press).—A $1,200 robbery which was staged here on March 12 had its sequel when Detective Lieutenant Lacasse and his officers arrested three men on charges of burglary. All three, two brothers, Turcot, and one, "Mana" Lachance, are now at police headquarters and will be brought before the court of sessions. Of the $1,200 worth of jewelry and watches stolen, the police have recovered $500 worth.

The robbery occurred on the night of March 12, at the store of Marier and Juneau, watchmakers, at 326 St. Joseph street, but all word of the occurrence was kept secret until yesterday.

DEATH PENALTY.

NAUEN, April 3.—Premier Pangalos of Greece has issued an order that the death penalty shall be inflicted upon any found guilty of selling army supplies from the Saloniki warehouses belonging to the Government. The value of the property already stolen is said to have reached a large ambunt.

SURPRISED THAT U. S. SURPRISED

Circular Note of World Court Was Routine, Say Members.

GENEVA, Switzerland, April 3 (Canadian Press).—League of Nations circles expressed astonishment last night on the receipt of dispatches from Washington saying that the action of the League in sending a circular letter to the members of the world court inviting them to a conference to consider the United States reservations had caused surprise in official circles of the United States capital.

Officials of the league said that however Washington may have felt about the council's original decision to convoke a conference for the purpose of discussing the reservations put forward by the United States in connection the reservations put forward by the United States in connection with her becoming a member of the court and the invitation to the United States to participate in the discussions, there can be no justification for surprise over the actual dispatch of the invitations, which was a routine matter.

McCoy's Cod Liver Extract Tablets Fine For Thin Under Developed Kids

Children Love Them Because They Are Sugar Coated and as Easy to Take as Candy.

It's your duty, Mother, to see that the frail, peaked, sickly youngster grows up to be strong in body, keen in mind and robust in health.

Extracted from the livers of the lowly codfish are the health, weight and strength producing vitamines that are found in McCoy's Cod Liver Extract Tablets, which are sold by pharmacists all over North and South America.

Doctors know about them and so does McDermid and Jury, Jr., Lynch and Bond's drug stores, and if your children need building up ask for these tablets to-day if you want to give your loved ones a good appetite and put pounds of good healthy flesh on their bones.

But be sure and get McCoy's.

They are not expensive—60 tablets 60 cents—and if you are not pleased with the improvement after 30 days, your money back.

A very sickly child, age 9, gained 12 pounds in seven months and is strong and healthy.

One skinny woman gained 9 pounds in 24 days.

AWAIT RULING ON LAKE STEAL

Advice Is Given To Committee Discussing Illinois Waterway Development.

SPLIT EXPECTED.

WASHINGTON, April 3 (Canadian Press).—The whole subject of Great Lakes shipping and the effect upon it of the proposed Illinois waterway development was brought before the House rivers and harbors committee yesterday by Representative Burton, Republican, Ohio, who opposed the project, and Representative Rainey, Democrat, Illinois, who favored it.

Appealing to the committee to take no action on the proposal until the supreme court has ruled on the question of water diversion from the lakes, Representative Burton said that present withdrawals are lowering the level to the detriment of shipping. He declared that it would be impossible to maintain the level with artificial compensating works.

This view was directly opposed by Representative Rainey who said that effective works could be built at a relatively small cost. He also expressed the view that opposition to the project was due to fear of competition rather than possible damage to shipping.

Representative Burton's statement included an attack on the policy of including projects in an omnibus bill instead of providing for them on their merits in separate measures.

Representative Rainey advocated the removal of government locks in the Illinois waterway but Chairman Dempsey announced that inasmuch as this had not been recommended by army engineers, he would not favor their removal.

With the rivers and harbor bill about to be reported to the house, strong pressure is being exerted on the committee by some of the lake cities to prevent it from putting any authorization in the bill which will deal with diversion of water from Lake Michigan.

On the other hand, the Illinois delegation in congress is insisting on such authorization.

The exact proposition which the committee will report on the lakes to the gulf waterway, which involves diversion, has not yet been settled.

Meantime, the Illinois members of the house are determined to force the diversion issue in the house itself, regardless of the action of the rivers and harbors committee. Under these circumstances it looks as if there would be a test of house sentiment soon on the subject.

TORNADO KILLS 50.

Seven Villages Razed in Bengal District—100 People Injured.

LONDON, April 3 (Canadian Press).—An exchange telegraph dispatch from Calcutta says seven villages were razed by a tornado in the Madaripur district of Bengal on Thursday. Fifty persons were killed and one hundred injured.

A process has been developed for rubber-plating metallic articles in much the same way that metals are silver-plated.

BRITISH PAPERS HAVE LETTERS PRAISING CANADA

Many Successful Emigrants Write To Tell of Experiences.

GIVE ADVICE.

Hard Work Needed For Success, They Tell Prospects.

LONDON, Eng., April 2 (Canadian Press).—Old Country papers are overflowing with letters, progressive and conservative, on the subject of emigration to Canada. In the Glasgow Herald, "Winnipeg" gives his views on the matter as follows:

"I have just read the long articles sent you by A. C. Hunter, of Walkerville, Ontario. As I also know the Dominion fairly well (from Halifax to Vancouver) I would just like to say that what he states is pretty near correct. Emigrants are getting a great opportunity in getting out for £3. They ought to jump at the chance, but as A. C. Hunter tells them so clearly they must go on the farm and stay with it. I might just say in passing that many emigrants get lonesome on the prairie and drift into the towns, or perhaps into one of the big cities, where they get more life. Now, if you intend going to a homestead, I would say try and get one in Alberta, east of Lacombe or in the near neighborhood of Edmonton. Also, get some of your friends to locate reasonably near you. To succeed you must be a handy man with the hammer and saw, and 'forget' about working only eight hours per day. If interested in your homestead you will get plenty to do.

CHANG'S PLANES BOMBING PEKING

Two Raids Made and Ten Bombs Dropped—Many "Duds."

NO CASUALTIES.

PEKING, April 3 (United Press).—Chinese aviators bombed Peking to-day. Ten bombs were dropped during two raids by Chang Tso Lin's forces. Five of the bombs exploded, but the others were "duds."

So far as can be learned there were no casualties. The missles landed within the city walls, near the Winter Palace and Temple of Heaven.

It is reliably reported that the diplomatic corps does not consider itself to possess power to compel discontinuance of the raids but merely to insist upon the inviolability of the Legation quarter.

PASSION MUSIC AT ALL SAINTS'

Choir Sang Solos and Anthems at Good Friday Service.

The anunal choir concert of Passion music was given at all Saints' church last night, and consisted of solos, choruses, anthems and hymns. Mrs. Percy Hooper, violiniste, assisted the choir and rendered a solo.

Prominent among the selections were the choruses, "Behold the Lamb of God," and "Worthy is the Lamb," from Handel's "Messiah." The anthem, "Evening and Morning" by Oakley, was presented to the choir in memory of Mrs. and Miss Timm, two faithful members of All Saints' congregation, and was sung for the first time last night. The soloists were Mrs. W. Tanner, and Miss Edith Tucker, sopranos, and George E. Chandler, tenor. Mr. Chandler, who is choirmaster, conducted the choir, and Mrs. W. A. Logan was at the organ. Rev. J. D. Paterson, rector of the church, gave a short address, touching on the part of music in the services of the church, and expressing appreciation of the services of the choir. The following is the programme:

Hymn 108, Lord, in this Thy Mercy's day. (Sung kneeling.
Aria, "Come unto Him"—Handel. — Mrs. W. Tanner, Soprano.
Anthem, "Calvary"—Rodney. Solo—Miss E. Tucker, Soprano.
Hymn, "All for Jesus."
Violin solo, "Berceuse," from "Jocelyn," Mrs. Percy Hooper.
Solo, "My Hope is in the Everlasting" —Stainer. Mr. George E. Chandler, Tenor.
Choruses, "Behold the Lamb of God," "Worthy is the Lamb," Handel.
Anthem, "Evening and Morning," Oakley.
Hymn 600 "Peace, Perfect Peace."

BRITISH HELP DEFEAT ARABS

Armored Cars and Airplanes Assist Irak Detachments on Frontier.

ROUT 2,000.

BAGDAD, Irak, April 3 (Canadian Press).—British armored cars and airplanes, used as reinforcements for Irak detachments guarding the Irak-Syrian frontier, participated in a skirmish yesterday against 2,000 Syrian and Arab tribesmen who attacked the Irak troops. The tribesmen fled in disorder, leaving 45 dead and carrying away many wounded.

British officers restrained the Irak troops from pursuing the enemy across the frontier.

Still Enjoying Life at 84

Thanks To That Wonderful Remedy

MILBURN'S HEART NERVE PILLS

Mrs. F. H. Miller, 1843-11th Ave. East, Vancouver, B.C., writes:—"Five years ago my husband suffered terribly with severe attacks of palpitation of the heart and smothering spells, and two doctors stated that he could not possibly live six months.

A friend recommended Milburn's H. and N. Pills, with the result that my husband is still enjoying life at the age of 84 years.

He has improved so wonderfully that he can now climb the stairs without having those awful pains in his heart."

Put up only by The T. Milburn Co., Limited, Toronto, Ont.

DAMAGE TO STREETS BY BUSES REPORTED

Board of Works Exercised By Destruction of Roadway Surfaces.

At a meeting of the Board of Works on Thursday night Ald. Fife and the city engineer were appointed a committee to buy the street oil for the summer. Several companies had sent in samples of road oil and it was decided to have these samples analyzed as the members want to purchase the oil with the largest percentage of asphalt.

The chairman and city engineer were also appointed a committee to see what could be done to improve Water street between London and Dublin and to grade it if necessary.

Certain residents living on the south side of Woodbine avenue petitioned the board to have a cement sidewalk built in front of their property, and the engineer was ordered to bring in a report.

It was decided to call for tenders for the season's cement, the cement to be delivered as required.

Considerable discussion took place as to the Hydro buses ruining the streets over which they travel, it being said that some streets are beginning to cut up already. Ald. Fife thought there ought to be some plan of street building as he considers there will always be buses of some kind here. The engineer and chairman were instructed to draw up a plan of street improvement and bring in a report.

The chairman was instructed to sell the black team belonging to the city if a suitable price could be obtained, and to purchase a younger team which in turn would become more valuable in time under the careful care of the city's teamsters. It was pointed out that teams increased in value in the city's hands and if sold before getting too old a better price could be obtained for them than the original purchase price. Some few accounts were passed and ordered paid.

"YOU ARE ENTITLED TO KNOW THE FACTS"
DODGE BROTHERS (CANADA) LIMITED

Over a Cliff in this STEEL BODY without injuring the DRIVER!

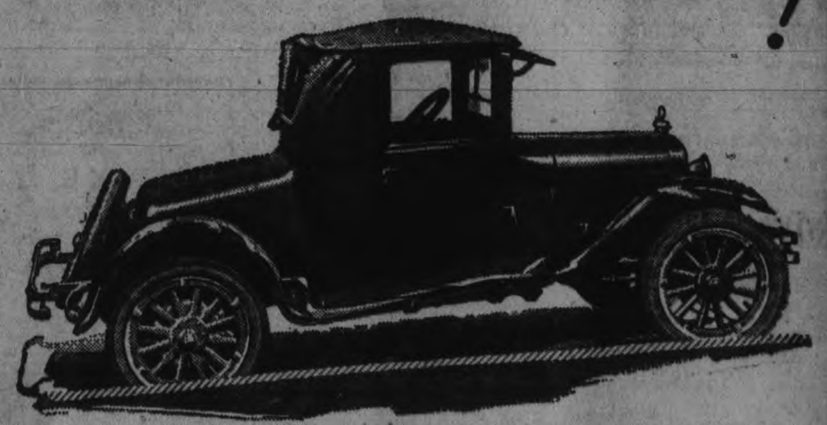

A careless driver . . . A triple somersault over a cliff . . . and this is the car—a Dodge Brothers all steel safety car.

A triple somersault over a cliff with the car you see in this picture! Such was the experience of its owner, who came through the fall uninjured.

After an hour of repair work, he drove the car from Montana to Minneapolis—a more sensible driver and much wiser.

All steel construction saved his life, as it has saved many other lives in the past, and will save thousands more in the future . . . . . .

Dodge Brothers print this advertisement because they believe motorists are entitled to all steel safety and should insist upon it.

That's why Dodge Brothers introduced all steel construction more than eleven years ago—and recently announced additional all steel safety features.

The streets are swarming with 700,000 motor cars—thousands more are on the way.

Safety is the issue. Armor yourself and your family with steel.

Dodge Brothers Motor Cars—both open and closed—are all steel in the strictest sense of the term. Steel reinforced by steel—framed, braced and buttressed by steel—with all seams solidly and permanently welded together by electricity.

Slim steel pillars replace the old bulky wooden corner posts—permitting unparalleled driving vision—a safety feature of the first importance.

Compare such bodies with the usual wood, or wood-and-metal body, and you will be astonished that *every* automobile builder has not adopted this advanced safety construction.

Remember, also, that safety is the watchword of Dodge Brothers construction throughout, as witnessed by Dodge Brothers exceptionally large, quick-action brakes, and the exceptional ruggedness and dependability of Dodge Brothers axles, frames, steering parts, and other vital units.

This car will continue to be a "four".

Touring Car - $1095 Coupe - - - $1170
Roadster - - 1095 Sedan - - - 1235

F. O. B. Toronto, taxes to be added

All-Steel Body on Exhibition at Showroom.

V. M. EASTWOOD

Showrooms corner Water and Brock streets.

A. E. CALDWELL, Port Hope
T. S. TAIT & SON, Campbellford

DODGE BROTHERS MOTOR CARS
MADE IN CANADA

General Store Business FOR SALE

Towards winding up estate, the business now running in Norwood, Ontario, (twenty miles east of Peterboro on main line of C.P.R.), under name of J. B. Pearce & Son, will be sold by tender. This business has been running continuously for over 40 years in the centre of a prosperous farming community.

The store is one of the brightest and best finished in any country village or town in the Province. It can be leased for term of years at reasonable rental.

The stock is clean and has been reduced to approximate value of $4,000, as follows:

DRY GOODS $1,400
SHOES AND RUBBERS 1,000
GROCERIES 1,000
WALL PAPER 225
FIXTURES 375

Sealed tenders will be received up to April 15th, 1926, marked "Re Estate J. B. Pearce & Son." Highest or any tender not necessarily accepted.

Address all communications to

B. E. PEARCE
Norwood, Ontario

3d-27,3,10-869

LISTEN!

JUST ARRIVED

Hard Coal

BEST ANTHRACITE

EGG, STOVE AND NUT $16
ALBERTA COAL $14
COKE, Real Solvay $15

HARD AND MIXED WOOD
Cut and Split to Order
at Current Prices

Peterboro Fuel and Transfer Co.
KELLY BROS.
Phone 270 & 262 - 134 Aylmer St.

RG KZBH GL PVVK
BLFI DZIWILYV DVOO
HGLXPVW DRGS
HGVIORMT SLHRVIB

SOLVE THIS GREAT RADIO MYSTERY MESSAGE

WIN New 1926 Overland Car $1200.00 in Prizes

PRIZES

1st Prize OVERLAND SEDAN Value $850
2nd Prize $150.00 Cash
3rd Prize $75.00 Cash
4th Prize $50.00 Cash
5th Prize $25.00 Cash
6th Prize $10.00 Cash
7th to 14th Prize $5.00 each

One night Willie Pinkerton and his family were enjoying a wonderful concert over the radio from station K.A.L.E. when all of a sudden the concert stopped and a mysterious code message came out of the loud speaker. Nobody knew what it meant. But Willie was quick enough to jot it down, and as he had been studying secret codes as used by International Secret Service Agents he soon knew what the mysterious message meant. Willie Pinkerton managed to decipher it. Can you?

HOW HE DECIPHERED IT

His Pa and Ma wanted to know what the message meant, but Willie wouldn't tell them. He told them how he worked it out to see if they could do it too. He told them the message contained 11 words, each little group of letters representing a word. Start by writing the alphabet down from A to Z and number each letter beginning at Z first as number 1, Y2, X3, W4, and so on. Then change the letters of the mysterious message into numbers by finding which number each letter represents. Then you must write down another alphabet numbering it the right way A number 1, B2, C3, D4, and so on. Change the numbers back into letters by finding the letter corresponding to that number. In order to help them he told them the first word was "It." Decipher the complete message if you can and send your answer right away to compete for the big prizes. The entry gaining 200 points wins first prize. (See rules.) Be neat and careful. Comply with the rules and be sure of a prize.

THE OBJECT OF THE CONTEST

Frankly this is an advertising contest its aim being to further the popularity of the well known Sterling Hosiery sold from the mill to the consumer through a chain of Sterling stores and personal service direct to the home. Thousands of people in Canada already know and wear Sterling Hosiery, but we want to reach thousands more that they may become acquainted with Sterling Quality and Sterling Values in pure silk, silk and wool, and pure wool hosiery for every member of the family.

SEND YOUR ENTRY TODAY

When your answers are received we will write and tell you how many points you have gained towards the prizes, and will ask you to allow us to send you a few sample pairs of Sterling Hosiery to show to a few friends who will gladly become Sterling Hosiery users as a result. This is a simple and easily fulfilled favor, involving little time, and need not cost you a cent of money, and will qualify your entry to stand for the highest prizes. We agree to pay you extra for every effort you put forth in furthering the sale of Sterling Hosiery.

Rules of Contest

1. Write answers only in ink on one side of paper, name and address in upper right corner stating whether Mr., Mrs. or Miss. Don't send fancy drawn or typewritten entries.
2. Contestants must be 15 years or over. Employees of Sterling Hosiery Mills Ltd., their friends and relatives are not allowed to enter.
3. Three answers may be submitted. Only one can win a prize.
4. The final Judges are three Toronto gentlemen not connected with this firm. Their names will be made known to all contestants, who must abide by their decision. 200 points takes first prize. 10 points will be given for each word of the mystery message correct; 20 points for neatness, appearance, spelling, handwriting; and 50 for fulfilling contest conditions. Contest closes June 15, 1926.
5. You will be written immediately if correct and asked to fulfil a simple condition that need not cost you any money. The company agrees to reward you in addition to any prize you win, for your efforts in furthering the popularity of Sterling Hosiery. This is not a sales contest. Everybody's opportunity of winning is equal.

FIRST PRIZE Value $850.00

STERLING HOSIERY MILLS LIMITED, Contest Dept. 12, TORONTO, Ont.

TINY MITE

By golly, the world's lookin' bright today. The sky is more blue and life seems at play. My spirit has brighted all the gloom side away. A bundle cheer has arrived here to stay.

The scenes 'round the house day long are a-sight. The thrill o all even drifts into night. No won the hearts of the household are lig We've only just welcomed a wee t mite.

A shrill little cry tells us someth is wrong. Well, maybe some pins are where they belong. A little correcti a lullaby croon, and God's little gif asleep pretty soon.

At ease, by the fireside, with thoug runnin' wild. But ready to jump a peep from the child. No wonder world's lookin' ever so bright. minds with one thought—on the tiny mite.

He deserves praise who does what he may, but what he oug —Seneca.

Art imitates nature, and necess is the mother of invention.—Franc

CONTEST CLOSES AT MIDNIGHT TONIGHT

FLIGHTY SUZANNE TO ANCHOR; WILL MARRY POET AND CRITIC WHO DOES NOT FOLLOW TENNIS

englen Chooses as Life Partner Grandson of Famous Composer.

LIVE IN PARIS.

Wimbledon Tournament Entry to Stand—Tennis World is Staggered.

PARIS, April 3 (Canadian Press Cable).—Mlle. Suzanne Lenglen, oman tennis champion of the orld, is engaged to be married. er fiance is Jacques Brindejones ffenbach, and he is not a tennis layer, or even a fan, but a poet and itic—described as one of the best the younger generation. He is grandson of the famous composer ffenbach, whose "Tales of Hoffan" is an operatic classic.

While the marriage will take place an early date, it is not definitely nown whether it will be before or fter the Wimbledon tournament, ut it is understood that Mlle. Leng-n's entry in that tournament will and in any case. Likewise it has ot yet been decided whether she ill continue to play tournament nnis after her marriage or definitely retire from the championhip. The couple expect to make eir home in Paris.

The news staggered the tennis orld.

TO MARRY POET.

S. Lenglen

Who has surprised the tennis world by her announcement of her approaching marriage.

WHITE SOX LIST 35 FOR SEASON

5 Pitchers, 4 Catchers, 7 Infielders and 9 Outfielders.

COLLINS' TEAM.

A total of thirty-five players are ow members of the Chicago White ox, according to the team's roster, hich was recently announced by arry M. Grabiner, secretary of the ub. On the list there are fifteen tchers, four catchers, seven inelders and nine outfielders. Twenty-one of the players were with the am during at least a part of the 925 season.

The catchers who are now with e White Sox are Ray Schalk, lyde Crouse, John Grabowski and arry McCurdy. Schalk has now en in major league baseball for urteen seasons, and during all that me he has worn the uniform of e Chicago club. He was obtained by the White Sox from the Milaukee club of the American Association in 1912. Crouse has now en with the Chicago club for sevral years. Grabowski was also ith the White Sox last year, but was obtained during the season 1924 from the Minneapolis club the American Association. Mcurdy was acquired from the Houston club of the Texas League.

The pitchers on the Chicago club's st are Urban Faber, Hollis Thurston, Ted Blankenship, Ted Lyons, eorge Connally, Dick Kerr, J. C. dwards, Leo Mangum, Milton teengrafe, G. V. Leverette, E. Mcee, J. E. Carroll, Wallace Carney, lphonse Thomas and Homer lankenship. Faber has been with e Chicago team since 1914, when e was obtained from the Des oines club of the Western Leaue. Thurston came to the White ox from the St. Louis Browns dur-g the season of 1922. He had reviously pitched for the Salt Lake ity club of the Pacific Coast Leaue. Ted Blankenship has now en with the Chicago club for four easons. He was obtained from the enham club of the Texas-Oklaoma League.

Lyons has been a member of the hite Sox for three seasons. He reviously pitched for the Baylor niversity team. Connally has now en with the Chicago team for sevral seasons. Kerr was reinstated ast season after being out of organized baseball for a number of ears. Edwards was obtained by he White Sox during the season f 1925 from the Indians. Mangum itched for the Reading club of the nternational League last season nd he was obtained from that team. teengrafe was with the Shreveport nd Little Rock teams last season. Leverette has worn the uniform the Chicago club for a number years. McBee was acquired from Little Rock club at the close of he past season. Carroll pitched for he Muskogee (Okla.) club during he 1925 campaign. Carney was a ember of the Ardmore (Okla.) lub last year. Thomas was obained from the Baltimore Orioles. omer Blankenship has just been einstated.

The seven infielders who are on he Chicago roster are Matty Mathews, Moe Berg, Earl Sheely, Edward . Collins, William Kamm, Ike Davis and Ray Morehart. Mathews was member of the Cushing (Okla.) lub last season. Berg was obtained from the Reading club of the Inernational League. He had previously been with the Brooklyn Robins. Sheely has now been with the White Sox for five seasons. He was obtained from the Salt Lake City club of the Pacific Coast League. is about to start his second season as manager of the White Sox. He has now been playing second base for the Chicago team for eleven seasons. Kamm is about to start his fourth season with the White Sox. He was bought from San Francisco club of the Pacific Coast League. Davis has been with the team for several seasons. Morehart was obtained from the Wichita club of the Western League.

ALLAN CUP GOES TO PORT ARTHUR

Hockey Teams Are Guests at Luncheon in King Edward Hotel.

TORONTO, April 3. — The Port Arthur and Varsity hockey teams were entertained to luncheon at the King Edward Hotel on Thursday. P. J. Mulqueen, president of the Sportsmen's Patriotic Association, who played host on the occasion, presided and some interesting after-dinner speeches were delivered.

Controller Joseph Gibbons, representing the city, welcomed the Port Arthur players to Toronto, and congratulated both teams upon the very excellent exhibition of hockey they had given during the series in which Port Arthur had again proved themselves victories over stalwart opponents.

Claud Robinson represented the Allan Cup trustees, and, remarking that hockey history had been made by both teams in the four games which they had played, presented the handsome trophy to Bill Brydge, the Port Arthur captain, who, in accepting it, referred to the splendid way in which they had been treated while in Toronto, and to the pleasure which they felt in having won against such a clever aggregation of players as those by whom they had been opposed.

The Port Arthur team had also won the S.P.A. Cup earlier in the season, and its presentation to Team-Captain Brydge was made by W. A. Hewitt, secretary of the O.H.A. and vice-president of the Sportsmen's Patriotic Association.

The Varsity players were also toasted and in reply Joe Sullivan, speaking for his teammates, thanked the trustees of the Allan Cup in anticipation for medals which they had offered to give the runners-up this year as a special recognition of the great games they had put up in the final series.

Other toasts included "The Managers" and the officials.

McGRAW CONSIDERS CAPTURE OF RING WINTER ACHIEVEMENT

John Joseph McGraw voices the opinion that the biggest thing he did for his ball club was the acquisition of Jimmy Ring by trading Jack Bentley and Wayland Dean to the Phils.

Ring is a smart, rugged pitcher. He wanted to get away from the second-division Phillies and devote the waning years of his baseball career to winning games for a pennant contender.

Jimmy has worked hard this spring—as he always did—and really we will be surprised if he does not win at least twenty-five ball games for the Giants. That is a flock of victories to get from one man.

Then there are Virgil Barnes, Jack Scott and Hugh McQuillan, veteran right-handers, who are in the front line this spring. Also, Greenfield, Fitzsimmons and Wisner, kids who look promising.

Art Nehf is a wise southpaw who has some wins left in his old supper. Lloyd Davies, former Mack rookie, later with New Haven, is another left-hander on the staff.

Some of the experts think McGraw is weak behind the bat. Grover Hartley is said to be 38 years old. But he knows his baseball and moves about like an athlete much younger.

Frank Snyder is a big, strong backstopper who has been on the McGraw payroll long enough to know how to carry out the orders of his chief. The Giants' catching problem may not be so serious.

Hughey Jennings will be missed. He was an able, conscientious lieutenant. But Rajah Bresnahan appears to be handling the sergeant major job satisfactorily.

READY FOR BATTLE.

Firpo and Spalla Conclude Training and Meet To-night.

BUENOS AIRES, Argentina, Apr. 3 (Canadian Press). — Luis Firpo and Erminio Spalla, the Argentine and Italian heavyweight champions, professed themselves in readiness to-day for their fifteen-round bout here to-night. The fighters completed their training on Thursday, and went through only light exercises yesterday.

Spalla's manager said he was confident of winning, basing much hope on the fact of Firpo's long period of idleness. The Argentine champion, however, is reported to have undergone faithfully six weeks of intensive training under the tutelage of Felix Bunge, Argentine sportsman.

Bunge told the newspapermen that Firpo's condition was satisfactory. His weight was 222 pounds. Spalla weighed 198 at the conclusion of his training.

OLD COUNTRY SOCCER

LONDON, Eng., April 3 (Canadian Press Cable)—Results of football games played in England and Wales yesterday were:

SOCCER

English League, First Division
Aston Villa 3; Arsenal 0
Bolton Wanderers 0; Liverpool 1.
Burnley 1; New Castle United 0.
Everton 1; Bury 1.
Manchester City 2; Birmingham 4
Notts County 0; Manchester U. 3
Tottenham Hotspurs 3; West Bromwich Albion 2.
West Ham U. 1; Leicester City 1

English League, Second Division
Blackpool 2; Hull City 2.
Chelsea 0; Southampton 0.
Clapton Orient 0; Nottingham Forest 1.
Oldham Athletic 0; Swansea 0.
Portsmouth 0; Fulham 0.
Preston North End 0; Darlington 0.
South Shields 2; Middlesbrough 2.
Stockport 1; Wolverhampton 5.

English League, Third Division
(Northern section)
Accrington Stanley 1; Rochdale 3.
Ashington 2; Hartlepools 0.
Barrow 1; Wigan Boro 1.
Crewe Alexandra 2; Wrexham 0.
Doncaster Rovers 1; Lincoln City 0.
Grimsby Town 1; Chesterfield 0.
New Bright 5; Coventry 1.
Southport 2; Bradford 1.
Tranmere Rovers; Halifax Town 1

English League, Third Division
(southern section)
Brentford 5; Norwich City 1.
Brighton and Hove 2; Northampton 2.
Briston Rovers 4; Reading 2
Crystal Palace 3; Southend United 0.
Gillingham 2; Newport 0.
Luton Town 1; Charlton Athletic 0.
Millwall 3; Watford 0.
Plymouth 3; Bristol City 1.
Queen's Park Rangers 2; Bournemouth 2.
Swindon 2; Exeter 1.

RUGBY

Rugby League
Barrow 16; Broughton 8.
Bradford 4; Halifax 10.
Hull Kingstone 29; Huddersfield 8
Hunslet 23; Bramley 7.
Keighley 8; Dewsbury 11.
Leigh 10; Salford 10.
Rochdale 24; Hull 3.
St. Helen's Recs. 18; Batley 5.
Swinton 12; Oldham 5.
Wakefield Town 4; Featherstone 9
Warrington 14; Widnes 5.
Wigan 30; St. Helen's 18.
York 12; Leeds 3.

Rugby Union
Crosskeys 21; Edgware 10.
Bridgewater 3; Edgware 10.
Bridgewater 3; Aberavon 8.
Penarth 19; Barbarians 33.

YANKEES WILL CAUSE TROUBLE

Huggins Sees Only Weak Spot in Infield—May Improve.

BOYS CAN HIT.

ATLANTA, Ga., April 3 (Canadian Press).—The New York Yankees may not play in the world's series next fall, but they will furnish the American League team that does "a whole lot of bother," Miller Huggins, their manager, said yesterday. Huggins, here with the team for an exhibition match with Brooklyn, gave out a statement which he termed "the first comprehensive resume of spring training developments."

"There is only one place in the Yankee combination that is likely to cause trouble, and that is the infield," Huggins stated, adding that his infield was of "tremendous intrinsic strength, but as yet undeveloped." He is confident that by the time the season opens his combination in the infield will have developed co-ordination in defensive play.

"I have no doubt about the offensive. All those boys can hit," Huggins said. "I am a great believer in developing the disposition of a player as well as his skill, and I am frank to say that as yet I cannot tell what my infield is going to do."

Huggins believes that Gehrig at first, Lazzeri at second and Koenig at short will produce. Each is twenty one years old and lacks only experience.

Two new pitchers are pleasing to the Yankee manager, Thomas, obtained from Toronto International League, has been showing up well, and probably will be a regular in the box during the coming season. Thomas, a right-hander, is generally termed a "neck pitcher." His delivery is with a short arm twist, and the ball is on the batter before the batter knows it, Huggins said.

IT PAYS TO ADVERTISE

Inside Sporting Dope

By A Wise Cracker

Mister Sporting Editor:

Well, the amateur hockey season is over at last, and it crossed everybody up by finishing before the winter at that. The Port Arthurs is Allan cup winners for the 2nd time in succession, and there don't seem to be nobody down this way weeping over the result of their serious with Varsity. It sure was a great 4-game finish, and when you figger the 2 teams played exactly 5 hours in all and each scored 8 goals in that time you gotta admit there weren't nothing much between them. The boys from the head of the Great Lakes, however, earned the verdict by the way they come from behind in the last 2 games, and they is worthy champions.

But honest to goodness, Mister Sporting Editor, it ain't no wonder some of the moguls is trying to dope out a way to give the crowd more thrills in the way of scores. They ain't nothing that brings them upon their feet quicker than to see the old net sag from a bullet-like shot after a nice attack, but the way the boys has been trained nowadays goals is as scarce as pennies on tag day in Aberdeen. The Ports and Students battle 300 minutes of hockey and get but 8 markers each, which figgers out at the rate of a goal every 37½ minutes. Back in the old days a team what didn't score about 8 times in the first ½ hour thought they was something wrong with the works. Even Mister Joe Dwyer can remember when an 8-goal lead meant nothing, and it seems only yesterday since Mister Maurice Park scored nine goals in a row against Belleville 1 night. Today, if you was to stake a team like Port Arthur to 8 goals start, they could make that margin last them all season. Now they're talking of widening the net so they'll be more scoring, but the wise teams will invent some way to beating that rule before long, for all the coaches seems to have gone crazy on the defensive end of the game. "Cover up all the time, take no chances and wait for the breaks," seems to be the favourite code of all the experts, and it ain't adding nothing to the thrills of the game. It's only when a team like Port Arthur, a coupla goals down, throws science to the winds and puts the whole working crew up on the firing line that the real excitement begins.

Well, there won't be much more to say about hockey until next autumn. For the Petes there is still a big function ahead of them in the shape of the banquet at which they is to get suitable presentations and when all and sundry will tell them how proud they is of them for bringing home the Ontario honours. The Petes has proved themselves the boss team of the whole O.h.A., and that is sure a big winter's work that deserves all the taffy the banquet orators can pile on. It should oughta to be a big night and a real finish to a fine season.

The arrival of more snow has kinda dampened down the baseball enthusiasm, but Old Sol'll soon be shining on both sides of the fence and the boys will be limbering up the old soup-bones before long. The latest baseball rumour is that the Kingston-Belleville-Peterboro-Ottawa League is going to be an outlaw affair—that is, that it won't be connected with the O.B.A.A. They ain't much in that report because everybody connected with baseball knows that when you start operating a league on a independent basis you're heading right for the ditch. The O.B.A.A. may be far from perfect, but it represents organized baseball, and no league is going to get very far outside of it.

Oshawa announces that the Motor City is to have teams in all the Ontario serious. What about Peterboro? It's about time for the local Connie Macks and John McGraws to get busy on their plans for the season. This city has cut a big gash in the O.B.A.A. during the past 4, 5 years, and the work shouldn't oughta to be dropped now.

Well, Mister Sporting Editor, this being the off-season, they ain't much to tell you, except to hope you get a new Easter hat and a chance to wear it Sun.

Sportfully yours,
A. WISE CRACKER.

Who Is Your Favorite?

Boys! Here's your chance!

Here's a competition you can all get in.

Write two hundred words about your favorite player on the Peterborough Senior Hockey Team, Champions of the Ontario Hockey Association.

The prize winner will be the guest of The Examiner at the banquet to be given to the team in recognition of its splendid work this season.

This is the idea. The Petes have brought to this city the first Senior Championship it has ever had. They deserve all kinds of credit. Every boy on the team did his share. But you have your favorite—maybe you think he plays smarter hockey than the others; or he may skate better; or he may be merely better looking. Whatever your reason, write it out in not more than 200 words, and send it to "The Contest Editor, The Examiner," observing these simple rules:

(1) Open only to boys of 17 or under.
(2) Accuracy, penmanship, composition and neatness count.
(3) Contest closes at midnight, April 3.
(4) Pictures of the players will be run every day, without names. Clip out the picture of your favorite and paste it on a sheet of paper with his name written carefully under it. Pin this to your 200 word story or essay.
(5) A coupon, properly filled in and signed by a parent or guardian, must accompany every entry.

A committee of prominent citizens will be asked to decide the winner and in case of dispute the Editor's decision will be final.

The date of the banquet is April 15.

Clip out this Coupon and attach it to your essay.

FAVORITE HOCKEY PLAYER CONTEST

My Name .....

My address .....

My Favorite Hockey Player.....

The above contestant is.....years of age.

.....(Parent or Guardian)

PAPER MONEY LIFE QUIZ.

WASHINGTON, April 3.—To determine the ways, means and methods of extending the life of paper money, the Bureau of Standards conducts tests for tensile strength, tearing resistance capacity, gloss, weight, thickness, bursting strength, rubbing strength, surface wear and folding endurance of samples of paper similar to the grade and quality used in the manufacture of the currency.

Only 1,862 men are employed on the telephones of London, while there are 7,051 girl switchboard operators.

FAVOR MAROONS TO WIN TO-NIGHT FROM COUGARS

Montreal Pros Are Riding on Crest of Strong Winning Streak.

VICTORIA GAME.

Westerners Expect To Give Better Account When Used To Rules.

MONTREAL, Que., April 3 (Canadian Press) — Montreal Maroons and the Victoria Cougars will meet in the third and what is expected to be the last Stanley Cup match of the season at the Forum tonight, the contest to be waged under eastern rules.

Victors in the first two games by three-goal margins, the Maroons are favored to clinch the title of world's professional hockey champions, the most that the local fans concede Victoria in the way of a chance for a win being a break at the start—a couple of goals which may give them an incentive to battle through in front.

But the Westerners' chances are not highly regarded, despite the fact that the Montrealers are winding up a campaign which has kept the team in three games a week for the past five weeks.

The Maroons are travelling on the crest of a wave which has been carrying them from triumph to triumph. They are playing with a winning morale. Victoria may check the winning succession of the Maroons, but if the Westerners win the loal fans will be about the most surprised and bewildered gathering of spectators ever to witness a hockey upset.

Montreal players came out of Thursday's game badly scarred, but no wise physically stale. They were back at the Forum early yesterday morning and underwent the ministrations of Trainer Bill O'Brien, who has been a great asset to the club in ironing out stiffened muscles and bruises of the players and keeping them at a high pitch. Most of the Maroon players have summer duties calling them. Babe Siebert is anxious to try his fortune as a professional baseball catcher with Frank Shaughnessy's Reading International league squad. Bill Phillips has some construction work he wants to oversee in the north country—and so forth. They will be out to settle the issue speedily and end a season which has been as successful as it has been brilliant and strenuous.

The Cougars have shaken travel-weary legs and are in fettle for the final tussle. They still have hopes, but in any event are confident that under the eastern rules tonight they will be faster and more at home than in the first game when they were badly handicapped by the strange rules. Their defence has been strengthened to cope with the smashing, ploughing Maroon attack. But it is doubtful yet if they will be able to hold back the tricky Stewart, the crafty Phillips and the dashing Siebert, to say nothing of the aggressive Punch Broadbent, who has had the time of his chequered hockey career in the past two or three weeks of cup battles.

A victory for the Maroons tonight will clinch possession of the Stanley Cup and will bring just praise to those who have been at the helm of the Montreal team. After last season President James Strachan and Manager Eddie Gerard decided that long schedules and the general trend of the game made it essential for a team to have big, fast players. They scoured for such material. At the first of the present season, just before the league opened, Gerard was told by veteran pro players that his chances of annexing the title with the players on hand was fair, but that if Montreal did win out a great deal of credit would be due to him for welding the players into a machine.

Results speak for themselves and probably no better example of Gerard's hand behind the club could be seen than that shown at Ottawa in the final game for the National Hockey League title against the Senators.

Invictus "Prince" Model

Comfortable as your old shoes

Go to an Invictus agency for your new shoes. From the very first, Invictus will be just as friendly to your feet as the old pair you cast off. The "Breaking-in" stage is entirely eliminated.

Exclusive Invictus Agent
J. T. STENSON

Invictus
THE BEST GOOD SHOE
— always keeps its shape

EVERY AMERICAN EATS OWN WEIGHT OF MEAT EACH YEAR

WASHINGTON, April 1.—(United Press).—Americans are not vegetarians, generally speaking. The per capita consumption of meat last year was 154.3 pounds.

People are eating more veal and less pork, according to the Agriculture Department. Consumption of mutton and lamb, which is relatively low in the United States, has remained about stationary for the last five years.

Beef consumption reached the highest point on record in 1925 with a production of more than 3,146,000,000 pounds. Pork produced totaled 9,210,000,000 pounds a decrease of nearly 1,000,000,000 pounds as compared to 1924.

The per capita consumption of lard last year was 13.4 pounds.

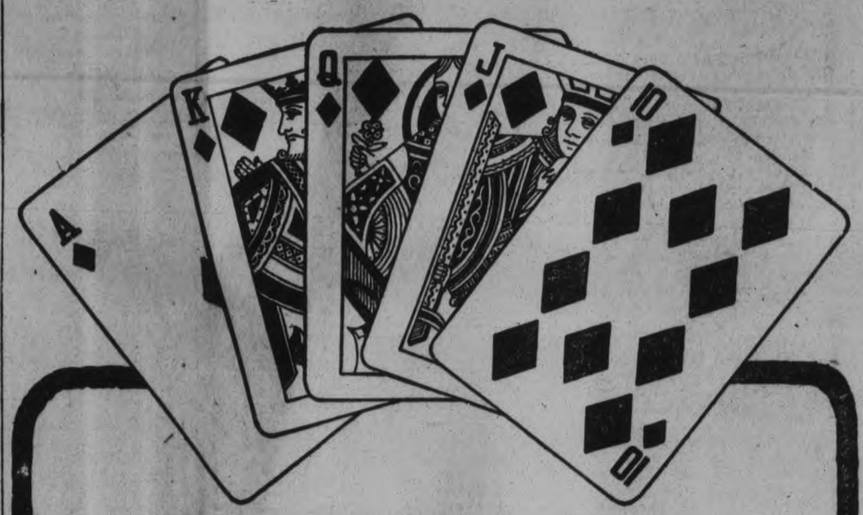

Notice

"Poker hands" now packed in each package and tin of OGDEN'S CUT PLUG Smoking Tobacco.

Save these "poker hands" and for the return of any 52 (bearing any numbers) we will mail a pack of high grade playing cards.

—Or for a complete set, numbers 1 to 52 inclusive, we will send 2 packs.

There is no advertisement printed on the playing cards.

Mail your "Poker Hands" to—Imperial Tobacco Company of Canada, Limited P.O. Box 1380, Montreal, Canada.

She's Here in Her Alice Blue Gown!

THE WORLD'S GREATEST FASHION SHOW
Most of the Picture is in Real Colors

Adapted from the Famous Musical Comedy

With the Original Music Score

COLLEEN MOORE IN IRENE

A Treat for Those Who Wear Dresses And Those Who Pay for Them

THAT'S YOU!

CAPITOL THEATRE
Monday—Tuesday—Wednesday

Her Greatest Comedy

LAST TIMES TONIGHT —7 AND 9 TOM MIX in "My Own Pal"

The NUT Cracker

By JOE WILLIAMS

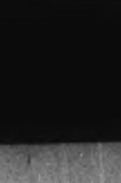

HIGH-SPEED BARKS.

America is going dizzy over a new form of sport tag-marked whippet racing. It flourishes in the southern resorts like abdomens on a Turk wrestler.

A whippet is a species of dog life that runs largely to legs, woofs, bad starts, spills at the first turn and strung-out stretch finishes.

Whippet racing is conducted on the same naive basis as horse racing. ..... You can bet on them if you want to or you can pretend intelligence.

There is however, something refreshingly frank and above board about the whippets which distinguishes them from the thoroughbreds .....They don't claim to be anything else but dogs.

The whippets are paced by an iron rabbit electrically operated, which always finishes out in front like a drum major.

The spectacle of a pack of well-groomed whippets yipping at the heels of an all-metal bunny is foolish only by comparison.

This year's Noble prize for grade-A, certified brains certainly will not go to the mugg in the betting ring who thinks he can pick the winners.

Horse racing is tough enough where jockeys can help your mount in a stretch drive, but what does a flea know about machinery, halitosis or the Muscle Shoals deal?

Still this situation is not entirely without its attractions .... You never hear of a flea being bribed to pull the favorite.

All Man O'War ever got for winning a fashionable hoof tournament was a pesk of oats but they pay the winning whippets off in lamb chops on toast.

The racing woof-woofs are muzzled. Some day they'll put muzzles on the bookies. They're the only dangerous animals around a track.

EASTER PUZZLE PICTURE.

Find Missing Chicks and Bunnies.

Here you are, kidlets. A heap of fun for Easter morning. Hidden in this picture are three Easter bunnies and two chicks. Maybe they're the ones who will bring you your Easter eggs. Anyway, turn the picture around and aroun d until you find them. Then get out your crayons and color the picture up nicely. After it is finished give it to mother as an Easter gift.

Snappy style—supreme tailoring—newest patterns—these are what you always get in

The Eastern CAP

for Dad and his Lad

LEADERS Their Records of 1925

BATTING

RAY KREMER.

Made major league debut in 1924 with Pittsburgh. Came from Oakland, Pacific Coast League. (Had brief trial with Giants in 1915).

In 1924 won 18 games, lost 10, a good showing in first season. Did even better last year. Won 17, dropped eight, percentage .680. Rated fifth in won and lost column.

Took part in 30 frays. Pitched 14 complete ones. Had earned-run mark of 3.68.

One of stars of 1925 world series with Washington. Worked in several of the games.

Has been called a youngster by many critics. But was 28 when he came to Pirates. Served 10 years in minors before making major league grade.

He's right-hander. Six feet, one inch tall. Weighs 190 pounds.

DOCTOR SAYS

Liver Causes 90 Per Cent of Sickness

The liver does not excrete bile into the intestines—waste and poisons remain in the bowels. The blood distributed the poison to all parts of the body, causing headaches, indigestion, sallow complexion, bad breath, coated tongue, tired feeling in the morning, all out of sorts, rheumatism, billouesness, etc.

These troubles can now be quickly driven out of system by Calomel, the only drug known that acts upon the liver.

Get a few of the new improved Calomel, called Tanol Calomel. They act quickly upon the liver, causing an easy natural elimination of all the poisons, with no bad after-effects. Does not nauseate. No salts or seidlits are needed. Like ordinary Calomel. Get a few Tanol Calomel tablets from Weber's Drug Store, Peterborough, and they will make you feel 100 per cent better.

The name Europe has been in use for more than 2,500 years.

EGGS PLENTIFUL AT CITY MARKET

Priced From 29 to 36 Cents—Butter Sold at 48 To 50 Cents.

Although there were few buyers on the open section of the farmer's market this morning, the basket section was thronged with purchasers. Eggs were very plentiful and sold all the way from 29 to 36 cents a dozen. There was plenty of butter, too, selling at 48 to 50 cents a pound. Fowl were very scarce, chickens being price at 35 cents a pound, and hens at 28 cents.

Clover honey in a pound and a half glass jar was priced at 25 cents. Cream was 30 cents a pint. A couple of vendors had maple syrup at 75 cents a quart, but the demand did not appear to be very brisk. In the downstair entry, a little boy had bunches of pussy willow at a nickel apiece, tied with red paper streamers.

The auctioneer was selling No. 1 apples in barrels, Spys going at $3 and $3.25, and Golden Russets at the same prices. A regular dealer on the market had Spys at $4 a barrel.

MISSION CIRCLE MEETS.

Mrs. R. T. Richards is Hostess of Eastertide Gathering.

The Mark street Church Mission Circle met last evening at the home of Mrs. R. T. Richards. Mrs. V. Boorman, president of Group A, had charge of the programme, and there were a large number of ladies present for an enjoyable evening.

The programme partook of the nature of the Easter season, and included a talk on mission work in India by Mrs. B. Morrison, the reading of a letter by Mrs. Richards from a small boy whose work had been sold at Christmas time, vocal solos rendered by Mrs. E. Wand and Mrs. H. Hunter, and the reading of the Scripture lesson by Mrs. W. Smith.

An address and presentation of a Pyrex pie plate set in silver and a pair of pepper and salt shakers was made to Miss Lillian Hamlin, the Circle secretary, who is leaving soon to be married. The address was read by Mrs. V. Boorman, and the presentation made by Mrs. H. Cooper. Miss Hamlin replied in appropriate terms. Dainty refreshments were then served by the hostess.

THINKS CUP NOT MISSING

To Sporting Editor,
Evening Examiner.

Dear Sir.—Having read Mr. Creighton's letter re disappearance of the Inter-City League Cups. At least one was on exhibit (Brown's) two weeks before the finals in one of prominent business men's windows. Hoping this will throw some light on the subject.

—A True Sportsman.

HELPFUL HINTS BY GOLFING STARS

By Special Arrangement With Colliers' Magazine.

IN PUTTING STYLES.

The shrewd observer can detect the subtle differences of putting style at a glance in the way the ball runs after it has been struck, and even in the way it leaves the putter's face. The distinctions between the putting of individuals is as unmistakable as the differences of their handwritings. All players have some basic characteristic which hold them powerless in their grasp, try how they may to get away from them. To the born putter this part of the game is easy. He never seems to labor over the matter. It is second nature for him to strike the ball in a beautiful manner.

Putting indeed may be learned but it is not needful for him to learn it. Already it lies in his bones, or rather in the tips of his fingers.

The ball runs up to the hole with an ideally smooth motion as if it hung on a thread. The straight face of the club sweeps it evenly away from the place where it was resting.

There has been no slackness in the stroke, yet the ball leaves the club slowly, almost reluctantly. The movement of the club is purely natural. It travels low to the ground, both in the back swing and on to the finish.

(Copyright, 1925.)

HYDRO BINDS PETERBOROUGH

(Continued from page one.)

trust the possession of such funds in the hands of the Local Commission, from which they are taken from time to time by the Hydro Commission, with the self same ease that the heartless one "takes candies from a baby."

$28.35 PER H.P. FOR 1926

Anyone who reads the history of the management of the Hydro Commission in Central Ontario can plainly see that it has been so improvident and wasteful, that a further increase in Peterborough rates from $26.35 per horse-power to a much higher rate is inevitable. The Hydro Commission has during this last ten years been only paying 4 per cent on funds invested. It will now have to pay 5 per cent. That will increase our horse-power rate another $2.00 per horse-power and bring the total charge up to $28.35 per horse-power. That is coming, but it will only be made known when it is an accomplished fact and exposed.

BIRTHRIGHT SOLD FOR DUST AND ASHES

These methods adopted by the Hydro Commission and our Local Commission hamper this city in attracting new industries. It is on record that Esau sold his birthright for a mess of pottage. The pottage was pure and wholesome. But Peterborough has sold her birthright in water powers to fakirs who reward her with dust that blinds and hot ashes that burn and wither.

A PROFITABLE REMEDY IN SIGHT

A remedy must be found to release this city from this shameful tie that binds her to stagnation and decay.

The remedy is in our own hands. Force them out by exposure, buy at a fair price what they have to sell, and develop the water-power resources that are undeveloped to the north of this city, and then we will find that we will have surplus horse-power to the extent of 2,500 horse-power to attract new industries and on present prices will return annual surpluses ranging from $50,000.00 per year to $75,000.00 or $100,000.00 per year to reduce taxation.

To the City Council, I respectfully appeal to investigate and take action, and to all others, assist.

April 3rd, 1926. R. R. HALL.

HER WHOLE BODY SEEMED TO BE AFFECTED

So Says Ontario Lady Before She Used Dodd's Kidney Pills.

Miss L. A. Ross suffered with a severe attack of kidney trouble and found relief in Dodd's Kidney Pills.

Ottawa, Ont., April 2.—(Special).—"I had a very severe attack with my kidneys about two years ago. So bad, I was laid up for over a week. My whole body seemed to be affected. I lost my appetite and was failing fast. At last I got a box of Dodd's Kidney Pills and got help right away. I have not been bothered since."

This statement comes from Miss L. A. Ross, who resides at 432 Nelson street.

Other sufferers from kidney trouble tell of pains relieved and health restored through the use of Dodd's Kidney Pills. They strengthen the weak kidneys and remove the cause of the pain.

There is no reason why anyone should continue to suffer when Dodd's Kidney Pills can be obtained from druggists everywhere, or The Dodd's Medicine Co., Ltd., Toronto.

THEATRES

AT THE CAPITOL.

TOM MIX IN "MY OWN PAL."

The popular Tom Mix with his famous wonder horse, Tony, and his equally well-known large white sombrero hat and dark features, is the attraction at the Capitol Theatre for this week-end, in the feature picture, "My Own Pal." It is an entertaining production, with a small girlie as the heroine, and the redoubtable Tom in the role of her guardian and protector. This time, he does his stuff in the city, as Thomas O'Hara, a member of the motorcycle squad of a big city, and he cast just as admirably there as in his usual background of ranch and plain. Taking the little girl from her sick mother when the latter is dying, and requests him to look after her small daughter, Tom proceeds to the city and there meets the daughter of the Chief of Police. She is instrumental in getting him a place on the force, and he becomes involved with a gang of loft thieves, with a leader in Slippery Sam, and a master mind in a man who is a suitor for the hand of the Chief's daughter, Alice Deering, a young lady, by the way who gives one the impression that she would make a wonderful adventuress, if she turned her attention to that type of characterization. Tom's rescue of the lady from the thieves who have abducted her is quite characteristic and thrilling.

A small picture in the programme is another Western thriller, an Edmund Cobb production entitled "Range Law," and there is an extra good comedy in "His Wooden Wedding," a very laughable and ludicrous affair.—Jeanette.

COLORFUL STORY ANIMATES "IRENE"

Fashion Episode in Coleen Moore's New Feature Evokes Hollywood Praise.

A musical comedy, irrespective of what success it may have achieved before the footlights on Broadway, is a difficult subject to register properly on the screen, but in the case of "Irene", Colleen Moore's latest First National production, there is, according to Alfred E. Green, the director, so much color, together with a perfect story, running through the episodes, that it is going to be hailed as something extraordinary wherever shown.

Miss Moore has made the fashion show the highlight of the picture. Art directors have given the star and her company, which besides the many principals, includes sixty of Hollywood's most beautiful model-actresses, some exceptionally attractive and massive settings. The fashion episode is filmed in a giant garden set several hundred feet in width. From a grand marble staircase, decorated with imposing pieces of statuary, the girls appear, wearing costumes depicting the four seasons of the year.

Cora McGeachy, whose designing for some of New York's brilliant musical shows won her much praise, supervised the creations worn by the beauties. She also designed Miss Moore's clothes—some fifteen gowns in number.

The entire fashion show sequence is made in colors. The initial color tests showing the flowers, trees, and gala decorations as a background to the beautiful dresses on equally pretty girls, caused all Hollywood to make comment.

There are laughs aplenty in the story, particularly the sequences in which Madame Lucy, enacted by George K. Arthur, and Miss Moore appear. Lloyd Hughes plays Coleen's leading man and her two girl friends are enacted by Bess Flowers and Marion Aye. Others of importance in the "Irene" cast include Charles Murray, Kate Price, Ida Darling, Eva Novak, Edward Earle, Lawrence Wheat, Cora Macy and Lydia Titus.

VARIETY ENTERTAINMENT

GRAND OPERA HOUSE APRIL 5-6

THE MUSICAL TREAT OF THE SEASON

VISITING ARTISTS

Madame Helen Farnum, Dramatic Contralto
Katherine McIntosh, Lyric Soprano
Martin B. Chenhall, Cellist
Harold Bradley, Pianist
Little Archie Hardyment, Violinist—The 12-Year-Old Boy Wonder

All of The Hambourg Conservatory, Toronto

Prices—$1.00, 75c, 50c, 35c (tax extra)
Reserved Seat Plan Opens.

Regent NOW PLAYING

TODAY — LAST CHANCE to see "Hogan's Alley" —with— PATSY RUTH MILLER and MONTE BLUE

Where life is lived in the open spaces:

"HOGAN'S ALLEY"

ON MONDAY

JOHNNY HINES —in— "THE EARLY BIRD"

A rip-snorting, smashing, roaring laugh-maker that tempers the hard fact of reality with the milk of human kindness.

ALSO ADDED ATTRACTION "ANDY GUMP" COMEDY

INCOME

How long should a man support his wife?
As long as he lives, or as long as she lives?
A Mutual Life Monthly Income will do it. Get full particulars without incurring any obligation from

GEORGE GIBBONS
District Manager, Mutual Life of Canada
201 Barrie Building Phone 757 Peterboro

AT THE REGENT

"THE EARLY BIRD" AMAZINGLY FUNNY

Johnny Hines at His Best in Regent Feature

Take our advice! See Johnny Hines in "The Early Bird," for it is about the fastest feature that has ever graced the Regent, enacted by one of the most likeable stars we have yet had the pleasure of talking about. Johnny Hines, in our estimation, is the best cure-all for human ailments we can recommend. Funny, isn't it, how certain pictures so please one that it is really difficult to pick it apart for reviewing purposes, but regardless of what we might say, or wish to say about this production, please get this one thing straight—"The Early Bird" is there, and you can look at it any way you please and come to the same conclusion. It possesses clean, wholesome comedy of such great variety, that there is never a dull moment. In this respect it is similar to the early characterizations of Douglas banks, for at the picture's end, leaves the theatre with a spirit of vigoration that is priceless. You want to go out and do somethin and you want to do that someth in mighty snappy fashion—just the breezy Hines does. If eve motion picture production can en vate tired feelings and do away w ded spirits, that udproction is " Early Bird." Johnny is cast in role of a milkman who hurdles obstacles in real snappy style w no end of uproarious situations the inevitable result. His charac ization is that of a go-getting C adian youth who knows no obs and makes you believe that there nothing you can't accomplish if go after it hard enough. For interpretation we all owe Johnn debt of gratitude, for he inadv ently preached a sermon that is reaching in his effect, and the bea of it is that he does it all in Don't miss "The Early Bird."

CANADIAN PACIFI

SAILINGS

Roads Blocked and Poles Broken by Storm

The settlement of Islington, Ont., and practically every village west as far as Cooksville were isolated from the rest of the world during this week's storm. Hundreds of mangled telegraph and telephone poles completely blocked the Dundas highway for ten or fifteen miles. All means of communication were cut off. The d... Never in the history of the d... has such a scene of des... seen. Snow...

LOCALS

DR. T. P. McCULLOUGH

Eye, Ear, Nose and Throat Specialists, 166 Brock St. Phone 36W

BEAUTY CULTURE

Facial Massage, Manicuring, Marcel Waving, Hair Cutting, Etc. Mrs. Jones Hall, 743 Water Street. Phone appointment, 928M.
2d, 27 3, 868

RADIO.

Radio sets built, altered and repaired by expert. Ten years' experience. Complete line of tubes and batteries. Tubes tested and revivated. — Roy White, 444 Mark street. 'Phone 1165-M.
8d-15,17,20,23,27,30,3,6-1016

DO YOU NEED AN ACCOUNTANT?

If you want your books audited or adjusted; if not satisfied with your book-keeping system; if you want your income tax return prepared for this or other years, or want some dispute adjusted.—H. K. Middleton. Phone 1353. Office, 202 Charlotte street. dtf

C.W.L. RUMMAGE SALE.

The C.W.L. will hold a rummage and apron sale on Wednesday, April 7th, beginning at 9 a.m. at 348 George street, next to Royal Theatre. Will persons having goods to donate, kindly phone 290J, 885, or 1J, or send to above address.
1d-79-964.

UMBRELLAS REPAIRED AND RECOVERED AT TAYLOR'S.

Clipper plates and clippers sharpened. Every pair we do are tested. Saws filed and set. Scissors, knives and razors sharpened. All our grindstones run in water. 45 years' practical experience. Wm. Taylor, Sheffield Cutler, 219 Hunter street west. t.t.s.

TO WHOM IT MAY CONCERN
March 26, 1926.

Mr. Wm. Taylor,
The Sheffield Grinder.

I am sending a clipper head by mail for you to sharpen. Also put in a new bolt for me. My clippers have always worked alright when you fix them, which you have been doing each year for seven years.

Yours truly,
Wm. J. Petherick
R.R. No. 2 Campbellford Ont.
6d, 82, 899

AUCTION SALE.

On Tuesday, April 6th, at the home of Mr. James Merrill, 585 Aylmer street, I will sell the contents of six roomed house, consisting of a good piano-cased organ, parlor, dining room, kitchen, and bedroom furniture, all in good condition; no reserve. Terms cash. Sale at 1.30 p.m. F. Thornton, Auctioneer. 3d80 930

CAREY'S

Custom built Boots and Shoes for Particular People. Crippled and deformed work a specialty. Expert shoe repairing, by Goodyear welt system. Over forty years of public service. A trial convinces, 448 George street. Phone 574J.
12d-31 3 5 7 9 12 14 16 19 21 23 26-911

CHILDREN CAN'T STOP

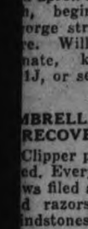

scratching their heads, if they are irritated. Examine them; you never can tell when they are going to pick up vermin. Apply

Parke's SKIDOO

It quickly destroys all vermin and removes the nits as well. It is cleanly to use and very beneficial to the hair.

25c, 50c and $1 per bottle

BOND'S DRUG STORE
Corner George and Hunter Streets.

An Imperfection Of The Eyes

Results in imperfect focusing of light. And THAT is what causes most errors of vision. Nothing can be done to alter the eyes, but the Optometrist can by overcoming the defects cause the eyes to be for all practical purposes normal. We measure and correct all errors of vision.

A. A. FOWLER, Pharm. B.
EYESIGHT SPECIALIST
H. McLeod has a drug store in the same place—373 George St.

Phone Johnny-on-the-Spot for Coal—703

HARD COAL
$16.00 Ton
WOOD
Hard and Mixed, cut to any size wanted.
HODGSON BROS
Dalhousie and Bethune

READING ROOM CLOSED.

The reading rooms of the Public Library will be closed to the public on Sundays during the spring and summer months.

I CAN'T AFFORD IT.

The Young People's League of Mark street church will repeat their play in Mark street church Wednesday, April 7th. Tickets 25c.
1d-79-954.

ACCOUNTS

Books written up and balance sheets prepared for Income Tax returns. Assessments agreed with authorities. A. H. White, accountant and auditor, 444 Mark street. Phone 1165m.
6d-24,27,31,3,7,10-1244

AUCTION SALE.

Having received instructions from the Public Trustees I will sell for estate of late G. Jay houses and lots No. 929 Water street, also 165 Romaine street, on Friday, April 16, at 1.30 p.m., at Hancock's auction rooms. Terms and particulars, apply auctioneer or K. Wright, Public Trustee, Toronto.
4d-3-6-10-14-957.

TRINITY LADIES' AID.

An open social meeting of the Ladies' Aid Society of Trinity church will be held in the Reid Street Hall on Tuesday, April 6th, at 3.30 p.m. All women who are members or adherents of Trinity church are cordially invited. Refreshments served and a good musical programme presented.
1d-79-963.

OF INTEREST TO YOUNG PEOPLE.

Eighteen students from the Canadian Bible Institute, Toronto, will have charge of the service at Bethany Tabernacle Sunday, April 4th. Students will bring heart burning messages. Ladies' quartette, men's quartette and other musical features. An inspiring spiritual meeting is assured. Plan to attend.
1d-79-952.

TO COMBAT PYORRHEA

Parke's Py-Rhea Lotion penetrates deeply into diseased gums and destroys bacteria that cause pyorrhea. It brings about a firm healthy tone in the gums and tightens loose teeth. It is endorsed by leading dentists. 50c and $1 bottle. Bond's Drug Store, corner George and Hunter streets.

BARACA NOTES.

Well the surprises came when every car in the race changed its position at the finish. Official scores are: Jack Lewis and his crew in the Cadillac, first with 87 per cent. Ray Purdy who was nosed out of the leadership at the finish, but who hung on to second place with 83 per cent. Third was captured by the trailing Rolls Royce which Gordon Manning brought up to 81 per cent by a fine spurt, and the Moon had to take fourth position with a percentage of 73.

On Sunday it will be announced what is to be done for the winners.

BOY SCOUT NEWS

FOURTH PETERBOROUGH TROOP.

On Thursday night at the Westclox Building, the Fourth Peterborough Troop held its weekly meeting. The meeting opened with the flag and inspection. This was followed by patrol instruction for twenty minutes. Next the troup was instructed on how to revive a drowning person, by Scoutmaster Corbett. The troup then went to patrol rooms for instruction. This was followed by the council fire. The Crow patrol gave a camp fire play.

The Crow patrol won the troop competition and the members were given charts on first aid, knots, etc.

Leslie Welch won the troop competition for passing the most tests. He was given a book on camping, which was presented by Mr. Moore, the troop's secretary.

The meeting then closed at 9.30.

Third Peterborough Troop

Thursday evening the Third Peterborough Troop held its weekly meeting. The programme opened with flag break and inspection. A few games followed and later two instructional periods, bridge building and various other topics. The meeting closed with a council fire, the evening stunt being put on by the Hounds. An important meeting of the court of honor took place. All patrol leaders and seconds attending. A hike took place on Friday of the patrol leaders and seconds, the assistant secut master, Mr. Taylor, being in charge.

MANY GOOD PLAYS ENTERED IN CONTEST

Westmount Man Receives First Prize For "The Blue Pitcher."

MONTREAL, Que., April 3.—(By Canadian Press).—The judges in the one-act play competition sponsored by the Authors' Association, found so many good plays that it was very hard to decide. But the award just announced by Basil Dunn, Miss Jean Foley and Louis Milligan, went to T. M. Morrow of Westmount, Que., for his play, "The Blue Pitcher," which had excellent characterization and was well handled, with interesting theme. Mr. Morrow has been a prize winner in competitions of other years in other societies. There were 23 entries, 10 plays receiving honorable mention. The name of Miss Mary Wallace Brooks, of Montreal, with two plays "mentioned," was the second in the list.

LATE WANT ADS.

LOST—A SAND COLORED FEMALE Pomeranian Dog (Peggy); phone 1024. 1d-78-1493

LOST—ROSARY; OWNER'S NAME on; please leave at Examiner. 3d-81-1494

Fine Jewelery for Easter

We are showing the newest in Jewelry for Easter.

Diamond Rings priced at $25.00, $35.00, $50.00 and up.

Wrist Watches, $7.50, $12.00 and up.

Gold Brooches, $3.50 $5.00 and up.

Gold Links, $1.50, $2.50 and up.

New Hand Bags, all colors.

Silk Parasols.

Fountain Pens and Pencils.

In giving a gift in Jewelry you will want the newest and it will pay you to see our assortment.

WARNE BROS.
349 GEORGE STREET
DIAMOND HALL
Phone 880.

GIRL OF LEISURE IS DISAPPEARING

Daughters of Land Owners of England Are Finding Tasks.

SOME IN Y. W. WORK.

TORONTO, Ont., April 1.—(By Canadian Press).—"Our youngest child is the Iceland Y.W.C.A.," said Miss Charlotte Niven, General Secretary of the World's Committee of the Y.W.C.A., while in the city. Relative to her impressions of the attitude of girls to business in Europe and the continent, which she most recently toured, Miss Niven said: "The girl of leisure seems to be disappearing. For example, the daughter of a large landowner in England, who does not need to earn her living, goes to London three nights a week and, as general convener for a large Y.W.C.A. convention, shows talent and energy. She is typical of a class of girls in the Old Country who are rapidly coming to the forefront."

SALES WOMAN GIVEN JUDGMENT IN SUIT

Recovers $12,435 From Former Employers, With Back Commission.

TORONTO, Ont., April 3.—(By Canadian Press).—Annie B. Kleiser, travelling saleswoman, recovered judgment at the non-jury assizes against S. S. Stafford, Inc., and S. S. Stafford, Ltd., for amounts totalling $12,435. The plaintiff receives in addition a commission of 20 per cent on all sales made for the defendant companies between August and December, 1924, and the costs of the action. Suit was entered by Mr. Kleiser in respect to arrears of salary, and for wrongful dismissal from the employ of the companies.

FAMOUS WOMEN TO VISIT TORONTO

Dame Crowdy Is Member of Secretariat of League of Nations.

TORONTO, April 1.—(By Canadian Press)—Several famous women are expected in Toronto this Spring. In April, Dame Katherine Furse is to be present for annual meeting of the Canadian Council of Girl Guides, and on the 13th of May Dame Rachel Crowdy is expected. The latter will address a luncheon under the auspices of the Toronto Local Council of Women on social questions.

Dame Crowdy during the war was a V.A.D. and was in France and Belgium with Dame Furse. Under her command there were several thousand women. At the end of the war she entered the secretariat of the League of Nations. Her duties include the advising of the secretary-general on all social questions. Dame Crowdy is a Dame of the British Empire, a member of the Royal Red Cross, a Lady of Grace of the Order of St. John of Jerusalem. Another noted woman who may come to Toronto in April is the Duchess of Atholl, who is expected in Montreal on the 5th to attend an educational conference.

KNOX EASTER MUSIC.

The music at this church on Sunday next will be joyfully Easter. Some of the numbers prepared are as follows: "I know that my Redeemer Liveth," soprano solo; Hallelujah" chorus, both from Handel's "Messiah"; "Hosanna," Granier; "He is Risen", Wilson; "Ye Choirs of New Jerusalem," Hopkins; King Ever Glorious, M. Stanley Willis; organ numbers will include: Hosanna (Wachs); Postlude, "The Son of God Goes Forth;" "Grand Offertoire in F" (Batiste); [illegible], Mrs. Ross Williamson, Mrs. [illegible]ce Schooley, Mr. Arthur Pitch[illegible], Willis.

Pallbearers Must Be Cheerful Fellows, Says Will Of Veteran Newspaper Man; Relatives Disregard It

KANSAS CITY, Mo., April 3 (United Press).—The fantastic will of Frederick Leander Vandergrift, veteran Kansas City newspaperman, which directed that his funeral be a radical departure from the conventional sad and gloomy obsequies, will go unheeded by his prosaic relatives.

Vandegrift after an illness of thirteen months, died here on Friday, without changing the provisions of the curious will he had made years before, and which then caused much comment.

"I want the pall bearers to be good fellows," the will read. "I want them to be distinguished from the corpse by the fact that they will be alive. Their duties will be understood without wearing a printed sign. They must march to the grave with cheerful anecdote of their dead friend."

Vandergrift further requested that the head-line writers should not use the phrase "last sad rites" in the funeral notice.

Relatives announced Friday that all this would be disregarded because Vandegrift "Wrote the will in a jocular vein and never intended that it should be taken seriously.

Vandergrift was 71 years old when he died. He spent 45 years of his life in the service of various publications in Missouri and Kansas as a political writer.

WEDDING BELLS

KIRKHAM—CURTIS

The home of Mr. and Mrs. W. J. Inwood, 233 Sterling Road, was the scene of a very pretty wedding on March 31st, when Dorothy Evola, eldest daughter of Mr. S. J. Curtis of Peterboro was united in marriage to Mr. Thos Austin Kirkham of Maberley by Rev. Robt. Pogue of Toronto.

The bride wore a gown of mauve crepe-de-chine and crystal beads, and carried a bouquet of ophelia roses and lily of the valley. The bride was given away by her brother, Mr. S. A. Curtis of Toronto.

A reception was held after the ceremony. Mr. and Mrs. Thos. Kirkham left for Montreal and points east. On their return they will reside in Toronto.

DERRY—GREAVES.

The marriage of Miss Mae Greaves, youngest daughter of Mr. and Mrs. George Greaves, of this city, and Mr. C. Leonard Derry of Detroit, younger son of Mr. W. J. Derry and the late Mrs. Derry, took place this morning at George Street Parsonage. The Rev. Mr. Todd officiated.

OBITUARY.

MRS. ARTHUR PRIMEAU

The death occurred at St. Joseph's hospital on April 2nd, of Mrs. Arthur Primeau of 126 Park street. The remains were removed to Cobourg, the home of her parents, and the funeral will take place from there on Monday morning, April 5.

She leaves to mourn her loss, four small children, her husband, her parents and a brother, James O. Bowen of this city.

MRS. MARY LYNCH.

The death occurred suddenly at half past ten o'clock this morning of Mary A. Hoben, widow of the late James Lynch, who predeceased her many years ago. Death took place at the residence of her daughter, Mrs. J. J. Lynch, 452 Elm street.

The deceased, who was 83 years of age, was a life long resident of this city, where she was born. She is survived by two daughters and two sons: Mrs. J. J. Lynch of Peterboro, and Mrs. M. E. Fitzsimmons of Toronto: Wm. A. Lynch of Peterboro, and Fred J. Lynch of New Westminster, B. C.

The funeral will be held from her daughter's residence at 452 Elm St., Monday morning, with services at 9 o'clock at St. Peter's Cathedral, and interment in St. Peter's cemetery.

THOMAS WILLIAM THORNE.

MILLBROOK, April 3.—The death of Thomas William Thorne, in his 64th year, occurred on Wednesday, March 31. The funeral will take place on Saturday, April 3, from his late residence, Concession 2, Cavan, at 2 p. m. Service at the house at 1:30 p. m.

Interment in the Presbyterian cemetery, Millbrook.

Deceased is survived by his widow, and two sons, George and Wilbert, both of Cavan.

RT. REV. MONSIGNOR MURRAY.

COBOURG, April 3.—The funeral of the venerable priest, Rt. Rev. Monsignor Murray, took place on Wednesday morning in St. Michael's church, solemn pontificial requiem high mass being sung by His Lordship Bishop M. J. O'Brien of Peterboro', the children of the Convent school sang mass, Father McAuley of Ennismore acting as deacon, and Father Costello of Peterboro' as sub-deacon. The honorary deacons were Fathers Scanlon of Grafton and O'Sullivan of Port Hope. Father Hanley of Gananoque was high priest, and Father Guiry of Peterboro', master of ceremonies. The church was filled to capacity, there being representatives of every public body in Cobourg, the various societies of the church, ministers of the other churches in town, the mayor and town council, public school board, separate school board, collegiate institute board, the staff of the collegiate and public schools and representative citizens of every walk of life, irrespective of creed. The ushers were Messrs. A. E. Cauley, Wilfred Plunkett, Vincent Butler, Dr. M. J. Kennedy and Walter McIvor. The church was draped throughout with purple and black. The sermon was preached by Right Rev. Monsignor Hartigan of Prescott, and was an excellent discourse.

W. J. BEST

OTTAWA, Ont., April 3 (Canadian Press).—W. J. Best, one of Ottawa's prominent business men, died here yesterday morning, aged 74.

He was connected with the Massey Manufacturing company for a number of years in Orono, County Durham. He came to Ottawa as manager of the Massey-Harris Company in 1896. After retiring from the implement business he became president of the old Ottawa Real Estate Board, and was one of the organizers of the present Ottawa Real Estate Board of which he was vice-

FOR ADOPTION.

Ronald Howard Andrews, aged two years May 9th, 1925, for adoption. Apply John Edgar, Secretary, Children's Aid Society, 577 Sherbrooke Street, Peterborough.
1d-79-962.

IN POLICE COURT.

Thomas Clarry appeared before Magistrate Langley this morning for being a vagrant. He pleaded guilty and asked for fifteen days but was given one month in jail.

A young man also appeared on a serious charge and after furnishing two bonds for $1000 each, the case was adjourned until April 8.

A local man appeared before the magistrate for being intoxicated while driving a car. He pleaded not guilty and both crown and defense agreed to an adjournment.

DIED

FLAGLER.—At St. Joseph's Hospital, on April 2, Mary Teresa, infant daughter of Mr. and Mrs. Frank Flagler, Western avenue.

YUNOS.—On Thursday, April 1st, infant son of Mr. and Mrs. L. Yunos, 404 Dublin street.

20 MINUTES

That's all. Twenty minutes after taking a ZUTOO tablet your headache will be gone.

One of these little tablets—safe, reliable and harmless as soda—will stop any headache in 20 minutes.

Or, better still, taken when you feel the headache coming on, a ZUTOO tablet will ward it off—nip it in the bud.

No Headache

CHIROPRACTOR
M. C. GOODWIN
DC. Ph. C.
Palmer Graduate
106 Barrie Building.
Lady Attendant Phone 481
Hours 10-12 a.m., 2-4 and 7-8 p.m.
Office closed Tuesday evening, also Thursday afternoon and evening.

BUILD A THERMOS HOME

Save Two to Five Tons of Fuel per year. Get our prices on Thermos Homes, large or small. Insulation, the solution of fuel cost.

A. B. CUNNINGHAM,
Builder and Contractor,
331 REID STREET

'Phone 1055
Fontaine's Taxi Service
SERVICE
STYLE
COMFORT
24 Hour Service.

AROUND THE CITY.

This morning at 2.07 the fire department received an alarm from box 16 which is at the corner of Perry and Bethune. When the department arrived there was no cause found for the alarm.

The fire department received two calls this morning. The first at 9:16 a.m. to a bad chimney fire at 309 Rubidge street; and the other to 30 James street at 11:07 a.m., also a chimney fire.

BIRTH.

SEYMOUR—To Mr. and Mrs. P. B. Seymour, Ida, Sunday, March 28, (a daughter).

THOMAS. — At Peterboro, on Sunday, March 28, 1926, to the wife of Police Sergeant Arthur Thomas, a son—Arthur James.

HUTCHISON.—At Wellesley Hospital, Toronto, on March 31st, to Mr. and Mrs. Leonard B. Hutchison (nee Marguerite Fanning), 280 Heath street east, Toronto, a daughter.

JEFFRIES.—To Mr. and Mrs. A. L. Jeffries (nee Pauline Sturgeon), at Nicholls Hospital, on Friday, April 2nd, a daughter (Shirley Mae).

IN MEMORIAM.

RICKARD. — In loving memory of our dear infant son, Maurice James Rickard, who died April 3rd, 1925:
He was a flower too fair for earth,
Sent here but for a while,
God marked him when He gave him birth,
And took him with a smile.
—Inserted by his Mother and Father.

IN MEMORIAM.

RICKARD. — In loving memory of our dear wee grandson and nephew, Maurice James Rickard, who died April 3rd, 1925:
He was a little angel bright—
A treasure to us given,
And when we learned to love him best,
God called him back to heaven.
—Inserted by Mr. and Mrs. James Logan and family, 305 Park street.

IN MEMORIAM.

REYNOLDS. — In loving memory of my dear husband, John Reynolds, who passed away April 2nd, 1923:
Sad and lonely is our home,
Our hearts are torn with grief,
For one has left his earthly home,
And gone to a home of peace.

We miss him, yes, we miss him,
Each day we miss him more,
His happy greetings when friends came in—
Now all of that is o'er.

He went from home in the morning,
How little did we know
That he'd be brought back cold in death,
But God had willed it so.
—Sadly missed by his wife.

PAIN of Bladder Weakness
Relieved by
SANTAL MIDY
Be sure it is the Genuine
Look for othe word "MIDY"
Sold by All Druggists

MOVING WEST

M. Rawlinson, Limited, established over forty years, frequently ship consolidated household furniture cars to Winnipeg and west to the Coast and to California. Write 610 Yonge street, Toronto, for reduced rates.

ALEXANDER & HALE
ELECTRICIANS
When you have Electrical work to do, Call
P. Alexander, Phone 1755J.
W. Gordon Hall, Phone 1403w.

HARD COAL
Anthracite $16.00
Maryland Semi-Hard $14
Pocahontas Coal $13.00
Coke $15.00
Hemlock Slabs, cut 12 inch, load .. $4.50
Mixed Wood, cut 12 inch, load .. $4.50
Also Steam Coal at current prices.
McCarthy & Johnston
Phone 96

TAXI TRANSFER

Having disposed of my taxi business to P. J. Allen, I ask all my customers to continue their patronage to my successor, who will give the same careful service as they have received in the past.

JAMES HOULIHAN,
'Phone 1000.
6d-82.

Hardwood — Soft Wood
SANITARY ICE SUPPLY
PHONE 147
TICKETS or CONTRACT
Hardwood Slabs — The O.T.A. Kind

The Sun's Rays

reflected from water, snow, ice and other objects that glisten in the sunlight weaken the eyes and their power of vision.

The best protection is tinted glasses. They are becoming and in various styles, tints and prices.

Come in and select those best suiting your needs.

GOOD GLASSES IF YOU NEED THEM
GOOD ADVISE IF YOU DON'T

M. J. ROCHE
OPTOMETRIST 188 CHARLOTTE ST.

Christian and Missionary Alliance

ANNUAL MISSIONARY CONVENTION

Bethany Tabernacle

APRIL 5 TO 11

WEEK DAYS - 3 & 8 P.M.
SUNDAYS:
11 A.M., 3 P.M. and 7 P.M.

The speakers for the Conference are:

REV. E. O. JAGO—The noted pioneer missionary to Palestine, Mr. Jago, is one of the foremost missionaries amongst the Moslems. When he depicts, in his addresses, the Arabs among whom he labors his entire audience is thrilled and held spellbound, so like the native does he become. He has made himself so much one with the Arabs, that he has gone around with them in their tents as one of them. His story of the first great break in the solid Moslem wall and the first public baptism of a convert from them is inspiring; how with great tact and cool nerve he protected clubs from the hands of men who had come to start a riot. He was in Palestine during the Great War, with the Red Cross, and is familiar with the latest developments of the land of Israel under British rule. He has seen mighty changes there. He speaks with a clear, strong voice; and with rapidity and tremendous earnestness, drives home his points. To miss one of his addresses will be a permanent loss. He has an experience of over twenty-one years.

REV. D. N. CAMERON is one of the teachers in the Canadian Bible Institute. He will give us a series of Bible studies in the Epistle of John, studies in "The Life Eternal"; and in the evenings a series in the Book of Psalms. Mr. Cameron is a specialist in teaching the Bible, and has a wonderful faculty in making the Book of Books "live" to his audience. He is a man of deep spiritual life and speaks from heart experience; with a special gift in appealing to young people. Every one of his addresses teem with applications of practical value in the Christian life.

The convention will be under the direction of Mr. L. Watson, Assistant Superintendent of the Christian and Missionary Alliance for Canada.

A cordial invitation is extended to yourself and your friends. Make it known to them. Bring them with you and enjoy the feast.

THE JEAN RIDDICK YARN SHOP

shows an unusually large stock of Yarns, Hosiery, Underwear, Etc. Come and see us and save money.

WE SELL FOR LESS!

FOOT TROUBLES
N. D. FOOTE, D.S.C.
GRADUATE CHIROPODIST
107 Barrie Bldg. Phone 1730w

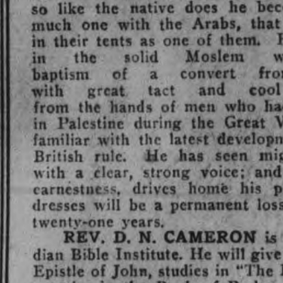

IT NEVER DIES

One of our Monuments, made of enduring granite, will last for ages. Hundreds of years from now it will still be standing as a memorial to your loved ones; perhaps to you and to us. All of us like to be remembered after we are gone. Have you thought of a Monument to your dead?

ALLAN BROS.
Lindsay Monumental Works,
11 Cambridge St. N., Lindsay.
Next Fire Hall. 'Phone 264J.

SNAPS

In hundreds of lines at our Mortgage Raising Sale. Wall Papers, Dry Goods, Dress Goods, Boots and Shoes.
Curtains Goods ..10c. a yd. up
Boys Suits of Clothes $3.98 up
For the Full Month of April.
Prices not for Profit but to Raise Cash.

R. C. BRAUND
Park and Albert St.

All parties owing accounts to me kindly prepare to pay before May 1st, please.

Dr. T. W. H. YOUNG
Physician and Surgeon
Graduate of London, Edinburgh and Glasgow
Office Hours 8-10; 2-4; 6-8
393 Stewart St. - Phone 342

WE ARE KNOWN TO CARRY OUT THE WISHES OF OUR CLIENTS

BELLEGHEM'S FUNERAL SERVICE
PHONE 85
AMBULANCE

COLLEEN MOORE
in "IRENE"
At the CAPITOL TODAY

The Evening Examiner

VOL. LVII., No. 79 — PETERBOROUGH, MONDAY, APRIL 5, 1926 — PRICE THREE CENTS

PROBABILITIES.
Moderate winds, cloudy. Tuesday, Fresh westerly winds; fair with much the same temperature.

COMMUNISTS CONTROL ONTARIO LABOR PARTY, ELECTING 12 OF 19 OFFICERS AT ANNUAL MEETING

Shadow of Possible Disruption Settles on Party as Seventh Convention Concluded at London, Ontario, on Saturday—78 Groups Represented.
REV. A. E. SMITH OF TORONTO, PRESIDENT

Will Continue to Seek Objectives by Constitutional Methods—Resolution Favors Birth Control Propaganda—Communist Songs Sung.

LONDON, Ont., April 5 (Canadian Press)—With 12 of the 19 officers elected for 1926 members of branches of the Communist Party in Canada and three of the remaining officers according to their declarations at the convention in sympathy with part of the Communist philosophy the Ontario section of the Canadian Labor Party is launched on a year overshadowed by the possible disruption of the party. It is believed by officers of the brotherhood of railway car men of America, with 3,500 members in Ontario, one of the largest affiliated bodies, and strongly opposed to the Communist Party, that their organization may decide this year to withdraw, in view of the victory of the Communist party at this last convention.

The seventh convention of the party, lasting two days, concluded its sessions on Saturday night in the Ritz Pleasure Gardens here. There were 78 groups represented at the convention and about 225 delegates.

Rev. A. E. Smith, of Toronto, was elected president for his second term, defeating Arthur Mould, president of the London Labor Party by 98 to 72 votes. The vote was taken in the afternoon when some of the delegates had already left. The vice-presidency went to James Muldowney of Toronto, who went in by acclamation, the other two nominees, Jack MacDonald of Toronto and Frank MacKay of London withdrawing. The president attended the convention as a delegate representing the Ukrainian branch of the Communist party of West Toronto, though he told the meeting he was not a member, and the vice-president represented the Metal Polishers. Rev. A. E. Smith is a Communist. The vice-president while not nominally one, on several occasions supported the claims and resolutions of the party in the convention.

Ontario Executive

The Ontario executive of ten members is made up as follows: There were 28 nominates and the delegates elected constituted the members not withdrawing their names. Bert Robinson, Toronto, Communist; Mrs. Florence Custance Toronto, Communist; L. Satlz, fur workers, Communist; J. W. Alquist, Finnish Communist Party, Toronto; Ex-Ald. Sam Lawrence, Labor representative political party, Hamilton; Mrs. John Inman, L.R.P.A., Hamilton; John Loane, of Toronto Trades and Labor Council and A. F. Barnetson,of the Earlscourt Labor Party, Communist.

The five delegates to the Federal Council of the Canadian Labor Party are: Maurice Spector, of Toronto, Communist; Mrs. Florence Custance, of Toronto, Communist; James Simpson, of the Toronto Trades and Labor Council, James Muldowney of Toronto, and Jack MacDonald, president of the Federal Party, and a Communist. The delegate to the Dominion Executive is Mrs. Custance. James Simpson was elected by acclamation- as secretary-treasurer. His election was popular in every section of the convention and he sang himself in with "Drink to Me Only with Thine Eyes" which in view of his well known prohibition sympathies had a touch of genial humor for "Jimmy" and the delegates. The next annual convention will be held in Hamilton.

For the first time in the history of the party the executives were elected by proportional representation. A resolution from the committee on law and constitution recommended reaffirmation of the customary principle, but an amendment from Jack MacDonald favoring proportional representation and became effective for this convention.

"Red" Songs

The "Internationale" and the "Red Flag" greeted the result of the elections, but the straight labor men took a determined stand accusing the left wing delegates of packing the executives and the London men thought their home town had been overlooked in having only one member on the executive, L. R. Menzies, who is a Communist.

James Simpson reminded the meeting that 18 of the nominees for the executive, many of them Labor men, had withdrawn their names, and added: "It does not seem as if they were in any hurry to serve the party as officers."

A. Day, a member of the Brotherhood of Railway Car Men of America then changed the tune by accusing the chairman of partiality in his rulings in the convention, by favoring the left wing members.

President Smith asked the meeting to forget "all these temperamental moves that we have had in this convention in which some of us have been what we call a little hot under the collar," but he was interrupted by John Colbart, president of the London Trades Council who objected to this.

"I object to our actions being termed temperamental moves" he declared, "and I ask the president to withdraw them."

Constitutional Means

At the morning session the old constitution of the party which declares that "constitutional means shall be followed in the attainment of the ends of the party" was reaffirmed. This was in line with the recommendation of the law and constitution committee. Jack MacDonald brought in an amendment to change the constitution so that in the event of constitutional means failing the party would be able "to use any means it sees fit" to gain the emancipation of the working class. After a hot and stormy discussion between the Progressives and the Status Quo contingent an amendment from Maurice Spector, to reaffirm the old constitution was carried.

For the first time delegates from an association of unemployed men were seated in the convention. This was in the case of the London Unemployed Association, which had three delegates present. The convention only agreed to seat these delegates an hour before adjournment, but R. H. Hessella stated that the three delegates in question had been sitting in the house and casting votes "ever since the convention started.

Favor Birth Control

Among the sixty resolutions carried was one from the Toronto Women's Labor League which "opposed the governmental prohibition of the distribution of scientific literature for the birth control movement." It was received with a good deal of enthusiasm by delegates and had the united support of all the women delegates.

Mrs. F. Custance, a member of the League, was a sturdy advocate of the resolution. "It is claimed by some people, mostly those not acquainted with actual living conditions in the home of the workers, that birth control will demoralize the women of Canada. We are not Malthusians, but we are fighting for the freedom of the women of the working class homes. But birth control is a move to bring greater happiness and leisure to poor homes than is possible at present.

"We working women believe that every woman has the right to say when she shall become a mother, and when the economic conditions of the home are such as to justify a new life in the home. I sincerely hope this convention is broad-minded enough to see the reason for this resolution and carry it unanimously. Remember that it is claimed by its opponents that it is a form of murder. In view of our wars, and diseases, and vocational sicknesses, all part of the present system, this is

(Turn to Page 10, Please)

AUCTION SALE OF FARM STOCK AND IMPLEMENTS OF MR. PADDY FITZPATRICK, LOT 12 IN THE FIRST CONCESSION OF DOURO, ¼ MILE FROM WARSAW, ON MONDAY, APRIL 12TH. R. H. ALFORD, AUCTIONEER. 3d3 5 8-960

YOU ARE INVITED TO HEAR
CAPTAIN TOM BEST
Who commences a series of Evangelistic Services at
MURRAY STREET BAPTIST CHURCH
TO-NIGHT - at 8 o'clock
EVERYBODY WELCOME
COME EARLY AND BRING A FRIEND

NOW HONESTLY—

The person in mind is the one whom everybody thinks never gets tired.

Her world, you might say, is the various monotonous walls that make up the inside of the place well call home.

Her main sidekick is a broom, or a vacuum cleaner.

Her time is her own—to do with as she likes—after she has used ninety-nine per cent. of it doing the things she HAS to do.

Ringing doorbells. Flowing sink water. Clattering little feet that track mud. They are the songs of her existence.

Better than whom there is nary a soul—

Allow me to introduce the one your father married.

PERET FINANCE MEASURES MEET WITH APPROVAL

Senate and Chamber of Deputies Reach Agreement Early Sunday.
VOTE 260 TO 144.

Succeeded Where Three Predecessors Failed in Six Months.

PARIS, April 5 (Canadian Press)—The Senate and Chamber of Deputies early Sunday morning reached an agreement, 260 to 14, on the government's financial measures. Hope of peace seemingly was responsible for the compromise reached by the two houses.

Raoul Peret, the modest, unassuming Minister of Finance, has jammed through the chamber and senate in the course of one short week, by laboring in both houses night and day, financial measures designed to balance the budget of 1926. At an early hour yesterday morning the measures were finally adopted by the French parliament.

These measures, or others along similar lines, caused the downfall of such renowned financiers as Caillaux Loucher and Doumer in the past six months. M. Peret's next step is to put the budget through the senate, when it reconvenes April 12.

PERET OPTIMISTIC ON SITUATION

PARIS, April 5.—During the Saturday debate in the Senate on the tax bills, Finance Minister Peret drew a picture of the situation which was more reassuring than many recent presentations of the French financial case. If the new taxes were voted, he said, the budget figures would show at 37,237,000,000 francs expenditure and 37,535,500,000 income. This left an excedent of 298,000,000 and though there were certain reserves to be made both as to income and expenditure the budgetary situation could be considered satisfactory.

For the present, he continued, the Government was occupied only with increasing income. But other problems lay in wait. Before anything could be done to stabilize the franc there must be a settlement of inter-allied debts. In that settlement it was his view that the legitimate interests of France must not be sacrificed, nor should it be forgotten that the country capacity for payment was influenced by the amount she received from Germany. Monetary stabilization, he said, must not have an artificial character. It was essential that it be accepted and not imposed. For that reason the solution of the problem of amortization should not be attempted in a brutal fashion.

No Great Disquiet in Country.

During the last few months the renewal of defence bonds in circulation showed there was no great disquiet in the country. There was no cause for immediate alarm. During the next few weeks he hoped to make considerable reimbursements to the Bank of France and instead of increasing at each month-end the extent of borrowing was likely to be diminished

He did not regard the exchange situation with alarm. New York orders had weighed heavily on the market and the Government could do nothing to prevent it. The adverse commercial balance of the last few months had also had the effect of necessitating purchase of foreign monies. If the budget was balanced if a reasonable effort at amortization was made, and if the country was re assured instead of being alarmed he was certain there would be no need for further inflation.

'Tis vain to flee; till gentle Mercy show
Her better eye, the farther off we go,
The swing of Justice deals the mightier blow.
—Quarls.

IT IS A FACT

That many persons continue to wear old lenses long after they should be changed and that many a person is right now suffering the penalty for neglected eyestrain. If you have been wearing your glasses longer than two years, let us examine your eyes and tell you whether your glasses are right or not. See W. H. Lacey, Optometrist, 410 George Street. 'Phone 1160.

PETERBOROUGH CAN DEVELOP TWICE PRESENT-USED POWER FOR LESS THAN TODAY'S COST

Cost of Power is Increasing, Driving Away Industries, and People Have Remedy in Their Own Hands—R. R. Hall Gave Warning a Year Ago.

PETERBOROUGH IS BEAST OF BURDEN FOR CITIES AND TOWNS ON LAKE FRONT

Many of our citizens put on a despondent look and say: "This city has lost its water powers. Thanks to the old fogies who ran this city years ago."

The very people who make these unkind remarks are the very first to refuse to do anything to help this city regain and take possession of its valuable water powers and hold and develop them in trust for the relief of the taxpayers of this city.

CHEAP POWER WITHOUT COST

The fact is, that **this city can now own and develop 8,000 horse-power—enough to supply 30,000 people without increasing the debt of this city one single dollar by simply switching creditors.** This fact may be a surprise to many of our citizens, but it is none the less true, and here is the proof.

Under the Central Ontario Power scheme, this city is charged up with the sum of $1,008,381.37 as her share of the capital cost of supplying this city with 4,563 horse-power. (See Hydro Report, 1924 page 228). Upon this immense sum, our power and light users pay interest amounting to the sum of $42,188.31. That capital charge against this city has been increased since 1921 to the extent of $83,515.35 without the leave or license of those who pay the bill and in spite of the fact that the city used less power in 1921 than in 1924.

But that is not all. The rate of interest will this year be increased from 4 per cent. to about 5 per cent., which will add $10,000 a year to the cost of power and light, and this will mean $2.20 increase in the wholesale cost of power, to be paid to the Ontario Government—the real owners of the Central Ontario system.

THE DAY OF RECKONING HAS COME

There is more to follow. The day of reckoning and adjustment has already come of which I warned the Chamber of Commerce over a year ago, when I advised them that the wholesale cost of power to this city would be increased from $22.50 per horse-power to a point that would not be far short of $32.00 per horse-power. This prediction did not require the gift of prophecy. An examination of the Hydro Commission's accounts and a knowledge of its improvident, extravagant and waseful methods, showed clearly that it would be inevitable. In addition to that, I pointed out that instead of paying **an increased cost of $50,000 a year, we could save on the then prevailing cost the sum of $50,000 per year.**

REMEDY IN OUR OWN HANDS

The remedy right now is in the hands of the taxpayers of this city. Let the Ontario Government keep its expensive power for the use of the cities, towns and villages on the lake front. They need it. They cannot better themselves. They do not expect Peterborough to be a beast of burden for them.

Let us use this sum of $1,008,381.37 upon which we now pay interest and upon which we will continue to pay increased interest to develop our own power at Dams 4 and 5, and at Burleigh Falls at a cost of $600,000.00, and use the remaining $400,000 that may be necessary to buy the Auburn plant and other rights the Ontario Government may own in and about this city.

Even if it cost the whole amount, this city would own 8,000 horse-power instead of 4,600, and the capital cost per horse-power would be about one-half of what it is today, and the saving to the city would amount to the sum of $100,000.00 per year, in view of the quagmire into which this city is sinking.

WHITTINGTON MADE MONEY OUT OF CAT

Surely, if Whittington could make money out of cats, and become Lord Mayor of London many years ago, our citizens ought to save money out of the enterprising use of the water powers that Providence has so abundantly bestowed upon them, and as they walk abroad they may proudly lift up their heads and say, "We are from Peterborough."

We are at the parting of the ways. One way leads to stagnation and decay, and the other to prosperity and growth.

This city never can attract new industries by the manifestly false and deceptive statement that she can sell power at $16.00 per horse-power, when power actually costs her $22.50 per horse-power. **When the rate increases, as it must, our absurd position is made more plain.** A sneaking individual may hide his light under a bushel but a city that is built on a hill cannot be hid. Peterborough is in a valley but the untruthful advertisement of $16.00 per horse-power to investors in new industries, brings contempt on every one who knows right from wrong. Hydro reports teem with false inference. Common honesty demands a reform in heart and methods.

April 5th, 1926. R. R. HALL.

MEN ARE SAVED BY FISHERMEN

Three Hauled Up From Narrow Ledge on Newfoundland Cliff.
THRILLING RESCUE.

SAINT JOHN, NEWFOUNDLAND, April 5. Canadian Press. — A thrilling chapter was added to the romance of Newfoundland fishermen when three battery men on Saturday night were drawn up over the steep face of Sugar Loaf Cliff from a narrow ledge just above the water where for more than 24 hours they had clung to a forlorn hope of rescue after their motor boat had become unmanageable and dashed itself to pieces on the rocks at the base of the cliffs.

Referendum On Communist Issue By Railway Crafts

LONDON, Ont., April 5 (Canadian Press)—Joseph Corbett, general chairman of the Protective Board of the B.R.C.A. ón the C.N.R. and secretary of the Railroad federated shop craft of the Central Region said last night that referendum of all members of the 20 ladges in Ontario will be taken in the near future and that the decision of the association regarding withdrawal from the Labor Party will be based on this.

He points out that while the executive of the association was given plenary powers at the last annual convention on such a vital matter as secession, referendum will be used, in line with the democratic character of the union.

"My own opinion is that it would be impossible for us to remain within the party now that the Communists are in control," said he. "We were responsible for the resolution to bar, which was defeated."

REV. MACKINNON IS LEAVING KNOX

Has Announced Intention of Terminating Pastorate in City.
DURING SUMMER.

Rev. M. C. Mackinnon, who has announced his intention to terminate his pastorate in Knox United church this summer, made announcement yesterday of several outstanding items in the work of the church year ending March 31st. During the past 15 months Knox contributed to the missionary work of the church, through the maintenance and extension fund, the sum of $3,121.00. This is $1,121.00 in excess of the allocation set by the Presbytery and more than twice as much as Knox has ever contributed in any past year year. Another item of interest was that the Ladies' Aid during the past week completed the payment of the manse mortgage, and are now ready to burn the document. Still another outstanding achievement of the past church year was the contributions raised by the Knox W.M.S. amounting to $1,381.83. This is more than four times the highest sum raised in any previous year by the W.M.S. at Knox.

I CAN'T AFFORD IT.
THE YOUNG PEOPLE'S LEAGUE OF MARK STREET CHURCH WILL REPEAT THEIR PLAY IN MARK STREET CHURCH WEDNESDAY, APRIL 7TH. TICKETS 25c. 1d80 974

TEN THOUSAND YEAR SOCIAL. WILL BE HELD ON WEDNESDAY EVENING, APRIL 7TH, IN THE UNITED CHURCH, HASTINGS. ADMISSION, 1c PER YEAR OF AGE. PRIZES OFFERED TO THE OLDEST AND YOUNGEST PERSON PRESENT; ALSO TO THE PERSON BRINGING THE LARGEST NUMBER OF YEARS IN ONE LOAD. GOOD PROGRAMME. REFRESHMENTS SERVED. 1d80 973

Old-Time Fiddlers, All Over 60, Gather at Lewiston, To Take Part In Contest—Two From Across Ocean

LEWISTON, Maine, April 5 (Canadian Press). — Weird sounds of tuning fiddles came from all sides here today as old time bow string artists prepared to do their stuff in the world-wide contests which open tonight.

One hundred and ninety-four champions from all parts of Canada, the United States, Ireland, and Scotland have signified their intention of participating in the championship, a cup and $10,000 is the prize.

No youngster under 60 may compete and there are many who have turned eighty. John Wiseman of Bantry, Ireland, who made the trip across the ocean just to participate in the tournament probably will have to be carried to the armory by nurses from the hospital where he has been confined by illness, but he is resolved to be there and play just the same. J. Scott Skinner of Aberdeen, Scotland, who came over to the same boat with him, is another who is anxious to try his luck, while a third hardy traveller is Joseph Lawson, 80 years old, an entrant who drove all the way from his home in Indianapolis. Fiddling will continue all week, and on Saturday the judges will make known the winner.

SEIGE OF PEKING IS BEGUN WHEN CITY IS BOMBED

Manchurian Planes Fly Over City on Two Occasions.
NO CASUALTIES.

Panic is Caused Among Crowd at Arbor Day Ceremony.

PEKING, April 5.— (Canadian Press.) — Two Manchurian aeroplanes dropped 12 bombs today near a crowd which had gathered for an Arbor Day ceremony. There were no casualties. It had been announced by newspapers that Lu Chung-lin, Fuominchun commissioner in Peking would be present, but he was unable to attend. The explosion of the bombs created a panic among the crowds.

To-day's bombardment from the air following that of yesterday, is considered as the commencement of the real seige of the capital by the armies of Chang To-Lin, Manchurian War Lord, and his powerful ally, Marshal Wu Pei Fu. Sunday's bombardment, like that of to-day, did little damage, but it served to distract already harrassed population.

It is reported on good authority that a representative of Wu Pei Fu has arrived in Peking with full power to negotiate with Kumin-chin leaders, Marshal Wu's forces have advanced to within eighty miles of Peking. There are reports, however, that Wu is inclined to receive overtures from Kuomin-chin, who still control Peking, though surrounded by enemies.

WESTERN FORESTS TO SUPPLY SILKS

All Used in Clothing in the World To Come From B. C.

NEW WESTMINSTER, B.C., April 5 (Canadian Press).— British Columbia forests will soon be supplying a large part of the "silk" used in the manufacture of clothing and similar materials all over the world as a result of plans shaped by industrialists here.

A plant is to be erected in this city by a syndicate formerly interested in the operation of pulp and paper mills, to manufacture pulp for the production of "rayon silk." This material, now extensively manufactured in the East, promises to replace genuine silk in the markets of the world, and British Columbia timber is stated to be admirably suited to rayon production.

Rayon pulp produced here will be shipped East in large quantities and Japan will also be a buyers, as that country has lately commenced rayon as well as real silk manufacture in large volume.

The world market for rayon silk is expanding rapidly and the demand for it appears to be almost unlimited. A large proportion of the women in the United States today are wearing "silk" stockings made from wood fibre, and the present popularity for silk stockings is one of the chief factors in the expansion of the industry.

GERMAN MAGNATE DEAD

MULHEIM, Germany, April 5 (Canadian Press). — August Thysen, an outstanding figure in Germany's industrial world during the last decade, died yesterday. He was 85 years old.

Of eight Londoners who had made a promise to meet at the steps of St. Paul's Cathedral 20 years afterward and sing "Auld Lang Syne," four kept their word recently. Three were dead and the other disappeared.

Rich the treasure
Sweet the pleasure,
Sweet is pleasure after pain.
Dryden.

MISSION STONED BY CHINESE MOB

Buildings at Wu Chow, Owned By American Baptists, Are Closed.
DOORS SEALED.

HONG KONG, April 5 (United Press)—Mobs surrounded and stoned the American Baptist mission at Wu Chow today according to dispatches received here and the buildings have been closed. The United States seal was placed on all the doors before the mission was evacuated.

Members of the mission staff escaped from the riotous Chinese only with great difficulty carrying such few belongings as hurried movement permitted.

Dr. Leavell, head of the Mission, found refuge aboard the gun boat Pampagna which is standing by.

ALLEGED SMUGGLER OF ALIENS SOUGHT

Jumped $200 Bail at Windsor on Saturday.

WINDSOR, Ont., April 5 (Canadien Press)—Released on bail of $200 after being arrested and taken to Windsor Police headquarters by Detective O'Connell of the Michigan Central Railway, Harold Fontaine, 26 years old, alias Monk, is sought on a bench warrant issued Saturday by Magistrate Gundy when Fontaine did not appear to answer a charge of trespassing.

Fontaine was caught in the yards of the railway company near the tunnel mouth by Detective O'Connell after a long chase. It is alleged he was seeking an opportunity to load six or seven aliens into box cars. These aliens, the M.C. officer said, fled in an automobile when Fontaine called them to help him escape from the detective. Fontaine, according to records on file at the Windsor police identification bureau, had a long criminal record. Since being released from Kingston Penitentiary where he served a two-year term for breaking and entering, he has engaged in smuggling aliens, it is charged.

In 1918, police said, Fontaine was sentenced in Detroit to from seven and a half to fifteen years for robbery while armed. He was released by Marquette Prison authorities because he was found to be suffering from tuberculosis.

LIFE SENTENCE FOR GRANDMA NUSBAUM

John Winn, Convicted With Her, To Die.

CHICAGO, April 5.—(A.P.)—John Walton Winn was sentenced Saturday to be hanged April 23, and "Grandma" Eliza Nushbaum, 60, to go to prison for life, for the murder of the woman's invalid husband, Albert Nusbaum, last December.

Mrs. Nusbaum was enamoured of Winn. At the trial she denied she had plotted with him to kill her husband.

Edward Goff, one of three who pleaded guilty as accessories to the murder, was sentenced to twenty-five years. Mrs. Delilah Martin and Martin Strinham, the others, received the minimum punishment of fourteen years.

The trio confessed, and all testified for the prosecution that after Nusbaum had been lured to the Martin home, Winn beat him to death.

The testimony showed that "Grandma" Nusbaum had given money to Winn, a former convict, for several years.

CLAUDE ROGERS NEW PRESIDENT OF ROTARIANS

Urges Greater Use of Boys' Camp in Inaugural Address.
A MUSICAL TREAT.

Artists Who Appear in Tonight's Programme Delight Members.

Claude H. Rogers is the president of the Peterboro Rotary Club for the ensuing year, the new head of the organization who was elected by the directors last week occupying the chair for the first time at the weekly luncheon of the club today, when he was given a warm welcome by the members. The other officers are: A. L. Killaly, vice-president; Andrew Brown, Thos. Barrie and Geo. A. Gillespie, directors, and W. R. Thompson, secretary.

Past President Fred L. Roy was in the chair at the beginning of today's luncheon, and then called upon President Rogers, who, in a business-like address, thanked the members for the trust they had imposed in him. Speaking of the activities of the club, he said that more use should be made of the Boys' Camp, which he characterized as one of the best equipped in the country. He also urged more support for Rotarian Dr. McPherson, who was carrying the burden of the crippled children's work single-handed, and pleaded for a greater interest in business methods, work along which lines he thought that much could be accomplished by the Rotary Club.

A sample of the treat that is in store for those who attend the Rotary entertainment at the Grand to-night or to-morrow night was provided for the Rotarians to-day through the presence of three of the artists who are featured in the programme to-night. Harold Bradley, a brilliant young pianist, played two numbers in most effective style, and provided a very pleasing accompaniment for the numbers of his fellow-artists. Little Archie Hardyment, the twelve-year-old violinist, was heard in a solo, "Pale Moon," which he played with a beautiful tone and sureness of technique that were surprising from such a young musician. Martin Chenhall, Jr., the Peterboro boy who is so rapidly coming to the fore as a 'cellist of note, played "Broken Melody" most brilliantly as his enjoyable contribution to the luncheon programme.

A document full of human interest was the report presented by Dr. A. W. McPherson, in which the work that has been done by Rotary on behalf of the city's crippled children was reviewed. The details of each case were presented for the benefit of the members, and the report, which will be published later by The Examiner, was a revelation even to the Rotary Club.

Rotarian Doug. Fletcher appealed for the support of the members in making the Rotary concert a success. He promised a real show and a treat for all who attends, and his remarks in regard to the desirability of clean recreation were appreciated by the members.

THANK YOU BONAR LAW!

Compliment for Examiner on "The Yellow Stub" Serial.
ANOTHER COMING

This is from Bonarlaw: "We all have enjoyed "The Yellow Stub." It is really all you said it was. Please print another good one soon. Thank you, madam for your compliments on "The Yellow Stub." As for another story, watch this week.

THE WEATHER

The sun shone brightly on Easter as befits the day, but the deep snow and piled-high drifts to be seen everywhere seemed out of place at Eastertide. Highest temperature 37 degrees, lowest 23 degrees. There is probably as much snow on the ground now as at any time this winter. Farmers usually count on "getting on the land" in April. They may be able to do so this year, but the prospects at present do not look particularly bright. I saw my first blackbird this morning. His note was not cheerful, and, sitting by himself on a snow covered tree, he must have realized that he was a little too hasty in acting upon an impulse to fly north. — W. P.

TONIGHT
GRAND NOVELTY DANCE
The fun starts at Nine. Let's all stay till One.
At Victoria Hall. Admission 50c, tax included.

WORK WANTED

WORK WANTED — WOMAN DESIRES work as housekeeper; apply 272 Euclid Ave. 2d-80-1470

WORK WANTED — WIDOW, WITH girl (school age) desires position as housekeeper for city or country; apply Box 1478 Examiner. 3d-81-1478

LIVE STOCK FOR SALE

FOR SALE—FIFTY SHEEP; 8 RING 4. Douro. 3d-81-959

FOR SALE—A GENERAL PURPOSE Horse, sound; apply C. A. Hope, Norwood Road, or ring 311 r 32. 2d-80-1463

FOR SALE—JERSEY COW; PHONE 2433W. 3d-82-1499

FOR SALE — GOOD BIG THREE year old Clyde Colt; would trade for dry cows or young cattle; Box 25, Lakefield, Ont. 3d-81-1471

FOR SALE—ELEVEN MONTH OLD Holstein Bull from R.O.P. dam accredited herd; apply Sandy Matchett, R. R. No. 11, Peterboro. 3d-82-1495

FOR SALE—1 MARE (AGED), ALSO two Geese and one Gander, unrelated; phone 923 ring 5. 3d-80-1447

LIVE STOCK FOR SALE—AT AUCTION on Tuesday, April 6th, at Harold Cathcart's, Springville, 20 choice milk cows, Holstein, Durham, grade Jerseys, 4 grade Ayrshire, 6 brood sows, 14 young pigs and 30 Leicester breeding ewes. 3d-80-931

BARRISTERS AND SOLICITORS

GORDON & O'BRIEN—Barristers Solicitors, Notaries. Money to loan on easy terms. Special attention to Patents and Trade Marks. Phone 219. Hon. G. N. Gordon, K.C., J. A. O'Brien.

J. E. CORKERY, BARRISTER, SOLicitor, Notary Public, Office Ground Floor, 414 Water St., Peterborough. Five Doors North of Hunter Street. Money to loan at current rates on easy terms.

S. T. MEDD—Barrister, Solicitor, Notary, Office over the Dominion Bank, corner of George and Simcoe streets. Telephone No. 29. Private funds to loan at current rates upon easy terms.

DUMBLE & JOHNSTON—Barristers, Solicitors, etc. Office, over the Toronto Savings and Loan Company, George Street. D. W. Dumble, K.C., W. Johnson.

R. R. HALL—Barrister, Solicitor, etc. Peterboro, Ont. Office, corner of Hunter and Water streets, over the Canadian Bank of Commerce. Trust Funds to loan on easy terms of payment.

JAMES FORDYCE STRICKLAND—Barrister, Solicitor, Notary Public Peterboro. 'Phone 191. Money to loan. 375 Water street.

WILFRID F. HUYCKE, Barrister, Solicitor. Notary Public. 393 Water street. Telephone 289.

PECK, KERR & McELDERRY, Barristers, Solicitors and Notaries, Office, Water street, Peterboro. Money to loan at the lowest current rates of interest. Telephone 1980. E. A. Peck, F. D. Kerr, K.C., V. J. McElderry.

MEDICAL

DR. BUCHANAN, F.R.C.S., Edinburgh M.R.C.S., Eng., L.R.C.P., London. Eye, Ear, Nose and Throat Specialist Hours 9-11 2-4 p.m., and 7-8 p.m. 'Phone 519. Office, corner Water and Murray streets.

DR. C. C. CRAGG—Eye, Ear, Nose and Throat Specialist. Office 398 Charlotte street, formerly occupied by Dr. Neal. Hours—9-11 a.m., 2-4 p.m., 7-8.30 p.m. Telephone: House 1016, Office 2185.

F. T. WEBSTER, Ontario Land Surveyor, Registered Professional Engineer, formerly with Lewis and MacRostie of Ottawa. Phone 2540.

FOR SALE

FOR SALE—FIRST CLASS FURNITURE; apply 273 Charlotte St. 3d-81-1481

FOR SALE—RUG, 9' x 19 1-2', SEAMless; best quality; phone 257. 3d-2.5.7-1477

FOR SALE—RADIO SET, CROSSLEY 4 tube; cost $90.00; sell for $30.00. 246 Prince street. 3d-81-1473

FOR SALE—BABY GRAND TOURing car; good condition; newly painted; price $300 cash; Box 367, Campbellford. 3d-81-1487

FOR SALE—OAK MANTLE, BEVELed mirror, 28 x 20; apply 544 Harvey St. 3d-82-1502

FOR SALE—STEEL TIRED BUGGY, set single harness, small stack hay; Bert McCannon, phone Keene 35 ring 15. 3d-81-1489

FOR SALE — PRIVATE SALE OF Household furniture including radio and victrola; every afternoon. 247 Prince. 3d-82-1496

FOR SALE—MISSES' NAVY TRICOtine Suit; perfect condition; 575 Romaine St. 3d-80-1455

FOR SALE—OAT STRAW; PHONE George Whitfield, 544 r 2. 3d-81-956

FOR SALE — LADIES' BLACK tailored suit, large size; apply 107 McDonnel. 3d-81-1463

FOR SALE — EXTENSION TABLE; good condition. $7; 158 Edinburgh St. 3d-84-695

FOR SALE — SEVERAL ARTICLES of furniture for sale including beds, etc. 485 Albert St., city. 3d-80-1453

FOR SALE—THREE SLEIGHS SUITable for city delivery or farm work; apply Dominion Express Co. 3d-80-1443

FOR SALE — B. C. RED CEDAR Shingles at lowest prices; Fred H. Rowan. Phone 851. 26d-80-828

PRIVATE SALE — HOUSEHOLD furniture, beds, stands, dressers, bed couch, dishes, extension table, etc. 440 George St. South. 6d-82-1362

FOR SALE — CLEAN PAPER IN bundles, 3 for 25c; Examiner. 6d-95-1218

FOR SALE — TANK, 12 FT. 6 IN. long, 3 ft. 6 in. wide, 2 ft. 6 in. deep; suitable for putting on waggon to draw whey; apply 176 Lock St. 3d-84-1271

DRY WOOD FOR SALE — FRESH stocks Maple Slabs, choice Mixed Slabs, mixed body wood and heavy Hemlock; prices reduced for next three weeks; phone 2260 or 1026J; cut to order; Thompson's, corner Rink and George St. 12d-85-1325

FOR SALE—LIBRARY TABLE, MUSic cabinet, record cabinet, (suitable for radio), 2 wicker chairs (spring seats), 2 oak chairs, leather seats, 2 hall mirrors, large clothes basket, and other article of furniture all in first class condition; apply 437 Downie St. 3d-80-1449

LOST

LOST—A SAND COLORED FEMALE Pomeranian Dog (Peggy); phone 1024. 1d-78-1493

LOST—ROSARY; OWNER'S NAME on; please leave at Examiner. 3d-81-1494

LOST — $10 BETWEEN RUBIDGE, Murray, Stewart, Hunter to Post office, George streets, packing house or Woolworth's; leave at 475 Rubidge street; reward. 3d-80-1444

LOST — SABLE AND WHITE Scotch Collie; answers to the name of Betty; finder please phone 1848F, or return to 122 Dublin St., reward. 3d-81-1480

FOUND

FOUND—SUM OF MONEY. OWNER may obtain same by proving property and paying for this advt. Apply Tuesday to the Messenger Canadian Bank of Commerce. 3d 80 1457

AUTOMOBILE INSURANCE

$20,000 PUBLIC LIABILITY AND PROPERTY DAMAGES costs less than 3½ cents per day. Can you afford to be without it?

HILL, WEDDELL AND HILLS

Phone 14 - - - 124 Hunter Street

NOTICE

NOTICE—PLUMBING; ALL MAKES of stoves and furnaces repaired; estimates free; Fred Goodfellow; phone 1624m. 12d-82-1236

SPECIAL NOTICE. CUT THIS OUT, it will pay. House repairs, cellar to roof; furnaces, stoves expertly cleaned, complete one-fifty, and repaired. We also have hospital for every description of broken goods, from electric irons, furniture to pair of scissors. Costs nothing to phone. Small trial will surprise you how cheap we work. Wm. J. Bull, 1086M.

FOR RENT

TO RENT—HOUSE 514 PARK; APply 182 Wescott. 3d-80-1456

FOR RENT — MODERN, HEATED Apartments; apply 437 George St. dtf-1868

TO RENT—8 ROOMED HOUSE, GOOD locality at 607 Stewart St. Phone 1094J. 3d-81-1474

TO RENT — SMALL HOUSE; CONveniences, Mark street; apply 677 Water St. 3d-81-1475

TO RENT—SIX ROOM HOUSE, 283 Townsend St.; apply 106 Lock; Phone 1702w. 3d-81-1467

MODERN HEATED APARTMENT for rent; apply D. J. Lundy, 95 Hunter St. W. 6d-82-1403

TO RENT—HOUSE AND TEN ACRES of land; 7 acres Alfalfa Hay; Apply 219 Park St. 6d-82-1450

TO RENT—SHERBROOKE ST. W.—6 roomed brick house, 3 piece plumbing, will rent cheap; apply 406 George st. 3d-80-1451

TO RENT—SIX ROOM APARTMENT, all conveniences, 461 Gilmour St., for May 1st; apply 479 Gilmour St. Phone 524. 3d-82-975

TO RENT—CLEAN, WELL DECORated house on Antrim; conveniences; apply 183 Antrim. 6d-84-1464

FOR RENT — VACUUM CLEANER; Phone 1681F. 19d-92-1335

TO RENT — UPPER APARTMENT new; apply 265 Rubidge, phone 1405w. 6d-82-1400

FOR RENT — WAREROOMS, OR would be suitable for small manufacturing business; possession 1st April; apply 437 George street. dtf

TO RENT—172 ADELINE; CONVENIences, 7 minutes from C.G.E.; immediate possession; phone 2245w. 6d-85-1498

TO RENT — STABLE AND DRIVE shed with loft; apply 221 Brock St. 3d-81-1488

TO RENT — MODERN DUPLEX ON Burnham St., separate front and rear entrance, oak floors, hot water heating, large sun room, and garage; possession May 1st; phone 1078w. 3d-81-1465

TO LET — BATHROOM FLAT, 4 large rooms, kitchen and pantry, 2 bedrooms and clothes closet and parlor; private entrance; heated; use of attic; immediate possession; apply 181 Stewart St. 3d-81-1479

TO RENT—UPPER DUPLEX AT 576 Aylmer St.; apply 264 Hunter St. West; phone 1448F. 6d-81-1364

FOR RENT — 5 ROOMED HOUSE with gas, water and light, newly decorated; apply 560 Wolfe St. 6d-80-1374

FOR RENT — WAREROOMS, OR would be suitable for small manufacturing business; possession 1st April; apply 437 George street. dtf-823

TO RENT—CORNER STORE, HOUSE and heated apartment; apply 451 Water St. 12d-81-1198

TO RENT—IF YOU WANT TO RENT a house; if you want to buy a house; if you want to buy a market garden, or exchange a farm for city property, apply at the Review Agency, 164 Hunter street. 26d-95-818

FOR RENT—NO. 173 1-2 SIMCOE street, suitable for store or office; Apply 437 George street. dtf-313

FOR RENT—HEATED OFFICE ON George street. Apply 437 George dtf

FOR RENT — OFFICE, HEATED; Apply Bank of Toronto. dtf.-2055

FOR RENT — BEAUTIFUL APARTments; 6 rooms; central location; tenant will sacrifice balance of lease expiring August 31st, leaving city; Box 1448 Examiner. 3d-80-1448

POULTRY & EGGS

POULTRY FOR SALE—S. C. WHITE Leghorn Eggs from pedigreed stock $1.50 per setting; orders taken for baby chicks; phone 993 r 11. 3d-82-1506

FOR SALE — HEN HOUSE AND Black Leghorns, prize birds; other articles; 184 Brock St. 3d-80-1440

HELP WANTED—Male

WANTED—PAPER HANGER, FIRST class; apply 292 Brock street. 3d-81-1485

HELP WANTED—Female

WANTED—RELIABLE WOMAN FOR housekeeping; phone 853w and leave address. 3d-82-1505

WANTED — GIRL FOR GENERAL housework; apply stating remuneration to Box 1501 Examiner. 3d-82-1501

AUTOS FOR SALE

FOR SALE—DODGE TOURING LATE model in first class condition; apply 415 Dublin St. 3d-80-1446

FOR SALE — STAR SPECIAL; ALL good condition; cheap for quick sale; apply 247 Prince. 3d-82-1497

CAR FOR SALE — McLAUGHLIN car, recently overhauled, five good tires; apply 270 John St.; phone 1052w. 6d-82-1387

CAR FOR SALE — FORD TOURING car; excellent condition; reasonable apply 298 Lake St. 6d-81-1371

CAR FOR SALE—FORD SEDAN—model '21 in first class condition; five good cord tires; $325 cash; Box 3626 Examiner.

HOUSES, REAL ESTATE

LOTS FOR SALE — DIFFERENT parts of city; D. J. Lundy, 95 Hunter St. W. 9d-85-1404

FOR SALE—SEVEN ROOM FRAME bungalow, south end; apply Box 1445 Examiner. 3d-80-1445

REAL ESTATE FOR SALE—WHITE brick house and large lot; 102 Cameron St., Crawford's Grove post office; apply Bruce Johnston, phone 544 r 3. 12d-17,20,22,24,27 29,31,3,5,7,10,12-1069

FOR SALE—FULLY MODERN BUNgalow, large lot, west end; phone 2127w. 3d-82-1500

HOUSES FOR SALE — ALL SIZES apply D. J. Lundy, 95 Hunter St. west. 9d-85-1402

REAL ESTATE—MODERN 6 ROOMed house, central; conveniences; oak floors; well decorated; possession May 10; telephone 2520w. 3d-82-1504

FOR SALE OR RENT—FARM, 3 1-2 miles from city, on Norwood road; apply 308 Burnham, phone 1155J. C. Brisbois. 4d-80-1419

FOR SALE — 8 ROOMED SOLID brick house; central location; newly decorated; all modern but furnace; apply A. Whitnell, Empress Hotel. 6d-82-1427

HOUSE FOR SALE — NEW SOLID Brick and stucco house, hardwood floors, furnace, and all conveniences, taxes $28.00 a year; phone in day time 880, after six o'clock 2232; special price for cash; south east part of city. 12d-81-1216

REAL ESTATE—IF YOU HAVE MOney to loan on city or farm property, guaranteed property valuation equal to double the amount of the mortgage; no commission to pay. Apply at the Review Agency, 164 Hunter street. 26d-95-819

FOR SALE — NEW HOUSE, DESIRably situated in the West End centre hall plan, oak floors through out and modern in every respect; easy terms to suit purchaser; apply 437 George street. dtf-3483

REAL ESTATE — FOR SALE OR rent, in East City, Mark St. 220; a new house, two years old, bungalow style, three bed rooms and bathroom upstairs, built of brick with cement foundation, cellar full size with good furnace; large porch in front, light and water on tap; apply to owner, Andrew Fairbairn, 362 Lakefield, Ont. 3d163-680

FOR SALE — HOUSE AND LOT IN the Village of Keene. Eight-roomed frame home, durably built and warm; cellar, woodshed and good well. Half-acre of ground; eight to ten apple trees, fall and winter fruit. Price $800. Apply in person to James Shearer, Keene, or by mail to A. E. Nelson, the High school, Kincardine. 3d-80-943

SITUATIONS VACANT

$5 SELL HOUSHOLD NECESSITIES greatest imaginable demand; have business of oyur own; make five dollars up daily; capital or experience unnecessary. H. Garretson, Brantford, Ont. 12d-82-1232

WANTED

WANTED — WASHING OR WORK; Phone 1582J. 3d-81-1463

WANTED—ROOM WANTED NEAR centre of city by gentleman mechanic; apply Box 1424 Examiner office. 3d-79-1424

WANTED — MOTOR CARTING; ALL kinds, long or short hauling; Beatty Bros. 'Phone 2169-991r3.

WANTED—1,500 MEN AND WOMEN to join Peterborough Industrial Exhibition. Coupon on another page. dh

WANTED TO RENT—BY MAY 1ST—Good 6 roomed house; will lease if satisfactory; phone 2349w. 3d-82-1492

BOARDERS WANTED

BOARDERS WANTED — APPLY 225 George St. south. 3d-81-1484

BOARDERS OR ROOMERS WANTED —all conveniences; apply 284 Brock Phone 632w. 6d-83-1441

BOARDERS—LADIES OR GENTLEmen—wanted; all conveniences; apply 553 Downie St. or phone 1210m. 6d-81-1410

BABY CARRIAGES, ETC.

FOR SALE—WICKER BABY CARriage; apply 60 Murray; phone 716J. 3d-81-1460

FOR SALE—BABY CARRIAGE FOR sale cheap; Apply 173 Stewart St. 3d-80-1454

FOR SALE — BABY CARRIAGE, wicker, artillery wheels, reversible gear, $7.00 if sold at once; 217 Rubidge. 3d-82-1490

EVOLUTION—A PLAIN STATEMENT OF VIEW

Has Reached Acute Stage in Human Affairs, Says J. H. Burnham.

Evolution has now reached an acute stage in human affairs. For years it was a theory discussed by scientists alone. At least, it was believed in only by scientific men. It was ridiculed by those who believed that man was made in his body as well as his soul in the image of God. It was felt that a theory which held that all living things came from earlier forms which changed for various reasons and developed or "evolved" as time went on was contradictory of Christianity. It was considered that this theory put man on a level with plants and animals, except that he was more intelligent, just as the spider is more intelligent than the dew-worm. Evolutionists pointed to the form of man and to his functions, holding that the similarity was proof of their relationship. It was this theory that Bryan so fiercely fought and all the fundamentalists or old-believers. It is now admitted, however, by a great number who were not formerly in favour of evolution that man's body is closely related to the animal kingdom and is in fact a member of that kingdom. But science takes no note of the soul or of the mind. It deals wholly with physical things (Greek: "phusis" meaning "nature").

Those who disbelieve this view will still hold that God made man in a different way and for a different purpose. There are others who believe that God referred only to the "soul" when He spoke of His own image. But the Bible says that God made man out of the dust of the earth. The Bible does not say that God was made out of the dust of the earth, which would be unthinkable. Hence the compromise by which some people have come to believe that it is man's soul that makes the difference and not his body. The fundamentalist regrets this view. Excavations have shown the forms of the earlier man and of the earlier animal kingdom. The physical history of man has been traced over an immense length of history. Appearances are certainly in favour of the evolutionary view. The whole question of the soul and man's personal responsibility to God remains where it was formerly. This compromise on physical man is what is now finding favour in high places. It will have a profound effect on the world. It removes the miracle of man's origin a little farther from the people's view. It is more difficult to explain or prove the existence of the soul than to take scripture for it that man in all respects was God's especial creation and care. Though man in relation to his moral nature is just as other animals are in the view of the scientist who regards his reason, instincts and inherited way of conducting himself as just like that of other animals and argues it in just the same way as in the case of the body and thus puts his argument on the same basis, it will require a more tremendous assault on the old belief before it will give way altogether.

There are those, however, who feel that it is now made much more difficult to maintain or defend the miraculous or immediately divine origin of man. It is feared that God is being removed farther and farther from our view and that some day He will disappear as our Heavenly Father altogether. In opposition to this fear is the impossibility of believing that our physical death ends all. It is too dreadful. Most people would rather consciously deceive themselves or hope against hope so long as one ray of hope remained than yield to materialism and the future triumph of animation and materialism. That the future of the world under such conditions is fraught with extreme danger to civilization is apparent. What do the churches say?

BAILIEBORO SOCIETY IS ENTERING LEAGUE

Young People of United Church To Enter Conference Debates.

BAILIEBORO, April 5.—At the regular meeting of the Young People's Society in the United Church on Tuesday evening, the president, F. Barnard, presided. The topic, which was a paper given on "God's Way With the Will," was very ably taken by Willie Lang. The young people unanimously voted to enter the United Church Debating League for the year 1926.

Next week's meeting will be the annual meeting for the year, at which the officers for the ensuing year will be elected.

The South Monaghan and Cavan U.F.O. Club held a progressive euchre party and dance in the club rooms on Wednesday evening. Owing to the exceptionally disagreeable weather there was not as large a crowd present as there might have been had the weather been fine, but about 50 were present and enjoyed a real good time. The party broke up about 3.30 o'clock a.m.

Mrs. Welford Dawson has been the guest of her daughter, Mrs. Geo. Handbridge during the past week.

Mrs. W. H. Barnard spent the last week in Lindsay the guest of her daughter, Miss C. Barnard who is seriously ill in Ross Memorial Hospital.

Miss Dorothy Falls is the guest of her cousin, Miss Norma Staples of Cavanville.

W. Hubbard has commenced to erect his new boat house at Rice Lake. The Lang Brothers have taken the contract.

GOOD SYRUP CROP.

PETERSBUR, Ind. April 5.—The making of good maple syrup when Arthur C. Doust, who owns a big sugar camp near here, started fires in his furnace and began gathering the sap. He predicts a good crop.

BUDDHA IS REPAIRED.

KAMAKURA, Japan, April 5.—The famous bronze casting of Buddha here, weighing some hundreds of tons, which was bumped around by the earthquakes of September, 1923, and January, 1924, has been repaired.

WARSAW INSTITUTE MEETING ARRANGED

Talk to be Given on "Home Beautification" by Mr. McCrae.

WARSAW, April 5.—The regular meeting of the Women's Institute will be held in the United church basement on Thursday afternoon, April 8, at 2:30. Mr. McCrae from Norwood will give a talk on "Home Beautification," illustrated with lantern slides.

Syrup-making so far has amounted to but little. Some large bushes have not yielded any syrup. There has been little sap run and, as few people have lids for the buckets, there has been a great deal of slush to be emptied, and there have been many pails with frozen slush.

Wednesday's storm made the roads very heavy, and it was 9:30 in the evening before the stage reached Warsaw.

Mail is supposed to be delivered in the evening after April 1, but so long as the roads are so bad that the stage cannot reach Warsaw in reasonable time, the route couriers simply cannot go over their rounds with bad roads at night. Generally, the Dummer road is fit for cars by this time, but no sign of them yet.

Herbet Richmond and family moved to Norwood on Tuesday.

Mr. and Mrs. Richard Batten are expected home on Saturday from Essex, where they went to attend the funeral of Mrs. Batten's father.

Mr. Carrie left for his home in Rodney on Thursday afternoon.

Mr. Nathan Payne is visiting his son, Rufus Payne, during the syrup season.

Owing to the storm on Wednesday evening, the entertainment to be given by the young men of Warsaw was indefinitely postponed.

DOCTOR SAYS

Liver Causes 90 Per Cent of Sickness

The liver does not excrete bile into the intestines—waste and poisons remain in the bowels. The blood distributed the poison to all parts of the body, causing headaches, indigestion, sallow complexion, bad breath, coated tongue, tired feeling in the morning, all out of sorts, rheumatism, biliousness, etc.

These troubles can now be quickly driven out of system by Calomel, the only drug known that acts upon the liver.

Get a few of the new improved Calomel, called Tanol Calomel. They act quickly upon the liver, causing an easy natural elimination of all the poisons, with no bad after-effects. Does not nauseate. No salts or salolitz are needed. Like ordinary Calomel. Get a few Tanol Calomel tablets from Weber's Drug Store, Peterborough, and they will make you feel 100 per cent better.

POSTPONED SALE

Sale of farm property, Stock, Implements, Machinery, Household Effects of the Estate of the late Robert Knox, east 1-2 of lot 18, concession 4, Asphodel, will be held on Tuesday, April 6th, 1926, commencing at 1 o'clock. Sale postponed on account of storm.

Wm. Knox, 526 Water St., Peterboro and M. C. Knox, Norwood, R.R. 3, Executors and Trustees of Estate. 2d-80-985

NOTICE TO CREDITORS

In the Estate of Patrick B. Sullivan, Deceased.

All persons having claims against the estate of Patrick B. Sullivan, late of the Township of Douro, in the County of Peterborough, and Province of Ontario, Lockmaster, who died on or about the Sixteenth day of February, 1926, are hereby notified to send in to the undersigned Solicitors for the Executors on or before the Twenty-fourth day of April, 1926, full particulars of their claims. Immediately after the said Twenty-fourth day of April, 1926, the assets of the deceased will be distributed amongst the parties entitled thereto having regard only to claims of which the Executors shall then have notice.

Dated at Peterborough this Twentieth day of March, 1926.

Edward Sullivan and Patrick P. Young, Executors

Hall, Hall and Stevenson of 116 Hunter St., Peterborough, Ontario, Solicitors for the said Executors. 4d-22,29,5,12-792

HOUSE

To let, six rooms; conveniences; central; LOW RENT. Also Store and Apartment to let.

A. LOW & CO.

385 BETHUNE ST.

Phone 607 - Nights & Holidays 1027

FOR SALE OR TO RENT

100 acres of choice rolling land in the Township of Alnwick, all in good state of cultivation and a quantity in hay and pasture, well watered and very comfortable buildings. Immediate possession. This farm can be sold at a greatly reduced price on reasonable terms and if not sold will be rented.

Anybody requiring said property should act quickly.

J. T. O'CONNELL & CO.

126 Hunter St. W.

Office phone, 276. Residence, 1220.

A. Mills, agent, phone 1403w.

VETERINARY

DR. W. B. McELROY, Vet. Sur., office and residence, 190 Charlotte St., Charlebond Bldg., Peterboro. Phone 1035J.

RAILWAY TIME-TABLES

CANADIAN NATIONAL RAILWAYS

Canadian National Railway Time Table corrected to date. All trains daily except Sunday.

No. 98—8.10 a.m. for Port Hope, Toronto, Hamilton, Montreal, Quebec and Portland, Me.

No. 93—8.20 a.m. for Lindsay, Orillia, North Bay, Midland and Toronto.

No. 371—8.30 a.m. for Lakefield.

No. 98—8.35 a.m. for Hastings, Campbellford, Stirling, Belleville and points on main line east.

No. 92—12 noon for Port Hope, Ottawa, Toronto, Buffalo, Philadelphia, New York, makes connections with "International Limited" for London, Detroit, Chicago and California points also with the "National" for Winnipeg and Vancouver.

No. 100—12.15 p.m. for Hastings, Campbellford, Stirling and Belleville.

No. 373—12.30 p.m. for Lakefield.

No. 95—5.35 p.m. for Lindsay, Orillia, Midland, North Bay and Toronto, also makes connections for Detroit and Florida points.

No. 99—8.10 p.m. for Lindsay.

No. 94—9.10 p.m. for Port Hope, Montreal, Quebec, Halifax, Boston, Portland, Me.; carries through sleeper for Montreal.

CANADIAN PACIFIC RAILWAY. (Corrected to date.)

GOING EAST—

11.57 a.m.—Norwood, Havelock, Bonarlaw, Tweed, Perth, Smith's Falls, Kingston, Ottawa, Montreal and intermediate points daily. On Sunday this train proceeds east only as far as Havelock.

6.20 p.m.—Indian River Norwood, Havelock and Tweed. Daily except Sunday.

11.55 p.m.—Havelock Tweed, Kingston, Perth, Smith's Falls, Montreal, St. John, Boston and New York. Daily except Saturday.

1.50 a.m.—Havelock, Tweed, Kingston, Perth, Smith's Falls, Ottawa.

GOING WEST—

6.58 a.m.—Myrtle, Toronto, Guelph Goderich, Hamilton, Galt, Woodstock, St. Thomas, London, Chatham, Detroit, Chicago and New York. Daily.

9.00 a.m.—Toronto (Yonge street), Owen Sound, Teeswater and intermediate points. Daily except Sunday.

7.35 a.m.—Toronto, Hamilton, Brantford, Buffalo, Rochester, Boston, New York Galt, Woodstock, London, Chatham, Detroit and intermediate points between Peterboro and Toronto. Daily except Sunday.

8.15 a.m.—Bethany, Lindsay, Orillia, Port McNichol and intermediate points. Daily except Sunday.

2.35 p.m.—Toronto, Hamilton, Brantford, Buffalo, New York, Galt, Woodstock, London, Windsor, Detroit, Chicago and intermediate points between Peterboro and Toronto. Daily.

6.50 p.m.—Lindsay, Toronto and intermediate points. Daily except Sunday.

Telephone 790 When You Want Your Piano or Organ Tuned

Player Pianos a Specialty

All Work Guaranteed

W. H. CUNNINGHAM

560 Weller Street

CHINA PAINTING

Mrs. Langley McCarthy Teaches Biscoffs' New and Beautiful Work in CHINA PAINTING

IT PAYS TO ADVERTISE

DAVIS-THOMPSON COMPANY, LTD.

Insurance and General Agency

433 GEORGE ST. PHONE 40

4% INTEREST, compounded Half-Yearly, Paid on Deposits

One Dollar opens an account. Special facilities afforded Depositors for the convenient transaction of their business, and accounts are subject to cheque withdrawal.

For Sums of $100 and upwards this Company's Debentures are issued in terms of one to five years, bearing special rates of interest, depending upon the term of investment.

TORONTO SAVINGS AND LOAN CO.

435-437 George Street

Peterborough

Boots and Her Buddies

"BRINGING UP FATHER" — Geo. McManus

District Markets

Prevailing prices in towns and villages in The Examiner's territory at the end of the week.

AT MADOC

MADOC, April 5—A very good variety of vegetables and meats was to be found in the Madoc stores for the Easter holiday. Besides the toothsome dinners to be obtained, any one feeling discouraged over the vagaries of the weatherman, may feel an uplifting of the heart by gazing at the floral beauties in one of the local windows. There stately Easter lilies may be purchased for 35 cents a bloom; mauve, pink and white hyacinths for 60c a pot; roses, $1.25 a pot; sword ferns, $1.25 a pot; daffodils, $1 a dozen; tulips, $1.50 a dozen; hyacinths, $2 dozen; carnations, $2 a dozen; and roses, $3 a dozen.

Head lettuce was rather scarce last week but has been selling at 10, 13 and 18c a head. Leaf lettuce is 5c and 2 bunches for 15c. Spinach is 15c a pound; celery, 15c and 20c a bunch; cauliflower, 30c; cabbage, 10c a pound and 2 pounds for 25c; green onions, 5c a bunch; carrots, 10 and 15c a bunch; and rhubarb, 15c a bunch.

In the meat line beef remains the same: sirloin, 22c a pound; porterhouse, 25c; round steak, 20c; roast, 18 and 20c; veal, 20 and 25c; mutton, 20c; pork, 25 and 30c; chicken, 25c; smoked ham, 35 and 40c; tenderloin, 50c; and spare ribs, 25c.

Potatoes are $3.25 a bag. Eggs are 25c and 28c a dozen, so that those desiring to try the old-fashioned contsst of seeing how many eggs can be eaten on Easter day, could do so at a very reasonable cost. A great quantity of butter came into town on Thursday. It is selling at 35c and 40c a pound for dairy, but creamery is still at 50c. Hot Cross buns for Good Friday were on hand at 25c a dozen.

AT LAKEFIELD

LAKEFIELD, April 5 — Dairy products — Dairy butter is still 43 cents a pound but creamery has gone up a cent in the past week and is 49 cents. Cream is stationary at 60 cents a quart. Cheese is 32 cents a pound.

Sugar is $6.80 to $6.90 a hundred and potatoes are $3.05 to $3.75 a bag and scarce at that. Northern Spy apples are plentiful at 30 cents a peck.

Salt water herrings at 4 pounds for 25 cents and haddie at 3 pounds for 25 cents are to be had. Lettuce is 5 cents a bunch and head lettuce 10 to 15 cents each. New cabbage are 10 to 12 cents a pound, green onions sell at 5 cents a bunch.

Hot Cross buns were 20 cents a dozen on Thursday.

Chickens are scarce and sell at 38 cents a pound. Beef runs from 15 to 30 cents a pound, pork for 23 to 30 cents, veal from 15 to 30 cents and lambs from 22 to 40 cents a pound.

AT BAILIEBORO

BAILIEBORO, April 5 — The price of hogs paid at the local stock yards during this last week has been somewhat higher than it has for the past couple of weeks. W. Barnard shipped two hogs with the U.F.O. shipper on Monday, weighing 370 pounds and received forty-nine dollars and fifty-three cents. The prices for cattle have been a little lower during the past week, possibly owing to it being Easter season.

Eggs locally are selling at from 26 to 22 cents a dozen, and butter around 40 cents a pound.

A. Woods, the U. F. O. shipper, shipped from Fraserville on Monday 4 cattle, 9 calves, 53 hogs, 3 sheep. There were 18 selects and 24 thick smooths among the hogs.

AT BONAR LAW

BONAR LAW, April 5—Prices at Bonar Law on Saturday were: butter, 40 cents a pound; eggs 30 cents a dozen; beef, 8c to 10c by the quarter; veal calves, 15 cents a pound; live hogs, 13 cents a pound; deacon hides, 75 cents.

AT DOURO

DOURO, April 5 — At the local store the price paid for dairy butter is 42 cents and eggs No. 1 28c and No. 2 20 cents.

AT OMEMEE.

The price of butter remains firm at 40 cents a pound. Eggs took a drop of 2c. on Saturday the price now being 26 cents a dozen.

Green onions and nice large radishes were 5 cents a bunch. Celery 15, 20 and 25 cents a bunch. Cabbage 10 cents a pound.

Oranges are 50 cents and 60 cents a dozen, lemons 40 cents and bananas 50 cents a dozen.

Potatoes are scarce and very few are offered for sale, but the market price is $3.00 a bag.

Maple syrup was almost off the market last week owing to the unfavorable weather, but is retailing at $2.50 a gallon.

The cattle market was steady last week. Butcher cattle sold for 6 3-5 to 7 3-4 cents a lb. Cows brought 4 1-2 to 5 1-2 cents a pound, while calves sold for 10 1-2 to 13 1-2 cents a pound.

Live hogs advanced 25 cents last week, the market price being $13.00 a hundred.

AT CAMPBELLFORD.

CAMPBELLFORD, April 5. — The price for pigs in this district continues high, and there is always a brisk demand for these animals at auction sales. At a sale held last week on the farm of William Grills, a sow and six young pigs sold for $91. Pigs shipped from the depot here bring from 12 to 13c a pound live weight.

The demand for milk cows is good, as the farmers anticipate another profitable year in the cheese business.

Wheat sells here for $1.20 a bushel and the price of loose hay is unchanged at $12.

The price of produce in the stores is as follows: Eggs, 25c to 30c a dozen; butter, dairy, 45c; creamery, 55c a pound; maple syrup, $2.50 to $2.75 a gallon; potatoes, $3 a bag, or 60c a peck; apples, $1 a bushel; chickens, 30c a pound; beefsteak, 20 to 22c a pound; roast, 15 to 25c a pound; pork chops, 28c a pound; bacon, 40c a pound.

AT ROSENEATH.

ROSENEATH, April 5. — Prices in the Roseneath stores on Saturday were as follows:

Dairy butter, 42c a pound, eggs, 25c to 30c a dozen; cheese, 30c a pound; sausage, 25c a pound; honey, 5 pound pail, 50c; celery, 25c a bunch; lettuce, 15, 18 and 20c a head, according to size. bread 22c a loaf; buns, 20c a dozen.

AT KEENE.

KEENE, April 5. — The following are the prices paid to farmers in Keene on Saturday:

Eggs, 24 to 30c a dozen.
Butter, 40c a pound in prints.
Veal calves, 8 to 10½c a pound.
Hogs, $10.50 to $12.50 a cwt.
Wood, $8 to $11 a cord.
Honey, 15c a pound.
Potatoes, $2.75 to $3 a bag.

AT BURNBRAE.

BURNBRAE, April 5. — Hog prices are holding steady at somewhat lower prices, around $12.50 a hundred pounds. Young pigs sell higher at $12 to $15 a pair. Brood sows with litters of eight and ten sell at auction sales from $70 to $100. Veal prices are just fair with shippers offering 8c a pound and local butchers giving up to 10c a pound for choice stuff alive or 12c dressed with the hide on.

Egg prices are lower averaging around 26c a dozen. Butter is scarce and sells at 40c to 45c a pound.

Feed oats are selling off cars at 56 to 58c a bushel while good seed oats from crop competition fields bring 90c a bushel. A local farmer has sold most of his crop of oats and barley at 55c and 80c a bushel at the barn.

Potato prices look strong with quotations from $2.50 to $3.25 a bag.

There is little demand for calves, and good pure bred heifers are being offered at grade prices by those overstocked. Deakins are weak at around 75c each, although they may be higher later in the spring.

AT HAVELOCK.

HAVELOCK, April 5.— Market prices at Havelock Saturday, April 3rd, showed very little change.

Retail—Eggs No. 1, 33c. a dozen, No. 2 28c. a dozen. Dairy butter 43c. a pound. Creamery butter 50c. a pound. New cabbage 10c. a pound. Leaf lettuce 5c. a bunch. Turnips 5c. each. Cooking onions 5c. a pound. Beef 15c. to 25c. a pound. Fresh pork 28c. a pound.

Prices to Farmers—Eggs No. 1 29c. a dozen; No. 2, 24c. a dozen. Butter 40c. a pound.

AT NORWOOD.

NORWOOD, April 5.—Prices of produce in local stores on Saturday were: Creamery butter 50c., dairy butter 45c., Eggs 30c. Cabbage (fresh) 10c. a pound. Beans, 4 lbs. for 25c. Onions, 6 lbs. for 25c. Bread, 20c. and 22c. Cream, 25c. and 30c.

Prices for beef and pork remain the same as do also hay, straw and wood.

AT MARMORA.

MARMORA, April 5.— Prices in Marmora stores on Saturday were: Beef—Sirloin, 25c. a pound; roast, 20 cents a pound; stew, 10 cents and 12 cents a pound; lamb, 35 cents a pound. Pork 28 cents and 30 cents a pound. Bacon 40 cents a pound. Sausage 25 cents a pound. Eggs 27 cents a dozen. Cheese 35 cents a pound. Butter 45 cents a pound. Lard 25 cents a pound. Potatoes $3.25 a bag. Cabbage 10 cents a pound. Apples 30 cents a peck. Sugar $7.00 a hundred.

AT LINDSAY.

LINDSAY, April 5.—(Special.) —There are slight variations in the local market quotations for the week end. Very little activity has been in evidence owing to the bad roads, and the situation has been greatly aggravated by the recent bad storm. For the first time in years there has been no Easter market.

In the stores creamery butter sold for 52 cents a pound and choice dairy 47 cents a pound. There was a scarcity of the latter. Eggs brought 30 cents to 32 cents a dozen, and these were also reported scarce. Potatoes, 60 cents a peck; cooking onions, 6 pounds for 25c.; Spanish onions, 4 pounds for 25 cents; apples 30 cents a peck. New maple syrup has yet to make its appearance.

The grain market—Bran, $1.70; barley, 65c.; buckwheat, 65c.; oats, 45c.; wheat, goose, $1.20; fall, $1.30; spring, $1.20; shorts, $1.30; rolled oats, $3.50; flour, best pastry, $4.00; Manitoba, $4.60; alsike, No. 1, $14.50; No. 2, $13.00. Timothy hay and clover, $13.00 ton; straw, $6.00 and $7.00 a load.

The cattle market— Cattle, selects, heavy export, 6 1-2 cents to 7 1-2 cents; common butchers, 5 1-2 cents to 6 1-2 cents; sheep, 3 1-2 cents to 5 cents; choice yearlings, 7 cents to 8 cents; spring lamb, $9.00 to $12.00; hogs, best quality, 13 1-4 cents, selects, heavies, 4 cents to 7 cents; calves, choice, 5 cents to 10 cents.

AT WOOLER

WOOLER, April 5—Eggs, prices from 24 cents to 27 cents a dozen; butter, 42 cents a pound; potatoes, $3.25 a bag; cream, 47 cents a pound; hay, $10.00 a ton; beef, hind quarter, 11 cents a pound, front quarter, 10 cents a pound; bread 20 cents a loaf; milk, 10 cents a quart; apples, $1.00 to $1.75 a bushel.

DELEGATE TO LEAGUE.

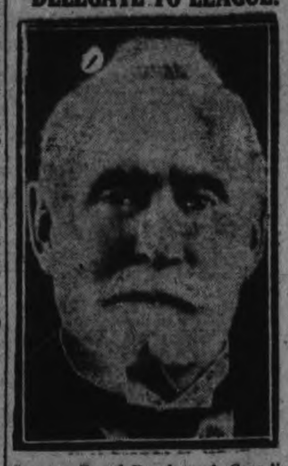

Senator Raoul Dandurand, Canadian delegate to the League of Nations assembly at Geneva. The question of the extent to which he supported the views of Sir Austen Chamberlain, British foreign secretary, is causing speculation at Ottawa.

ST. JOHN'S BOYS CAPTURE SHIELD

Sell Most Boys' Parliament Bonds in East Northumberland.

MEDALS PRESENTED.

CAMPBELLFORD, April 5. — The boys of St. Johns Sunday school have won the shield, inscribed "Carpe Dien," that is given by the Boys' Parliament of Ontario to the group in East Northumberland selling the greatest number of the bonds that are issued every year for the purpose of carrying on the work among the rising generation. Jack Haig, member of the Boys' Parliament for this riding, and Stuart Carr are leaders of the local group.

Medals are given by the Parliament to the boys selling the greatest number of bonds and these were presented at the Easter session of the Sunday school by the Superintendent G. A. Kingston, the gold medal going to Miller Donald, who disposed of 53 bonds at $1 each.

Melvin Dunk and Lorne Scott were each given a silver medal, their sales being equal, 15 bonds each.

Ross Hind, George Palliser and Mervin Malcolm sold five bonds each and were awarded bronze medals. The total amount realized by this group from the sale of these bonds was $138.

A choir of 35 of the Sunday school scholars under the leadership of G. W. Lucy, rendered a number of Easter hymns.

WEDDING BELLS.

JAMIESON—HOLT.

COBOURG, April 3.—The marriage on Wednesday evening at Port Hope of Miss Dorothy Holt, of Quay's Crossing to Mr. Stanley Jamieson, son of Mr. and Mrs. George Jamieson, Port Hope. Rev. F. W. Anderson conducted the ceremony. Mr. and Mrs. Jamieson left that evening for Fairfax, Sask., where the groom is engaged in farming. The good wishes of many friends go with them.

WADE—EARLE.

COBOURG, April 5.—The marriage took place on Monday at 1.30 o'clock at the home of the bride's parents, Mr. and Mrs. Fred Earle, James street of their daughter, Edith and Mr. Harry William Wade, son of Mr. and Mrs. William Wade, Port Hope. Mr. Frank Parkinson played the wedding march and Rev. Dr. Brown conducted the ceremony. The bride wore a becoming wedding gown of shell pink crepe de chene and carried sweetheart roses. She was attended by her sister, Miss Margaret Earle, wearing silver grey flat crepe and carrying Ophelia roses. Mr. Alex McAlpine, Port Hope, was best man. After the wedding luncheon Mr. and Mrs. Wade left for Toronto and other points on their honeymoon trip. They will reside in Port Hope.

HOWARD—TOPLIS

A quiet but pretty wedding took place at All Saint's church, Thursday evening, April 1, when Bessie Irene Toplis, of Peterborough, became the bride of Edwin John James Howard of Montreal. Rev. Mr. Paterson performed the ceremony.
(Montreal papers please copy)

INJURED BY SAW

East Emily Man Has Tips of Two Fingers Cut.

EAST EMILY, April 5.— What might have been a serious accident occurred on Wednesday afternoon when Mr. Wilbert Irwin was sawing wood at Mr. Long's with his circular saw. His hand slipped, cutting top off his first finger and the nail off the second one. Mr. Irwin's many friends are very pleased to learn that he came off as lightly as he did.

MINISTER TAKES RECTOR'S PLACE

Service in Anglican Church Conducted By Presbyterian Pastor.

ON GOOD FRIDAY.

CAMPBELLFORD, April 5.— The members of Christ church held a lantern service in the Parish Hall on the evening of Good Friday, and owing to illness the Rector, Rev. G. C. Clarke, was unable to attend. His place was taken by the pastor of St. Andrew's Presbyterian church, who presided and delivered the lecture illustrating the views.

QUILT IS SOLD.

Auctioned Off By Campbellford Corps of Salvation Army.

CAMPBELLFORD, April 5.—At a meeting held in the Salvation Army Hall, an "autograph" quilt was auctioned and brought $6.00, Mr. Ernest Collard being the purchaser. This quilt had the Army shield embroidered in the centre, and over three hundred friends had contributed donations and had their names worked in the blocks. Miss Beatrice Collard worked most of the names and the ladies of the Corps realized about thirty-five dollars for the quilt.

CAMPBELLFORD CHURCH SERVICES

CAMPBELLFORD, April 5. — Special Easter services were held in all the churches Sunday, and musical programmes, in keeping with the Easter season were rendered by the choirs. St. Andrew's Presbyterian Church was crowded in the evening when the service was entirely musical, the choir rendering the cantata, "Penitence, Pardon and Peace," the solo parts being taken by Miss Hazel Atkinson and Ivan Groh. Between the parts the congregation and choir joined in singing Easter hymns from the Book of Praise.

Before the Benediction, the pastor, Rev. James Grier, thanked the choir for their excellent service of song which, he felt sure, was appreciated by every member of the congregation. The church was beautifully decorated with Easter lilies, ferns and other floral offerings.

AT ST. JOHN'S

Special Easter services were held in St. John's United Church on Sunday. Rev. Mr. Elliot took as his theme, "Easter Gladness," in the morning, and in the evening his sermon was "The First Easter Messages." The choir rendered special music for both services. Mrs. (Dr.) H. O. Richardson took the solo in the anthem and Miss Helen Wood and G. W. Lucy sang a duet in the morning.

At the evening service Walter Lowe gave a cornet solo "My Task," and J. H. Bell took the solo part of the anthem. The organist, A. Hazel, played special music for both services.

The floral tributes of Easter lilies and carnations were beautiful. Miss Dorothy Heath of Windsor a former member of St. John's, each Easter supplies the flowers for the pulpit in memory of her brother, David Heath, who lost his life in the Great War.

AT CHRIST CHURCH

Rev. G. C. Clarke, rector of Christ Church, who had been ill all last week, was sufficiently recovered to take all the services, and both morning and evening the music rendered by the choir was of a high order.

RUPTURE APPLIANCES Expert Coming

Retention Not Effected by Age so Reports Visiting Expert

T. Y. Egan, 1507 College, Toronto, the long established Canadian rupture appliance specialist, will visit Peterboro, White's Hotel, 173 Charlotte street, Friday (hours 8 a.m. till 8 p.m.), 1 day, April 9.

The "Curatrus" with new sanitary retentive shield acts, feels and retains rupture more like the human hand than anything yet invented, the pliable flesh-like touch of the velvety finished shield gives a mild life-like massage, exercising and allowing a free blood circulation around herinial opening. Its free action is intended to allow nature to strengthen the muscles in the shortest time known and at small cost, specifically prepared to order (men, women, children) for individual indications.

These new appliances have received the highest approval wherever shown, and are designed in accordance with the principles set forth by the world's text-book authorities on this subject; "made in Canada" and effecting results without harmful ready-made old fashioned imported trusses. Mr. Egan has testimonials from our own section for inspection. Free demonstration and examination of samples. Now is the time to make yourself safe and comfortable for your daily work. Note dates; ask at hotel office for his sample room; tear this out.

MILLBROOK NEWS

MILLBROOK, April 5.— Miss Frances Turner, who is taking her Arts course at Toronto University, is spending the Easter holidays with her parents, Dr. and Mrs. Turner.

Miss Gladys Gray, of the Janetville public school staff, is spending the Easter holidays with her brother, Dr. Alvin Gray, of New York.

Messrs. Maurice Gray and George Elson leave on Monday for Detroit expecting to take positions in that city.

Mr. Arthur Martin of Toronto spent the Easter week end the guest of Mr. and Mrs. J. L. Byam.

Mr. and Mrs. William Budd received the sad intelligence on Thursday evening that their eldest son, Mr. Fred Budd, had passed away at Verdun, Man., following an attack of pneumonia. Deceased leaves a wife and one child.

Miss S. Muir, principal of the Continuation school, is spending the Easter holidays at her home in Toronto.

Thunder and lightning were unusual accompaniments of the heavy snow storm on Wednesday.

Mrs. S. E. Eakins was called to Feversham last week on account of the serious illness of her eldest brother, Mr. Alex Ferguson, who later passed away, the funeral taking place on Monday. Deceased had never married, and lived on the family homestead with his father. Sincere sympathy is extended to Mrs. Eakins in her sad bereavement.

Mr. Robert Gibson of Carmel has purchased the house formerly occupied by Isaac Richardson and is moving in this week.

Miss Mary Howard, who is taking her Arts course at Toronto University, is spending the Easter holidays with her parents, Rev. F. H. and Mrs. Howard, at the parsonage.

Miss Edna Eastcott, B.A., of the School of Science staff, University of Toronto, is with her parents, Mr. and Mrs. Jas. Eastcott, for the Easter holidays.

NEWS OF OMEMEE

OMEMEE, April 5.—Rev. Dewey Stinson of Wilford spent Good Friday with his parents, Mr. and Mrs. Samuel Stinson.

Miss Jean Sandy of Toronto Normal school is spending the vacation with her parents, Mr. and Mrs. John Sandy.

Mr. Harold Bradley of Lansdowne visited his parents, Mr. and Mrs. Harry Bradley over the holiday.

Mr. Hillier Williamson of Toronto is holidaying with his parents, Mr. and Mrs. O. G. Williamson.

Miss E. Roberts left on Thursday to spend the vacation at her home in Havelock.

Mr. W. S. Bennett and son of the Omemee Tannery spent the holiday at their home in Toronto.

Misses Maude and Grace Laidley of Toronto are holidaying with their parents, Mr. and Mrs. A. G. Laidley.

Mr. Wesley Wilson was called to Oshawa on Thursday, owing to the death of his sister, Mrs. Cronk, who had been ill for some time.

Mr. F. C. Nugent of Lindsay spent Friday with his parents, Mr. and Mrs. Henry Nugent.

Mrs. C. R. Corneil has returned home after visiting Alliston and Toronto friends for the past ten days.

Dr. H. and Mrs. Irvine and Mrs. A. Staples of Lindsay spent Friday with the latter's sister, Mrs. William Earle.

Mr. George Langdon of Lindsay visited Omemee friends over the holiday.

Miss M. Keough of the Omemee High school is spending the vacation with friends in Toronto.

Mr. and Mrs. Epworth left on Thursday to enjoy the holiday at their former home in Uxbridge.

Miss Carrie Stinson of Oshawa is visiting her parents, Mr. and Mrs. S. Stinson.

Miss Parrot of Toronto is spending a few days with her sister, Mrs. G. T. Wilson.

Mr. Fred Boaker of Toronto school staff is holidaying at his home in Toronto.

DUNSFORD PERSONALS.

DUNSFORD, April 5.—Mr. Delmer Thurston spent the week-end in Lindsay.

Mrs. J. W. Thurston visited friends in Toronto last week.

Miss Burnetta Bell was the guest of Mr. and Mrs. Chris. Laplain over the week-end.

Mr. J. J. Thurston has purchased a new radio recently.

Miss Beulah Robertson visited friends in Reaboro last week.

Mr. and Mrs. Walter J. Thurston visited the latter's parents, Mr. and Mrs. Robert White, of Fenelon Falls, last week.

Mr. and Mrs. Fred Humphrey are in Toronto this week.

Mrs. T. J. Thurston is spending a few days with friends in Lindsay.

Mrs. W. B. Kennedy is spending this week with her daughter, Mrs. Roy Robertson.

Friends of Miss Eva Cronk are glad to see that she is able to be out again.

Mr. Ross McGahey has returned to his home after spending the winter months at Omemee.

Mr. Harry Sheriff's lumber-mill commenced work last week but Mr. Sheriff reports a smaller cut than usual.

Mr. Jim Haggard, of Peterborough, is visiting Dunsford friends.

The boys are impatiently waiting for the creek to open up so that they can get at the trapping again.

Mr. and Mrs. Geo. G. Kennedy have returned after visiting friends in Toronto.

Mr. and Mrs. Edward Burgess were business visitors to Lindsay on Monday.

At present the roads are in a very bad condition. In some places there are heaps of snow while in other places the gravel is beginning to peep up.

Friends of Mr. and Mrs. Howard Graham are very sorry to hear of the death of the former's brother, Mr. Harry Graham of Lindsay.

Mrs. Wm. Brown, Bobcaygeon, was the guest of Mrs. Ed. Burgess last week.

Mrs. L. G. Steele, Bobcaygeon, visited with Mr. and Mrs. Burness Steele on Tuesday.

A Masterpiece in Efficiency.

REMINGTON MODEL 12.

Easy to operate - responsive to the lightest touch. Perfect in alignment and durable. The Remington Model 12 is a masterpiece in efficiency. It is the most popular Typewriter in Canada among operators for its speed and flexibility and among executives for the quality of its work.

You can buy a Remington Model 12 on easy terms, and we will take your present machine as part payment in exchange. For particulars sign and mail this advertisement to us.

Name.....
Address.....

REMINGTON TYPEWRITER COMPANY OF CANADA LIMITED
187 Charlotte Street, Peterboro.
J. A. Wright, Provincial Manager.
S. J. Black, Peterboro Manager.

CAVAN PERSONALS

CAVAN, April 5.—Mr. and Mrs. Gordon Hill and babe of Peterboro spent Good Friday with Mrs. Hill's parents, Mr. and Mrs. J. C. Swain.

Master Elton Sutton of Colborne is spending the Easter holidays with his grandmother, Mrs. Robert Sutton.

Born—To Mr. and Mrs. Perce, Seymour, a daughter.

Miss Muriel Howson of Toronto is spending the holidays with her grandmother, Mrs. Albert Elliott.

Mr. and Mrs. Clarke Swain and daughter of Toronto are spending the holidays with Mr. Swain's parents, Mr. and Mrs. J. C. Swain.

Earl Howson of Toronto is spending the holidays with his aunt, Mrs. Sam Richards.

Henry Tinney disposed of a number of fine horses last week.

The management of the Ida hall intends holding a dance on April 7.

Mrs. Henry Tinney is recovering from her recent illness.

TWEED NEWS

TWEED, April 5.—Miss Mac Reynolds, Corbyville, spent a few days with her grandmother, Mrs. John Stout, Sr.

Misses Ella and Gertie Lucas spent the Easter holidays in Peterboro'.

Mr. and Mrs. John Degen returned to Peterboro' after spending a few days with the former's parents, Mr. and Mrs. Chas. Terry.

Mrs. John Fleming, Orillia, is visiting her parents, Mr. and Mrs. Wallace Moon.

Mrs. J. J. Leworthy and Jean spent the week-end in Belleville and Point Anne.

Mr. M. Goulah, of Moosejaw, Sask., is visiting his parents, Mr. and Mrs. F. Goulah.

Mr. W. K. McCaw has purchased "Sunnyside Farm," with stock and implements, from Frank Meraw and will take possession soon. The farm is about one and a half miles from town on the Sulphide road. Mr. Meraw will occupy his house on Moira street.

Whatever we conceive well we express clearly, and words flow with ease.—Boileau.

What is it worth

To Have Your Children Take Castor Oil Without a Fuss?

If you have despaired of ever getting your children to take Castor Oil without coaxing, it will be well worth your while to try them with Squibb's *Tasteless* Castor Oil—purified by a new process.

Children take it readily because it is both *tasteless* and *odorless*.

It is clear as water, without any of the disagreeable features which mark the ordinary product, yet is of the highest medicinal value. It is the one Castor Oil that the whole family will find easy to take.

Get a bottle today at your druggist's.

E. R. SQUIBB & SONS OF CANADA, LIMITED
167 Duke Street, Toronto
Manufacturing Chemists to the Medical Profession since 1858.

SQUIBB'S TASTELESS CASTOR OIL

Fischman

INNER SPRING MATTRESS
GUARANTEED FIVE YEARS

Comfortable!

RESTFUL COMFORT

PERFECT RELAXATION ASSURES COMPLETE REST

COMPLETE relaxation of tired muscles is essential to revitalization—the restful comfort of a Fischman Inner Spring Mattress assures renewed energy and increased vitality.

The Fischman guarantee completely protects your interests.

OTHER POINTS OF EXCELLENCE IN THE

Fischman

INNER SPRING MATTRESS
GUARANTEED FIVE YEARS

Sanitary—
Made strictly in accordance with the highest standards of modern sanitary science.

Durable—
An absolute five-year guarantee with every mattress.

Beautiful—
You will be proud of this artistic, sleep-inviting mattress.

Revitalizing—
Revived vitality by soft, soothing, sleep-producing support.

Easy to Handle—
Large, strong hand loops on side a desirable feature.

Resilient—
Innumerable, small coil springs give a glorious, soft pliancy.

Ventilated—
Always healthy and fresh because it is scientifically ventilated.

Makers of the famous "Fischman Spring Cushions" used by more than 75% of the leading manufacturers of upholstered products — and the allied trades.

SEE IT AT YOUR NEAREST DEALER'S

Made in Canada by
FISCHMAN SPRING CO., LIMITED, KITCHENER, ONT.
For Sale by

A. COMSTOCK
McBRIDE & FRANKS

The Evening Examiner

PHONES—Editorial 1461. Business Office. 1600. Private Branch Exchange to all Departments.

The Examiner is a member of the Audit Bureau of Circulation.

The Daily Examiner, published every lawful evening, by The Peterborough Examiner, Limited. Office, 19 George street. $6.00 per year, delivered in city; out-of-town subscribers, by mail, $4.00 a year.

The Weekly Examiner, published every Thursday. Subscription price $1.50 a year.

U. S. REPRESENTATIVES

Special U. S. Representatives—W. H. Stockwell, 629 People's Gas Building, Chicago Ill.

New York—Chas. F. Miller, 225 Fifth Avenue.

Advertising Rates on application.

R. M. GLOVER, Managing Director.

MONDAY, APRIL 5, 1926.

SATURDAY'S APPEAL.

Although the inclement weather interfered considerably with the success of Saturday's appeal on behalf of the Humane Society, a substantial sum was realized from the sale of tags.

Few such campaigns have been conducted under such conditions, and the boys and girls and the women who supervised their efforts deserve credit for the manner in which they defied the weather and remained at their posts.

The "taggers" have the satisfaction of knowing that they proved their friendship for dumb animals beyond the shadow of a doubt when they faced such conditions and "carried on," and they, too, have the additional consolation that their own discomfort will be a factor in making conditions better for the animals of the city and district.

Saturday's receipts can be very materially increased if the citizens of Peterboro will show their interest in the work by allying themselves with the society's activities by becoming members.

THE CARBON MONOXIDE PERIL.

The action of the Canada Life Assurance Company in securing newspaper advertising space for the purpose of issuing a strong warning against the danger of carbon monoxide poisoning indicates that deaths from this cause have become so numerous as to justify unusual methods on the part of life assurance companies.

The advice given by the Canada Life Company should be observed by every motorist.

While it may be thought that by this time everybody knows that to run an automobile engine in a closed garage is a most dangerous practice because of the speedy over-powering effect of the deadly carbon monoxide gas thus generated, nearly every day there is a newspaper story of a tragedy caused by somebody forgetting the menace.

That there is almost equal peril in keeping all the windows of a car closed while the motor is running is not perhaps as generally known.

Nobody should take chances no matter what the weather conditions of being poisoned by carbon monoxide when an open window in the car is all that is needed to prevent danger from this source, yet many closed cars are seen in commission with every window tightly closed.

THE HOCKEY BANQUET.

The civic banquet to be tendered the Peterboro hockey team, champions of the O.H.A., by the City Council on Thursday, April 15th, it is hoped, will be made a complete success by the attendance of one hundred fans in addition to the invited guests.

Altogether there will be accommodation for one hundred and fifty at the function, and citizens interested in the team and anxious to show their appreciation of the efforts of the players during the season will be welcome.

For those who would like to attend one hundred tickets are to be placed on sale at $1.50 each, and these will be disposed of as they are applied for until the supply is exhausted.

The affair promises to be most enjoyable and interesting.

Prominent officials of the Ontario Hockey Association will be among the guests, and in addition to the souvenirs which the City Council are to present to the players, the John Ross Robertson Trophy, emblematic of the senior championship, and the O.H.A. medals will also be presented, while the player who is chosen as the subject of the successful essay in the Examiner's "Popular Player" Contest will receive a silver cup, donated by the Examiner and presented by the boy who wins the competition.

Doubtless many citizens will want to be present at this splendid function, and they would be well advised to make application to City Clerk Armstrong for tickets as soon as possible in order that the necessary arrangements may be made.

MALT TONIC.

The Treasury Department of the United States having given permission to two breweries to "market medicinal 3.75 malt extract," through the drug stores and groceries of the nation, the act can only be interpreted as an insertion of the thin edge of the wedge into Mr. Volstead's 18th amendment, says the Hamilton Spectator. The jubilation of wets is, in itself, warrant for the concern that is being felt by the drys, and the announcement of the chief chemist of the Government prohibition force that "the new malt is not a beer and is not intoxicating" has not relieved the minds of the reformers. If, as is explained, the product is "a heavy preparation of malted barley, containing 25 per cent. solids, with a bitterish taste, something of a cross between beer and molasses," and nauseating if taken in quantity in excess of a small wineglassful, and if dilution by water to make it palatable makes it insipid as a beverage, there will be conjecture as to why the breweries have engaged in such strenuous competition for the right to manufacture and market it. When prohibition was inaugurated in the United States, the druggists did a rushing business in tonics of alcoholic content until the Government discouraged their use as a beverage by the imposition of definite restrictions. The granting of permission to sell medicinal malt is not compliance with an insistent demand by the invalids of the nation. The only conclusion that can be drawn is that this tonic is to be marketed to the well, whom it will make sick, under a policy of "Drink it as a beverage if you must, but at your own risk."

THE PEACE RIVER SCANDAL.

The disclosures made in connection with the trial of election officials in the constituency of Peace River are such as to form a good test of the genuineness of the claim often made on behalf of the Progressive party that its members have political standards and ideals that are higher than those of the old parties.

Mr. Justice Walsh, who presided at the trial, announces that 90 votes were wrongfully taken from Collins, the Conservative candidate, and given to Rae, the Liberal standard-bearer.

As a result of this glaring manipulation, the Conservative candidate was deprived the seat but the benefit did not go to the aspirant for whom it was intended, but to the third man in the field, D. M. Kennedy, Progressive, who was ultimately declared elected.

It is true that Mr. Kennedy had nothing to do with the fraud; it was not done on his behalf, but in the interest of the Liberal candidate.

It is equally true that the Conservative party did not protest the election within the time limit set under the statutes governing corrupt election practices, and that, therefore, Mr. Kennedy is legally secure and cannot be unseated.

But surely as a member of a party on whose behalf so many claims of political purity, so many boasts of immaculacy have been made the member for Peace River cannot consistently ignore the moral side of the question.

The presiding judge declared during the trial that never in all the history of the Dominion has there been such a glaring instance of attempt to deprive the citizens of their rights as voters.

Further, he added that ninety voters had been deprived of their franchise, the Conservative candidate had been deprived of a seat in Parliament, and the people of the riding had been deprived of their rights in having the man of their choice to represent them.

The deputy returning officer chiefly responsible for the fraud has been sent to penitentiary for five years.

Looking these facts in the face and having regard to the pretensions of superiority in political virtue made on behalf of the party of which he is a member, Mr. Kennedy should be able to see that the only honourable course left open to him is to tender his resignation.

If, on the other hand, he decides to retain his seat, taking advantage of the fact that he is legally safe in doing so, he will leave his party open to the charge that political expediency and party advantage are as lively considerations among the Progressives as the latter have claimed them to be among members of the two old parties.

PRINCE PRAISED CANADA.

His Royal Highness the Prince of Wales, it has been said, has been able in his extensive travels in various parts of the world to help to maintain friendship between Great Britain and other countries. By so doing, it has been contended, he has assisted in the promotion of British trade. For example, when he visited the Argentine Republic, it was asserted, he strengthened the amicable relations that had long existed between Great Britain and the Republic. His visit was expected to be followed by an increase in the volume of commerce between the two countries.

The Prince seized an opportunity the other day to speak some words of commendation of Canadian enterprise and Canadian products. He was called upon to deliver an address upon forestry in the British Empire to a gathering in London. He noted that large timber resources comprising many varieties of wood were to be found within the British Empire and that the countries of the Empire were giving attention to forestry problems. He spoke of the reforestration program being carried out by the British Government through its Forestry Commission. Already considerable tracts of land that were formerly forests have been replanted with trees and other land, not in recent times timbered, has been planted. South Africa and the States of Australia, too, were carrying out tree-planting schemes. As for Canada, His Royal Highness said the Dominion had "buckled to the task of surveying its vast resources and protecting them from fire and reckless exploitation." He added, "Canada produces the finest soft wood lumber in the world, as we saw at Wembley." The Prince directed attention to the opportunity for trade in lumber within the Empire. "Considering what excellent timber of every kind the Empire produces," he said, "it appears rather unfortunate that the United Kingdom should expend so much as it does on foreign supplies." He pointed out that last year the people of the United Kingdom paid more than $230,000,000 for imported timber of which only thirteen per cent. came from Empire sources. "I would appeal," he said, "to large users of timber, such as railway companies and builders to bear this in mind when placing orders." In that connection, it may be noted that newspaper despatches from Great Britain reported some months ago the intention of some British interests to look for certain forest products in Canada. Those despatches spoke of orders to be placed in this country for railway ties and other timber. It was said that Canada's display of woods and articles made from wood at the British Empire Exhibition at Wembley had helped to secure orders for Canadian firms.

The Prince of Wales suggests that if British buyers of timber can secure their supplies on satisfactory terms from sources within the Empire they might well do so instead of going for those supplies to sources outside the Empire. With that doctrine the people of the Dominions will agree. They will also be gratified to observe that the Prince is anxious to promote Great Britain's purchases as well as Great Britain's sales within the Empire and so foster a trade that will be beneficial to all parts of the Empire.—Mail and Empire.

EDITORIAL NOTES AND COMMENT.

The early robin and the Easter bonnet have both been having a tough time.

Remember the Rotary entertainment is scheduled for tomorrow night as well as tonight. There should be a big attendance on both occasions.

"Taggers" for the Humane Society who faced the elements for hours on Saturday were able to get some idea of what delivery horses have to stand.

Reading of the Wallaceburg man who forgot where he was to meet his bride-to-be, a cynical bachelor declares that some men are born lucky.

"Peterboro," remarks the Toronto Globe, "has discovered that motor busses cut up the roads. But they don't require T-rails and their upkeep."

"The really sensible woman," says a doctor quoted by the Kingston Whig, "is the one who wears just enough clothes to keep from being arrested." The statement strengthens our long-held conviction that the women of Peterboro are as sensible a lot as can be found in the Dominion.

Without the O. T. A. and Mr. Raney the members of the Ontario Legislature would have a great deal of trouble in keeping awake.

News pictures of what the March blizzard did to sections of Ontario are reminiscent of photographs of Belgian districts after the Germans had passed.

— RADIO — PROGRAMS

FOR MONDAY APRIL 5.

BEST PICK

WOAW (526) Omaha, Neb. 6:20—Vocal. 6:50—Orchestra. 9—Classical.

WGHB (266) Clearwater, Fla. 6:30—Orchestra. 8:30—Variety. 11:30—Ramble.

KNX (337) Los Angeles, Calif. 7—Feature. 9—Variety. 11—Orchestra.

KPRC (296.9) Houston, Tex. 7:30—Orchestra. 8:30—Vocal. 9—Popular.

WEAF (492) New York City. 10—Grand opera, "Carmen."

EASTERN TIME

WGY (379.5) Schenectady, N.Y. 3—Musical. 8—Variety.

WEAF (492) New York City. 4—Mabel Lee Stover, soprano. 4:15—Grace Bender, pianist. 4:30—Howard Balch, baritone. 4:45—"Current Art Exhibitions" by Mrs. Rose Berry. 5—Vincent Lopez and orchestra. 6—Dinner music. 6:45—Talk by William D. Guthrie. 7—Columbia University lecture. 7:20—Louis Caton, tenor. 7:30—"Lullaby Lady." 8—"Pop" Concert. To WOO (508.2). 9—A. and P. Gypsies. To WEEI (476), WCAE (469), WWJ (362.7), WJAR (305.9) WOO (508.2), WSAI (325.9). 10— Grand opera, "Carmen." To WOO (508.2), WCAE (461.3), WJAR (305.9), WCAP (469), WTAG (268), WSAI (325.9), WTIC (348.6). 11—Ben Bernie and orchestra.

WLIT (394.5) Philadelphia, Pa. 4:35—Classical. 8:30—Variety. 10—Orchestra.

KDKA (309) Pittsburgh, Pa. 6:30—Concert. 9—Light opera.

WADC (258) Akron, Ohio. 6:30—Recital. 1—India Owls.

WBAL (246) Baltimore, Md. 6:30—Orchestra. 7:30—Organ. 8—Musical.

WBZ (333.1) Springfield, Mass. 6:30—Orchestra. 7:30—Organ. 8—Orchestra. 9:30—Organ. 11—Frolic.

WCAE (461.3) Pittsburgh, Pa. 6:30—Concert. 7:30—Vocal. 8—Studio. 11—Orchestra.

WTIC (348.6) Hartford, Conn. 6:50—Trio. 8:30—Orchestra. 9—Variety. 10—Vocal.

WCAU (278) Philadelphia, Pa. 7:30—Recital. 8—Vocal. 9:30—Orchestra. 10—Quartet.

WRNY (258.5) New York City. 7:30—Orchestra. 9:30—Instrumental and vocal. 10—Orchestra.

WJZ (455) New York City. 8—Orchestra.

WBBR (272.6) Staten Island, N.Y. 8:45—Entertainers.

CENTRAL TIME

WBBM (226) Chicago, Ill. 4—Instrumental.

WHAS (399.8) Louisville, Ky. 4—Concert.

KFAB (340.7) Lincoln, Neb. 5:30—Concert. 8:30—Vocal and instrumental.

WJJD (302.8) Mooseheart, Ill. 5:30—Concert.

WMAQ (447.5) Chicago, Ill. 6—Organ. 6:30—Orchestra.

WKRC (423) Cincinnati, Ohio. 6—Orchestra. 8—Popular. 9—American Legion program. 12—Orchestra.

KYW (536) Chicago, Ill. 6—Orchestra.

WCCO (416.4) St. Paul-Minneapolis. 6:15—Concert. 9—Classical.

WSM (282.8) Nashville, Tenn. 6:30—Concert. 8—Vocal. 10—Orchestra.

KSD (545.1) St. Louis, Mo. 7—Studio.

WLW (422.3) Cincinnati, O. 7—Concert. 10—Orchestra.

WHO (526) Des Moines, Ia. 7:30—Vocal and instrumental. 11—Organ.

WOS (440.9) Jefferson City, Mo. 8—U. of Missouri. 8:15—Concert.

WEMC (286) Berrien Springs, Mich. 8:15—Studio.

KTHS (374.8) Hot Springs, Ark. 9—Variety. 9:50—Organ. 10—Frolic.

WDAF (365.6) Kansas City, Mo. 11:45—Frolic.

MOUNTAIN TIME

KOA (322.4) Denver, Colo. 6:30—Concert. 8:30—Variety.

KSL (300) Salt Lake City, Utah. 8—Studio. 10—Orchestra.

CFAC (435.8) Calgary, Can. 9—Trio.

KFWA (261) Ogden, Utah. 9—Orchestra.

PACIFIC TIME

KGO (361.2) San Francisco, Calif. 6—Concert. 8:50—Variety.

KGW (491.5) Portland, Ore. 6—Concert. 8—Vocal and instrumental.

KPO (428.3) San Francisco, Calif. 6:30—Orchestra. 8:10—Variety. 10—Dance program.

A THOUGHT FOR TODAY

AT ANY TIME

When your task is done at night, do you leave the office feeling right? Is your conscience clear with nothing to fear? If you feel this way, you'll get more pay, some day, either where you are, or not so far from where you are.

Employers' eyes are always open for a competent, conscientious employee, at any time or in any place.

VOICE OF THE PEOPLE.

MARRIAGE ADVICE

The Editor of The Examiner:

Dear Sir.—Could you please tell me if it would be legal for my sister to marry my own brother's child.

—P.S.A.

It would not be legal. A woman is barred from marrying her nephew.

FABLES IN FACT

MOTHER WAS TRYING TO TEACH SONNY BOTH ETIQUET AND HONESTY PERIOD SOUNDS FINE COMMA BUT SOMETIMES THEY DO NOT GO WELL TOGETHER PERIOD FOR INSTANCE COMMA ONE DAY THEY WERE INVITED OUT TO DINNER COMMA AND WHEN DESSERT WAS SERVED COMMA SONNY WAS ASKED IF HE WOULD LIKE A THIRD PIECE OF CAKE PERIOD YOU CAN IMAGINE HOW PUZZLED THE POOR YOUNGSTER WAS PERIOD TO SAY COMMA QUOTATION MARK SURE QUOTATION MARK COMMA WOULDN'T BE ETIQUET COMMA AND TO SAY COMMA QUOTATION MARK COMMA WOULDN'T BE HONEST PERIOD

(Copyright, 1926, Nea Service, Inc.)

ROUGH ROAD DAMAGE

Rough roads cause considerable damage to the working parts of an automobile. Uneven roads are often unnoticed while driving as the body of the car does not shake with the axles and differential.

LADIES AID MEETING HELD AT BETHANY

Reports of Work Done During Past Year Are Presented.

BETHANY, April 5.—The regular monthly meeting of the Ladies' Aid of the United church was held at the home of Mrs. A. Monk on Wednesday afternoon. Owing to the severe snow storm only ten ladies were present. They brought their sewing which, at present, is a quilt and, when finished, will be for sale.

Mrs. Lee presided and called the meeting to order with the use of a hymn, a passage of scripture and prayer. After a budget of business had been attended to, and as it was the annual meeting, reports were received from the secretary and treasurer. The ladies have done a great deal of repairing to the parsonage, such as having the building repainted and a new fence erected during the past year. They also gave $100 to the quarterly official board, besides almost $15 through the envelope system, so all felt they had not been idle during the past eleven months.

The election of officers was by ballot and resulted as follows: President, Mrs. William Lee 1st vice-president, Mrs. J. R. Reynolds 2nd vice-president, Mrs. W. L. Rowan secretary, Mrs. J. Jones treasurer, Miss Ella Jackson organist, Mrs. S. Arnott. Plans were then made for activities during the summer months and the meeting closed with a hymn and prayer by Mrs. Poulter.

A novel lunch was served, prepared by two young men from Napanee who were demonstrating aluminum ware, consisting of two courses: First course, meat, potatoes, apple sauce, bread and butter second course, pancakes and syrup and a light cake, all made by the young men. The ladies enjoyed the very palatable food and congratulated the young men on being such efficient cooks. Taken altogether, despite the inclement weather, the meeting was very satisfactory to the ladies present.

Miss Verna Belle Lee was a visitor to Millbrook on Wednesday.

Miss Dorothy Sisson, of Guelph College, is home for the Easter vacation.

Miss Olive Nelson left on Thursday afternoon to spend her Easter vacation with friends at Mono Road.

Mr. William Fair and family have moved to their farm in Cavan east of Ida. Mr. Charles Davis will move into the house vacated by the Fair family.

Miss Aleta Challice left on Friday morning to join her parents, Mr. and Mrs. Milton Challice, at their new home in Millbrook.

WISE AND OTHERWISE

After dusting off the old phonograph records hit them with a heavy sledge hammer.

* * *

Ants and poison ivy are eager to meet the picnickers and summer boarders.

* * *

When driving over rough roads a soft top is just as important as a soft seat.

* * *

When planting your garden remember that jelly beans will not grow in this climate.

* * *

Crying at movies is foolish. The same tears used at home will get a woman a spring hat.

* * *

What makes this modern poetry so interesting is guessing at what it means.

* * *

You can't tell if a man with spring fever is stretching himself or telling a fish tale.

* * *

If the brake bands are loose, either tighten them or tighten the grip on your life insurance.

(Copyright, 1926.)

GOOD PRICES PAID.

Auction Sale Held By Farmer Leaving Bonar Law.

BONAR LAW, April 5.—The auction sale held at the home of Mr. Earnest Eastwood was indeed a successful event. Mr. C. W. Clancy was auctioneer. Mr. Charles Vanallen of Stirling purchased the team of horses at $250.00.

The cows ranged in prices from $80 to $120.00 each.

The weather being fine, a large crowd was present, and every article brought a good price. Hay sold for $9.50 a ton and hens brought $1.00 each.

Mr. and Mrs. Harper Johnson spent a few days last week at Mr. Henry Mathew's home.

Mr. Andrew Thompson has returned home after spending the week-end with relatives in Toronto.

Master Harold Stiles is quite ill at present.

Mrs. William Stiles is also on the sick list.

Mr. Henry Mathews attended the funeral of the late Mrs. Leo Farrel on Saturday last.

JUGO-SLAV CABINET RESIGNS

BELGRADE, Jugoslavia, April 5 (Canadian Press) — The Jugo-Slav cabinet, of which the premier is Tikola Pachitch, resigned Sunday.

Handiest thing in the house

For Cuts

Dress at once with "Vaseline" Jelly. Prevents soreness. Shuts out air and dirt. Heals quickly. Keep it handy for every emergency.

CHESEBROUGH MFG. COMPANY (Consolidated)

5520 Chabot Ave. Montreal

Vaseline

TRADE MARK PETROLEUM JELLY

CATTLE, GRAIN AND PRODUCE

Peterboro—Toronto—Montreal Winnipeg

CHICAGO GRAIN

CHICAGO, April 3 (Canadian Press).—Forced down by heavy selling, corn underwent a notable setback in value today, whereas wheat rallied from an early decline. Corn for May delivery touched the lowest price yet this season.

Eastern interests that are reported to be short of wheat were said to be the chief sellers of corn. Closing quotations on corn were unsettled 1 7-8 to 2 1-4 cents net lower, May 71 3-8 to 71 1-2. Wheat finished firm, unchanged to 5-8¢ higher, May (new) $1.56 1-8 to $1.56 1-4 and July $1.33 7-8 to $1.34; oats 3-8 to 1-2c off, and provisions at 15 to 22 cents decline.

For the first time in weeks, real liquidation appeared to have taken place in corn future deliveries. According to one authority there has been a large scattered holding of corn futures, the owners of which have unloaded, tiring of a prolonged wait of late for an expected advance. Talk was also current that although stormy weather, bad roads and other factors have prevented any big movement of corn from the country, the amount of corn in sight is considerably in excess of immediate needs.

UPPER HOUSE NOT ABOLISHED

New Members Vote Against Government and Their Pledges.

PREMIER INSISTENT.

SYDNEY, N.S.W., April 5.—(Canadian Press).—Australian State politics are not, as a rule, of very great interest to the rest of the world; but when a State government sets out to alter the whole constitution in an endeavor to abolish a legislative body, the matter at once takes on an Empire significance, and indeed finds a direct parallel in what is happening in Nova Scotia.

The position in the State of New South Wales is interesting. There is a Labor Government in power, with a majority of seats in the lower House—the Legislative Assembly. In the upper House—the Legislative Council—which is a nominee, and not an elected Chamber, opponents of Labor were in a majority. Appointments to this House are in the hands of the Government of the day, as advisers to the Governor of the State. The State premier, J. T. Lang, recently submitted 25 names to the Governor for appointment to the Council and, after considerable negotiation and discussion, the appointments were made.

It was stated at the time that the Governor exacted a promise from the Premier that the appointees would not be used to abolish the upper House—which can only be done by a vote of that House.

However, as soon as they had been sworn in as members, the Premier announced his intention of abolishing the Legislative Council and its 98 members. Every Labor man had, when appointed, signed a pledge to vote for the extinction of of the Council so soon as a bill for that purpose was brought down. It was part of the Labor Party's platform that the upper House should be abolished, but they also promised as a substitute, the "initiative referendum and recall," which was not advanced in this instance.

The measure by which the Council was called upon to commit political hari-kari was brought before the Council, in the form of a request by the Government's spokesman, A. C. [illegible]

Without any preliminary argument the House at once proceeded to a division and rejected the proposal by 47 votes to 41.

This remarkable defeat was brought about by the defection of several Labor members, who voted against the Government and against their pledges. Among them were even some of the 25 appointed and pledged only a few months ago.

The reasons for their defections have not yet been given. No pay is attached to the office, but there is the title of 'Honorable" and a gold pass entitling members to travel free on all government railways and tramways for life. There is also a comfortable club room and a status, invitations to many functions and a complacency and sense of importance attached to the job. Many of the members find it difficult to give up all this.

Premier Lang, however, is insistent, and will now submit more names to the Governor for appointment to the Council in a further effort to induce the House to abolish itself.

In the States of Queensland, the Legislative Council abolished itself about four years ago at the instance of the Labor government, which would suffer no interference with or revision of its measures advanced in the Lower House.

GIFT TO RIDLEY.

College Receives $200,000 From Col. Leonard.

ST. CATHARINES, Ont., April 5 (Canadian Press) — The Board of Ridley College, St. Catharines, were notified Saturday that a gift of $200,000 was being made to the college by Lt.-Colonel R. W. Leonard of this town in order to complete the expansion programme that the board has been contemplating. While plans for a lower-intermediate school have been prepared for some time the money from Col. Lonard came as an Easter surprise and will permit a start to be made on construction almost immediately. It is expected that the new building will be ready within a year.

MAY SOLVE BIG PROBLEM.

PITTSBURGH, Awril 5.—Pittsburghs parking problem may be partly solved by the construction of huge parking garages, three of which are now being built and others projected. Located downtown the three will have a capacity of 1700 cars.

WARKWORTH UNION OFFICERS ELECTED

Young People's Society Annual Meeting—Warkworth News.

WARKWORTH, April 5.—On Monday evening at the Young People's Union, election of officers was the most important feature of the programme.

President, Mr. Arthur C. Twiddy; 1st vice-President, Miss Verna Thompson; 2nd vice-President, Miss Helen Atkinson; 3rd vice-President, Mr. Orval Kelly; 4th vice-President, Mrs. John L. Phillips; 5th vice-President, Mr. Ross Clarke; 6th vice-President, Mrs. W. H. Smooker; Secretary, Miss Freda Fowler, Treasurer, Miss Bessie Wilson.

At the regular meeting of the Ladies' Aid of St. Paul's Church at the home of Mrs. Charles H. Greenly, the officers for the ensuing year were elected. President, Mrs. Jas. Sykes; vice-President, Mrs. John Grant; Secretary, Mrs. William Anderson; Treasurer, Mrs. W. H. Smooker.

Mrs. Henry Porter received the sad news early Thursday morning of the sudden death of her oldest daughter, Mrs. Hilton White, Campbellford.

Rev. Russell MacGillivray a former pastor of the local Presbyterian Church, and who is now at Burlington, has recently been offered a charge at Saskatoon, Sask.

The infant granddaughter of Mrs. Robert Fuller passed away Thursday morning.

Miss K. Smythe, who has been attending university in Kingston for the past year has been re-engaged as assistant teacher in the Continuation school.

Miss Marjorie Kidd left for her home at Cannington on Thursday. Miss Kidd has resigned her duties as teacher in the Continuation school.

MISSION BAND CONCERT.

Hastings United Church Children Give Good Programme.

HASTINGS, April 5.—The "Star Mission Band" of the United Church, Hastings gave a concert recently.

Betty Prest and Billy Fields, reception committee, welcomed the people as they entered.

The Superintendent of the Band, Mrs. Hinton, introduced the President of the Star Band, Miss Dorothy Johnson, who acted as chairman.

Little Miss Betty Spooner, two years of age, delighted the audience with [illegible] gifts as an elocutionist.

Song, "The Good Old Days of Adam and Eve," sung by Martin Rusaw, who was dressed as an old-timer, brought forth roars of laughter.

Taffy was served at the close to all, and a silver collection was taken. The programme given was as follows:—

"Jesus Loves Me," by Band.

Reading: Pansy Killenbeck.

Solo, "The Prisoner's Song," Willis Preston.

Recitations by Errol Hess, Billy Fields, Betty Spooner, Bert Johnson, Charlie Jefferies.

Instrumental, Helen Smith.

Recitations, Betty Prest, Elmer Richardson Laura Freeman, Francis Metcalf, Rhea Preston.

Vocal duet: Georgina Beavis and Madeline Bond.

Dialogue, "Courtship," Martin and Willehemia Rusaw.

Reading, Irene Simpson.

Dialogue, Georgina Beavis and Madeline Bond.

Recitation, Winnie Metcalfe.

Monologue, Velma Oliver.

Chorus, "Star Band."

Social time, while taffy was served.

TELEVISION SUCCESSFUL.

PARIS, April 5.—According to the Petit Parsien, M. Edouard Belin, the inventor, has informed the French Photographic Society that he has solved the problem of television. He gave a public demonstration of his invention.

She Coughed Night and Day Until She Used Dr. Wood's Norway Pine Syrup

Mrs. S. E. Little, 103 Inkerman St., London, Ont., writes:—"I got a very severe cold which settled in my bronchial tubes.

I coughed night and day, and although I tried several different remedies I could get no relief until a friend advised me to take Dr. Wood's Norway Pine Syrup. This I did, and I must say that it gave me almost immediate relief as I got rid of my cough very quickly. I hope this testimonial will be the means of helping others."

"Dr. Wood's" is put up only by The T. Milburn Co., Limited, Toronto, Ont.

for Smoker's Cough try Lic-O-rice LIFE SAVERS

THE CANDY MINT WITH THE HOLE

they soothe the throat

"always good taste"

MANY FARMERS SEE SEED TRAIN

Lectures Give Demonstration of Proper Cleaning Methods.

VISITS TWEED.

TWEED, April 5.—A great many farmers attended the seed cleaning demonstration train on Thursday, April 1. This train is sent out by the Ontario Government. On the train were hand power seed cleaning machinery and the proper method of cleaning seed was demonstrated. Lectures were given during the afternoon by special speakers.

At a recent meeting of the Ladies' Adult Bible Class of Tweed United church the following officers were elected for the ensuing year: Honorary president, Mrs. (Rev.) Rodgers president, Mrs. Dallyn 1st vice-president, Mrs. C. F. Fawcett 2nd vice-president, Mrs. E. Wagar teacher, W. E. Tummon assistant teachers, Mrs. Rodgers, Adam McGuire and Rev. Johnston secretary, Mrs. J. Sager treasurer, Mrs. C. R. McGuire social convenor, Mrs. T. Beatty program convenor, Mrs. S. H. Connor devotional, Mrs. J. J. Leworthy home department, Mrs. S. Lee cradle roll, Mrs. F. B. Foster lookout convenor, Miss J. Wright sick and flower convenor, Mrs. H. Sayers.

TRENT RIVER NEWS.

TRENT RIVER, April 3.—Miss Mabelle Inkster, who is attending high school at Campbellford will spend Easter vacation with friends in Toronto.

Mrs. W. W. Redden has been on the sick list.

To Stop a Cold In One Day

Take Laxative Bromo Quinine tablets

The First and Original Cold and Grip Tablet

Proven Safe for more than a Quarter of a Century as an effective remedy for COLDS, GRIP, INFLUENZA and as a Preventive.

The box bears this signature E. W. Grove

Price 30c. Made in Canada.

You'll Be Heard In the Want Ads

YOUR wares, your wants, your services, your hire—The want Ad column is your friend. Examiner Want Ad Page is read by thousands who constitute a fruitful field for you. May we receive your ad?

Telephone 1600 EXAMINER

HINDUS APPEAL TO CALCUTTA'S POLICE AS RIOTING CONTINUED

Troops Patrol Streets on Sunday After Street Fighting in Sectarian War Broke Out Again Sunday — Many Shops Looted.

MANY KILLED OR INJURED

CALCUTTA, India, April 5 (Canadian Press) — The fighting between the Hindus and Moslems, which has already caused the death or injury of many persons, was continued Sunday. Twenty-two injured were removed to hospitals and numerous Mohammedan shops were looted.

Troops heavily armed patroled the streets, and machine guns were placed at strategic points.

In the early riots, which began Friday with the approach to a mosque of a procession of Hindus, when Moslems interfered with the parade, twenty were reported killed, and immediately large bodies of police were sent out to various sections to quell the disorders. Throughout the night the streets were deserted, but the fighting started afresh Saturday morning with even greater severity.

Reg for Protection

The Burra bazaar area was particularly affected. In this quarter rich Hindus are in the majority, but their employees are largely Mohammedans. A deputation of Hindu merchants called at police headquarters and bagged for more protection from the European officers who control the police forces.

The mosques and Hindu temples in the north part of Calcutta are very close to each other and there is always danger of attacks between the two sects.

The European authorities have endeavored to bring peace, but the banging of drums and the blowing of trumpets by Hindus outside the big mosques while Moslems were at prayer within, had much to do with the recent outbreak in which clubs and knives were used.

The Hindus and Moslems, the two leading religious sects of India, frequently clash, although the Hindus outnumber the followers of Mohammed in the entire country by about three to one. The Hindus worship several gods and accept the Brahmanical supremacy and the caste system. The Moslems are limited as to their main tenets by the teachings of the Koran.

One of the principal causes of friction is the practice of the Moslems of sacrificing cows, which are held sacred by the Hindus. At Delhi in July, 1924, a riot took place in which several were killed when the Moslems persisted in taking cows for sacrifice through the prohibited area in which the Hindus live. Troops were four hours in restoring order.

Women Thank

Science for this new hygienic pad that discards easily as tissue — no laundry

THERE is now an exquisite successor to the old-time "sanitary pad." A new way that offers far greater protection. A way that ends the old problem of disposal.

Eight in 10 better-class women now use "KOTEX."

✓ Discards as easily as a piece of tissue. No laundry. No embarrassment.

Five times as absorbent as ordinary cotton pads.

Deodorizes, thus ending ALL danger of offending.

Obtainable at all drug and department stores simply by saying "KOTEX." You ask for it without hesitancy.

Package of 12 costs only a few cents. Proves old ways a needless risk. In fairness to yourself, try it.

KOTEX

No laundry—discard like tissue

Kingston Woman, Struck By Car, In Critical Condition

(Special to the Examiner.)

KINGSTON, April 5. — Mrs. Rose Bryant, a young woman, is at her home here in a critical condition as a result of injuries received Frida ynight, when she was struck by an automobile on Brock street.

Edward Lewis Phillips of Gananoque, was placed under rest charged with negligent driving, causing bodily harm, and a second charge of failing to stop at the scene of an accident. At the request of Crown Attorney T. J. Rigney, in the police court on Saturday Phillips was remanded until Wednesday.

CAMPBELLFORD NEWS.

CAMPBELLFORD, April 5.—Craig Beattie, who has spent the winter months in Agincourt at the factory recently erected by McKelvie and McCook, returned to his home in Seymour this week.

Mr. and Mrs. Harold Dunk are spending the Easter holidays with friends in town.

Mr. and Mrs. Ernest Collard are spending the holidays with Mrs. Collard's brothers and sisters in Galt and Preston.

Miss Eugene Brady who has been visiting her sister, Mrs. Frank J. Daly, for the past two weeks, returned to her home in Marmora on Thursday. Master James Daly accompanied her and will spend the holidays with his grandparents, Mr. and Mrs. William Archer.

Mr. Fred Atkinson who works near Madoc, spent a few days of the past week at his home on River Road.

Miss Josephine Longmore, teacher at Marmora, is with her parents, Dr. and Mrs. H. B. Longmore, for the holidays.

Malcom G. Cook is spending the week end with friends in St. Ola.

Miss Mary Watson entertained a number of her girl friends at her home on Wednesday evening. An enjoyable social time was spent by all, after which Miss Watson and her mother served dainty refreshments.

Beautiful White Hands with Washing Dishes

No more harsh laundry soap for dishwashing. No more red, rough, chapped hands. Lux has done away with all that.

Lux has lightened the labour of dishwashing and made it possible for you to keep your hands as white and soft and your nails as trim and neat as though they had never touched dishwater. You know it isn't the grease from the dishes nor the temperature of the water that reddens the hands. Water itself and hard laundry soaps do the damage.

Lux softens the water and makes it harmless to the skin, hurries the whole operation of dishwashing, and actually keeps the skin in fine soft condition. The vegetable oils in Lux are *bland* oils—mild and soothing as well as highly efficient.

One tablespoon of Lux in each pan of dishwater is all you need.

Really, you should use Lux for the whole family wash—it's so efficient, so safe and reasonably priced—and it prolongs the life of fabrics. Many a garment goes to the cleaners that might better be washed with Lux.

Lux Laundered Lingerie Protects Sensitive Skins

Over a score of years Lux perfection has naturally encouraged imitation. For your protection, Lux is sold only in packages, never in bulk.

Lever Brothers Limited, Toronto

L-526

WHITTEMORE ON TRIAL TO-DAY IN BUFFALO COURT

Police Will Press For Trial of His "Mob" of Six.

FOR BANK MURDERS.

Widows Prays For Execution of Her Husband's Slayer.

BUFFALO, N.Y., April 5. — When Richard R. Whittemore was arraigned before Judge Noonan in the Supreme Court here to-day to plead to a charge of murder in connection with the killing of two Marine Trust Company guards during a $93,000 hold-up last Oct. 29, it was with the prosecution's warning of "no compromise" in his ears.

District Attorney Guy B. Moore of Erie County made it plain that he is bent upon making Whittemore pay with his life in the electric chair for his part in the murder. Whittemore's statement Friday to the police that he would not "burn" alone for the Buffalo crime, but would take others with him if he went to the chair, is regarded by Mr. Moore as competent evidence, and may be used by him at the trial. He regards this statement as tantamount to an admission of guilt.

Moore After Whole Gang.

"There will be no compromise in the case of Whittemore or any other members of the gang who figured in the hold-up," District Attorney Moore declared after a conference this morning with Chief of Detectives Austin J. Roche. "The chief has dug up a lot of new evidence in Buffalo and New York, which positively connects Whittemore with the hold-up and murders, regardless of identifications or confessions. We now have an iron-bound case against him.

"Because of this I don't even consider it necessary to question Whittemore. Neither will I talk to him. I have the goods on him and don't intend to listen to any propositions or attempts at compromise. I am going to bring him to trial for murder in the first degree and to make that trial as speedy as possible."

Neither the District Attorney nor Chief Roche would divulge the nature of the evidence which the latter has in his possession.

"It's right here," Roche observed, tapping a large envelope which he caried in his hand. "And it absolutely puts the clincher to the Whittemore gang. I shan't talk to Whittemore, either. He can't tell us anything that we haven't got already on his 'mob.' Our case is stronger than the robbery charges against the gang in New York City, despite all the confessions that have been made by the gang members. I am certain that we can convict Whittemore and nearly every member of his 'mob' for first degree murder in connection with the bank hold-up. After we have disposed of Whittemore then we'll turn our attention to the rest of them and we will seek to have them brought here for trial."

Can Prove Guilt of Six.

Chief Roche said that, besides Whittemore, the others he can positively prove as having played a part either in framing or in the execution of the bank job were Leon and Jake Kramer, Milton (Shuffles) Goldberg, William G. Unklebach, Anthony Paladino and Nathan Weinzimmer, known generally as "Zimmer." The C of said that Morris H. Weinzimmer, arrested recently by the Cleveland police, was not the man whom the Buffalo police are seeking. Morris Weinzimmer, Chief Roche said, was arrested by mistake for his brother Nathan.

Whittemore Rails at Pals.

Whittemore sits sullen and brooding in his cell at Police Headquarters, and seems more concerned about avenging himself against Paladino nad Unkelbach than upon organizing his own defense.

"I made him seventy grand ($70,000) in short order," he told his guards, "and now he squawks on me and his pals. That's what hurts."

But for the most part, Whittemore is non-communicative. He has eaten but little since his arrival. Isolated from the other prisoners, and with no radio or other means of entertainment, his prospects for Easter was not pleasing. Chief Roche does not believe in coddling prisoners.

Mrs. Lewis Yarrington, widow of one of the murdered bank guards, asked permission yesterday of Chief Roche to see Whittemore. She wanted to know why he had shot her husband, she said. When her request was denied she announced that she would try to see him at the arraignment on Monday. Mrs. Charles Clifford, widow of the other murdered guard, moved to Rochester soon after her husband's death. Newspaper dispatches from that city quote her as saying that she spent three hours in church on Good Friday, praying for the conviction and execution of her husband's slayer.

MARMORA NEWS.

MARMORA, April 5.—Mr. R. C. V. Jack is spending a few days at his home in Renfrew.

Mr. James Nobes is confined to his home through illness.

Mr. Harper Johnston of Rochester visited his brother, Fred Johnston, of this village, over Thursday.

Mr. and Mrs. D. E. Bell and daughter, Lorraine are spending Eastertide in Toronto.

Mr. Leslie Phillips is on the sick list.

WORST IN 40 YEARS WAS SARNIA STORM

Ferries Driven Back and River Cleared of Ice.

SARNIA, April 5.— (Canadian Press.)— It is forty years since Sarnia experienced an April storm as bad as the one which paralyzed transportation on land and water here Saturday. Whipped by a stiff north gale, driving snow drifted fast and forced the suspension of street car service before noon and the ferries between this city and Port Huron were also forced to lay to until the storm abated. Later in the day the ice bridge which had held in check thousands of tons of ice at the foot of Lake Huron gave way under wind pressure and the St. Clair river was choked with floating ice all afternoon and evening.

The ferries operated but cautiously. Sunday the ice had all vanished down stream and clear water was visible once more. Delivery of foodstuffs and Easter supplies was seriously handicapped by the eight inch snow fall Saturday and some of it was not completed until early Sunday morning. Telegraph service was interrupted between Sarnia and Toronto but telephone service locally was well maintained.

PILES DISAPPEAR

No Cutting or Salves Needed

External treatments seldom cure Piles.

Nor do surgical operations.

The cause is inside—bad circulation.

The blood is stagnant, the veins flabby.

The bowel walls are weak, the parts almost dead.

To quickly and safely rid yourself of piles you must free the circulation—send a fresh current through stagnant pools. Internal treatment is the one safe method. Ointments and cutting won't do it.

J. S. Leonhardt, M.D., a specialist set at work some years ago to find a real internal remedy for piles. He succeeded. He named his prescription HEM-ROID, and tried it in 1000 cases before he was satisfied. Now HEM-ROID is sold by druggists everywhere under guarantee. It is a harmless tablet, easy to take, and can always be found at McDermid and Jury, who will gladly refund the purchase price to any dissatisfied customer.

BLOND ESKIMOS ARE NOT FOUND

R.C.M.P. Officers and Amundsen Agree That There Are None.

SOME BLUE EYED.

VANCOUVER, B.C., April 5 (Canadian Press).—Royal Canadian Mounted Police officers here agree with Roald Amundsen, the explorer, that there are no blond Eskimos in the Arctic nor anywhere else for that matter.

But they also recall that Vilhjalmur Stefansson, popularly credited with the statement that such people existed, has himself largely retracted the statement saying that he had been misquoted, and that the term "blond" had never been used or intended by him.

The police oficers state that quite frequently natives of the north will be found with blue eyes and finer features than others, but these characteristics they attribute to the intermingling of Scandinavian whalers with the native women of the Canadian north.

One Mounted Police Officer who made a hazardous journey into Melbourne Peninsula to bring out an Eskimo murdered, said that he had travelled from the Arctic through Hudson Straits, Fury and Hecla Straits, and as far as Coronation Gulf, and knows every tribe of Eskimo for hundreds of miles in every direction from the straits and islands and he has yet to osee one of these natives with fair hair. Once he saw a native boy with almost red hair, but it was because his father was half Eskimo and half Scotch, being the son of a Hudson's Bay Company trapper. Thus, two generations removed, the boy had reddish hair, but in the native Eskimo none has ever been seen with fair hair, although many have blue eyes.

WINDSOR POLICE RAID TWO STORES

Proprietors Accused of Keeping Hand-Books on Races.

WINDSOR, Ont., April 5.—(Canadian Press.)—Raiding two tobacco stores at 44 Sandwich street west and 364 Ouellette avenue Saturday night, the Windsor police arrested 43 men and seized betting slips and several hundred dollars.

James P. Pennegar, 1173 Hall avenue, alleged proprietor of the Sandwich street place, was charged with operating a disorderly house. He and the frequenters were released on bail of $1,000 to appear before Magistrate Gundy to-day.

Harry Thomas, Windermere Road, Walkerville, who was found at the Ouellette avenue address with 13 frequenters, will face a charge of keeping a hand-book on horses. Bail of $250 was allowed in his case. The police believe that both Pennegar and Thomas are "taking the fall" for other men.

LINDSAY CUT OFF BY STORM'S HAVOC

Electric Power Service Weathered the Blizzard.

LINDSAY, April 5.— Although this town escaped the disastrous effects following the big blizzard which swept over the province during the week, it occupies an isolated position so far as communication with Toronto and eastern points are concerned. Not a telegraph instrument in either of the local offices has ticked off a message to the Queen City and other centres since Thursday and the same story can be told of the telephonic service. There was no interruption to power service, and no damage was sustained by the telephone and telegraph companies in this district.

The storm, however, completely demoralized business, and Saturday's driving snow storm proved the climax. Merchants looked forward to a brisk Easter trade, but the vast majority of the farmers remained indoors rather than face one of the worst storms of the year. Business men declare that it is the dullest Easter in years.

PRICES ARE HIGH AT 2 FARM SALES

Douro Men Realize Good Returns From Stock and Implements.

DOURO, April 5 — At two recent sales of farm stock and implements in the township, high prices prevailed.

At Frank Kennedy's sale cows sold from $65 to $100; year old cattle brought $34; sows with litters sold for $73 and $75; sheep $12 and $19.50, hens 85c; machinery also sold high. No horses were sold.

At John Barry's sale two fine teams of horses sold for $440 and $390 a team; a couple of other horses sold for about $140 apiece; cows of only medium quality brought $50 and $60; a brood sow with a litter of nine, brought $86; hens sold for $1.09; machinery brought very high prices.

Mr. Barry has sold his farm to Mr. Michael Leahy and may go to western Canada.

Watch Mounted On Tie Pin Claimed As Worlds Smallest

VANCOUVER, B. C., April 5 — (Canadian Press). —Walter Lett, Vanvcouver watchmaker, claims to have produced the smallest watch in the world after two years of labour.

Made for and mounted on a tie pin, the watch can be covered easily by a silver five-cent piece. Alongside of a regular railroad watch the tie-pin time shows as about one-fiftieth the size of the regular watch.

The delicacy of Mr. Lett's task may be appreciated when it is stated that the screws used would carry 250 threads to the inch, and that it would take 30,000 of them to make a pound. Similar screws, placed on a white sheet of paper show without a powerful glass as mere specks much smaller in length than the width of a pinhead.

The watch in its entirety weights three and one half pennyweight, or 84 grains. Yet it ticks right along and keeps perfect time. Mr. Lett made the special magnifying glass required in the manufacture of the watch, and made also what is believed to be the only dial indicator of measurement, which gives the exact dimensions of the thinnest sheet of paper.

Jamaica's winter tourist season has not been up to expectations, and as a result natives are depressed because much extra money that they had counted on did not materialize

Now the dessert and then Wrigley's

After Every Meal

It doesn't take much to keep you in trim — Nature only asks a little help.

Wrigley's *"after every meal"* is a mighty big little thing to do for teeth, breath, appetite *and digestion!*

Keep it up regularly and note its great benefits.

A flavor for every taste

CHUKUNI RED LAKE MINING ASSOCIATION

The Locators of these Claims would not sell for Cash. They preferred an Interest in the Association

LUCKY NORTH COUNTRY SPECULATORS ARE CONGRATULATING THEMSELVES

An investment of $25.00 in the Howey Red Lake Syndicate increased in value to $14,000.00 in a very few months—a worthwhile speculation. Chukuni Red Lake claims are close to the Howey properties and believed to be on the same "break."

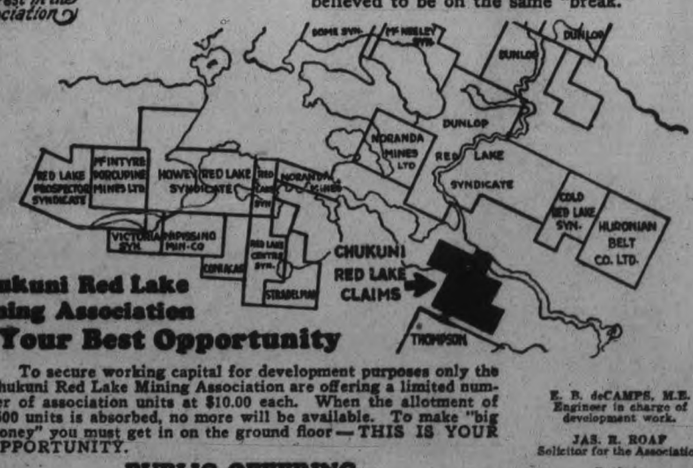

Chukuni Red Lake Mining Association Is Your Best Opportunity

To secure working capital for development purposes only the Chukuni Red Lake Mining Association are offering a limited number of association units at $10.00 each. When the allotment of 5500 units is absorbed, no more will be available. To make "big money" you must get in on the ground floor — THIS IS YOUR OPPORTUNITY.

E. B. deCAMPS, M.E. Engineer in charge of development work.

JAS. R. ROAF Solicitor for the Association

Bankers ROYAL BANK of CANADA

Reservations may be telephoned or wired at our Expense.

PUBLIC OFFERING

(Limited to 5500 Units)

UNITS $10.00 EACH

POSITIVELY NO PERSONAL LIABILITY

DON'T DELAY—Prices may advance at any time. Secure your allotment today and make sure of the big advance when it comes. Reservations will be made in the order received.

CAMPBELL, YORSTON AND GUILD
ADelaide 6049
407 ROYAL BANK BLDG.
TORONTO, 2 CANADA

Campbell, Yorston & Guild,
407 Royal Bank Bldg.,
Toronto 2, Canada.

Enclosed please find $_____ for which reserve me _____ units of Chukuni Red Lake Mining Association, and send full particulars.

Name _____

Address _____

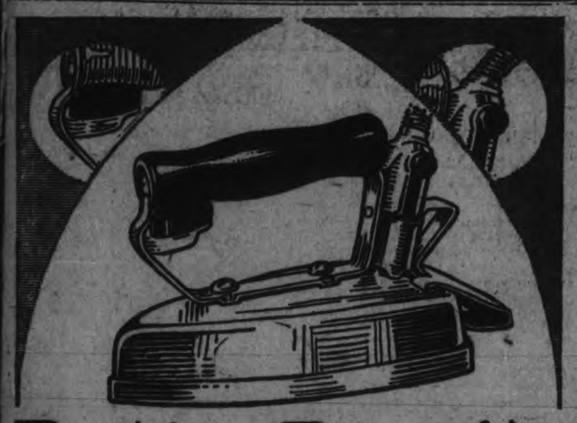

Better Results
in less time-with less work

THE Hotpoint Iron, with its famous Hot Point, enables you to iron difficult pieces quickly and easily. Hotpoint's quick, even heat insures better results, while the exclusive Hotpoint Thumb Rest and Heel Stand relieve the strain of gripping and lifting the iron. Inspect the Hotpoint Iron at your dealer's and you will know why there are more in use than any other type of iron in the world. And the price of a genuine Hotpoint Iron is only

$5.50

Special Hotpoint Iron at $1.00 extra.

THE Hotpoint IRON

H-27

A Canadian General Electric Product

Grant & Thorpe, 418 George St.
Sell and Recommend Hotpoint Irons.

F. R. J. MacPherson Co. 450 GEORGE STREET
Authorized Dealers for Hotpoint Water Heaters.

Exhibition Boosters!

The following is today's list of persons joining Peterborough Industrial Exhibition for 1926:

H. J. McCannan
J. Skinner
John A. McKone
James Young, R. R. 2, Smith
Percy Edmison, R. R. 2, Smith
Ernest McManus, Fowler's Corners
W. E. Stewart, Tilsonburg.
Standard Medical and Surgical Clinic, No. 10.

WARKWORTH NEWS

WARKWORTH, April 5. — Mr. Jack Caywood of Janetville is spending the holiday with Mr. and Mrs. Robert Walker.

Mrs. J. Bruce Thompson has returned, after spending a few days with her sister, Mrs. Don Wright, Peterboro.

Mrs. W. R. Dawkins, of Toronto, is spending the week-end with her mother, Mrs. W. J. Brown.

Mr. Nesbitt L. Oliver of the Royal Bank, Hamilton, is spending the week-end with his mother, Mrs. Samuel Oliver.

Miss Helen M. Baker of Milford is visiting the parental home.

Miss Clara E. Ewing of Toronto is visiting her parents, Mr. and Mrs. Peter S. Ewing.

Mr. and Mrs. William Somerville and family of Morganstan spent Friday with Mr. and Mrs. Lorne Hutchinson.

Miss Jean Walker, who is attending Normal at Peterboro, is home for the holiday.

Mr. Arnold Henry of Toronto is visiting his parents, Mr. and Mrs. W. H. Henry.

Miss Mildred Curtis of Peterboro is visiting her parents, Mr. and Mrs. Hiram Curtis.

Mr. and Mrs. L. B. Glover of Campbellford visited relatives in town on Friday.

Mr. I. F. Freure, manager of the Royal Bank, is spending a few days at the parental home at Welland-port.

Mr. John H. Mowat of Toronto is a guest of his parents, Mr. and Mrs. Alex. Mowat.

Miss Mary Banks of Toronto is a guest of Mr. and Mrs. Alen Mowat.

Mr. and Mrs. Charles Clawson and Mrs. Chas. Platt left for Edmonton, Alta., on Friday.

Observe, the best of novelties palls when it becomes town talk.
—Schiller.

Make this Test—FREE (use coupon)

Removes the Pain and the Cause instantly

Corns

PEOPLE who try to destroy corns by the risky practice of following old, antiquated methods, find they soon come back again, painful as ever. That's because such so-called remedies *do not remove the cause*—rubbing and pressing of shoes. Until the *cause* is stopped, corns will persist.

But now a *new* method, that works on the *only correct, scientific principle of removing the cause*, is replacing these old, antiquated makeshifts. Millions of people have adopted it.

It is Dr. Scholl's Zino-pads—a thin, medicated, antiseptic, protective, healing pad, that has completely revolutionized the treatment of corns. You put one on and the pain ends instantly. At the *same time* the rubbing and pressing of the shoe is completely removed.

A new corn can't come where the old one was, because Dr. Scholl's Zino-pads stops it *before* it can get started. Made in three sizes for Corns, Callouses, and Bunions. Get a package of Dr. Scholl's Zino-pads at your shoe dealer's or druggist's today. Mail coupon below for free sample.

Dr Scholl's Zino-pads
Put one on—the pain is gone

The Scholl Mfg. Co., Toronto, Ont.
Please mail free sample of Dr. Scholl's Zino-pads for Corns, and Dr. Wm. M. Scholl's Book, "The Feet and Their Care," to

Name _____
Address _____
City _____ State _____

SUED BY BEAUTY DOCTOR

Lady Diana Manners (above) and her mother, the Duchess of Rutland, have been served with papers in a suit filed by Dr. Henry J. Schireson, a plastic surgeon. The doctor wants $1,000 from Lady Diana and $1,500 from her mother for "face lifting."

SCHOOL REPORT

S. S. No. 3, CHANDOS

IV. Class—Harold Campbell 71%, Mary Campbell 64%.

III. Class.—Jerome Campbell 63%, Robert Post 47%.

II.* Class.—Jarvis Campbell 74%, Orval MacCauley 68%, Bernice Kelsh 60%, Evelyn Kelsh 58%, Sherwood Campbell 55%.

I. Class.—Verna Beggs 67%.

Jr. Primer.—Illa MacCauley.

Kindergarten.—Roswell MacCauley.

ST. JOSEPH'S, No. 8, OTONABEE

Sr. IV.—Josephine Lynch 86.4%, Anastasia Powers 78.8%, Joseph Sullivan 78.6%, Elizabeth Heffernan 78.3%, Marcella O'Toole 76.7%, Joseph O'Connor, 74.1%, Kathleen Powers, 73.7%, Mary O'Connor 71.7%.

Jr. IV.—Francis O'Toole 81.6%, Francis Powers 75.4%, Joseph Lynch 75.3%, Joseph Clancey 74.5%.

Sr. III.—Agnes Heffernan 74.7%, Aileen Sullivan 72.2%, Francis Fitzgerald 70.5%, Agnes Crowley 69.7%, Eddie O'Toole 57.5%.

Jr. III.—Eddie Powers 83.8%, Francis Heffernan 76.0%, James Carey 70.2%.

Jr. II.—Ambrose Clancey 86.4%, Lucille O'Toole 78.7%, Joseph Heffernan 75.2%.

Sr. I.—Steven Clancey 79.5%, Raymond Crowley 69.1%.

Jr. I.—Victor Powers, Freddie Crowley.

Primer.—Freddie Fitzgerald, Jack Carey.

S.S. No. 9, DOURO

The following is the standing of the pupils of S. S. No. 9, Douro, in the Easter examinations:

Sr. IV.—Annie Jones 80%, Stella Heffernan 75%, Kathleen Fitzgerald 71%, Amelia O'Leary 66%, Kathleen Heffernan 60%, Lizzie O'Leary 56%.

Jr. IV.—Elizabeth Heffernan 82%, Mary Garvey 73%, Irene Torpey 70%, Loretta Devlin 65%, Vivian Heffernan 63%, Philomene Garvey 62%, Helen Buckley *58%, James Doherty 42%, James Leahy (absent).

Sr. II.—Dorothy Ryan 77%, Joseph Torpey 63%, Helen Rogers *50%.

Jr. III.—Frances Williams 71%, Ella Jones 67%, Frank Doherty 61%, William Quinlan (absent).

Promoted to Jr. III.)—Eileen Heffernan 74%, Michael O'Leary 69%, Fergus Ross 64%.

Sr. II.—Joseph Garvey 75%, Kathleen Heffernan 64%.

Jr. II.—Joseph Ryan, Alphonsus Ross, Marcella Doherty.

1st.—Clement Garvey, James Heffernan.

Pr.—Francis O'Leary, Harry Jones, Thomas Heffernan, Thomas Rogers, William Rogers.

N.B.*—absent for some examinations.

M. L. LYNCH, Teacher.

S. S. No. 5, SOUTH MONAGHAN

The following is the Easter report of S. S. No. 5, South Monaghan.

H after name means Honours (75% and over); * absent for more than one examination.—

Sr. IV.—Grace Johnson 70%, Katy Anderson 70%, Mary Wood 63%, *Mary Huggins 56%.

Jr. IV.—*Orlando Huggins 53%.

Jr. III.—Roberta Wood, 64%, Roberta Holden 61%, *Janie Anderson 48%, Jay Whittington 45%.

Jr. II.—Edith Holden 86% (H), Muriel Whittington 72%, *Marjory Darling 60%, *Evelyn McElroy 53%, Raymond Smith 50%, *Walter McElroy 32%.

Jr. I.—Mary Anderson 85% (H), *Willa Huggins 73%.

Primer.—Jean Holden 81% (H), Jack Whittington 78% (H), Jack Darling 66%.

Number on roll 20. Average attendance for the month of March—17.47.

M. M. WEIR, Teacher,
W. A. WOOD, Sec.

S. S. No. 3, DOURO

The following is the report of the Easter Examinations in S.S. No. 3, Douro. The standing is recorded according to merit.

* absent for examinations.

Sr. IV.—Lillian McMahon 71%, Brigid McMurray 687-%, Leo McMahon*.

Jr. IV.—Angela Leahy 56%.

Jr. III.—Pat. McMurray 63%, Ina McNaughton 58%, Donald Bolton 43%, Gordon McNaughton*.

Sr. II.—Kenneth Reid 61%.

Jr. II.—Wilbert Bolton 39%.

Jr. I.—Tom McMahon 74%, Marvin Wilson 56%, Cephas Bolton*.

Jr. Pr.—Verna Bolton 96%, Fred McMurray 94%, Vincent Leahy 90%, Ida McGregor*, Marjorie Wilson*,

EVA HELEN HILL, Teacher.

S. S. No. 5, DOURO

Sr. IV.—Anna McMurray 82, Michael McManus 73.

Jr. IV.—Cephas Parcells 80, David McMurray 60, Lyall Miller 58.

Sr. III.—Zita McManus 60.

Jr. III.—*Howard Parcells 62, *Vincent McMurray 61, Archie Crowe 54.

Sr. II.—Madeline Sullivan 80, Patrick McManus 61.

Jr. II.—Cletus Sullivan 65.

Sr. I.—Viola Parcels.

Sr. Primer.—Michael D. McManus.

Jr. Primer.—Joseph Sullivan.

* denotes absence for one examination.

FRANCES FITZGERALD, Teacher.

S. S. No. 5, EMILY

OMEMEE, April 5.—Easter Examinations S.S. No. 5, Emily.—

Form V.—Ada Atwell, 3rd class honours.

Sr. IV.—Lawrence McQuade 70%.

Jr. IV.—Elsie Chatten, Alfred Fairfield, Ernest Varley. *

Jr. III.—Karl Atwell, Ruth Fairfield. *

Sr. II.—Nelson Atwell.

Jr. II.—Norman McQuade, Albert Johnson, Howard Fairfield, Bruce Fairfield.

Sr. Pr. to Jr. I.—Dora Bulbeck 97%, Gladys Chatten 87%, Olive Graham 84%, Hazel Wilson 82%, Irene Fairfield 80%, Edna Graham 74%.

EDITH L. ROBERTS, Teacher.

MARCH MEETING OF WOMEN'S INSTITUTE

Arrangements Made For Usual Summer Lecture.

MADOC, April 5.—The March meeting of the Women's Institute was held at the home of Mrs. W. J. Hill. Forty-two members were present, and the president, Mrs. T. Tumulty, presided.

Letters of thanks for flowers were read from Mrs. J. L. Foster and Mrs. S. Ashley.

Arrangements were made for the usual summer lecture and June 18th was decided upon as the date. It was also decided to combine the lecture with the usual monthly meeting and to hold it at the home of Mrs. James Hill.

A letter from the McCallum Granite Works of Kingston was read, and a committee, consisting of the Executive and three other members, Mrs. A. H. Watson, Mrs. B. Miller and Mrs. G. Foote, was appointed to meet Mr. McCallum on Thursday evening, April 1, at Blue's hotel, to consider designs for the monument the Institute intends erecting to the memory of Madoc's heroes of the Great War.

Roll call was answered by many beautiful Easter thoughts. Mrs. Haugh gave a very enjoyable reading, "Springitis." The main topic for the afternoon was to have been taken by Mrs. Watson on the subject of Easter dishes, but unfortunately Mrs. Watson had been called to Windsor by illness in her niece's home, just a day or two before the meeting, so that part of the programme had to be cancelled.

A pleasant social hour was spent, the hostesses being Mrs. Springham, Mrs. W. E. Connor, Mrs. P. Embury Mrs. F. Nayler and Mrs. W. J. Hill

MADOC NEWS

MADOC, April 3.—A quiet but pretty wedding took place on Wednesday, March 31, at 10 o'clock, at the home of Mr. and Mrs. Warcham T. Harris, when their daughter, Ruth Frances, was united in marriage to Joseph Anglin of Belleville, son of Mr. and Mrs. J. E. Anglin of Battersea. Rev. Mr. Foster of Madoc United Church performed the ceremony in the presence of only the immediate relatives. Mr. and Mrs. Anglin left on the noon train for Ottawa.

$2,000 FIRE TO STORE.

NEW SARUM, Ont., April 5. — (Canadian Press.) — Fire of unknown origin razed the general store at Ornell Saturday morning with a loss of $2,000. A bucket brigade saved the adjoining houses in the village.

COLONIZATION IS NATIONAL ISSUE

Increase of Farm Population Would Stabilize Values.

NOT CLASS PROBLEM.

At the last convention of the United Farmers of Alberta a resolution criticizing colonization effort at public expense was passed. The resolution recites that Western farmers cannot be expected to view with enthusiasm any proposal to contribute additional taxes merely to bring in outsiders to compete with existing agricultural producers, particularly in view of the demand of Canadian manufacturers for protective legislation for industrial products. To say the least, this resolution was somewhat unfortunately worded. It mixes issues. It lacks entirely the imprint of intelligent consideration and a proper sense of responsibility on the part of an organization which is now generally regarded as one of Canada's most important and sane deliberative bodies.

An Ill-advised Resolution.

The general views of the U. F. A. on the principle of protective tariffs are well known. The convention now, however, endorses what virtually is a protective policy for Canada in respect to agricultural development, which is hardly consistent. Of course, this resolution is not to be regarded too seriously. It was evidently intended as a piece of sarcastic pleasantry. But it was, nevertheless, distinctly out of place to vent the displeasure of the convention in respect to other matters upon a national issue of such vital importance as colonization. It might, however, be profitable to briefly consider to what extent additional agricultural producers might injuriously compete with or affect our domiciled rural population, and also what benefits might, on the other hand, accrue to our farmers from added agricultural population in Canada. These seem to be the questions involved in this resolution.

The Export Market.

To start with, we should clearly realize that the Western farmer is producing almost entirely for export sale. Also that there is not, within the next couple of generations, the faintest possibility of an industrial development in Canada on so magnificent a scale as to create a home market large enough to completely consume the staple products of our enormous Western agricultural empire. We need not, therefore, even consider the problems such a changed economic situation would present. The export market is, and will remain, our only outlet.

Starvation in 1960?

The increasing population of Europe and the development of trade in agricultural products with the teeming millions of oriental countries, coupled with the increasing home demands of many of the present exporting countries, will amply counterbalance any enced Canadian production of foodstuffs. Professor East, of Harvard University, has even made the cheerful prediction, after painstaking investigation, that by 1960 the whole world will face starvation through under supply of food! So we need not apparently concern ourselves over much about the question of not finding a ready market for any volume of Canadian staple agricultural products we are apt to raise. It is, therefore, difficult to see how an increased number of Canadian agricultural producers could seriously demoralise our present markets.

Advantages to Agriculture.

We might also reasonably conclude, that a farmer in Great Britain, Sweden or Roumania is just as much in competition with our Western farmers in the export market, whether he produces in his own country, in ours, or in any other. If, however, such a competitor settles in Canada his presence with us will tend to stabilize the value per acre of all agricultural lands, much to the advantage of the Canadian farmers. A healthy in-flow of new settlers also has a decidedly beneficial effect on the prices of work horses and domestic breeding stock of all classes. The absence of such an outlet for a class of stock not always in demand at the public market, owing to age and condition, has had its effect on all live-stock values during the past years of colonization stagnation. The Canadian farmer should welcome new settlers with open arms for these reasons only.

Not a Class Problem.

The colonization problem in Canada is not in any sense a class problem, and those who endeavour to make it so, assume a serious responsibility. A vigorous and intelligent policy to add further agricultural population to every province in this far-flung, undeveloped, young country must of necessity be of benefit to all classes, directly or indirectly. This question is, in the minds of thinking people, beginning to loom up as a great, national issue, the successful solution of which would automatically solve practically all other minor, national problems which now confront us. It would, for instance, lighten our heavy load of taxation by distributing the burden over many additional shoulders. It would effectually solve the transportation question. Every citizen in Canada, irrespective of occupation, should make this problem his own.

YOUNG MEN TRIED ON THEFT CHARGES

Released on Suspended Sentence By Marmora Magistrate.

MARMORA, April 5.—Two youn men, James Moffatt of Marmora township and Archie Crosson of Allen's Mills, were arraigned here before Magistrate Jarman on Thursday afternoon on a charge of theft. Last Monday the stores of Mr. Kowri, C. W. Gladney, F. N. Marett, and Dunlay Brothers were visited. Both were apprehended on Tuesday afternoon by Constable Gordenier and locked up that same evening. Moffatt was bailed out early next morning and Crosson the following afternoob. At their trial both were found guilty and released on two years suspended sentence upon payment of costs.

A large, interested crowd were refused admittance to the court-room owing to the epidemic.

At the same court, Donald McInroy of Springbrook was charged with an assault upon Robert Maguire of the same village. A fine of two dollars and costs was imposed.

EAST EMILY NEWS.

EAST EMILY, April 5.—Mr. and Mrs. Wilbert Fee and daughter Miss Francis, attended the celebration of Mr. and Mrs. M. Wilson's Golden wedding on Monday.

Mrs. Harry Deyell and children are spending a few days visiting at the home of her parents, Mr. and Mrs. Robert Lewers of Fraserville.

Miss Helen Storey, who is attending the Peterboro' Business College is spending the Easter vacation under the parental roof.

Mrs. Warner Casey, and children, of Otonabee, spent a few days this week visiting her parents, Mr. and Mrs. Andrew McCarrell.

Mrs. Tim Carrol was a visitor to Peterboro' on Thursday.

Mr. J. Robinson and daughter, of Peterboro' spent Wednesday visiting at the home of Mr. Andrew McCarrell.

Mr. Allen Casey, of Oshawa, visited his parents, Mr. and Mrs. Robt. Casey in East Emily during this week.

Miss Pearl Reid is spending the Easter vacation with her parents in Islington.

Miss Ethel Wright has gone home to spend the Easter vacation with her parents in Woodville.

Mr. and Mrs. John Lowes and family left for their new home in Saskatchewan on Tuesday.

Born—to Mr. and Mrs. Cleve Bailey on Wednesday, March 31st, a son.

Born—To Mr. and Mrs. Vincent Fee in Nichol's Hospital, Peterboro', on Friday, March 26th, a daughter.

Mr. and Mrs. Penny McConnell were business visitors to Peterboro' on Saturday.

Mr. Stuart Magill, of Cavanville, made a business trip through this distrist last week.

Mr. George C. Franks has purchased Mr. Timothy Carroll's farm.

Mr. Harrison, of Otonabee, who has rented the farm of the late Mr. William Lowes, is moving this week.

Miss Marion Carrol nurse-in-training in St. Joseph's Hospital in Peterboro' is spending the Easter vacation with her parents in East Emily.

Mrs. William Lowes and son, Ernest, have returned home after spending a couple of days with friends in Peterboro.'

Mr. and Mrs. Langton Wilson were guests at the celebration of Mr. and Mrs. M. Wilson's golden wedding in Omemee on Monday.

Mrs. Samuel Fee was a visitor to Peterboro' on Monday.

Mr. and Mrs. William Fee entertained a number of friends at dancing on Friday night.

Miss May Spencer, of Toronto, spent a few days this week the guest of her friend Miss Mildred Clark.

Miss Mable Robinson has returned home to Toronto after visiting her cousin, Miss Jean Franks.

Mr. Harry Deyell made a business trip to Peterboro' on Monday.

The many friends of Mr. Edward Best are pleased to learn he is able to be home again, after being confined to Nichol's hospital during the past week.

The many friends of Mr. Andrew McCarrell are sorry to learn he is confined to his room through illness.

Miss Marion Carey is spending the Easter vacation with her parents in Omemee.

Mrs. William Fife is visiting at the home of her sister at Keene.

The members of Orange Corner Sporting Club held their regular card party and dance in the Orange Hall on Tuesday night.

Guard Against "Flu" With Musterole

Influenza, Grippe and Pneumonia usually start with a cold. The moment you get those warning aches, get busy with good old Musterole.

Musterole relieves the congestion and stimulates circulation. It has all the good qualities of the old-fashioned mustard plaster without the blister.

Rub it on with your finger-tips. First you feel a warm tingle as the healing ointment penetrates the pores, then a soothing, cooling sensation and quick relief. Have Musterole handy for emergency use. It may prevent serious illness.

The Musterole Co., of Canada, Ltd Montreal.

MUSTEROLE
WILL NOT BLISTER

Better than a Mustard Plaster

PARLEY PURPOSE NOT VERY CLEAR

One Paris Paper Says Riffs May Be Covering New Offensive.

ACTION STARTED.

PARIS, April 5. — (Canadian Press.)—The newspaper "Le Ouevre," well informed in diplomatic circles, says the conversations now going on between accredited representatives of Abd el Krim and the French and Spanish governments are important and likely to have a favorable outcome.

The Petit Parisien, however, warns that the last news from Morocco indicated the beginning of a new Riff offensive and that it is not clear whether this action is designed as a diplomatic pressure or a foretaste of larger operations to come, which the present overtures are masking.

The biggest money's worth of comfort

You benefit from the economies of the world's largest production of beds and bedding when you buy a *Slumber King*. That is why you can get Canada's finest steel fabric spring for only $12.

Consider what value it represents. The frame is of stoutly riveted pressed steel for lifetime strength; built as high as a box spring for finest appearance. 26 ribbon strips of steel are suspended between extra-long coils and joined by four rows of continuous spirals. They conform to your body without sagging. Extra wide border strips and cables keep the edges trim and taut.

Make your dollars go farthest by insisting on a genuine *Slumber King* at any furniture store. Even such a spring, however, can provide only half of complete sleeping comfort. The other half depends on the mattress. Get the *Ostermoor*, Canada's finest in luxury and value for more than 30 years, now $25. Look for the *Ostermoor* label.

SIMMONS
Slumber King
BED SPRING

In Peterborough Churches

MURRAY STREET BAPTIST

At the evening service in Murray Street Baptist Church the spirit of Easter took the form of a baptismal ceremony. Jean Barringer, Jean Hardill, Genivieve Foster, Audrey Evans, Laura Baker, Mary Bulmer, and Harold Sage were baptized by Dr. Rose.

Special music too, gave expression to the joy and new hope of Easter. The choir under the direction of Francis Sutton, A.T.C.M., gave full voice to the Easter joy in anthems and solos. Miss Trucie Pearson, Mrs. A. A. Perrin, Dr. S. J. Graham and Mr. H. H. Graham were the soloists.

PARK STREET BAPTIST.

"The larger meaning of the death of Christ," was the subject chosen by Rev. N. R. McLeod yesterday morning.

"In the Cross of Christ," he said, "the abounding grace of God is matched against the degradation and iniquity of sin. The larger meaning of the Cross is suggested to us in our word redemption, which commercially involves the restoration of that which we have given, but which in Christian revelation includes the recreative work of Christ, bringing to us all the fulness of God.

The death of Christ is voluntary but not suicidal. Christ was not a victim, either in the hands of men or God. A volunteer is disinterested and unselfish, while a suicide is personally interested, selfish and cowardly.

"The death of Christ was not only physical but mental, moral and spiritual.

"Furthermore the death of Christ included the resurrection. Jesus, just like the sun setting, dips beneath the horizon, and lo! from the twilight of his setting bursts the dawn of His resurrection.

"Moreover the death of Christ involves the ascension and enduement of His followers with power from on high. When He ascended He took His place at the right hand of the Father and became our Intercessor continuing His atoning death. At the time of Jesus going the Holy Spirit came to make application of Christ's death to us.

"Further, the death of Christ was not a death only, but included a new union of the soul with Christ. From the very beginning the provision of salvation through the death of Christ was on the assumption that every believer in His death would become personally united with Him, thus making His death a death unto holiness of life."

Special music was rendered by the choir at both morning and evening services. In the morning the choir sang the hymn, "There is a Green Hill Far Away," unaccompanied, an anthem, "Christ is Risen," by F. L. Ashford. During the offertory Miss Cathie Taylor played a violin solo, "Minuet in G," Beethoven. The evening music by the choir was "Christ Arose," by Rev. R. Lowry, sung unaccompanied, "He is Risen," an anthem by Thomas Facer, and "The Strife is O'er," by Norman Churchill.

Mr. Cecil Lapp, organist and choir leader, presided at the organ, his offertory number being "Chanson Triste," by Tschaikowsky."

At the close of the evening service the ordinance of believers' baptism was observed, and four young Christions passed through the waters.

ST. JOHN'S CHURCH.

Large congregations at all services marked the celebration of Easter at St. John's Anglican church yesterday. Special music had been prepared by the choir under the direction of Frederick G. Mann, choirmaster and organist, and the services throughout were bright and joyous in keeping with the occasion.

At the morning service the vicar, Rev. Dr. R. C. Blagrave, reminded the congregation that while the conditions outside were not those usually associated with Easter, within the church brightness and happiness predominated as always at this time. In his eloquent sermon, Dr. Blagrave pointed out that the story of the resurrection of Christ was a union of historic fact and symbolic teaching. Dealing first briefly with the historic story of the first Easter, Dr. Blagrave passed on to stress the symbolic lessons that were to be found therein. The first was the old familiar story, so old as seem almost commonplace that Christ is breaking the seal of his own tomb, had broken the seal of all tombs, that the grave was not the end. Then there was the realization that it was necessary to have a share in bearing the cross in order to share in the glories of the resurrection followed by an appreciation of the wonderful fact that by his perfect life and sacrifice the Son of God had made it possible for all to share in those glories, even those who had failed to understand the cross or helped to bear it.

Many lilies adorned the altars in memory of members of St. John's congregation who have passed on.

A special children's Easter service was held in the church in the afternoon and in the evening Rev. Canon Vernon delivered an inspiring sermon to a large congregation.

ST. GEORGE'S ANGLICAN.

Rev. J. L. Hughes preached from the text, "For to this end Christ both died, and rose, and revived, that He might be Lord both of the dead and living," at the evening service at St. George's Church last night. This text is found in the epistle to the Romans, in the ninth verse of the fourteenth chapter.

"God's people never die," said the speaker, "but they live and are active, serving Him." Christ is Lord absolute over both the living and the dead, he said. He left a moral law for His people to follow, and He left a missionary law. The first thing He told anyone to do when He rose from the dead was to tell the disciples, which He told Mary Magdalene in the garden.

The choir rendered Jackson's Te Deum as an anthem at the evening service. Special music was given at the other services, all of which were well attended.

ALL SAINTS', ANGLICAN.

"It is a risen, living and powerful Christ that we gather together on this Easter Sunday morning to honor and to worship," said the Rev. J. Douglas Paterson, at the morning service in All Saints' church yesterday morning. He spoke from the text in the fifteenth chapter of the first Epistle of St. Paul to the Corinthians verses 3 and 4: "For I delivered unto you first of all that which I also received, how that Christ died for our sins according to the Scriptures; and that he was buried and that he rose again the third day according to the Scriptures."

Christianity, said the speaker, is the only practical religion in the world. In all the others the member is asked to believe certain things. The Christian has a moral code and a book of doctrine in the Bible, but he has the sacred story of a man, and his religion consists of faith in that man. The story of His life and death is a glorious story, but it is a simple story.

Some people, he said in conclusion, say they cannot understand or find the peace of God, but that is because they do not know and accept Christ crucified. The peace of God and the glory of the risen Christ come only to those who accept the cross.

Large congregations attended the various celebrations of the Holy Communion, and the members of the Sunday school were out in large numbers for the children's service in the afternoon. The Rev. Ralph Adye of Kinmount, assisted the rector at all the services and addressed the Sunday school in the afternoon service. Special Easter music was rendered by the choir and included the "Hallelujah Chorus" by Handel.

GEORGE STREET UNITED.

George Street United Church was thronged nearly to capacity on Easter Sunday morning by those eager to hear Rev. J. E. Todd's message, "The Resurrection."

The Scripture reading was from John's Gospel, chapter 20, and the text was the verse: "I am the resurrection and the life; he that believeth in Me shall live though he is dead, and he that believeth shall never die."

The speaker compared the dire pessimistic cry of the Psalmist to these joyful tidings. The Psalmist goes down to the depths of despair while the words of Jesus raise us on the crest of hope.

The speaker drew a wonderful lesson from the awakening and growth of the Easter lily, and asked, "I wonder how much this flower believes in the resurrection?" From a hard, lifeless bulb, by a wonderful awakening, came forth the plant and the beautiful flower. "But if the plant had despaired of hope and shut itself up from the life-giving elements, how much would the resurrection have weight in its life?"

There are some things in human beings that can not be found in the operating room — mother-love and the love of a father for a child in a far country.

"Although we do not know life and we do not know the Bible, and we do not know the manufacture of clothing and food, we have enough intelligence to clothe and feed ourselves for strength. Then why should we not also take into our lives those higher things to arm ourselves against disaster?

"How much do you believe in the resurrection? Just to the extent that you have followed and taken Jesus into your life."

The music was of an exceptionally inspiring nature. A large children's chorus sang several times in their sweet young voices, and the large choir voiced the Easter joy in song.

There was a sunrise prayer meeting at seven o'clock, held in the Sunday School-room, which was well attended.

KNOX UNITED CHURCH

Basing his discourse upon the gospel stories of the Risen Christ the minister traced the spiritual experience of Jesus' friends from their dark despair when their master was crucified and buried unto their great joy and power when they realized His living presence. They came to the tomb with spices seeking a dead Christ. They found an empty tomb. His body was gone. But someone might have removed it. However, a Heavenly visitor assured them He was risen. If they themselves could only see Him! This was their next experience. They saw him. He is risen, indeed! No longer any doubt about it. But what is He like after His strange passing through death and the grave? Fear still haunted them. At last He convinced them He was the same Jesus who had companied graciously, lovingly and helpfully for three years with them. Then, all sadness gone, their hopes restored and transformed, they returned to Jerusalem with great joy and were continually in the temple blessing and praising God.

Small wonder they feared He might be changed. For He appeared in another form. At first they didn't recognize Him. Mary supposed He was the gardener. The two disciples walked in conversation with Him all the way to Emmaus only to find out later who He was. The eleven didn't recognize Him until He showed them His hands and His feet. The disciples on the sea didn't know Him at first, not until the nets were filled with fish. Then John whispered to Peter the glad words: "It is the Lord!" But before He went away He convinced them He was the same Jesus of the old days and fellowship. To the Magdalene out of whom He had cast the evil spirits He came first and she knew He was the same now to her that He had been in her earlier need. Peter had blasphemed in denying Him, and at a look from Jesus had gone out and wept bitterly. How now would the risen Lord deal with His friend who had failed Him in the shadow of Calvary? The answer was given in a special and gracious interview which convinced Peter there was no change in his Lord's love toward him; the only question raised was to make sure of the disciple's love for his Lord. The risen Christ is the same old friend.

ST. JAMES' UNITED

For Easter Sunday Rev. J. D. Richardson, M.A., the minister, took for his morning subject "On the Rim of the World." This he described as being the title of a recent book by a well known author. By the "Rim of the World" he means actual or conceived proximity to death. And the author's purpose is to offer assurance and consolation to those wistful ones who stand as it were "on the rim of the world" looking out through earth's mists towards that land where their loved ones have recently gone.

As we stand on the rim of the world and wonder what lies beyond, it is through the mists and into mystery that we are wont to gaze," said Rev. Mr. Richardson. The belief in immortality and the longing for a future home is almost universal and as men have sought to pierce the mists, and penetrate the mystery, this hope has expressed itself in many different forms. The Greeks and Romans of antiquity dreamed of an Elysium, a shadowy region of spirits beyond the pillars of Hercules. Our own far distant forebears dreamed of a Valhalla, a sort of sensuous banquetting hall, the reward of the brave. The Indians conceived of the future as a happy hunting ground whither he would take with him the implements of the chase. And even today the dwellers of the cold and icy land of the north, speak of a land of perpetual sunshine where the sun never sets behind the western hills and the reindeer is ever ready at the huntsman's hand.

These are all crude and imperfect attempts to peer through the mists into the mystery of what lies beyond, to grasp reality beyond the passing shadow of things and give a spiritual interpretation to life.

If we turn to the history of Christian thought with which we are more familiar we will find that throughout the Christian centuries this hope has expressed itself in many ways. This ideal state, this spiritual reality, this heavenly home is conceived of under varied forms. It is sometimes spoke of as a city, "the city which hath foundations, whose builder and maker is God." Sometimes we speak of this ideal condition as a realm of light, "the light that never was on sea or land," the light of the ideal in the human heart, and this is what Tennyson had in mind when he urged men to "follow the gleam"

"Not of the moonlight, not of the sunlight;
Not of the starlight, O young mariner,
Follow the gleam."

Sometimes the future state is conceived of as an isle. So Tennyson puts into the mouth of Arthur, as he bids farewell to his friends, setting out on that last lone journey, the long, long trail—

"I am going a long way
To the island valley of Avilion
Where falls not hail or rain or any snow,
Nor ever wind blows loudly; but it lies
Deep-meadowed, happy, fair with orchard lawns
And bowery hollows crowned with summer sea."

What reason cannot prove the logic of the heart affirms. And the answer of faith to the fact of mortality is that there is this realm of light, this city of God, this "beautiful isle of somewhere." And that when God made man in His own image, He made him after the pattern of an endless life. It was said of Columbus "the instinct of another continent burned in his blood." The instinct is deep within us of another life. "He hath set eternity in our hearts." And this instinctive belief was voiced by Tennyson when he wrote:

"Thou wilt not leave us in the dust,
Thou madest man he knows not why
He thinks he was not made to die,
And Thou has made him, Thou art just."

Now all these aspirations of mankind assume their most beautiful form, and attain their highest fruition in Jesus. He took the terror out of men's hearts as they gazed into the cold face of the grim reaper, death. He changed humanity's vague yearning into a clear and blessed assurance. It is no mere fond dream but a well-grounded hope, which is yet to be most gloriously realized.

This is the message of Easter. The empty grave is the primary source of hope. It is the birth place of an indestructible belief that death is vanquished and that life is eternal. His resurrection is the promise and surety of the deathless life. It was from that rock-hewn tomb in the garden of Joseph of Arimathea there came the pure, calm faith of the disciples. And it is from that same rock-hewn tomb "empty amid the beauty of the lilies" that the world's highest hope also springs.

The music included a well rendered Easter anthem "This is the Day" (Stainer) and a beautiful solo by Mr. A. Lee. At the evening service the choir gave a beautiful, artistic rendering of the sacred cantata "Olivet to Calvary" (Maunder).

The pastor announced that anniversary services would be held next Sunday, at which Rev. Dr. W. T. G. Brown, Kingston, would preach, and Mr. Albert E. Greenlaw, Detroit, would sing.

TRINITY UNITED CHURCH.

The Triumph of Redemption was Rev. A. J. Langford's morning subject. When God created the world he put man here to struggle, as in struggling it is the only way a man can create a moral character. Goodness is not compulsory, but it is blessed and divine and if God calls you friend you will hold fellowship with him.

Christ came as a little child into the very heart of humanity to be loved; he came not as a prophet but as a teacher loaned to us for a little time. Jesus grew and developed and we see him coming to John the Baptist to be baptized. He was baptized in the same manner as sinful men are, thus the only theory of atonement is identification. From there Christ went forth to preach, then came the night of the trial, there was no confusion, Jesus chose the way, he must needs see it to the end and thus they crucified him.

If Jesus had stopped when he bowed his head on the cross and gave up the ghost, the world would not have been saved, said the speaker. The disciples thought his life a failure, thus there was no hope, no redemption to them. The two women who went to the tomb early in the morning were of the same mind, they expected to find his body. When they got there and found the stone rolled, their first question to the Angel was, "Where have you laid Him?" and the answer was, "He is not here, he is risen as he said." Then the women got the first commission, "Go quickly and tell the disciples that he is risen from the dead and behold he goeth before you into Galilee. In Galilee the disciples received their commission to go and preach the gospel to all nations, "for lo I am with you always, even unto the end of the world."

Mr. Langford concluded by saying: "To-day we have not had to go back to the first Easter morning but can hear him speaking to everyone now. He is the risen Christ, and if we listen to him, his Kingdom shall come and his Will will be done on earth as it is in Heaven."

There was a large congregation present to hear the Easter message and the music rendered by the choir was of a very high order, the anthems being: Resurrection Morn, Hosanna, and as It Began to Dawn. Miss Alma Blanchard sang a solo entitled Alleluia.

ST. ANDREW'S UNITED

Somewhere, somehow, sometime—a square deal for everybody. This was the message brought by Rev. James Gordon to the people of St. Andrew's United Church last night; a message that breathed the strength of Easter hope to all.

"Some people do not seem to have had a square deal," Mr. Gordon said, recalling instances of persons who had been apparently denied the good things of the world. He told of mothers in the slums; of millions born, living and dying, in heathen lands; of thousands of children living today without fathers who were killed in the Great War; of persons suffering grievous affliction all their lives; of aspirations blighted hopes deferred, loves denied. "There must be sometime, somewhere, somehow," he said, "when these things shall be straightened up by God. A debt of love is a debt that is always owing. Mother love has never been repaid. But there must be a kindly place where earth-worn mothers can rest and have their works follow them." This is the message of Easter, that disappointments and discouragements in this life are not final, but that the resurrection brings with it the assurance of better things.

There was special music by the choir, rendered under the efficient leadership of John Crane.

PRESIDENT OF GAS COMPANY

Miss Mary E. Dillon, who has been made President of the Brooklyn Borough Gas Company. She is the first woman to hold such a position. She has been with the company 23 years, starting as a clerk.

ST. PETER'S CATHEDRAL.

The Easter Sunday services at St. Peter's Cathedral were attended by large congregations in every instance. The church was beautifully decorated for the special occasion, the high altar arranged with quantities of Easter lilies, pink roses and candelabra.

There were four Masses at the Cathedral yesterday morning, the last, a Pontifical High Mass, celebrated by His Lorship Bishop O'Brien, assisted by Rev. V. Corkery as deacon and Rev. C. McCarney as sub-deacon, and Rev. P. Butler and Rev. L. Cleary as honorary deacons. At the conclusion of Mass, the Bishop spoke on the significance of Easter, and also spoke in congratulatory terms of the attendance of the parishioners at the Lenten devotions, the excellent music rendered by the choir at this service, and the good work of the Sisters of St. Mary's Convent in decorating the altars and sanctuary.

The large choir of St. Peter's Cathedral, under the leadership of Mr. J. Minicolo, with Miss Hurley as organist, excelled itself yesterday in its rendition of a Liturgical Mass in C, the composition of A. Downey. The music of this beautiful Mass was rendered in splendid fashion by the choir, as was also the Regina Coeli, sung at the Offertory and repeated at the evening devotions, by a male sextette, composed of Messrs. J. Williams, J. Roche, J. Minicolo, W. Cook, Foley, J. J. Southern.

At the evening devotions, the Children's Choir also rendered in fine voice several Easter hymns, and a sermon on Easter was preached by Rev. P. Butler.

IMMACULATE CONCEPTION.

High Mass was sung by the Rev. Father Guiry yesterday morning at the Immaculate Conception Church in commemoration of the resurrection of Jesus Christ. The Rt. Rev. Monsignor McColl preached the sermon, while special music was rendered by the choir, under the leadership of Miss Humell.

And on the first day of the week, while it was yet dark, Mary Magdalene came to the tomb and she found the sepulchre empty. She ran and told Peter and John, who came unto the tomb and found it as Mary had said, said the speaker. Mary Magdalene then went into the garden, where she was found weeping by a man. Who was the Saviour, Whom she did not recognize, and Who said, "Woman, why weenest thou?" and she answered, "Because they have taken away my Lord and I know not where they have laid Him," and He said, "Mary," and she, upon recognizing Him, fell upon her knees and went, saying "Rabboni, Rabboni." Holy Scripture says," said the preacher, "that He first appeared to Mary Magdalen, who was once a great sinner, but who found happiness in the grace of God by repentance. So it is with us in our present day, those who sin and are penitent shall be forgiven, for what greater happiness can be found than that of a man with a clean conscience. For in this state he keeps away from sin and all occasion of sin.

"And secondly," said the preacher, "there is the love of our neighbor as we love God, for Holy Scripture says, 'He that loves God and hates his neighbor is a liar,' for how can a man profess to love God and hate his neighbor when all the people of this world are made unto His likeness? There is an old saying, and a true saying, that charity begins at home, that a man's first duty is to his household, but he also can earn the love of God by helping the poor and afflicted, for he that lives in the grace of God and loves his neighbor with his whole heart shall enjoy everlasting happiness in the kingdom of Heaven."

SACRED HEART.

The Church of the Sacred Heart was beautifully decorated for the solemn observance of Easter Sunday yesterday. It being the first Sunday of the month, was Communion Sunday for the Holy Name Society of the parish, and about four hundred members of this organization received Holy Communion in a body at the eight o'clock Mass, when the Children's Gregorian Choir rendered some lovely hymns, including "Strike, Strike the Harp," "Christ is Risen," and "Veni, Jesu Domine."

At the last Mass, a high Mass celebrated by Rev. J. J. O'Brien, with Rev. H. Black as deacon and Rev. J. Moloney as sub-deacon, beautiful music was finely rendered by the large choir, under the direction of Mr. John Armstrong, organist and choirmaster. The Mass sung was Hammerelle's Mass of the Blessed Sacrament, and the 'Regina Coeli' of Landrellotte was also splendidly rendered.

In the evening, Solemn Benediction was celebrated by Rev. J. Moloney, assisted by Rev. H. Black as deacon and Rev. C. McCarney as sub-deacon. The sermon was preached by Rev. J. J. O'Brien, and dealt with the significance of Easter, the reverend speaker dwelling on the proof given of the Divinity of Christ in His triumphant resurrection from the tomb.

GILMOUR MEMORIAL.

"The Significance of the Resurrection of Christ" was the subject of the sermon in Gilmour Memorial Church on Sunday morning. Taking as his text, Matthew 28, 6, "He is not here, for He is risen as He said. Come and see the place where the Lord lay." Rev. W. S. Edgar said:

"The word Easter is derived from the name of the Pagan Goddess of Light and Spring, in whose honor a festival was held every year in April. The very word Easter, like Sunday, is a monument of the power of Christianity to transform paganism. The resurrection of Christ is, as the apostles considered it, the very foundation of our Christian faith. If our Lord rose from the dead, there can be no doubt that He accomplished the lesser miracles recorded in the Gospels. If so, then He was Divine and all that He claimed to be.

"Our text is the angel's announcement of the glad fact of the resurrection to those sorrowing women who had come to pay their last respects to the sacred remains of their beloved Lord and Master.

"We Christians have been admonished by science to rest our hopes of immortality on the facts of Nature and not on an empty grave. But surely the facts of history are as trustworthy as the facts of nature and furnish a sure basis for faith and a valid source of illumination. The empty grave of our Lord is one of the best proved facts of history and is of the utmost significance to the entire human race. The graves of our dear departed ones are precious to us, not because they are empty, but because of what they contain. I stood at the grave of David Livingstone in Westminster Abbey. Why was I deeply moved? Because I remembered that there lay the mortal remains of one of the world's greatest benefactors. So it is with the graves of parents and friends. But one grave has imperishable glory because it is empty. What did this empty grave mean to the apostles themselves? Christ's death had dashed to the ground their fondest hopes. Then came the first Easter morning and the risen Christ moved in triumph in the world whereon He had been crucified. The sight of Him changed everything. The knowledge He was alive made them new men. They went everywhere preaching Jesus and the Resurrection. They testified that the Lord had brought life and immortality to light through the Gospel. What are the features of this immortality?

"It is a personal immortality. Poets and philosophers like Shelley preach a pantheistic immortality. They seek to satisfy our craving for eternal life by assuring us that at death we shall melt into the 'infinite azure' and live henceforth in the life of nature. But the empty grave reminds us that in perfected personality we enter on our life above. There is no scattering of the soul in the air, but as beings with consciousness, knowledge, will and affection do we live on High and live for ever. It is a personal immortality.

"2. It is an individual immortality. Each individual who trusts Christ and seeks to live the life of faith in the Son of God shall share it. Some people believe in an immortality that can only be called the immortality of patriotism. You know how national heroes and leaders live after death in the life of their country. Nelson, Wellington and Gladstone are household names in the Old Land although they have been dead for years. In Canada, you have Sir John A. MacDonald, Sir Wilfred Laurier and General Simcoe, who are still venerated. But this is far below the immortality pledged in the resurrection of Christ which is the resurrection to eternal life of the individual believer.

"3. Our Christian immortality is not that of Positivism. Auguste Comte tries to satisfy our craving for immortality by assuring us that we shall live in the life of humanity itself. The immortality that Easter brings is not that of Pantheism Patriotism or Positivism; not that we shall live again in the life of nature, of the nation or of humanity, but is a personal and individual immortality.

"The immortality of the New Testament is based on spirituality, not on intellectualism. Some are tempted to think there is a certain future for great men of genius, but that common people with no extraordinary powers will perish like the beasts of the field. But the whole significance of the resurrection of the Lord is moral and spiritual. If we are to share in the glory of His ascended life, we must know the power of His resurrection raising us from the death of sin to the life of righteousness."

RIOT SITUATION MUCH IMPROVED

Presence of Many Police and Soldiers Calms Calcutta Rioters.

MANY CASUALTIES.

CALCUTTA, April 5.— (Canadian Press.) — The situation between the rioting Hindus and Moslems was greatly improved to-day, the presence of many police and soldiers having a salutary effect. The arrest of forty-four Moslems for assaulting Assistant Police Chief Bannerjee brings the total Moslems in custody to three hundred.

The furious rioting between Hindus and Moslems which has lasted for three days in northern Calcutta resulted, up to late last night, in 23 deaths, and a great many wounded. Unofficial reports estimate casualties much greater.

It is difficult to get details of the disturbances. The disturbed area is enclosed by police and troops. The religious antagonists who started the fracas by obstructing a procession of Hindus were joined by roughs and several mosques and temples were attacked and desecrated. It is reported the police fired on the struggling mobs on one occasion. The rival religionists refused to be controlled by the leaders. The worst of the outbreak was quelled on Saturday by strengthening the police and soldiery.

Our country is the common parent of all. —Cicero.

TWO YOUNG LADIES LEAVING MILLBROOK

Misses Hattie Barnard and Dorothy Armstrong Receive Gifts.

MILLBROOK, April 5.—A large gathering, representative of the choir of the United church, the Mizpah Bible class, and the Golden Link Mission Circle, met at the home of Councillor and Mrs. R. Stinson on Wednesday evening and enjoyed a social occasion in honor of Miss Hattie Barnard who has been a faithful member of each of these organizations, and who is leaving the village because of her approaching marriage.

The choir met first and held its usual weekly practice, following which a "musical contest" was taken part in by all, and with social intercourse made the time pass pleasantly.

When suitable opportunity occurred Councillor Stinson called Miss Barnard forward under the arch separating the library and the drawing-room, and in his own inimitable manner made an informal address, expressing the general regret felt at the severing of her relationship to the choir, the class, and the circle, as well as her business connections in the community, and extending best wishes for her future happiness. On behalf of those present the bride-to-be was asked to accept the gift brought in by two little girls, Bernice Smith and Bryar Edmunds, a handsome pair of Kenwood blankets.

Taken completely by surprise the guest of honor found the situation a somewhat difficult one, but replied briefly thanking the friends for their tangible token of affection and goodwill. All joined in singing "For she's a jolly, good fellow." Mr. H. W. Johnston spoke on behalf of the choir, Mrs. P. Stinson for the Mizpah class, and Miss Burnham for the mission circle.

The hostess was assisted, during the refreshment hour, by Mrs. J. McKnight, Mrs. G. W. Sayles, Mrs. F. W. Smith, and others, and shortly afterward the guests, with reiterated good wishes for the guest of the evening, and hearty thanks to Mr. and Mrs. Stinson for their generous hospitality, left for their respective homes.

Mr. and Mrs. W. Thorne entertained the officers and members of the Curling club at their home on Wednesday evening, supper being served at 7 p.m.

The event was in honor of the rink which recently went to Orillia to compete for the Carew cup, the members being H. B. Allen, W. G. Hetherington, Ross Edmunds, and J. Steele, skip. The local four were beaten by only three points, the score being 15-12.

Covers were laid for twenty guests, the table being most attractive with its floral decorations, and the menu being prepared with care and attention both to taste and satisfaction.

J. A. Vance, president of the Curling club, proposed the toast to Mr. and Mrs. Thorne, A. A. Smith, who is probably one of the charter members of the organization, responding. All joined in singing, "For they are jolly, good fellows," and others who spoke expressing the appreciation of the club for the hospitality extended were Messrs. H. R. Armstrong, Ross Edmunds, and J. Steele, the latter being also a charter member, and a veteran and successful skip.

Those present included: Messrs. R. H. Edmunds, H. B. Allen, J. Steele, W. E. Hetherington, Ross Edmunds, J. A. Vance, Jos. Lancashire, H. J. Grassett, W. Whyte, A. A. Smith, G. W. Sayles, J. N. McGill, W. F. Ball, H. R. Armstrong, P. Stinson, G. E. Burnham, C. C. Garside and L. C. Russell.

Mrs. G. W. Sayles and Mrs. Ross Edmunds assisted Mrs. Thorne in serving her guests. This was the first occasion for the curling club to have the pleasure of being entertained in a private home.

About forty of the young people of the community gathered at the home of Councillor and Mrs. G. W. Sayles on Tuesday evening for a farewell party in honor of Miss Dorothy Armstrong, who left for Detroit on Friday, and intends making her home in that city.

"Dot" has been a popular member of the younger set in the village and vicinity, having a place in its business life, and actively interested in sports of both the winter and summer varieties. Her removal leaves a vacancy that will not readily be filled.

Games and music made the time pass pleasantly and when an opportune moment arrived the guest of honor was given a seat in the midst of the company, and on behalf of her many friends, was presented with a solid leather steamer trunk, a sterling silver pie knife in the popular "Adam" pattern, and a big box of bon-bons. Miss Phyllis Richards read the address, Messrs. F. Gray and A. Jeffreys presented the trunk, and Miss S. McCorry the remaining gifts:

Miss Dorothy Armstrong, Millbrook.

Dear Dot—We, your friends, have gathered here this evening on the eve of your departure for Detroit, to express our regret and to wish you God-speed and every success, and happiness, in your new home.

During the years you have spent in Millbrook, you have endeared yourself not only to the girls and boys, but to the older folk as well. You have always had a smile for everyone, and you have always been ready to take part in any of the enterprises which the young people have undertaken.

As a small token of our high regard we ask you to accept these gifts. May they serve to remind you of the years spent in Millbrook.

Signed on behalf of your friends,
Frank Gray,
Amy Brock,
Phyllis Richards.

Suitable reply was made by Miss Armstrong, and after a dainty lunch had been served dancing and other entertainment was resumed until after the midnight hour.

THIRTY-TWO DIE IN GREAT FIRE

Tantah District of Cairo Swept By Blaze—4,000 Homeless.

CAUSING CONCERN.

CAIRO, Egypt, April 5 (Canadian Press). — Thirty-two persons are dead and four thousand homeless through a great fire which raged in the Tantah district on Saturday and Sunday. Six hundred odd dwellings were destroyed. The recurrence of village fires is causing concern. The Government is sending instructions to the local authorities on preven-

CHAPMAN ASKS FOR LIFE TERM

First Time in Criminal Career He Moved For Clemency.

LAST PLEA FAILS.

HARTFORD, Conn., April 5.—Failing again to get a stay of execution for a new trial, Gerald Chapman for the first time in his criminal career appealed for clemency when he signed a petition addressed to the Connecticut Board of Pardons, asking that the death sentence under which he is to be hanged early Tuesday for the murder of Policeman Skelly in New Britain, be commuted to life imprisonment.

The condemned man affixed his signature to the document. His counsel, former Magistrate J. Groehl of New York City, said only upon representations that a commutation might be his only chance to escape hanging and that the application, as distinct from a petition for a pardon, did not imply admission of guilt.

The step was decided upon by Chapman's lawyers after Judges Newell Jennings and L. P. Waldo Marvin of the Superior Court refused to listen to the testimony of New witnesses, which, Mr. Groehl declares, is strong enough to have prevented the mail robber's conviction if it had been available for his trial a year ago.

Eight affidavits were presented to the two judges in their chambers. Five of the witnesses who had made them were waiting in the court house corridor to be called. After examining their contents from noon until 1.08 p.m., Judge Jennings called the reporters in and said that he would not recommend that Governor Trumbull issue a fourth reprieve.

CONVENTION OPENS AT LOCAL CHURCH

Annual Missionary Meeting of Christian and Missionary Alliance.

The annual missionary convention of the Christian and Missionary Alliance will be held in Bethany Tabernacle this week, the opening service being to-night at eight o'clock. A noted pioneer missionary to Palestine is being brought to Peterborough for this convention, Rev. E. O. Jago, one of the foremost missionaries among the Moslems. Rev. Jago served as an officer of the Red Cross during the Great War. He was attached to Lord Allenby's command during the campaign around Jerusalem, and went into Jerusalem with its conqueror on Dec. 9, 1917. Rev. Jago was invited to meet Lord Allenby in Ottawa, as an old campaigner with him.

When Rev. Jago tells of his labors among the Arabs his hearers are thrilled, and so well is he acquainted with eastern life that he seems to be a native himself. His story of the first break in the solid Moslem wall and the first public baptism of a convict is inspiring as is his story of how with great tact and cool nerve he collected clubs from the hands of men who had come to start a riot, and became master of a serious situation.

Mr. Jago is familiar with recent developments in the Near East, and has twenty-one years' experience of missionary service. To miss one of his addresses will be a permanent loss.

Dr. D. M. Cameron, pastor and Bible teacher on the faculty of the Canadian Bible Instiute at Toronto, will speak afternoon and evening. He will give a series of Bible studies from the Epistle of John, and from the Book of Psalms. Mr. Cameron has a wonderful faculty of making the Bible "live" to his hearers. He is a man of deep spiritual life and speaks from heart experiences with a special appeal to young people.

The convention will be under the direction of Mr. T. Watson, assistant superintendent of the Christian and Missionary Alliance for Canada.

CHILD BURNED PARENTS HURT

Little Tot Loses Life in Fire in Parents' Store.

DAMAGE SMALL.

TORONTO, April 5 (Canadian Press).—Dolly Martin, two and a half years old, was burned to death when fire broke out in the store occupied by her parents on Queen Street West early to-day. Her parents, Albert Martin and his wife, are in hospital suffering from severe burns.

The blaze is thought to have originated from defective wiring. The damage to the building is esti-

In the dark a glimmering light is often sufficient for the pilot to find the polar star and to fix his course. —Metastasio

BLACKHEADS

Blackheads go quickly by a simple method that just dissolves them. Get two ounces of peroxine powder from your druggist, rub this with a hot, wet cloth briskly over the blackheads—and you will wonder where they have gone.

WOMEN'S PAGE

SOCIETY

Mrs. A. Nellist is spending the Easter holidays with her son, H. Nellist, Smith Falls, Ont.

* * *

Mr. Harry Cleary of Hastings, has been visiting friends in Peterboro recently.

* * *

Miss Grace A. Yonge, Park Street South, and Miss Laurena Nugent, of Lakefield, are the guests of friends in Toronto during the Easter holidays.

* * *

Mr. S. Rome, Mr. W. Nugent, Mr. E. Keller and Mr. T. C. Yonge are in Toronto for the week-end, attending a Christian convention being held in Massey Hall.

* * *

Miss Marguerite Patterson of this city is visiting friends and relatives in Havelock.

* * *

Mr. and Mrs. E. Rosentreter and son Harold, of Rochester, N.Y., are spending the Easter holidays with their parents, Mr. and Mrs. James Weese, of McDonnel Street.

Mr. Charles Manners and daughter Myrtle of 22 Hazelton avenue, Toronto, spent the Easter holidays with Mr. and Mrs. Benjamin Bingham, 595 George street.

Miss A. Brunsden spent the holiday with her parents in Brantford.

Leon Frazer, secretary of the Tourists' Association of Ontario, is in the city to-day.

Mrs. James F. Reid and daughter Isobel are visiting Chief Brown and family, Campbellford.

Mrs. Harry Rae and Master Gordon of Oshawa are visiting Mr. and Mrs. John Rae, Elias Avenue.

Mrs. Allen Rae and baby Joyce, of Toronto, are visiting Mr. and Mrs. Robert Rae at the Court-House.

Miss Florence T. Staunton of Newmarket is the guest of her aunt, Mrs. S. F. M. Touchburn, Aberdeen Avenue.

Mr. Wm. Mowat is home from Osgoode Hall, Toronto, for the Easter vacation.

Mr. and Mrs. J. G. Scott and son, Bobby, of Hamilton, are guests of Mrs. Scott's sister, Mrs. F. H. Dearborn, Bethune Street.

Mr. Meredith Huycke of Toronto spent the week-end with his parents, Judge and Mrs. E. C. S. Huycke, at Engleburn.

Mr. Wilfred Stratton of Toronto and Mr. Reginald Stratton of Ottawa are guests of their parents, Mr. and Mrs. A. H. Stratton, Park Street.

Dr. and Mrs. R. C. Blagrave and family are spending a few days with friends in Toronto and Hamilton.

Miss Evelyn Doris of Toronto spent the week-end at her home here.

Miss Phyllis Picard of the Toronto Normal School is spending the Easter vacation at her home here.

Mr. Basil Finn is home for the Easter holidays from St. Jerome's College, Kitchener.

On Good Friday, Mr. J. D. Collins, 194 McDonnel Street, celebrated his eighty-seventh birthday anniversary, when a large number of his friends dropped in during the afternoon and evening to extend their congratulations. Three sons came from out of town for the occasion, Charles and Frederick from Waterloo, and Alex. from Elora, also a grand-son, Jack, from Waterloo.

Rev. Canon Vernon of Toronto, general secretary for the Social Service Council of Canada, in connection with the Church of England, who assisted Rev. Dr. Blagrave at the Easter services at St. John's Church, was the guest during his stay in the city of Mr. and Mrs. A. W. Turner.

Mrs. Mabel Gay and daughter, Helen, of Frankford, are guests of Rev. and Mrs. R. T. Richards, 378 Mark Street.

Miss Leah M. Rowe, R.N., of Hamilton, is spending the holiday with her parents, Mr. and Mrs. J. H. Rowe, 561 Bethune Street.

Menus for the Family

(By Sister Mary.)

Breakfast—Cereal cooked with dates, thin cream, scrambled eggs with spinach, crisp bran toast, milk, coffee.

Luncheon—Baked cheese, bran bread, cornstarch prune pudding, milk, tea.

Dinner—Chicken loaf, candied sweet potatoes, creamed onions, stuffed celery, vanilla ice-cream with maple sauce, sponge cake, whole wheat rolls, milk, coffee.

This time of year fowls are prone to be somewhat tough so to be on the safe side it's just as well to serve them some other way than "au naturelle." This chicken loaf is delicious and very little work to prepare.

Chicken Loaf.

One four-pound chicken, 1 loaf stale bread, 2 tablespoons minced parsley, butter, salt and pepper, 2 cups chicken broth.

Clean and disjoint chicken. Cook in boiling water until tender but not falling from bones. When tender remove from both and pick meat from bones. Carefully discard all skin and bits of gristle. Cut large pieces of meat into meat cubes not more than inch large. Pull the bread into coarse crumbs. Put a layer of crumbs into a well-buttered baking dish, dot generously with butter and cover with a layer of chicken. Sprinkle with salt, pepper and parsley. Continue layer for layer of crumbs and chicken until all is used, making the last layer of crumbs. Pour over chicken broth and bake 45 minutes in a hot oven.

(Copyright, 1926, NEA Service, Inc.)

ECLIPSE FASHIONS

Exclusive Patterns by Hazel Rayne

Two Materials Are Smarter Than One

Printed crêpe, in large floral designs, is fashionably combined with plain material in this interpretation of a smart afternoon frock. The circular panels in the skirt fall in graceful ripples from the low waistline, which is accentuated by a swathed girdle drawn into a round buckle at the center front. A tie collar festens above the V-shaped neck, and there are rows of shirring at the shoulders where the back comes over to meet the front. Long full sleeves are gathered into flaring cuffs at the wrists. No. 1306 is for misses and small women, and is in sizes 16, 18 and 20 years, or (34, 36 and 38 inches bust only). Size 18 years (36 bust) requires 4¼ yards 39-inch for dress all of one material; or 1⅞ yards 39-inch plain, and 2¼ yards figured material for dress as illustrated. Price 20 cents.

Our Fashion Book, illustrating the newest and most practical styles, will be of interest to every home dressmaker. Price of the book 10 cents the copy.

Pattern Purchase Coupon

Address Fashion Department, Evening Examiner

No. ..... Street .....

Name .....

Pattern Number ..... Size .....

Town .....

Province .....

Amount Enclosed .....

Price 20 cents each—coin preferred

ADVICE TO GIRLS

By Annie Laurie

DEAR ANNIE LAURIE—

Like many others I am coming to you for advice. I had a boy friend of whom I was very fond, but he threw me over for my dearest girl friend. Now he is trying to come back to me, as my girl friend threw him down. Should I take him back or not. Hoping to see my answer soon, I am

SNOOKY.

SNOOKY: I would certainly advise you to have nothing to do with this young man. You must be rather spineless to even think of it. You say he threw you over for your girl friend, probably making you two enemies. Then the young lady, with probably more sense than you have, turned him down and now he comes back to you. Well, suit yourself. Probably you love him and don't care if he is rather a second-hand type of man. If you do take him back, try to land him quickly, otherwise he will probably forsake you again for the next young lady he happens to fancy.

FLAPPER FANNY says

Ruby lips are often traded for pearl ear rings.

THE CHINESE VASE

By Juanita Hamel

Copyright, 1926, by Newspaper Feature Service, Inc., Great

Dreams—dear dreams of bygone days. And although they've lain forgotten for years, the sight of the old Ming vase, with its dainty figurine, brings visions of the days when Tu-San, the geisha, was, in his eyes, the daintiest most adorable bit of femininity that ever was or ever would be. But East is East and West is West'—and the twain parted. But the dreams! Who can deny them? Who wants to? Cupid plays mischievous tricks but he sees to it that memory supplies his failings. So Tu-San dreams of "what might have been," and he visions his dreams. And the Ming vase contentedly squats on the mantelpiece and Life goes on.

HER OWN WAY

A GIRL of TODAY

A THREAT

"I was very happy, Julie. I thrust that letter of Tortentio's into my bosom and every time I moved I was conscious of the crackling of the paper and it sent a little glow all over me.

"I do not think I was ever so happy in all my life before that and I know I have never been so happy since. It almost hurt me, I was so afraid that it wouldn't last.

"Alas! It did not.

"But, I didn't know it then. All I could think of was that I could give my mother that extra ten dollars a week that I had promised her and yet I could take lessons in voice culture from this wonderful teacher. I thought to myself that no one else in all this world had ever had such good fortune before.

"Of course it never entered my mind that I wouldn't make good. I know I have a voice and if God will only let me some day show the world what I can do, I won't care whether I have happiness or joy or pleasure. I only want to sing.

"That afternoon I received orders from Madame Seria that Miss Lawrence would be at the shop and that I was to put on a number of frocks that she had seemed to like. Miss Lawrence came in alone, but she didn't come to try on frocks. She was perfectly furious. She asked for Madame Seria and told her, not in the politest manner, that she must discharge me or lose a customer.

"I was just outside the curtain waiting to be called and when I heard this I almost fainted. I saw all my rosy dreams being dissipated. If it came to a choice between Lola Lawrence and Mamie Riley, Madame Seria would certainly not keep me.

"Lola Lawrence probably spent more during the year than any one person among all Madame's wealthy customers.

"Nervously I began to unbutton the dress I had been going to model for Miss Lawrence, when I heard Madame say:

"'My dear Miss Lawrence, surely you will not ask me to let Miss Riley go when you know her story. I happen to know she is the only wage earner in her family and that she has a mother and an invalid sister to support. Surely you would not have me turn a girl like that out.'

"'She could easily get another place,' was the sullen answer of Miss Lawrence. 'I myself will give her a couple of hundred dollars to tide her over until she places herself, but I cannot have her here. I don't want ever to see her again. There's something about her that I cannot endure.'

(Copyright, 1926, NEA Service, Inc.)

TOMORROW: A Threat Answered.

A Fashion Model's Diary

By Grace Thorncliffe

SHE DESCRIBES A STUNNING TAILORED SUIT.

"I'm so thrilled that tailored suits are back in the height of fashion I don't know what to do."

This enthusiastic remark came from a youthful client who had stopped in to look over Madame's new showings.

"Anyone with your trim figure would be," I thought to myself, for of course there are some figures that don't show up to advantage in a garment so straight in outline as the tailored suit.

However, Madame can make even the straightest of garments becoming to almost anyone, for she knows how to cut things so as to hide defects and accent good points.

Anyway, the young lady who spoke was in no need of this, and she proceeded to take great interest in the suits.

I must say they present an interesting collection, for there are navy blue suits, black satin suits, white serge and rep suits, and finnael suits in every lovely pastel shade under the sun.

"If there's one thing I like more than another, it is a white suit," the young lady commented, eyeing an all-white model that I was showing.

"But you have an all-white kasha suit. How about this very attractive white rep outlined with black silk braid?" Madame asked.

Now the client in question is a young lady to whom one white suit means nothing She can have as many as she likes, just for the variety, so she didn't hesitate.

"Will you have one of the girls model it for me?" she asked of Madame.

Madame immediately sent the suit out to the model room for Gaby to try on, as it had been made to her measurements.

Gaby soon came strolling in. She wore a white English broadcloth blouse with a black tie, a medium sized white felt hat, and carried a flat shiny leather pocketbook. Gaby, too, has one of those interrogation mark figures, and she did look simply slick.

"Please have one made up immediately to my measurements," ordered the client. "And may I try the hat and order a pocketbook?"

This is the way Madame does business!

White Rep, Braided with Black Makes This Chic Street Suit.

THE SECRETS OF CHARM

By Lucrezia Bori.

When women understand the natural health and beauty requirements of their bodies they are just that much better equipped to care for themselves in the health and beauty way.

For instance, the tired child will be perfectly willing to go to bed without having its face washed first. The tired woman always takes time to wash or cold cream her face because she knows that the dust must be removed from her face if the pores are to be allowed to breathe as they should.

The same stipulations hold true in the care of your hair. If you once understand the underlying principles of caring for your scalp, as do the hair specialists who make this their business, then you will be better equipped to beautify your hair, to care for it in every way. I want all my readers to understand these underlying principles so they will know why they take the beauty measures that I advise, and for this reason I am going to mention the fundamental steps in caring for your scalp.

In the first place, the roots of your hair depend upon good, brisk circulation, for it is by this means that nourishment is carried to the roots. Thus when a woman allows herself to become run down her circulation becomes poorer and her hair immediately takes on a dull, deadened appearance.

So you can see how essential it is to keep your body in good health, for it affects even your hair.

Another thing, even the healthy person is prone to have a scalp which becomes very tight and hard if it is not loosened up occasionally by good massage.

In massaging the fingers should not be rubbed loosely over the scalp, but they should fasten firmly on the scalp and move it about.

Follow the massage by a good brushing. This cleanses the hair if your brush is perfectly clean and it also pulls the roots, which in itself is good to stir up circulation. In fact, men, who have short hair, will do well to pull their hair gently all over. This helps to strengthen it and is a treatment used to renew hair that is falling out.

Keep the circulation of your scalp brisk, your hair clean and you will be rewarded by the new beauty imparted to your hair.

(Copyright, 1926, by Newspaper Feature Service, Inc.)

PRINCESS BETTER.

Slight Improvement Noted in Health of King's Sister.

LONDON, April 5.— (Canadian Press.)—A slight but definite improvement in the condition of Princess Victoria, sister of King George, was reported by physicians to-day. She is suffering from influenzal pneumonia. Weakness remains great, however.

The longest high voltage system in the world, costing $1,000,000,000, is being planned to carry hydro-electric power from the St. Lawrence River and the Adirondacks to New England, northern New Jersey and New York.

HEDDA HOYT TALKS ABOUT THE THINGS THAT INTEREST THE BUSY WOMAN OF 1926.

DRESS ECONOMY

By HEDDA HOYT

(Written for the United Press.)

NEW YORK, April 5 (United Press).—The woman who is limited to a small dressing expenditure can be well dressed if she knows when to buy, how to buy and how to renovate the clothes that she has hanging in her closet. Clothes have never been cheaper but unless one has taste in buying and can artistically combine new materials with old ones, one is apt to look cheaply dressed.

Next door to me lives a little girl who could pass on the Atlantic City board walk for one of the elite. She spends $250 a year on clothing. I stepped in to see what steps she had taken toward her Spring wardrobe knowing that she is always a few steps ahead of the fashion season. I found that she had purchased sufficient clothes to carry her through the first Spring months for $29. Here's what she had:

A scarf choker of pastel yellow printed at the ends in rose, green and black cost $1.95. This was to brighten up last season's tan suit. A small green bankok hat similar to the popular felt shapes was edged in silver upholstery braid and had a flat silver flower appliqued at one side. The untrimmed shape originally cost $12 but was purchased in a basement for $3 because it had been damaged, the damaged portion now hid beneath the silver flower which cost together with the braid $1.00. A light green leather hand bag pressed in imitation of lizard skin cost $2.98.

A fawn-colored jersey jumper dress cost $7.50 at a small shop and the little lady had appliqued with silver thread a spray of imported vari-colored felt flowers on the pocket at a cost of seventy-five cents. A last season's black satin dinner frock which was embroidered in blue, gold and purple was renewed with huge purple chiffon sleeves which gathered into a wristband for $2.50. This gave her a dressy afternoon frock. Matching this was a black satin turban costing $2.95, trimmed with a nail-head shoe buckle costing fifty cents.

Last season's rose dance frock was renovated with five ruffles of tulle of matching shade at a cost of $4. Her silver slippers had new rose colored satin heels costing $1.50. A beaded gown of last season had it's skirt transformed into a jumper and one and one half yards of matching material formed a new circular hem. The material cost $2.50.

At a cost of $39 this young woman had 2 hats, 1 sports dress, 1 dance frock (renovated), dinner gown (renovated), day-time dress, (renovated) and renewed dance slippers.

Of course, one might say, "But the girl had something to start out with." And of course, she had. We all have but the trouble is we don't bother to make use of old things. My contention is that one can look mighty well dressed on $300 worth of clothes a year if one knows the art of color, of buying and of renovating. It isn't the amount of money spent which counts!

In a hurry? Eat SHREDDED WHEAT the man-sized meal

The Woman's Day

Written by a Woman for Women.

Touching brightly on woman's every major interest in life from books and babies to politics and psycho analysis.

(By Allene Sumner)

It Seems to Il

Women are more irritable than men, decides a medical man, because their knee jerk is more intensive and they kick higher in reflex than do men. You know that little stunt of doc's—hitting you below the knee and watching your kick. It seems that that tabulates the work of the spinal cord, and the higher kick signifies extreme nervousness.

* * *

People may have a right to their own ideas, but they have no right to expound them unless experience gives them knowledge. That's why a remark from Captain Evangeline Booth of the Salvation Army about prohibition means something. She knows her stuff. "We no longer have drunks to feed," she says. "Our nightly room full of 'bench drunks' are putting money in the bank, and their children have shoes. Their wives no longer cry their eyes out over bruises given their children by drunken brutish fathers."

The Golden Wedding.

One hears, even in this day of marital discord, of so many old couples celebrating their 50 years together. Many daughters have asked for "tips" on celebration ideas. Try these:

Write the invitations in gold ink on gold-edged cards. For a spring golden wedding, nothing is so lovely for decorations as the spring yellow flowers — forsythia, daffodils, yellow crocus, yellow tulips. And nothing so lovely for a table centerpiece as just a huge bowl filled with the yellow flowers and fern. Gold-banded dishes or little gold lace paper doilies on the dishes make a pretty table. Orange sherbet with yellow frosted cake give the right note to the menu, and tiny white boxes tied with gold cord and filled with a piece of the wedding cake should be given the guests at parting.

"Read Me a Story!"

"My youngster clamors for animal stories, and my list is exhausted, writes "Mother of Three!"

Does your library contain Wiggin's "Tales of Laughter"; Kipling's "Just so Stories" and his "Jungle Book"; Pyle's "Wonder Clock"?

Whenever the gentle readers wish to purchase these books direct from publisher, if there is neither local library nor book store, a card of request addressed to me will bring the address.

Making Money.

It seems to be in the spring air, this feminine desire everywhere to "make some extra money." My mail is jammed with requests.

How about a bunch of young high school girls or young matrons giving a puppet show for the town's youngsters —and bigsters, too, for that matter? The equipment is not expensive, and with a little study you can give a good show. Procure McIsaac's "Tony Sarg Marionette Book"; Schneider's "Model Vaudeville Theater"; Joseph's "Book of Marionettes."

Style Tip.

If—and since—the tailored suit has come back, what about the crepe over-blouse? So far, not very visible!

Style-makers expect the two-piece suit to be worn as an ensemble dress, and the tucked-in blouse is really merely a vest, since only the front is supposed to show. Suit skirts are attached to camisole tops and vests can be easily pinned to them. But—when it's really warm, the girls will insist upon shedding their coats, and we prophecy that the stylists must give us over-blouses.

The Home Kitchen

By Jeannette Norton

BREAKFAST TRAY FOODS

Foods selected for the breakfast tray should be light and nourishing. The tray itself should be daintily arranged with fresh, clean linen. The fruit may be a tumbler of chilled orange juice, a half grapefruit very carefully prepared, baked apple, applesauce or stewed friut.

If a soft boiled egg is used, open it, add butter, pepper and salt, then put it in the egg cup and set the cup in a basin of hot water to keep it hot until served. Where toast is made, the crusts should be neatly trimmed off, buttered and placed on a hot dish under a cover so that it keeps hot. Coffee or tea should be in special small pots of their own.

Butter for the tray should be rather soft. Cream jugs must never be filled to over-flowing and glasses of milk or water only three quarters full.

If dry toast is served, cut it in fingers before placing on the hot dish. If the simple European breakfast of rolls and coffee are served, the rolls should be fresh and crisp, and the coffee the very best. Marmalade is often added to this simple breakfast.

Oranges may be served cut in halves to eat with a spoon, or pared and sliced, or peeled, the segments loosened and pressed together and set back in the skin cut down in quarters, the points turned in to form a decoration at the bottom. Grapefruit may be taken out of the white skin in as large pieces as possible and put into a glass which is set in cracked ice.

The dainty breakfast sets which shops are showing now in various colors and attractive design, go far toward making the breakfast tray something to look forward to. And they are so much handier than hunting around for china that will fit on the tray and which, when arranged, produces a more or less conglomerate effect. Some housewives have the sets to match the decorations of the guest rooms.

DIED AT WOODSTOCK.

WOODSTOCK, Ont., April 5. — (Canadian Press.) — Following an illness of three months' duration, the death occurred at her home on Saturday of Mrs. Andrew Mackay, wife of Dr. Andrew Mackay, former M.P.P. for North Oxford.

Mrs. Mackay was in her 83rd year.

ALUMINUM TRADE MARK Made in Canada WEAR-EVER

"Wear-Ever" Aluminum Kitchen Utensils

Sparkling and immaculate—better baking and cooking—always clean—such is "Wear-Ever". Make your food more savory, more nourishing and digestible by preparing it in "Wear-Ever" Aluminum Utensils.

Over One Hundred Million "Wear-Ever" Utensils Now in Use

TRADE MARK Made in Canada

The ORACLE

This day we fashion Destiny, our web of Fate we spin —Whittier.

Fixed fate, free will, foreknowledge absolute. —Milton.

B. M. H.—You have a good deal o heavy physical power and also a nervous anxious nature that is inclined to be changeable. What you should strive constantly to get away from is a real leaning toward morbid introspection. The out of doors is the best place for you to get to, especially when you become nervously tensed up about something that may never happen. You rarely do a thing because you see good resulting from it, but rather from dread of some imaginary evil that may transpire if you neglect to do it, so that even your happy moments are colored by this nervous anxiety of possible persecution from unseen powers. You have somewhat of the viewpoint of the Chinese, who are perpetually trying to propitiate malicious deities, bent on contriving the destruction of mankind. Instead of dwelling so much on these thoughts, try to think of all the noble and good forces that are constantly and successfully combating the powers of darkness and resolve to make of your life a constructive thing of good, rather than an existence that is spent mainly in trying to sidestep coming ills. You are quite keenly intellectual. Feed your mind with things of education and art and literature. Read good books and try to follow a consecutive line in study, instead of taking up new fads and then dropping them without a good reason. You were born on Thursday. The day you ask about is past. Your colors are blue and silver.

Kitty: Although you have a gentle, affectionate disposition, you are quite lively and energetic in your ways, and are extremely fond of music and dancing, are quite sincere and have a very active brain. You are said by those about you to be stubborn, but if reasoned with, can readily see the rights and wrongs of any question. You like order and harmony in your surroundings, and should always try to have everything clean and neat about you, as opposite conditions affect your health unfavorably. You need a good deal of rest and quiet. You are restless and talk too much for your own good. You have not enough self-esteem and should cultivate more self-assertiveness. A conflicting element in your nature is a fickle, changeable quality that makes you very uncertain at most times as to just what you want to do. You will have to try to make up your mind carefully on any question, then stick to your decision. Changefulness is not an attractive quality in anyone. You would make a good cashier or bookkeeper. Do not give way to fits of melancholy and weeping. These will work you no good and control of them will give you much reliance. Imaginary worries are the cause of much of your unrest and nervousness. Dress in pale, delicate shades and give more attention to the details of your toilet. Marry a man born in September, October or July. You were born on Thursday. Your colors are gold and violet.

Etak: You have a sympathetic, friendly disposition, charming, but lacking efficiency. You have a natural bearing and are an animated and convincing talker. Being quite emotional, you are liable to extremes of great rage, and are inclined to be sulky when your dignity is offended. You are not naturally studious but are very observant, and learn much in this way, readily adapting yourself to circumstances and people around you. Although you have a great respect for law and authority, you do not wish to be commanded in any way, resenting orders of any sort. You are very devoted to your friends, who often impose upon you. Your actions are mainly guided by your emotions and impulses, but you can be depended upon to carry out what you believe to be right. You must associate yourself carefully with others in any enterprise. You will not achieve anything by trying to stand alone and should never attempt, either, to control the affairs of others. Try always to conquer your sensitiveness. Think, "Why should others wish to harm me?" Seek good cheer and sunshine at all times, and cheerful companionship. Marry a man born in November, March or January. February and September are your good months, Monday your lucky day, which was also your birthdate. The day you ask about is past. Your colors are gold and violet.

E. M.: You have neglected to give me the date of your birth, only mentioning the month and the year. Without this information, I cannot give you a reading.

Pansy: You are kind-hearted, generous and magnetic, with strong intuitions, which you should mostly follow, except when you are angry, for although you are naturally kind and loving, you are liable to rages in which you are not able to see matters clearly. You are rather sensitive and are sulky when offended. You often take a dislike to a person without a real cause and cannot conquer this tendency. You have a strong individuality and noble ideals. You are an ideal homekeeper and are fond of rich foods, which you should be careful about, as your stomach is your weak point. I find a good deal of similarity between your disposition and your husband's. You were born with a temperament exactly like his, charming, but rather fickle and changeable. I wonder if you two ever have these tendencies at the same moment? But your marriage has changed you to a certain extent, and you have found in home-making and in domestic service your forte. You make a very good wife. Try at all times to control your temper, learn the value of silence and the foolishness of arguing much about anything, and strive for poise and self-possession. Do not worry and take care of your heart, avoiding undue excitement and hard climbing. Like your husband, you were born on Tuesday and again like him, your color is pink. My best regards to you both.

Joe: You belong to the type of person that is said to be the strongest and the weakest in the world, endowed with great possibilities, which they do not always use to the best advantage. Naturally, you have a great deal of attractiveness in your makeup, both social and personal, but you are inclined with this to be vacillating and to lack stick-to-itiveness. The way in which you can best achieve success and happiness is in bringing joy and happiness to the lives of those about you, and you should be able to do this quite easily, as you are a good "mixer" and a broad judge of human nature. You make a very pleasant companion, quickly seizing and sympathizing with the other man's point of view. Your difficulty will be not in trying to be a good fellow, but in striving to not be too good a one for your own detriment. Learn even at this stage of the game, that perfect honesty and truthfulness are necessary to the characters of great men and women. Do not think so much of personal appearances in others and do not give way to indolence and materialism. Read good books and never make engagements that you do not intend to keep. You were born on Tuesday. Your color is pink.

A. F. B.: You have a friendly disposition and an affectionate tendency that makes you like people at once. A certain outspokenness in speech will get you into trouble, however, even with friends, if you do not watch it. At times you are very cautious and suspicious, preferring to know the worst at once and detesting secrecy or anything that savors of deception. You are quick tempered and impulsive and have a keen sense of humour. In finding success in life, you will have to associate your self at all times with others. You will gain nothing by trying to stand alone. You were born busy and remain busy at all times, having little patience with people who cannot keep pace with you and see your individual way of doing things. You mind your own business and keep your own secrets. Cultivate the faculty of not seeing little things that annoy and strive for calmness and repose, as your habit of hurrying will lead to worrying in time. Remember that other people were not born with your great regard for truth and do not depend too much on appreciation and gratitude. Marry a man born in April, August or November. You were born on Thursday, your lucky day. The date you ask about is past. Your colors are grey and scarlet.

Daffodil: You were born with a strong, self-centred nature, active and daring, but inclined to disregard the rights of others and to domineer whenever you have the chance. The way in which you can turn this strength of nature to best account is by the road of service to others. You would make a splendid nurse. You have much natural dignity and make friends readily when you wish, having the knack too of freezing up hard when you wish to do so. When your sympathies are aroused, you are kindly disposed, but you feel at most times that your own interests require all your attention. You have a good deal of control over the minds of others but little power over your own impulses. You are impulsive and headstrong and are very impatient of results. Fits of energy alternate with you with fits of laziness in which you want to do absolutely nothing. You have reverence for persons in authority and not much sympathy for those who fail in life. When angered, you have a high temper and should always avoid excitement and should guard too against a slight tendency to jealousy. You have an undercurrent of sentiment in your nature which you are rather ashamed of, and much fondness for music of a weird type. Your mind being always at work, you are at most times restless and dissatisfied. You were born on Monday. Your color is flame. The day you enquire about is past.

Tibbie—You were born with a decided leaning toward mental and scientific knowledge and achievement and your life has not conflicted with this, although you may not have always paid as much attention to these things as you might have done. You have had many demands on your understanding and sympathy as you walked through the world and a good deal has been expected of you. Possibly you might have done more in the way of lessening the burdens of those about you. Although you have warm sympathies when aroused, you are inclined to consider your own affairs of paramount importance. Try to get away from this viewpoint, if possible. You will have a fuller life if you take more interest in the woes of others, not the interest that makes you feel only sorry and helpless, but an active, practical interest that stretches out a helping hand whenever possible, in mental and spiritual, as well as in physical matters. You have always had periods of energy in your life when you were very industrious, and these alternated with fits of laziness when you wished to do absolutely nothing. You have a good deal of control over the minds of others but not much over your own impulses, which are inclined occasionally to be wayward. You are very fond of the water. Your mind is rarely at rest and is nearly always unsatisfied. You should get a good deal of rest. You were born on Thursday. Your colors are tan and buff.

SOLUTION OF SATURDAY'S CROSSWORD PUZZLE

THE EXAMINER CROSSWORD PUZZLE

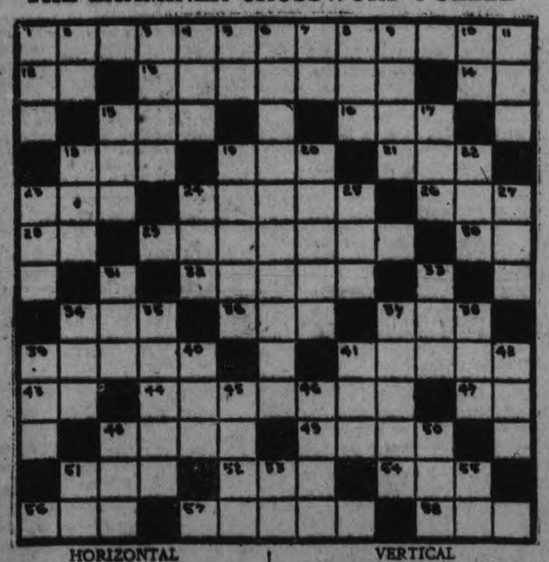

HORIZONTAL

12. Sixth note in scale.
13. Shunned or evaded.
14. Yellow Hawaiian bird.
15. Era.
16. Twitching.
18. To bind or knot.
19. To slash.
21. A marble used as a shooter.
23. Fashion.
24. Garments.
26. Small mass.
28. Upon.
29. Two handed.
30. Point of compass.
32. Paired.
34. Extremity.
36. Kindled.
37. To drink dog fashion.
39. Engine.
41. Pertaining to the sun.
43. Variant of "a."
44. Consecrated.
47. To accomplish.
48. Tendency.
49. Pitcher.
51. Boy.
52. Eon.
54. To cry convulsively.
56. Plot of ground.
57. To refine ore.
58. Wager.

VERTICAL

1. Layer or thickness formed by folding.
2. Sun god.
3. Shrewd.
4. Evening.
5. Negative.
6. Act of tottering.
7. Hypothetical structural unit.
8. Joined.
9. To prepare for publication.
10. Toward.
11. Turf.
15. To help.
17. The cry of a raven.
18. Summer shade.
19. Pertaining to insensibility.
20. Principle.
22. Pale.
23. Enemy.
24. Edge.
25. Sorrowful.
27. Drops of water found on plants in the early morning.
31. Humor.
33. Constant companion.
34. 2000 pounds.
35. Acted as a model.
37. Veins as of ore.
38. Small tablet.
39. Insane.
40. Hastened.
41. To stitch.
42. To decay.
45. Paragraph in a newspaper.
46. Wild duck.
48. Wooden club used in baseball.
50. To steal.
51. Behold.
53. Second note in scale.
55. To exist.

Music resembles poetry; in each
Are nameless graces which no methods teach,
And which master-hand alone can reach. —Pope.

ADVENTURES of the TWINS

by OLIVE ROBERTS BARTON

NUMBER FIVE — THE MONEY ON THE WALL

"Excuse me for a minute, please," said Mrs. Cracknuts, the squirrel lady, bustling out of her parlor to get the rent money.

"Just sit down! Sit down," said Daddy Cracknuts, hospitably motioning the visitors toward chairs with his hand.

Mister Tingaling, the fairy landlord, sat down in the green plush chair, and Nick sat down in the red plush chair and Nancy sat down in the blue plush chair. Daddy himself sat down in his old easy chair and filled his pipe.

"I'm sorry I can't afford to paper the dining room this year for Mrs. Cracknuts," apologized the fairyman. "I'm sorry if it's all brown in spots from the maple syrup that has soaked through the walls. But that's the trouble with maple-tree apartments—especially in the spring."

"Yes, I know," nodded Daddy Cracknuts. "But don't worry, sir! Women are too fussy. It doesn't bother me one bit what kind of paper is on the walls of the dining room. The only thing that worries me is the kind of food that is on the table of the dining room." And the squirrel gentleman laughed and laughed at his own joke.

Mister Tingaling looked at his watch uneasily. Time was going and there was no sign of Mrs. Cracknuts returning. Could it be that she could not find the dollar for the rent money?

But just then in rushed that lady herself. "Oh, dear! Oh, dear me! Gracious, goodness, mercy on us, land alive!" she cried. "Somebody has done something dreadful! Just come and see! It's right out in the dining room. Oh, dear me!"

Out rushed Mister Tingaling and at his heels were Nancy and Nick and Daddy Cracknuts.

"Look!" Mrs. Cracknuts. "Look! Someone has pasted my dollar bill right onto the wall paper and I can't get it off."

What she said was true. There on the wall, right where it showed the most, a dollar bill in fairy money was pasted on the wall paper.

Mister Tingaling looked as though he'd hit his crazy bone or lost a diamond ring, or was going to have a tooth pulled or something. How was he ever to get his rent money now?

But Nick had an idea. "I'll take my knife and get it off," he said. "I can scrape it off."

"But you'll ruin the wall," cried Mrs. Cracknuts. "You'll have to cut a great big piece right out of the wall paper! And that would look horrible. I never could live in a house that had a big piece cut out of the wall paper!"

Mister Tingaling looked at his rent money, then he said, "Go ahead, Nick. Scrape off the bill, and I'll see that Mrs. Cracknuts gets new paper put on her dining romo this spring."

Nick got the money off and Mister Tingaling put it into his big pocketbook, and Nancy wrote out a receipt for the money and handed it to Mrs. Cracknuts, who was fairly dancing with joy over the good news.

Everybody said good-bye and then Mister Tingaling and the Twins went down in the elevator.

"It must have been the bad little goblin or the Gazookumses who played that trick," said the fairyman thoughtfully.

"Yes, it must be," said Nancy and Nick.

At that very minute Mrs. Cracknuts was laughing to herself as she carefully put away a bottle of glue.

"What Daddy doesn't know, won't hurt him," she chuckled. "But there are more ways than one of getting what you want in the world."

(To be continued.)

(Copyright, 1926, NEA Service, Inc.)

GOOD NIGHT STORIES

By Blanche Silver

PEGGY HAS A CHAT WITH MRS. TIGER SWALLOWTAIL

"Oh, oh!" Peggy exclaimed when she caught sight of the beautiful butterfly hovering around the goldenrod. "What a lovely fellow! I'd like to know who are you?"

"Why," chuckled the pretty brown, yellow and black butterfly, "I'm Mrs. Tiger Swallowtail Butterfly. Have you seen my youngster around here any place?"

"No, I haven't," replied Peggy. "I'm mighty glad to know you, Mrs. Tiger Swallowtail. Where in the world did they find such a queer name for you?"

"Well, I guess I get the tiger part from the way my wings are marked, and of course if you've ever seen a swallowtail butterfly, you'll notice my wings are shaped like theirs," laughed Mrs. Tiger Swallowtail Butterfly.

"Your wings do run down to a tail just like Daddy's evening coat," laughed Peggy. "They do look like wee little swallowtail coats. About your baby, was she around here some place? Did she look like you?"

"Goodness no," laughed Mrs. Tiger Swallowtail Butterfly. "You'd never in the world connect her with me at all. Why, there she is right now."

Mrs. Tiger Swallowtail Butterfly flew down on a weed right near Peggy beside a queer looking caterpillar.

"Where in the world have you been?" she asked merrily. "Peggy, this is one of my youngsters. Do you see

"Where Did you Get Your Name?"

any resemblance to me?"

Peggy looked at the funny looking caterpillar and laughed.

The queer looking caterpillar had a head that looked very much like a snake and when she raised the front part of her body, drew her queer looking head back and shot out her little slender scent organs, Peggy stepped back. The rings of her body just back of the head were rather swollen looking and the two large circular marks on them resembled eyes.

"Well, no wonder I said I'd never seen your children," laughed Peggy. "I never in the world would have taken this caterpillar for one of your babies."

"Another queer thing about my family," said Mrs. Tiger Swallowtail Butterfly, "is, a mother can never tell when she lays her eggs, whether her young caterpillars will look like her or not after they make their final change."

"Why, how's that?" Peggy asked. "I always thought the young butterflies looked like their mothers."

"Not in the Tiger Swallowtails," replied Mrs. Tiger Swallowtail Butterfly. "Now that child there is just as liable to be black with her hind wings touched with lines of blue, bordered with crescents of yellow and orange. I laid quite a number of eggs and there's no telling how many of the butter flies will turn out to look like me. I hope this caterpillar will look like me. Well, I must be on my way," and waving her beautiful yellow and black wings she sailed away.

Peggy watched the curious caterpillar until her Mama called her to lunch and when she went back to the garden after lunch, the queer looking baby had disappeared.

HOME-MAKING HELPS

NURSERY NOTES.

Washing a baby is often a trying experience for a young mother. There has appeared a most up-to-the-minute dressing table. On the right hand side there are two drawers for clothing, at the left an open space to set the basket in. The top lifts up and, though apparently solid, it works on a swivel to allow a canvas shelf to come up and, upon this the baby is bathed. There is a four-inch space underneath where all the jars, boxes and bath materials may be kept. At the left side of the stand there is a drop shelf with a little rack around it upon which the things may stand during the bath when they are needed. When the bath is over, the canvas shelf is swung underneath and the solid top takes its place.

Then there are little double clothes trees to match to hand the wee garments upon, and a chair just the right height and of the right width to use when bathing the baby. The chair is higher than ordinary ones, but this is necessary to reach the canvas shelf comfortably.

The baby pillow has never had such alluring cases as those provided by the specialty shops this season. The finest of the Italian cut work is used with the filmy lace ruffles and edges, Venetian embroidery and lace motifs, delicate French laces and embroidery that is fine as a cobweb, all showing at their best over the delicate slips of dainty silk underneath.

MOVES TO DETROIT.

WOODSTOCK, Ont., April 5.—(Canadian Press.)— Wilfrid Kennedy, well known local baseball umpire and former prominent player, left Saturday for Detroit, where he will reside in future.

Tongue Was Coated Bad Taste In Mouth Every Morning

Mrs. J. R. Adams, Assiniboia, Sask., writes:—"For months I was troubled with a coated tongue, and had a bad taste in my mouth every morning.

One day I saw where your

Milburn's

LAXA-LIVER PILLS

were advertised for just such a condition as mine, so I went at once and bought three vials of them, but after using one-and-a-half, all my troubles disappeared."

For 32 years Laxa-Liver Pills have been put up only by The T. Milburn Co., Limited, Toronto, Ont.

WHILE MOM'S AWAY

The icebox has been raided; there are crumbs upon the floor. There once was good food stored away—that isn't any more. The kitchen sink is all messed up with dirty plates galore. Oh, can't you hear the shrilly shriek of children's voices soar?

The quilts out in the bedroom show faint footprints on the top. The springs are squeaking loudly as a jumping tot goes flop. The curtains, due to tugging hands, are just about to drop. Why is it little youngsters never know just when to stop?

The dining room and living room have added to the joys of peppy little youngsters who are making lots of noise. In every nook and corner three are games and books and toys. You can't expect a kid to know a thing like that annoys.

It's just the chance that seldom comes, so kids do things up brown. The house is like a riot and completely up side-down. They dare the little spanks ings, and they risk the sigh and frown that mother's gonna register, when she comes home from town.

MAIL DROPPED BY PARACHUTE

When airplane mailing facilities are fully developed it will be necessary to provide some means of dropping mail without stopping the plane. Experiments are being conducted in England using parachutes attached to bags of mail and dropped from great heights into roped-off areas known as air mail "letter-boxes." The parachutes open after the mail has been dropped a short distance and the mail weight is sufficient to direct the descent fairly acurately to within the inclosure.

YOUR HEALTH

By ROYAL S. COPELAND, M.D.,
Former Commissioner of Health, New York City.

One of the most disagreeable of the common diseases of adult life is known as "Rigg's disease" or "pyrorhoea." This is a pus infection of the gums. The tissues become soggy and inflamed. The gums draw away from the teeth and, losing the support of these structures, the teeth get loose.

You can see that the pus poured out from the diseased tissues in this region must be swallowed. Taken into the stomach, it makes it easy to have infection carried to other parts of the body.

No matter what may be the original location of pus production, the whole system is in danger while there is pus anywhere. Every person who has pyorrhoea is in danger of other ailments, worse than the first trouble.

I doubt if the gums would acquire this disease if there were not a lowering of resistance from some cause. Nature is very generous to those who obey her rules. She is very resentful of disobedience.

Before considering what may be done in the treatment of pyorrhoea, you should make a survey to find out what is wrong with your habits and what disturbances are involving other parts of the body.

An Ohio reader has written me about the use of ultra-violet rays in the treatment of this disease. He asks: "Is the use of the ultra-violet rays in the treatment of pyorrhoea safe and effective, and, if so, under what methods and conditions should it be applied?"

If I were to outline the rules of procedure in the conduct and control of Rigg's disease I think I should establish this order.

1. Make a thorough examination of the victim, to determine if ears are free from discharge, if the nose and nasal sinuses are without serious catarrhal condition, if the stomach, gall bladder, liver, kidneys and intestines are performing as they should.

2. An investigation to determine if exercise, fresh air, sunlight, good water and proper food are the habitual possession of the victim.

3. To make sure that the teeth are clean, free from tartar and other deposits, and without abscess or cavity.

4. Lastly, to select some method of cleaning and stimulating the diseased gums.

These four steps are essential to the removal of pyorrhoea. Among the agents which may be employed to supply local stimulation, I include the ultra-violet rays.

Answers to Health Queries.

More Sleep. Q.—What causes one to feel tired and sleepy during the day, but unable to sleep at night?

A.—This is probably due to auto-intoxication, since this may be the cause of your trouble. Send self-addressed stamped envelope for full particulars and repeat your question.

* * *

Miss M. Q.—How can I reduce?

A.—By eliminating from your diet sugars, starches and fats, as much as you possibly can. Eat plenty of fresh fruits and green vegetables. Exercise daily in the open air.

* * *

Reader. Q.—What will darken the eyelashes and eyebrows?

A.—Try using 1 per cent. yellow oxide of mercury ointment at night.

* * *

Mrs. G. G. Q.—Is hay fever contagious?

A.—No.

* * *

Constant Reader. Q.—I have been using yellow oxide of mercury ointment on my eyelashes for two months, and there are no results as yet, how long must I use it before I get results?

2.—Is it harmful if it gets in the eyes?

A.—At least five months.

2.—No, it is not harmful to the eyes.

Mr. P. S.—Russian Mineral Oil would seem rather drastic for a child of five years of age. Proper attention to the diet, including plenty of fresh, green vegetables, stewed fruits and their juices and plenty of water between meals should all keep the bowels in good working order.

If it should be necessary to resort to a laxative, milk of magnesia is a most suitable one for babies and

(Copyright, 1926, by Newspaper Feature Service, Inc.)

R. A. Dobson, a mariner of Boston, Mass., is the inventor of a lifeboat which is self-bailing, self-righting and will not capsize even in the roughest seas.

Tomorrow's HOROSCOPE

By Genevieve Kemble

TUESDAY, APRIL 6.

Pleasant and prosperous conditions are the presage of this day's ruling planetary operations. This applies to all manner of business and financial activities as well as holds sway in all that pertains to heart and home affiliations. There is likely to be a welcome change after the removal of some long obstructing condition. It may be a good time for the renewal of old associations and contracts.

Those whose birthdays it is may anticipate a pleasant and prosperous year, with a pleasant change following the removal of an old obstruction to happiness and endeavour. The financial outlook is good for renewal of old contracts and old friends and scenes will give social gratification. A child born on this day should be ambitious, generous, popular and respected. It may also be industrious and inclined to invention and metaphysical research.

Don't let indigestion after meals, biliousness, heartburn, or dyspepsia take the pep out of you. Take Seigel's Syrup. Any drug store.

When Two Strains Meet

WORK which requires considerable expenditure of brain power puts a strain on the system. Nature enables the clean and healthy body to withstand this strain. We would seldom be harmed if it were not for the poisons manufactured in the body from the food we eat. Because, that great scourge—faulty elimination—allows these body poisons to put yet another strain on the system. The two strains meet. *No one can continue to withstand the deadly effect.*

Eliminate waste products from the body. Eat Post's Bran Flakes with Other Parts of Wheat. Nature's own laxative—it helps you to sure adequate elimination because it sweeps out health-destroying poisons from the system. Other nourishing parts of the wheat are retained with the bran, adding a definite food value. You'll like these deliciously-flavored, crisp, toasted flakes. Serve with milk or cream. Ready to eat right from the wax-wrapped package. Get Post's Bran Flakes at all grocers. Eat it regularly. Help Nature help you!

Send the coupon below and we will mail you a generous trial package of Post's Bran Flakes.

Made in Canada

Now you'll like Bran!

POST'S BRAN FLAKES

With Other Parts of Wheat

CANADIAN POSTUM CEREAL COMPANY, LIMITED, 404 FRONT STREET EAST, TORONTO 2, ONTARIO.
Please send me your free trial package of Post's Bran Flakes.
Name.....
Address.....
City.....
Prov.....

THIRD GAME OF THE STANLEY CUP SERIES WON BY VICTORIA AFTER MAROONS CRACKED UNDER STRAIN

Montreal Took Early Lead, But Wilted When Cougars Got a Break.

CHANCES IMPROVED

Tonight's Game Under Western Rules—Maroons Appeared Stale.

MONTREAL, Que., April 5. — (Canadian Press).—After having the Stanley Cup and world's pro-hockey honors practically cinched, the Montreal Maroons cracked in the third game of the series Saturday night, and Victoria Cougars, defending champions, battled to a 3-2 win. The victory, coming under Eastern rules and with the fourth game tonight to be played under the Western code, has brought the Westerners from rank outsiders to almost even favorites with the Maroons as probable winners of the series.

Despite the mental hazard of having dropped the first two games and being one goal down early in the third tussle, after Siebert had scored on his own rebound little more than three minutes after the start of the battle Saturday night, the Cougars, far from being tamed, fought like wildcats. They evened the score in the last minute of the first session on a soft goal by Slim Halderson, who shot from the blue line. Benedict ducked his head as the disc went whistling over the top of the net. The puck struck the wire netting in front of Goal Umpire Dave Ritchie and bounded back to the top of the netting on the Maroon goal. It balanced there for a moment and, as Benedict was turning around to look for the puck, the rubber took a slow fall into the goal.

Maroons Off Stride.

Right there Victoria won the game. The break in their favor gave them the start for which they had been searching since the beginning of the series. It was their first tally and gave them the heart. They opened up in the second period with rushes that were irresistible, for the Maroons were taken aback by the reverse. Tired after a strenuous five-week campaign, the Montrealers could not regain their true stride. They became disorganized defensively, and before they could tighten up Clem Loughlin, leader of the coast team, had come in unmolested in the second period to bat in the rebound on a shot from Frederickson. For the first time in three games Victoria were in the lead. There was no holding them. They outskated the jaded Maroons until half way through the final session when Frederickson, speedy centre of the visiting team, clinched the game completely, tying the Maroon defense and outguessing Benedict.

Montreal fought back. The Cougars went to a defensive game to hold their margin. They tied up one Montreal rush after another with a stubborn, guerilla-like barrier that could not be beaten. Five minutes before the end of the game, the Maroons got back to within one goal of the cup defenders, Stewart taking a back pass from Siebert to shoot from outside the defence. The final five minutes was a procession around the Victoria goal, but the tying counter would not come and the game ended with Benedict being forced to make a brilliant save to prevent Russell Oatman from adding to the coasters' margin.

Shock to Crowd.

The defeat came as a distinct shock to the crowd of over 10,000 spectators, practically all of them supporters of the local team, who were out fully anticipating a Maroon victory and determined to be among those present to witness the Montreal players cop their first Stanley Cup series. Siebert's first goal looked like the start of the finish of the series and the crowd roared its delight. The rooters fairly burrowed into their seats with a disappointed gasp when Halderson sniped his lucky counter to even the count. They implored the Maroons to score in the second session, and when Clem Loughlin put Victoria one up and the Maroons were apparently unable to furnish a scoring punch, the rooters became apprehensive and started to exhort the local stars to "play hockey."

WON DETROIT RACE.

40 Year Old Runner First in Marathon.

DETROIT, April 5.—Running in a blinding snowstorm over icy highways, Percy Wyer, 40 years old and weighing only 98 pounds, won the annual Irish-American Pontiac-to-Detroit race Saturday in 2 hours 51 minutes 30 seconds. Wyer ran under the colors of the Monarch Athletic Club of Toronto, Ontario. The distance was 26 miles, 285 yards.

Arne Sourminen of Chicago finished second, three minutes behind Wyer. Charles Morton, who had held the lead for 21 miles, barely finished, taking third. He represented the Hamilton (Ontario) Y.M.C.A. Strom, Detroit, was fourth, and Robert May Toronto, was fifth.

So unpropitious for marathon racing was the weather that only two of the 24 officials were present when the race started. The worst blizzard of the year was driving at the runners' backs and a dropping temperature laid an icy course.

Morton ran a pretty race until the 21st mile, when his willing pace told on him and Wyer forged into the lead and was never afterward threatened.

ONLY A KID

MELVIN OTT

By NEA Service.

SARASOTA, Fla., April 5 — In Melvin Ott, the 17-year-old New Orleans high school boy, Manager McGraw of the Giants believes he has a coming major league star. Ott is a catcher "by trade" but his hitting and fielding ability has so impressed McGraw that it is planned to develop the tot into an outfielder.

VANCE CRUSHED BY THE YANKS

Nine Hits and Nine Runs in Third Inning Dimmed Dazzler.

BROTHER AMAZED

ATLANTA, Ga., April 5.—The destructive Yanks pulverized the high-toned pitching of Dazzy Vance at Spiller Field Saturday, while inflicting their sixth straight defeat on the Robins. The runs were distributed, 11 to 5.

Dazzy took a bruising lacing in the third, when the surcharged Yankee clubs jarred him for nine hits and as many runs. The batting of the Huggins lads has become delirious. The Robins are hanging on the ropes.

There came all the way from Guide Ridge, Neb., Bill Vance, a brother of Dazzy, to see him pitch. Bill could hardly believe his eyes. It was the first time he has ever seen Brother Dazz fling in the big leagues and he wasn't so sure that it was his brother after all.

After Dazzy had been carefully tucked away in warm blankets, George, Boehler served a ball up to Babe Ruth when the count was three and nothing. Babe pumped the ball high over the right-field fence which is perched on the top of a hill.

Blow Clears Everything.

The ball the Babe hit went over the hill, over the fence and over everything else within a quarter of a mile outside of the park.

The Robins popped Pennock for three hits and separated him from two passes in the first of the third, which gave them a three-run lead. It was the first time the Robins were in front in more than a week and they were feeling happy until the volcano of Yank hits started to erupt.

Turn the pitiless glare of publicity on that third inning. Koenig singled and Combs doubled, both scoring on Gehrig's single. Ruth singled. Maranville bobbled Meusel's grounder and Gehrig scored. Lazzeri's single propelled Ruth and Meusel over. Dugan singled and Tony and Joe scored on a whistling double by Collins. Pennock fanned for the first out, but Koenig hit through the box, his second of the inning. Combs got his second safe rap of the inning, scoring Collins. Koenig scored while Gehrig was being thrown out and the carnival ended when Ruth grounded out to Fournier.

The inning was quite a shock to Vance and his brother Bill and in the next inning George Boehler went to the mound. Boehler is an old-timer and has pitched in almost every town on the Pennsylvania and New York Central Railroads.

TAMPA TRACK CLOSED.

Small Patronage and Bad Weather.

TAMPA, Fla., April 5 (Canadian Press)—The ponies will not run at Tampa any more this season despite the fact that the meeting was scheduled to continue for another race.

Horse racing was terminated abruptly here Saturday by officers of the West Coast Jockey Club when Harvey Myers, president, gave instructions to close the meet on account of recent small patronage and bad weather. He denied reports that his decision to close the track was caused by the action of R. L. Chancey, county solicitor, who filed information charging violation of the anti-gambling laws against forty officials and employes of the club.

BASEBALL SCORES

(By Canadian Press)

Memphis, Tenn., April 4.—Score:

New York (N)	1	5	1
Memphis (SA)	0	6	1

Greenfield, McNamara and Snyder; Morton, Griffin, Lizenbee and Tarver.

At Baltimore:

Philadelphia (N)	7	11	1
Baltimore (I)	8	11	4

Uulrich, Crumpler Batch, Decater, and Jonnard; Vincent, Myers and Cobb.

At New Orleans;

Cleveland (A)	3	8	3
New Orleans (SA)	1	4	0

Uhle and L. Sewell; Martina, Cvengros and Lingle.

At Louisville, Ky.:

Boston (A)	2	4	0
Louisville (AA)	0	4	8

Ehmke, Zahniser and Stokes; Gaston; Holley, Koch and Devormer, Meyer.

SHEIKS WIN GAME AND OTTAWA ROUND

Defeated Senators 7 To 5 on Saturday Night.

OTTAWA, April 5 (Canadian Press).—Playing brilliant and spectacular hockey from start to finish the Saskatoon Sheiks wound up their post-season exhibition series with the Senators here Saturday night by scoring a well-earned 7 to 5 victory. The visitors gave an impressive display and were good value for their two goal margin on the game and their 10 to 9 victory on the round, having lost the first game Thursday by 4 to 3.

Hooley Smith gave the Ottawas an early lead, but Bill Cook evened the score before the first period ended. In the middle frame the westerners went on a scoring bee and were leading 5 to 3 at the second rest. Each team tallied twice in the final twenty minutes.

Although playing under the eastern rules, the Sheiks capitalized every opportunity to make the best possible use of their forward passing game, and in this manner killed the usual solid defensive game of the locals.

Bill Cook and Laurie Scott divided the scoring honors for the winners, Cook beating Connell for four tallies, while Scott took the other three. This pair and Bourgeault shone for the westerners with Clancy and Neighbor standing out for the locals. The game was replete with sensational plays by the rival goalers.

LEADERS Their Records of 1925 BATTING

"STUFFY" McINNIS.

Made major league debut with Athletics in 1909. In 1918 traded to Red Sox. In 1922 went to Cleveland, being unconditionally released at close of same season. In 1923 signed with Boston Braves, being unconditionally released just prior to start of 1925 campaign. Signed with Rittsburgh late in same season. Started in as shortstop, but later switched to first base.

Has been consistent .300 hitter, having best year in 1925, when he turned in a mark of .368, though only taking part in 59 games.

Has been in five world series, three with the Athletics, one with the Red Sox and the other with the Pirates.

He's best remembered as one of that famous quartette of Mack infielders known as the "million-dollar infield."

U. S. SOCCER

At Tiverton, R.I.—Fall River 0, New Bedford 0.

At Philadelphia.—Philadelphia 4, J. and P. Coats 1.

At Boston.—Boston 0, Bethlehem Steel 0.

WALTER BUETTZENBACH

This college athlete likes to play on winners. During his athletic career at Peru (Neb.) Normal he has been with six championship outfits. For three years he was all-state fullback and this winter captained the basketball team which copped the Nebraska Conference title. Over a certain stretch the cagers had a run of 54 straight victories. Buttzenbach playing in every one.

TREASURY OF ONTARIO BASEBALL DEPLETED MORE THAN $2,000 LAST YEAR BY DECLINE IN RECEIPTS

Grants to Minor Series Also Accounted for Season's Deficit.

$3,618.45 BALANCE

Sudden Death Games Ordered in Intermediate Sectional Playoffs.

(Special to the Examiner.)

OSHAWA, April 5. — With baseball moguls from all parts of the Province of Ontario, coming from as far as Windsor in the west, Ottawa in the east, Copper Cliff in the north, and many intermediate points, the Ontario Amateur Baseball Association's 1926 season was officially opened on Saturday with the annual meeting in Toronto.

The officers elected for the coming season are as follows:

President, W. J. Snyder, Hamilton; 1st Vice-President, W. H. Farrell, late of Sudbury, but now of Toronto; 2nd Vice-President, G. S. Marain, London; Secretary, A. J. Walsh, 91 Quebec avenue, Toronto; Treasurer, C. K. Jutten, Hamilton; A. A. U. of C. Governor, P. M. Kennedy, Toronto; Executive Committee, John G. Nott, Oshawa, William Wiley, Ottawa; Arthur, Hillman, Oakville; W. A. Smith, Galt.

Two more members are to be appointed by President Snyder and the likely choices are Jack Turner, Toronto, and Hugh C. Maquire of St. Catharines.

Secretary Walsh in his report spoke of the splendid assistance of those who looked after the various playdowns of the championship series of last season, saying that sixty-eight league winners had to be looked after before the following champions in the six series of the Association were declared:

Senior Division, Copper Cliff. Nickel Belt League; Intermediate Division, Goodyears, Lake Shore League; Junior Division, McCormicks, Toronto Playgrounds; Juvenile Division McCormicks, Toronto Playgrounds; Midget Division, Guelph; Bantam Division, Elizabeth H. S., Toronto Playgrounds.

Deficit of $2000.

Treasurer Jutten in his financial statement, reported a bank balance of $3,618.45, as compared with $5655.34 of a year ago. The deficit on the year's operations amounted to over $2000, the larger portion of which went to paying umpires in the minor series and grants to them as a help for travelling expenses.

The receipts from the senior championship series fell away below that of the previous season, but although no surplus was shown in the Toronto-Osler at Kingston game, the game played in Toronto, and the final at Oshawa turned in more money to the O.B.A.A. treasury than any other series, $102.07 more than the London-Dresden series. In the minor series, Eastern Ontario were also the leaders in making returns, as the game of the Kingston Six Circle Juniors played at Belleville, and the same two teams playing at Picton sent in a total of $14.55, while the Oshawa Motors-Cedardale play off, and the Oshawa Motors-Toronto McCormicks at Oshawa forwarded a total of $88.63.

New Legislature.

In the new legislation enacted at Saturday's meeting the Ontario executive was given over to group senior teams. The Intermediate clubs qualifying for Ontario play-offs are to be divided into four sections, viz., East, West, North and Centre, with sudden death games in each section; while in the semi-finals and finals home and home games are to be scheduled for the Juniors, Juvenile, Midget and Bantam playdowns.

The clubs are to be divided into two sections, East and West, with sudden death games to be played until the semi-finals and finals are reached, when home and home games are to be arranged.

The amount of mileage to be paid in the Senior series is to be curtailed to read 15c a mile up to one hundred and fifty miles, and after that 10c a mile.

The meeting voted strongly against the different Leagues arranging a schedule and then having a play-off between the first, second and third teams, as it smelled of too much commercializing baseball as regards gate receipts.

Delegates were present from Peterborough, Belleville, Ottawa, Port Hope, Picton and Oshawa of Eastern Ontario.

HOPPE YIELDS TITLE

NEW YORK, April 5 (Canadian Press). — Willie Hoppe billiard champion for almost two decades, relinquished the last of his titles Saturday night to Jake Schaefer of Chicago by losing the final block of a 3,600 point match for the world's 18.1 balkline crown, 300 to 230. The final score read Schaefer, 3,600; Hoppe, 2,926.

Giants and Athletics Are Favorites In Wall Street

NEW YORK, April 5 (Canadian Press).—The New York Giants and Philadelphia Athletics have been installed favorites in the forthcomonig major league pennant races by Wall Street.

One firm of betting commissioners reported general wagers at odds of 8 to 5 on the chances of these two teams.

The world's champion Pittsburgh Pirates and the Washington Senators, American League titleholders, ruled second choices in wagers placed by the same firm. The odds were 9 to 5 against in each case.

FLEET AFOOT

EDGAR HOUSE

One of the most promising athletes on the University of Southern California track team this season is Edgar House. He's a sprinter, specializing in the 100 and 220-yard dashes. The Trojans expect him to garner many points during the outdoor campaign.

FIRPO WON FROM SPALLA ON POINTS

Argentine Disappointed Followers in Buenos Aires.

BUENOS AIRES, April 5 (Canadian Press).—Luis Firpo proved a disappointment to his followers here Saturday night in a 12-round bout with Erminio Spalla, the Italian heavyweight champion. The Argentine champion won on points, but failed to display anything like his former driving power. There was much clinching throughout the fight, and Spalla, who was 35 pounds lighter than Firpo (Firpo weighed 228) showed streaks of aggressiveness that might have spelled disaster for the South American had not the bell given him timely grace.

Only in the sixth and eighth rounds was there any outstanding action. In the sixth Firpo landed heavily to the body and head and had his opponent groggy. Spalla battled gamely too, withstanding the rain of blows, but for a few seconds it seemed as though he would not weather the storm.

In the eighth he landed on Firpo's jaw, and with some hard swings and straight punches sent Firpo to the ropes. Firpo appeared dazed and took a lot of punishment before the bell.

PIRATES SNOWBOUND.

Last Week's Practice on Eastern Trip.

HOT SPRINGS, Ark., April 4.—The world champion Pittsburgh Pirates arrived here Saturday from Kansas City, where they had been marooned by snow for several days.

"We left twelve inches of snow behind us and the players have not been in uniform since we left Los Angeles last Sunday," said Manager McKechnie. "We will remain here until there is a break in the cold weather now prevailing in the North."

KARRY'S IN MONEY

TOLEDO, Ohio, April 5 (Canadian Press)—The Karry's Recreation Club, of Toronto, Ont., bowled into a share of the prize money in the five men event of the American Bowling Congress tournament here Saturday night with a score of 2857. The single game scores were 918, 926 and 977.

"LITTLE, BUT OH, MY!"

"HACK" WILSON, LEFT, AND "SPARKY" ADAMS.

AVALON, Catalina Island, March 24.—"They're little, but oh, my!" Such is the expression one hears when reference is made to "Hack" Wilson and "Sparky" Adams of the Chicago Cubs. They are two of the smallest players in the National League, but Manager Joe McCarthy and followers of the team are counting strongly on the pair this season. Wilson is an outfielder, while Adams cavorts around second base.

TEAMS RETURN TO THE NORTH

Yanks and Brooklyn Oppose Each Other in New York Saturday.

OPENING IN WEEK

NEW YORK, April 5. — After spending six weeks or so in the Southland, the Yankees and Robins will return to New York this week. Followers of these two teams will get a chance to see them in action next Saturday, when they meet at the Yankee Stadium in one of their big usual Spring exhibition games. The final game of the long series between the Yankees and the Robins will be played at the Yankee Stadium on next Sunday. The two teams will then enjoy a day of rest before opening their regular season a week from next Tuesday.

On Tuesday and Wednesday the Yanks and Robins will oppose each other at Asheville, N.C. From that town they will go to Charlotte, N.C., where they will play on Thursday. Their last game before returning to this city will be played in Richmond, Va., on Friday. They will leave that night for New York, arriving here on the following morning.

Following the completion of their series with the Robins at the Yankee Stadium, the Yanks will go to Boston to play their first regular game of the season with the Red Sox a week from Tuesday. This series will consist of four games and they will then go to Washington to meet the Senators a week from Saturday. This series also will consist of two games. The Yankees will then return to New York to open their home series with the Red Sox on April 21. Four games will be played here with the Boston club.

The Giants will resume their series with the Senators to-day at Birmingham, Ala. On Tuesday and Wednesday the Giants and their American League rivals will oppose each other at Augusta, Ga. On Thursday they will go to Atlanta for a single game. On Friday they will move to Norfolk and on the following day they will clash in Washington. The final game of the series between the Giants and the Senators will be played in Washington next Sunday.

First Game a Week From Tuesday.

Following their final game in Washington next Sunday, the Giants will return to this city to open their regular season at the Polo Grounds a week from Tuesday. Their opponents in the opening game will be the Robins. The series with the Brooklyn club will consist of four games and the Giants will then entertain the Braves a week from Saturday. Four games also will be played with the Boston club and the Giants will then enjoy one day of rest before playing their first game of the season away from home. This will be in Brooklyn on April 22.

The first of the major league teams to play in this section of the country this year is the Braves. The Boston club clashed with the Jersey City club of the International League in Jersey City yesterday. On Tuesday Dave Bancroft's team will return to Boston for a game with the Baltimore club of the International League. These two clubs will also play there on the following day. On Thursday the Braves will meet the Red Sox at Fenway Park, Boston, and on the next day these two teams will meet at Braves' Field.

The Cleveland players are not scheduled to engage in competition again until Friday, when they will meet the University of Alabama team at Tuscaloona. This will be the Indians' final game in the South. They will then go to Cincinnati for two games with the Reds. These contests will be played next Saturday and Sunday.

The Cubs, who have been training on the Coast, also will start homeward this week. To-day they leave for Kansas City, where they are scheduled to arrive on Wednesday evening. On Thursday they will start a series with the Kansas City club of the American Association. This series will consist of four games and the last of them will be played next Sunday. The Cubs will leave Kansas City that night for Cincinnati, where they are scheduled to open their regular season with the Reds a week from Tuesday.

Greyhound Track In Newark Will Cost About $500,000

NEWARK, N.J., April 5.—Theodore Walgren of New Orleans, vice chairman of the Board of Governors of the International Greyhound Races' Association, on Saturday purchased 11½ acres of land here for about $300,000. A quarter-mile greyhound dirt race track is to be built on it at a cost of about $200,000, Walgren said. Work is to start on April 15 and an attempt will be made to have the track ready for opening on Decoration Day.

The NUT Cracker

By JOE WILLIAMS

Even though custom dictates a change in headwear at Easter time, many of the boys keep right on wearing the high hat.

The baseball experts seem to know their A B C's this year. . . . At any rate, they are picking the Athletics, Browns and Chicagos.

The first heavyweight Berlenbach met whipped him. . . . Which serves him right. . . . He should have started with Dempsey and worked up to the good ones.

Rogers Hornsby has batted better than .400 for five straight years. . . . Better may be the proper word, but any pitcher will tell you he is worse than a .400 hitter.

"Is he tight? Say that bird wouldn't give you an organe in Florida!"

Ty Cobb says the young ball player of today doesn't work as hard as the old ones used to. . . . Thereby proving Ty has never seen a young ball player tackle a mess of corn beef and cabbage.

Well, it certainly does sound like old times to read that Walter Johnson is pitching again and Mexicans are shooting up American citizens.

Whoever originated the Charleston undoubtedly got the inspiration from studying "Slim" Harriss' footwork in the pitcher's box.

We see by the papers that Gene Tunney's boxing is off color. . . . But this may merely mean he is off Wills.

The experts say the hit-and-run play will be used more often this year than ever. . . . We suggest, however, that you be careful not to use it on fleet-footed coppers.

You're off-side, corn plaster. . . . The batter does not use a knife when he takes a cut at the fork ball.

NEWARK STADIUM.

Completion of $125,000 Park Is Assured.

NEWARK, NJ., April 5.—A fund of $125,000 needed to guarantee the completion of the stadium for the Newark International League Baseball Club Saturday was oversubscribed by $5,920 in gifts from citizens. Work is expected to be resumed on the stadium Monday.

President John Heydler of the National League; President John C. Toole of the International League; Larry Sutton of the Brooklyn Nationals and city officials will be the guests at a luncheon in honor of the Newark club on Monday.

DULUTH SHUT OUT

MINNEAPOLIS, Minn., April 5 (Canadian Press).—The Minneapolis hockey team scored its second shutout victory in its series with Duluth for the Central hockey league championship winning 4 to 0 here Saturday.

The victory placed the Millers in a position to cinch the league title Tuesday night, when they oppose the Hornets at Duluth in the third

LOSE FIRST GAME

WASHINGTON, April 5 (Canadian Press).—The Oxford - Cambridge lacrosse team from England met defeat at the hands of the University of Maryland, 11 to 4, in the first contest of their 14-game tour of the east.

BLOOMINGTON STAGES GREAT PASSION PLAY

BLOOMINGTON, Ill., April 1.—(United Press).—Bloomington promises to become the Oberammergau of America. This, the third year of the production of the Passion Play in this city is attracting nation-wide interest and inquiries are pouring in from all parts of the country regarding it.

Those who have seen both the Bavarian play and the one produced here seem to be unanimous that not only is the acting of equal character, but the scenery, stage effects, and lighting are similar.

The huge stage of the Scottish Rite temple where the play is produced has a width of 100 feet and the building will seat 5,000 people.

Several hundred persons take part in the play.

COMMUNISTS CONTROL

(Continued from page one.)

not a valid objection to the resolutions."

Scores Woman Magistrate

Women's needs were a prominent part of the day's discussions. There was a resolution from the Toronto executive of the Canadian Labor Party urging the provincial government to appoint two women members to the Ontario Parole Board. During the discussion, Magistrate Margaret Patterson, at present on the bench in Toronto, came in for criticism and plain speaking.

"I am not sure that a woman would get any better treatment from a woman than a man," said John Loane of Toronto. "At the present time we have Margaret Patterson on the bench. She is an appointee of the Drury Government and has become one of the most hardened wretches on the bench today."

"Better withdraw the term 'wretch' suggested President Smith.

"Well, I'll make a concession, and call her a hardened woman," replied the Toronto delegate.

Vice-President Muldowney said that what was needed was a parole board to deal with women's cases composed entirely of women.

James Simpson voiced the opinion of the meeting by saying "The best way to get a really broad and sane opinion on any question is to get it from a body composed of intelligent members of both sexes. Therefore, I am in favor of adding two women members to the existing parole board." The resolution was carried unanimously.

Public Bus Lines.

The maintenance of way railway workers and the Toronto Labor party brought in a resolution asking the provincial government to consider the advisability of forming and operating a public ownership system of bus and truck lines on the highways and the abolition of private road transportation lines. It was claimed that at present private lines were stealing business from the Canadian National Railroad and that this was having a deleterious effect on a publicly owned system and its employes.

Re-organization of the Ontario Minimum Wage Board was urged in another resolution, partly on the ground "That the labor member has recently publicly declared his lack of sympathy with the cause of labor and because the workers of Ontario have ever since lost all confidence in the operation of the board.

Moral support was given by the convention to the operations of the Canadian Workers' Defence League in agreeing to an amendment to this purpose from W. Moriarty of Toronto. The committee on resolutions had brought in a recommendation that the matter be referred to the executive of the Dominion Trades Council. This was another straight vote between Communists and their adherents and the old line labor men. The latter, though admitting that workers defense was an urgent and important matter held that it was a question for the Dominion Trades Council to handle, but they lost their case.

Other Resolutions.

Some of the other resolutions favored the extension of the present facilities of the Ontario government for the care of defective children, recommending the resumption of trade between Russia and Canada, asking for a judicial enquiry into the matter of the issue of "legals" in connection with the newspaper Rural Canada, as charged in the Provincial House, and a recommendation to the Provincial Government that the interest rate of the Provincial Bank be restored to four per cent, opposing the present passport tax, asking all Central Labor bodies to announce to locals the visits of distinguished labor men from other countries, and a strong recommendation to the incoming executive to urge on the Dominion Trades Council some action to relieve the working conditions of navy workers in British India.

BIG AUTO DEMAND

It is said that there is a great demand throughout Great Britain for automobiles of the low price class. However, large taxes make it difficult for manufacturers to give the Britishers autos at a price they can afford.

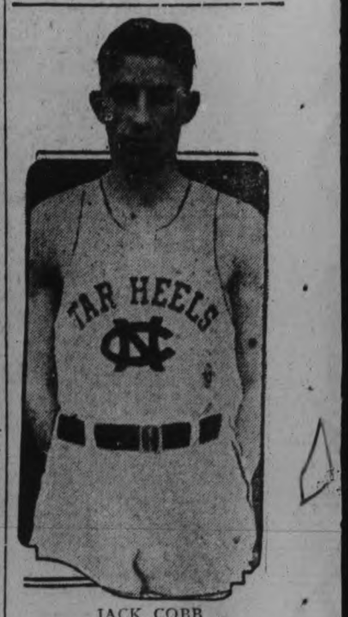

JACK COBB

He's just led the University of North Carolina team to the Southern Conference basketball title. While so occupied he found time to turn in more points than any other player in the organization, getting 47. For the past few seasons Cobb has been one of the Tar Heels' outstanding pastimes.

CAPITOL THEATRE
MON., TUES., WED.

IT'S A SENSATION!

Two years on Broadway as play—now on the screen with the world's greatest fashion show!

There waan't a beautiful girl left in Hollywood when "Irene" was being made for the screen. You'll see them all in the style pageant; a festival of color and fashion.

FIELD DAY HELD BY PATRIARCHS

Local Encampments of I.O. O.F. Entertain Visitors.

DEGREES CONFERRED.

The Patriarchs of the two local encampments, Mount Hebron, No. 56, and Hiawatha, No. 66, of the Independent Order of Odd Fellows held their annual field day on Good Friday, having an attendance of between 250 and 300 Patriarch to participate in the ceremonies.

The Grand Encampment of Ontario was ably represented by Grand High Priest, M. L. Andrews, of Aurora; Grand Scribe, S. C. Parks, Toronto, and Grand Outside Sentinel, R. N. Jones, Peterborough.

Encampments from Port Hope and Toronto were present on invitation to assist in conferring the three Degrees of Patriarchal Oddfellowship. Visitors from Havelock, Millbrook and Lindsay were also present, all of whom were invited to the Montgomery House, where a full course dinner was served, after which all adjourned to the I.O.O.F. Temple, where a class of 15 candidates was waiting advancement in the Order.

The Patriarchal Degree was conferred by Imperial Encampment No. 97 of Toronto; the Golden Rule by Hiawatha Encampment, No. 66 Peterborough, and the Royal Purple by Victoria Encampment, No. 25, Port Hope, and the several degree teams excelled in the work allotted to them.

Special mention must be made of the splendid manner in which the Imperial Degree Team performed the ceremonies entrusted to them, and which received the hearty plaudits of all privileged to be present and witness them.

The fame of this splendid team in conferring degrees was already long known, and the announcement that it would be present for the occasion was the magnet that drew such a large attendance, and needless to say the members lived up to their reputation, and were a credit to their Degree Captain William D. Sloght, P.G.P.

The several offices were filled as follows, viz.: Chief Patriarch, George Bear; Senior Warden, Ernest Hart; High Priest, Robert Henderson; Junior Warden, William Heap; Guide, Harold Murry; 1st Watch, Fred Nightingale; 2nd Watch, Thomas Silverthorne; 3rd Watch, Edward Taylor; 4th Watch Morley Watson; 1st G. of T., John Grace; 2nd G. of T., Robert Perchard; I. Sentinal, William Lankin; Pianist, William Neal, P.C.P. Past District Deputy Grand Patriarch E. H. Bouchier was also present, and gave valuable assistance during the day.

Other members of Imperial Encampment present were: Wm. Baker, P.C.P.; C. Latimer, A. Summers, A. Turner, Fred Bryce, John Williamson, Norman Mosaler, P.C.P.; Gordon Pickering, A. Sutherland.

The Imperials travelled in a large Transportation bus, leaving Toronto at 8 a.m. and reaching Peterborough at 1.40 p.m., after being held up a short distance out from this city by several cars ahead of them being stalled in the snow.

They left for home again at 10.15 p.m., the Port Hope Patriarchs leaving at 9 p.m. by C.N. Railway.

A banquet in the dining rom was a pleasant interruption between the conferring of degrees. Golden Link Lodge, No. 81, Daughters of Rebekah, provided a sumptuous dinner to which all present did ample justice, while the Follis' Orchestra provided suitable music at short intervals. District Deputy Grand Patriarch R. J. Craig was chairman of the proceedings.

The decorations in the dining room engaged the eyes of all on entering, and were certainly a great credit to Patriarch G. C. Mowry. Emblems of the Patriarchal Order, bunting and colored lights all showed to advantage, and greatly added to the pleasure of the event.

Adjournment was then made to the lodge room, where Victoria Encampment conferred Royal Purple Degree on the candidates, after which D.D.G.P. R. J. Graig took the chair, and votes of thanks were passed to the visitors for their much appreciated services and the willing manner in which they came and shared so largely in forwarding the good work of the Order in this district.

At the conclusion of the degree work, splendid addresses were delivered by Patriarchs J. Wearing, M. L. Andrews, G.H.P.; and S. C. Parks, G.S.

The joint meeting was then brought to a close by Acting Chief Patriarch Fred Read, P.D.D.G.P., who occupied the chair during the session.

Two of the biggest pitching disappointments of the 1925 season were Joe Shaute and George Uhle of Cleveland. Shaute, especially, was far below form. Much depends on their showing this year. If they come through the Indians may get somewhere, if not, the Tribe will be lost in the rush.

HELPFUL HINTS BY GOLFING STARS

By Special Arrangement With Colliers' Magazine.

FRANCIS OUIMET—VALUE OF KNOWING PITCH SHOT

Many a time the average golfer faces a pitch shot over a deep sand trap with fear and trembling.

Give him a fifteen-foot putt to win a match and it bothers him but slightly because he feels he may make that putt and if he doesn't, well, the chances are against anybody's holing fifteen-foot putts and consequently it fails to upset his poise, or emotions. But that pitch to the well guarded green scares him most to death.

That same pitch shot for the star player is greeted with joy for he knows he can pitch safely to the green and that is the least of his worries. The one foremost thought in his mind is how close can he get his ball to the hole.

Jock Hutchinson, a master hand when it comes to pitching a golf ball to a green, scored a great many threes on par four holes of this type when he won his British title, simply because this sort of shot was the easiest for him to play. All-star players are not nearly as expert as Jock when it comes to playing pitch shots, but nevertheless all golfers among the top ranks are extremely accurate with a mashie or mashie-niblick.

(Copyright, 1925.)

BILLY EVANS SAYS

BRAVES SHOOTING FOR FIRST SECTION BERTH

Boss Bancroft looks for Much Improved Team This Year.

By Billy Evans.

ST. PETERSBURG, Fla., April 5.—The champions of the Florida League is what rival teams are calling the Boston Braves.

During the spring training games the Braves have soundly trounced the opposition, the Americna League clubs in particular.

Sitting on the bench with Manager Dave Bancroft as his team recently came from behind with a six-run rally to beat Washington, I commented on the smooth play of his club in these spring games.

Bancroft, one of the greatest shortstops baseball has ever known, a keen student of the game and a level-headed manager, is not being swept away with the success of the exhibition contests.

"Yes, my team does look pretty good and I am much pleased at the showing we are making, but I would trade six of these victories for any one game during the season," he laughingly replied.

"I have a young club and it is ambitious. Young players respond more quickly to spring training. My pitchers seem a little farther advanced than the opposition. That explains our spring success.

"I am glad to be able to win consistently in these exhibition games, because it is supplying my club with a confidence in its ability that should help us during the season."

When you talk pennant, Bancroft interrupts with a "that's what I am shooting at but I have no thoughts for 1926. We are on the way, however."

Since taking charge of the Boston club the Braves have shown steady improvement under his direction. Last season the club finished at the top of the second division and was playing as good ball as any team in the league when the curtain was rung down.

"It is really remarkable how some slight change can bolster up a ball club," said Bancroft as he continued to discuss his team. "Take, for instance, the signing of Second Baseman Walter Gautreau.

"When Connie Mack turns a ball player loose, the opinion is general that he isn't quite ready. Needing assistance at second, I took a chance on the former Holy Cross star.

"Little 'Gat' at once became the spark-plug of our team. He's never going to be a Rogers Hornsby at the bat but he welded together our infield in a most effective manner."

"Who is the best looking youngster on your ball club?" I asked.

"I have several promising recruits but I lean strongly to the pitcher warming up over there."

He pointed to a husky athlete by the name of Wertz, with Worcester last season.

"That boy is going to be a great pitcher. As a matter of fact, he is pretty good right now. I look for him to win a lot of ball games."

Later as I watched him toy with the Washington club for three innings, I could see the wisdom of Bancroft's speech.

There is no outstanding star on the Boston Braves, with the exception of Manager Bancroft, yet it impressed me as a well-rounded club.

The Braves look like the dark horse in the National. The Braves may emulate the feats of the 1914 team. However, it would be difficult to concede the club a chance to beat Pittsburgh, New York and St. Louis, and then there is also Cincinnati.

Fourth place would be a source of great delight to Manager Bancroft. And it's not beyond the bounds of reason.

Bowling

K. OF C. ALLEYS.

The ladies who have been bowling at the Knights of Columbus' alleys all season, and who have just completed their long schedule of games, have started a six weeks' schedule, which will be run off in two sections. In the first section are the following teams: Orioles (Miss Alma Fontaine, captain), Wrens (Miss Myra Moloney, captain), Marigolds (Miss Norah Shevlin, captain), Bluebells (Miss Gertrude Doyle, captain), Tulips (Miss Josephine Hunt, captain), Regler Fellers (Miss Florence Giroux, captain), and Owls (Miss Katherine McDonald, captain). In the second section: West Ends (Mrs. J. J. Doris, captain), Sunflowers (Miss Helen Lynch, captain), Pansies (Miss Ada Shaughnessy, captain), Buttercups (Miss Margaret O'Toole, captain), Orchids (Miss Marita Collins, captain), Larks (Miss Margaret O'Brien, captain) and Bluebirds (Miss E. Leahy, captain). Playing in this league commences on Monday evening.

On Tuesday afternoon, the games in the Ladies' Matinee League start. Ladies' teams contesting in this schedule are headed by the following captains: Mrs. J. J. Doris, Mrs. J. Legros, Mrs. J. Roach, Mrs. E. Conroy, Mrs. J. Crowley, Mrs. H. A. Owen, Mrs. M. F. Sharpe and Miss B. O'Brien.

BRAVES' ACE

LARRY BENTON

ST. PETERSBURG, Fla., April 5.—Larry Benton is the Walter Johnson of the Braves' pitching staff. With a second section ball club last year Benton won 14 games and lost but seven, ranking fifth in the won and lost column. This spring he looks better than ever and is being counted strongly upon in the Braves' efforts for a place in the first division. Benton, as you know, is a right hander.

Ostriches Prove Balky Big Race Is a Failure

ADELAIDE, South Australia, April 5 (United Press).—The much touted ostrich race held here on Sunday proved a farce.

Five ostriches were entered in the race and when the word "Go" was given, one bolted in the wrong direction, while the others set out at various speed, but either fell or sat down after a brief run.

SPANISH FLIERS START LONG TRIP

Leave Spain To-day For Flight To Phillippine Islands.

THREE PLANES.

MADRID, April 5.— (Canadian Press.)—Spanish airmen attempting to fly from Spain to the Phillippine Islands, took off early to-day. The first stop will be Algiers, in North Africa, five hundred miles away. Three machines are being used, commanded by Captains Loriga Taboada, Martinez Estevez, and Gonzalez Gallarza. The planes are said to be able to make the eleven thousand mile journey in eighteen stages.

ALGIERS, April 5 (Canadian Press).—The Spanish aviators flying from Madrid to Philippine Islands arrived here at one o'clock this afternon, completing the first leg of their long journey.

OLD COUNTRY SOCCER

LONDON, April 5 (Canadian Press).—Easter Monday soccer results:

English League—First Division.

Arsenal 2, Aston Villa 0.
Bury 0, Huddersfield Town 0.
Leicester City 1, West Ham U. 1.
Liverpool 2, Bolton Wan. 2.
Manchester U. 0, Notts County 1.
Newcastle U. 3, Leeds U. 0.
West Bromwich Albion 1, Tottenham Hotspurs 0.

Second Division.

Barnsley 0, Derby County 1.
Bradford City 2, Portvale 0.
Fulham 2, Portsmouth 3.
Hull City 1, Blackpool 2.
Notts Forest 1, Clapton Orient 0.
Southampton 0, Chelsea 1.
South Shields 1, Preston N.E. 1.
Stoke 0, The Wednesday 1.
Swansea Town 3, Oldham Ath. 3.
Wolverhampton 5, Stockport C. 1.

Third Division—Northern Section.

Chesterfield 2, Grimsby Town 0.
Coventry City 2, Ashington 0.
Durham C. 0, Hartlepool U. 0.
Lincoln City 3, Doncaster Rov. 1.
Nelson 1, New Brighton 1.
Rochdale 3, Accrington Stanley 2.
Tranmere Rovers 3, Barrow 0.
Wallsall 4, Rotherham United 1.
Wrexham 1, Crewe Alexandra 1.

Scottish League—First Division.

Rangers 2, Dundee United 1.
Partick Thistle 0, Celtic 0.

LANGUAGES ARE VARIED.

NEW YORK, March 31.—American exporters who are newcomers to the English trade fields have experienced considerable difficulty in establishing business relations with some of the foremost English buyers due to variations in the use of the English language in the two countries.

DOUG AND MARY ON WORLD TOUR

Motion Picture Stars Found Cameras an Ordeal on Ship.

VISION IN BIEGE.

NEW YORK, April 5. — Mary Pickford told what an ordeal it was to face a battery of news reel and still cameras Saturday afternoon just before she and her husband Douglas Fairbanks sailed on the Lloyd Sabaudo liner, Conte Biancamano, for Genoa. They started on a trip which Miss Pickford said, might take them around the world. They might not get back home for two years.

News photographers who shift their open air studios from deck to deck of arriving and sailing steamships caused Miss Pickford to spend one of the most uncomfortable half hours of her life. After she had faced the lens alone and with her husband on deck, on the railing, on stairs and hatches, she explained why it was so hard to pose for the news cameras.

"In the light of a brilliant sun, on the open deck of a ship, the photographer gets us at a great disadvantage," said Miss Pickford. "The white paint on the cabin walls heightens the terrific glare which makes you look old.

Wanted to Look Natural.

"Why, what chance have you in such a glare in the open light to control your expression! Think of trying to look merry with the sunlight in your eyes! You see it's a different thing from being filmed in our studios. The lights are all correctly placed to give the proper effect and all we are concerned about is being just natural."

Miss Pickford's Easter travelling costume was a symphony of beige, from hat to slippers. She wore a beige color hat of gross-grain silk, with a bow of the same color transfixed in front by a double arrowhead pin set with white stones. To match her beige costume she wore a coat of Summer ermine, trimmed with fox.

She wore a beige sport costume piped with brown. Her blouse was of beige and her pleated skirt of the same color. Miss Pickford wore beige silk stockings and beige colored lizzard skin slippers. A futuristic silk scarf with all the colors of the spectrum stood out against the subdued background of the rest of her clothes.

Miss Pickford and Mr. Fairbanks were accompanied by her mother, Mrs Charlotte Pickford, and Gwynne Pickford, adopted daughter of Miss Pickford's sister, Lottie Pickford. The screen star said that her mother, who was seized with an attack of acute indigestion on the eve of sailing, was slightly improved and her temperature normal. Mrs. Pickford was taken aboard ship in a wheel chair and was under the care of physicians. She remained in her stateroom.

Somebody asked Miss Pickford if she were going to make a moving picture actress of her little niece by adoption, and she said:

"No; we're going to make just a sweet little girl of her."

Will Send Girl to College.

Miss Pickford said that she and sister planned to send the child to college but she hadn't picked the college.

"We are going to wait and let her have time to think for herself. We are hoping she may be able to go to some western college so we may have her near us.

Miss Pickford said she was happy in the thought of giving the little girl a college education, which she herself did not have to her great regret.

When Miss Pickford and Mr. Fairbanks were asked to stand before the cameras and go through all the motions of waving good bye to friends, shaking hands, the motion picture camera men unlimbered and took an enormous stock of films. Indeed they took so many that Miss Pickford opened her eyes very wide and asked:

"What are you going to do with all those that you dont use?"

Camera men to the right of them, left of them and in front of them "shot" from the deck, the top of the hatches, ventilators, winches and coils of hawsers as well as from the level of the deck. They advanced to close ups and retreated for group pictures.

Miss Pickford and Mr. Fairbanks good naturedly undertook to follow a dozen amateur film directors all shouting at the same time. They showed they were good soldiers when one of the aggressive picture men stood them close together and like a dead shot at Cooney Island tossed a life preserver around their necks. The movie stars laughed and tried to reply to the running fire of the photographers even when they were asked to squeeze their faces close together in the life preserver to make room for Gwynne.

There is no one more unfortunate than the man who has never been unfortunate, for it has never been in his power to try himself.
—Seneca.

Thrice Wed, Wants All Her Husbands To Call

BEDFORD, N.Y., April 5 (United Press)—It's rank partiality, if you ask Virginia Gorham.

Virginia, the "girl who couldn't say no" was sent to the state reformatory from New York for having three husbands and has been insisting on the privilege of having all three husbands visit her.

But despite her insistent coaxing the officials don't agree with her and the only one of Virginia's husbands it will permit in the institution is Frank Adams who eloped with her from Tuckaho.

BYRD EXPEDITION SAILS FOR NORTH FOR POLE FLIGHT

Two Planes Carefully Packed in Hold of Vessel.

MEN CONFIDENT.

Ships Start From New York To-day For Spitzbergen.

NEW YORK, April 5 (Canadian Press)—The Byrd Arctic expedition which seeks new land in the great unexplored portion of the polar regions, today set its face northward on the first lap of its venturesome journey to the land of the midnight sun.

The departure, scheduled this afternoon, will mark the second appearance in the field of the half dozen Arctic expeditions planned for this summer. Captain George H. Wilkins, leader of another exploration party is now at Point Barrow, Alasaka, having completed a flight from Fairbanks 500 miles away, last Wednesday. The two planes which Lieut. Commander Richard E. Byrd will use will be packed inthe ship's hold to guard against damage from heavy seas.

Of the hundreds of last minute applicants for a position only one was successful. He was "Dynamite" a fox terrier sent to Commander Byrd by friends in Washington. He was accepted joyfully, and will be official mascot.

The Chantier will sail for King's Bay, Spitzbergen, its base of operations.

Commander Byrd and the forty-six members of the expedition, all veteran explorers, are confident of success. The triple object of the expedition is charting new lands, furthering commercial aviation and gathering meteorological data. Incidentally, an attempt to fly around the north pole will be made.

WETS PRESENT CASE IN SENATE

Urge Changes in Volstead Act at First Hearing By Committee.

DRYS' TURN NEXT.

WASHINGTON, April 5 (Canadian Press).—The Senate judiciary subcommittee, conducting the first comprehensive congerssional hearing on prohibition, began its hearings today with the West given four hours to lay the ground work of their case. The Wets have four hours a day for a week and the Drys have the same time next week. The Wet leaders have set out with the primary purpose of getting their case formally before congress and the people with an eye to the future.

Senator Bruce, Democrat, Maryland, speaker for the Wets, said that prohibition has had no effect on the whole, except that of blighting human happiness, debasing human morals, and discrediting human laws. He urged support of his constitutional amendment to permit Government manufacture and sale of liquors in those States which were wet before national prohibition. Julien Codman, counsel for the Wets, demanded that Congress at least amend the Volstead Act so as to permit the sale of beverages non-intoxacating in fact. The "cry for relief" was heard all over the country and a concrete plan was demanded, he declared. Senator? Edge, Republican, New Jersey, urged modification of the Volstead Act up to the point of constitutional limitation, claiming that much of the existing spirit of challenge and protest would be eliminated thereby.

HE GOES UP

PAUL HARRINGTON

One of the best pole vaulters in collegiate circles today is Paul Harrington of Notre Dame. He has cleared over 13 feet indoors and is expected to exceed his gym mark by several inches when he gets out in the open. Harrington is one of the greatest vaulters developed in the middle west in seasons.

MILLBROOK MAN GOES TO DETROIT

Farewell Gathering For Maurice Gray, Who is Given Club Bag.

MILLBROOK, April 5. — The farewell gathering held at the home of Mr. and Mrs. Wentworth Gray on Thursday evening, in honor of ther second son, Mr. Maurice Gray, who is leaving for Detroit in the immediate future, was practically of a community nature.

Maurice was born and brought up in the village, has been active in business and church circles, and is decidedly popular with both young and old.

Mr. G. E. Burnham, in whose employ Maurice has been for the past five or six years, took the chair, referring in his brief remarks to the faithful and efficient service invariably given by his head clerk, his complete trustworthiness at all times, his obliging disposition, and his commendable ambition in seeking to better his business prospects.

Councillor P. Stinson was the next speaker called upon, and he also spoke in the highest terms of the place Maurice had won for himself as a friend of both the aged and the young, his active part in the A.Y.-P.A., the choir, and other organizations of his church, his cheerful and obliging nature, and the general regreat felt at his departure necessity compelling his seeking a larger centre if promotion in any sense is to be attained. The concluding remark was, "He is the type of young man this country can ill afford to lose."

Called upon to take a position in the centre of the company, Mr. Gray was presented, on behalf of his many friends in the community, with a solid leather club bag, and a substantial purse, David Fowler presenting the gifts, and Mr. R. Stone reading the address:

Mr. Maurice Gray,
Millbrook.

Dear Maurice.—On the eve of your departure for what we sincerely hope and trust will prove to be a wider field of opportunity, we desire to join together in expressing our appreciation of the services you have rendered, to recall many pleasant associations we have mutually shared in, to voice our deep sense of loss at your leaving, and to convey to you our very best wishes for your future success.

We feel assured that the same straightforward and manly conduct the same geniality and kindliness that have characterized your life here will in the future bring you new friends, and new avenues of usefulness, happiness, and prosperity.

Will you please accept this gift as in some measure a token of our appreciation, as a memento of past associations, and as an expression of our good wishes for the future?

Signed on behalf of your friends,
R. Stone and D. R. Fowler.

The embarrassment incident to a public presentation was carried off with commendable self-possession by the recipient of the gifts, whose remarks in thanking the donors, were sincere and of a most suitable character.

Rev. D. R. Dewdney briefly addressed the gathering, expressing his personal regard for Mr. Gray in the short period since they became acquainted, his appreciation of his fidelity to the activities of the church, and his conviction that the faithfulness and efficiency which have marked his busines career, and his work in connection with church organizations here, will continue to be outstanding wherever his future path of life may lead.

The hearty singing of "For He's a Jolly, Good Fellow," brought the formal programme to a close; community singing, and other entertainment, with a dainty supper served by the committee in charge, filled out the evening with pleasure for all present.

STEAMER ON ROCKS.

Boston Vessel Calls For Help Off Nova Scotia Coast.

HALIFAX, N.S., April 5.—(Canadian Press.)—C. H. Harvey, local agent of the Marine and Fisheries Department, received a telegram today from Captain Edward O'Brien of the Boston schooner Josephine de Costi, asking that a government steamer be sent to the assistance of his ship, which had gone on the rocks near Shelburne, N.S.

In a disturbed mind, as in a body in the same state, health cannot exist.—Cicero.

GRAND OPERA HOUSE

TO-NIGHT - 8.15 P.M.

ROTARY ENTERTAINMENT

The Musical Event of the Season

Visiting Artists

Madame HELEN FARNUM, Dramatic Contralto
KATHERINE McINTOSH, Lyric Soprano
MARTIN B. CHENHALL Jr, Cellist
ARCHIE HARDYMENT, Violinist
HAROLD BRADLEY, Pianist

9—LOCAL ARTISTS—9

PRICES:
Reserved - $1.00, 75c, 50c
Tax extra
300 Seats at 35c
(tax included)

PRIZE MARE SOLD.

A. B. Mann Disposes of Terrington Skylark To Hamilton Man.

A. B. Mann, of The Hawthorne Smith township, has disposed of his prize hackney mare, Terrington Skylark, winner at Peterborough, Cobourg and Lindsay shows. The purchaser was Percy Van Sickle, who located near Hamilton.

EXPEDITION SAILS.

Byrd Starts For Spitzbergen With Two Aeroplanes.

NEW YORK, April 5.— (Canadian Press.)—The Byrd Arctic expedition, seeking new land in the great unexplored portion of the Polar regions, to-day set its face northward on the first lap of the journey.

Lieutenant Charles Byrd's expedition sailed for Spitzbergen, the base of operations, carrying two aeroplanes in the hold. An attempt to fly around the North Pole will be made.

THEATRES

AT THE REGENT

JOHNNY HINES SCORES AGAIN IN AMUSING COMEDY.

Clever Comedian at His Best in "The Early Bird."

It's the early bird who gets the worm, and it's the early bird who will laugh provided he hurries to the Regent to see Johnny Hines' excruciatingly funny picture aptly titled "The Early Bird."

Never have we laughed so heartily as we did last night when the ingenuous feature made its debut to a highly appreciative audience. The comedy is really infectuous, for so heartily did the audience laugh that the Rialto patrons seemed like one large merry family. The comedy incidents come fast and often and there is never a let up. Here and there one is greeted by a sudden twist in the story and thrills become the order, but Johnny eventually comes back to rock the house with laughter only to follow it up with a bit of hectic drama. Most cleverly is this story devised that it holds one entranced throughout its entire showing.

"The Early Bird" is none other than Johny Hines cast in the role of a milk driver who climbs over a heap of obstacles to gradually become the moving spirit in an organization of milk drivers who form their own company to combat the milk trust.

"The Early Bird" proves an exceptionally attractive production. Our advice to all is "see it and laugh, see it and pulsate, see it and be happy.

Regent NOW PLAYING

Added Attraction
The Famous
ANDY GUMP and OLD TIMER at SHADY REST

JOHNNY HINES
—in—
"THE EARLY BIRD"

They all love Johnny as a milkman—You'll be for him too when you see his latest characterization.

Also FOX IMPERIAL COMEDY
PAWNSHOP POLITICS
and FOX NEWS REEL presenting the world's latest events in motion pictures.

LOCALS

DR. T. P. McCULLOUGH

Eye, Ear, Nose and Throat Specialists, 166 Brock St. Phone 36W

KEEP IN MIND

Girls' Auxiliary 2 in 1 concert, in St. Luke's Parish Hall, Tuesday, April 6th, 8 o'clock. Admission 25c. 2d-1,5-929

MASQUERADE BALL

Victoria Hall, Wednesday, April 7th. Good music. Lots of prizes. Dancing till 1 a.m. 50 cents 1d-80-970

CARD PARTY

Basement of Sacred Heart Church, Tuesday evening, April 6th. Starts 8.15 sharp. Six good prizes. 1d-80-980

CARD OF THANKS.

The Humane Society wishes to thank all those who helped in any way towards making Tag Day a success, and especially the taggers, who worked in such inclement weather.

"HIS UNCLE'S NIECE."

A comedy in three acts by Raymond W. Sargent, presented by St. Luke's A.Y.P.A., under the auspices of the Star of Bethlehem C.O.B.A., at Victoria Hall, Friday, April 9th, at 8 o'clock. Tickets 75c. 3d-82-972

DO YOU NEED AN ACCOUNTANT?

If you want your books audited or adjusted; if not satisfied with your book-keeping system; if you want your income tax return prepared for this or other years, or want some dispute adjusted.—H. K. Middleton. Phone 1353. Office, 202 Charlotte street. dtf

TO WHOM IT MAY CONCERN

March 26, 1926.

Mr. Wm. Taylor,
The Sheffield Grinder.

I am sending a clipper head by mail for you to sharpen. Also put in a new bolt for me. My clippers have always worked alright when you fix them, which you have been doing each year for seven years.

Yours truly,
Wm. J. Petherick
R.R. No. 2 Campbellford Ont.
6d, 82, 899

AUCTION SALE.

On Tuesday, April 6th, at the home of Mr. James Merrill, 588 Aylmer street, I will sell the contents of six roomed house, consisting of a good piano-cased organ, parlor, dining room, kitchen, and bedroom furniture, all in good condition; no reserve. Terms cash. Sale at 1.30 p.m. F. Thornton, Auctioneer. 3d80 930

CAREY'S

Custom built Boots and Shoes for Particular People. Crippled and deformed work a specialty. Expert shoe repairing, by Goodyear welt system. Over forty years of public service. A trial convinces, 448 George street. Phone 574J.
12d-31 3 5 7 9 12 14 16 19 21 23 26-911

YOUR HANDS

May be chapped and sore tonight, but an application of Parke's Glyceroid before retiring and in the morning they will be soft and white, all irritation gone. An application before exposure will prevent chapping. 25c, 50c and $1 per bottle. Bond's Drug Store, corner George and Hunter streets.

THE JEAN RIDDICK YARN SHOP

Shows an unusually large stock of Yarns, Hosiery, Underwear, Etc Come and see us and save money
WE SELL FOR LESS!

TAXI TRANSFER

Having disposed of my taxi business to P. J. Allen, I ask all my customers to continue their patronage to my successor, who will give the same careful service as they have received in the past.

JAMES HOULIHAN,
'Phone 1000.
6d-82.

SNAPS

In hundreds of lines at our Mortgage Raising Sale. Wall Papers, Dry Goods, Dress Goods, Boots and Shoes.
Curtains Goods . .10c. a yd. up
Boys Suits of Clothes $3.98 up
For the Full Month of April.
Prices not for Profit but to Raise Cash.

R. C. BRAUND

Park and Albert St.
All parties owing accounts to me kindly prepare to pay before May 1st, please.

CHIROPRACTOR
M. C. GOODWIN
DC. Ph. C.
Palmer Graduate
108 Barrie Building.
Lady Attendant Phone 421
Hours 10-12 a.m., 2-4 and 7-8 p.m.
Office closed Tuesday evening, also Thursday afternoon and evening.

ALEXANDER & HALL
ELECTRICIANS
When you have Electrical work to do, Call
P. Alexander, Phone 1755J.
W. Gordon Hall, Phone 1403w.

EUCHRE DRIVE

The regular G.W.V.A. Weekly Euchre Drive will be held on Wednesday evening as usual. Good prizes to select from. Proceeds for relief purposes. Admission only 25c. 2d, 81, 982

WEEK'S ACTIVITIES.

Members of the Y.W.C.A. are now selling tickets for the big Gymnasium Pageant which is to take place in the Grand Opera House, April 30 and May 1. Every year more and more people enjoy this entertainment and every year the exhibition is acclaimed bigger and better than ever. All who intend to attend the pageant are asked to get tickets early and thus encourage those who are selling and also assure themselves of a seat.

Members of classes are asked to note the changes in schedule because of the holidays.

Committees and friends who are willing to help with the making of costumes are asked to come Wednesday, Thursday and Friday this week.

All members who have Foreign work envelopes are asked to make returns this week.

Monday—Holiday.

Tuesday—2 p.m., Junior cooking; 7.30, Leaders' Gymnasium; 8, Elementary and Senior Gymnasium.

Wednesday—10a.m., Ladies' Gymnasium; 2 p.m., Senior Cooking Class; 4.30, Boys' Gymnasium; 5.30, Junior Dancing Class; 4 p.m., T. M.T. Club; 8 p.m., Kum Joynus Club.

Thursday—10 a.m., Babies and Intermediates; 11 a.m., Junior Gymnasium; 7 p.m., Senior Dancing; 8p.m., Ladies' Class.

Friday—10 a.m., Junior Dancing; 4.30, Senior School Girls; 5.00, C.O.S. Club; 7, Intermediate Dancing; 8.00, Elementary and Seniors Gymnasium.

Saturday—9.30, Junior Gymnasium; 10.30, Babies Gymnasium; 2.00, Ever Bright and Sunshine Club. 1d-79-967

DOM. GOVERNMENT TO SHARE EXPENSE

Canada's Share of the Proposed International Bridge Estimated at $400,000.

KENORA, Ont., April 5 (Canadian Press).—Peter Heenan, Federal member for the constituency of Kenora-Rainy River, addressing a public meeting, said he had it "in black and white" that the Federal Government would pay Canada's share, estimated at $400,000, for the construction of the proposed international bridge to connect the town of Rainy River with Spooner, Minn. He urged civic authorities to see that the railway was built from Kenora to Red Lake mining field, and pointed to the efforts being made to divert traffic to Winnipeg.

MOTOR SALES INCREASE

The demand for automobiles and busses in the southern states caused February production to exceed that of last year by 27 per cent. In Kentucky alone there are 3876 miles of bus routes, much of these serving communities which had no rapid transport service before.

DECRIES CRITICISM

Prof. W. P. M. Kennedy, special lecturer on Federal institutions at the University of Toronto and eminent constitutional authority, who decries criticism of the Privy Council over their judgment regarding appeals against decisions in criminal cases in Canada.

FOOT TROUBLES
N. D. FOOTE, D.S.C.
GRADUATE CHIROPODIST
107 Barr e Bldg. Phone 1730w

'Phone 1055
Fontaine's Taxi Service
SERVICE
STYLE
COMFORT
24 Hour Service.

"Diamond Is The April Birthday Stone"

For a Birthday gift in April give a Diamond.

We are showing Diamonds mounted in Rings, Brooches, Pendants, Tie Pins, Cuff Links and Pearls with a Diamond clasp.

We are giving special prices on all Diamond jewelry for this month.

Diamond rings priced at $15.00, $23.00, $35.00 and up.

WARNE BROS.
349 GEORGE STREET
DIAMOND HALL
Phone 880.

WEDDING BELLS.

STEINBURGH—PERRY.

A very pretty but quiet wedding took place at the George Street Methodist Parsonage on April 3rd, when Ruby Irene Perry, oldest daughter of Mr. and Mrs. George Perry, of 476 Chamberlain Street, was united in the holy bonds of matrimony to Mr. Milford Alfonse Steinburgh, of Tweed. The bride looked charming in a satin pansy dress, with gray hat. The bride was attended by Miss Theo Woodcock, a cousin of the bride, and the bridegroom was supported by Mr. Elden Perry, a brother of the bride.

After the ceremony about thirty guests sat down to a dainty supper at the bride's home.

Mr. and Mrs. Steinburgh will reside in Peterboro.

SISSON—WHEELER.

On Wednesday, March 31, at 227 Wescott street, Eldon H., only son of Mr. and Mrs. T. Sisson of this city and Sarah (Daisy), youngest daughter of Mr. and Mrs. G. Wheeler, Smith, were united in marriage by the Rev. N. R. McLeod.

The bride was attended by her cousin, Miss Ruby Avery, and the groom was supported by Mr. George Graham.

The happy couple left immediately after the ceremony for Lindsay. They will reside in Peterborough.

Many beautiful gifts, including clocks from fellow workers at the Western Clock and Quaker Oats plants, testified to their popularity.

OBITUARY.

MRS. MARY LYNCH.

The funeral of the late Mrs. Mary Lynch was held this morning to St. Peter's Cathedral and cemetery. The service at the Cathedral was conducted by Rev. Father Maher, while Rev. J. J. O'Brien of the Sacred Heart parish and Rev. C. McCarney and Rev. V. Corkery, of St. Augustine's seminary, were in the Sanctuary.

Rev. Father Butler officiated at the cemetery, assisted by Rev. C. McCarney.

The pallbearers were Messrs Fairen, M. McFar, F. Dineen, W. J. Ferrill, F. McFadden and James Lynch.

The funeral was attended by the following from out of town: Mr. and Mrs. M. E. Fitzsimmons and Miss Madeline of Toronto, and Mr. R. J. Lynch, of Rochester.

MRS. WILBERT BROWN

Mr. George Curtis, of 117 Robinson Street received word this morning of the death of his daughter, Mrs. Wilbert Brown of Saskatoon. He expects the remains to arrive on Thursday. Funeral announcement later.

MARY FLAGLER

The death occurred of Mary Flagler, the infant daughter of Mr. and Mrs. Frank Flagler of Western Avenue, on Friday, April 2. The funeral took place on Saturday to St. Peter's Cemetery.

THE MARKETS

WIRES REPAIRED

The telegraph wires which were put out of commission by the recent storm have been temporarily repaired and the firm of H. C. Hawley, stock brokers, expect to have quotations as usual tommorrow.

AROUND THE CITY.

Miss Kathleen McKinnon of Toronto University is spending the Easter vacation at her home on Water Street.

The employment bureau reports for the week ending April 3rd, new applicants 23, placements 20, on the list 108.

The fire department was called to a chimney fire at 583 Sherbrooke street at 8.30 a.m. yesterday.

Posterity is a most limited assembly. Those gentlemen who reach posterity are not much more numerous than the planets.

—Disraeli.

SEED GRAIN TRAIN VISITS PETERBORO

Demonstrations of Cleaning Machinery Given—Exhibits of Seeds.

The seed train sent out by the Department of Agriculture for Ontario is on the C.P.R. siding to-day. The train is in charge of A. R. G. Smith, of New Hamburg, who is a farmer. The Department of Agriculture also has the co-operation of the Dominion Seed Branch.

The train consists of three cars, a lecture car with seating accommodation for about a hundred people, a show car where all kinds of seed are on display; and a car where the latest machinery for the cleaning and separating of seed is demonstrated in actual operation.

In the lecture car talks are given on the grading of seed grain and the best varieties to sow. They also stress the sowing of alfalfa.

In the demonstration car the latest methods of cleaning and separating seed are shown. Here the machinery could be seen at work cleaning seed, which was dusty and dirty as it was placed in the feeder, but which in a very few minutes was turned out absolutely clean in every respect. Machinery was also in operation separating the different kinds of seed which had been purposely mixed. The Department is recommending the establishing of seed cleaning establishments at different places in the country, where the farmers may bring their seed to be cleaned and graded. "At least half the places so far stopped at will be seed cleaning centres," stated the demonstrator.

In the show car samples of the different kinds of seeds are shown; there is also a display of 300 different kinds of weed seeds, with colored hand paintings of the different kinds of weeds.

One of the greatest interests in the display is the soy bean which is being introduced into Ontario. The bean is used for feeding or when cut green is used for hay. The oil of this bean is very valuable, and it is on account of this oil that it is a poor grain to feed hogs. The soy bean has been averaging better than pease the last few years, and the price has been around $3 per bushel. So far the bean has been found to be free of all pests.

There is also a new variety of oats, O.A.C. No. 144, which are good yielders and have a very strong straw. There are tubes of the different kinds of grain showing the average yield for the past six years at different times of seeding. They also show the average yield of the different grains when mixed, showing a mixture of oats and barley giving the highest yield with mixtures of oats, barley and pease and oats, barley and wheat a close second and third.

The train finishes its scheduled trip in Ontario on Wednesday, but it has been such a success this year that the Government is sending it into Northern Ontario.

TAGGERS COLLECT SUBSTANTIAL SUM

Did Good Work For Humane Society in Spite of Slush.

Considering the bad weather conditions, the Humane Tag Day which was held on Saturday, was a great success, $400 being realized. Apart from the tag money several donations and memberships were received. The store at 440 George street was suitably fitted with chairs and heaters for comfort of taggers when off duty. The windows were decorated with Humane mottoes, also Pekingese dogs and guinea pigs, which attracted scores of onlookers. "Byng," the Newfoundland dog belong to Donald Henderson, "Barney," the Scotch collie, belonging to Donald Reid, and "Tinker" the English bulldog belonging to Mr. C. Matthews, were also great window attractions. "Barney" and "Byng" also did their bit for their fellow creatures by tagging on the street wearing blankets with "Humane Tag Day" printed on them, and carrying a box for money on their backs. Another very interesting and amusing novelty was the little spaniel belonging to Mr. Reg. Turner, which carried a sign in its mouth, "This is our day; help us."

Over 50 violet rosettes were worn by horses.

Most people who responded to the tagging did so very willingly and many interesting questions were asked pertaining to Humane work. One man remarked that he was not in favor of money going to Toronto. The Humane Society would like to contradict this and wishes to state that all money received is retained by the local society, whose funds are very limited, and is used principally for the Inspector's salary, and any other expense which might occur in order to carry on the work.

The Peterboro Society is affiliated with the Ontario Society, headquarters Toronto, without which no local society would have power to act.

Apart frm paying the yearly affiliation fee all money raised is kept in the local treasury

Any further information regarding the humane work may be received upon application or by attending the meetings, which are held the last Tuesday of each month.

PLANK ROAD RULINGS

Motorists entering Arizona from California by way of Holtville and Yuma route must keep their loads below 8000 pounds, including motor vehicle, according to a state ruling. This ruling is for the protection of the plank road across the sandhills. In addition to the weight limit over the timber structure, speed is to be reduced to 10 miles an hour.

ART STUDY CLUB HEARS MRS. SEELS

Interesting Paper on Claude Monet—Miss Beatty Entertains.

At the recent meeting of the Art Study Club of the Women's Art Association, held at the home of Miss B. Beatty, Weller Street, an interesting paper on Claude Monet was given by Mrs. J. H. Seels. The response to the roll call was the choice of a favorite author by each member, and the reason for the choice.

The next meeting of the Art Study Club will be held on Tuesday, April 13th, at the home of Mrs. R. A. Brown, Rubidge Street when a paper on "The Alhambra," will be given by Mrs. J. Mackintosh, and the response to the roll call will be a proverb.

Mrs. Seel's paper dealt with the life of Claude Monet and the school of art to which he belonged. This artist was born in Paris on November 14th, 1840. At the age of fifteen years, he met the painter, Eugene Boudin, who taught him the love of nature, and at seventeen he entered an art school in Paris, remaining there until he was twenty years old, when he was obliged to put in the usual period of military training. He was sent to Africa, where he contracted fever and was sent back home. Later, he entered the school of Charles Gleyre, a conscientious classical painter of the highest ideals who tried to keep Monet working at conventional subjects and away from nature. Later, with several other of this artist's pupils, Monet left Gleyre's studio in disgust at the dogmas of the conventionalist.

On the breaking out of the Franco-Prussian War in 1870, Monet went to England, where he fell under the influence of Turner, imitating his style very closely in the handling of color. His impressionist ideas increased and found favor with dealers. Pictures of this type were first exhibited by him in Paris in 1874 and in London in 1882. They were at first ridiculed, but later, the criticisms grew less and at last about 1890, the critics began to realize that this new school must be treated with respect and Monet lived to see his pictures, once selling for a few pounds, bringing thousands of pounds each. In Chicago alone, a whole room in the Art Gallery is devoted to his works.

Monet once said, "I have never found an ugly thing in Nature." For some years past he has been gradually losing the sight of his eyes, but he still enjoys his cigarettes and his evening games of backgammon with his housekeeper, who cares for him well in his cosy little cottage on a hillside at Giverny, in France. He is described as a man of medium height, brisk and active in his movements; in conversation, brief and explosive, wearing simple but comfortable clothes and a heavy white beard. "He impresses you at once as a man who has found and followed his own way in face of all opposition."

Madame Monet died in 1911. For three years her husband did no painting but when the Great War broke out, he resumed his work in quest of mental relief, beginning a series of panels as a gift to the State. They were formally presented on Armistice Day, although they are not yet finished and still remain in his studio.

Mrs. Seels concluded her paper with a description of the methods used by Monet and of the School of Impressionism to which he belongs.

EDUCATION LEADERS ARE MEETING TODAY

Ontario Education Association is Holding Annual Convention.

TORONTO, April 5 (Canadian Press).—Educational leaders from all parts of the province gathered in Toronto to-day for the 65th annual convention of the Ontario Education Association. While the convention is being held to-day, tomorrow and Thursday, many prominent persons, including Premier G. Howard Ferguson and Sir George E. Foster, will address the delegates. In addition there are present educational experts from a number of United States cities.

KITCHEN SHOWER

Friends Gather With Gifts For Bride—Many Useful Presents.

Miss Margaret Kemp gathered together a party of friends at the home of Mr. and Mrs. A. L. Kemp, 493 King street on Thursday evening and gave a kitchen shower in honor of the coming marriage on April 7th of Miss Louise Griffin to Mr. Wilbert Jones. Many useful gifts were presented. A jolly evening was spent with Mrs. Kemp serving supper at 11 o'clock. Mr. Jones on behalf of himself and Miss Griffin thanked those present.

CHILDREN'S PARTY

Female Voice Choir Entertains Children of Members at Easter.

A very enjoyable afternoon was spent at the home of Mrs. H. G. Fletcher, Queen street, when the children of the Female Voice Choir were entertained by Mrs. R. Bugg and Mrs. Jackson. Dainty refreshments and ice cream were served by Mrs. H. G. Fletcher and Mrs. Falconer. Each child was presented with an Easter present from the ladies of the choir.

LOCAL COLLIE TAKES PRIZES

Commanding Style, Owned By K. M. Sine, Wins Many Points.

BEST OF BREED.

At the annual show of the Toronto Kennel Club the sable and white collie, "Commanding Style" of the Stylo Collie Kennels, owned by K. M. Sine, Harvey street, won all his classes and gained three more points towards his championship and lacks only two more to be classed as a Dominion champion.

The dog also defeated two champions, winning a silver cup for best of breed. It also defeated three more champions and won another silver cup for the best non-sporting dog in the show.

Mr. Sine said that the dog was conceded by two American and one Canadian judge to be one of the best collies in North America, and that he had been informed that this was the first time in twenty years that a collie has won the non-sporting cup.

These kennels also won two third prizes on a seven months old puppy in a big field.

WESTWOOD MILL IS HUMMING AGAIN

Many Logs Are Ready For Sawing.

WESTWOOD, April 5—The familiar hum of the mill is heard once more. Work at the saw mill commenced last week. As usual there are a great many logs to be sawed. They are piled about the mill and out on the street. The pond being full there are huge piles along the banks of the river.

Mr. and Mrs Charles Manley are spending a holiday in Toronto, guests of Mr. and Mrs. Charles Warner.

Miss Gladys Humphries of the Elmvale School staff is spending the Easter holidays with her parents, Mr. and Mrs. G. A. L. Humphries.

Miss Bessie Sargent spent the week end with friends in Toronto.

Several from the village attended the funeral of the late Charles Faux in Hastings.

Mr. and Mrs. Thomas Cardwell, senior, spent Tuesday evening with Mr. and Mrs. John Hope.

Miss Ethel Steele is spending the Easter holidays with her parents, Mr. and Mrs. Joseph Steele.

Mr. Stewart Neilson who is a pupil of Norwood High School is spending the vacation with his parents, Mr. and Mrs. Hilliard Neilson.

Miss Claire Renwick of Villiers is spending the holidays at her home here.

William Nevins of Peterboro has taken a position in G. Manley's general store.

Mrs. J. Bonar is visiting friends at Wooler.

Miss Mae Hinton is spending the vacation with her parents, Rev. M. L. and Mrs. Hinton of Hastings.

Mrs. John Sargent spent last week in Peterboro with her sister, Mrs. M. Christie who is seriously ill.

Anderson Graham, who has spent a part of the winter with his parents, Mr. and Mrs. Robert Nevins, returned to New York recently. He was accompanied by his brother, Charles Nevins.

Miss Lydia Brackenridge spent a few days in Toronto last week.

Thomas Cardwell Jr., who has been seriously ill is improving.

DEAD BODY FOUND.

Unidentified Man Found Floating in Open Water at Hamilton.

HAMILTON, Ont., April 5 (Canadian Press).—The body of a unidentified man, about 45 years of age, which is believed to have been in the water for several months, was found floating in open water of the bay here yesterday afternoon.

SALE SUCCESSFUL.

Large Sum Realized By Sale of Soldiers' Hospital Work.

The sale of the soldiers' work from the Christie Street Hospital, Toronto, under the asupices of the Thursday Club on March 11, was a great success.

A cheque for $277.80 was sent to Miss Stewart, who is in charge of the Vocational department of the hospital. With orders still to be fulfilled an additional amount of $50.25 will be realized, bringing the total up to $328.05.

WALES VICTORIOUS.

France Comes Out Loser in International Rugby Match.

PARIS, April 5 (Canadian Press)—Wales defeated France in an International rugby match here today by a score of seven points to five, series of matches between teams representing two countries began in 1908, and Wales has won all the games played—fourteen.

LOWER FATALITY RATE.

The rate of increase in automobile fatalities declined sharply during the 1924-25 fiscal year. Although the rate decreased to an encouraging extent, the increase continues slowly.

G. A. Borland DRUGS

TELEPHONE 274 NOW

We deliver anything, no matter how small.
Don't wait until you need something else.
Don't dress and come uptown yourself.
Don't think that you live too far away—we cover the city and suburbs.
Don't think that what you want is a small parcel to phone for—
We welcome all business — large and small.

G. A. BORLAND
PHARMACEUTICAL CHEMIST
228 Charlotte St. near Aylmer
PHONE 274 - Fast Auto Delivery

Hardwood — Soft Wood
SANITARY ICE SUPPLY.
ICE
PHONE 147.
TICKETS or CONTRACT.
Hardwood Slabs — The O.T.A. Kind

MARKET CONFERENCE COMING IN U. D. C. ANNUAL MEETING

Delegates Expected From All Parts of Province and From U. S.

DEPARTMENT HELPS.

Important Gathering To Be Held in Peterborough This Month.

Peterboro is to be the meeting place on April 15 and 16 of one of the most important marketing conferences ever held in Ontario. It will take place in connection with the United Dairymen Cooperative Ltd. The occasion is being taken advantage of by the Department of Agriculture to bring together dairymen from all over the province to hear prominent speakers in connection with marketing problems.

The progress made during the past five years by United Dairymen Cooperative, Ltd., the head office of which is in Peterboro, and which last year sold cheese for some 160 cheese factories to a value exceeding $3,200,000, has been attracting attention throughout the province. During the past few months a large number of cheese factories have arranged to sell cooperatively this season, with the result that another large increase in the sales of the company is expected. The Agricultural Enquiry Committee of the Ontario Legislature, which has been investigating methods of marketing farm products, has reported strongly in favour of cooperative marketing wherever this can be carried out on a large scale. The Ontario Department of Agriculture desires to disseminate information bearing on cooperative marketing and for this reason is assisting with the conference to be held in Peterboro. It is intended to hold a banquet the evening of April 15 at which the main speakers will be Hon. John S. Martin, Provincial Minister of Agriculture, and F. G. Swaboda, General Manager of the Wisconsin Cheese Producers Federation. Mr. Swoboda will also speak on the following day on the cooperative selling of cheese for the home market.

The annual meeting of United Dairymen Cooperative, Ltd., will be held on Thursday afternoon. At this meeting and also on Friday morning, addresses will be given by W. W. Moore of Montreal, General Manager of United Dairymen Cooperative, Ltd., who has recently returned from a trip to Great Britain where he investigated marketing conditions including the systems of selling their products being followed by the New Zealand and Australian Dairy Produce Control Boards. Much interest is felt in the information to be presented by Mr. Moore. Other speakers who will take part during the two days of the conference are W. H. Roadhouse, Deputy Minister of Agriculture, Ontario; J. F. Singleton, Chief Dairy Market and Cold Storage branch of the Dominion Dairy Division, Ottawa; N. A. Labbe, Executive officer of The Quebec Cooperative Federation, Quebec; Dairy Commissioner Geo. H. Barr, Toronto; F. C. Hart, Director of Cooperative Marketing, Toronto, and others. Invitations are being sent to all the cheese factories in the province to send delegates.

SEARCH SUSPENDED.

Bad Condition of Roads Holds Up Hunt For Body of Man.

HAMILTON, Ont., April 5.—(Canadian Press.)—Search for the body of a man believed by the police to have been murdered in Howell's woods a week ago, was suspended over the week end on account of the bad condition of the roads.

Blood-stained jacket and cap found in the bush have been handed over to the city pathologist who will determine whether the stains were caused by human blood.

BIRTH.

WHITE. — At Nicholls Hospital, Peterborough, on Friday, April 2nd, 1926, to Mr. and Mrs. W. E. White, Young Street, a son.

DEATH.

DEWART.—At St. Joseph's Hospital, Peterborough, on Sunday, April 4th, 1926, Edna Margaret, youngest daughter of Mr. and Mrs. James H. Dewart, 125 Romaine Street, aged 7 years. Funeral on Tuesday, April 6th, 1926, from family residence, at 2 o'clock p.m. Interment at Little

LATE WANT ADS.

LOST—A SAND COLORED FEMALE Pomeranian Dog (Peggy); phone 1024. 3d-80-1493

LOST — LADIES' WRIST WATCH; M.L.C.; finder please return to Examiner office. 3d-82-1508

TO RENT—2 OR 3 ROOMS IN EAST city; phone 1796. 3d-82-1514

FOR SALE—GROCER'S REFRIGERator, 2 scales, meat slicer, marble slab, biscuit case, confectionery case, coffee grinder, stove, Bowser oil tank; James Burgess, phone 850, 558 Roger St. 6d-85-1513

REAL ESTATE—FOR SALE OR TO Rent — New modern six roomed bungalow, with garage; hardwood floors throughout, French doors and fireplace; central; apply 61 Robinson St. (near Burnham St.) Phone 1037J. 6d-85-1512

LOST—COLLIE PUP, ANSWERS TO name Ginger; finder phone 163. 3d-82-1511

LOST — SATURDAY NIGHT; GOLD open face watch and chain, also folding comb; finder please leave at Examiner. Reward. 3d-82-1510

LOST — ON SATURDAY NIGHT ON Byersville bus a small parcel containing 2 pairs of gloves; finder phone 2615W. 3d-82-1509

FOUND—BLACK AND TAN COLLIE, white breast and paws; phone 218, Mrs. E. S. Martin. 3d-82-976

POULTRY FOR SALE—THOROUGHbred White Leghorn Eggs for hatching, $1 setting; E. W. Curtis, River Road, phone 1138M. 3d-82-981

CLEAN OUT ROACHES

and water bugs which thrive around sinks and drains, etc., by using—

Parke's Roachbane

Sprinkled freely around their haunts and hiding places, leave the powder down for a week so that the insects can carry it to their young.
25c, 50c and $1 per can

Bond's Drug Store
Cor. of George and Hunter Sts.

HARD COAL

We have in stock a shipment of fresh mined B. L. & W. Anthracite in egg, stove and nut sizes. Ton—

$16.00

ROBT. HICKS CO. LTD.
Telephone 47-48
266 CHARLOTTE ST.

COLLEEN MOORE
in "IRENE"
At the CAPITOL TODAY

The Evening Examiner

PROBABILITIES.
Lower Lakes and Georgian Bay.—Increasing easterly winds, snow or rain tonight and on Wednesday.

VOL. LVII., No. 80 PETERBOROUGH, TUESDAY, APRIL 6, 1926 PRICE THREE CENTS

Another Workman Killed at Young's Point

PARKS COMMITTEE REPORT ON WADING POOL IN PARK IS SENT BACK FOR FURTHER DISCUSSION

Council Has No Funds to Pay for Connections and Caretaker.

RINK STRIKES SNAG

Lease Description Covers Too Much Land—Routine Business Transacted.

Alderman J. M. Greene's Parks Committee's report was the cause of most of the discussion at the regular April meeting of the City Council last night. One clause, recommending that the Kiwanis Club be given permission to build a wading pool in King Edward Park, was struck out and sent back to the committee, while the clause calling for James Stevenson Park to be handled in the same way as last year was saved only by Mayor Holloway's casting vote.

After reading the report of his committee, Ald. Greene said that he would move its adoption but for one thing; he wanted to know where the money was to come from to pay for the sewer and water connections, which the city was to install, and to pay the caretaker, as there had been no allowance for these in the estimates.

Alderman Fife voiced the protest of the people who live around the park when he inquired if the sewer connection proposed was also to serve a lavatory for those using the athletic portion of the grounds. Alderman Turner said that he understood that it was the intention to construct the connections so that lavatories could later be installed.

Alderman Denne suggested that the Kiwanis Club would pay the caretaker, and Alderman Phelan said that he had the idea at the committee meeting that no caretaker would be needed, and that the Utilities Commission could be asked to provide the water connection, the city paying for the sewer connection. He suggested renting the athletic section of James Stevenson Park by tender, saying that there would be a greater income from the park if it were handled in that way, and that the extra money could be used for the sewer connection.

Alderman Greene said that he was not opposed to the establishment of the pool, but that he wanted to know where the money was to come from. Alderman Denne reiterated Alderman Phelan's suggestion about renting James Stevenson Park. Alderman MacDonald said that a caretaker would be needed, but opposed the idea of letting the park by tender.

No Nursemaids Needed.

Alderman Ackerman said that the boys of former days had learned to swim in the river without protection, and that nursemaids weren't needed now. Rejection of this plan would mean that other ideas would not even be presented.

Mayor Holloway said that there was the matter of liability in case of an accident, and the matter of funds for the sewer connection to be considered. He said, as had all the Aldermen, that he thought the wading pool would be a forward step. It was finally decided to strike out the clause of the report, sending it back to the committee.

Alderman Phelan moved that the athletic section of James Stevenson Park should be let by tender instead of being rented by the Chairman of the committee on a percentage basis as had been done last year, and wanted that clause of the committee's report altered. Alderman Turner, who was Chairman of the committee last year, recounted the experiences of handling the park in the two ways, and said that the pleasure derived from it more

(Turn to Page 7, Please)

NOW HONESTLY—

Live and let live is no doubt a great idea.

But why is it that so many things happen every day that tear it down?

For instance, consider the fellow who gets a great kick out of life through doing for the other fellow as well as for himself; through giving as much, or more, as he takes; through playing the fifty-fifty game in things in general, and through always being willing to help someone else, even at his own expense.

That's a fine spirit—except that for every man who plays life that way, there are ten men just waiting to take advantage of him.

When some men discover they are losing flesh, they might try letting a barber shave them.

COLLEGE OPENS FOR PALESTINE GIRLS THURSDAY

Will Teach Agricultural and Domestic Sciences at Nahalal.

HAS COST $80,000

Founded With Money Raised by Canadian Women Zionists.

OTTAWA, April 6 Canadian Press An event of the deepest interest to thousands of women Zionists of Canada belonging to the Hadassah organization will take place in far-off Palestine on Thursday of this week, in the formal opening of a girls' agricultural and domestic science school founded with money raised by the women of Canada during the past three years. Mrs. A. J. Freiman, Ottawa, Dominion president of the organization, has received notification that the inaugural ceremonies will be performed by Lady Beatrice Samuel, wife of Sir Herbert Samuel, who was Palestine's first High Commissioner. The presiding officer on the occasion will be Dr. Chaim Weizman, president of the World Zionist organization.

The school is situated at Nahalal, and occupies more than 100 acres of ground, which was provided by the Jewish national fund.

The number of students at present accommodated is forty but when a second building has been made ready, the capacity of the school will be increased to seventy pupils.

They will be taught the sciences of agriculture, horticulture and the business-like management of farms, and the care of the farm homes. They will particularly study poultry raising, bee-keeping and other small farming pursuits. They will also be given general academical training.

The school is the first of its kind not only in Palestine, but also in the east. The cost of the undertaking, when complete, will have been approximately $80,000, with an annual maintenance charge of $12,000, all of which the women Zionists of Canada will provide.

Funds have been furnished for the school by Hadassan Chapters in every city and important town in Canada from coast to coast.

HEAVY DAMAGE DONE BY FLOOD

Heaviest April Rain in 20 Years Occurs in Los Angeles.

TRAFFIC TIED UP.

LOS ANGELES, April 6. — Canadian Press. — Los Angeles and the sorrowing district to-day began checking up on losses of the heaviest April rainstorm in twenty years. The rainfall, though highly beneficial in some aspects, was not without damage. Highways were washed out, tieing up traffic, trains were delayed several hours by earth slides, and portions of the city were flooded. One bridge was destroyed and others endangered The damage in the harbor of San Pedro was ten thousand dollars, when 60 small fishing craft piled on the rocks.

HELD FOR ARSON FOLLOWING FIRE

Former Owner of Damaged Drug Store Is Under Arrest.

LOSS $700.

TORONTO, April 6. — (Canadian Press.)—Following a fire which damaged the drug store at 481 Queen street east last night, Fred Nolan, a former owner of the premises, was taken into custody by Detectives Black and Donaldson, on a charge of arson. He is held on bail of $10,000. The blaze, which was mainly in the basement and main floor, caused a loss of $300 to the building and $400 to the contents.

Things that are not at all, are never lost. —Marlowe

Cow Falls Over Dead As Milker Leaves Task

ORLAND, April 6.—Miss Rosa Tackaberry, who was milking a cow on Friday morning in the stable, when a neighbor came to the door and asked her as to her brother's whereabouts, left the milking and went to the door to direct him. Immediately the cow fell over dead where Miss Tackaberry had been sitting.

HOSPITAL FIRE KILLS A NURSE

Patients Have Narrow Escape and Suffer From Smoke.

CAUSE UNKNOWN.

OLD TOWN, Maine April 6. — Canadian Press. — Miss Blanche Frost, an employee, was burned to death, and nine patients three of whom had been operated upon yesterday) were removed with difficulty when fire broke out in the Penobscot general hospital early to-day. The building was badly damaged.

Several of the patients were carried out partially overcome by smoke which filled the rooms as the flames swept through the upper stories of the hospital.

BLOOD HOUND FOR FOX FARM

Patte and Wolfe Co. Taking No Chances With Thieves.

GOOD TRAILER

As there have been two thefts of live foxes from ranches in Ontario within the past five months and no trace has been found of either foxes or thieves, the Patte and Wolffe ranch have imported a large man-trailing blood hound for protection. This ranch is now in a position to trail and run down any thief should such an occasion arise. The special dog comes from a strain of well-known criminal trackers for more than a generation back.

POLICE ATTACKED BY RIVER WORKERS

Rendezvous For Europeans Besieged By Mohammedans—Many Wounded.

CALCUTTA, April 6. (United Press.) — A large force of Mohammedan river workers to-day attacked a police outpost at a park which is used as a rendezvous for Europeans. The police were obliged to use their revolvers, wounding many.

The known casualties during the riot total six hundred.

Incendiarism threatens the safety of the city. The press is demanding concerted measures to end the trouble.

AS WIRE WALKERS.

DENVER, Col., April 6—Fifty-six students of the University of Denver volunteered to learn to walk across a tight wire three times in succession without falling when experiments to shed light on the process of learning a complex physical activity were made by Granville B. Johnson, director of physical education at the university.

CRITICIZES ONTARIO

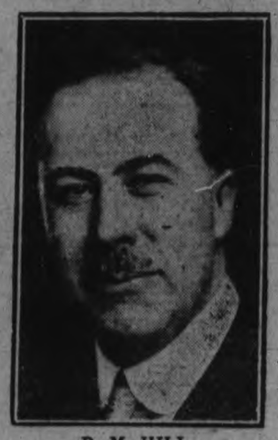

R. M. HILL,
former minister of public works for New Brunswick, who declares that maritime unrest is serious at the present time and is being intensified by Ontario's attitude of unfairness.

U. S. PROHIBITION LAW ASSAILED AS INTOLERABLE BY WET LEADERS AT SENATE COMMITTEE ENQUIRY

Republican and Democrat Senators Demand Change in Volstead Act.

FIVE-DAY HEARING

Force of 1,600 Men Wanted to Patrol Canadian Border.

WASHINGTON, April 6.—(Canadian Press.)— Arguments against the eighteenth amendment and the Volstead Act rolled in yesterday upon the Senate judiciary sub-committee at the opening of the first real congressional inquiry into the workings of statutory prohibition. A flood of oratory, furnished largely by such wet leaders as Senators Bruce, (Democrat), Maryland, and Edge, (Republican), New Jersey, preceded testimony which will be offered during the next five days in the effort to convince the committee that modification of the law is essential to the public welfare.

After Senators Bruce and Edge, and Julian Codman, of Boston, who has charge of the wets' cause, had made statements to the sub-committee, Assistant Secretary Andrews of the treasury, upon whose shoulders rests responsibility for dry law enforcement, was called as the first witness.

The prohibition field marshal made clear his policy to dry up the sources of supply, but conceded that he would have to have a largely increased force to do it.

1,500 For Border Patrol

The federal forces are not concerning themselves much with distributors, Mr. Andrews said, leaving that task to the local police. He said it was useless to arrest a bootlegger because "his brother or his uncle" would take up the traffic where the arrested man left off.

Disclosing a plan for a patrol of 1,500 to 1,600 men on the Canadian and Mexican borders, General Andrews said he believed this force would break up any organized smuggling traffic.

"Smuggling from Canada and Mexico does not furnish the supply," he explained. "Alcohol diversion, moonshining and smuggling from the sea furnish the real sources."

Pass By "Small Fry."

Increased forces to handle all these problems are being sought and the assistant secretary expressed hope that with additional men he could reduce to a minimum the illegal diversion of alcohol from industrial channels.. Explaining that he did not want to crowd court dockets with minor cases, he said his agents and the district attorneys picked out big cases in each district for trial.

"In other words, you don't arrest all who are guilty," interrupted Senator Reed, (Democrat), Missouri. "You just arrest those of the guilty you select?"

"We do not begin to arrest all guilty of small offences," returned the witness. "We want to leave that to the local enforcement officers."

Assail the Act.

Senator Bruce opened the presentation for the wets with an argument for modification, in the course of which he brought more than a score of indictments against the Volstead Act, the operation of which he declared to be farcical. He also assailed the treasury proposal that the government be allowed to search homes where liquor is being distilled for commercial uses.

Senator Edge and Mr. Codman condemned the Volstead Act and both declared the time had come when congress must take cognizance of conditions that had grown intolerable and to seek to apply a remedy.

Senator Bruce suggested as a remedy an amendment of the prohibition amendment so as to permit government manufacture and sale of intoxicants in territories that were wet when national prohibition became operative or that might vote wet hereafter.

Amendment of the Volstead Act so as to permit the manufacture and sale of beer and wine "non-intoxicating in fact," was urged by Senator Edge and Mr. Codman. They argued that this would give the working classes beer and thus remove the discrimination in the law which permits farmers to ferment fruit juices "non-intoxicating in fact."

THE WEATHER.

The temperature was down to ten degrees last night. Yesterday's highest point was 37 degrees. While the nights remain so cold there is little hope of a genuine thaw. Below zero temperatures continue nightly in many sections of the prairie provinces, and winter conditions still largely prevail. As a general rule spring comes to the west before it does to this more southern section of the Dominion. — W. P.

Boys Detest Cuddles But Learn With Age

LONDON, April 6.—(Canadian Press.)— "It is strange that young boys prefer cuffs from a man to cuddles from a woman," declared a delegate at the National Headmaster's Conference here to-day.

Another delegate, however, suggested that boys changed in this respect after they left school.

The conference went on record as protesting against the policy of the Board of Education in replacing men teachers for boys under 11 years of age by women teachers.

BANDIT BURIED WITHOUT RITES OF HIS CHURCH

Gerald Chapman's Body Claimed By Roman Catholic Priest To-day.

SISTER THERE.

Clergyman Says Man's Life Is Now To Him a Closed Book.

(By Frank Beaman, United Press Staff Correspondent.)

HARTFORD, Conn., April 6. — Gerald Chapman, notorious bandit, is dead and buried. Hanged at Wethersfield Prison, a few minutes after midnight, for murdering a New Britain policeman, he was buried before noon without a religious service.

The body was taken from the morgue in a plain black hearse to Mount St. Benedict's Cemetery and then at the very grave of Chapman there was a new element of that mystery which had surrounded him to the end, a heavily-veiled woman, who turned away from all gaze and whose identity was not revealed, rode with Chapman's lawyers to the cemetery and stood beside the grave as Chapman's body was lowered. Word went out that this was Chapman's sister, a survivor of the mysterious family from which Chapman sprang. The burial was without religious service of any kind. The little group stood, the three men with heads bared, while the undertakers lowered the body into the grave and poured fresh earth upon the plain casket. The bandit was buried in consecrated ground—but no priest was there to offer a final prayer. It was but the work of a minute to lay away the strange man —and to write the last word in the history of Gerald Chapman.

Body Claimed

No priest went with the body to its final resting place and there was no service of the Roman Catholic church. The body was claimed, as was possible under the law, by Rev. Michael P. Lavarry, the Roman Catholic chaplain of the prison, who said he would see that it was given burial such as he would desire a friend should have. He had already departed on a vacation, leaving no word of what had transpired yesterday while he was in the room across the entry from the death chamber with Chapman.

He would answer no questions for to him, as the priest said, "the life of the man was a closed book."

Gathered about the grave as the body was lowered into its final resting place, were Frederick Grochl, the bandit's chief counsel, an assistant defense counsel, and a sister of Chapman's who arrived in the city yesterday.

VILLAGE DESTROYED THIRTY-FIVE PERISH

Egyptian Government Organizes Relief For Fire Stricken Inhabitants.

CAIRO, April. April 6. — Canadian Press. — The Egyptian government has organized relief measures for the four thousand persons rendered homeless when a fire swept the village of Sagin-Eld-Kon, six miles from Tantah.

At least 35 persons perished in the fire, which started on Saturday when a sudden change in the wind carried sparks from the fire to straw dwelling.

Two hundred or more dwellings were ablaze within a few minutes. Many of the villagers cut off were women and children. Fire brigades from nearby towns were unable to control the fire until practically the entire village had been levelled.

Toronto Welcomes Farm Helpers From Old Land

TORONTO, April 6.—(Canadian Press.) — One hundred new immigrants, almost all farmers or rural folk, bound for the rural parts of Ontario, were welcomed to this city today on their arrival from Halifax. They had come mostly from North England and North Ireland. Large and small families were in the party, which also included a number of young farmers.

MOTOR STRIKES RAILWAY TRAIN

Miraculous Escape of Driver, Who Receives a Few Severe Cuts.

CAR BADLY WRECKED.

KINGSTON, April 6 (Canadian Press).—At Napanee last night, William Hawley, an employee of the Farmers' Dairy, had a miraculous escape from death. He was driving a Ford car and crashed into westbound freight train of the Canadian National Railways at the Selby crossing. His car was completely demolished and Mr. Hawley received five severe cuts on the back of the head.

Mr. Hawley was coming down the Selby Road from the north. There was an eastbound freight train shunting just west of the crossing and this no doubt took his attention. The westbound freight train was moving along at a fast rat of speed and Mr. Hawley did not notice the westbound train until he was right up to the engine. He turned the steering wheel of his car slightly which threw the car when struck by the train, to the right, throwing him clear of the track, which no doubt saved his life. The car was thrown a considerable distance and was badly wrecked.

BILL FOR CORN RELIEF URGED

U. S. Farmers Approve Fee on Other Agricultural Commodities.

AID COTTON, TOO

WASHINGTON, April 6.—(Canadian Press).—Agricultural leaders of the middle west and the south untied Monday in an effort to get congressional action on the corn belt farm relief bill.

The measure, designed to stabilize surplus crop prices by levying an equalization fee on basic farm commodities, was endorsed before the Senate Agriculture committee by C. D. Stayley, general manager of the Oklahoma Cotton Growers' Co-Operative Association, representing a delegation of cotton growers from ten states which has been conferring in Washington.

He suggested, however, several amendments, which Frank W. Murphy, of the American Council of Agriculture, and one of the bill's sponsors, agreed to on behalf of the middle western group. These would add corn as an assessable product, but both corn and cotton would be exempt from the fee for three years. The fee would be levied on wheat, hogs and cattle as soon as the proposed federal farm board considered desirable.

GRAIN SHIPMENTS WILL BE HEAVIER

Over Railways Through Lindsay and Peterboro.

LINDSAY, April 6—According to the statement of railway officials the erection of the new elevator at Midland and the proposed addition to the big C.P.R. elevator at Port McNicoll will result in greatly increased grain shipments through Lindsay and Peterboro via C.N.R. C.P.R. lines. The work on the C. N.R. elevator is being prosecuted with vigor and will be ready to receive the western grain in November. This increased storage capacity means much to the railroad employees, who have a somewhat lean year.

The addition to the C.P.R. elevators at Port McNicoll means an increased capacity of 4,200,000 bushels, bringing the storage capacity at that point up to 6,200,000. The cost of the new addition is estimated to be $1,170,000. The work will be proceeded with as early in the summer as possible so as to provide storage for next fall's grain rush.

William Irwin Crushed Under Slide of Gravel; Eric Morin Is Injured

Second Fatality at Government Works on Trent Canal Within a Week—To-day's Victim Dies Within a Few Seconds of Accident.

CORONER VISITS SCENE OF TRAGEDY AND WILL PROBABLY ORDER INQUEST

Irwin Employed in Shovelling Gravel When Bank Caved in—Supposed To Have Been Struck on Head—Morin's Leg Hurt.

YOUNG'S POINT, April 6 (Special to The Examiner).—William Irwin, 21, was almost instantly killed in a cave-in at Young's gravel pit here just before noon today. This is the second fatality of the same nature to occur in connection with the re-building of the Young's Point lock on the Trent Canal within a week.

Irwin, whose home was at Rockcroft, where his father, George Irwin, lives, was employed in shovelling gravel when the bank caved in and he was struck on the head. He died within a few seconds of being taken out.

Eric Morin, of Lakefield, who was working near Irwin, had his leg injured, but is believed to be not seriously hurt.

Inquest to Be Held

The victim of today's tragedy had been working at the pit only a short time.

Coroner Dr. J. C. Smith of Lakefield was notified and at once visited the scene of the accident. He is expected to order an inquest immediately, in accordance with the regulations governing works of this nature.

Second in Week

One week ago today Guido de Massimo, an Italian laborer, was killed at Young's Point in a very similar accident. De Massimo was shovelling mud when a big rock fell on him, striking him on the neck and causing his death. The cornorer's jury investigating this fatality returned a verdict of accidental death, and absolved the company and everyone from responsibility.

The general opinion in Lakefield and Young's Point following today's accident seems to be that something should be done to give greater protection to the workmen. It is not known by the man in the street just what stens can be taken, but the two fatalities, following so closely upon each other, have caused a distinct shock in the district.

CUSTOMS MAN HELPS RUN RUM SAYS WITNESS

R.C.M.P. Constable Tells of Watching Rum Running at Wharf.

SEIZED LIQUOR.

Ship's Officers Prosecuted and Customs Officer Freed of Charge.

OTTAWA, April 6 (Canadian Press).—The attempted smuggling of 100 bottles of rum in a taxi cab across the wharf in Montreal was described in the customs probe this morning by Constable Frank Cahill of the Royal Canadian Mounted Police.

A customs officer was implicated in the transaction.

Constable Cahill said that he watched four men, three of them ship's officers, carrying cases from the ship Borden to a taxi. Finally when the car was driving away, he halted it. Four men and two women got out and disclosed that about a hundred bottles of contraband rum was in the auto. He detained the group and sent for his superior officer, Sergeant Salt. The ship's officers assured him that the transaction was quite regular because they had a customs officer with them. The customs officer left the party. When Sergeant Salt seized the liquor he exacted a promise from the ship's officers that they would remain in Montreal until the incident was investigated. Two of them kept their word, were prosecuted and fined $50. The third escaped down the St. Lawrence River and the charge against him is still pending. Later Customs Officer J. P. Landy was charged with being the customs officer implicated, but later the charge was dropped on instructions from customs headquarters.

Counsel Tighe, who was conducting the case for the committee stated that the Deputy Minister of Customs would be called to testify why the case against Landy was dropped.

RIFFS ATTACK ON TWO FRONTS

Driven Back By French at Taza—Meet Spanish at Larache.

ARMISTICE IN EAST.

PARIS, April 6 (Canadian Press) —A tacit armistice along the eastern extremity of the Franco-Riffian front was the only indication pointing toward peace in the Moroccan situation today. At Taza, however, the Riffians attacked today and were driven off after a sharp engagement. An offensive against the Spanish in the direction of Larache also reported.

ALDERMANIC ENVY.

WINNIPEG, Man., April 6. Canadian Press. — Winnipeg aldermen have cast envious glances in the direction of Toronto, when it is reported, councillors of the city go about the city's business in limousines.

Alderman F. H. Davidson informed a committee meeting on Monday of this state of affairs and a persistent but hitherto inarticulate murmur swelled into an open drive to secure automobiles for the use of Winnipeg aldermen.

SIXTY-ONE YEARS IN SAME STORE

Kingston Plumber Started as Apprentice Where He is Master Now.

RECALLS OLD DAYS

KINGSTON, April 6.—(Special). —To have completed 61 years in business and during all that time to have occupied the same shop, is the unique experience of Mr. David Hall, plumber. On Saturday Mr. Hall completed 61 years in the plumbing business, and during all this time he has been located in the same store he occupied on Brock street. As a small boy he was apprenticed to Neil McNeill in the shop which Mr. Hall now occupies, and in 1900 he took the business over himself.

Speaking about the early days in his business, Mr. Hall stated that there was nothing except lead pipe used by the plumbers, and that sinks and bath-tubs were made of wood, lined with lead. Steam heating was introduced into Kingston in 1858, and this gave the plumbers considerable work, but it was not until the early seventies that hot water was used for heating here.

Mr. Hall recalled that ex-Mayor R. J. Carson, wholesale grocer, is the only man engaged in the business now who was employed here in the first year of his apprenticeship. He remembers the building of all the stores which are at present standing between King and Wellington streets, and an interesting fact is that when he was a boy learning his trade there were seven tailor shops in this block. In those days suits sold at about $15 and made-to-order shoes ranged from $5 to $7. Money was at that time reckoned in pounds, shillings and pence.

There is evidence that aphids, which infest so many crops, may carry plant diseases from one family of plants to another distinct family.

OFFICE „TO LET"

Attractive Suite of Offices in Bank of Toronto Building with possession about April 15th. Apply Imperial Life Assurance Co.

3d, 3 6 8—968

FOR SALE

$5,500 will buy new bungalow; all conveniences. West side.
$4,000 will buy new dwelling; all conveniences. South side.
$2,800 will buy brick dwelling in good condition.

Several dwelling to rent also. Farms for sale in different parts of the county.

See our list if you are in the market to buy.

W H TAYLOR
163 Hunter St. W., or Phone 1462.

WORK WANTED

WORK WANTED — WIDOW, WITH girl (school age) desires position as housekeeper for city or country; apply Box 1478 Examiner. 3d-81-1478

WORK WANTED—BOY, SIXTEEN, wants work on farm, lots of experience; apply to 467 Chamberlain St. or phone 1127. 3d-83-1527

HELP WANTED—Male

WANTED—PAPER HANGER, FIRST class; apply 292 Brock street. 3d-81-1485

WANTED — DISTRICT MANAGER for Peterborough and district to represent Security Life Insurance Company; good contract to right party; reply to Box No. 976 Examiner giving phone number. 3d-82-976

BARRISTERS AND SOLICITORS

GORDON & O'BRIEN— Barristers Solicitors, Notaries. Money to loan on easy terms. Special attention to Patents and Trade Marks. Phone 219. Hon. G. N. Gordon, K.C., J. A. O'Brien.

V. R. CORKERY, BARRISTER, SOLicitor, Notary Public. Office Ground Floor, 414 Water St., Peterborough. Five Doors North of Hunter Street. Money to loan at current rates on easy terms.

S. T. MEDD—Barrister, Solicitor, Notary. Office over the Dominion Bank, corner of George and Simcoe streets. Telephone No. 32. Private funds to loan at current rates upon easy terms.

DUMBLE & JOHNSTON—Barristers, Solicitors, etc. Office over the Toronto Savings and Loan Company, George Street, D. W. Dumble, K.C., W. Johnson.

R. R. HALL—Barrister, Solicitor, etc. Peterboro, Ont. Office, corner of Hunter and Water streets, over the Canadian Bank of Commerce. Trust Funds to loan on easy terms of payment.

JAMES FORDYCE STRICKLAND—Barrister, Solicitor, Notary Public Peterboro. 'Phone 191. Money to loan. 375 Water street.

WILFRID F. HUYCKE, Barrister, Solicitor, Notary Public. 395 Water street. Telephone 239.

PECK, KERR & McELDERRY, Barristers, Solicitors and Notaries. Office, Water street, Peterboro. Money to loan at the lowest current rates of interest. Telephone 1950. E. A. Peck, F. D. Kerr, K.C., V. J. McElderry.

MEDICAL.

DR. BUCHANAN, F.R.C.S., Edinburgh M.R.C.S., Eng., L.R.C.P., London, Eye, Ear, Nose and Throat Specialist Hours 9-11 2-4 p.m., and 7-8 p.m. 'Phone 519. Office, corner Water and Murray streets.

DR. G. C. CRAGG—Eye, Ear, Nose and Throat Specialist. Office 395 Charlotte street, formerly occupied by Dr. Neal. Hours—9-11 a.m., 2-4 p.m., 7-8.30 p.m. Telephone: House 1018. Office 2185.

F. T. WEBSTER, Ontario Land Surveyor, Registered Professional Engineer, formerly with Lewis and MacRostie of Ottawa. Phone 2540.

FOR SALE

FOR SALE—FIRST CLASS FURNITure; apply 273 Charlotte St. 3d-81-1481

FOR SALE — NEW MILK JERSEY Cow; apply W. Hetherington, east of Jackson Park. 3d-83-1515

FOR SALE — DROPHEAD SINGER Sewing Machine $16, Hallrack $10, Dropleaf Table $3, Kitchen Cabinet with procelain top, fumed oak Buffet, fumed oak Library Table, linoleum rugs, wicker chairs, brass bed, white iron beds and springs, chiffonier, dressers, toilet sets, rockers, parlor tables, table lamps, extension tables, gent's wheel, rocking horse, three burner coal oil stove with oven, chest of drawers, dishes and other articles; apply 59 Aylmer, near Perry. 3d-83-1521

FOR SALE—RADIO SET, CROSSLEY 4 tube; cost $90.00; sell for $30.00. 246 Prince street. 3d-81-1473

FOR SALE — CREAM WICKER Stroller with leatherette hood; phone 1278J or 477 Bonaccord St. 3d-83-1529

FOR SALE—BABY GRAND TOURing car; good condition; newly painted; price $300 cash; Box 367, Campbellford. 3d-81-1487

FOR SALE—OAK MANTLE, BEVELed mirror, 28 x 20; apply 544 Harvey St. 3d-82-1502

FOR SALE—STEEL TIRED BUGGY, set single harness, small stack hay; Bert McCannon, phone Keene 35 ring 15. 3d-81-1489

FOR SALE — PRIVATE SALE OF Household furniture including radio and victrola; every afternoon. 247 Prince. 3d-82-1496

FOR SALE—OAT STRAW: PHONE George Whitfield, 544 r 2. 3d-81-956

FOR SALE — LADIES' BLACK tailored suit, large size; apply 107 McDonnel. 3d-81-1463

PRIVATE SALE — HOUSEHOLD furniture, beds, stands, dressers, bed couch, dishes, extension table, etc. 440 George St. South. 6d-82-1362

FOR SALE — CLEAN PAPER IN bundles, 3 for 25c; Examiner. 26d-95-1218

FOR SALE — TANK, 12 FT. 6 IN. long, 3 ft. 6 in. wide, 2 ft. 6 in. deep; suitable for putting on waggon to draw whey; apply 176 Lock St. 3d-84-1271

FOR SALE—GROCER'S REFRIGERator, 2 scales, meat slicer, marble slab, biscuit case, confectionery case, coffee grinder, stove, Bowser oil tank; James Burgess, phone 850, 558 Roger St. 6d-85-1513

DRY WOOD FOR SALE — FRESH stocks Maple Slabs, choice Mixed Slabs, mixed body wood and heavy Hemlock; prices reduced for next three weeks; phone 2260 or 1026J; cut to order; Thompson's, corner Rink and George St. 12d-85-1325

LOST

LOST—A SAND COLORED FEMALE Pomeranian Dog (Peggy); phone 1024. 3d-80-1493

LOST — ON SATURDAY NIGHT ON Byersville bus a small parcel containing 2 pairs of gloves; finder phone 2615W. 3d-82-1509

LOST — LADIES' WRIST WATCH; carved gold; velvet band; initials M.L.C.; finder please return to Examiner office. 3d-82-1508

LOST — SATURDAY NIGHT; GOLD open face watch and chain, also folding comb; finder please leave at Examiner. Reward. 3d-82-1510

LOST—ROSARY; OWNER'S NAME on; please leave at Examiner. 3d-81-1494

LOST — SABLE AND WHITE Scotch Collie; answers to the name of Betty; finder please phone 1848F, or return to 122 Dublin St., reward. 3d-81-1480

LOST — PURSE CONTAINING SUM of money and key between Penrose Ave. and Park St.; finder please leave at Examiner; reward. 3d-83-1530

NOTICE

NOTICE—PLUMBING; ALL MAKES of stoves and furnaces repaired; estimates free; Fred Goodfellow; phone 1624m. 12d-82-1236

NOTICE — AUTOMOBILE OVERhauling; we overhaul and repaint all makes; upholstering and top repairing a specialty; batteries rebuilt and recharged; anything and everything in automobile work guaranteed; prices reasonable; Duffus Motor Sales. 6d-29,31,2,6,-8,-10-892

SPECIAL NOTICE. CUT THIS OUT, it will pay. House repairs, cellar to roof; furnaces, stoves expertly cleaned, complete one-fifty, and repaired. We also have hospital for every description of broken goods, from electric irons, furniture to pair of scissors. Costs nothing to phone. Small trial will surprise you how cheap we work. Wm. J. Bull, 1086M.

NOTICE — MOTOR TRUCKING AND moving; also heavy equipment for lumber and logs; N. Bradley, 704 Water St., phone 2327w. 12d-90-1437

FOR RENT

FOR RENT — MODERN, HEATED Apartments; apply 437 George St. dtf-1868

TO RENT—8 ROOMED HOUSE, GOOD locality at 607 Stewart St. Phone 1094J. 3d-81-1474

TO RENT — SMALL HOUSE; CONveniences, Mark street; apply 677 Water St. 3d-81-1475

TO RENT—SIX ROOM HOUSE, 283 Townsend St.; apply 106 Lock; Phone 1709w. 3d-81-1467

MODERN HEATED APARTMENT for rent; apply D. J. Lundy, 95 Hunter St. W. 6d-82-1403

TO RENT—HOUSE AND TEN ACRES of land; 7 acres Alfalfa Hay; Apply 219 Park St. 6d-83-1450

TO RENT—2 OR 3 ROOMS IN EAST city; phone 1796. 3d-82-1514

TO RENT—SIX ROOM APARTMENT, all conveniences, 461 Gilmour St., for May 1st; apply 479 Gilmour St. Phone 524. 3d-82-975

TO RENT—CLEAN, WELL DECORated house on Antrim; conveniences; apply 183 Antrim. 6d-84-1464

FOR RENT — VACUUM CLEANER; Phone 1681F. 19d-92-1335

TO RENT — UPPER APARTMENT new; apply 265 Rubidge, phone 1405w. 6d-83-1400

FOR RENT — WAREROOMS, OR would be suitable for small manufacturing business; possession 1st April; apply 437 George street. dtf

TO RENT—172 ADELINE; CONVENIences, 7 minutes from C.G.E.; immediate possession; phone 2245w. 6d-85-1498

TO RENT — STABLE AND DRIVE shed with loft; apply 221 Brock St. 3d-81-1488

TO RENT — MODERN DUPLEX ON Burnham St., separate front and rear entrance, oak floors, hot water heating, large sun room, and garage; possession May 1st; phone 1078w. 3d-81-1465

TO LET — BATHROOM FLAT, 4 large rooms, kitchen and pantry, 2 bedrooms and clothes closet and parlor; private entrance; heated; use of attic; immediate possession; apply 181 Stewart St. 3d-81-1479

TO RENT—UPPER DUPLEX AT 576 Aylmer St.; apply 264 Hunter St. West; phone 1448F. 6d-81-1364

FOR RENT — WAREROOMS, OR would be suitable for small manufacturing business; possession 1st April; apply 437 George street. dtf-823

TO RENT—CORNER STORE, HOUSE and heated apartment; apply 451 Water St. 12d-81-1198

TO RENT—IF YOU WANT TO RENT a house; if you want to buy a house; if you want to buy a market garden, or exchange a farm for city property, apply at the Review Agency, 164 Hunter street. 26d-95-818

FOR RENT—NO. 173 1-2 SIMCOE street, suitable for store or office; Apply 437 George street. dtf-313

FOR RENT—HEATED OFFICE ON George street. Apply 437 George street. dtf

FOR RENT — OFFICE, HEATED; Apply Bank of Toronto. dtf.-3055

LIVE STOCK FOR SALE

FOR SALE—FIFTY SHEEP; 8 RING 4, Douro. 3d-81-959

FOR SALE—JERSEY COW; PHONE 2433W. 3d-82-1499

FOR SALE—ONE DURHAM BULL calf, eleven months old. Apply E. G. Mullen, R.R. 4, Peterboro, or 'phone 420 r 2 3d-1,3,6-1439

FOR SALE — GOOD BIG THREE year old Clyde Colt; would trade for dry cows or young cattle; Box 25, Lakefield, Ont. 3d-81-1472

FOR SALE—ELEVEN MONTH OLD Holstein Bull from R.O.P. dam accredited herd; apply Sandy Matchett, R. R. No. 11, Peterboro. 3d-82-1495

SITUATIONS VACANT

$5 SELL HOUSHOLD NECESSITIES greatest imaginable demand; have business of oyur own; make five dollars up daily; capital or experience unnecessary. U. Garretson, Brantford, Ont. 12d-82-1232

HELP WANTED—Female

WANTED—RELIABLE WOMAN FOR housekeeping; phone 853w and leave address. 3d-82-1505

WANTED — UPSTAIRS MAID AT once; good wages; apply Empress Hotel. 1d-81-988

WANTED — GIRL FOR GENERAL housework; apply stating remuneration to Box 1501 Examiner. 3d-82-1501

AUTOS FOR SALE

FOR SALE — STAR SPECIAL; ALL good condition; cheap for quick sale; apply 247 Prince. 3d-82-1497

CAR FOR SALE — McLAUGHLIN car, recently overhauled, five good tires; apply 270 John St.; phone 1083w. 6d-82-1387

CAR FOR SALE — FORD TOURING car; excellent condition; reasonable apply 293 Lake St. 6d-81-1371

CAR FOR SALE—FORD SEDAN—model '21 in first class condition; five good cord tires; $335 cash; Box 3626 Examiner.

HOUSES, REAL ESTATE

LOTS FOR SALE — DIFFERENT parts of city; D. J. Lundy, 95 Hunter St. W. 9d-85-1404

FOR SALE—FULLY MODERN BUNgalow, large lot, west end; phone 2127w. 3d-82-1500

HOUSES FOR SALE — ALL SIZES apply D. J. Lundy, 95 Hunter St. west. 9d-85-1402

REAL ESTATE—MODERN 6 ROOMed house, central; conveniences; oak floors; well decorated; possession May 10; telephone 2520w. 3d-82-1504

FOR SALE — 8 ROOMED SOLID brick house; central location; newly decorated; all modern but furnace; apply A. Whitnell, Empress Hotel. 6d-82-1427

REAL ESTATE—FOR SALE OR TO Rent — New modern six roomed bungalow, with garage; hardwood floors throughout, French doors and fireplace; central; apply 61 Robinson St. (near Burnham St.) Phone 1037J. 6d-85-1512

HOUSE FOR SALE — NEW SOLID Brick and stucco house, hardwood floors, furnace, and all conveniences, taxes $28.00 a year; phone in day time 880, after six o'clock 2232; special price for cash; south east part of city. 12d-81-1216

REAL ESTATE—IF YOU HAVE MOney to loan on city or farm property, guaranteed property valuation equal to double the amount of the mortgage; no commission to pay. Apply at the Review Agency, 164 Hunter street. 26d-95-819

FOR SALE — NEW HOUSE, DESIRably situated in the West End centre hall plan, oak floors through out and modern in every respect; easy terms to suit purchaser; apply 437 George street. dtf-3483

REAL ESTATE — FOR SALE OR rent, in East City, Mark St. 220; a new house, two years old, bungalow style, three bed rooms and bathroom upstairs, built of brick with cement foundation, cellar full size with good furnace; large porch in front, light and water on tap; apply to owner, Andrew Fairbairn, 362 Lakefield, Ont. 3d163-680

AYRSHIRE COW MAKES RECORD

Briery Lass Produces Record Amount of Milk at Government Farm.

BUTTER FAT 4.44.

OTTAWA, April 6 (Canadian Press).—The Ayrshire cow, Briery Lass, has completed a 365 day record at the Experimental Farm under the rules of the Canadian Record of Performance, which constitues the world record for the breed for butter fat production, producing 22,039 pounds of milk and 979 pounds of fat, average per cent fat 4.44.

FOUND

FOUND—BLACK AND TAN COLLIE, white breast and paws; phone 218. Mrs. E. S. Martin. 3d-82-978

POULTRY & EGGS

POULTRY FOR SALE—S. C. WHITE Leghorn Eggs from pedigreed stock $1.50 per setting; orders taken for baby chicks; phone 993 r 11. 3d-82-1506

POULTRY FOR SALE—THOROUGHbred White Leghorn Eggs for hatching, $1 setting; L. W. Curtis, River Road, phone 1138M. 3d-82-981

POULTRY FOR SALE—S. C. WHITE Leghorn Cockerels, laying strain; phone 2375J. 3d-83-1525

WANTED

WANTED — WASHING OR WORK; Phone 1382J. 3d-81-1468

WANTED — MOVING, ANYTHING, anywhere, Phone 2327w. N. Bradley. 3d-83-1526

WANTED — BY YOUNG PROFESsional man, one or two furnished or unfurnished rooms, conveniences; central; apply Box 1528 Examiner office. 3d-83-1528

WANTED — MOTOR CARTING; ALL kinds, long or short hauling; Beatty Bros. 'Phone 2169-991r2.

WANTED—OLD GOLD AND ARTIFIcial teeth; Phillips Laboratory, 408½ George St. 26d-106-1522

WANTED — BY TWO LADIES; three or four unfurnished rooms in vicinity of public library; phone 1897J. 2d-82-1523

WANTED—LITTLE BOY OR GIRL for adoption; apply Mrs. Griffin, 18 Ontario Place, Toronto, Ont. 3d-83-1516

WANTED—1,500 MEN AND WOMEN to join Peterborough Industrial Exhibition. Coupon on another page. dh

WANTED TO RENT—BY MAY 1ST—Good 6 roomed house; will lease if satisfactory; phone 2349w. 3d-82-1492

WANTED TO RENT—HOUSE, MAY 1st; 7 rooms, all conveniences, with garden and barn; apply to 170 Hunter St. West, phone 87w. 3d-83-1518

BOARDERS WANTED

BOARDERS WANTED — APPLY 223 George St. south. 3d-81-1484

BOARDERS OR ROOMERS WANTED—all conveniences; apply 284 Brock Phone 632w. 6d-83-1441

BOARDERS—LADIES OR GENTLEmen—wanted; all conveniences; apply 553 Downie St. or phone 1210m. 6d-81-1410

BABY CARRIAGES, ETC.

FOR SALE—WICKER BABY CARriage; apply 60 Murray; phone 716J. 3d-81-1460

FOR SALE—LLOYD LOOM WICKER Go-cart with hood, artillery wheels, also child's cot; apply 15 Fleming Place, evenings. 3d-83-1520

FOR SALE — BABY CARRIAGE, wicker, artillery wheels, reversible gear, $7.00 if sold at once; 217 Rubidge. 3d-82-1490

ITALIAN DEPUTY DIES OF BEATING

Amendola, Dying at Cannes, Clubbed By Fascists Last July.

MUSSOLINI TROUBLED.

PARIS, April 6. — Canadian Press. Deputy Giovanni Amendola, leader of the constitutional opposition to Premier Mussolini in the Italian Parliament, dying in a sanitorium at Cannes as the result of a clubbing by Fascist bravos at Montecatini last July.

It became known only to-day that he was in France and that the long struggle to save his life from the effects of the Fascisti blows is failing.

The news reaching Italy, is troubling the Mussolini government for Amendole was as surely attacked by Fascist assassins as was the Socialist Deputy Matteoti, for whose killing three Fascisti have recently been given short prison sentences.

ACROSS CANADA AND BACK.

Marvelous beyond conception inaptly describes the glories of Canada's Rockies. To be fully appreciated they must be seen. To start out on a trip by one's self into this unfamiliar but far-famed paradise-on-earth, to many appears quite a task. Realizing this, Dean Sinclair Laird of Macdonald College, an experienced Rocky Mountains Traveller, for the third year in succession, has undertaken to conduct a party through this glorious wonderland.

A special train of dining, standard sleeping, and observation compartment cars has been chartered, to leave Toronto on July 19th via the Canadian Pacific Railway. Stops will be made at Port Arthur and Fort William, which together form Canada's greatest grain port; Winnipeg Beach, the popular summer resort for Winnipegers; Winnipeg, Canada's third largest city; Indian Head, the chief tree distributing centre of the Federal Forestry Branch; Regina, the capital of Saskatchewan; Calgary, Alberta's largest city; Banff, the world-famous mountain resort; by automobile for 104 miles over the Banff-Windermere Highway, the most spectacular drive in Canada; through Kootenay Lake to Nelson, the commercial centre of Southern British Columbia; then through the Doukhobor country to Penticton; along lovely Okanagan Lake, and to Vancouver, thence by steamer to Victoria.

Returning, the trip will be by the main line of the Canadian Pacific, through the great canyons of the Fraser and Thompson Rivers, and through the Selkirks, and Rockies, affording scenery such as can be found nowhere else on earth; Lake Louise, the Pearl of the Rockies, the most perfect gem of scenery on the world; another day at Banff, Edmonton, the Capital of Alberta; Saskatoon, the city of optimism; Devils Camp, on the Lake of the Woods, near Kenora, thence to Fort William, where one of the fine Canadian Pacific steamers will be used across Lake Superior and Huron to Port McNicoll, then rail to Toronto, where the trip will terminate.

Everything is included in the price of $330.00, from Toronto; transportation, sleeping cars, accommodation in hotels, and bungalow camps, meals in diners, hotels and on steamers, and sight-seeing tours at points visited.

The trip is open to all, and applications for accommodation, are being received.

Fares from other points than Toronto will be named, and descriptive illustrate. booklet sent on application to Dean Sinclair Laird, Macdonald College Post Office, Que. t.t.-107.

PANGALOS RE-ELECTED.

Gets Ninety Per Cent. of Votes Cast in Twelve Districts.

ATHENS, April 6. — Canadian Press. — General Theodorus Pangalos received about 90 per cent of the votes cast in 12 electoral districts yesterday for the office of president. The voting was conducted in only about a third of the districts but the indications are that the election of the present Premier and Dictator of Greece is assured.

BUILD A THERMOS HOME

Save Two to Five Tons of Fuel per year. Get our prices on Thermos Homes, large or small. Insulation, the solution of fuel cost.

A. B. CUNNINGHAM,
Builder and Contractor,
331 REID STREET

FOR SALE

70 foot lot, with house, on George street, close to market square, make good business property, great bargain for quick sale; inquire.

6 room, new, all modern Brick house, west side $4000

7 room all modern Brick, west side, good location $4000

4½ acres good Brick house, barn, hen house, fruit, close to bus line, exchange for house; inquire.

10 acres, Brick house, barn, 80 apple trees, plums and cherries, mile from city $3600

40 acres good land all clear, good buildings, 5 miles from Belleville for $3600

Number of good Houses to Rent.

P. E. Rutherford Agency
282 George Street - Phone 142

FOR SALE

$4800—7 roomed Brick, all modern, garage, central, see this.
$4300—6 room Brick, all modern, north end.
$2600—6 roomed red Brick, 2 piece plumbing, garage; a snap.
$3600—6 roomed red Brick, all modern, except furnace; extra lot.
$4000—6 roomed red Brick, all modern, hardwood floors, would take lot.
$2500—6 roomed Frame house, 2 piece bath, large lot, easy terms.
50 acres close to city, good buildings, would exchange for house in city.
Several choice farms for sale or exchange on city property.
All kinds of insurance written.

J. CHAMBERS & CO.
392 Water Street
Office 341.
Residence 'Phone 1594W
G. Adams, agent, Res. phone 797m.

HOUSE

To let, six rooms; conveniences; central; LOW RENT.
Also Store and Apartment to let.

A. LOW & CO.
385 BETHUNE ST.
Phone 697 - Nights & Holidays 1027

ORDER NOW

NUT SIZE

COKE

JAMICO COAL

THOS. A. REHILL CO.
210 Wolfe St. - Phone 245
Prompt Service
Our Specialty

FOR SALE OR TO RENT

100 acres of choice rolling land in the Township of Alnwick, all in good state of cultivation and a quantity in hay and pasture, well watered and very comfortable buildings, immediate possession. This farm can be sold at a greatly reduced price on reasonable terms and if not sold will be rented.

Anybody requiring said property should act quickly.

J. T. O'CONNELL & CO.
136 Hunter St. W.
Office phone, 378. Residence, 1359.
A. Mills, agent, phone 1608w.

VETERINARY

DR. W. S. McELROY, Vet. Sur., office and residence, 190 Charlotte St. Charlbond Bldg., Peterboro. Phone 1633J.

RAILWAY TIME-TABLES

CANADIAN NATIONAL RAILWAYS

Canadian National Railway Time Table corrected to date. All trains daily except Sunday.

No. 96—8.10 a.m. for Port Hope, Toronto, Hamilton, Montreal, Quebec and Portland, Me.
No. 93—8.20 a.m. for Lindsay, Orillia, North Bay, Midland and Toronto.
No. 371—8.30 a.m. for Lakefield.
No. 98—8.35 a.m. for Hastings, Campbellford, Stirling, Belleville and points on main line east.
No. 92—12 noon for Port Hope, Ottawa, Toronto, Buffalo, Philadelphia, New York, makes connections with "International Limited" for London, Detroit, Chicago and California points also with the "National" for Winnipeg and Vancouver.
No. 100—12.15 p.m. for Hastings, Campbellford, Stirling and Belleville.
No. 373—12.30 p.m. for Lakefield.
No. 95—5.25 p.m. for Lindsay, Orillia, Midland, North Bay and Toronto, also makes connections for Detroit and Florida points.
No. 99—8.19 p.m. for Lindsay.
No. 94—9.10 p.m. for Port Hope, Montreal, Quebec, Halifax, Boston, Portland, Me.; carries through sleeper for Montreal.

CANADIAN PACIFIC RAILWAY.

(Corrected to date.)

GOING EAST—
11.57 a.m.—Norwood, Havelock, Bonarlaw, Tweed, Perth, Smith's Falls, Kingston, Ottawa, Montreal and intermediate points daily. On Sunday this train proceeds east only as far as Havelock.
8.20 p.m.—Indian River Norwood, Havelock and Tweed. Daily except Sunday.
11.55 p.m.—Havelock Tweed, Kingston, Perth, Smith's Falls, Montreal, St. John, Boston and New York. Daily except Saturday.
1.50 a. m.—Havelock, Tweed, Kingston, Perth, Smith's Falls, Ottawa.
GOING WEST—
6.55 a.m.—Myrtle, Toronto, Guelph Goderich, Hamilton, Galt, Woodstock, St. Thomas, London, Chatham, Detroit, Chicago and New York Daily.
4.00 a.m.—Toronto (Yonge street), Owen Sound, Teeswater and intermediate points. Daily except Sunday.
7.35 a.m.—Toronto, Hamilton, Brantford, Buffalo, Rochester, Boston, New York Galt, Woodstock, London, Chatham, Detroit and intermediate points between Peterboro and Toronto. Daily except Sunday.
8.15 a.m.—Bethany, Lindsay, Orillia, Port McNichol and intermediate points. Daily except Sunday.
3.35 p.m.—Toronto, Hamilton, Brantford, Buffalo, New York, Galt, Woodstock, London, Windsor, Detroit, Chicago and intermediate points between Peterboro and Toronto. Daily.
6.50 p.m.—Lindsay, Toronto and intermediate points. Daily except Sunday.

Telephone 790 When You Want Your
Piano or Organ Tuned
Player Pianos a Specialty
All Work Guaranteed
W. H. CUNNINGHAM
560 Weller Street

CHINA PAINTING
Mrs. Langley McCarthy Teaches Biscoffs' New and Beautiful Work in
CHINA PAINTING

IT PAYS TO ADVERTISE

DAVIS-THOMPSON COMPANY, LTD.
Insurance and General Agency
433 GEORGE ST. PHONE 40

Boots and Her Buddies

"BRINGING UP FATHER" Geo. McManus

4% INTEREST, compounded Half-Yearly, Paid on Deposits

One Dollar opens an account. Special facilities afforded Depositors for the convenient transaction of their business, and accounts are subject to cheque withdrawal.

For Sums of $100 and upwards this Company's Debentures are issued in terms of one to five years, bearing special rates of interest, depending upon the term of investment.

TORONTO SAVINGS AND LOAN CO.
435-437 George Street
Peterborough

Put on the kettle—

Mrs. Housewife, and make yourself a cup of BOVRIL

You will accomplish more—you will renew your strength and energy—if you stop in the midst of the day's work, put on the kettle, and make yourself a cup of hot, energising Bovril. And it is so easy to do—a spoonful of Bovril, a pinch of salt, in a cup of boiling water. That's all—but how it will refresh and "buck you up". Try it!

BOVRIL

IS SO GOOD FOR YOU

PEACE SENTIMENT OF RIFFIAN REBELS IS DOUBTED BY FRENCH

If Intentions Serious, Negotiations May be Opened in Few Days.

OFFENSIVE SIGNS

PARIS, April 6.— (Canadian Press).—The French Government is ready for either peace or war in Morocco, and while its leaders have made known their preference for peace they are counting about equally on the cances of peace and war. However, reports of progress toward cessation of the war come from Morocco. The persistent efforts of Abd-El-Krim, leader of the insurgent Riffians, to get into negotiations with the French have finally come to a point where it is likely that his emissaries will soon meet representatives of the sultan and the French protectorate at Rabet. In official circles here, however, it is pointed out that it is in the Spanish zone that peace must be made and that the Riffians continue to insist on terms which the Spaniards reject.

Choice With Riffs.

How to begin negotiations is the first question to be settled. French spokesmen say that if the Riffian leader's peace intentions are serious, there should be contact between his representatives and those of the sultan and the French within a day or two.

There is some skepticism here, however, regarding Abd-El-Krim's desire or peace. This is due to the fact that the activities of his peace emissaries coincide with the reinforcement of his troops at certain points and Riffian local offensives, which the French military authorities believe are intended to feel out the strength of the French forces.

Bandits Rob Mail Coach In Washington Bad Lands

SPOKANE, Wash., April 6 (Canadian Press)—A special despatch to the Chronicle said that five masked men Monday held up the Spokane-Pasco stage coach, carrying a load of mail as a feature of the inauguration of air mail service on the Pasco-Elko route, and took the mail. A sheriff's posse is trailing them, the reports said.

The hold-up occurred shortly after the stage left Wallula in the "bad lands" along the Snake river. It carried an armed guard.

Plane Damaged

PASCO, Wash., April 6 (Canadian Press) — The air mail plane coming to Pasco to take the first cargo south this morning was damaged Monday afternoon in a forced landing near here. Pilots George Back and Joe Taft were injured, neither seriously.

LIPTON'S FIFTH CHALLENGE FOR CUP CONFIRMED

Will be Filed in October for Race Probably in July, 1927.

YACHTSMAN IS 76

"No Moral Turpitude," Says Sir Thomas Arriving in New York.

NEW YORK, April 6.—(Canadian Press).—Sir Thomas Lipton arrived Monday on the Leviathan with the confirmation of his purpose to file his fifth challenge for the American Cup, international yachting trophy.

Although efforts to obtain definite statements regarding the Irish yachtman's plans were submerged in the ripple of good natured repartee which crossed the Atlantic with the genial challenger, the visiting sportsman admitted that he had the "finest collection of cups in the world, but I'd give them all for the America Cup."

Sir Thomas said he did not intend to formally file his challenge until October, thus providing the required ten months for the New York club, holder of the cup, to prepare for an international race. This would make the date of the international test sometime in July next year.

Assuring reporters that he brought "no moral turpitude" with him, Sir Thomas said he could see no reason for the cup remaining longer in this country, since "America has nothing to put in it." Now 76 years old, he said he had enjoyed the voyage.

Sir Thomas made his first effort to lift the cup in 1899 with the Shamrock. Other unsuccessful attempts were made in 1901, 1903 and 1920. Shamrock IV, which sailed the races of 1920, was in the City Island yards here for some time and was broken up last year.

WAGES INCREASE

For Kingston Plumbers and Painters.

KINGSTON, April 6 (Canadian Press) — The plumbers and sheet metal workers and their employers have agreed to continue the old wage rate of 80 cents an hour to June 1 after which the rate will be 90 cents. Painters have secured an agreement calling for an increase from 65 to 70 cents per hour.

There is No Substitute For

"SALADA" TEA

It is the best tea value sold.

DIFFICULTIES SAID TO BE ILL FOUNDED

No Differences Between Delegates For the League of Nations.

MONTREAL, April 6.—(Canadian Press).—There was no deep plot at the bottom of the difficulties between Germany and Brazil and other members of the League of Nations at the special session recently concluded, in the opinion of Senator Raoul Dandurand, just returned from Geneva. Primary cause of this and other difficulties into which efforts have been made to read plots was to be found, the Senator said, in the necessity of delegates and those behind them satisfying demands of public opinion in their own countries.

INDIANS USE AUTOS.

The increased number of motor cars in use on Indian reservations of the country has necessitated the expenditure of $510,525 in the construction of highways in nine western states, according to the Department of Interior.

SPANISH AIR SQUADRON AT ALGIERS ON FLIGHT FROM MADRID TO PHILIPPINES

Three Planes Assume Name of "El Cano" Squadron After First Circumnavigator of Earth — Airmen Carry No Food.

MADRID, April 6.—(Canadian Press).—The "El Cano" air squadron, flying from Madrid to Manila, Philippines, completed the first 500 mile link of the 10,000 mile journey with its arrival at the White House flying field in Algiers, French North Africa. Since none of the three machines carries radio equipment, news of their progress was received only after their arrival at Algiers.

An Historic Name.

The squadron, led by Captain Estevez, has been christened El Cano, after Juan Debastian Del Cano, the first circumnavigator of the globe, who after the death of Magellan and the deposition of Carabello, finished the memorable trip in 1522.

Their departure was business like. A crowd of about 1,000 persons bade them farewell. No relatives were present, by the express wish of the airmen. After about 250 gallons of gasoline and 75 of oil were put aboard the Broguet airplanes the motors were set in motion and, at 8.15 o'clock, they adventured forth amid the cheers of the multitude assembled around the Guatro Vientos flying field.

Carry Only Coffee.

The airmen refused to carry food with them. Only a few vacuum bottles of coffee were takenalong.

The Spanish-Philippine committee entrusted the airmen with the following message to be delivered at Manila:

"The committee, praying for the safe arrival of the airmen at Manila, sends greetings."

The squadron flew over Cartagena at 10.50 o'clock Monday morning, and then headed toward the sea in the direction of the African coast.

GOOD PROGRAMME

At Concert Given at Hall's Bridge for Band Fund.

YOUNG'S POINT, April 6.—At Hall's Bridge on Friday evening, March 26, a concert was given in the True Blue Hall in aid of the Sixteenth Band.

Mr. S. Wood acted as chairman and a large and attentive audience enjoyed the many splendid numbers on the programme.

Following is the programme:
Selection by the band.
Mouth Organ Selection.
Solo—W. Pearson.
Hawaiian Guitar duet.
Dialogue—"Painting the Chair."
Solo—Miss Margaret Dickson.
Comic Dialogue—"Betty's Blunders."
Trio—Mr. and Mrs. W. Northey and W. Pearson.
Duet—Cornet and trombone.
Speech—Mr. Spencer.
Dialogue—"Getting the Marriage License."
Vocal duet—Bernice and Leola Northey.
Piao duet.
Solo—Mr. W. Pearson.
Hawaiian Guitar solo.
Dialogue—"Pat Gets Took."
Vocal duet—B. Northey and L. Northey.
Dialogue—A Sudden Betrothal.

PRINCESS IMPROVES.

Prince of Wales Dines With Parents.

LONDON, April 6. — Canadian Press. — Princess Victoria, sister of King George, who is suffering from influenzal pneumonia, continues to improve, her physiciasn announced last night. The evening bulletin said: "There has been further slight and satisfactory progress in Princess Victoria's condition durnig the day."

The Prince of Wales dined last night with King George and Queen Mary at Buckingham Palace. He has made such good progress in his recovery from his recent aural operation that his physicians consider it unnecesary to make further reports on his condition.

WOMENS CARD GAME RAIDED BY GUNMEN

Friendly Game Yielded Several Hundreds.

NEW YORK, April 6—A young man appeared at the door of the apartment of Mrs. Una Orr, the Bronx, during Sunday night and asked if "Mrs. Brown" was there.

Informed that she was not, he called two companions and the three burst into the room, drew guns and ordered the 14 women who were having "a little game" to hold up their hands.

"Get in there!" the bandits ordered in subdued voices.

The women walked quietly into a bedroom. But just then the robbers saw Mrs. Orr's two children, Sylvia, aged 7, and Myra, aged 6, quietly sleeping in the room.

"Get out here," they whispered. "We don't want those kids to yell."

And all the women marched into the living's room again, where they lined up around the wall.

While two of the men kept the women covered with their guns, the third swept the money from the table—a sum said to have been a few hundred dollars. They then ordered the women to make no outcry, and left.

The police said it was the first robbery of a woman's poker party on record where no one screamed and no one fainted.

CHANNEL BILL TO BE FINISHED

Authorizes Lakes - to - Gulf Waterway and Study of All-American Route.

FIGHT EXPECTED

WASHINGTON, April 6.—(Canadian Press).—Finishing touches will likely be put on the river and harbor bill, authorizing the Lakes-to-the-Gulf channel when the House Rivers and Harbors committee renews its session here today. The bill also contains provisions for a survey of the all American canal route through New York state. The efforts of congressional members from Illinois to sway the committee into authorizing in its bill the diversion by Chicago of 10,000 cubic feet of water per second from Lake Michigan, have already been defeated. The majority of the committee members favored leaving the diversion question as it stands, in the hands of the Secretary of War. When the bill is brought up in the congregational chamber a lively fight by Illinois representatives is likely over the 10,000 cubic feet diversion angle.

Will Survey 5,000 To Find Effects Of Sport On Life

NEW YORK, April 6 — An effort to determine the effect of college athletics upon longevity will be made by a group of university officials and Faculty members, as a result of a conference here, according to The Associated Press. A survey will be made of more than 5,000 athletes who graduated or resigned from leading institutions prior to 1905. The study will be made largely among men who attended the older and larger colleges because of the availability of more complete records. Yale, Harvard, Princeton, Cornell, Michigan, Chicago and California were among the large institutions whose Faculty members partficipated in the conference.

GASOLINE FUMES FIRED BUILDING

Spark From Motor May Caused Explosion.

WINNIPEG, Man., April 6 (Canadian Press) — Gasoline fumes which were ignited by a spark from a small motor used to run a pump, or by fire in a stove in the building was the probable cause of the disastrous explosion and fire which destroyed the warehouse of the Independent Oil Company at Brandon, Man., March 30, and caused the death of one man and the injury to two others.

The report issued by the Provincial Fire Commissioner, E. McGrath, yesterday, after an investigation, states that "conditions in the warehouse were just right for such an occurrence" and that the building in which the business was carried on and the manner in which the gasoline was handled "was particularly dangerous."

The report states that the handling of gasoline is covered by regulations under Dominion legislation, but that there appears to be no federal department taking any interest in the matter and further inquiries are being made in this direction.

ROSENEATH W.M.S.

Officers Elected by Ladies' Society of United Church.

ROSENEATH, April 6.—The W. M. S. of the United Church held its annual meeting on Tuesday afternoon, and in spite of the inclement weather and bad roads, there was a fairly good attendance, testifying to the interest of the women in the cause. A short programme was given and the election of officers resulted as follows:

President—Mrs. (Rev.) Wilding.
1st Vice-President—Mrs. Arthur.
2nd Vice-President —Mrs. Wm. Jibb.
Recording Secretary—Mrs. M. Davey.
Corresponding Secretary — Mrs. A. Brown.
Treasurer—Mrs. Robert Mouncey.

Officers for the Mission Band and other circles of the church will be elected at the next meeting, which is to be held in Fenella on Tuesday, May 11.

Mrs. Smith and Miss Swan were appointed delegates to visit the district convention, which is to be held in Cobourg.

A social cup of tea and light refreshments were served at the close of the meeting.

Personals.

Miss Bertha Clark is spending Easter holidays at her home in Campbellford.

Mr. Bruce Ingham, Bowmanville, is home for his holidays.

TO SUCCEED EVERTON.

J. L. Grocner Appointed as Professor in Woodstock University.

WOODSTOCK, Ont., April 6. — (Canadian Press). — Appointment was announced Saturday of J. L. Grocner, formerly of Brandon College, to be professor of mathematics at Woodstock College, to succeed Rev. Samuel Everton, who has gone to a ministerial appointment in Olympia, Washington.

OLDEST MASON DEAD

BRANDON, Man., April 6 (Canadian Press)—Andrew F. Rea, believed to have been the oldest Mason in western Canada, is dead here. He was 80 years old and had lived in this district for forty years. Mr. Rea who was born in Kingston, Ont., was a Master Mason for 49 years.

BOARD OF TRADE PRESIDENT

WINNIPEG, Man., April 6 (Canadian Press)—R. G. Persse was re-elected president of the Greater Winnipeg Board of Trade Monday. A. E. Parker, will continue as managing secretary.

Look for this Gold Seal on the rugs you buy

So cheerful and so spick and span—thanks to the Congoleum Rug!

The attractiveness of every kitchen depends largely on the floor-covering. That is one of the reasons why the many beautiful patterns in Congoleum *Gold Seal* Rugs are so popular.

On the floor of this cheery kitchen is shown the "Kashmir" design, Congoleum Rug No. 562. It has a moire field of warm buff with contrasting border and floral figures. If you should prefer a conventional pattern you can select from neat tile and mosaic reproductions. And for the dining, living and bedrooms there are many Oriental and other elaborate motifs.

Exceptional Quality

And you're sure of getting full value for your money when you choose a Congoleum *Gold Seal* Rug. All the materials are carefully selected — every step in the process of manufacture closely inspected.

Result: a waterproof, rot-proof floor-covering with a wearing surface that retains its beauty through long service.

Congoleum *Gold Seal* Rugs save you any amount of work — their smooth, firm surface is so easy to clean. Moreover, they lie flat without any fastening.

Very Inexpensive and Durable

With all these advantages Congoleum Rugs are very inexpensive. Their low cost and extreme durability make them the most economical floor-covering you can buy. They are made in many different sizes — from small mats to room-size rugs.

Look for the Gold Seal

Every woman demands value—an assurance that her money is wisely spent. That vital point is taken care of by the Gold Seal pasted on every Congoleum *Gold Seal* Rug. This Gold Seal is your positive guarantee of good workmanship, first-class materials, and unequalled durability—in other words, complete satisfaction.

CONGOLEUM CANADA LIMITED
1270 St. Patrick Street, Montreal, Quebec

CONGOLEUM
GOLD SEAL
ART-RUGS
Made in Canada—by Canadians for Canadians

Fill in and mail coupon today

Congoleum Canada Limited
1270 St. Patrick Street
Montreal, Quebec

Gentlemen:—I shall be glad to have you send me (without cost or obligation) a copy of your illustrated folder, "Modern Rugs for Modern Homes."

Name .....
Street .....
Town ..... Prov. .....

WE ARE SHOWING ON THE THIRD FLOOR A FULL RANGE OF PATTERNS AND COLORS IN GOLD SEAL CONGOLEUM RUGS. CONGOLEUM ALSO BY THE YARD.

The CRESSMAN Company Limited
We Furnish the Home Comp'ete

Robert Fair & Co., Ltd. Carry a complete stock of Gold Seal Congoleum Rugs in sizes, colors and designs to suit any room.

LET US SOLVE YOUR CONGOLEUM RUG PROBLEM. OUR STOCK IS COMPLETE IN EVERY RESPECT. **The HALL STORE**

HOME FURNISHING CO. 208 CHARLOTTE STREET, carry the biggest stock of Congoleum Rugs, in a variety of patterns and colors. All moderately priced.

265th Anniversary of the "Cup that Cheers"

It is 265 years since Samuel Pepys of London, England, said in his diary that he had just had his first "dish of tea."

While undoubtedly it came to Canada early in the 18th Century, one of the first printed references to it was in the Saint John "Gazette," founded by the Loyalists.

In Pepys' time people paid as high as $50 for a pound of tea. In 1783 the price was around $5. Nowadays you can buy far better made, nicer flavored tea at a fraction of the cost to our ancestors, milk and sugar included.

Just remember to ask for RED ROSE TEA, and if you would like what judges declare is the very best, ask, by its full name, for RED ROSE ORANGE PEKOE TEA. It is always sold in sealed packages which preserve its freshness and fragrance.

The name "RED ROSE" has been a guarantee of quality for over 30 years.

And our personal guarantee is that if ever a package of RED ROSE TEA fails to please you the price you paid will be refunded. Will you try it? It is sure to prove its quality to you.

T. H. Estabrooks Co., Ltd.

86

COATS

Have you seen our new Coats? Everyone has been commenting on them and commending them for their exclusive style and beauty of material. All were very carefully selected from makers with a reputation behind their garments.

Owing to our quantity buying for all the stores, we are obtaining these garments at prices as low as anybody.

Here is a line of well made English and Canadian Tailored Tweed Coats, as well as several of light-weight velour. All made on the fashionable straight or slightly flared lines. Sizes 16 to 38. Every Coat is an individual style, and an outstanding value at **22.50**

STYLISH COATS of FINE CHARMINE

Made of fine French charmine in attractive styles and developed in such colors as navy, black, grey and many other bright spring shades. Some slightly flared for youthful wear, others in the modish straight lines for the more conservative type. All well tailored and nicely lined with silk crepe de chene. Sizes 16 to 44. And a splendid value at **$35.00**

Women's Silk Slickers

Just the season for these good quality Oiled Silk Slickers. Well made, with high collar and raglan sleeves. In bright colors of black, yellow, red, green, purple and brown. A very serviceable Slicker, and reasonably priced at..... **$12.90**

Coats For Children

Attractive Coats for children of fine quality spring weight velour. Made in various styles, all nicely trimmed and in a good range of pretty colors. Sizes 6 to 12. Priced at..... **$8.75**

ON SALE 10.30 TO 11.30

Mill Ends of Sheeting

In 72 and 80-inch widths. A good, firm, closely woven Pure White Sheeting. A quality that wears well and washes easily. This comes in mill ends in various lengths. Selling for one hour only at, per yard..... **49c**

No phone orders.

ON SALE 2.30 TO 3.30

All Linen Towelling

This is an All-Linen Towelling, used for roller or tea towels. In a good weight that remains firm after being laundered. Comes in fawn and white stripe, as well as white with colored border. A regular 25c value. Selling one hour only..... **15c**

No phone orders.

ON SALE 3.30 TO 4.30

EnglishBath Towels

Heavy nap English Bath Towels that dry well and wear well, in natural shades, with fancy colored stripes. A practical 18 by 36-inch size. A real special for one hour only..... **29c**

No phone orders.

Krinkle Bedspreads

An extra fine weight Unbleached Bed Spread with pretty rose, blue and gold stripes. A very attractive and serviceable Spread, neatly hemmed and in the 72 by 90-inch size. These sold regularly at a much higher figure, but for Wednesday will sell at the low price of..... **$3.39**

Dainty Gossamer Voile

Another shipment of a beautiful weight Voile with pretty fine stripe effect, in plain colors of peach, yellow, pink, mauve and blue. Extensively used for dainty little dresses for children, as well as fancy lingerie. Regular selling price, 39c. Wednesday, yard... **25c**

Summer Ginghams

This Gingham is in a splendid assortment of plain and combination color effects. Some plain, others in fancy checks and interesting plaids. A good weight for women's or children's wear, in both light and dark spring shades and 32-inch width. Selling Wednesday, per yard..... **29c**

Table Oilcloth Bargain

Mill ends of White and Colored Oilcloths. Damaged, but to sell at the low figure of..... **29c**

Another better grade Plain White Oilcloth, very slightly damaged, and specially priced at—

45-inch for .. **39c** 54-inch for .. **49c**

HALL STORE

SEYMOUR TOWNSHIP INSURED AGAINST ACCIDENTS ON ROADS

Council Secures Policy for $150 Covering Any Damage Claims.

COUNCIL MEETING

CAMPBELLFORD, April 6.— If an American tourist or any other travellers over the roads in Seymour which are under the jurisdiction of the Township Council, should meet with an accident this year, the council will have no occasion to worry over a suit for damages, as immunity for all liability was purchased at the meeting Monday, when an insurance policy was taken out from The Globe Indemnity Company, represented by S. B. Hueston of Toronto. This policy will cost the Township $150 a year, the amount of the premium being based on the number of miles of township roads and the annual payroll for work on the same. Seymour has about 150 miles, and last year the pay roll was nearly $12 000. In order to keep the commission at home, J. P. Archer, a local insurance agent, was appointed as broker for the council.

The Globe Company obligates itself to pay up to $5,000 for any one person injured or killed in one accident and $10,000 for more than one person injured or killed in a single accident. For accident to the property of the public the maximum damage to be paid amounts to $1,000. All legal fees in the case of an accident are to be paid by the company, so that there is no chance that the Council will be put to any expense whatever.

The resolution dealing with this matter was moved by Councillor Allan and seconded by Councillor Linn.

School Law Changes

William M. Stephens, one of the Township members of the Campbellford Board of Education, asked that there be an equalization of the assessment of S.S. No. 8, which forms part of the Campbellford school district. Mr. Stephens said that there had been no such equalization since the paper mill was made part of the corporation about 15 years ago.

Dr. G. L. Hay, the clerk, explained that the school law dealing with such cases had been changed three years ago and that now an equalization is required every year instead of every five years as formerly. When the Board of Education strikes its estimates for the year, it should appoint a representative, the Township Council to select another, and these two to choose a third, the three to apportion the cost of maintaining the High and Public Schools between the town and township. He said that unless this course is followed he would be justified in refusing to honor the requisition of the Board for school funds.

Board of Health Matters

There have been several cases of contagious diseases in the township during the winter and complaint was made that these were not reported to the town clerk as required by law. A meeting of the township board of health will be held on Wednesday afternoon at two o'clock.

Accounts amounting to $198.83 were ordered paid.

Every township in the United Counties of Northumberland and Durham are now insured against liability for damages due to accidents on their highways with the exception of Hamilton and the council of that municipality has the matter under consideration.

OBITUARY.

MRS. FRED MORGAN.

WARSAW, April 5.—After an illness of about three months, Lavina Jane Crowe, wife of Fred Morgan, passed peacefully away at her home, about ten o'clock on the evening of Thursday, April the first.

Mrs. Morgan bore her long and painful illness with Christian fortitude. Every care was given her by a most devoted husband and family.

She was a faithful member of the Anglican church but was always willing and ready to help any other organization, and she will be greatly missed in the neighborhood.

Mrs. Morgan was a daughter of the late Mr. and Mrs. William Crowe, Halls Glen. She lived her life in Dummer, having been born and brought up near Hall's Glen. Since her marriage to Fred Morgan she and her husband have lived in, or near Warsaw. Besides her sorrowing husband she leaves three sons, Harry and John on the farm at home, and Arthur in Toronto, and one daughter Mrs. Howard Patterson, living in South Dummer. There are also four brothers, T. H. Crowe and J. A. Crowe, near Warsaw, Jordan Crowe and William Crowe, near Halls Glen; and one sister, Mrs. Thomas Ganon, who lives in Ennismore.

GUIDO DE MASSINO.

YOUNG'S POINT, April 6.—The funeral service of the late Guido de Massino, who was accidentally killed on Tuesday evening, March 30, while at work on the construction o the new lock was held in St. Paul's church, Lakefield, on Friday afternoon. Rev. Father Garvey conducted the funeral service after which the remains were conveyed to Young's Point and laid to rest in St. Mary's cemetery.

The late Guido de Massino, formerly made his home in Toronto and his parents, one brother and sister reside in Italy, and a brother resides in New York, U.S.A.

Although a stranger in a strange land the late Mr. Massino had made many friends in the village during the time of his employment on the building of the dam and for the past eight months on the locks. Work on the locks was suspended from 3.00 o'clock on Friday afternoon and a very large number of fellow workers and friends gathered at his graveside to pay a last tribute to his memory.

The pall-bearers were: Messrs. Alex. Spence, Hector Robinson, Roy McGee, Irwin, John Hill and Percy Junkin.

Messrs. T. Sabatino and Ralph Mose of Lakefield attended the funeral.

LAWRENCE McDONALD.

ORLAND, April 6.—Lawrence McDonald passed away at his late residence in the village of Brighton on Friday. He had a very bad spell from heart trouble about two years ago, and has been ailing more or less ever since, until Thursday when he became very bad, and his two sons, who were trapping at Percy Boom, were telephoned that they must come at once if they wished to see him alive.

Mr. McDonald was about 65 years of age and was born near Orland, from where he moved to the bay shore near Brighton, where he engaged in the fishing business, in which he was very successful financially. Lately he has been running a restaurant near the Clarendon Hotel.

He leaves a widow and a large family to mourn his loss.

Mr. McDonald was a member of the Roman Catholic Church and was a lifelong Liberal in politics, and in pursuit of his vocation was well known all over the county.

He was of Irish decent and was endowed with far more of the native wit than Ireland's sons usually have given them, and many of his old customers will miss his cheery greeting, his jokes and witty retorts, and his musical fish call.

He was interred in the Roman Catholic Cemetery near his birthplace on Monday, April 5.

TIMOTHY FITZPATRICK.

LINDSAY, April 6. — The death occurred on Sunday of Timothy Fitzpatrick of Downeyville, following an accident which he sustained a week ago. The aged man, who was unmarried, and lived with his brother, was leading a horse to water when he slipped on the ice. The horse also slipped on the icy surface, and fell on the unfortunate man. He sustained several broken ribs, a broken shoulder, and was also badly bruised about the body. The funeral took place this morning to St. Luke's church, and thence to the parish cemetery.

GEORGE ROBINSON.

MADOC, April 5. — The death occurred at Madoc on April 2nd, of George Robinson, after a long illness. Mr. Robinson was agent at the Grand Trunk station for many years and was well known in Madoc.

The funeral took place on Monday afternoon from his late residence on Livingstone avenue, to St .Peter's Presbyterian church, the services being under the auspices of Masonic Lodge A. F. & A. M., No. 48.

Mr. Robinson is survived by his wife and one child, and by a sister, Mrs. F. Vandervoort of Madoc.

SCHOOL REPORT

WARSAW, April 6—Report of S. S. No. 3 Dummer. Junior room—pass, 60%; honours, 75%.

Sr. II—Jean Munro 78%, Harold Bell 76%, Kenneth McQuaig 69%, Dorcas Lloyd 66%, Tom Moore 63%.

Jr. II—Laura Payne 88%, Pansy Lloyd 69%, Aleta McQuaig 65%.

Sr. I—Margaret Selkirk 85%, Iva Payne 68%, Maisie Robertson 68%, Ivan Watts 64%, Rhoda Lloyd 61%, Tom Hawthorne 51%.

Jr. I—Mary Tedord 91%, Eva Clifford 85%, Harvey Clifford 72%, Ferena Robertson 69%, Roger Bowen 67%, Harold Choate 61%, Blanche Storms 60%, Earl Bell, absent during examinations.

Sr. Pr. — (Standing in class)—Kathaleen Dunsford, Zelda Crowe, Irene Clifford, Monda McQuaig, Charlie Moore.

Jr. Pr. — (Standing in class)—Irwin Hawthorne, Alvin Watts, Eddie Lloyd, Edna Payne, Percy Myles, Percy Drain.—Janet Quinn, teacher.

Following is the report of S. S. No. 4, Dummer. Names in order of merit:

Jr. and Sr. IV.—Alice Darling (honors) 86 p.c., Eileen Hamblin (honors), 81 p.c., Ottie Crowe (honors), 79 p.c., Emily Parsons 74 p.c., Trevor Little 71 p.c., Madeline Little 62 p.c., Doris Payne 62 p.c., Beatrice Little 58 p.c., Velma Hamilton 56 p.c.

Sr. III—Clinton Crowe (honors) 87 p.c., Marvin Hamilton (honors) 76 p.c., Billy Hamilton 66 p.c.

Sr. II.—Lorraine Hamblin (honors) 83 p.c.

Sr. I—Walter Payne (honors) 78 p.c., Barbara Lane 73 p.c., Caleb Darling 54 p.c.

G. C. SAGE, Teacher.

S. S. NO. 7, OTONABEE.

Sr. IV.—George Taylor 77 p.c., Jim McIntyre 62 p.c., Janie McIntyre 78 p.c. (absent for part).

Jr. IV.—Kathleen Doris 63 p.c., Dorothy Manley 52 p.c., David Atherton 44 p.c.

Sr. III—Alberta Comrie 49 p.c., Katie Thomson 68 p.c.

Jr. III— Frank Turner 52 p.c., Delbert Coward 46 p.c., Archie McIntyre 52 p.c. (absent for part).

Sr. II A Part.— George Manley 62 p.c., Nellie Thomson 61 p.c., Bert Manley 52 p.c., Billie McIntyre 79 p.c. (absent for part).

Sr. II Part B.—Clayton Turner 37 p.c., Laura Taylor (absent).

I Part A—Frank Doris 63 p.c., Jack Doris 60 p.c., Allan Manley 56 p.c., Jean McIntyre 58 p.c.

I Part B—Isabella Thompson 70 p.c., Elva Manley.

Primer Part A—Lloyd McNevan, John Howson, Dorothy McIntyre, Marcella Plumpton, Garfield Turner.

Primer Part B — Glen Carson, Douglas Manley.

M. C. IVEY, Teacher.

Clean bathroom fixtures with

Snowflake

It Removes Grime and Dirt

3 places for Snowflake Kitchen, Bathroom, Laundry

MARMORA NEWS

MARMORA, April 6.—Miss Betty Wright is home from Toronto on Easter holidays.

Mrs. A. Milliken has been spending the past week in Toronto and London.

THE EXAMINER CROSSWORD PUZZLE

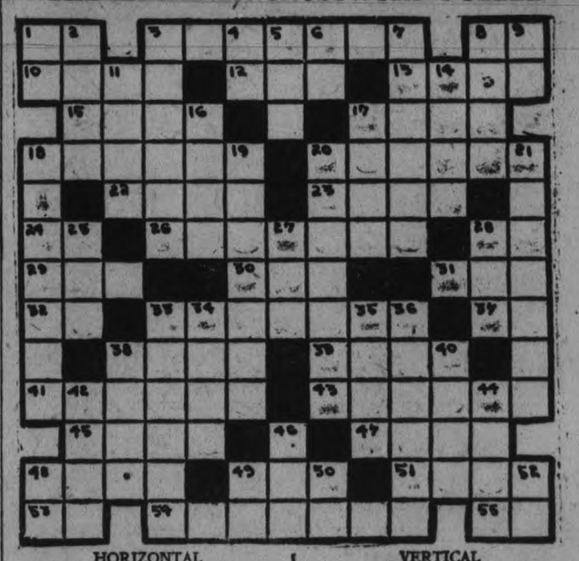

HORIZONTAL

1. Bone.
3. To answer.
8. Mother.
10. Garment.
12. Small tumor.
13. Paragraph in a newspaper.
15. To rant.
17. Toward sea.
18. To walk with long steps.
20. Despises.
22. Implores.
23. City.
24. Sun god.
26. Opposite of eastern.
28. Preposition of place.
29. To total.
30. External organ of hearing.
31. Silk worm.
32. Toward.
33. To discuss casually.
37. Measure of area.
38. Refuse matter remaining after pressing fruit.
39. King of the beasts.
41. Old world nonpasserine bird.
43. Arm joints.
45. Constant companions.
47. Drink composed of carbonated water.
48. Way.
49. Age.
51. Lairs.
53. Morindin dye.
54. Slushy.
55. To accomplish.

VERTICAL

1. Correlative of either.
2. To classify.
3. To restudy.
4. Point of compass.
5. Long bench in a church.
6. Upon.
7. To disclaim.
8. Average.
9. Part of verb to be.
11. Point that stands backward on an arrow head.
14. Three fold.
16. Rim.
17. Acidity of the stomach.
18. To scrape.
19. Scent.
20. Not fertile.
21. Ironic literary compositions.
25. Stir.
27. To make lace.
28. Constellation.
33. Trees producing sugar.
34. Another name for Cupid.
35. Lubricates.
36. Not anybody.
38. To bewail.
40. Protuberance.
42. Jewel of delicate coloring.
44. Rod used by conjurers.
46. English money.
48. Sixth note in scale.
49. Deity.
50. Like.
52. Therefore.

Maps of All the Mining Districts

FOR THE convenience of all those interested our Mining Department maintains a complete collection of geological and topographical charts of all the mining camps to help you visulize the location of the various properties.

Our Office is also open in the evening and you are cordially invited to drop in and make inquiries at any time and will incur no obligation whatsoever.

STOBIE, FORLONG & CO.

STOCKS BONDS GRAIN

397½ GEORGE STREET - - - PETERBOROUGH

Private wire system connecting all our offices with principal financial centres.

ADVENTURES of the TWINS

by OLIVE ROBERTS BARTON

NUMBER SIX—THE TWINS AT THE CORNSHOCK HOUSE

"Whose name comes next in the big book, Nick?" asked Mister Tingaling, the fat little fairy landlord of Out-of-Door Land.

He was still feeling a bit grumpy, poor fellow, about having to paper Mrs. Cracknuts' dining room, so he jerked out the words as though he were biting through ginger-snaps.

Nick opened the big rent book and looked up and down the page. "Bob White comes next," said he. "Mister Bob Q. White, 1st Cornshock, Cornfield, Out-of-Door Land! That's his address!"

"All right. Come along," saidM ister Tingaling grumpily. "But I just feel in my bones that something is going to happen. I think the thirty second day of the month must be unlucky. If things keep on I shall change my rent-collecting day to the thirty-third. Here, Nancy, you carry the pocketbook, will you? It's so empty it doesn't weigh more than a spool of thread anyway."

Off they went past the briar-patch and the potato-patch until they came to the old dead cornfield.

That is, the field that was full of old brown cornstalks, piled into shocks that looked like Indian tents.

At the first cornshock they stopped, and Nick rapped on the tiny front door almost hidden among the leaves.

Instantly the door opened and out walked Mister Bob Q. White, looking for all the world like a cuckoo coming out of a clock.

"How d' do," said he in a friendly voice. "What do you want, please?"

"Rent," spoke up Mister Tingaling briskly.

"Rent!" cried Bob White. "Why, I'm just about to move. I only live here in the winter. In the spring this field has to be plowed and planted again and all the cornshocks will be taken away."

"Winter rent, Bob," said the fairyman. "You lived here all winter, I happen to know and I also know that every week or so the farmer came down and scattered food about for you."

"Very well," said Bib White finally. "I'll pay you, Mister Tingaling. How much is it?"

"Twenty-five cents in fairy money," said Mister Tingaling.

"Who's there, Bob?" asked a tiny voice just then from inside the cornshock.

"Who is that?" said the fairyman quickly.

"Oh, just one of my boarders, the harvest mouse," said Bob White. "He was cold, poor little thing, so I took him in."

"You don't say," said Mister Tingaling. "Then I'll have to charge you thirty cents, Bob White. Thirty cents in fairy money."

"Don't forget me," said another voice from within.

"And who is that?" demanded the fairy.

"Just a little field-mouse. He was cold, too," said the quail, I mean Bob White. "So I took him in."

"Thirty-five cents, Bob. The more boarders, the more rent, you see."

"Don't forget me," called another voice.

"That's the mole. I let him live in the cellar," said Bob White.

Suddenly Mister Tingaling said, "Bob White, you don't owe me a cent! You've not only been sharing your home, but your meals also, with your friends. You have a kind heart, so you have. Good-day!"

And to the astonishment of everybody, away marched the fat little fairyman—his pocketbook as empty as ever.

(To be continued.)

(Copyright, 1926, NEA Service, Inc.)

BUTTERFLIES GO TO ARCTIC

It is said that thousands of butterflies yearly leave their balmy French and English shores and strike out for the Arctic country in Iceland, a distance of some 4000 miles. Naturalists have traced these swarms to Iceland, but they have never been able to detect any of the "painted ladies" going back to the south. The butterflies start out originally from the tropics reaching France and England about May and Iceland about July.

ANSWER TO YESTERDAY'E CROSSWORD PUZZLE

Bargain Annex Registered
Wednesday, April 7th, 1926

Hemstitched Pillow Cases 24c Each

Here we have a new spring shipment of these good quality Plain or Stamped Pillow Cases. They are the regular 42-inch size, and will sell in the Bargain Annex Wednesday at 24c each.

Cressman's—Bargain Annex, Fourth Floor

Bargain Annex Registered
1066th Bargain Annex Event

Just Arrived Shipment ALL NEW

Jacquard Colored Border Terry TOWELS

Special heavy quality, useful size 18 x 36 inches, with a colored border selection of blue, pink and mauve. A mill clearaway lot selling one day—Wednesday—at decidedly the lowest price of the year. No phone orders.

39c Each

SEE THE WINDOW DISPLAY TONIGHT.

—Street Level and Bargain Annex.

Lisle Finish Undervests

BUY THEM IN THE BARGAIN ANNEX WEDNESDAY
SIZES 36 AND 40

29c Each

You'll like the fine quality of these Harvey Knit garments, in opera top and no sleeve styles. Sizes 36 and 40, and a superior Vest in every way.

Cressman's—Bargain Annex, Fourth Floor

TIME-LIMIT SALES!

HALF-DAY SALE, 9 A.M. TO 12 NOON
REPEATING LAST WEDNESDAY SALE SUCCESS

White and Colored Table Oilcloth

There are attractive patterns, and also plain white. A mill shipment we cleared to sell unusually low. Some pieces slightly imperfect.
TWO WIDTHS

1½ Yds. 43c - 1¼ Yds. 33c

No phone orders, please.

Cressman's—Fourth Floor

TWO-HOUR SALE, 9 A.M. TO 11 O'CLOCK

"King's Prize" Cotton Batting

FULL COMFORTER SIZE ROLLS

69c Roll

For two hours of brisk selling Wednesday morning we offer this clean, exceptionally handy Cotton Batting to those who delight in making their own comforters. No phone orders. Limit of 3 rolls.

Cressman's—Fourth Floor.

BUY BED PILLOWS

IN THE BARGAIN ANNEX WEDNESDAY

59c Each

A good generous size, 17 x 25 inches. Well filled and covered with excellent quality art ticking. Specially low priced for Wednesday selling.

Cressman's—Fourth Floor.

ENTIRE NEW SHIPMENT—OVER 500 YARDS—BARGAIN ANNEX SELLING LEADER

Yard Wide Drapery Chintz at 25c Yard

The selection includes many smart patterns, in colorings you will like. Never would you expect to buy Chintz such as this less than 39c yard. We advise your coming sharp at nine.

Cressman's—Fourth Floor

Ladies' Art Silk Hose

ABOUT FOUR HUNDRED PAIRS AND ALL PERFECTS

39c Pair, 2 Pairs 75c

Everywhere a particularly good 50c value. On Wednesday at this very low price. New colors, and every pair guaranteed perfect. You will be pleased with these, we are sure.

Cressman's—Fourth Floor

Exceptional Bargain Annex Buying Opportunities

SPLENDID QUALITY WHITE FLANNELETTE, 34 INCHES WIDE, YARD 24c
NEW NAVY BLUE PRINTS, IN NEAT PATTERNS, PER YARD 25c
30c SPLENDID QUALITY FACTORY COTTON, 40 INCHES WIDE, YARD 24c
NEW 32-INCH DRESS GINGHAMS, YARD 25c
CHILDREN'S RIBBED BLACK COTTON HOSE, 3 pairs 55c
LADIES' LISLE AND COTTON HOSE, VALUES TO 50c, PAIR 19c
WHITE GRANITE WARE. THE BIGGEST VALUES OF THE YEAR 99c
LADIES' BALBRIGGAN BLOOMERS 29c

Cressman's—Fourth Floor.

The CRESSMAN Company Limited
"The Store of Smiling Service"

FIRST QUALITY

Aluminum Ware

79c

A WEDNESDAY BARGAIN ANNEX LEADER

Here is a large assortment of medium weight Aluminum Ware of the first quality, that ordinarily sells for $1.25 to $1.50. Your choice of—

SAUCE PAN SETS
PUDDING PAN SETS
HIGH CONVEX SAUCE PANS
POTATO POTS
LOW CONVEX SAUCE PANS
DOUBLE BOILERS
ROASTING PANS
TEA KETTLES

No phone orders, please.

Cressman's—Fourth Floor

COME IN THE MORNING IF POSSIBLE

FRASERVILLE GIRL GIVEN FOUNTAIN PEN

Miss Mary Lackey to Train for Nursing in Nicholls Hospital.

FRASERVILLE, April 6. — The home of Mr. and Mrs. Arthur Wood of Fraserville was the scene of a very pleasant gathering last Monday evening. The Young People's Society and choir of the United Church, Fraserville, met for the purpose of doing honor to one of their members, Miss Mary Lackey, who is leaving to enter Nicholls Hospital, Peterboro, as a nurse-in-training. The evening was spent in games and music. Miss Laura Foley rendered two recitations in a very pleasing manner. As the evening drew to a close, Mr. Willard Waterman gave a splendid address testifying to the esteem in which the young lady was held. This was followed by Miss Bessie Wood presenting her with a gold-filled fountain pen. Although taken completely by surprise, Miss Lackey made a suitable reply, thanking her many friends for their kindness and expressing her pleasure at being privileged to work with them. Lunch was served and the evening closed by singing "Auld Lang Syne" and "She's a Jolly Good Fellow."

Personals.

Mr. Frank Foley of Victoria College, Toronto, is spending his Easter holidays under the parental roof.

Miss M. Weir, teacher at S. S. No. 5, South Monaghan, is home for her holidays.

The annual meeting of the Fraserville United Sunday School is to be held Friday evening.

Mrs. Davidson of Toronto is the guest of Mr. and Mrs. Jas. Lackey.

Miss Nellie Waterman is spending her Easter vacation at the home of her parents, Mr. and Mrs. Robert Waterman.

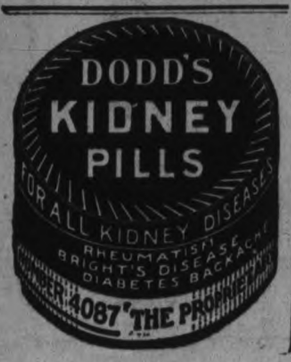

PARKS COMMITTEE

(Continued from page one.)

than made up any slight money loss that might be incurred by letting it on a percentage basis. Alderman MacDonald supported Alderman Turner, and Alderman Phelan said that the lease could call for the park to be open for the public when the leasee was not using it.

On a vote, Aldermen Turner, MacDonald, Fife, Ackerman and Meyers supported the system used last year, and Aldermen Phelan, Cotton, Hancock, Greene and Denne favored a lease. Mayor Holloway voted for the inclusion of the clause in the report calling for the park to be handled by the Chairman as it had been last year.

The bylaw and lease for the land to be used for the proposed artificial ice arena struck a snag when the surveyor's description of the land was read and was found to cover much more land than was intended, so that the Committee of the Whole Council had to report progress on the second reading.

Caledonians Refuse Grant.

The band grant bylaw was left as it had been made out, calling for a grant of $100 to the Caledonian Pipe Band, although members of that organization had told various Aldermen that they would prefer not to be tied down to giving concerts at stated times and would not accept the grant. The other grants, $100 for the Male Voice Choir and $800 for the Peterborough Rangers' Band, were also passed. Alderman Greene protested against a motion by Alderman Turner that the grant to the Rangers be increased to $900, saying that there was too much talk of spending money and none of saving any.

The applications of Coleman Bros. and Mrs. Peel for eating-house licenses were granted.

One hundred copies of the auditors' report will be printed.

The request of A H. Fisher for permission to instal a gasoline pump on Charlotte street was complied with. While this matter was up Alderman Turner said there was a pump on Charlotte street too close to a hydrant, and asked for a report.

Tracks to be Moved.

The C.N.R. was given authority to shift the tracks crossing King street further east to serve the new freight shed which is to be built, and the Mayor and Clerk will sign the blue prints showing the change.

The Mayor suggested that the Board of Education be approached in regard to having the monthly grants paid at the end of every month instead of at the beginning. The fact that this proposal was threshed out last year was brought up, but the Board of Education will be asked to meet the Finance Committee to talk over the matter again.

The matter of a new arrangement of the bonds on some of the city officials was referred to the Mayor and Alderman Phelan.

Aldermen Turner and Fife moved that the City Solicitor be asked to approach the Railway Board asking that the C.N.R. be ordered to give protection at Barnardo avenue and McDonnell street, and that the C.P.R. be ordered to give protection at Park street.

The Barnardo Home authorities will be asked for permission to remove trees from their property so as to give a clearer view at the C. N. R. crossing at Barnardo avenue.

LEAVE FOR WEST

Campbellford Man and Wife Go to Run Son's Farm.

CAMPBELLFORD, April 6.—Mr. and Mrs. Fred. Dinwoodie have left for Govan, Sask., to spend the summer with their sons, Fred. and Roland, who are located there. They also have a daughter, Mrs. Walter Govan, whose husband, a former resident of Seymour, died recently at Indian Head, Sask.

The son, Roland, met with a serious accident last winter and is partially incapacitated, and the father, in spite of the fact that he is 85 years old, intends to assume the management of the former's large farm.

Her Nerves Were "All Broken Up" She Could Not Sleep

Mrs. David Gallougher, 37 Lyndhurst Ave., Hamilton, Ont., writes:—"My nerves were all broken up and I could not sleep at night, and I would have to get up out of bed and walk the floor for hours at a time.

After Using a Box of

MILBURN'S HEART NERVE PILLS

I Began To Feel Much Better, and after using a few more boxes I could enjoy my rest as well as ever I could."

H. & N. Pills have been on the market for the past 32 years; your nearest druggist sells them; put up only by The T. Milburn Co., Limited, Toronto, Ont.

Y. W. A. MEETING HELD AT NORWOOD

Delegate Named to Attend Presbyterial—Norwood News.

NORWOOD, April 6.—The Y.W.A. of St. Andrew's Presbyterian church held its April meeting on Thursday evening at the home of the president, Miss Edith Tedford. A very interesting paper was given by Mrs. Harold McClure.

Miss Annie Ferguson was appointed a delegate to attend the Presbyterial which is to meet in Port Hope on April 15 and 16.

The Easter meeting of the W.M.S. of the United church was held on Wednesday afternoon last at the home of Mrs. Charles Copen. In spite of the very stormy weather there were about thirty present. The president, Mrs. R. G. Lawlor occupied the chair. After the opening devotional exercises, business of importance was dealt with. Delegates were appointed to attend the first Presbyterial of the United church to be held in Lindsay this month. The delegates are: Mrs. Lawlor, Mrs. E. C. Squire and Mrs. G. A. Brethen. Miss Rose Squire was appointed to represent the Mission Band.

The meeting was then given over to Mrs. B. W. Squire, convenor of the group, for the month of April. After the singing of a hymn, Miss Edith Burgess gave a reading "What Easter Means to the World." This was followed by the Bible reading by Mrs. W. E. Elliott. A season of prayer was lead by Mrs. Squire, Mrs. (Rev.) Stillman and others. Rev. T. M. Wesley then gave a very interesting address on the "Dynamies of Missions." After singing another hymn the meeting was closed with prayer.

Refreshments were served by the group in charge and a social time spent. The thanks of the society were tendered to the hostess.

Mrs. John Weir and Miss Lila Burgess will represent the Y.W.A. (former Presbyterian group) of the United church at the Presbyterial to be held in Lindsay on Wednesday and Thursday, April 21 and 22.

Easter Services.

The Sunday services in the United church, Norwood, were in keeping with the Easter season. The morning service in charge of the pastor, Rev. F. Stillman opened with the hymn, "Hail the Glad Morn that Sees Him Rise", by the choir. Other musical numbers were an anthem, "Soldiers of Christ Arise", and a solo, "The Resurrection Morn", by Mr. Patterson of Toronto. A very appropriate and interesting sermon was preached by Mr. Stillman. Mrs. Norval presided at the organ. At the evening service the anthem rendered by the choir was entitled, "Great and Glorious". A duet was also sung by Messrs. Patterson and E. C. Squire.

Geese Lost.

Norwood was visited by a very heavy snowfall on Saturday. Snow began to fall quite early in the morning and continued practically all the time until after ten o'clock at night. About this time the cry of wild geese could be distinctly heard. These feathered creatures had evidently become lost in the storm.

Messrs. Oliver and John Baskin held a credit auction sale at their stables, Peterboro street, Norwood, on Saturday, April 3. Horses, harness, lumber, vehicles an auto, hens, etc. were offered for sale. Mr.. Thos. W. Morrison was the auctioneer.

The special government seed train visited Norwood on Saturday. On account of the exceedingly disagreeable day not as many farmers visited it as would have, had the weather been better.

New Library.

Over fifty new books have been placed on the shelves of the Carnegie Library, Norwood. The books added are:

Adult Fiction.

Patricia Brent, Spinster—Annoymous.
The Dim Lantern—Temple Bailey.
The Auction Block—Rex Beach.
Thuvia, Maid of Mars—Edgar R Burroughes.
Warlord of Mars—Edgar R. Burroughes.
Richard Carvel—Winston Churchill.
The Long Patrol—H. A. Cody.
The Master Revenge—H. A. Cody.
Glen of the Mountains—Harriet Comstock.
The Sky Pilot—Ralph Connor.
The Night Riders—Ridgwell Cullum.
The One Way Trail—Ridgewell Cullum.
The Valley of Silent Men—James Oliver Curwood.
The Flaming Forest—James Oliver Curwood.
Insiduous Dr Fu Manchu—Sax Rohmer.
Tales of Secret Egypt—Sax Rohmer.
His Official Fiancee—Berta Ruck.
Big Timber—B. W. Sinclair.
Strange Case of Mortimer Finlay—Louis Tracy.
Girl of O.K Valley—Robt. Watson.
Spoilers of the Valley—Robert Watson.
Mystery of the Sycamore Tree—Carolyn Wells.
Judy of Rogues Harbour—Grace Miller White
Tess of the Storm Country—Grace Miller White.
A Damsel in Distress—P. G. Wodehouse.
Judith of Godless Valley—Honore Willsie.
Helen of the Old House—Harold Bell Wright.
The Winning of Barbara Worth—Harold Bell Wright.
Barns of Iron—Ethel M. Dell.
The Hound of the Baskervilles—Sir A. Conan Doyle.
The Enchanted April—"Elizabeth."
Charing Cross Mystery— J. S. Fletcher.
Mystery of Lynn Court—J. S. Fletcher.
Markenmore Mystery—J. S. Fletcher.
Heart of the Hills—John Fox, Jr.
The Trail of the Lonesome Pine—Fox.
Desert Valley—Jackson Gregory.
Timber Wolf—Jackson Gregory.
The Last Trail—Zane Gray.
Spirit of the Border—Zane Gray.
Tess of the D'Urbervilles—Thos. Hardy.
To Have and to Hold—Mary Johnston.
The Luck of the Mounted—Ralph S. Kendall.
Babbit—Sinclair Lewis.
The Finding of Jasper Holt—Grace L. H. Lutz.
Michael O'Halloran—Gene Stratton Porter.
The Nervous Wreck—E. J. Rath.
Twenty-Fourth of June—Grace S. Richmond.

Black Oxen—Gertrude Atherton.

Adult Classed Books Only.

Second Volume of the Letters of Walter Hines Page.
Tales of Travel—Curzon.
Rosemary—Stoniman.

CUTICURA

Mother's Favorite For Baby's Skin

The pure, cleansing properties of the Soap make it ideal for baby's daily bath. Assisted by Cuticura Ointment it does much to prevent little skin and scalp troubles becoming serious and to keep baby's tender skin healthy and clear. Cuticura Talcum is soothing and cooling, ideal for baby after a bath.

Sample Each Free by Mail. Address Canadian Depot: "Potter, Ltd., Montreal." Price, Soap 25c. Ointment 25 and 50c. Talcum 25c. Cuticura Shaving Stick 25c.

THYSSEN HELPED GERMANY TO POWER

Was One of Founders of Great Ruhr Steel Industry.

BERLIN, April 6.—(Canadian Press).—August Thyssen, who died at Muelheim on Sunday, aged eighty five, was one of the most active of the Ruhr steel and coal magnates to whose vision and far flung plans Germany owed her world industrial ascendancy following the Franco-Prussian war.

Thyssen's fortune and his industrial prestige were due primarily to his early recognition of the importance of steel production in which he specialized. He founded the firm of Thyssen and Co. at Muelheim, in 1811 with only $60,000 capital. From this modest beginning he became a large holders of caol and iron mines and a heavy producer of armor plate. The elder Thyssen retired from the active management of his interest mor than ten years ago leaving the administration to his son, Fritz, who figured prominently in the passive resistance against the France-Belgium occupation of the Ruhr.

BETHEL Y.P.L.

Annual Meeting Held on Tuesday—New Constitution Explained.

KEENE, April 6.—The Young People's League of Bethel church on Keen charge, held it annual election of officers on Tuesday evening. The meeting was presided over by the minister, who explained the newly adopted constitution and the duties of each officer and the work of the departments. The president for the past year was Miss Effie Reid, who has been ill since Christmas, and is slowly recovering, but not able to be out. During the winter several of the meetings were held at private homes and followed by social features.?

The officers are as follows:
President—Miss Roberta Easson.
Secretary—Miss Jean Patterson.
Treasurer—Miss Mary Fife.
1st Department, Christian Fellowship—Miss Annie Reid.
2nd Department, Missions—Miss Jean Shearer.
3rd Department, Citizenship—Mr. George Patterson.
4th Department, Literray and Recreation—Mrs. Fred Fife.
Organist— Mrs. Preston Armstrong.

Miss Jean Shearer has successfully passed the teacher training examination of the O.R.E.C. in the programme of christianity, a second year subject taught by Rev. Andrew McLauchlin, and summer school.

KILLED HIS BRIDE.

Threatened To Leave Him—Shot Himself.

ANNISTON, Ala., April 6.—Angered when she threatened to leave him after learning he had another wife, Pte. Joseph Floris, stationed at Camp McClellan, Monday killed his bride of six months, wounded his mother-in-law and then shot himself in the mouth.

Attendants at the hospital where Floris was removed said he would die.

The first bullet fired by the soldier passed through the body of his 21 year old bride and struck her mother, Mrs. Sallie Millington, in the foot.

Nothing can bring you peace but yourself. Nothing can bring you peace but the triumph of principles.
—Emerson.

You have to chew
SHREDDED WHEAT
That means sound, healthy teeth

TURNBULL'S Great Fashion Display of Spring Attire

Dresses, Coats, Suits and Millinery. Tweed Suits a Specialty.

THIS is a golden opportunity to gather in your supply of Spring and Summer Merchandise from a field laden with sparkling values. Come and buy liberally—pluck from a field that was never so rich in variety, goodness of quality and in value. Prices will never be lower but they are apt to be higher later. We therefore urge you to take advantage of this special showing of merchandise at prices that cannot be duplicated elsewhere.

Men's Clothing Department

Men's Suits

125 MEN'S SUITS, in colors of grey, blues, stripes and fancy worsteds, at a saving of $10.00 a Suit. A golden opportunity to buy your new Spring Suit.

Special values in Boys' Blouses, Knickers and Khaki Suits.

Tweed Suits and Coats

A lovely display for ladies, misses and children.

Splendid showing of All-Wool Tweeds, 54 inches wide, in plain and fancy weaves, for suits and coats.

New Millinery Arriving Daily

The Millinery of this season is delightfully new, with its refreshing little touches of smartness cleverly expressed by artistic designers, and best of all is the authoritativeness of the fashions that await you here. Hundreds to choose from. Prices range from..... $3.50 to $15.00

JUST ARRIVED

New Spring Corsets

New fashions demand new Corsets, and unless you are wearing a new and proper fitting Corset, how are you going to secure proper fitting garments?
Here you will find the finest models from the best makers. Gossard Corsets a specialty.

Ladies' Hosiery and Gloves

CHOSEN FOR SERVICE

Big values in Silk Hosiery at 49c, 83c, $1.00, up to $2.50. All colors and sizes.
Ladies' and Misses' Gloves. Prices range from 49c to $2.00. The biggest and most stylish assortment in town to select from.

THE J. C. TURNBULL CO. LTD.

House Furnishing Dept.

CHINTZ AND CRETONNES. Of course, the low price will interest you, but you will be more than delighted with your purchase when you handle the smooth-finished Chintz in floral and bird designs, in rose, blue and green grounds, for comforters, coverings, drapes and decorative purposes. Price, per yard..... 33c

FRILLED CURTAINS, in cossbar marquisette, with dainty frill down the sides and across the bottom. Complete with tie-backs. All colors. Pair..... 98c and $1.25

PANELS, in Tuscan net, filet net and silk. Ranging in price from..... $1.85 to $5.75

ODD CURTAINS, in scrims, nets and marquisettes, at, each..... 55c and 65c

ODD LENGTHS CHINTZ, NETS AND CRETONNES. Values up to $1.50, for, yard..... 50c

New Dress Goods and Silks

Beautiful new silk novelty fabrics are now being shown in the smartest of bright colors for spring, with plenty of the more conservative shades for those who want them.
All these Silks bear the well-known quality standards that women of fashion look for and rely on for style, for wear and for value. Come in and see the wonderful display. You will then proclaim them wonderful values. Every new shade, weave and color for spring will be found here at most attractive prices.

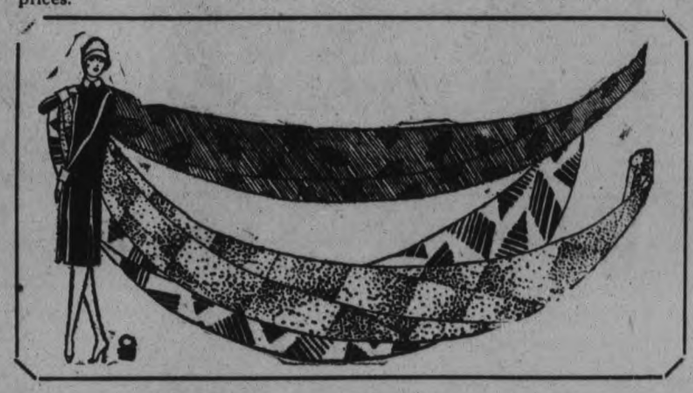

EDUCATIONAL BUREAU NEEDED FOR TEACHERS OF THIS COUNTRY

Tangible Results Expected From Conference Opening in Montreal.

LECTURE BUREAUS

MONTREAL April 6 (Canadian Press).—Much practical benefit to education is hoped for from the conference of the National Council on Education which opens here today. Not only do delegates express the belief that the results in interchange of ideas and information may prove stimulating, but that tangible results will prove of inestimable value to the Dominion as a whole.

Dean Mary L. Ballert, who is Dean of Women and Assistant Professor of English at the University of British Columbia, spoke yesterday of the hope cherished that a central bureau of statistics may be formed as an outcome of the conference.

"In speaking on educational topics, the lecturer must back up her statements with figures, which have been very difficult to obtain. The bureau at Washington has been the only source easy of access, and the lack of bureau in Canada has greatly handicapped those interested in educational problems and educational movements.

Guess at Results.

"This lack deprives us of the possibility of making scientific and accurate comparisons between the work done in the different provinces. We in British Columbia have no really scientific way of knowing whether our work in the schools is approximately as productive as the work in the schools of other provinces. We are not content with results which can only be guessed at.—we want them to be based on figures, as for instance when it is a question of determining the degree of retardation in schools, writing to the different provinces for information makes slow and difficult work, and it is much to be hoped that the National Council will establish a central bureau.

"I also hope that we shall have a lectureship bureau on a regularly established basis. The National Council has brought to Canada many noted persons, and the establishment of the bureau would be of great assistance.

National Ideals

"Ideals are intangible matters and hard to define. Yet I personally feel that the gathering together of people from all parts of Canada must help to clarify the matter in the minds of the persons interested. While it is difficult to define a national ideal, it ought to be possible for us to tell roughly and broadly whether we want a comercial or a spiritual ideal to prevail."

Questioned as to which ideal appears to be held in Canada, Dean Bollert declared that the tendency appears to be decidedly towards a broadly spiritual ideal. "People who are thinking seriously feel that the development of character is, in the last analysis, the finest service that can be rendered any country," she said.

Dean Bollert is of Canadian birth, hailing from Ontario, and is a graduate of the University of Toronto. The University of British Columbia has the third largest enrolment of women students of all Canadian universities numbering 650, or somewhat less than half of the total enrolment of the university.

Is Your Back The Weak Point

Then get your kidneys right by using Dr. Chase's Kidney-Liver Pills

Very few people are in perfect health. There is a weak spot somewhere. When you get tired or your system gets a little run down you feel the effects at your weak spot.

If your weak spot is your back, then you may suspect that your kidneys are not in perfect order. The back aches or is weak and sore; you may have headaches; there will be dryness of the skin, pains in the limbs and disorders of the bladder.

The quickest way to regulate the kidneys is by using Dr. Chase's Kidney-Liver Pills. They are bound to be effective because they arouse the action of the kidneys, liver and bowels and thereby ensure the elimination of poisons from the system.

EGGS PLENTIFUL AROUND WARSAW

Price Has Gone Down a Little Recently—Warsaw News.

WARSAW, April 6. — Lakefield Creamery paid 45 cents a pound for butterfat last week. Eggs are plentiful, and down a little. They bring from 25 to 30 cents a dozen, averaging 28 cents. Dairy butter is 42 cents a pound.

The regular meeting of Warsaw W.M.S. was held at Mrs. George Taylor's home on Thursday afternoon. Owing to illness and bad roads, the attendance was small. Mrs. Moore was ill and the vice-president took the chair.

The life membership certificate for Mrs. Stewart Payne, formerly an earnest worker in the missionary society, sent for some time ago, and the ladies are disappointed that it has not come in time to send to Mrs. Payne for Easter. However, she is to have a letter telling her it is to be an Easter gift from the United Church people. There was enough for the pin, too. That came. Unfortunately it had "Presbyterian" on it, and Mrs. Payne belonged to the Methodist church." The pin was, therefore, returned, with the request that one be sent with only the missionary motto, "The World for Christ."

During the past year there were eleven meetings; 22 members and six life members. There was raised $117.44; the expenses were $3.23. There was sent to the branch $110, leaving a balance of $4.21 in the treasury.

The president, Mrs. Robert Moore, was appointed delegate to attend the Presbyterial meeting, to be held in Lindsay on April 21 and 22.

At the close of the service, Mrs. Taylor served a dainty lunch.

One of the village young men had his car running around the village streets on Friday.

There are many cases of 'flue in the district, and several cases of measles.

Mr. Mark Edwards, who has been confined to his bed for some time, is at present much weaker.

A VERITABLE RESURRECTION

Brought About By Kellogg's ALL-BRAN

"I didn't 'Go West' in France, but I came home to Canada carrying my death warrant, the doctor declared. I weighed exactly 120 pounds—not much for a six-footer. Look at me now! Just 185, and as hard as nails."

The speaker (name if requested), a young Canadian from Victoria, B.C., who had served overseas with the Royal Flying Corps, had returned in 1918 a mere shadow of a man. His mother despaired of his life and he, himself, felt that he had come home to die.

His uncle, a prominent doctor, suggested Kellogg's ALL-BRAN, and he decided to give it a trial. In one month he felt better. He persevered, and in three months was back at his position, healthy and happy.

Kellogg's ALL-BRAN will relieve constipation; relieve it permanently if used regularly. Eat at least two tablespoonfuls daily — in chronic cases with every meal. Only ALL-BRAN can conquer constipation.

Made in London, Canada, and sold by all dealers.

TOWN COUNCIL WILL APPEAL DECISION MADE BY MAGISTRATE

Will Defend Transient Traders' By-law Passed By Council.

AT CAMPBELLFORD.

Insurance To Be Taken Out To Cover Liability in Street Accidents.

CAMPBELLFORD, April 6. — The decision of Magistrate G. A. Payne dealing with the question of transient traders as published in full in The Examiner last week, is to be carried on appeal to a higher court. This action was decided upon at the April meeting of the Town Council Monday night, all the members being present except Councillors Cole and Wiggins. In this case the bylaw which the council passed two years ago and which was designed for the protection of local merchants from the competition of outside dealers who pay no taxes here is the real issue, and it is that bylaw that the council now proposes to defend. Town Solicitor Lynch explained the matter last night and was in favor of an appeal. He said that the bylaw was almost word for word the same as the provincial statute and that it could not be improved upon.

In order to appeal the case it will be necessary for the town treasurer to deposit with the magistrate a cheque for ten or fifteen dollars to cover the costs in the event of the town losing the appeal, and on motion of Reeve Davidson and Councillor McDonald, authority to do this was given the treasurer. The appeal must be filed within ten days after the handing down of the decision.

Take Out Insurance

The Council decided to take out a policy with the Globe Indemnity Company, so as to relieve the town from all liability for damage sustained by any person in street accidents. The annual premium will be $210 and all legal fees will be paid by the company. The matter was presented to the Council by S. B. Hueston of Toronto, who appeared before the Seymour Council during the afternoon, and prevailed on that body to take out a policy. J. P. Archer will act as broker for the town as well as for the township.

Application for the policy was made last night. It will be considered at the next regular meeting and if the terms are not satisfactory the Council is under no obligation to accept it. In the event of a suit for damages, the insurance people will conduct the case and a local solicitor will be engaged to defend it.

A Statutory Statement

The Campbellford Cloth Company, through its vice-president, sent in a statutory declaration, as requested by the Council some time ago showing the number of employees carried on the pay roll during the past year. The number so employed each month was given, but nothing was said as to the length of time each was actually employed.

As this statement according to the terms of the bylaw granting the company a fixed assessment of $50,000 should have been filed at least a month earlier, the Council decided that there was no course but to charge the company taxes on the full assessed value of its plant amounting to $131,000. With that understanding, the matter was allowed to rest.

New Duty for Police

Mayor Kingston suggested that a lower fire insurance rate might be secured if Night Policeman Light were required to punch a clock at the fire alarm box in each of the four wards in the town at stated intervals during the night. This idea was adopted on motion of Councillors McDonald and Abernethy. Officer Light will carry a clock which he will punch with the keys found at the fire alarm boxes, making the rounds once every four hours during his tour of duty and turning in the clock to the fire hall every morning. This system was in effect here some years ago and was dropped by a former officer when only one policeman was employed.

Pastel shades in sweaters are the vogue this spring. Imported JAEGER pure wool garments are in wide demand by members of fashionable clubs.

JAEGER (Pure Wool)

Simpson Street Bridge

It was decided to purchase from McGregor and McIntyre six steel girders for the Simpson Street bridge at a cost of about $500, the surface of the structure to consist of cement. The work of building will be done by day labor under the supervision of Street Superintendent Fox who is regarded as fully capable of the task.

Buying a Safe

Two representatives of safe manufacturing companies were present to demonstrate the merits of their different wares but it was decided to postpone the purchase of this equipment until the next regular meeting as Councillor Wiggins, one of the special committee who inspected the different makes of safes in Peterboro who was not at the meeting.

Other Business Matters

The matter of oiling the streets was laid over until the May meeting. Several offers were received for the oil which will be required for this purpose.

The Firemen's Association of Ontario wrote to ask that the local brigade be enrolled as a member and that a delegate be sent from here to the next annual convention. On motion of Reeve Davidson, who is chief of the firemen, this communication was tabled.

Similar action was taken with a communication from the Ontario Safety League requesting the Council to have its truck drivers join the league so that they might be educated in the care of equipment and in safe driving. Campbellford, as Councillor McDonald stated, has only one truck, the fire apparatus, and this vehicle while on the streets always has the right off.

Clerk McGregor Ill

For the first time in years Town Clerk J. F. McGregor was too ill to attend a meeting of the Council, place was taken last night as recorder of the official minutes was taken by Councillor Stone.

CHAPMAN DIES FOR HIS CRIMES

Shows Little Emotion as He Pays Penalty For Murder.

EVENTUAL DAY.

WETHERSFIELD PRISON, Conn., April 6 (Canadian Press).—Gerald Chapman, notorious for 20 years of sensational crimes, ended his life on the gallows of the Connecticut State Prison as a murderer at four minutes past midnight. Calm and showing little emotion, he stepped under the noose of the State's new hanging machine and paid the penalty for the murder of Policeman James Skelly at New Britain, Conn., in October, 1924.

Seven minutes later physicians pronounced him dead, after a life of crime that began when he was 16, led him through jails and penitentiaries, and made his name a byword in every police station in the country.

The robber's body was claimed by Father Barry, prison chaplain, who buries it today.

A sensational $1 454,000 mail truck robbery in New York and an equally sensational escape from Atlanta Penitentiary, to which he had been sentenced for 25 years for crime, were the high spots of a criminal career. Three times had Chapman been reprieved in last minute efforts of counsel to save his life.

Chapman paid the penalty after a greatly eventful day. He had personally appeared before the Board of Pardons to make his own plea for mercy to the extent of commutation to life imprisonment. The board, however, without much deliberation, refused a pardon.

OBITUARY.

WILLIAM WILSON

ORLAND, April 6. — William Wilson, a prominent farmer living in the Orser neighborhood, passed away at an early hour yesterday morning at his late home.

Mr. Wilson was very well known throughout this community as during the last several years he has owned several farms in different parts of the township. He was about 50 years of age and leaves to mourn his loss a wife, a son about 10 years of age, and a widowed mother.

He had been in his usual good health until about a week ago when he received a slight scratch on the hand which resulted in blood poisoning, and after local physicians had done all in their power a specialist was secured but nothing could be done to save his life, as in the last few hours pneumonia set in with fatal results.

At the time of his death his grief-stricken mother was unconscious and little hopes are held for her recovery.

The late Mr. Wilson was a lifelong Conservative, and was of a business turn of mind, and if he had been spared would have gone into business in the near future.

GILLEX

for all Cleaning Dish-washing Laundering

At All Good Grocers

E. W. GILLETT CO. LTD. TORONTO, CANADA

TAXI SAFETY SIGNS.

Chicago has converted its taxi riding public into a huge vigilance committee. One of the large cab companies issues this challenge for all its machines in operation: "If I violate any traffic rues, please report me."

Prose—words in their best order; poetry—the best words in their best order.—Coleridge.

Try MURINE FOR YOUR EYES

Wholesome Cleansing Refreshing

FURNITURE ON CREDIT

Here's your opportunity to furnish your home complete from attic to cellar and

SAVE 25 to 35%

Furniture of all kinds—beds, bedding, carpets, rugs, stoves, floor coverings, baby carriages, floor lamps, etc. sold on

EASY WEEKLY PAYMENTS

to suit you. Prices guaranteed lowest in city.

$1.00 opens an account with us.

Home Furnishing Co.

208 Charlotte St.

WOMEN'S PAGE

SOCIETY

Mr. Minto Brownscombe of the Canadian Bank of Commerce, Barrie, is spending the holidays with his parents on Murray street.

* * *

Mrs. Murdock Mackinnon of Victoria Harbor is the guest of her sister, Mrs. Robert Corner, Maitland avenue, for the Easter holidays.

* * *

The engagement is announced of Lillian Valentine, younger daughter of Mr. J. E. and the late Mrs. Hamlin, to Mr. Everett R. Harrison, son of Mr. and Mrs. Richard Harrison, Otonabee, the wedding to take place this month.

* * *

Mr. and Mrs. Richard Batten have returned from Cleveland, where they spent Easter with Mr. and Mrs. R. H. Pollock.

* * *

Mr. Basil Crough, of Detroit, Mich., spent the week end at his home, 14 Aylmer street.

* * *

Mr. and Mrs. Jas. Grisdale, Dufferin street, spent Good Friday with the former's mother, Mrs. Louis Sullivan, who is seriously ill.

* * *

While attending the Christian and Missionary Alliance Convention in Bethany Tabernacle this week, Rev. E. O. Jago, formerly of Jerusalem, is the guest of his sister-in-law and niece, Mrs. Thompson and Mrs. Crozier, Sherbrooke Street.

* * *

Mr. Robert A. Gibson has returned to Prescott after spending the Easter holidays at his home.

* * *

Misses Myrtle Buchanan and Florence Nevins and Messrs. Cecil Jenkins and Leonard Sedgwick of Norwood and Miss Irene Jenkins of Hamilton were week-end guests of Mr. and Mrs. F. Reynolds, 769 George street.

* * *

Miss Marion Coon who went to China in 1920 to serve as a missionary under the Woman's Missionary Society of the Methodist Church of Canada, sailed from Shanghai for Vancouver, March 22nd, and expects to arrive in Peterborough Saturday of this week. Miss Coon will spend her furlough with her mother and sisters at 589 Aylmer St. City.

* * *

Miss F. Hatton, who has been living in Victoria, B.C., for some time past, embarked recently for a trip to Europe, via the Panama Canal. In London, England, Miss Hatton will visit her brother, Dr. Hatton.

* * *

Miss Hazel Buller is visiting friends in Toronto.

* * *

Miss Geraldine Glover is spending the Easter vacation at her home in London.

* * *

Miss C. Littlefield is the guest of friends in Toronto.

* * *

Mr. and Mrs. Arnold Stiles left yesterday for Los Angeles, Cal., where they will reside.

* * *

Mr. Fred. J. McGrath of Windsor is renewing old acquaintances in the city for a few days.

THE "DRIVER"

Well, where are we going? Oh, nobody knows. Just out in the open where everyone goes. A drivin' the car full o'kids is the thing that always occurs with the comin' of spring.

There's something about it that gets in the blood. The air's full o' pep—and the road full o' mud. But, shucks, it's real fun to be flirtin' with luck, and trust to the fates that the car won't get stuck.

You see little byways where traffic is thin and clatter along in yer bundle of tin. You're driving the family, an' oughta be glad—in spite of the fact that they're drivin' you mad.

The wife tells you this, and the kids tell you that. No wonder you never know just where you're at. They call you the driver—that's just a wise crack, 'cause really the driver is sittin' in back.

The man at the wheel has my sympathy, yea. He drives, but he has very little to say. It's fun to go touring. It's pleasant to roam. But, shucks, for the driver—it's fun to get home.

Only Portuguese vessels will be permitted to engage in coastwise trade between ports of Portuguese East Africa after this year, according to a decree recently made by Portugal.

"Let the Clark Kitchens help you"

13 Delicious CLARK'S SOUPS

INCLUDING

Tomato Julienne
Oxtail Consommé
Vegetable Chicken

Very concentrated, one tin gives 3 or 4 servings of nourishing flavory soup.

At all dealers

W. CLARK LIMITED, MONTREAL
ST. HENRI, P.Q. AND HAMILTON, ONT.

Packers: Clark's Pork and Beans etc.

6-26

ECLIPSE FASHIONS

Exclusive Patterns by Hazel Bayne

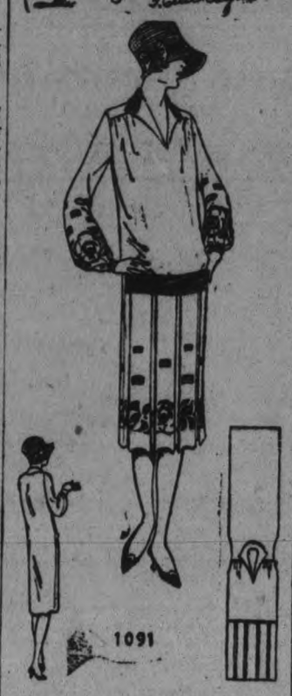

One-piece Frock With a Two-piece Look

JEAN PATOU, in his recent showing, has returned to the type of wearable one-piece sports clothes for which he is best known; many of them flare with plaits, but all with bodice cut straight and comfortably loose, and having the waistline around the top of the hips. This type of dress is seen in the model pictured here, whose box-plaited skirt-front is joined to the bodice under a deep tuck. Note the back view shows a flat silhouette. There are gathers at the shoulders, and the collar is of the convertible type, to be worn high or turned back. No. 1091 is for misses and small women, and is in sizes 16, 18 and 20 years, or (34, 36 and 38 inches bust only.) Size 18 years (36 bust) requires 4¾ yards 36-inch for dress of plain material; or 3 yards wide bordered material for dress as illustrated. Price 20 cents.

Our Fashion Book, illustrating the newest and most practical styles, will be of interest to every home dressmaker. Price of the book 10 cents the copy.

Pattern Purchase Coupon

Address Fashion Department, Evening Examiner

No. ..... Street .....

Name .....

Pattern Number ..... Size .....

Town .....

Province .....

Amount Enclosed .....

Price 20 cents each—coin preferred

SECRETS OF CHARM

Do you really know when you look your best?

I ask you to ponder this question conscientiously, for I have decided that many women err in this direction.

The question of slimness is one of them: I continually meet thin women who are dieting to become thinner. They are not only losing what rounded contour they possessed, but they are actually starving their bodies until their faces become pinched and harsh and tired and old. These women, I claim, do not know when they look their best.

Then there is the question of colors. Do you really know what are your best colors? And have you the strength of mind to stick to them when you see a really lovely dress, except that's its color is rather trying for you? This is the time when you must remember what colors really flatter you distinctly, and not be lured by an attractive line alone.

Don't think from this that I object to an ever-ready eye for experiments, provided you can judge which experiments will work and which will not. Ask a friend's advice. If you are not sure for yourself. And ask a friend who will tell you if she does not like it.

Shoes are another item that often lead women astray. Mrs. X, for instance, whose feet and ankles are not her best points, may see a pair of adorable little fancy slippers on pretty Miss Y. What does Mrs. X do. She goes down and buys the shoes for herself, in several sizes larger and several lasts wider than Miss Y's, and she looks awful.

And so it goes all down the line. If your legs are fat, don't wear the lighter shades in hose. Stick to darker tones. Gunmetal is very flattering to the large leg, and quite smart as a color.

The mind is like a sheet of white paper in this, that the impressions it receives the oftenest, and retains the longest, are black ones.—Hare.

The present is the living sum-total of the whole past.—Carlyle.

FEMININE FOIBLES — By Annette Bradshaw

DRESSED FOR A SPRING GAME OF GOLF.

"Jane, dear, after a few holes played in these knickerbockers, we'll be able to beat any man on the course! It's all in the way you're dressed."

The Woman's Day

Written by a Woman for Women.

Touching brightly on woman's every major interest in life from books and babies to politics and psycho analysis.

(By Allene Sumner)

MORNING'S WISE-CRACKS

Titled British aristocracy trails its garments into a public courtroom to wrangle over the fortune of Levi Leiter, pioneer merchant prince of Chicago. Cousins at one attorney's table. More cousins around another attorney. Glaring. Bickerings. Genteel, but rankling. How many, many families have been split asunder by gold—those that need it, those that do not need it, all grabbing for more and more, anyway!

* * *

WHAT YOU SHOULD KNOW

Mussolini and the Fascisti are imperiled as bosses of Italy by the trial of Amerigo Dumini for the kidnapping and murder of Mateotti, Italian deputy. This murder has stirred up more anti-Fascisti sentiment in the nation than any other episode since this rule began.

* * *

Transatlantic wireless telephoning is now an actuality and promises to supplant the wireless cable method.

* * *

Better and cheaper homes for the labor classes is the slogan of a new $1,000,000 Ohio corporation. Its plan is spreading rapidly. Officials comment that "capital admits its failure to meet the housing crisis. We attempt to solve it by making it the worker's own problem to save. We turn his savings into a home, as well."

TACK IT UP!

"Summer is coming, summer is coming,
I know it, I know it, I know it,
Light again, leaf again, life again, love again."
Yes, my wild little Poet."
—Tennyson's "The Throstle."

Hand-painted dresses, gloves, hats, scarfs, handkerchiefs, come in spring's cornucopia of fashion. All sorts of snappy, tailored vests for the tailored suit. Vests of linen, pique, and pleated crepe, all the sterner stuffs, these vests are made of.

SHAMPOO

Shampoo "rinses" may indeed give a golden glow to your tresses. But—hair experts say that these rinses leave a scalp sediment that makes falling hair. By the way I recently wormed my way into a closed session of a national beauty operators' convention and heard 'em advocate more permanent wave propaganda in order that "we can sell more hair tonic!"

"LET'S EAT!"

A fairly odd little dish for the chafing dish supper of the luncheon is shrimp wiggle. Once can shrimp, 1 can tomato soup, pinch o' soda, 1 can peas, 1 1-2 tablespoons flour, 1 1-2 tablespoons butter, 1 1-2 cupful milk, salt and pepper. Wash shrimps, cutting into three pieces. Heat tomato soup, add soda, peas, shrimp, and cook few minutes. Make white sauce of the butter, flour, milk and seasonings, and add just before serving on toast.

BACKACHE RELIEVED TWENTY-TWO YEARS AGO.

Nova Scotian Took Dodd's Kidney Pills and Has Had No Sign of Lame Back Since.

Mr. D. C. McKinnon Sends Remarkable Testimonial for Dodds Kidney Pills.

KENLOCH, N.S., April 5.—(Special).—"Years ago I got hurt by a runaway horse. The wheels of a heavy cart passed over my back hurting me very badly. My back was so weak that I could not do much heavy work and lots of times I could not work at all. Could not straighten my back. I tried different doctors and different plasters, but they did me no good. I met a friend who told me to take Dodd's Kidney Pills. He said if one box won't relieve you, two will. So that very day I sent for two boxes to the nearest druggist, then 20 miles away and took them as directed. The two boxes relieved me. That was 22 years ago and I have never had the sign of a lame back since. You can use my testimony for the benefit of anyone who may be suffering like I did."

Dodd's Kidney Pills have restored sound health to thousands of troubled men and women. Give them a trial at once.

BOYS POOR DRIVERS

Youths under the age of 18 years failed to prove their ability as auto drivers. Junior operators' licenses were issued last year in the rural districts of New York. There were 40,000 applicants and 5627 licenses granted. The junior operators were the cause of 118 accidents during the year, one of every eight of which resulted in the loss of human life.

GREEN NOVELTY.

Two shades of green—Julep and Seagrass — make this brim unusual The darker shows through the steel eyelets.

Today's Fashion

By Vera Winston

Evening Gown of Jade Georgette with Effective Beading

No color could be more appropriate for a dashing new evening gown than green, and of the various shades from which to choose jade is one of the loveliest.

The model shown above is draped on sophisticated lines. The neck dips to a low V in front and back and there are beaded panels of narrow width caught in at the lowered waistline and falling past the hem of the skirt.

Crystal and coral beading effects a lovely contrast against the green background.

GREAT REJOICING BY RHEUMATIC CRIPPLES

If So Crippled You Can't Use Arms or Legs, Rheuma Will Help You or Nothing to Pay

Get a bottle of Rheuma today and wear a satisfied smile on your face tomorrow.

It's a remedy that is astonishing the whole country, and it's just as good for gout, sciatica and lumbago as for rheumatism.

It drives the poisonous waste from the joints and muscles—that's the secret of Rheuma's success.

But we don't ask you to take our word for it; go to McDermid & Jury or any druggist and get a bottle of Rheuma today; if it doesn't do as we promise get your money back. It will be there waiting for you.

A slip on blouse in bluebell Shantung, accompanied by a white detachable waistcoat with upstanding collar, to be worn with the spicy new suit.

HER OWN WAY

A GIRL of TODAY

A THREAT ANSWERED

"Lola Lawrence's voice rose to almost a shriek, as she said that she could not endure me.

"'Oh, that's all right,' answered Madame Seria, easily. 'You don't have to see her, Miss Lawrence. I'll just give orders that she's not to come into the reception room when you're in the house. I know you like Melba Morton. She'll model for you.'

"'No, that won't do at all. That Irish girl will be sure to make herself known some way. I am quite certain that she sang that song the other day because she knew that Buddy Tremaine was with me and she knew how insane he is over a new voice.'

"I could not help wondering what Madame Seria would say to this for she must have remembered that she had made the plan to have me sing so that Mr. Tremaine would hear me, herself.

"Madam's voice was silky and sauve, as she asked:

"'Oh, do you think Miss Riley has a voice? I wasn't paying very much attention to it the other day.'

"'Of course she has a voice and you can make up your mind that she knows it, just as she knew that the quickest way to catch Buddy Tremaine would be to sing for him. She might even have known that he is getting tired of my voice. Do you know he has been talking about her all the time since that day? No, Madame, that girl must go.'

"'I'm very sorry, Miss Lawrence, but I've never allowed anyone to dictate to me about anyone on my staff. If I lose your patronage, I must lose it. That is up to you. But I would lose my own self-respect if I allowed a splendid, courageous little girl to go out from my shop, not because she had done anything wrong, but because of some selfish woman's whim.'

"Julie, Julie, I wanted to go out and hug as much of Madame as I could, her kindness was so unexpected. She had never paid any particular attention to me. I don't think she had spoken three words to me until after I had sung for her that morning and she gave me the fifty dollars.

"Now, however, I knew I was costing her a great deal of money, for already I had heard Lola Lawrence flounce out of the room.

"I rushed over to Madame and dropping on my knees I begged her, somewhat incoherently to let me go. I tried to tell her that I didn't want her to lose such a good client as Miss Lawrence.

"She pulled me up beside her and put her arms around my waist.

(Copyright, 1926, NEA Service, Inc.)

TOMORROW: THE Reason Why.

Menus for the Family

(By Sister Mary.)

Breakfast—Baked apples cereal thin cream broiled bacon with scrambled eggs crisp whole wheat toast rhubarb and orange marmalade milk coffee.

Luncheon—Fish fritters creamed celery bran bread orange sponge, milk, tea.

Dinner—Casserole of lamb, browned potatoes, curly endive, stuffed figs with whipped cream, graham bread, milk, coffee.

If your supply of jelly and jams is running low try some of this rhubarb and orange marmalade. It's delicious and has enough tang to pep up a jaded morning appetite. A piquant marmalade of some sort is needed when so bland a fruit as baked apples is used.

This marmalade is good with hot biscuits for supper or luncheon and with hot buttered toast for afternoon tea. Combined with chopped nuts it makes an unusual filling for sandwiches.

Rhubarb and Orange Marmalade.

Two cups finely cut rhubarb, 3 oranges, 3 cups granulated sugar.

Remove the outer stringy skin of the rhubarb and cut in small pieces. Cut oranges in half, remove seeds and squeeze out juice. Put skins into a sauce pan, cover with cold water and bring to the boiling point. Simmer 15 minutes and drain. Scrape as much of the white part from the skins as possible and cut the yellow rind in thin strips. Combine rhubarb, orange juice—which is not strained—rind and sugar. Put into smooth sauce pan and bring slowly to the boiling point. Skim as necessary and cook until a spoonful of the mixture thickens when tested on a cold saucer. Pour into sterilized jelly glasses and cover with paraffin when cold.

(Copyright, 1926, NEA Service, Inc.)

FLAPPER FANNY says

All the crooked limbs don't grow on trees.

HEDDA HOYT TALKS ABOUT THE THINGS THAT INTEREST THE BUSY WOMAN OF 1926.

HATS.

(Written for the United Press by Hedda Hoyt.)

NEW YORK, April 6 (United Press).

The inner side of every hat
Is bright, spic-span and shining
I therefore turn them inside out
And show the lovely lining.

Did you know that a felt hat that has been soiled can be turned inside out with very little trouble? All one has to do is take out the lining, remove the trimming and turn the shape inside out, pressing it back into its original shape. One saves a hat and also a cleaner's bill.

Even models with brims can be turned since the under side of the brim seldom becomes soiled and by reversing the shape the under brim then becomes the upper brim. True, the underbrim of the reversed shape may be a trifle soiled but unless the brim turns abruptly downwards this will not show to any degree.

In turning a felt hat that has a crushed brim one should be careful to press the creases back again with the fingers. Should the brim edge be worn grosgraine ribbon can be used as a binding without taking the smartness away from the hat.

Spots can be removed with tailor's chalk in many cases. The chalk is put on heavily and left on over night and brushed off again. Where the hat has a long velour nap one can use a small wire brush such as those used for brushing suede shoes to bring out the nap again.

The felt hat will not go out of style for sports wear for some time since women find it the most comfortable hat for bobbed heads. Small boyish shapes still predominate although they are not as distinctive as some of the new Spring shapes such as the little tam with a bandeau which fits snugly about the head or the up-turned brimmed shapes. One sees many larger felts with rather wide side-brims and with short rear brims. Felts appliqued with metal trimming provide interest for those who are tired of plain hats.

NEW S. A. OFFICERS AT CAMPBELLFORD

Captain Wright and Lieut. Ross Are Skilled Musicians.

CAMPBELLFORD, April 6. — Captain Robert Wright and Lieutenant William Ross, formerly of Toronto, who have been detailed for duty as leaders of the local corps of the Salvation Army, have arrived here and are now conducting the regular services. Both are experienced officers and skilled cornet players and they have already given a number of concerts on the streets, attracting large crowds.

The employees of the Hydro held a successful dance in the auditorium of the High school Monday night, the first after Lent entertainment of the kind given here. Music was furnished by Leonard'n orchestra and card tables were provided for those who did not care to dance.

P. C. Denyes, who has been confined to his home for several days with the 'flu' was able to get down to business for the first time Monday.

HAD FACE LIFTED

The Duchess of Rutland, who with her daughter, Lady Diana Manners, is being sued by a Chicago plastic surgeon for "face lifting."

NON RUSTABLE D & A CORSETS

D & A Corsets and Corsettes give the lines which are called for by latest styles & make the most of any figure.

The illustration shows an elastic-panel model very slightly boned. It is justly popular, as while it confines the hips and assures slim lines, it is comfortable either standing or sitting.

There is a D & A for every figure. Ask your corsetière.

DOMINION CORSET CO., Montreal QUEBEC Toronto
Makers of La Diva and Goddess Corsets.

3-26

Tomorrow's HOROSCOPE

By Genevieve Kemble

WEDNESDAY, APRIL 7.

An active day but one with anxieties and adventures may be forecast from the dominant lunar transits. Mars, the precipitator, rules the day making for strife and impetuosity, a situation which is magnified by the Uranian position, bringing about the abrupt and unplanned. Mercury, however, saves the day and may promote success in business and in all that pertains to letters. Wisely planned speculations may succeed.

Those whose birthday it is may look for an active year but one calling for calm and well-planned action. The sudden and unexpected may characterize the year, which may produce success in business, speculation and letters. A child born on this day may be tempestuous and inclined to precipitate acts. Under restraint it may be successful in business, or the professions. It may have an adventurous career.

Corns Gone—after 2 years' misery

That obstinate corn which makes you wince with pain every time you put your foot to the ground cannot be cured by cutting and plastering. Such treatment only relieves the pain for a few days because the root of the corn has not been removed, so the corn grows again to torture you once more. But a few Radox foot baths will get the most obstinate corn right out.

Enthusiastic user of Radox writes: "I have been suffering with corns on the bottom of my feet these last two years. I have tried everything to get rid of them. I was told to get a packet of Radox Bath Salts—the corns have gone, and I can walk again free and easy after two years' misery. I have thanked the man a dozen times over for telling me about Radox Bath Salts. I am a well-known athlete."

10th July, 1925. T.J.

When you put your feet into a foot-bath containing Radox the salts soften the hard outer layers of the corn, and the oxygen which Radox liberates enters the pores, opens them, and penetrates further and further, carrying the corn-softening salts right to the root of the corn, which is thus loosened so that it may be lifted out bodily. This life-giving oxygen leaves the feet clean and healthy. Because it is the oxygen which carries the corn solvents to the root of the corn, and because Radox liberates, by test, more oxygen than other salts, it is clear that Radox is more efficient in removing corns than any other salts.

On your way home tonight buy a package of Radox Bath Salts at the druggist's.

60c. Half pound Pink package

Radox Bath Salts

SOLE IMPORTERS: CHAS. GYDE & SON, MONTREAL.

WELSHMEN PULLED DOWN EARLY LEAD OF FRENCH WINNING FINAL RUGBY GAME IN BACK LINE MUFF

International League Ends Season With Great Game in Paris.

SCORE WAS 7 TO 5

Wales Fought Doggedly Against Reverse in First Half.

PARIS, April 6 (Canadian Press Cable)—Having made several radical changes in their fifteen with the inclusion of a number of new "caps," the French International team gave an excellent display at the Colombe stadium here Monday afternoon, and were beaten only by a bare couple of points in a hard-fought game. The final score, coming after France had led by one goal after the first half, was seven to five in favor of Wales.

The French fielded what was perhaps the flashiest line-up for some years. Their three-quarters, led by the redoubtable Jarreguay, veteran of many an international tussle, unleashed an offensive combination that took the Welsh by surprise, while in "the many-legged heart of things" the French forwards packed well and heeled with spirit. It was largely due to the pack that the scoring was kept down. At fullback, Destarac stopped many Welsh rushes and his fine record in the game was marred only by the slip that brought to the Welshmen their scrambling try near the end.

The game witnessed France's fourth straight defeat and their second at the Colombes stadium this year. It also marked the wind-up of the rugby international series.

Confident of victory, the Welsh "nailed" their national emblem to the mast prior to the game, when an enthusiast climbed the goalposts and tied a bunch of leeks to it. The retaliation of the Gauls was the affixing of the republican tri-color to the opposite posts, and these amenities concluded the game began.

French Attack First

From the commencement it was evident that France was out for a win. They attacked at the outset, and Jarreguay went away in a fine dash. He was bundled into touch. From a scrum Graciot tried a drop at goal, but failed and the Welshmen then took a hand. They launched a vigorous assault on the French line and were over for a try, but this was disallowed, the French being awarded a free-kick.

The Welsh again pressed and for a while Destarac was kept busy, but he was equal to all occasions and cleared well. The visitors came back once more and a fine combined run looked bad for the French, but Besson intercepted a pass. This beautiful piece of work met with the result it deserved, for Besson set his three-quarters going. Flying at top speed Gerintes gathered the ball and romped over the Welsh line, scoring between the posts. Gonnet was entrusted with the kick and from an easy position brought out the major points.

Taken aback at this reverse, the Welsh threw everything they had into the fray, but they were met with a stubborn defence and the half-time whistle found them down the five points.

Second Half

The resumption saw both teams playing a furious game, the Welsh in an effort to pull the match out of the fire, and the French to register their first victory of the season. Wales attacked and again pinned the French down into their own Terrain, but Destarac relieved with a kick to touch. This brought out a French attack that looked dangerous until Cornish eased up the situation by a long kick. The Welsh pack crowded on the ball and swept down in a threatening dribble that would have taken them over the line, but Lafont dropped on the ball, throwing himself valiantly at the feet of the oncoming pack.

The Welsh were satisfied to let their powerful forward line do the work in the closing minutes and they carried the game well into French territory. Cornish secured in a fine position in front of the home goalposts and took a drop. He had better fortune than Graciet in the first half, for the ball sailed between the bars, thus reducing the margin from five points to one.

Encouraged by a distant prospect of victory, the Welsh again resumed with a great rush. The French line held, however, and some desperate play took place in the home twenty-five. The game might have ended with France two points ahead but for the fatal error of Destarac, whose slip allowed R. Jones to slide over for a try. The attempt at goal failed.

In the few minutes remaining, the French lost Lafont, who retired injured. A fierce struggle featured the ending of the game with France fighting strongly to regain the lead, but the Welsh defence, sorely tried nevertheless held firm and the encounter ended.

Wales—1 dropped goal, 1 try—7 points.

France—1 goal—5 points.

The wind-up of the season sees Scotland in the lead, beating Ireland out by a fractional margin in scoring average. The games ended as follows:

	P.	W.	D.	L.	F.	A.	Pts.
Scotland	4	3	0	1	45	23	6
Ireland	4	3	0	1	41	26	6
Wales	4	2	1	1	26	24	5
England	4	1	1	2	38	39	3
France	4	0	0	4	11	49	0

Team records were:

Scotland 20; France 6, at Paris.

Scotland 8; Wales 3, at Edinburgh

Scotland 17; England 9; at Twickenham.

Ireland 3; Scotland 0, at Edinburgh.

Ireland 11; France 0; at Belfast.

Ireland 19; England 15, at Dublin.

Wales 11; Ireland 8, at Swansea.

Wales 7; France 5, at Paris.

Wales 3; England 3, at Cardiff.

England 11; France 0, at Twickenham.

BICYCLE RACE STARTS.

PARIS, April 6. — Canadian Press —The contestants in the six day bicycle race were sent away at 11:01 last night. Fifteen teams were in line. Numbered among the favorites are McNamara and [illegible] of the United States.

RINK SOLD OUT FOR PRO GAME

Victoria and Montreal Resume Hostilities for Stanley Cup Tonight.

WESTERN RULES

MONTREAL, Que., April 6. — Capacity crowds have been the order in the Stanley cup series between the Montreal Maroons and the Victoria Cougars at the Forum in the past week and a fourth bumper gathering of over 10,000 is assured for the tussle under western rules to-night. The seat sale for the extra cup game was opened on Monday morning and by evening the tickets had been practically all taken up.

The race has changed from one in which it appeared that Montreal would romp through in three straight games to one which is now causing considerable speculation. With the game to-night under the westerners' code Victoria are conceded a fair chance of tying the series at two wins each and forcing a fifth game on Thursday to decide the honors. In their victory under eastern rules Saturday night the Cougars from the Pacific Coast showed their smartest hockey since their arrival here to defend the trophy and title.

Montreal on the other hand fell decidedly below form, and the big question among local fans is "Can the Maroons come back to their true pitch and duplicate their victory of last Thursday when they blanked the Westerners at their own game?"

In the three games to date the Maroons have shown that they pack the scoring punch to win games. In the first two games the defence aided them by holding the Cougars. On Saturday night the defence was the weak link in the local machine. With a tightened guard in front of Benedict to-night Montreal will have its opportunity to repeat last Thursday's win.

But Victoria will not go down with out a fight—if they go down at all. The Cougars have taken a new lease of life and sense an excellent chance of throwing the whole series into a "rubber" game. With their own rules in their favor, their defence strengthened and the players as a whole having found their feet, they stand an equal chance of winning the fourth battle.

Date Moved Forward.

Following a conference of the managers of the two teams and the rink management it was decided to postpone the fourth Stanley Cup game between the Montreal Maroons and the Victoria Cougars from last night to to-night. This action was necessary owing to the impossibility of putting the tickets for the game on sale in time for Monday night.

HELPFUL HINTS BY GOLFING STARS

By Special Arrangement With Colliers' Magazine.

CECIL LEITCH — GREATEST FAULT IN PUTTING

In the event there are any players who, like myself, experience times on the green when they are hitting the ball here, there and everywhere, I must point out what I have in my own case found to be the cause. This temporary paralysis is caused by the tightening of the muscles of the wrists and forearms, with the result that the ball is stabbed by means of a stiff jerk of the arms. The wrists must be allowed freedom and the club must not be gribbed too firmly for putting, but those who are suffering from an attack of putting paralysis should exaggerate the looseness of the grip and wrists.

There is one other common fault in putting to which I must refer, and that is the tendency to turn the right hand over at the moment of impact. This action is to be avoided at all costs on the green, as it applies a slight pull to the ball at the end of its journey.

When suffering from disappointing results of this nature it is well to see what position the head of the putter is in at the end of the stroke. The toe of the club will generally be found to be pointing in the direction of the hole instead of being at right angles to it.

(Copyright, 1926.)

TO FIGHT FOR TITLE.

NEW YORK, April 6.—Emil Paluso, Salt Lake City flyweight, will meet Fidel La Barbara, world's flyweight champion, at Los Angeles, May 4, according to Leo P. Flynn, Paluso's manager, who said to-day the match would be for twelve rounds and involve La Barbara's title.

Newsy Lalonde's Father, Cornwall Pioneer, Dying

CORNWALL, April 6 (Canadian Press).—Peter Lalonde, 79, one of Cornwall's pioneer residents, and the father of the famous Newsy Lalonde, is lying in a critical state at his home here and little hope is held out by the attending physician for his recovery. Newsy came up from Montreal Monday and is with his father and mother. He expected to take part in the benefit game for Anderson, of Lester Patrick's Victoria Cougars in Montreal last night, but the serious turn in the illness of his father prevented him from leaving on the afternoon train.

FOUR STRAIGHT FOR ATHLETICS

Philadelphia Championship Decided in Pre-Season City Series.

A ROMMEL VICTORY

PHILADELPHIA April 5 (Canadian Press).—Connie Mack's Athletics, by defeating the Philadelphia Nationals today, 8 to 6, clinched the city championship for the American League representatives. It was the Athletics fourth straight victory, two games of the seven-game series having been won during the training period in the south.

The score:

Philadelphia (A)	8	11	0
Philadelphia (N)	5	13	2

Rommel and Cochrane; Night, Maun, Dean and Wilson, Jonnard.

OTHER SCORES

At Louisville:

Boston (A)	6	9	0
Louisville (AA)	2	6	1

Russing, Wingfield and Gaston, Bischoff; DeBerry, Cullop and Devormer, Meyer.

At Atlanta, Ga.:

Detroit (A)	16	15	1
Atlanta (SA)	1	5	1

Gibson, Dauss and Manion, Bassler; McLaughlin, Bayne and Leubbe, Brock.

At Little Rock, Ark.:

Chicago (A)	11	14	1
Little Rock (SA)	2	5	1

Leverett, Steengraaf, and Grabowski; Mack, Freeze and Mayer.

At Hot Springs, Ark.:

Pittsburgh (N)	12	15	2
Indianapolis (AA)	5	10	0

Aldridge Sheehan and Smith, Goech; Burwell, Henry, Weaver and Florence.

At Shreveport, La.:

St. Louis (N)	6	17	2
Shreveport (TL)	13	19	2

Huntzinger, Haines, Myers and O'Farrell; Whittaker, Cantrell and Wilder.

At Birmingham:

Washington (A)	13	18	0
New York (N)	2	9	5

Ogden, Reuther and Ruel; Wisner, Davis and Hartley.

BILLY EVANS SAYS.

FORT MYERS, Fla., April 6.—The Philadelphia Athletics lost the American League pennant last season because they faltered in the stretch due to lack of poise.

The Athletics comprise a great ball club. Any team that beats the Mackmen out this year is going to be mighty close to the top.

As I watched the Athletics prepare hopes will bring him his first pennant since 1914, the actions of one athlete stood out. He struck me as the most valuable addition of the winter to the Athletics.

I have in mind that youthful rookie, William "Kid" Gleason, age 62, as spry as any man on the field and, as Al Simmons remarked to me:

"He can trim anybody on the ball club." Al had reference to physical prowess.

"Kid's Work Already Apparent.

I look for "Kid" Gleason to work a marvelous change for the better in the morale of the Athletics. As a matter of fact, it is already apparent.

Gleason is one of baseball's most colorful characters. He understands men. He caters to a player's disposition and temperament. He gets the most out of him.

"Kid" Gleason is making the Mackmen believe in their greatness. On each individual he is impressing the fact that there isn't a better ball club in the league than the A's. Likewise, he is stressing the importance of the work of each player in bringing about a desired result—the winning of the pennant.

Any ball player who has ever worked under "Kid" Gleason is strong for him. The "Kid" has no greater admirer than Eddie Collins, who played under him as a White Sox—was his captain.

"Gleason will work wonders with the Athletics," remarked Collins to me when I looked over his team at Shrevepot. "Gleason is the greatest single influence for good I ever saw on any ball club. He inspires you."

With Connie Mack supplying the strategy and "Kid" Gleason the inspiration, the Athletics have just about the best combination possible in baseball.

Has World of Stuff.

In the ranks of the Athletics is a pitcher who aside from Gleason, just about holds the destiny of the club in his hands. I am speaking of "Lefty" Groves.

If "Lefty" Groves can win 20 ball games the Athletics will be tough to beat. If he can turn in 25 victories the team will be all the tougher.

I watched Groves pitch five innings against the Philadelphia Nationals at Bradentown. It was the most impressive spring pitching I have seen.

Groves retired nine of the 15 batters on strikes. It seemed as if he had two strikes on every man that faced him. He allowed only four hits.

RECRUIT RELEASED.

PHILADELPHIA, April 6. — (Canadian Press.)—Ray Crumpler, recruit pitcher for the Philadelphia Nationals, Monday was released by Manager Art Fletcher to the Waco club of the Texas League, from which he was purchased last fall.

CHANGES IN BASEBALL RULES IMPORTANT BUT NOT RADICAL

Use of Rosin on Pitchers' Hands is Optional—Illegal on Ball.

OTHER CHANGES

Rules Have Been Re-written for Clarity in Many Cases.

Although the changes made in the playing rules of baseball for 1926 are not revolutionary, nevertheless they will have considerable bearing upon the outcome of many games. There has been no upheaval of pitching rules as have been made at various times in the history of the game. Perhaps it would have been better if there had been a little more freedom granted to the pitcher, but that is something that can await the turn of the tide.

Wherever a change has been made in the rules in their publication in Spalding's Base Ball Guide, it has been noted in the marginal directory. In the explanations of the rules which are a feature of the Guide, and which are not found elsewhere, the changes have been commented upon by the editor of the Guide.

There has been some misunderstanding even this early about the changes. This is due to the fact that criticism made of the amendments without the critics awaiting the official text. Although the changes were noted and carefully explained by the committee, wrong impressions have been created by confusing one change with another.

The coacher may no longer go father back toward the outfield than an extension of the base lines from first to second to third bases into foul ground indefinitely. The coacher's assistance must therefore be confined to the infield and is not to be used in rambling toward the outfield in an effort to get the "signs" of the pitcher and the catcher. This modifies Rule 6.

Where the words "the alternate ball" occur now and then, a change has been made to "an alternate ball." This came because so many baseballs are now used in each contest and each baseball must bear its legal significance to the game.

A paragraph has been added to Section 5 of Rule 14 which is more for the benefit of the minor leagues than it is for the majors, although both may profit by it. It provides that baseballs which have been used may again be used in succeeding games if they are accepted by the umpires. If a game is started with six new balls and they are lost, the umpire must finish the game with six balls that have been used previously, if they are delivered to him by the home club and are satisfactory to him. He may throw them out if he is not satisfied with them. The amendment is largely one of economy.

The rule regarding the bat is rewritten. It is not changed in intent, but it is clear. In the original form it was not. It asserted originally that one end of the bat could be "wound," but did not state specifically which end.

In Rule 16 it says that a player may act as captain. That means that if a team does not want its captain on the field it can have him in the coacher's box. It has become the custom to have the captain a player other than one of the regulars.

The double-header rule, which makes the first game of the afternoon the legal game for the day, has been set apart by itself instead of being classified with the "regulation game" rule.

In Section 2 of Rule 28, about substituting players, there has been no end of confusion among the youngsters as to what "any stage of the game" means when one player was put in the contest for another. Frequently it has been ruled that a player could break down between first base and second, and if another player touched first base and continued to run for the injured player, the run would count. Of course, that would result in a farce, because slow runners could pretend to break down at first base and faster runners could take their places. The rule has been so changed now that a substitution cannot be made while the ball is in play. The umpire always calls "time" when a substitution is made.

To Section 2 of Rule 30 there is appended the rosin bag paragraph which has become famous thus early. The National League will use it and the American League will have none of it.

The rule does not say that the pitcher must dry his hands on the rosin bag. It says he may. There can be a legal rosin bag, and if there is a league that doesn't want to carry the bag, there is nothing to compel it to do so.

Note one thing very carefully. Not a word of the rule about the use of a foreign substance on the ball has been changed. To daub or maltreat the ball is as illegal as ever it was.

The rule in regard to the pitcher throwing to an unoccupied base has been changed so that if he does it once he is warned, and if he repeats it he is out of the game. This change has been erroneously confounded in some way with the intentional pass, but has nothing whatever to do with it. The change is very proper and a good one, as it prevents needless delay of the game.

Various slight changes have been made in the balk rule, but none of them alter the balk or its penalty. The changes have made the rule much clearer.

If a batsman stand at the plate and, in the opinion of the umpire, dodges into a slow ball so that he spoils either a ball or a strike, the umpire may put a penalty of a ball or a strike on the batsman. In the past it has often been ruled a dead ball, and thus the batsman got away with a play at the expense of the pitcher. Of course, if the batsman is hit accidentally, the rule of hit by pitcher applies as it always did.

The rule about the intentional pass stands as it did, although the members of the rules committee were quite willing to admit that it is superfluous and unnecessary. However it had been incorporated into the rules as sort of a precautionary warning to the catcher, and so it was permitted to remain. The words "the intentional pass" were stricken from the rule. The leagues do not recognize, or pretend longer to recognize, that there is not such a thing as an "intentional pass." Mindreaders can not play baseball in the capacity of umpires.

The distance of a home run is 250 feet, and yet the size of a ground does not necessarily have a minimum limit of 250 feet. A ground may be 235 feet at its best measurement, but home runs will not be legal over that 235-foot wall. That point is flatly settled by increasing the distance of a home run to 250 feet.

The umpire, by the change in the rule regarding suspension of play, may call the game at the end of thirty minutes if he wishes to do so. If, in his opinion, he can afford to wait five minutes longer, he may; but on the other hand there is nothing which prevents him from stopping short at the end of thirty minutes. It might have been better if the rule had been drawn so that the expiration of thirty minutes was a final dictum to the umpire to stop play, but the rule as it reads is better than it was in 1925.

There will be found many one word changes made necessary by reason of the fact that the coach brought into the game now as a separate unit. There can be a professional coach exactly as there is a professional manager, neither of whom is actively engaged with the ball or bat.

In the future if a batsman wants a home run he must touch all bases under all conditions. There are to be no freak home runs as presents solely to make records.

If the batsman gets to first on a wild pitch it will be an error in the future. It should always have been. There is no reason in the world why the pitch should not stand for anything which puts a batsman on first base.

If the catcher musses up a strike-out the pitcher must get credit for what he accomplished, or rather would have accomplished with proper co-operation. It was found that scorers were depriving the pitcher of a strikeout when the catcher muffed the ball.

The stolen base rule is so modified that the scorer may use his judgement and give a stolen base if the runner has shown an active play that is baffling to the pitcher. With all that has been done to encourage base running, scorers have been in the habit of not giving the runner on first a stolen base when it was evident that he was trying to draw a throw that would help a runner to score for third. If there ever was intent in a play to advance a runner it was in the action of the man on first, who was recorded with nothing simply because the scorers followed a rule exactly as it read.

The sacrifice hit rule has been changed to read, "when no one is out or when but one man is out the batsman hits a fly ball that is caught but results in a base-runner advancing on the catch." The change is in the words "base-runner advancing." Frequently, or at least often enough to make it worth while, a run has been scored by two long flies in succession. The chap who batted the last got a sacrifice hit and the one who batted the first got nothing, yet the run could not have scored had it not been for this play. The rules committee logically decided that if one fly helped to score a run, so did the other. And so it did, and so it will.

If the change does anything it may assist some batters to a slightly lower percentage; but if there are any who hold that such sacrifices are not sacrifices, then let the rule about sacrifice flies be abolished in its entirety. If a batsman advances a runner by any kind of a play which is perfectly played in the field the batsman is entitled to credit, and that is as certain as spring.

Ty Cobb conceded to be the greatest baseball player of all time, does all things well. Among his many accomplishments is an uncanny ability to solve the offerings of opposing pitchers.

Cob, for nine successive years, led the American League at bat and has 12 championships to his credit. That makes him an authority on batting.

On the Detroit club is another outfielder who can hit the pill, Al "Red" Wingo. Like Cobb, Wingo is a left-hander and hits 'em hard to all fields.

"He's the greatest natural hitter in baseball," is Cobb's tribute to Wingo.

"Once he acquires the habit of waiting out the pitcher and picking the ball he likes to hit, he is going to be even tougher to fool. At present 'Red' overlooks the value of getting the pitcher in the hole, being content to swing at any ball delivered close to the plate."

Since Wingo hits well using only natural ability, Cobb has let well enough alone and not tried to change his style.

LEADERS Their Records of 1925 BATTING

AL SIMMONS

Made major league with Athletics in 1924 coming from Milwaukee in American Association. Started professional career with Aberdeen in Dakota League in 1922.

Had best season in 1925, hitting over .350. Was in race for American League batting championship until last few weeks of campaign.

One of main reasons for great showing of Mackmen in battle with Washington for pennant.

In 1924 batted .308, making 183 safeties in 152 games.

Has peculiar and very unorthodox style at bat with has earned him the nickname of "Foot-in-the-Water-Bucket Al." In other words, has tendency to step back from the plate when meeting the ball.

Plays center field, covers plenty of ground and possesses a strong arm. He's considered one of the best-looking prospects to come into the American League in seasons.

The closing of the British Empire Exposition at Wembley in 1924 threw 3,000 waitresses out of work.

More Sold than Any Other Brand

Wilson's BACHELOR CIGAR 10c

Millions monthly bring content to Canadians in every province.

JOHNNY MOSTIL FUTURE GREAT

That is Opinion of Sox Pilot —Showed Worth in 1925.

SHREVEPORT, La., March 19.—Outfielder Johnny Mostil of the Chicago White Sox is destined shortly to take his place as the greatest outfielder in the American League.

That is the opinion held by his manager, Eddie Collins. No one is much better qualified to pass on the merits of "Bananas," as Collins years ago nicknamed Mostil.

Last season Mostil improved 100 per cent over the Mostil of 1924. In spring training Collins made that prediction and Mostil more than lived up to the advance notices his manager had painted for him.

This year Collins is more than ever won over by the remarkable possibilities of Mostil.

"The White Sox fans were always wild about 'Happy' Felsh. Well, in another year, perhaps it may be two, they will be telling you that Mostil is a better man.

"For the first time in his career Mostil, last year, played with initiative. I impressed upon him that I wanted him to take advantage of his great ability and when he failed to pull something there would be no one to chide him.

"The moment I made Mostil believe in himself as a fielder and baserunner he began to do the marvelous things of which he is capable.

"Mostil is as good a hitter as he is a fielder and baserunner, but he doesn't quite believe in himself yet. The moment he gets the proper confidence in himself at the plate he is going to be the sensation of the American League.

"And I don't mean maybe."

JOHNNY MOSTIL

GIANTS PICKED WITH MACKMEN FOR EARLY LEAD

Observers See Uphill Fights Again for Senators and Pirates.

VIEW OF EXPERTS

Repetition of Last Year's Campaigns Expected If Results Are Same.

NEW YORK, April 6 (Canadian Press)—The Senators and Pirates will be compelled to repeat their uphill fights of 1925 to overcome anticipated slow starts in defense of their major league titles, if the forecasts of many baseball observers are borne out.

On the basis of spring training condition, the Giants in the National and the Athletics in the American again are favored to break in front with flying starts.

Last year, barring one week in April and two weeks in July, the team of Bucky Harris trailed the Mackmen until the latter part of August. At that point the Athletics cracked, a long losing streak putting them definitely out of the running. Pittsburgh players although they gained the peak quicker than the Senators, had a longer and hard climb in 1925. In the cellar in April they did not begin their ascent definitely until the middle of May. They reached third place in June and vaulted to the pinnacle in July, remaining there until the end, except for a few days in August.

RENAULT OFFERED BOUT WITH WILLS

But Wills' Manager Has Not Yet Agreed.

NEW YORK April 6 (Canadian Press). — Jack Renault, Canadian heavyweight champion, was inserted in Tex Rickard's 1926 heavyweight programme yesterday, when Jess McMahon, Madison Square Garden matchmaker, obtained Renault's signature to a contract calling for a 15-round match with Harry Wills at the Yankee Stadium late in June. Paddy Mullins, Wills manager, withheld discussion of the match until after a conference with McMahon today. McMahon said he had an attractive proposition to offer Wills which would open the way to future matches for the negro heavyweight.

Tied up by a contract with Floyd Fitzsimmons for a match with Dempsey which makes it impossible to discuss another match until the contract is satisfied or abrogated, April 15, Mullins is expected to assume a silent attitude toward McMahon's offer. He did say, however, that he would consider the proposition and make a decision after April 15.

STRIBLING TO MEET CARPENTIER JULY 4

12 Round Bout at Macon—$30,000 For Carp.

LOS ANGELES, April 6. — Georges Carpentier, light-heavyweight champion of Europe, and Young Stribling, Dixie's aspirant for the world heavyweight championship, have signed to fight 12 rounds to a decision in Macon, Ga., July 4, Floyd Fitzsimmons, Michigan City, Ind., promoter, announced yesterday. Jack Dempsey, world's heavyweight champion, will be Fitzsimmons' partner in promoting the bout.

Under the contract Fitzsimmons says he holds, Carpentier will receive a flat $30,000, while Stribling will get 37½ per cent of the gross receipts.

Dempsey will appear in a six-round exhibition fight. The champion returned to his Pinehills Lodge, 60 miles from San Diego Monday, to resume training for another exhibition tour. The champion is to appear in El Paso, April 16. He will go to Henderson, N.C., in the latter part of April for a month's training, preliminary to the exhibition match, July 4 and the title bout with Harry Wills on Labor Day.

Reports that Tex Rickard has bought out Floyd Fitzsimmons' option on the Dempsey-Wills bout were denied.

PRO TEAMS BARRED

Cannot Compete With Amateurs for Connaught Cup, Says D.F.A.

TORONTO, April 6.—(Canadian Press).—Professional soccer football clubs are barred from this year's competition for the Connaught Cup, the Dominion Football Association has notified all provincial associations. The decision was arrived at following a vote by mail on the suggestion of the Province of Quebec Football Association that amateur and professional teams be allowed to compete for the Dominion championships.

Dr WATSON'S TONIC ALE or STOUT Builds Up Your Health

Another Testimonial to its Merits

"I can assure you Dr. Watson's Tonic Stout makes an excellent drink as well as a Tonic. We often wanted to get something that would come up to the good old English stout.

It is good to be able to make up the good old drink again."

Good Health

75c per package, making 3 gallons. Sold by all Stores.

M. Allen & Co., Bond Bldg., Toronto

CAPITOL

TONIGHT and Tomorrow

JOIN THE THRONG "NUFF-SED"

Moviegraphs

(By NEA Service.)

HOLLYWOOD, April 6.—If you think Charleston steps are easy to acquire. If you do, ask Gloria Swanson how long she practiced them while rehearsing for her coming Paramount picture, "Fine Manners," and how many hours she was forced to spend with a masseuse so that she could get to the studio the day after trying these steps. But she knows them now and performs them like a regular campaigner.

In "Fine Manners" Miss Swanson has the role of a chorus girl in a burlesque troupe. Of course, every burlesque chorus has to dance. Many of the girls had had chorus experience, so the steps came easily to them, but the others had an awful time.

Miss Swanson had been one of the most enthusiastic of the pupils. She learned quicker than most of the others, but she also worked harder.

When she reached home the first night, however, and tried to get out of her car, it wasn't so funny. She had more aches than she imagined existed. A masseuse was called and, after a long session with her, the star was able to get around pretty well.

It was the same story for several days, but Miss Swanson didn't weaken. She found the "strut," the "off to Buffalo" and the "French twist," the hardest of the lot, but in course of time she conquered them.

OLD COUNTRY SOCCER

LONDON, April 6 (Canadian Press) — Football games played in England today had the following results:

English League, First Division

Aston Villa 3; Liverpool 0
Huddersfield 3; Blackburn Rovers 1
Leeds United 0; Sunderland 2.

English League, Second Division

Derby County 4; Barnsley 0.
The Wednesday 2; Stoke 0.

English League, Third Division
(Northern Section)

Bradford 6; Southport 1.
Coventry City 0; New Brighton 0.
Halifax Town 1; Tranmere Rovers 1
Rother ham United 4; Wallsall 1.
Wiganborough—Nelson (missing)

English League, Third Division
(Southern Section)

Aberdare Athletic 0; Merthyr Tn. 0
Northampton Town 1; Brighton and Hove 2.

ORIOLES BUY VINCENT,

BALTIMORE, Md., April 5.—Fred Vincent, right-handed pitcher, has been obtained from Binghamton, N.Y., by the Baltimore Internationals for $5,000 and two players.

RUPTURE APPLIANCES Expert Coming

Retention Not Effected by Age so Reports Visiting Expert

T. Y. Egan, 1507 College, Toronto, the long established Canadian rupture appliance specialist, will visit Peterboro, White's Hotel, 173 Charlotte street, Friday (hours 8 a.m. till 8 p.m.), 1 day, April 9.

The "Curatrus" with new sanitary retentive shield acts, feels and retains rupture more like the human hand than anything yet invented, the pliable flesh-like touch of the velvety finished shield gives a mild life-like massage, exercising and allowing a free blood circulation around hermial opening. Its free action is intended to allow nature to strengthen the muscles in the shortest time known and at small cost, specifically prepared to order (men, women, children) for individual indications.

These new appliances have received the highest approval wherever shown, and are designed in accordance with the principles set forth by the world's text-book authorities on this subject; "made in Canada" and effecting results without harmful ready-made old fashioned imported trusses. Mr. Egan has testimonials from our own section for inspection. Free demonstration and examination of samples. Now is the time to make yourself safe and comfortable for your daily work. Note dates; ask at hotel office for his sample room; tear this out.

EXPECT BUDGET TO BE BROUGHT DOWN SHORTLY

Commons Looks For Little Delay Now Recess is Over.

INTERIM VOTE.

Reductions in Income Tax and Tariff Are Forecast.

OTTAWA, April 6 (Canadian Press).— Parliament resumes today after the Easter recess with members of both the House of Commons and the Senate in attendance. The meeting of the Cabinet will take place before the House meets.

Government business legislation already on the Order Paper, and possibly the estimates will occupy the attention of the members of the House of Commons. The Senate will be asked to approve an interim supply bill providing for one twelfth of the total amount of the main estimates.

This bill passed the House of Commons several days ago. Its passage insures payment of civil service salaries, which fall on the 15th of the month. The Government will, it is expected, bring down the budget with as little delay as possible now that the Easter holiday is over. No indication has been given yet as to the exact date that the Finance Minister will choose on which to make his annual statement. Preparations however, are under way for what is generally regarded as the most important item on the sessional programme. Reductions in taxation have been forecasted on a number of occasions. A cut in the income fax as well as tariff reductions are said to be under consideration.

YOUNG FARMERS ASK QUESTIONS ABOUT CANADA

Party of Young Britishers Seeks Information About New Home.

WERE UNEMPLOYED.

Sent to Canada By British Ministry of Labor After Training.

MONTREAL, April 6. —. (Special.) — "Why do they have such narrow fields in Quebec? What do they grow on the farms we saw from the train? What does a loaf cost? How much is cheese? Where can I get a good meal? When do we get to work? How far will a dollar go? Where is Toronto? Why do they pile stones in the middle of the field instead of building a fence?"

These queries form but a random selection of those hurled at a newspaper man who last night at Bonaventure station fell in with a party of forty-three young Britishers who have come to Canada under the auspices of the British Ministry of Labor —an experimental group sent out to test the merits of a scheme by which young men who had been receiving the benefits of unemployment insurance, were sent to a farm training community for six months with the ultimate view of placing them in agricultural work in Canada and Australia.

The special party referred to reached Halifax on board the Alauria and arrived in Montreal last night on a special train over the C.N.R., all the passengers on which were of British origin. In charge of the party came Captain H. L. Bluck, as representative of the Ministry of Labor. Capt. Bluck has been acting in an executive capacity at Claydon, a small village close to Ipsich in Suffolk where an old workhouse and farm was taken over last November, and converted into a modern instructional centre.

Captain Bluck explained: "Two hundred men, practically all former recipients of unemployment insurance benefit, popularly known as the "dole" have been in attendance for six months. One hundred of them have been trained for work in home trades and the balance for settlement in the Dominions, 50 in Canada, 50 in Australia. These men have received their board, lodging, training and an allowance of five shillings weekly. They also received a free issue of boots, breeches, elggings and coats. In other word: some of the money which would otherwise have been paid to them in "dole" has been used to train and equip them for farm work in the Dominion."

"The purpose of this and the other larger training centre now started at Brandon in Norfolk County, as well as others which may be opened later by the Ministry of Labor is to give some of the young men who have little or no opportunity since the war of the opportunity of learning a trade a chance to fit themselves for settlement in the Dominion. The course has been short and they have not had all the proper things with which to work ,but they have been well introduced to a number of useful things such as milking, ploughing and driving horses. They have at least been given such a measure of acquaintance with some of the main features of work as to give them confidence in starting in a new country.

"One feature is that they have been working with Canadian farm implements so as to accustom them to the forms of plough, seeder and disc harrows they will find out here."

Rotary's Variety Entertainment

The variety entertainment arranged by Rotarian Douglas Fletcher in aid of the Rotary Boys' Camp Fund provided a most artistic, varied and enjoyable programme at the Grand last night. The visiting artists, Madame Helen Farnum, dramatic contralto, Miss Catherine McIntosh, lyric soprano, Martin B. Chenhall, Jr., cellist, Archie Hardyment, violinist, and Harold Bradley, pianist, all of the Hambourg Conservatory, Toronto, and Miss Marion May Perry and her clever dancers, assisted by the Grand Opera House orchestra, united in an entertainment that was pleasing in every detail, and the appreciation of the audience was evidenced in the hearty reception accorded the artists.

The concert is to be repeated tonight and with the good things that are being said about the programme to-day by those who were present last night, there will undoubtedly be a large audience for the final offering. The merit of the entertainment as well as the worthiness of the cause should ensure liberal patronage.

Madame Helen Farnum, who is shortly to become a resident of Peterborough, was heard in several song groups last night that showed conclusively that she will be a decided acquistion to the city's musical forces. Madame Farnum possesses a rich, warm contralto and she sings with a clearness of ennunciation and a dramatic artistry that make her every number a delight. In her aria, "Voce di Douna," from La Giaconda in Tschaikowsky's plaintive song, "Ye Who Have Yearned Alone," in the ever popular "Kashmiri song" and the dramatic number, "I Am Fate," the singer scored a triumph, and in response to the applause that greeted the last number she was forced to give an encore.

Miss McIntosh, a soprano well above the average, made a most favourable impression in her well chosen numbers, which included the aria, "Vissi D'Arte" from "La Tosca," the popular "The Answer," always an effective number, Mascagni's "Ave Maria," and "Coming Through the Rye." Miss McIntosh sang these offerings most effectively, displaying a purity of voice and a proper appreciation of the value of the words.

Miss Marion May Perry's dance number formed a very welcome addition to the programme. Miss Perry's solo offerings demonstrated her own proficiency in the art most successfully and the clever work of her pupils was a revelation of her ability as a teacher. Her waltz duet with Stanley Bishop was most artistic ly done and later on in the programme Miss Perry danced "The Merry Widow" waltz and a Charleston number with equal success. In the two numbers she was assisted by her dancing chorus, Dorothy Graham, Bunty Dunlop, Irene Chambers, Alma Stinchcomb, Florence Geary, Adelle Robinson and Lillian Farthing, whose clean-cut work won general admiration. The costumes worn by Miss Perry and her pupils were designed by her and were most striking.

One of the hits of the evening was contributed during the dance numbers by two little tots, Moira Coutts and Sofia Yeotes, who not only danced most charmingly the cute little Rose dance, but also showed surprising cleverness in the Charleston number.

A Peterborough boy who is making a name for himself in the musical world, Martin Chenhall, Jr., was responsible for much of last evening's success. He has made vast strides as a 'cellist, as he proved to the satisfaction of his audience in his masterly playing of Popper's "Hungarian Rhapsodie," an offering that enabled Mr. Chenhall to show his thorough mastery of technique. His second number, Saint Saens' "My Heart At Thy Sweet Voice," was distinguished by the beautiful tone produced by the clever artist.

Archie Hardyment, a twelve-year-old youngster, scored an individual triumph in his violin numbers. The manner in which this young musician played the Allegro from Godard's Concerto in C took the audience by storm and he was equally effective in his brilliant playing of a medley of Scottish airs.

Harvey Bradley, the pianist, upon whose shoulders fell the burden of providing the acompaniments to all the numbers except the dances, proved fully equal to the task. His solo numbers, Chopin's "Militaire Polonaise" and a Ballade of his own composition, were a fitting introduction to a fine performance by this most promising young artist.

A notable feature was the work of the three artists, Messrs. Chenhall, Bradley and Hardyment in two trio numbers, "By the River," by Morse, and Franz Schubert's always popular "Moment Musical," both played most effectively.

Madame Farnum and Miss McIntosh were heard to advantage in Irving Berlin's hit "Remember," in which the instrumental trio provided the accompaniment.

All in all, last night's programme was a rare treat and Peterborough music lovers should avail themselves of the opportunity given them by repetition of the concert to hear these artists tonight.

The ORACLE

This day we fashion Destiny, our web of Fate we spin. —Whittier.

Fixed fate, free will, foreknowledge absolute. —Milton.

J. H. H.: You have an attractive type of nature, kind and loving and eminently fitted for marriage. Your mate can always place trust and confidence in you. But there is a certain degree of change and uncertainty in your makeup that will not always spell happiness for you. You have a sympathetic, free and friendly disposition, jovial at most times but capable of great rages and of a sulky demeanor when offended. Although not naturally studious, you are quite observant and can readily learn and accomplish anything you set your mind to, being especially handy in mechanical matters. You have a great respect for law and authority, but feel resentment when commanded by others. You are devoted to your friends, who often impose upon you. You can be depended upon to carry out all you believe to be right or attainable in life. You have a healthy, vital physique, large perceptive faculties, a friendly expression of eye and a quick and buoyant step. Guard your heart at all times, and avoid undue excitement and hard climbing. You were born on Saturday. Your colors are orange and gray. The day you ask about, a Tuesday, is one on which you should be patient and agreeable. Do not exercise strenuously and make no important purchases on that day.

H. P. C. B.: You have what might be termed a very strong and splendid type of character, one that should be able to do much good in the world if you can control some minor faults. You are one of the type from whom others instinctively demand much, and who are not easily forgiven when these expectations are not lived up to. But you will not always be understood. You have an unconquerable desire to do good to others and in carrying out this inclination, you often try to do good by force and the very people you wish to benefit are alienated from you by a misunderstanding of your very worthy motives. To you, the cause is always greater than the individual, and you are often cruel and at all times dominant. You look at most things, not as they are, but as they will ultimately affect the good of mankind. You have a strong will and much control over others but little over your own impulses, and you are inclined to be jealous and exacting in the attention you require from those about you. What you need to cultivate more than anything else is the habit of mental tolerance. If others go the wrong way, shrug your shoulders and let them go. You were not born to set the world right. Strive for love of all things, including animals, and for patience. The small faults of your life may in time choke the really great attributes that are yours. You were born on Thursday. Your colors are red and brown. The date you ask about is past.

D. V. B.: Although indications in your reading point to a considerable degree of attainment and success in matters involving science of business, there is an element of change and uncertainty in your nature which will not mean the very highest attainment in life for you unless you take steps to correct it. You have a vivacious, nervous and somewhat anxious nature, and become very intent on the business in hand at the moment. You have a fluency of speech that is marred at times by a too frequent use of personalities. Whenever you think of doing a thing, the mainspring of your actions is the fear of evil resulting from not doing it, rather than the benefti to be derived from the doing hereof. When you are ill, it is very difficult to keep you quiet. You are a great lover of education and take a philosophical and practical view of all subjects. Your mind is almost a perfect balance between the sentimentally ideal and the grossly worldly. You trouble is your habit of inconstancy, taking up new fads, appropriating the best in them for a time, then dropping them. You find difficulty in keeping your hands still. You were born on Wednesday. Opal and canary shades are your colors. The day you ask about, a Monday, is one for confidently assuming any responsibility offered you. Don't put anything off.

SPECIAL MUSIC AT KNOX SUNDAY

Soloists and Choir Give Effective Rendering of Easter Music.

The joyousness of Easter was the theme both from pulpit and choir at the services in Knox Church last Sunday.

Soloists and chorus gave a reverently effective rendering of the beautiful music composed for the greatest of all festivals, their singing of such a number of standard compositions in such an excellent manner being worthy of all commendation, particularly as the choir is purely voluntary.

The numbers selected were:

Morning.—Organ, "Lift Up Your Heads," Handel; Solo, "I Know That My Redeemer Liveth," Handel; Organ, "The Son of God Goes Forth," Goodwin; Anthem, "I Heard a Great Voice," Cobb.

Evening.—Organ Prelude, "Hosanna," Paul Wachs; Solo, 'Hosanna," Grainier, Mrs. Clarence Scholey; Organ, "Grand Offertorie in F," Batiste; Anthem, "Ye Choirs of New Jerusalem," Hopkins; Recit., "And As Moses," Stainer, Mr. Arthur Pitchford; Chorus, 'God So Loved the World," Stainer; Solo, "King Ever Glorious," Stainer; Anthem, "He is Risen," Wilson; Organ, "Intermezzo," Op. 2, Macbeth; Anthem, "King of Kings," Simper; Chorus, "Hallelujah," Handel.

Many of the above numbers were new to Knox choir a month ago, when Mr. Devey was appointed as organist, whose work at the organ on Sunday was very effective.

GOOD ATTENDANCE CONVENTION OPENS

Many Hear Dr. Cameron's Address at Bethany Tabernacle.

A splendid and interested crowd gathered at the opening service of the Missionary Convention now in progress at Bethany Tabernacle. The pastor, Mr. Mills, led in the opening song service and introduced Mr. T. Watson, the Assistant Superintendent of the Canadian District, who is in charge of the local convention. Mr. Watson made some appropriate remarks and presented the speaker of the evening, Dr. D. N. Cameron of Toronto.

Mr. Cameron gave a searching and deeply spiritual exposition of the First Psalm. Mr. Cameron's messages have an appeal that is both gripping and resistless. Mr. Cameron will speak each afternoon and evening.

Owing to injury received by a fall on Saturday in Montreal, Rev. E. O. Jago did not speak last evening, but will be present and speak tonight. The subject of his address tonight will be "The Jew."

The Convention will continue for the entire week with services at three and eight o'clock each day except Saturday. Th public is invited.

SOCCER INJURY FATAL.

LONDON, April 6.— Injured on the rugby field last Saturday, S. A. Brown, vice-captain and leading try-getter of the Gloucester Club, finished out the match and died later of a ruptured kidney. Gloucester was playing Aberavon. This is the second fatality of its kind to happen to Gloucester, which last year lost Stanley Bayliss, who died after being injured in a match.

GOOD NIGHT STORIES

By Blanche Silver

DICKY MEETS A NEW MEMBER OF THE ZOO

"C-O-N-Y," Dicky spelled the name on the board above the wire pen, then he laughed. "Wonder what in the world a cony can be?" he mused. Then out loud he began to call the little fellow by name.

The grasses by the big rock stirred and out hopped a queer little animal.

He was just about eighteen inches long, covered with thick fur and great big bristles.

"Did you call me?" inquired the little animal winking his pretty eyes at Dicky. "Did I hear you call me?"

"No, I didn't call you, Mr. Rabbit," laughed Dicky. "But maybe you can tell me who Mr. Cony is?"

"I'm not a rabbit, I'm Mr. Cony himself," laughed the furry creature. "I do look like a rabbit, don't I? But I'm not. Look at my teeth," and he opened his mouth and came closer to the fence where Dicky was standing. "Don't back away, I'm not going to bite you. Folks say my teeth are like those of Mr. Rhinoceros. I've never seen Mr. Rhinoceros."

"Neither have I," declared Dicky. "But I'll take your word for it. Where in the world did you come from any-

"I'm Mr. Cony Himself."

way? I mean, where did you live before they brought you to the Zoo?"

"In Africa, son, near what they call Cape of Good Hope," replied Mr. Cony. "I lived there in a hole in the rocks with my mother and brothers and sisters. Every day we used to come out into the meadows and eat grass, fruit seeds and roots. You see we lived in quite a big colony. When it was feeding time, everyone would come out and eat, while one of the crowd would perch himself on a rock to keep watch."

"Watch for what?" asked Dicky. "Didn't you see the hunter or fellow who caught you?"

"At that time none of us thought about hunters," replied Mr. Cony. "All we feared were the great lions who would hunt us out and devour us. It was my turn to watch. I was perched on a stone keeping guard. I saw the weeds and grasses moving. I gave the signal of alarm, but before I could get back to my hole in the great rock, I found myself wrapped in a great big thing which I learned afterwards was a net. Of course I fought and tried to get away. But I was a prisoner. I was carried back to camp, and slid into a box with holes in it so I could breathe. Terrible things happened from then on. I was jostled in a cart over stony roads and at last found myself in the dark hole of a big boat. In this dark place I had to stay for days. I learned from Wharf Rat that I was on my way to America. When the big ship landed I was brought up here. I'm not sorry, though, for every day someone stops and admires me, and I tell them my story just as I have told it to you. Here no lions can harm me and I get plenty to eat."

"That reminds me, it's dinner time now," laughed Dicky, "I'll see you again." So waving good-by, Dicky hurried home for his dinner.

(Copyright, 1926.)

QUAKER TENNIS CLUB DANCE

The first annual dance held under the auspices of the Quaker Tennis Club was given in the Great War Veterans' Hall last evening, and was attended by about two hundred and twenty-five people, all of whom appeared to have a very enjoyable time. Arrangements were carried out in excellent style by an energetic committee, and the music provided by Ken Blood's four-piece orchestra was exceptionally good, and met with much appreciative comment. The decorations were effectively done in Easter colors of purple and orchid, with paper streamers in the two tones forming window and door curtains, bordered with strips of decorative Easter paper novelties. Shades on the electroliers were also formed of the two colors and across the hall were strung two lines of miniature feather dusters in vari-colored papers, these being used later for a novelty dance. A large "Quaker Oats" gentleman in red and buff topped the piano.

A number of novelty dances on the programme added to the general interest of the evening. One took the form of a "Robbers' Dance" and was a variation of the ordinary "tag," being carried out in a moonlight waltz when tagging was done by the aid of small electric flashlights. Another novelty was in connection with the small feather dusters and a third was a puffed rice specialty, in which sample packages of the product held the name of a famous tennis player, the holder of the winning name getting a prize. Mr. J. G. Scott of Peterboro, the city's "singles" champion, was chosen ofr the lucky name.

Among those present were the following:

Among those present were the Misses M. Rae, B. Johnston, E. Kilaly, Jurry, W. Austin, N. Lockhart, E. Eastwood, M. Widdess, G. McCall, G. Gimblett, M. Tobin, K. Thornton, Fowler, McCullough, Highland, G. Hall, M. Lawrence, Nixon, Rady, Apey, S. Wainwright, Blake, B. Vincent, I. Vincent, I. Deyell, H. Jackson, M. Sharp, M. Pappas, J. Galbraith, Constable, C. Pappas, Gray, Milton, Hutchinson, Mr. and Mrs. A. A. Perrin, Porter, Parker, Mr. and Mrs. F. White, MacIllmoy, Sheffield, Dickson, G. Donley, D. Donley, I. Chambers, M. Thompson, A. Rogers, Gross, Mr. and Mrs. Maker, Patterson, McGinnis, Sharp, Galvin, V. Lewis, F. Picard, E. Sullivan, Mr. and Mrs. H. Niven, Wilson, M. Hillman, D. Gillespie, Cowan, Johnston, M. Masson, M. Goselin, L. Doris ,H. Evans, M. Evans, H. Lamb, Mrs. W. J. Brooks, G. Staples, I. Cooper, H. Fanning, Mr. and Mrs. G. McClelland, G. Wilgar, A. Espinall, C. Espinall, Bristow, Moffatt, G. Graham, M. Perry, A. Robinson, Coleman, Mrs. Bogardis, A. Stinchcomb, D. Graham, Dunlop, Bristow, Mr. and Mrs. Chris. Graham, T. Darling, Messrs. Dr. J. Green, J. Picard, Fred Ash, T. LeBlanc, G. Eastwood, W. Jones, G. Nicholls, Long, B. Moore, Bristow, Noell, N. Gross, L. McDonald, J. Daley, J. Thornton, Weir, E. Vincent, T. Johnston, D. Hall, H. Franks, E. Allin, C. Boyd, A. Rundell, Fried, R. Rundle, Brown, S. Stacey, Maxwell, Mr. Japp, Toronto, Troop, G. Deyell, B. Miller, F. Pope, Toronto, Preston, W. Davidson, Hutchinson, G. Clarke, McTavish, Austin, Johnston, McIllaway, Robinson, J. Dixon, R. Taylor, L. H. Bearne, L. Bearne, C. Barnes, J. Richards, F. Brooks, A. Sharpe, Killoran, A. Yelland, H. Tedford, Young, Crease, McRad, Dr. Howson, Paquette, Clarke, S. J. Kennett, Parrington, Stewart, F. Collins, C. Sedgwick, Brimmell, Don Robertson, McCormack, J. Rady, L. LeBarr, P. King, H. Cobb, Bert Jones, V. Skitch, M. Guerin, S. Bishop, B. Cowan, Graham, P. Koster, LeBarr.

PEACE TERMS NEARLY SETTLED

Marshal Wu and Kuominchum Agree, Leaving Out Feng and Chang.

NEW GOVERNMENT.

PEKING, April 6. Canadian Press. —An agreement between the Kuominchun and Mashal W Pei Fu, Chisli war chief, providing for the elmination of Chang Tso Lin's influence south of the great wall, has practically been reached, according to Chinese reports, after a conference of the interested parties at Pao Ting Fu.

The terms submitted for final acceptance included release of former President Tsao Kun, the reconstruction of the Peking government on a constitutional basis, Peking to be garrisoned, the combined armies of Wu Pei Fu to be given full control of the Peking-Hankow Railway, the complete elimination of Feng Yu Hsiang's influence and the suppression of Bolshevism.

The Kuominchun leaders assert that there is every prospect that the terms will be ratified by both sides.

Bowling

K. OF C. ALLEYS

At the Knights of Columbus' bowling alleys last evening the first games in the ladies' new schedule of six weeks' duration, were played:

The Tulips (Miss Josephine Hunt, captain) took three games from the Regler Fellers (Miss Florence Giroux, captain) and the West Ends (Mrs. J. J. Doris, captain) won two games out of three from the Sunflowers (Miss Helen Lynch, captain). On the Tulips' team the following players had good scores: Miss J. Hunt, 178 and 185, Miss O'Connell, 160 and 161, Miss O'Toole, 155, Mrs. H. O'Heron, 169. Regler Fellers: Miss F. Giroux, 163. West Ends: Mrs. J. J. Doris, 158 and 187, Mrs. J. Picard, 184. Sunflowers: Miss Beausoliel, 157.

CALCUTTA QUIET AFTER TROUBLES

Final Outbreak of Riots Results in One More Death.

BUSINESS RESUMED.

CALCUTTA, April 6 (Canadian Press).—With the exception of troops patrolling the streets of the city, there was little evidence today of the inter-communal rioting and bloodshed of the past few days when thirty persons are reported to have been killed and many wounded. Business was again in full swing.

Police state the entire city is quiet the passions of Hindus and Moslems gradually dying down, but a final outburst last night resulted in one death and four persons wounded, when three hundred Moslems attacked a police post.

THEATRES

AT THE CAPITOL

COLLEEN MOORE IN "IRENE"

There were good crowds at the Easter Monday performances at the Capitol Theatre yesterday afternoon and evening, and there is plenty of fun and entertainment in the feature picture for the first three days of this week, with the jazzy Colleen Moore as "Irene," in the name part of the film dramatization of the Broadway stage success.

As Irene O'Dare, daughter of an energetic Irish "washlady" and her equally un-energetic, tippling spouse, Colleen Moore has one of her very best roles. She is the gayest thing imaginable in this role, one of the most attractive of her many recent successes. The brightness and youth and prettiness of the dark-haired little lady have plenty of scope in this likeable picture, in which the story opens with a presentation of the house of O'Dare, a tenement filled with the steam of Ma O'Dare's constant washings and the odor of Pa O'Dare's equally constant bottle. There is a snappy quality and a vernacular flavor to the sub-titles of the picture that adds much to its effectiveness.

Irene, who starts out on a commercial carer by delivering, or failing to deliver, her mother's washing, progresses to a job in a department store window, and then, after a hectic episode with a "fresh guy" in a roadhouse, and a ride home on roller skates, to a New York decorating firm. Here she meets Donald Marshall, the youthful, handsome hero, and also the ladylike gentleman "Madame Lucy," a modiste, and embarks on a trial as a fashion model. There is plenty of humor in the entire production and particularly in the scenes in which the disgusted "Madame" tries to turn Irene into something fashionable.

There is a gorgeous section in colored work of a Fashion Show, staged at "Marshallmere," in which the four seasons of the year are represented in up-to-date fashion, and a wonderful showing of beautiful gowns. Irene leads the parade, which is interrupted rudely by the arrival of the O'Dare family en masse, but the picture ends on a happy note. It owes its entertainment to the vivid art of the charming little star, the excellent cast supporting her and the general effect of excellence in minor details. Even the blush of the shocked Irene, caught in a skimpy costume, is simulated oddly and in original fashion by a sudden influx of red color in the black and white film. "Irene" is exceptionally worth while.

—Jeanette.

AT THE REGENT

A GREAT SCREEN COMBINATION

Johnny Hines and Edmund Breese Together Again For Fifth Time.

That unbeatable combination of Johnny Hines and Edmund Breese can once more be seen in "The Early Bird," coming to the Regent Theatre. Of all the character actors of the stage and screen none perhaps is so highly regarded by the American public as the famous Edmund Breese. Mr. Breese was cast in "Burn 'em Up Barnes." Johnny Hines' first starring feature and later appeared with Johnny in "Sure Fire Flint," "Luck" and "The Speed Spook." The nation-wide success accorded these productions prompted Hines to demand that Mr. Breese be cast with him again when production on "The Early Bird" was started. This was done with the result that Mr. Breese is again coming in for a great amount of glory. Johnny and this veteran actor are inseparable companions and may properly be called the Damon and Pythias of the screen.

"The Early Bird" suits Johnny Hines to a nicety, for it gives him one of those character roles that he is always anxious to portray. The hardships of the milkman, his problems and his ambitions are blended perfectly with a mixture of wholesome humor that really makes this feature one of the real worthwhile contributions to the screen world.

GRAND OPERA HOUSE

TO-NIGHT - 8.15 P.M.

ROTARY ENTERTAINMENT

The Musical Event of the Season

Visiting Artists

Madame
HELEN FARNUM
Dramatic Contralto

KATHERINE McINTOSH
Lyric Soprano

MARTIN B. CHENHALL Jr
'Cellist

ARCHIE HARDYMENT
Violinist

HAROLD BRADLEY
Pianist

9—LOCAL ARTISTS—9

PRICES:
Reserved - $1.00, 75c, 50c
Tax extra
300 Seats at 35c
(tax included)

Regent
NOW PLAYING

JOHNNY HINES —IN— "THE EARLY BIRD"

His room was so small he had to give up his trombone lessons.

Also Fox Comedy
PAWNSHOP POLITICS

FOX NEWS REEL of the WORLD'S LATEST EVENTS and Last but not Least
ANDY GUMP & OLD TIMER —at— SHADY REST

Join the Exhibition!

$170 ROUND TRIP

"These Cunard, Anchor-Donaldson Third Cabin Vacations are a veritable boon to people with moderate incomes."

From Montreal to Plymouth, Cherbourg, London, June 26, July 10th, Aug. 20th—Liverpool, July 2 and 30—Belfast and Glasgow, June 25, July 9.

Cunard ANCHOR-DONALDSON LINE

Particulars from The ROBERT REFORD CO., Limited Cor. Bay and Wellington Sts. TORONTO or any STEAMSHIP AGENT.

2

Balloon Tires Repaired

With our new equipment we are prepared to Vulcanize any size of Balloon Tires, from 4.40 to 7.30.

SATISFACTION GUARANTEED

DAWSON & JOHNSTON

Phone 2123 Cor. George and McDonnel

Mail Orders Despatched Same Day As Received - McCall Patterns For Sale

ROBERT FAIR & CO. LTD.

PHONE 145

Figured Georgette Crepes, $4.50 Yard

15 Pieces of Printed Crepe de Chene at $3.50, $3.75 and $3.95 Yard

Wednesday Bargains

Fur by the Yard for Trimming Dresses and Coats, 15c to $5.00 Yard

McCall's Summer Quarterly on Sale Today, 25c

Summer Fashion Sheets are ready for you.

White Jean Cloth Middies at $1.98 Each

With navy flannel detachable collar and cuffs. Sizes 8 to 20.

Smart Gingham House Dresses, 98c Each

A one-day special. They come in a variety of pretty checks. Sizes 34 to 42.

Very Special—Black Satinette Slips, 98c Each

A one-day bargain price. Sizes 36, 38 and 40. On Sale at 9 a.m. tomorrow.

Ladies' 75c Crepe Silk Ties for 50c Each

12 new shades arrived today too late for the Easter trade, and out they go.

60c English Stripe Dress Tweeds, 40 in., for 49c yd.

$2.00 Corsellettes in Pink Brocade for $1.50

Children's 65c and 75c Vests and Drawers to Clear at 50c Garment

Ladies' 90c Sleeveless Vests in Different Styles for 65c Each

65c Cotton Repp for 45c Yard

36 inches wide. A superior quality in several colors.

$1.50 to $1.85 Lisle and Chamoisette Gloves for 59c Pair

Black, sand and grey. Sizes 6 to 7½.

1-Day Selling Price for $1.75 Black Paillette Silk Will be $1.10 Yard

150 yards of an all-silk quality, 36 inches wide, black only. On Sale for the one day at this special price.

1-Day Sale of 54-Inch Tweed for Spring Coats to be $1.50 Yard

One piece, 25 yards only, brown, small design, all-wool and splendid weight.

Several Lines of Tweeds for Spring Coats and Suits at $2.00, $2.10 and $2.50 Yard

54-inch, in greys, browns and fancy. All new materials at a special One-Day Sale price.

75c Natural Pongee Silk, 49c Yard

95 yards only of this special. 33 inches wide. For children's wear, ladies' underwear, etc. Come tomorrow as the quantity is limited.

$1.95 Very Fine 54-Inch Flannel, $1.59 Yard

A one-day price, and the new shades of rose, rose blush, pencil blue, poudre blue, navy, etc.

$1.95 and $2.50 Perrin's and Gordon's Reliable Kid Gloves for 95c Pair

A clearing Sale of the following shades—black, tan, white, grey and black and white, with fancy stitching. Sizes 5¾ to 7½.

30c Ginghams, 4 Yards $1.00

32-inch. Plenty of checks to select from in the new colorings.

$1.25 Factory Yarn, 85c Lb.

2 and 3-ply. 100 per cent. wool. All wanted shades and mottled.

Broken Dozens in Satin Damask Napkins at 1-3 Less than Regular Price

BROWN'S SHAMROCK LINENS

Pure Linen Bleached Damask Table Cloths, $2.75

2 x 2 yards, bordered, superior quality.

30c Dish Towelling, 25c Yard

Pure linen, in all white and with border, 21 inches wide.

65c Bleached Sheeting, 49c Yard

72-inch. A one-day price for this standard quality.

25c Canadian and Scotch Ginghams on Sale at 5 Yards $1.00

35c Silkoline for 29c Yard

36-inch. Designs suitable for curtains or covering comforters.

20c Roller Towelling for 12½c Yard

Natural shade, all pure linen, extra heavy, with border. Wednesday only.

HOUSEFURNISHINGS

$1.10 Linoleums, 95c Sq. Yard

Best quality, well seasoned Linoleums in block or floral designs. Suitable for kitchen, dining-room or bathroom. 2, 3 and 4 yards wide.

35c Crossbar Madras, 5 Yards $1.00

40 inches wide. Crossbar Madras with finished edge. A fine even weave.

Frilled Curtains, 95c Pair

2¼ yards long. Made of fine quality scrim. Suitable for bedrooms or kitchen. Tie-backs included.

Scotch Madras, 29c Yard

36 inches wide, floral or conventional patterns, suitable for any window. Regular 35c and 45c.

60c Unbleached Sheeting, 45c Yard

72-inch. Used for making up fancy bed spreads, as well as sheeting.

$1.10 Bleached Sheeting, 85c Yard

A very high-grade English Sheeting that we can guarantee for wear. 72-inch.

45c Oxford Shirting, 35c Yard

Light and dark stripe designs, for boys' or men's shirts.

30c Dish Towels, 25c Each

All-linen, hemmed, size 22 x 27, bordered.

25c White Cotton, 5 Yards $1.00

34-inch. An extra special quality. One day only.

22c Factory Cotton, 6 Yards $1.00

36-inch. This special is for tomorrow only.

Zephyr Gingham, 59c Yard

36-inch. An extra special quality, in a wide range of stripes.

TAXI TRANSFER

Having disposed of my taxi business to P. J. Allen, I ask all my customers to continue their patronage to my successor, who will give the same careful service as they have received in the past.

JAMES HOULIHAN,
'Phone 1000.
6d-82.

THE JEAN RIDDICK YARN SHOP

shows an unusually large stock of Yarns, Hosiery, Underwear, Etc. Come and see us and save money
WE SELL FOR LESS!

Dr. T. W. H. YOUNG

Physician and Surgeon
Graduate of London, Edinburgh and Glasgow
Office Hours: 8-10; 2-4; 6-8.
305 Stewart St. - Phone 347

COAL

BEST NUT ANTHRACITE
DELIVERED
ORDER AT ONCE
L. ANTHONY & SON
PHONE 1195

CHIROPRACTOR
M. C. GOODWIN
DC. Ph. C.
Palmer Graduate
106 Barrie Building.
Lady Attendant Phone 431
Hours 10-12 a.m., 2-4 and 7-8 p.m.
Office closed Tuesday evening, also Thursday afternoon and evening.

SNAPS

In hundreds of lines at our Mortgage Raising Sale. Wall Papers, Dry Goods, Dress Goods, Boots and Shoes.
Curtains Goods . . 10c. a yd. up
Boys Suits of Clothes $3.98 up
For the Full Month of April.
Prices not for Profit but to Raise Cash.

R. C. BRAUND

Park and Albert St.
All parties owing accounts to me kindly prepare to pay before May 1st, please.

If Glasses Are Not Needed You Will Be Told So

Once in a great while we find on examining a patient that glasses are not needed. We of course tell the patient so, and always admire his or her intelligence in learning the condition of the eyes. Where glasses are needed the wearing of them brings a degree of comfort that can scarcely be appreciated by those who have never experienced it.

A. A. FOWLER, Pharm. B.
EYESIGHT SPECIALIST
B. McLeod has a drug store in the same place—373 George St.

ALEXANDER & HALL
ELECTRICIANS
When you have Electrical work to do, Call
P. Alexander, 'Phone 1755J.
W. Gordon Hall, Phone 1403w.

PROMINENT CITIZEN DIES AT BELLEVILLE

Was An Expert in Farm Methods and Handling Stock.

BELLEVILLE, April 6 (Canadian Press)—Death came today to Burnham Mallory Forke, twenty-one years treasurer of Hastings county, for forty-four years member and for twenty-five years auditor of the Holstein Freisian Association and wealthy farmer of Sidney township where he was born 71 years ago. He had for half a century been foremost in this region in farming methods and handling of pure bred stock.

WEDDING BELLS.

HUDSON—WILSON.

The marriage took place quietly at the residence of Rev. J. E. and Mrs. Todd on Saturday, of Miss Vera Irene Wilson, only daughter of Mr. and Mrs. Thomas Wilson, Manvers Station, to Mr. R. H. Hudson, eldest son of Mrs. William Hudson, Manvers. Rev. J. E. Todd officiated. The young couple left for a short honeymoon before taking up residence on the farm in Manvers.

LOCALS

Hear Mr. Jago, of Jerusalem, on the "Jew," to-night at Bethany Tabernacle, at 8 o'clock.
1d-81-984.

DR. T. P. McCULLOUGH.

E. e. E., Nose and Throat Specialist. 166 Brock St. Phone 36W. dtf

SPRING TIME IS BICYCLE TIME.

Bicycles, Repairs and Accessories. —White's Cycles and Sports, Ltd., 212-214 Charlotte Street. 14d-94-987

MALE VOICE CHOIR.

The Peterborough Male Voice Choir will practice to-night in St. Paul's church, as the G.W.V.A. Hall is not available. A full attendance is requested.

CARD PARTY

In Immaculate Parish Hall, Mark Street, Thursday evening, April 8. Good prizes and drawing for quilt.
2d-82-986

"HIS UNCLE'S NIECE."

A comedy in three acts by Raymond W. Sargent, presented by St. Luke's A.Y.P.A., under the auspices of the Star of Bethlehem L.O.B.A., at Victoria Hall, Friday, April 9th, at 8 o'clock. Tickets 25c. 3d-82-972

EUCHRE DRIVE

The regular G.W.V.A. Weekly Euchre Drive will be held on Wednesday evening as usual. Good prizes to select from. Proceeds for relief purposes. Admission only 25c.
2d, 81, 982

REPEAT PERFORMANCE.

Concert by the Female Voice Choir, under the auspices of the W. F.B.C., in St. John's Parish Hall, Tuesday evening, April 13th, 1926, at 8 o'clock. Admission 25 cents.
4d-6-8-10-12-983.

FOR LIVER SPOTS

And sallow complexion, and for ailments arising for torpid action of the liver, take Parke's Liver Tone. It stimulates the action of the liver and tones up the stomach. 50c and $1 bottles. Bond's Drug Store, corner George and Hunter streets.

RADIO.

Radio sets built, altered and repaired by expert. Ten years' experience. Complete line of tubes and batteries. Tubes tested and reactivated. — Roy White, 444 Mark Street. 'Phone 1165-M.
8d-15,17,20,23,27,30,3,6-1016

DO YOU NEED AN ACCOUNTANT?

If you want your books audited or adjusted; if not satisfied with your book-keeping system; if you want your income tax return prepared for this or other years, or want some dispute adjusted.—H. K. Middleton, 'Phone 1353. Office, 202 Charlotte Street. dtf

AUCTION SALE.

Having received instructions from the Public Trustees I will sell for estate of late G. Jay houses and lots No. 929 Water street, also 165 Romaine street, on Friday, April 16, at 1.30 p.m., at Hancock's auction rooms. Terms and particulars, apply auctioneer or K. Wright, Public Trustee, Toronto.
4d-3-6-10-14-957.

UMBRELLAS REPAIRED AND RECOVERED AT TAYLOR'S.

Clipper plates and clippers sharpened. Every pair we do are tested. Saws filed and set. Scissors, knives and razors sharpened. All our grindstones run in water. 45 years' practical experience. Wm. Taylor, the Sheffield Cutler, 219 Hunter street west. t.t.s.

TO WHOM IT MAY CONCERN

March 26, 1926.

Mr. Wm. Taylor,
The Sheffield Grinder.

I am sending a clipper head by mail for you to sharpen. Also put in a new bolt for me. My clippers have always worked alright when you fix them, which you have been doing each year for seven years.

Yours truly,
Wm. J. Petherick
R.R. No. 2 Campbellford Ont.
6d, 82, 899

IN POLICE COURT.

Magistrate O. A. Langley had a busy session this morning in connection with 39 local young men who had neglected to pay their poll tax.

His Worship stated that it was necessary for these young men to realize that they, as well as their elders, had to assume the burden of citizenship and fined each man $1 and $3.25 costs, to be paid within one week.

George Meharry, who was summoned on the same charge did not put in his appearance and as a result a fresh summons was issued.

Three local young men appeared before Magistrate O. A. Langley this morning on charges of vagrancy. As the young men had already been in jail five days on remand, Chief Newhall stated that he would be satisfied with suspended sentence. Mr. Langley gave the boys a severe lecture and let them go, to appear when called upon for sentence.

Hon. G. N. Gordon Is Not Losing Sleep Over Story

"Hon. G. N. Gordon," says the Montreal Daily Star, "is expected to be officially named head of the Ontario Liberal Party."

Mr. Gordon, interviewed by The Examiner this morning as he was leaving for Montreal, remarked, "I'm not lying awake nights worrying about it."

"Diamond Is The April Birthday Stone"

For a Birthday gift in April give a Diamond.

We are showing Diamonds mounted in Rings, Brooches, Pendants, Tie Pins, Cuff Links and Pearls with a Diamond clasp.

We are giving special prices on all Diamond jewelry for this month.

Diamond rings priced at $15.00, $23.00, $35.00 and up.

WARNE BROS.
349 GEORGE STREET
DIAMOND HALL
Phone 880.

CONGREGATIONS OF KEENE CHARGE MEET

Elders and Stewards Appointed by Former Methodist Churches.

KEENE, April 6.— The annual congregational meetings of the appointments of the Keene (former Methodist) pastoral charge were held at Keene and Bethel last week.

By resolution of the Official Board on March 24th, the pastoral charge is being re-organized in its officiary into the type approved by the General Council for the United church. It was decided to have an Official Board, consisting of a sessino and committee of stewards, with four elders at Keene, three at Bethel, and two at Zion, with a like number of stewards. At Keene on Monday night the constituent roll of the congregation was set up, and the congregation organized with Mrs. Chas. Mather as secretary and William Stewart as treasurer. Reports were received from each organization showing an exceptionally successful year. The W.M.S. report was presented by Mrs. Ida Kindred, showing $289 raised, and the various reports of the Sunday school showed a healthy condition. The church finances are all paid to date, and during the year nearly $200 has been paid out of current revenue for parsonage repairs without any special appeal. There are no debts anywhere. The minister reported a membership of 109 resident and 10 non-resident, with 7 on the appendix. The election resulted as follows: Elders—John Edwards, Sr., W. David Edwards, Andrew Rennie and Edgar Wood; stewards, Gordon Taylor, Alfred Fletcher, Charles Mather and David Tucker.

At Bethel the roll was read and accepted and the congregation organized, with Mr. Henry Borland as secretary for one year and Mr. Henry A. Reid as secretary-treasurer of the stewards. The minister reported 63 members and 3 non- residents with 2 on the appendix. The elections were: Elders, Samuel Armstrong, John H. Pallin and George E. Patterson and stewards, Edwin J. Fife, Harry Reid and Fred Fife, Jr.

The congregational meeting at Zion had to be postponed on account of Wednesday's storm.

The elders at Keene were ordained at a special Good Friday meeting in the former Methodist church, at which the minister, Rev. Andrew McLauchlin, was assisted by Rev. John Archibald and the following of his elders, Messrs. Mark Plunkett, Ralph Drummond and John Henderson. Miss Constance Passey was received as the first member to come into the United church under the new session. Mr. and Mrs. Edgar Wood were received from Bethel congregation. The communion service was administered by the new elders, assisted by those of the former Presbyterian church and was according to the service recommended by the general council committee on ritual.

Mr. Samuel Armstrong announced a meeting of the joint boards of Keene former Methodist and Presbyterian churches to meet April 14 to reconsider action previously adopted re the amalgamation of the two charges. A new arrangement is being proposed for submission to the presbytery through its committee on delimitation of charges and commissioners Revs. McKinnon and Edmison.

The Keene charge reports $825 for the maintenance fund budget which is above the previous highest mark for the same purposes and considered above the amount previously estimated. It has a total of 203 resident members, thirteen non-resident and twelve on appendix, a total of 228 for 125 families.

Mr. Andrew Rennie will represent the charge at presbytery in Lindsay on May 4th.

CARE OF RADIATOR.

Care should be taken when attaching emblems and insignia to an automobile radiator. If the wire is drawn too tight, a leak may be forced in the core, causing expensive repairs.

Advertise in The Examiner

OBITUARY.

MARY JANE BELL.

The death occurred on Monday, April 5th, in this city, of Mary Jane Bell, widow of the late Robert Braden, who predeceased her twenty years ago.

Deceased was 74 years old and is the last surviving member of the late surviving member of the family of the late Matthew Bell and Nancy Nichols of Smith township. Her brother and two sisters died several years ago.

The late Mrs. Braden resided in Smith township until recently when she moved to 223 London street.

The funeral will take place from the funeral chapel of D. Belleghem and Sons on Thursday, April 8th, at 11.00 a.m. The service will be conducted by Rev. J. W. Gordon of St. Andrew's church. The remains will be forwarded to Lakefield and interment will take place on the arrival of the noon train these.

DR. J. M. SHAW

The Masonic fraternity of the city and district, as well as many citizens will be interested to learn of the death of Dr. John M. Shaw, which occurred at Victoria, B.C., on March 27th, last. His death took place at the family residence, 29 Menzies Street.

The Daly Colonist, of that city, prints the following account of the funeral and observances.

Rev. E. Leslie Best, pastor of the James Bay United Church, conducted an impressive service, during which the hymns sung were "Nearer, My God to Thee," and "Abide With Me." Mrs. S. M. Morton sang a solo, "Lead, Kindly Light" (D'Auvergne Barnard), Mr. Lawton Partington presiding at the organ.

There were many friends present, and the beautiful floral designs covering the casket and hearse, bore testimony to the high esteem in which the doctor was held by his many friends.

Britannia Lodge, No. 73, A.F. and A.M., and visiting brethren, turned out in a body to pay their last respects to a departed brother. W.M. E. S. Harris, of Britannia Lodge, read the Masonic burial service at the open grave.

Among those present at the service was the Rev. F. H. Fatt, Grand Chaplain of the Great Priority, Knights Templar of Canada, also officers of the Western Gate Preceptory, No. 30, of Victoria. Brother C. F. L. Money represented the N.W.M.P. Lodge, No. 11, Saskatchewan.

The following brothers acted as pallbearers: Brother Robert Baird, representing the Grand Lodge of Saskatchewan; Brothers V. W. Stewart and W. R. Yule, representing the Grand Chapter of Royal Arch Masons of B.C., and Brothers Frank Nash, William Drever, and W. Mollard, members of Saskatchewan lodges.

The body was laid to rest in the Royal Oak Burial Park.

Dr. Shaw was the eldest of seven children of Rev. John Shaw, a Methodist clergyman, living at the time of the birth of the subject of this sketch, at Cayuga, Ont., April 22, 1859. Afterwards Rev. Mr. Shaw came into this district and was pastor of the George Street Methodist Church in Peterborough.

Dr. Shaw studied at Trinity College, Toronto, and graduated in 1880, with degree of M.D.C.M. He practiced for a time in several parts of the country and eventually settled at Keene, Ont., and remained in that village until 1905, when he removed to the northwest and settled in Regina, Sask. While in Keene he identified himself with the work of the Masonic Order and was a member of Keene Lodge. He carried this love and liking for craft intercourse and association with him and when the Masonic Grand Lodge of Saskatchewan was organized in 1906, he was selected for the position of Grand Secretary, which he carried on until the end of 1914. During his incumbency the Masonic Temple was erected at Regina, and he took over the direction and administration of the building, the rental of offices and rooms to a large number of tenants, many of the legal profession.

Early in 1915, feeling that failing health required that he should find some other occupation that would meet his condition, he engaged with the trans-Pacific service of the C.P.R., and remained four years on the steamship lines of that company, crossing the Pacific ocean on vessels plying form Vancouver to the Asiatic ports and the Japanese coast.

In 1919 he found this work more than he could sustain, and brought his family to Victoria, B.C., where the climate seemed congenial and where he lived in retirement.

Dr. Shaw was married in 1882 to Mary Kate Dennis, who lived near Weston, Ont., a daughter of Col. Dennis, late of Ottawa. Of the family, his wife and son, Maurice, Seattle, U.S.A. and daughters, Mary S. J., (wife of Rev. S. J. Sibley, Drinkwater, Sask), Irene (wife of Mr. W. S. Sinister, Saskatoon, Sask., and Jean H., at home, survive. One son, Arthur, is dead.

"TIGER" IS MATCHED.

WILKESBARRE, Pa., April 5.— Theodore "Tiger" Flowers, middleweight champion, to-day was signed for a ten-rou ' decision fight here with Joey Gans, April 16.

BIG GOLD FIELD IS DISCOVERED IN TROPIC FOREST

British Expedition Discovers Valuable Deposits in Panama.

WEALTHY SYNDICATE.

Sir Alfred Mond and Sollis Joel Head Concession Holders.

LONDON, April 6 (Canadian Press).—Gold lying free on the surface, great reefs of gold bearing rock underneath, tropical jungle all around, and hope of a strike such as will rival the biggest fields of history.

This is what a British expedition is reported to have found in Panama, on land to which a British syndicate has a concession.

The names of some of the men financially interested are enough to cause the story to be taken seriously. These backers include Sir Alfred Mond; his son, Henry Mond; and "Solly" Joel, famous South African diamond and gold mining magnate. Henry Monds says: "The discoveries have been extraordinary. None of us make claims, but I have no hesitation in saying we think we have found a great goldfield, bigger in area than the Rand goldfield in South Africa."

He explained that concessions had been obtained from Panama, and a syndicate of fifty important men formed to finance the undertaking.

LATE WANT ADS.

LOST — ON SATURDAY, PAIR OF bone-rimmed glasses in leather case between Mason's Grocery and Murray St.; finder leave at Examiner. 3d-83-991

DIAMONDS!

Our prices for genuine Diamonds are lower than any store in CANADA.

SEE OUR WINDOW

C.S. McCLELLAND & SON
"The Little Store Around the Corner"
391 WATER STREET

EVERYTHING dainty, everything delicious and everything moderate in price. You will find a daily visit here a tonic that will do you more good than medicine. Get the habit.
Spend a Happy Hour
HOOPER'S
TEA ROOM
414 George Street
Phone 1342

FOR SALE
OVERLAND TOURING
REFINISHED; CHEAP; EASY TERMS; MUST BE SOLD.
APPLY MANNING GARAGE
BROCK STREET
1d-25-1551

FOOT TROUBLES
N. D. FOOTE, D.S.C.
GRADUATE CHIROPODIST
107 Barr e Bldg. Phone 1730w

Hardwood Soft Wood
SANITARY ICE SUPPLY,
ICE
PHONE 147.
TICKETS or CONTRACT.
Hardwood Slabs
The O.T.A. Kind

COLLEEN MOORE
in "IRENE"
At the CAPITOL TODAY

The Evening Examiner

PROBABILITIES.
Lower Lakes and Georgian Bay.—Cloudy with occasional rain or sleet. Thursday: Northwest winds, clearing, not much change in temperature.

VOL. LVII., No. 81 PETERBOROUGH, WEDNESDAY, APRIL 7, 1926 PRICE THREE CENTS

PEACE RIVER PROGRESSIVE WILL NOT RESIGN AS CONSEQUENCE OF ELECTION OFFICER'S CONVICTION

R. W. Kennedy Asserts Alleged Irregularities Cost Him More Votes Than Conservative.

HIS STATEMENT.

Subject Will Be Discussed in Commons at First Convenient Opportunity.

OTTAWA, Ont., April 7.—(Canadian Press).—Irregularities in the Peace River election will be brought before the House at the "first convenient opportunity." When the House met Tuesday afternoon, following the Easter recess, R. W. Kennedy, member for Peace River, rose and in a review of the situation declared he could not resign if he would, and would not resign if he could. He claimed that other irregularities in Peace River had cost him more votes than the alleged switching of ballots at Brule had cost the Conservative candidate.

Rt. Hon. Arthur Meighen, Conservative leader, who followed, charged that Mr. Kennedy owed his alleged return "to the report of a returning officer acting in behalf of a Government by whose agents frauds and crimes have been perpetrated. The hon. member," went on Mr. Meighen, "represents those frauds in this House, and today he represents the men who perpetrated them. He is here because of them."

Mr. Meighen thought Mr. Kennedy would have done himself more credit by retiring from membership of the House pending the finding of the action under the Controverted Elections Act. But the subject should receive further consideration. The House should have the right to pass upon it, and at the first convenient opportunity would be called on to exercise that right.

Mr. Kennedy read the following statement: "I rise to a question of privilege. On April 2 there appeared in various newspapers reports of the trial of Baldy Robb at Edmonton, Alberta. He was charged with and convicted for irregularities in the performance of his duties as deputy returning officer at poll No. 4, near Brule, in the Peace River constituency, at the Federal election on October 29 last.

Edmonton Report.

"Justice Walsh presided at the trial and is reported as having said when addressing the jury (Edmonton Journal, April 1, report):

"'The fraud which was alleged to have been perpetrated was one of a very serious character. In all the history of the Dominion there has never been an instance of such a glaring attempt to deprive citizens of their rights as voters. If this was true, then 90 voters had been deprived of their franchise, Mr. Collins had been deprived of his seat in the Dominion Parliament, and the people of this riding had been deprived of their rights in having a man of their choice to represent them at Ottawa. There was the evidence of the 111 people who had sworn that they voted for Collins on that day. This was the foundation on which the Crown had built their structure. There was a possibility that these people might have committed wholesale perjury. Personally, said His Lordship, he found it hard to believe that a number of apparently respectable people like these had perjured themselves through fear of their employers.'

Says Phrases Omitted.

"In order to appeal to my sense of fairness the Ottawa Journal in an editorial headed, 'Should Mr. Kennedy Vote,' strips this statement of Chief Justice Walsh of all qualification, and makes the statement as follows:

"'The fraud, which was perpetrated was one of a very serious character. In all the history of the Dominion there had never been an instance of such glaring attempt to deprive citizens of their rights as voters. Ninety citizens had been deprived of their franchise.'

"The words 'if this was true,' and the reference to the possibility of wholesale perjury are omitted—and the editorial is built up to convince me that I have no moral right to

(Turn to Page 3, Please)

BUSINESS CHANGE.

G. W. Haig Purchases Meat Business of J. O. Hagerman.

CAMPBELLFORD, April 7.—George W. Haig has purchased the meat business of J. O. Hagerman and will take possesion today. Mr. Haig has been engaged in the same line of business himself for the past seven years in a building next door to that occupied by Mr. Hagerman, who started up in opposition to him a few months ago. Mr. Haig takes over the building as well as the stock and will vacate the premises he has occupied so long. Mr. Hagerman will not devote all his attention to his plumbling business. William Dunk, who has been manager for Mr. Hagerman, will remain in the employ of Mr. Haig.

British Steamer Disabled Stearing Gear Is Broken

ST. JOHN, N.B., April 7 (Canadian Press).—The British tank steamer Appalachee is disabled off Cape Race with her steering gear broken and has sent out a call for assistance. A message from the vessel intercepted here early today gave her position as 350 miles southeast of Cape Race.

The Appalachee sailed from New York for London on March 27th.

Billy Sunday For President 'To Hell With Booze" Slogan

CINCINNATI, Ohio, April 7 (Canadian Press).—Rev. W. A. (Billy) Sunday says he will be a candidate for President of the United States if both major parties name "Wet candidates." He will run on a platform of "To hell with booze."

YOUTHS FACING MURDER CHARGE

Lads of 17 To Be Tried in Edmonton For Slaying Old Man.

ROBBERY MOTIVE.

EDMONTON, Alta., April 7. Canadian Press.—Archie Phillips, a 17 year old Edmonton youth, faced trial on a charge of murder when he appeared in the criminal court before Chief Justice Himmons and a jury here yesterday.

Killips has been jointly charged with another youth of the same age, Nick Hawrylck, with the murder of Jacob Milnes, an aged grocer of this city on the night of January 4th last, with robbery as the motive.

OFFICER SAVED BY COMPASSION

Dropping of Prosecution Ordered By Bureau, Witness Says at Probe.

"FIRST OFFENCE."

OTTAWA, April 7. — Canadian Press. — The prosecution of Customs Officer J. P. Landy, of Montreal, charged with complicity in rum smuggling, was dropped "on compassionate grounds," it was testified at to-days customs probe. Noel Chasse, legal adviser to the Customs Department, said that he had written a letter instructing the department's lawyers to drop the case, after he had been instructed to do so by Senator Jacques Bureau, then Minister of Customs.

Quoting from memory, Mr. Chasse said that Senator Bureau had written him that this was Landy's first offense, he was well spoken of by his superiors, and the prosecution had better be withdrawn.

Earlier in the proceedings a table had been filed showing that the case had dragged from January to September, 1924, with some 25 postponements. R. L. Calder, committee counsel, asked why Landy had been retained in the public service, and had not been disciplined. Mr. Chasse could not explain this.

BEER SHIPMENT TO BE INVESTIGATED

Stevens Asks For Papers Concerning Shipment of 8,000 Cases.

OTTAWA, April 7.—(Canadian Press).—One of the matters to be investigated by the customs probe in Ottawa is the shipment of four carloads of beer which were shipped to the United States from the neighborhood of Waterloo, Ont., as "ginger ale."

Hon. H. H. Stevens moved today for the production by the customs department of all papers concerning the shipment. His motion says that there was a total of 8,000 cases of beer in the whole consignment.

Russians Must Pay High For Permit To Leave Country

MOSCOW, April 7. — United Press. — The Soviet government has issued a decree providing that a Russian must pay $100 or $150, depending on his social status, for permission to leave the country.

HANGED YESTERDAY.

Gerald Chapman, notorious robber, who was hanged at Wethersfield Prison, Conn., yesterday, following the failure of his long drawn out fight for freedom.

SETTLERS' LOANS BILL ATTACKED BY OPPOSITION

Government Measure Still in Committee Stage of House.

CHANGES MADE.

Limit of Total Lowered From Five To One Million.

OTTAWA, April 7 (Canadian Press). —Under Conservative attack the Government bill to grant loans to settlers on Crown lands held the stage during practically the whole of yesterday's sitting of the House. It was the first day after the Easter recess and galleries were filled at the outset.

As submitted to the House, the bill authorized the Government to make loans to settlers on Crown lands, such loans not to total more than five million dollars in any one year.

Loans were to be made on security of improvements made by the settler on Crown land occupied by him. Loan to each settler were not to exceed:

1. To a Canadian citizen as defined in the Immigration Act, $1,000.
2. To a settler other than a Canadian citizen, $500.

One amendment accepted to the bill (but not yet adopted) will limit the total loans to $1,000,000 in any one year instead of five millions. Another change is the definition of Crown lands within the meaning of the bill. The original definition was land suitable and available for settlement, owned by the Dominion or a Provincial Government, and within fifteen miles of a railway. The amendment changes the latter part of the definition to read: "Within reasonable distance of a railway."

But the bill was not formally reported. It was still in committee of the whole when the House passed to other business. Progress was reported.

Duke Of Guise Succeeds As Leader Of French Royalists

PARIS, April 7.— (Canadian Press.)—The Duke of Guise will replace the late Duke of Orleans as head of the Royalists and "pretender." He has sent the following letter to all the friends of the late duke:

"As chief of the house of France since the death of his highness the Duke of Orleans, I claim all rights, assume all responsibilities and accept all duties thereof. I thank all those whose affections and devotion made forty years of exile bearable for him whom God has just called.

"Exile myself now, as well as my son, I ask those friends to bring us the same allegiance and fidelity."

RUSSIAN OFFICER DRINKS POISON

When Charged With Absconding With $41,000 Trust Funds.

DIES QUICKLY.

NEW YORK, April 7 (Canadian Press).—General Alexander de Halinop, one time officer of the Czar's bodyguard and commander of a division of the Imperial Russian Army in the Great War, committed suicide yesterday in a local hotel, while detectives waited to question him about a charge laid by a Watertown, N.Y., jeweler, alleging the general had absconded with $41,000 of trust funds. After detectives were admitted to his room in the local hotel, the general retired to an adjoining room to finish dressing. Emerging a few minutes later, he said, "Don't bother getting a doctor. I have taken strychnine and I am told the effect is quite rapid." He was dead when doctors arrived.

THREE CROSSES ARE BURNED IN TOWN STREETS

Havelock People See Signs of Ku Klux Klan Activity.

ON EASTER MONDAY.

Three Crosses Placed at Different Parts of Railway Village.

HAVELOCK, April 7. — The presence of the Klu Klux Klan in the community was manifested on Monday evening by the burning of three fiery crosses. They were placed as follows: Alexander Street, Ontario Street in front of the United Churih Parsonage, and on the Town Hall Hill.

Lawyers and Doctors Are Perhaps Farmers At Heart

TORONTO, April 7 (Canadian Press).—"More money can be made at intelligent farming than at any other profession," Hon. John S. Martin, Minister of Agriculture, said in an address to the Rural Trustees' Section of the Ontario Educational Association today. "There are in the cities today," he continued, "thousands of second-class lawyers and thousands of doctors of ordinary ability who would have made first class farmers."

Farmers Lose Sheep Failed To Move Refuse

Two farmers in this district have learned severe lessons with their ewes. One cleaned out his pig-pen; some of his ewes took to nibbling what they could find, and he lost some lambs and one ewe. Another did not draw away the refuse from his henhouse at once, and the ewes got at it, and several lambs were lost.

There are nearly 4000 picture theaters, large and small, in the British Isles, and at least 15,000,000 persons visit them every week.

Pilot Lost On First Trip Over New Air Mail Route

BOISE, Idaho, April 7 (Canadian Press).—Franklin Rose, pilot of the first northbound airplane on the Elko, Nevada-Pasco, Washington contract air mail route, was lost last night somewhere in the wilderness of Idaho and Nevada.

Rose, with about 150 pounds of mail, left Elko at 2 o'clock Pacific time and was due here about six o'clock Mountain time. His plane has not been sighted after leaving Elko.

LOCARNO PACT IS ATTACKED BY SENATE MEMBER

Senator Casgrain Also Scores League of Nations as "Too Good."

DESTROYING TREATY.

Ruining Versailles Treaty and Wiping Out German Atrocities.

OTTAWA, April 7 (Canadian Press). —The Senate resumed its sittings last night. Senator Dandurand introduced a bill asking for one-twelfth of supply. Senator Ross said that this was customary and that in voting for this no one was committed in any degree to any item. The bill received its second reading and will be up for its third reading today.

Senator Casgrain drew attention to the fact that Senator Dandurand, the Government leader, had been Canada's representative at Geneva and had given several interviews on what happened there. He personally felt that the Locarno treaty was simply wiping out German atrocities and asking us to forget the German crimes.

He said: "I, for one, must say I think no more of the Locarno treaty than I do of the League of Nations. The League of Nations is too good for mortals."

He felt that the Locarno treaty and the League of Nations would simply destroy the Treaty of Versailles and the people of Canada should know where we were drifting. The senators had more than once expressed their faith in the League of Nations, said Senator Dandurand, and he felt that if we had a League of Nations in 1914 the Great War would have been prevented.

PETERBOROUGH SHOULD TAKE ADVANTAGE OF RISING TIDE OF DOMINION'S PROSPERITY

Development Of Water Powers In This District Would Save $400,000 To Canada Every Year, Declares R. R. Hall, K.C.

PROFIT OF $100,000 A YEAR IN SIGHT; CITY PAYS DOMINION $1,000,000 A YEAR

"As the door turns upon its hinges, so the slothful turns upon his bed." That describes the spirit of Peterborough during this last ten years. No wonder she does not progress. No wonder our population is at a standstill. No wonder our taxes are increasing. No wonder the cost of power is going up. No wonder our gas bills are soaring. No wonder our street railway is "bumpity bump."

SELF VERSUS OTHER FELLOW

Our chief trouble is, we have become too altruistic. We want to help the other fellow and do nothing for ourselves as a city. We are content to have a lot of leeches suck out our life blood. We are paying heavy gas bills. Our power bills are increasing. Our street railway service is a disgraceful return for the money we pay. These items are small, as compared to the enormous tribute we pay and get little in return.

PETERBOROUGH TRIBUTE $1,000,000 A YEAR

During this last ten years this city and county has paid, year in and year out, into the coffers of the Dominion Treasury upwards of $1,000,000.00 per year in customs returns, income taxes and sale taxes, making a total sum of over ten million dollars, and yet during all that time this city has not one new public work to show for all that money except maintenance repairs and operations. The members of the Dominion Government, either Liberal or Conservative are not to blame, because I have yet to see where we have asked for anything that have not in justice fairly received.

HELP OURSELVES AND OTHERS

We now have a chance to help ourselves and help the Dominion of Canada as well. It is in the interest of this city and of the Dominion that the water powers to the North should be developed to produce 6,000 horsepowers which is equal to from 40,000 to 60,000 tons of coal per annum. That would represent a national saving to this country of over $400,000.00 per annum. It is not worth our while to point out to the Dominion Government, that if Dams 4 and 5 are operated by a single lock and Lovesick and Burleigh are operated by a single lock and a reasonable lease is given to this city of the water powers connected therewith, that this country can save $400,000 per year in coal bills alone? One year's national saving would about pay the cost of the new locks.

NEW LOCKS AND NEW INDUSTRIES

But look what these new locks would do for Peterborough if the Government do not "play the hog" and charge us too high rental? We could save for this city $100,000 per year on power prices that are right now in sight. We would have 2,500 horse-power to attract new industries. We could sell honest power and not the Hydro-brand of "peak loaded," "power factored" power that deceives no one, but the bone-headed worshipper who wants to deceive himself. We could, with confidence, join in with progressive cities in bidding for new industries. We could ask, with confidence, our American industries already located here, to ask their American neighbors to come over and see what we can do for them.

PUT YOUR EAR TO THE GROUND

The Dominion of Canada is on the eve of the greatest development that has ever been known. The United States furnished the last great example when the Western statesman put his ear to the ground and "heard the tramp of the coming millions," so we right now in Canada can place our ear to the ground and

"Hear the great low wash
Where soon shall roll the Human sea."

To the citizens of Peterborough can clearly be heard the voice: "Awake! Awake! Arise! Arise: and your noble city will neither slumber nor sleep."

April 7th, 1926. R. R. HALL.

WOMAN WOUNDS MUSSOLINI WITH REVOLVER SHOT

Shoots Italian Premier Through Nose in Assassination Attempt.

WOMAN ARRESTED.

Saved From Crowd With Great Difficulty—Order Preserved.

ROME, April 7 (Canadian Press).—An attempt was made to assassinate Premier Mussolini this morning. A woman fired a revolver point blank at him, but he escaped with a slight wound. Mussolini was shot through the nose.

The shooting occurred at about 11.15 a.m., while he was leaving a session of the congress of international surgery, in the Place di Capitole to enter his automobile.

A great crowd was around the entrance cheering when the woman pressed to the front and pointing a revolver directly at him, pulled the trigger. The woman, whose identity has not been disclosed, was rescued rom the crowd with great difficulty and was rushed to the jail where women prisoners are confined.

Meanwhile Mussolini, submitting to medical attention, maintained great composure. He ordered that immediate dispositions be taken to preserve order and that no retribution be taken.

The woman who fired the shot gave her name to the police as Violet Albina Gibson, nee Dalkey. She is fifty years old and a British subject. News of the attack created a sensation not only in Rome but in other cities throughout the country.

The semi-official Stefani agency says the immediate reaction was the organization of manifestations of loyalty to the Fascisti chief.

Sensation in London

LONDON, April 7 — News that Premier Mussolini of Italy had been shot and wounded by a woman giving the name of Violet Albina Gibson caused a sensation in London. The third daughter of the late Lord Ashbourne is the Honorable Violet Albina Gibson, aged 50.

The Press Association says: "In connection with today's attack on Mussolini, the Press Association is informed by a member of the family of the late Lord Ashborne in London that the Honorable Violet Albina Gibson is at present in Rome. She is a lady of somewhat eccentric temperament."

Not Serious

ROME, April 7 (Canadian Press) —Dr. Giuseppe Bastianelli, one of the best known medical specialists in Italy, attended the Premier and later issued a bulletin saying:

"A wound due to a gunshot perforated the nostril, but it is not serious."

Out This Afternoon

ROME, April 7 (Canadian Press) —Despite the attempt on his life this morning, Premier Mussolini went this afternoon to the Palais Littorio to preside at the ceremony of the presentation of Provincial secretaries to the new directorate of the Fascist party.

ROME, April 7 (Canadian Press) —After her arrest the woman who made the attempt replied to the first questions in an unintelligible manner, speaking in English. It was brought out, however, that she is named Violet Albina Gibson, and she was born at Dalkey Island, Dublin, Ireland. It was learned that on February 27, 1925, while she was living in a family hotel in Rome, Miss Gibson tried to commit suicide by shooting herself in the breast with a revolver.

Printing Plant Wrecked

PARIS, April 7 (Canadian Press) —A Havas despatch from Rome says the attempt upon Mussolini's life was followed by demonstrations in one of which the printing plant of Il Mundo, anti-Fascist newspaper, was destroyed.

Since the first London-Paris airplanes began flying in August, 1919, British civil machines have carried more than 60,000 passengers between London and the Continent.

SWEDISH DIPLOMAT.

M. Unden, Swedish member of the League of Nations Council, who is picked by Lloyd George as the hero of the recent meeting.

SHOT BY WOMAN.

BENITO MUSSOLINI
Whose life was menaced to-day when a woman fired at him. The bullet struck his nose.

NOT ADVISABLE TO SPEND MUCH ON OLD SCHOOL

Board of Education Property Committee Opposed To Expenditure.

REPORT ADOPTED.

Value of Vocational Classes Pointed Out By Department Inspectors.

The regular meeting of the Board of Education was held last night. The chairman, J. A. McKone, occupied the chair. The report of the Property committee about the proposed improvements to the South Central school was given by the chairman, E. F. Reid and adopted. The report was as follows:

We are of the opinion that it would not to advisable to spend from twenty-five to thirty thousand dollars, as estimated, to install a new heating and ventilating system, new plumbing and wiring and some minor alterations to the building. We would, however, recommend that some money be spent on repairing the present furnaces this summer in order to make them do until such time as the erection of the the proposed Combination school is proceeded with.

"Your committee further recommends that, if feasible, some improvement be made in the lavatory accommodation, for the use of the staff."

Dr. J. C. Green sent in his report showing that in the past month's examination of King Edward school the teeth of the children show a great improvement over 1925 and 1923. The average cavities to-day in permanent teeth were found to be 1.27, while in 1923 it was 2. per child.

R. J. Bolton, principal of King Edward school, wrote the board notifying them that the cadet uniforms were unfit to wear and asked for money to buy new uniforms. The money will be returned after the cadet inspection as the Department of Militia grants $1.25 for every cadet in uniform that day. This request was granted.

Inspector A. Mowat wrote asking the board for $150, to buy supplementary reading books for the entrance classes in the schools. These books are to become the property of the school libraries. Mr. Mowat was granted his request.

The Deputy Minister of Education sent in the report of the inspectors for the night classes. They recommend that classes be held two nights a week in some of the departments.

The general remarks were:

All classes have a direct vocational value and many of them have a direct bearing on the daily employment of the pupil.

The committee should make arrangements to have accommodation available for classes enrolled by the principal. Experience shows that the pupils of the evening classes do not interfere with the books of the day pupils.

The arrangement which has been made to give special courses in instruction in commercial business practise for employees of the Canadian General Electric Company is an excellent sample of the flexibility of these classes to meet the requirements of employed adults.

J. Abraham, the school attendance officer was appointed a delegate to his department of the Educational Council meeting in Toronto.

The school nurse reported that there were no infectious diseases among school children.

The attendance for the different schools for the past month was read.

	Enrollment	Aver. age	P.C.
Prince of Wales	597	556	93
Central	484	456	94
King Edward	482	436	90
Queen Mary	467	430	92
Queen Alexandra	374	350	93
King George	352	322	91
South Central	45	41	91
	2803	2591	92
Collegiate Institute	598	575	96

Dr. J. J. Craig gave the report of the finance committee.

DR. YOUNG WILL HOLD INQUEST IN IRWIN CASE

Dr. Smith Attended Fatally Injured Man and is Barred.

HEARING TO-MORROW.

Victim Was Under Overhanging Bank, Provincial Constable Finds.

The inquest into the cause of death of the late William Irwin who was killed by falling gravel in a gravel pit at Young's Point yesterday forenoon will be held in the Memorial Hall, Lakefield, tomorrow afternoon at two o'clock.

Dr. J. C. Smith of Lakefield is debarred by the Coroners' Act from conducting the enquiry. This Act states that the medical attendant in the case cannot act as coroner. Dr. T. W. H. Young of Peterborough has been asked by Crown Attorney G. W. Hatton, K.C., to officiate as Coroner, and the enquiry will be conducted by him.

Mile from Canal.

The gravel pit in which the tragedy occurred is situated about one mile west of Young's Point, and is owned and operated by Victor Young.

T. A. Brown, the contractor in charge of the new dam, said that he had been getting his gravel from the pit ever since he had commenced the job. They were getting the gravel faster than Young could supply it, and in order to speed up the supply he sent the gang of four men together with a team to the pit yesterday morning. Michael Scott, the teamster, had drawn his wagon up close to the base, and E. Davis and E. Morin, together with the deceased, were engaged in filling it, when the accident occurred. Two large pieces of solid earth, one measuring three feet by two and the other measuring four feet by three, became detached from the top of the bank, and fell on top of the deceased, pinning him by the head. The right hand side of his face was smashed in, also the top of his skull, the injuries being of such a nature that death must have been instantaneous.

Had been Dynamited.

Mr. Brown said that the gang had been working in the other corner of the pit and had just moved to the section where the accident happened, yesterday morning. The particular spot, he said, had been dynamited yesterday morning.

Bob Mace, Martley Godfrey, Dan Heard, together with Dave Darling, the teamster, constituted the other gang, and at the time were working about 40 feet from the deceased.

The pit itself had been in use for some time, gravel having been drawn from it when the last dam was built. At the place where the accident occurred it measured 9 feet from the top of the bank to the ground, and although the two large pieces had fallen from the top there was still a section overlapping measuring three feet. From the base to where a pool of blood lay, the measurements were 7 feet.

The measurements were taken by Provincial Constable Norman F. Maker, at considerable risk to himself as all the time he was engaged in the task one could hear and see loose gravel falling. This condition seemed to exist all through the pit as the rattling noise was quite evident no matter where a person was standing. Constable Maker at one point picked at the wall with his fingers, and had no difficulty in dislodging a part of the bank. He went a little deeper at that point in order to ascertain if it was just the surface that had thawed and found that the same condition existed there.

The deceased was a splendid type of man. Although only 21 years of age he was 6 feet 2 inches in height, and weighed 200 pounds. Only the previous night he and some of his mates were weighed on the scales in Young's store.

An uncle of his, Wiliam Irwin, is resident in Peterboro.

Phillippine Policemen Kill Ten More Outlaws

MANILA, April 7 (Canadian Press).—A force of constabulary yesterday killed ten Moro outlaws and wounded a number of others in a fight in Lanao province. Ten constabulary soldiers were wounded, two seriously.

IT IS A FACT
That many persons continue to wear old lenses long after they should be changed and that many a person is right now suffering the penalty for neglected eyestrain. If you have been wearing your glasses longer than two years, let us examine your eyes and tell you whether your glasses are right or not. See W. H. Lacey, Optometrist, 410 George Street. 'Phone 1160.

The peace treaty between England and the Boers was signed May 31, 1902.

DON'T FORGET
MAJOR BENNETT CHAPTER DANCE,
AT CONSERVATORY HALL,
FRIDAY, APRIL 9TH.
2483 992

We Make Them

A satisfied customer is always a good booster. Hence, we are very careful in selling our used cars to be sure that the customer is absolutely satisfied with his purchase.

A. Brown & Son
383 Water Street
Phone 126
8-n

FOR SALE

DRY WOOD FOR SALE — PHONE 1937 for dry hardwood slabs or hemlock slabs; we have them at reasonable prices; W. J. Fitzgerald, 242 Perry St. 26d-107-1547

FOR SALE — GENT'S WHEEL, cheap; apply 222 Wolfe street. 3d-84-1549

FOR SALE — RED BIRD BICYCLE steel rims, $20; apply 473 Donegal. 3d-84-1550

FOR SALE — NICE WARM FOUR roomed Brick Cottage, newly decorated, conveniences, good locality. Apply 648 George street. 3d-84-1555

FOR SALE—HOTPOINT ELECTRIC Range, price $60; apply Mrs. A. A. Perrin, Crown Apts., evenings. 3d-84-1554

FOR SALE—NEW HOUSE DESIRably situated in the West end; oak floors throughout, large sun room, hot water heating and modern in every respect; will be sold on easy terms to suit purchaser; apply 437 George street. dtf-1483

WORK WANTED

WORK WANTED — BOY, SIXTEEN, wants work on farm, lots of experience; apply to 467 Chamberlain St. or phone 1127. 3d-83-1527

WORK WANTED—POSITION WANted by young man as truck driver or shipper; experienced; phone 1478J. 3d-84-1556

SITUATIONS VACANT

$5 SELL HOUSHOLD NECESSITIES greatest imaginable demand; have business of your own; make five dollars up daily; capital or experience unnecessary. R. Garretson, Brantford, Ont. 12d-82-1383

HELP WANTED—Male

WANTED — DISTRICT MANAGER for Peterborough and district to represent Security Life Insurance Company; good contract to right party; reply to Box No. 976 Examiner giving phone number. 2d-82-976

?

Something is going to happen to Boots on April 12.

What will it be?

Well, it'll be something that will have every girl in Peterborough talking.

Boots—you know her, in "Boots and Her Buddies"—is going to create a sensation.

Just wait and see!

AUTOMOBILE INSURANCE

$20,000 PUBLIC LIABILITY AND PROPERTY DAMAGES costs less than 3½ cents per day. Can you afford to be without it?

HILL, WEDDELL AND HILLS

Phone 14 - - - 124 Hunter Street

FOR SALE

FOR SALE — NEW MILK JERSEY Cow; apply W. Hetherington, east of Jackson Park. 3d-83-1515

FOR SALE — DROPHEAD SINGER Sewing Machine $16, Hallrack $10, Dropleaf Table $3, Kitchen Cabinet with procelain top, fumed oak Buffet, fumed oak Library Table, linoleum rugs, wicker chairs, brass bed, white iron beds and springs, chiffonier, dressers, toilet sets, rockers, parlor tables, table lamps, extension tables, gent's wheel, rocking horse, three burner coal oil stove with oven, chest of drawers, dishes and other articles; apply 59 Aylmer, near Perry. 3d-83-1521

FOR SALE—RUG, 9' x 12 1-2', SEAMless; best quality; phone 357. 3d-3,5,7-1477

FOR SALE—PIANO, CONGOLEUM rug (9 x 15 ft.), sewing machine, gent's bicycle, fruit sealers, few kitchen articles. Quick sale, owner leaving city. 365 Roger street, East City. 2d-83-1533

FOR SALE—HEAVEN AND HELL—Swedenborg's great work on the life after death and a real world beyond. Over 400 pages. Only 25c postpaid. H. M. Law, 486 Euclid Ave., Toronto. 4d-27,31,3,7-1329

FOR SALE—SPANISH MAHOGANY hall table, very old; 469 Water St. 3d-84-1557

FOR SALE—YOUNG WHITE TEAM Horses, weight 2700; phone 2047J. 3d-84-1535

FOR SALE — CREAM WICKER Stroller with leatherette hood; phone 1278J or 477 Bonaccord St. 3d-83-1529

FOR SALE—OAK MANTLE, BEVELed mirror, 28 x 20; apply 544 Harvey St. 3d-82-1503

FOR SALE — PRIVATE SALE OF Household furniture including radio and victrola; every afternoon. 247 Prince. 3d-82-1496

FOR SALE — CLEAN PAPER IN bundles, 3 for 25c; Examiner. 26d-95-1218

FOR SALE — TANK, 12 FT. 6 IN. long, 3 ft. 8 in. wide, 2 ft. 6 in. deep; suitable for putting on waggon to draw whey; apply 176 Lock St. 3d-84-1271

FOR SALE—GROCER'S REFRIGERator, 2 scales, meat slicer, marble slab, biscuit case, confectionery case, coffee grinder, stove, Bowser oil tank; James Burgess, phone 850, 558 Roger St. 6d-85-1513

DRY WOOD FOR SALE — FRESH stocks Maple Slabs, choice Mixed Slabs, mixed body wood and heavy Hemlock; prices reduced for next three weeks; phone 2280 or 1024J3 cut to order; Thompson's, corner Rink and George St. 12d-85-1325

FOR SALE—75 QTS. MILK DAILY delivered; phone 311 r 4. 3d-84-1534

FOR SALE—CONGOLEUM RUG, 6 x 9; new condition, $6.00; 158 Edinburgh. 3d-84-1545

FOR SALE—TEN ACRES BEST GARdening land, mixed fruit, 50 apple trees, 3½ miles from city on Provincial highways; apply 559 Harvey St., after 7 p.m. 3d-84-1552

FOR SALE—KITCHEN TABLE, $3.50; stands, dressers, sideboards, china cabinet and desk, gramaphone, settees, organ in good condition, chairs and rockers, beds, springs, gas stoves, heaters, etc. 243 McDonnel St., J. Boorman. 3d-84-1551

AGENTS WANTED

AGENTS WANTED—MAN OR WOman to travel and appoint agents. Yearly guarantee $1092, (being $21 weekly average) and expenses. Experience unnecessary. For particulars write Winston Co., Toronto. 7d-7,10,14,17,24,24,28-1519.

AUTOS FOR SALE

FOR SALE — STAR SPECIAL; ALL good condition; cheap for quick sale; apply 247 Prince. 3d-82-1497

CAR FOR SALE — McLAUGHLIN car, recently overhauled, five good tires; apply 270 John St.; phone 1083w. 6d-82-1387

CAR FOR SALE—FORD SEDAN—model '23 in first class condition; five good cord tires; $235 cash; Box 2626 Examiner.

NOTICE

NOTICE—PLUMBING; ALL MAKES of stoves and furnaces repaired; estimates free; Fred Goodfellow; phone 1624m. 12d-82-1236

NOTICE—EVERYTHING IN CANVAS D. Hardie, late of Water St., wishes the people to know he is now at 499 Patterson St., taking orders for tents, awnings, boat tops, covers, cushions, curtains, and all kinds of repair work; phone any time 1915J. 4d-3,7,10,14-1405

SPECIAL NOTICE. CUT THIS OUT, it will pay. House repairs, cellar to roof; furnaces, stoves expertly cleaned, complete one-fifty, and repaired. We also have hospital for every description of broken goods from electric irons, furniture to pair of scissors. Costs nothing to phone. Small trial will surprise you how cheap we work. Wm. J. Bull, 1086M.

NOTICE — MOTOR TRUCKING AND moving; also heavy equipment for lumber and logs; N. Bradley, 704 Water St., phone 2327w. 12d-90-1437

FOR RENT

FOR RENT — MODERN, HEATED Apartments; apply 437 George St. dtf-1366

MODERN HEATED APARTMENT for rent; apply D. J. Lundy, 95 Hunter St. W. 6d-82-1403

HOUSE FOR RENT — APPLY 4a Frank St., $16 month; or phone 1825J. 3d-84-1553

TO RENT—4 ROOMED APARTMENT hardwood floors; also garage; apply 162 Smith, Belmont Apt. A. 6d-87-1560

TO RENT—HOUSE AND TEN ACRES of land; 7 acres Alfalfa Hay; Apply 219 Park St. 6d-83-1480

TO RENT—CORNER STORE, HOUSE and heated apartment; apply 451 Water street. 12d-90-1524

TO RENT—2 OR 3 ROOMS IN EAST city; phone 1796. 3d-82-1514

TO RENT—SIX ROOM APARTMENT, all conveniences, 461 Gilmour St., for May 1st; apply 479 Gilmour St. Phone 524. 3d-82-975

TO RENT—CLEAN, WELL DECORated house on Antrim; conveniences; apply 183 Antrim. 6d-84-1464

FOR RENT — VACUUM CLEANER; Phone 1681F. 19d-92-1335

TO RENT — UPPER APARTMENT new; apply 265 Rubidge, phone 1405w. 3d-82-1400

FOR RENT — WAREROOMS, OR would be suitable for small manufacturing business; possession 1st April; apply 437 George street. dtf

TO RENT—172 ADELINE; CONVENIences, 7 minutes from C.G.E.; immediate possession; phone 2245w. 6d-85-1498

FOR RENT — WAREROOMS, OR would be suitable for small manufacturing business; possession 1st April; apply 437 George street. dtf-823

TO RENT—IF YOU WANT TO RENT a house; if you want to buy a house; if you want to buy a market garden, or exchange a farm for city property, apply at the Review Agency, 164 Hunter street. 26d-95-818

FOR RENT—NO. 173 1-2 SIMCOE street, suitable for store or office; Apply 437 George street. dtf-313

FOR RENT—HEATED OFFICE ON George street. Apply 437 George street. dtf

FOR RENT — OFFICE, HEATED; Apply Bank of Toronto. dtf.-2055

LOST

LOST — ON SATURDAY NIGHT ON Byersville bus a small parcel containing 2 pairs of gloves; finder phone 2615W. 3d-83-1509

LOST — ON SATURDAY, PAIR OF bone-rimmed glasses in leather case between Mason's Grocery and Murray St.; finder leave at Examiner. 3d-83-991

LOST — LADIES' WRIST WATCH; carved gold; velvet band; initials M.L.C.; finder please return to Examiner office. 3d-82-1508

LOST — SATURDAY NIGHT; GOLD open face watch and chain, also folding comb; finder please leave at Examiner. Reward. 3d-82-1510

LOST—PAIR SPECTACLES, DARK rim; at Dominion Bank; S T. Medd. 3d-84-1549

LOST—SCOTCH COLLIE, ANSWERS to name of Betty; any one found harboring same after this ad. will be prosecuted; finder please phone 1646F, 122 Dublin St.; reward. 3d-84-1546

LOST — SWAN FOUNTAIN PEN with gold band, initialed C.E.P.; valued as keepsake; leave at 390 George St., suitable reward. 3d-84-1559

HELP WANTED—Female

WANTED—RELIABLE WOMAN FOR housekeeping; phone 853w and leave address. 3d-82-1505

WANTED — LADY BOOKKEEPER wanted at once; must be thoroughly experienced in double entry; apply to Box 994 Examiner. 3d-84-994

ADDRESSING ENVELOPES— PROfitable spare time homework sincere honest persons. Experience unnecessary. Continental Products, 152 West 42nd St. N.Y. 1d-82-1531

WANTED—EXPERIENCED GENERal for family of two; apply to Mrs. Porter, 521 Gilmour street, phone 451. 3d-84-1537

WANTED — GIRL FOR GENERAL housework; apply stating remuneration to Box 1501 Examiner. 3d-82-1501

WANTED—HOUSEKEEPER ELDERly lady for family of two; apply 514 Weller. 3d-84-1548

WANTED—AN EXPERIENCED GENeral; references required; good wages; apply 524 Homewood or call 1712w. 3d-84-1558

HOUSES, REAL ESTATE

LOTS FOR SALE — DIFFERENT parts of city; D. J. Lundy, 95 Hunter St. W. 9d-85-1404

REAL ESTATE FOR SALE—WHITE brick house and large lot, 102 Cameron St., Crawford's Grove post office; apply Bruce Johnston, phone 544 r 3. 12d-17,20,22,24,27 29,31,3,5,7,10,12-1062

FOR SALE—66 ACRE WOOD LOT—large frontage on Clear Lake, adjoining the Boys' Camp; there is a large quantity of wood on this property; would make a good ranch or pasture lot; terms to suit purchaser; will accept good residential property in exchange; S. T. Medd, Dominion Bank Bldg., Peterborough. 3d-84-1544

FOR SALE—FULLY MODERN BUNgalow, large lot, west end; phone 2127w. 3d-82-1500

HOUSES FOR SALE — ALL SIZES apply D. J. Lundy, 95 Hunter St. west. 3d-85-1402

REAL ESTATE—MODERN 6 ROOMed house, central; conveniences; oak floors; well decorated; possession May 10; telephone 2520w. 3d-82-1504

FOR SALE — 8 ROOMED SOLID brick house; central location; newly decorated; all modern but furnace ;apply A. Whitnell, Empress Hotel. 6d-82-1427

REAL ESTATE—FOR SALE OR TO Rent — New modern six roomed bungalow, with garage; hardwood floors throughout, French doors and fireplace; central; apply, 61 Robinson St. (near Burnham St.) Phone 1037J. 6d-85-1512

REAL ESTATE—IF YOU HAVE MOney to loan on city or farm property, guaranteed property valuation equal to double the amount of the mortgage; no commission to pay. Apply at the Review Agency, 164 Hunter street. 26d-95-819

REAL ESTATE — FOR SALE OR rent, in East City, Mark St. 220; a new house, two years old, bungalow style, three bed rooms and bathroom upstairs, built of brick with cement foundation, cellar full size with good furnace; large porch in front, light and water on tap; apply to owner, Andrew Fairbairn, 362 Lakefield, Ont. 2d163-680

LIVE STOCK FOR SALE

FOR SALE—JERSEY COW; PHONE 2433W. 3d-82-1493

LIVESTOCK FOR SALE—ONE DURham cow, eight years old, due to freshen April 10th; apply Stanley Northey, Lakefield, R. R. 2; phone 304 ring 15. 1d-82-1540

FOR SALE—ELEVEN MONTH OLD Holstein Bull from R.O.P. dam accredited herd; apply Sandy Matchett, R. R. No. 11, Peterboro. 3d-82-1495

FOUND

FOUND—BLACK AND TAN COLLIE, white breast and paws; phone 218, Mrs. E. S. Martin. 3d-82-975

POULTRY & EGGS

POULTRY FOR SALE—S. C. WHITE Leghorn Eggs from pedigreed stock $1.50 per setting; orders taken for baby chicks; phone 993 r 11. 3d-82-1506

POULTRY FOR SALE — 8 WHITE Leghorn Pullets; 1 rooster Oldham strain; apply evenings only; 598 Chamberlain. 3d-84-1536

POULTRY FOR SALE — SINGLE Comb White Leghorns Eggs for hatching, bred for heavy production; pens headed by exported males from hens that have produced over 240 eggs in one year. Cliffmuir Poultry Farm, phone 284. 3d-84-1541

POULTRY FOR SALE — BARRED Plymouth Rocks, Pringle strain; headed by Imported Cockerels, bred by Shoemaker, Ill., U. S. A., hens weighing up to 10 lbs., good layers; eggs per setting of fifteen eggs two dollars; Pear Lawn Farm, R. R. 1, Keene. 6d-27,31,3,7,10,14-1345

POULTRY FOR SALE—THOROUGHbred White Leghorn Eggs for hatching, $1 setting; E. W. Curtis, River Road, phone 1138M. 3d-82-981

POULTRY FOR SALE—S. C. WHITE Leghorn Cockerels, laying strain; phone 2375J. 3d-83-1525

WANTED

WANTED — MOVING, ANYTHING, anywhere. Phone 2327w. N. Bradley. 3d-83-1526

WANTED—UP-TO-DATE FORD CAR in good repair, for cash; apply Manning's Garage, 254 Brock. 3d-84-1539

WANTED — BY YOUNG PROFESsional man, one or two furnished or unfurnished rooms, conveniences; central; apply Box 1528 Examiner office. 3d-83-1528

WANTED — MOTOR CARTING; ALL kinds, long or short hauling; Beatty Bros. 'Phone 2169-991r3.

WANTED—OLD GOLD AND ARTIFIcial teeth; Phillips Laboratory, 408½ George St. 26d-106-1522

WANTED — BY TWO LADIES; three or four unfurnished rooms in vicinity of public library; phone 1897J. 2d-82-1533

WANTED—LITTLE BOY OR GIRL for adoption; apply Mrs. Grimn, 18 Ontario Place, Toronto, Ont. 3d-83-1516

WANTED—1,500 MEN AND WOMEN to join Peterborough Industrial Exhibition. Coupon on another page. dh

WANTED TO RENT—BY MAY 1ST—Good 6 roomed house; will lease if satisfactory; phone 2349w. 3d-82-1492

WANTED TO RENT—HOUSE, MAY 1st; 7 rooms, all conveniences, with garden and barn; apply to 170 Hunter St. West, phone 87w. 3d-83-1518

BOARDERS WANTED

BOARDERS OR ROOMERS WANTED —all conveniences; apply 284 Brock Phone 632w. 6d-83-1441

BABY CARRIAGES, ETC.

FOR SALE—LLOYD LOOM WICKER Go-cart with hood, artillery wheels, also child's cot; apply 15 Fleming Place, evenings. 3d-83-1520

FOR SALE — BABY CARRIAGE, wicker, artillery wheels, reversible gear, $7.00 if sold at once; 217 Rubidge. 3d-82-1490

IT PAYS TO ADVERTISE

SPEAKER TELLS OF JEWISH RACE

More Jews in World Now Than When Solomon Was a Great Monarch.

AT TABERNACLE.

"The Jews are a strange people, strange because of their mysterious origin, remarkable preservation and world wide diffusion," was the statement of Rev. E. O. Jago, a veteran missionary of twenty-one years of service among the Jews and Arabians in the ancient bible land of Palestine, in his opening address on "The Jew" last night at Bethany Tabernacle.

A splendid company of interested people was in attendance at the second evening service of the convention last night.

Dr. D. M. Cameron brought his second discourse on the Psalms in the opening message of the evening. He gave an intensely strong, spiritual message from the Second Psalm in the twenty minutes allotted him that his hearers will not soon forget. Dr. Cameron speaks with an unction of divine power that drives his messages deep in the heart of his hearers with a sweet but resistless power to reprove and correct as well as instruct and edify.

Each afternoon Dr. Cameron will speak from the Epistles of John and each evening from the Psalms.

Mrs. E. V. Warne and Mrs. George Johnson rendered a duet after Dr. Cameron's message.

Mr. T. Watson, the assistant superintendent of the Canadian work of the Christian and Missionary Alliance, then introduced Rev. E. A. Jago, a missionary of remarkable and varied experience among the ancient people, "the Jews." Mr. Jago read from Romans chapter one and ten, drawing the attention of his hearers to the promises of the Word of God regarding them, this "strange race." He showed that the "Jew" was a strange race in point of its genesis or origin, alluding to the scriptural account of the birth of Isaac. In speaking of the preservation of this strange people the speaker drew the analogy. In the height of Israel's power, under the reign of King Solomon, the Jews numbered about seven million people and today after years of most wretched treatment from every nation of earth, being murdered, tortured, the victims of many progroms, driven from their homes and lands, they number above sixteen million. The equally wretchedly treated Armenian nation at the hands of the terrible Turk, who the time of Constantinople numbered thirty-three millions today hardly pass the one million mark. Mr. Jago said a Moslem sheik said to him in the streets of Jerusalem: "Pastor, it's useless to kill the Jew for, for every one killed two spring up in his place."

Inspeaking about the world-wide dispersion of this people Mr. Jago said that every land where he has travelled he has found them. Why, he said, the descendants of this strange people are on George street in Peterboro doing business today and, he added, I have seen but few of the descendants of contemporary nations in my travels in the United States and Canada. One man, the speaker said he had met in the United States who was a descendant of Isaac's half brother, Ishmael.

Mr. Jago referred to the remarkable abilities of the descendant's of this ancient people, competing successfully with the keenest minds of the Anglo-Saxon race in business, education, art and science. There are one and a half million of these people in New York city and the speaker said if they were to withdraw it is a question if the United States would be able to withstand the financial crash that would follow.

Mr. Jago knows the Jewish question being a resident in Jerusalem during the years of Turkish rule and war days and under the British flag.

Mr. Jago will speak tonight on the subject: "The Jew gathering home to Palestine as the last sign before the coming of our Lord."

Students of world problems and Collegiate students are especially urged to attend by Mr. Jago.

RUPTURE APPLIANCES Expert Coming

Retention Not Effected by Age so Reports Visiting Expert

T. Y. Egan, 1507 College, Toronto, the long established Canadian rupture appliance specialist, will visit Peterboro, White's Hotel, 173 Charlotte street, Friday (hours 8 a.m. till 8 p.m.), 1 day, April 9.

The "Curatrus" with new sanitary retentive shield acts, feels and retains rupture more like the human hand than anything yet invented, the pliable flesh-like touch of the velvety finished shield gives a mild life-like massage, exercising and allowing a free blood circulation around hermial opening. Its free action is intended to allow nature to strengthen the muscles in the shortest time known and at small cost, specifically prepared to order (men, women, children) for individual indications.

These new appliances have received the highest approval wherever shown, and are designed in accordance with the principles set forth by the world's text-book authorities on this subject; "made in Canada" and effecting results without harmful ready-made old fashioned imported trusses. Mr. Egan has testimonials from our own section for inspection. Free demonstration and examination of samples. Now is the time to make yourself safe and comfortable for your daily work. Note dates; ask at hotel office for his sample room; tear this out.

Auction Sale! Real Estate

Having received instructions from the Public Trustees, I will sell for the Estate of the late G. Jay: Brick House and Lot, No. 165 Romaine Street, also House and Lot, No. 929 Water Street, on

FRIDAY, APRIL 16th, at 1.30 p.m.
at
HANCOCK'S AUCTION ROOMS
494 George St. Peterboro

Terms: 10% down; balance within thirty days. Same will be offered subject to reserve bid. For particulars, apply the Auctioneer or K. Wright, Public Trustee, Toronto.
4d, 3 7 10 14—958

HOUSE

To let, six rooms; conveniences; central; LOW RENT.
Also Store and Apartment to let.
A. LOW & CO.
385 BETHUNE ST.
Phone 607 - Nights & Holidays 1027

RAISE IN TARIFF IS RECOMMENDED

Jamaican Council Would Protect Native Industries of Island.

KINGSTON, Jamaica, April 7 (Canadian Press).—An increase of customs duty of 33 1-2 per cent on all soaps, matches, tobacco and cigarettes imported into Jamaica has been recommended by a special committe of the Legislaive Council.

The recommendation was made in order to foster native industries and to afford employment to Jamaicans unable to enter the United States on account of the United States immigration quota law.

FAREWELL TOUR.

Lord and Lady Byng Leave Ottawa For West Shortly.

OTTAWA, April 7 (Caandian Press).—The itinerary for the farewell tour in Western Canada of Their Excellencies Governor-General and Lady Byng of Vimy has been made public. The vice regal party will leave Ottawa on Saturday, April 17 and will be back June 1st.

After leaving Ottawa the party will visit Port Arthur and Fort William on Monday, April 19, and proceed westward.

ROTARY PRESIDENT

Leslie M. Frost Elected in Lindsay.

LINDSAY, April 7. — The following officers of the Lindsay Rotary Club have been elected for the ensuing year:

President: Leslie M. Frost.
Vice-President: Dr. Fred Logan.
Secretary: Frank Weldon.
Treasurer: Keele Gregory.
Directors: Ed. Miles, Walter Reesor, Stanley Beal, Fred Sutcliffe.

The club decided to co-operate with the Board of Trade in holding a big celebration on Dominion Day.

FOR SALE OR EXCHANGE

New Brick house, modern, hardwood floors throughout, large lot, situated in west end, owner would consider taking a lot on same or a small house; price $6200.00

Good frame bungalow, 7 rooms, hardwood floors, lights, large lot with garage, situated in south end, price ..... $2600.00 owner would take $200.00 cash and the balance arranged.

Good brick double house, 6 rooms, all improvements, large lot with garage, owner will sell at a reduced price as they are leaving the city, price $7500.00

Brick house, all improvements, 6 rooms, large lot, situated in the north end, good terms, price $4500.00
For inspection and particulars, apply

J. T. O'CONNELL & CO.
136 : unter St. W.
Office phone, 376. Residence, 1359.
A. Mills, agent, phone 1483w.

VETERINARY

DR. W. L. McILROY, Vet. Sur., office and residence, 190 Charlotte St., Charibond Bldg., Peterboro. Phone 1623J.

Telephone 790 When You Want Your
Piano or Organ Tuned
Player Pianos a Specialty
All Work Guaranteed
W. H. CUNNINGHAM
560 Weller Street

CHINA PAINTING

Mrs. Langley McCarthy Teaches Biscoffs' New and Beautiful Work in CHINA PAINTING

DAVIS-THOMPSON COMPANY, LTD.
Insurance and General Agency
433 GEORGE ST. PHONE 40

4% INTEREST, compounded Half-Yearly, Paid on Deposits

One Dollar opens an account. Special facilities afforded Depositors for the convenient transaction of their business, and accounts are subject to cheque withdrawal.

For Sums of $100 and upwards this Company's Debentures are issued in terms of one to five years, bearing special rates of interest, depending upon the term of investment..

TORONTO SAVINGS AND LOAN CO.
435-437 George Street
Peterborough

Boots and Her Buddies

"BRINGING UP FATHER" — Geo. McManus

Outdoor men know and appreciate the wear and comfort of JAEGER pure wool garments for all sports in the open.

JAEGER (Pure Wool)

TORONTO MEMBER'S SPEECH RESENTED

"Farmers in House Not Young Cubs," Says Liberal.

OTTAWA, April 7.—(Canadian Press.)—George W. McPhee (Liberal, Yorkton), rose to a question of privilege in the House of Commons Tuesday afternoon on the references made to former members of parliament by R. L. Baker, (Conservative, Northeast Toronto) at a meeting in that city.

"On behalf of members of parliament from Saskatchewan I say that I resent these insults. They represent a mean and a narrow conception of Canadianism," declared Mr. McPhee, after reading the press reports of Mr. Baker's speech in which he had spoken of the farmer members as "young cubs."

"We are no cubs, and we refuse to be stigmatized by any gentleman from Toronto."

Mr. McPhee said that pictures were being placed in the Canadian archives of persons who had distinguished themselves in past generations, and he suggested that a picture of the member from Northeast Toronto might also be hung there.

DOCTOR SAYS

Liver Causes 90 Per Cent of Sickness

The liver does not excrete bile into the intestines—waste and poisons remain in the bowels. The blood distributed the poison to all parts of the body, causing headaches, indigestion, sallow complexion, bad breath, coated tongue, tired feeling in the morning, all out of sorts, rheumatism, biliousness, etc.

These troubles can now be quickly driven out of system by Calomel, the only drug known that acts upon the liver.

Get a few of the new improved Calomel, called Tanol Calomel. They act quickly upon the liver, causing an easy natural elimination of all the poisons, with no bad after-effects. Does not nauseate. No salts or seidlits are needed. Like ordinary Calomel. Get a few Tanol Calomel tablets from Weber's Drug Store, Peterborough, and they will make you feel 100 per cent better.

RIOTING CONTINUES.

Military Authorities Compelled To Quieten Outbreak in Religious Communities.

CALCUTTA, British India, April 7.—(Canadian Press).—Rioting between the Hindus and Moslems again broke out in the northern section of Calcutta about 4 o'clock this afternoon. Moslem Mosques were vigorously attacked by the Hindus.

Police and military units quickly isolated the scene of the outbreak. Spasmodic attacks on individuals of both religious communities are also continuing.

For Colds, Grip, Influenza and as a Preventive

Take Laxative Bromo Quinine tablets

A Safe and Proven Remedy

The First and Original Cold and Grip Tablet

Proven Safe for more than a Quarter of a Century.

The box bears this signature E. W. Grove

Price 30c. Made in Canada.

REPORTS TO CITY COUNCIL

Board of Works.

The Board of Works reported as follows:—

Your Board received a report from the City Engineer saying that the pipe across the river to the sewage disposal plant, which had leaked, ahd been repaired and that the contractors were entitled to be settled with and paid $15,600.

Your Board received reports from the City Engineer saying that F. R. Wilford & Co., claimed $1,411.61 for extras on their contract for the work at the sewage disposal plant and saying that they were entitled to $981.11 for extras and also $911.20 for work done on compressor foundation and column piers. We recommend that this report be received and these amounts be paid.

We received a report from the City Engineer of quotations he had received for road oil and saying that it would be necessary to have an analysis made of the samples received with the quotations. We recommend that the Chairman of this Board and the City Engineer be a committee to purchase the road oil with power to act.

We recommend that a petition that attention be given to Waterford Street, from London to Dublin streets be referred to the Chairman of this Board, and the City Engineer, with power to act.

We recommend that a petition for a cement sidewalk on the south side of Woodbine avenue from Armour road, 334 feet easterly, be referred to the Engineer for a report.

We recommend that a letter from the Peterborough Branch of the Motor League asking that sidewalks be sanded and ruts cut out of the streets be received.

We recommend that an account from W. A. Fife for Ten Dollars on account of expense he had been put to by not being correctly directed as to the location of a sewer service, be paid.

We recommend that tenders be asked from the local dealers for the cement required for this season to be delivered as required.

We recommend that the Chairman of this Board and the City Engineer be requested to bring in a report on a street paving programme.

We recommend that the Chairman of this Board be authorized to sell the team of horses used in the street department and to purchase another team and that if he purchase a team they be paid for on the ceertificate of the said Chairman.

We recommend that the Chairman of this Board be authorized to purchase a wagon for the street department.

Committee of The Whole Council.

The Committee of the Whole Council reported as follows.

We authorized the Chairman of the Reception Committee and the Mayor to make arrangements for the reception of the Senior Hockey Team when they returned after winning the Championship of Ontario.

We authorized the Reception Committee to arrange for a banquet for the Peterborough Hockey Teams.

We recommend that the Chairman of the Board of Works and the City Engineer be authorized to purchase a horse for the street department.

We instructed the City Solicitor to prepare a lease to a company to be formed of a site for an ice arena ino the James Stevenson Park, and a By-law to authorize its execution, the lease to be for a term of forty years at a rental of $1.00 a year and taxes for the first twenty years and the rental for the second twenty to be fixed by arbitration.

We authorized that a pump belonging to the City be loaned to Col. Bradburn to drain pipes at the Armouries.

Property Committee.

The Property Committee reported as follows:—

We recommend with reference to the letter from the Local Board of Health that the fee for Milk Vendor Licenses be left as it is.

We received the following tenders for the market tolls and charges for the year beginning April 1st, 1926:—

Walter Fisher, without privilege of gasoline pump	$1,000.00
Walter Fisher, with privilege of gasolene pump	$1,025.00
Walter Stocker, with privilege of gasolene pump	$1,025.00
R. Killen, without privilege of gasolene pump	$ 720.00

We accepted the tender of Walter Fisher of $1,000.00 without the privilege of having a gasolene pump on the market square, provided he furnishes sureties satisfactory to the Chairman of this Committee.

We recommend that the matter of having the market scales repaired be left with the Chairman of this Committee with power to act.

Legal Committee.

The Legal Committee reported as follows:—

We recommend that a letter from the City Council of Brantford asking Council to petition the Government to enact unemployment insurance legislation be received.

We recommend that the Ontario Legislature be requested to amend the Municipal Act to provide for a membership of five on the Board of Commissioners of Police, such membership to be composed of two members of the City Council in addition to the present membership, and that a copy of this resolution be sent to the Hon. G. H. Ferguson, Premier of Ontario, and Mr. W. H. Bradburn, M.P.P.

We authorized the Mayor, the Chairman of this Committee and Ald. Phelan to make all arrangements for the banquet for the Senior Hockey Team and to procure a watch for presentation to each member of the Team, and a ring for each of the trainers.

Finance Committee.

The Finance Committee reported and recommended as follows:—

That the offer from the Bank of Montreal to grant a five and three-quarters per cent rate on borrowings and allow three and three-quarters per cent on credit balances with the continuance of the service that the Bank has been giving the City be accepted.

That no action be taken at present to charge a license fee for bill boards that are illuminated and that those who have advertising boards be required to give a bond indemnifying the Corporation against any claims which may be made on account of the advertising boards having been erected and being maintained.

That the following accounts be paid:

Adamson & Dobbin	$ 8.91
Bell Telephone Co.	86.92
Bickle Fire Engine Co.	12.00
Geo. A. Brenton	290.00
Canada Ingot Iron Co., Ltd.	3.40
Can. Toledo Scale Co., Ltd.	17.00
E. J. Cadd	7.70
Empress Hotel	2.00
Fanning's Steam Laundry	9.48
Fred O. Goodfellow	300.00
Gunsolus & Co.	5.15
Hamilton Health Assoc.	42.00
Adam Hall, Ltd.	2.40
Hill, Weddell & Hills	8.00
Kingan Hardware Co., Ltd.	4.12
W. F. Morrow	22.25
E. F. Mason	4.25
The Nichols Hospital	318.50
Postmaster, Peterborough	10.00
Peterborough Milk Prod., Ltd.	225.00
Peterborough Utilities Com.	0.75
Peterborough Utilities Com.	7.78
Peterborough Utilities Com.	3.20
Peterborough Utilities Com.	27.62
H. Rootes	21.40
Thos. A. Rehill Co.	230.90
R. J. Soden	7.50
W. R. Turner	0.10
Wm. Taylor	1.00
Treasurer of Ontario	1859.50
Trebilcock Bros.	5.60
Victoria Industrial School	72.50
B. F. Ackerman, Son, Co., Ltd.	10.80
Geo. Bathgate	2.80
A. Brown & Co.	2.35
C.P.R. Company	33.53
Cooney & Jopling	16.00
Canadian National Railways	134.81
Duffus Motor Sales	3.55
John Foster	0.25
J. E. A. Fitzgerald	5.25
Great War Veterans' Assoc.	20.00
Grant & Thorpe	2.05
W. H. Hamilton	1.25
R. R. Hall	300.00
Wm. Hamilton Co., Ltd.	55.44
La-Lo Mfg Co., Ltd.	14.50
M. Marsden	4.40
A. G. Metheral	14.00
Pet. Hardware Co., Ltd.	8.00
Pet. Examiner, Ltd.	51.19
Pet. Canoe Co.	1.58
Pet. Utilities Com.	9.09
Pet. Utilities Com.	17.83
Pet. Utilities Com.	10.50
W. H. Roberts	2.95
Remington Typewriter Co., Ltd.	1.00
Walter Stocker	1.55
Simpson, Copping & Co.	1.85
H. B. Taylor & Son	32.70
Wm. Taylor	2.00
J. J. Turner & Sons, Ltd.	18.72
United Typewriter Co., Ltd.	2.04
Pet. Utilities Com.	684.03
Pet. Utilities Com.	5452.51
Pet. Utilities Com.	5079.85
Archibald and Richmond	16.50

Fire, Water and Light Committee.

The Fire, Water and Light Committee reported as follows:—

We requested the Utilities Commission to inform this Committee what the experimental lights put up on Water Street would cost per year, and also the cost of lower powered lights.

We requested the Utilities Commission to inform this Committee what it would cost to illuminate the sign erected by the Kiwanis Club on the Provincial Highway.

A petition for light on Stewart street at the north end of the bridge and also requests for lights on King Edward street and the lighting of Simcoe Street from George street to Aylmer street were referred to the Chairman of this Committee for a report.

We recommend that the matter of disposing of the bell striker of the fire alarm system be referred to the Chairman of this Committee, the Mayor and the Chief of the Fire Department with power to act, and also the disposing of some worn hose to the Board of Works.

We recommend that the Chairman of this Committee be authorized to request the Peterborough City Trust to make necessary repairs at the fire station.

We recommend that the Chairman of this Committee be authorized to ask for tenders for fire hose, alarm boxes, chemical tank, foamite equipment, nozzles and clothing for members of the Fire Department.

We recommend that the Chairman of this Committee procure quotations for public liability and property damage insurance for the motor apparatus in the fire station.

Railways and Parks Committee.

The Railways and Parks Committee reported and recommended as follows:—

That the use of the athletic section of the King Edward Park this year be left with the Chairman of this Committee with power to act.

That a grant of $100.00 be made to the Peterborough Male Voice Choir, of $100.00 to the Peterborough Caledonian Pipe Band and of $800.00 to the Peterborough Rangers for band purposes to be paid to the officer commanding the Regiment and that he, along with the Band Committee of the Regiment, use the grant to the best advantage for the band. the grants to these organizations to be on condition that they give concerts in the parks as directed by the Chairman of this Committee and that the grants be paid on the certificate of the Chairman in equal portions on July 1st, August 1st and September 1st, 1926.

That the Chairman have plans and specifications prepared for a dressing room at Inverlea bathing beach and ask for tenders for its construction.

That the Chairman of this Committee have sand deposited at the Inverlea bathing beach and that he have the water at the bathing beaches tested monthly.

Grippe

Now when the germs of Grippe abound, physicians advise keeping the bowels open. Constipation poisons the blood, lowering your resistance to the germs of infectious diseases.

Constipation is dangerous for anybody. Nujol is safe for everybody. It does not affect the stomach and is not absorbed by the body. Medical authorities approve Nujol because it is so safe, so gentle and so natural in its action.

Nujol makes up for a deficiency of natural lubricant in the intestines. It softens the waste matter and thus permits thorough and regular bowel movements without griping.

Nujol can be taken for any length of time without ill effects. Unlike laxatives, it does not form a habit and can be discontinued at any time.

Ask your druggist for Nujol.

Nujol FOR CONSTIPATION

That the Chairman advertise for applications for the positions of caretakers of the parks and bathing beaches, and that this Committee be given authority to appoint the caretakers and that they be paid on the certificate of the Chairman of this Committee.

PEACE RIVER PROGRESSIVE WILL

(Continued from page one.)

sit in Parliament or vote for or against Government measures. I intend to do both.

Only One Poll.

"The statement of Justice Walsh, even if it were as the Ottawa Journal has it, was made at a trial held in connection with one poll out of 278. I claim now and have claimed ever since the early part of November that other irregularities in Peace River cost me more votes than the alleged switching of ballots at Grulle cost Collins, even assuming that none of my ballots were switched at that point.

"The final results of No. 4 poll were: Collins (Conservative), 22; Kennedy, 12; Rae (Liberal), 127.

"It would, therefore, appear from the evidence that 89 votes were switched to Rae.

"I was elected by a plurality of 17 votes over Collins and 41 votes over Rae.

"Six neighboring polls in one district had all the election machinery set up and ballot boxes mailed addressed to the deputy returning officer—but no deputy returning officers had been appointed.

No Poll Held.

"At three of these polls through the initiative of the people themselves three of these polls were opened and the total results were: Collins, 15; Kennedy, 114; Rae, 15. The other three boxes remained in the nearest post-office all day, but no poll was held. At the latter three polls 225 persons had the right to vote. Many of them went to look for the polling place, and, of course, found none. My information is that the vote was similarly divided to the vote of the three polls that were opened.

"The recount in Peace River was completed on December 19.

"A representative of the Conservative candidate asked me if, in view of the Brule situation, I would not consent to go through the first session of Parliament and then resign. I told him at once that in my judgment I had lost at least as many votes as Collins and that the proper course to follow if they were not satisfied was to petition under the Controverted Act. Instead of this they appealed to a Supreme Court judge to have the poll at Paddle River where the vote stood Collins 11, Kennedy 87, Rae 5, thrown out and 103 voters disfranchised on the technical ground that the deputy returning officer was not properly sworn in. It appears the commissioner was not present when he signed the oath form.

'In any event with 60 days in which to set under the controverted elections act nothing was done by Conservatives.

"However a petition has been filed in the supreme court of Alberta under the controverted elections act against my return—by J. B. Page of Coalspur, through the legal firm of my honorable friend from Athabasca. If Conservatives have now any desire to act and Page fails to press his petition I am informed that they can do so.

Must Clear It Up

"The petition charges me with everything the election act prohibits and asks that I be completely disfranchised. In view of this fact, even if I were otherwise disposed to resign, I would not do so until the matter was disposed of. I fully intend to press for action in this matter if no one else does as soon as this session is over.

"But, Mr. Speaker, I cannot resign Chapter 11, section 8, of the revised statutes of Canada, 1906, reads as follows:

"'No member shall tender his resignation while his election is lawfully contested, or until after the expiration of time during which it may by law be contested on other grounds than corruption or bribery.'

"Until this position is disposed of I intend to assume all the responsibilities and exercise all the privileges of a member of the House of Commons.

"I do not wish, however, to take shelter behind the petition or the law. I would refuse to resign even if there were no petition.

"I would not resign if I could and could not if I would."

Mr. Meighen's Reply

Hon. Arthur Meighen, leader of the opposition, said that the matter was one which affected not only the members but the privileges of the house of commons. The house had not been apprised "until this very moment" of the stand which was to be taken by Mr. Kennedy. Up to the time of Mr. Kennedy's announcement, there had been only rumor as to what he proposed to do. Mr. Meighen said he could agree with neither the reasoning nor the conclusions which the member for Peace River had reached. It was true that while a petition against a member was in the courts, the member could not resign his seat. But the acts of resignation and exercising the functions of the House were widely different.

Mr. Meighen took issue with the conclusions of Mr. Kennedy. No charge had been made that there was malpractice on the part of the member or that anyone was acting wrongly in his behalf. The only fault was that Mr. Kennedy had not in reality been elected. Mr. Kennedy had argued that but for the other irregularities — namely that certain ballot boxes had not been sent in—he would have been elected. It was difficult to understand this reasoning. Certainly Mr. Kennedy had not the ability to read the minds of the voters. He was attributing the fact that he didn't get enough votes to the frauds perpetrated by the agents of the same government which had appointed these men who were convicted. The matter was one that would require the further consideration of the house and at the first convenient moment the house should be called upon to do so.

SPLENDID ADDRESS AT Y.P.L. BANQUET

Successful Banquet Given in the Basement of the Welcome Church.

WELCOME, April 7.—On Thursday evening, April 1, in the basement of the Welcome church, the Young People's League held a very successful banquet.

It was the finale of the contest in the League which closed the previous Thursday when the members of the Missionary Department were the winners and therefore the guests of the banquet.

The basement was prettily decorated in the League colors, red and white while daffodils and flowering plants brightened the tables. Colored candles also added to the festive scene.

There were about one hundred and twenty who were seated at the banquet. This included the members of the congregation as well as League members.

Rev. Roy Rickard of Northport was the guest of honor. Mr. E. H. Martin was toast-master and Miss Marjorie Runnals was accompanist.

After ample justice had been done to the bounteous repast prepared, Mr. Martin gave a short address of welcome, in his usual genial and humorous manner.

Then he presented the following toast list:

Our King—God Save the King.
Our Country—Miss Edna Pearce;

The Real Cause Of Constipation Is A Bad Liver

Mrs. Jean Bocheir, Nelson, B.C., writes:—"For many years I have been troubled with my liver, and suffered terribly with constipation.

I HEARD ABOUT

Milburn's

LAXA-LIVER PILLS

and have been greatly improved since I started to take them.

I cannot recommend them too highly to any one who is troubled with their liver."

Milburn's Laxa-Liver Pills are not a new and untried remedy. They have been on the market for the past 32 years; put up only by The T. Milburn Co., Limited, Toronto, Ont.

FROM THE LIVERS OF THE LOWLY CODFISH, WEAK, FRAIL, THIN PEOPLE GAIN NEEDED WEIGHT AND STRENGTH

McCoy's Cod Liver Extract Tablets will increase your weight 5 pounds in 30 days or money returned from any druggist.

Medical science progresses rapidly and now you can get at your druggist's, real, genuine cod liver extract in sugar-coated tablets that young and old can take with ease and pleasure.

Even the rundown and skinny grown-ups, who need to take the health, strength and weight producing elements that comes from codfish livers, because it really is the greatest vitamine food and builder of healthy flesh in the world, will feel extremely joyful when they read this welcome news.

Of course, doctors have been prescribing cod liver extract in tablets under another name for several years, but it is only of late that one can walk into a drug store and get a box of these flesh-producing, health creating tablets just as easy as a box of talcum powder.

Thin, run-down, anaemic men, women and children who need to grow strong and take on flesh are advised to get a box of McCoy's Cod Liver Extract Tablets and if the gain is not 5 pounds in 30 days just get your money back.

One woman gained fifteen pounds in five weeks, according to her own doctor. Another ten pounds in three weeks. A very sickly child aged nine, twelve pounds in seven months and now plays with other children and has a good appetite.

Just ask for McCoy's Cod Liver Extract Tablets. McDermid and Jury, James Lynch, Bond's Drug Store or any druggist will tell you that they are wonderful flesh and health builders. Only 60 cents for 60 Tablets—and don't forget that they are wonder workers for feeble old folks.

Get McCoy's, the original and genuine, and beware of imitations.

Gas Causes a Serious Condition

Brooklyn, Mr. O. Hinricks writes.—"I want you to know that no day passed for months that did not find my stomach bloated with gas and shooting pains through my stomach. I felt hungry at times but as soon as I started eating I became bilious. My tongue was coated and I always had a bad taste. I never thought this could all be from constipation. It must have been for the very first day after taking Carter's Little Liver Pills I felt fine."

Carter's Little Liver Pills move the bowels free from pain.

Druggists, 25 & 75c red packages.

Miss Ida Clare. The Maple Leaf Forever.

Our Guests—Mr. Ernest Bamsey; Prof. Mars Westington.

Piano solo—Miss Runnals.

The Missionary Department of Our League: Winners of the Contest—Mr. M. McHolm; Mr. Roy McCann.

Vocal solo—Rev. Roy Rickard.

The Welcome Y.P. League—Rev. D. R. Clare.

Piano Duet—Miss Woodger and Mrs. R. C. Symons.

Address—Rev. Roy Rickard.

Auld Lang Syne.

Misses Pearce and and Clare gave bright little addresses on the glories of our splendid Dominion.

Mr. Bamsey gave a very clever and witty "resume" of Welcome and Welcome people. In proposing the toast to the guests, he said, "Welcome by name and welcome by nature" was the sentiment of the evening.

Mr. Mars Westington, an old Welcome boy and, at present, a member of the classical staff of Victoria College, Toronto, responded, prefacing his remarks by several humorous anecdotes. In referring to the League contest he spoke of the value of competiton in every phase of life. He illustrated his point by a classical reference to the competition in the Roman life and also in the academic life.

Mr. McHolm, the citizenship vice-president, gave much credit to the winning side for the energetic work the members did in the contest and also spoke of the value of the contest to the League.

Mr. Roy McCann, in answering, said his side had set out to win but also that they had determined to "play the game" and he thought they had.

During the toast to the Welcome League the banner for efficiency for the Cobourg district was presented to Welcome by Rev. D. R. Clare in the absence of Mr. Elwin Brown of Port Hope, president of the Conference League, who was to have made the presentation.

Rev. F. W. White, a former pastor, who was to second the address, was also absent.

Rev. Roy Rickard was then introduced by the pastor, Rev. D. R. Clare.

Mr. Rickard spoke of the reasons he was pleased to be present. One was that Welcome was his mother's home, and he was pleased to renew old associations.

His address was to the young people on "Real Success in Life—High Ideals". He urged the young people (1) to see it through, (2) not to change their high ideals, and emphasized the fact that the children of to-day are the men of to-morrow.

NORWOOD PERSONALS.

NORWOOD, April 6.—Mr. and Mrs. John Thompson and children, Ruth and Jim, were holiday guests of the latter's parents, Mr. and Mrs. Hugh Robb.

Mrs. John Riseborough and son, Wilson, are visiting friends in Belleville.

Miss Lillian Elliott, B.A., of the Arnprior High School staff is spending the Easter vacation with her parents, Mr. and Mrs. J. F. Elliott.

Miss Ona Finlay of the Royal Bank staff spent Sunday and Monday in Peterboro with her cousin, Miss Rhoda Cheyne.

Miss Craig of Peterboro is the guest of Mrs. John E. Roxburgh.

Mr. Roderick Pakenham of Toronto spent the week-end at his home in the village.

Miss Pauline Weir of Toronto is with her parents, Mr. and Mrs. John Weir.

Mr. Wm. Wendt, Principal of the Public School, is spending the vacation at his home in Mildmay.

Miss Reta Brethen, who is attending Toronto University, spent over the holiday with her parents, Mr. and Mrs. G. A. Brethen.

Miss Theresa Robson of the Toronto Public School staff is the guest of her mother, Mrs. E. Robson.

Mrs. W. D. Robson, Mr. Gerald Robson and Mr. Alex. Robson spent Friday in Peterboro.

Miss Mildred Youmans of Toronto spent over the week-end with her sister, Mrs. J. Stan. Weir.

Miss Vera Finlay, B.A., of Toronto spent the past few days with her parents, Mr. and Mrs. J. Alf. Finlay, Queen street.

Miss Helen MacNaughton of Toronto spent over the holiday with her parents, Mr. and Mrs. John MacNaughton, Killarney Corners.

Miss Jean Buck of Peterboro is the guest of her parents, Mr. and Mrs. Oliver Buck.

Miss Reba Squire of Toronto spent the holiday with her parents, Mr. and Mrs. E. C. Squire.

Mr. and Mrs. Arthur Duffield of Toronto were holiday guests of the former's parents, Mr. and Mrs. G. Duffield.

Mr. and Mrs. Ed. Sargent and children of Westwood spent Sunday with the latter's parents, Mr. and Mrs. Wm. Elliott.

Mr. Patterson of Toronto was a recent guest at the home of Mr. and Mrs. E. . Squire.

Dr. Andy McGee of Toronto spent the holiday with his parents, Mr. and Mrs. Samuel McGee, Asphodel.

Mrs. H. Beavis, who has been visiting her husband in Cleveland, O., returned home on Wednesday.

Miss Bertha Dienel, who has spent the past three months with her sister, Mrs. Harry Goden, returned home to Ottawa on Wednesday.

Mr. Gerald Gardner, who is attending Toronto Dental College, was the guest of his parents, Mr. and Mrs. Joseph Gardner, for the Easter vacation.

Mrs. Winslow of Cleveland, O., was a recent guest at the home of Mr. and Mrs. J. F. Pearce.

Mrs. E. P. Cuffe and Miss Lois Cuffe are visiting friends in Buffalo, N. Y., and Toronto.

Miss Dorothy Toye, B.A., is spending the Easter vacation with her parents.

Miss Reta Robb of Burk's Falls Continuation School staff is with her parents, Mr. and Mrs. Hugh Robb.

Mr. George Morton of the Royal Bank staff spent over the week-end at his home in Springbrook.

Miss Wilma Burgess of Claremont and Mr. Elton Burgess of Toronto are with their parents, Mr. and Mrs. John Burgess.

Miss Graham, B.A., of the High School staff is spending the vacation at her home in Kingston.

Miss Moreen Stillman of Cobourg and Miss Ruth Stillman of Toronto are spending the holidays with their parents, Rev. F. Stillman and Mrs. Stillman, at the United Church parsonage.

Mr. Nigel Fenton of Montreal is with his parents, Rev. T. F. O'Conor Fenton and Mrs. Fenton, at the rectory.

Mrs. Peet, who has been visiting friends at Claremont, has returned home.

Mrs. Colwell of Oshawa spent Sunday with her brother, Mr. N. C. Porter.

Miss Grace Gillespie, B.A., is visiting at her home in Campbellford.

Mr. Eric Elliott of Toronto is the guest of his parents, Mr. and Mrs. W. Elliott.

Mr. and Mrs. R. Tedford and Mr. and Mrs. Wm. Robb were in Warsaw on Sunday attending the funeral of the late Mrs. F. Morgan.

Misses Cora and Jennie Clysdale of Toronto are at their home in the village.

Mrs. Howard and daughter Lois of Smith Falls were recent guests of the former's parents, Mr. and Mrs. Richard Beamish.

Mr. Chas. Pearce, Miss H. Pearce and Mrs. Winslow of Cleveland, O., were at Stoney Lake on Wednesday.

Mr. and Mrs. Darling of Dartford were recent guests of Mr. and Mrs. Ira Cumming.

Rev. Wm. Spencer of Waterford was a recent guest of his brother-in-law, Mr. Ira Cumming.

For several weeks past Mr. W. C. Harrison's saw-mill on the Dummer road has been a very busy spot. The total cut will reach about 400,000 feet, the most of which is hardwood lumber and timber.

Born—On Wednesday, March 31, to Mr. and Mrs. Earl Leeper, a daughter.

SCHOOL REPORT

Easter report of Lang school (senior room). Names in order of merit:

Fifth class—Honors, Billy Patterson, Jack McClure, Lillian Bowie. Pass: Gertrude Barry, Lousie Donaldson, Kathleen Walsh. Below pass: Frank Walsh.

Senior fourth—Honors: Edna Thickson, Helen Weir, Vera Elliott, Edith Patterson. Pass: Marion Renwick, Oscar Fredenburg, Jean Edwards.

Junior fourth—Pass: Charlie Redpath, Melville McIntyre, Jack Elmhirst, Eddie Walsh. Below pass: Violet Miller, Scott Miller.

Absent from one or more examinations: Eddie Walsh (1), Melville McIntyre (1), Victor Speirs (all).

Richard J. Honey (principal).

Junior Room.

Pass: Earl Miller, Ruth Miller, Alison Weir, Violet Edwards, Herbert Edwards.

Junior third—Pass: Max Weir, Isabel Edwards, Willie Edwards. Below pass: Orenza Fife, Malcolm Fredenburg.

Senior second—Honors: Margaret Patterson. Pass: Isabel Nelson, Madeline Sloan, Wallace Shearer, Bobbie Humphries, Dorothy Elliot, Gordon Edwards, Harold Minifie.

Senior first—Pass: Jessie Sloan, Helen Clarkson, Russell Edwards, George Edwards, Jean Clarkson, Mabel Fredenburg.

Senior Primer to Junior first—Honors: Mary Belle Humphries. Pass: Irene Edwards, Winnie Redpath.

Junior Primer—Pass: Stuart Fife, Lloyd Miller, Charlie Edwards, Jack Miller, Bobbie Sloan, Alberta Richardson, Jean Richardson.

Absent from one or more examinations: Alison Weir (1), Malcolm Fredenburg (4), Jean Clarkson (2), Jean Richardson (2), Alberta Richardson.

Margaret M. Bolin.

School report, S.S. No. 7, Percy. Honors 75 per cent, pass 60 per cent.

Sr. IV—Zella Carr, 70; Loretta Lynch, 65; Gordon Hedger, 59.

Jr. IV—Annie Weir, 66; Margaret Lynch, 62.

Sr. III—Ross Greenley, 67; Josie Quinlan, 57.

Jr. III—Theresa Gorman 50; Stanley Wilson, 51.

Sr. II—Willie Greenley, 73; Eva Weir 69; Bernard Gorman 60; Roy Shopland, 60.

Jr. II—Blanche Wilson, 68; William Wilson, 66; Jean Wilson, 65.

Jr. II—Claire Greenley, 78; Flossie Shopland, 77.

Jr. I—Leila Hedger, Clarence Dainard.

Sr. Pr.—David Greenley.

Bea Merrill (teacher).

School report for S.S. No. 12, Smith:

Jr. IV—Ada Mace, Marguerite Freeburn.

Sr. III—John Freeburn, Wilbert Bullock, Elwood Bullock.

Sr. II—Mary Lane, Orville Millar, Hilliard McIlmoyle.

Jr. II—Bob Freeburn, Ormand Bullock, Velma Bullock, Percy Mace.

Jr. I—Kathleen Lane.

Sr. Pr. A—Dorcus Freeburn, Mary Hatton, Irene Northey. B—Isabel Freeburn, Alice Crowe, Bobbie Mace.

Jr. Pr. A—Arnold Millar, Phyllis Bullock, Madeline Northey. B—Myrtle McIlmoyl, Harold Mace.

Muriel Boyce (teacher).

Esater report S.S. No. 7, Douro:

Sr. IV—Mary Quinlan, Mary O'Leary, George Quinlan, Rose Cummings, Irene O'Brien, Emma Quinlan.

Jr. IV—Maurice Guerin, Clare OBrien.

Sr. III—Myrtle McIntyre, Veronica O'Leary, Tommy Devlin, Leonard Meade, Joseph Cummings Thomas Kavanagh, Delila Skeltcher, Adrian Devlin, James Devlin, Michael Doherty. Clifford Skeltcher.

Jr. II—Joseph O'Leary, James Kavanagh, Marcelle O'Brien, Lucille Kavanagh, Marion Foley, Lillian Guerin.

Jr. I—David Devlin, James Guerin, Vincent Quinlan, Henry Skeltcher.

Primer—Leo O'Brien, John Cavanagh, Isabel McIntyre, Jackie McIntyre, Ella Foley.

Marguerite Weatherhead.

Only the worm of conscience consorts with the owl. Sinners and evil spirits shun the light.

—Schiller.

Sun baths are made possible through the use of a new fabric that looks and feels like silk, yet allows the suns ultra-violet rays to pass through it.

A shoestring made of rubebr composition has been invented in England. It is said to stretch so easily that a shoe can be taken off and put on without unlacing it.

FAMOUS FEET ..how they're kept free from corns..

ADELAIDE HUGHES' Famous Dancing Feet

"I think a lot of my feet," writes Adelaide Hughes, the charming danseuse of Broadway musical hits.

"So much rests on them—including my pay check . . . that's why I am so strong for Blue-jay. . . . A dancer's feet lead a hard life. . . . but I never fear corns.

"As soon as I sight a sign of one, I put on a Blue-jay. . . . and it goes before it comes, if you know what I mean."

Thousands of noted folks who reap fame and fortune from their feet, including actors, screen stars and athletes, keep a supply of Blue-jay always at hand—both to keep corns from coming and to banish, quickly and easily, those that insist on arriving . . . At all drug stores.

Blue-jay

THE SAFE AND GENTLE WAY TO END A CORN

The Evening Examiner

PHONES—Editorial 1601. Business Office, 1600. Private Branch Exchange to all Departments.

The Examiner is a member of the Audit Bureau of Circulation.

The Daily Examiner, published every lawful evening, by The Peterborough Examiner, Limited. Office, 419 George street. $6.00 per year, delivered in city; out-of-town subscribers, by mail, $4.50 a year.

The Weekly Examiner, published every Thursday. Subscription price $1.50 a year.

J. S. REPRESENTATIVES

Special U. S. Representatives—W. H. Stockwell, 629 People's Gas Building, Chicago Ill.

New York—Chas. F. Miller, 285 Fifth Avenue.

Advertising Rates on application.

R. H. GLOVER, Managing Director.

WEDNESDAY, APRIL 7, 1926.

THE YOUNG'S POINT FATALITIES.

A second fatal accident in connection with the work at the Young's Point lock, under circumstances almost identical with those surrounding the death of the first victim, calls for a vigorous investigation as to the cause of these accidents with a view to protecting the workmen against dangers of this kind.

In the first case a labourer working in the lock was killed by a cave-in of the bank; in the second the scene of the fatality was a gravel pit from which gravel was being taken for use at the lock, and the victim was also caught by a cave-in.

The second accident, following so closely upon the first, is causing a public demand that the work at this point shall be made safe.

If proper precautions have not been taken to safeguard the workers there must be a change.

Two lives have already been sacrificed, and the sentiment of the community is strongly in favour of an exhaustive inquiry that will seek not only the causes of the accident but that will result in such precautions being taken as will ensure the workmen on this contract being protected against perils that apparently might be avoided with ordinary care.

LEARNING FRENCH.

Hon. George P. Graham's suggestion that the people of Ontario should make greater efforts to learn French is being received with much editorial approval, to which the Examiner is glad to add its quota.

It is a subject upon which this paper has more than once expressed itself.

The inability of English-speaking members of Parliament to speak or understand the French language is an inglorious contrast to the facility with which the average French-Canadian member can express himself in English.

In this respect the political leaders have no reason to feel proud of themselves, although Mr. Meighen has recently, with some success, devoted himself to a study of the French tongue, and a few years ago the veteran Sir George Foster astonished Canadians by tackling the task of learning French.

Every Canadian who aspires to a place of prominence in the political life of this country would do well to perservere until he can speak fluently both the official languages of Canada.

If this were done the spectacle of English-speaking members fleeing from the House when a French member begins to speak in his own tongue would be banished forever.

In most cases sheer laziness or indifference have prevented our English members from studying French, and as a result they have placed themselves in rather pitiful contrast to the representatives from Quebec.

MR. KENNEDY'S POSITION.

The demand is being made by a number of newspapers, including the Globe, for a new election in Peace River, following the disclosure of the manipulation by which the Conservative candidate was deprived of the seat.

That perhaps is the only solution that is possible at the present time, in view of the failure of the Conservative standard-bearer to protest the election within the time limit.

Mr. Kennedy, he Progressive who now holds the seat, has no moral right to it.

He is at Ottawa because a number of the electors were robbed of their franchise through the action of dishonest officials.

If he is an honourable man he will decline to continue to set at naught the will of the majority of the electors of Peace River.

If his party is made up of honourable men—and on its behalf extravagant claims of spotlessness have been made from many a platform—he will be advised by his colleagues and his leader that to hold a seat that is his only because of gross corruption and trickery is to betray the principles of the Progressive party and to cheapen that party in the eyes of every fair-minded citizen of Canada.

Mr. Kennedy was in no wise responsible for the nefarious work of crooked officials, but if he persists in retaining office in the face of what has been revealed he is in exactly the same position as a receiver of stolen goods.

THIRD WEALTHIEST.

Unseasonable weather may give a person the individual blues, but Canadians have no reason for a station of national depression, despite the present era of high Federal, Provincial and municipal taxation, says the Brantford Expositor.

Canadians may be extravagantly governed, and there may seem to be no end to governmental expenditures for the sake of expediency, but the country as a whole is sound. Comparisons are odious perhaps, but comparisons of Canada's finances of today with those of some years ago show that this soundness is well based. In 1889, savings of the people were roughly $134,000,000. By 1900 they had risen to $200,000,000, a substantial gain. From 1900 to 1925, however, they rose to $1,300,000,000, a gain almost unbelievably enormous. In 1903, again, the national wealth was estimated at $1,100 per capital. Today, according to the estimate of the League of Nations and the U. S. Department of Commerce, the per capita wealth is $2,406. This gives Canada third place rating among the nations of the world, exceeded only by the United States, with $2,918 and Great Britain, with $2,459.

These figures do not count Canada's undeveloped resources, or the mineral wealth known to exist. Arable land cultivated in Canada is but 3.1 per cent. of the possible, as against 26 per cent. for the United States and a similar proportion for Great Britain. This means that if Canada only approaches the degree of cultivation now existent in the two more thickly settled counties, its wealth must increase to such a point that it will surpass the two in its per capita wealth.

Canada has a large debt, Federal, Provincial and municipal, but Canadians can face the future with confidence and justified optimism.

THE PLAINT OF THE ACTOR.

From the earliest days of dramatic representation, the lot of the actor has not been a particularly happy one. Esteemed by the Greeks for the sake of the art he practised, he was despised and shunned by the Romans who, in the words of St. Augustin, "accounting stage playing and the whole scene infamous, ordained that he should not only want the honor of other citizens, but also be disfranchised and thrust out of their tribe." In France, and other European countries, he was classed with beggars and buffoons, and subjected to all kinds of indignities; while in England, for many years, he was treated as a vagrant or vagabond licensed to entertain under severe restrictions.

It was not until about the middle of the eighteenth century that acting began to be recognized, not merely as a profession worthy of respect, but as an art which lent itself to the exercise of genius and talent that merited something more than the sneers of the Philistines or the plaudits of the pit. From that time onward, the development of the theatre has been attended by a corresponding growth of public appreciation of the character and status of the player, and of his or her place in the scheme of things that constitutes modern life; yet the story of the stage in relation to those who have followed it as a profession is largely and consistently a record of vicissitudes from which even the most honored have seldom escaped.

Nor have the trials and troubles of the actor diminished in recent years. In every country he has been confronted with new conditions that make inceasing demands upon his versatility, and render his calling more and more precarious. Everywhere, in some countries more than in others, the spoken drama has suffered decline under the challenge of the moving picture, with the inevitable result of limiting stage production and the opportunities of the professional players who, in many cases, have found their occupation gone. Other elements that have entered into the situation and strewn the path of the actor with increasing difficulties are the demands of the various unions associated with the stage, the competitive popularity of outdoor sport, and the greatly enhanced cost of stage productions, which necessarily affects public patronage and adds to the risk of failure.

And now, as if these handicaps were not grievous enough to be borne by those who seek to make a living on the stage, comes news of another menace to their existence more serious than any they have hitherto had to face. When Shakespeare wrote that "all the world's a stage, and all the men and women merely players," he little dreamt that a time would come in which his words would find a literal application, particularly to conditions in his own country.

According to the representative of a professional actors' organization in England, that country has actually been transformed into a vast stage, upon which nearly everybody plays a part, and makes his or her entrances and exits. Only, it is a stage dominated by amateurs. As in the old days, when miracle plays and morality representations were the vogue, acting has become a popular pastime, with all and sundry joining in the exposition of the Thespian art, and gravely striving to emulate the triumphs of its trained professors.

Every village has its dramatic club or society; every town its drama league or guild. The large industrial establishments, with their football and cricket teams, have also their companies of players eager to display their histrionic talent on occasion; while churches, fraternal societies, social clubs and other institutions throughout the length and breadth of the land are actively represented in the movement which finds expression in the amateur theatricals of every community. So widespread has that movement become that the number of amateur actors in England is estimated to be over 400,000.

What, on its face, suggests a remarkable revival of public interest in the drama is by the professional actor regarded as a misfortune which aims another serious blow at his means of livelihood. It is not, he points out, merely a question of competition under conditions that tend to deprive him of the public patronage he would otherwise receive; it is a matter of actually driving him off the stage.

No longer are the budding Henry Irvings and Ellen Terrys content to play their parts before an admiring audience of friends and relatives in the village school or the town hall. In these days they must appear in a real theatre, with the result that the professional companies are finding it increasingly difficult to secure playhouses for their productions. It is a curious situation, the consequences of which may have an important influence upon the development of the drama in England.—Ottawa Journal.

EDITORIAL NOTES AND COMMENT.

The case of Gerald Chapman, mail robber and murderer, proves once again that there is only one end to a career of crime.

The new and better terms for financing the city through the Bank of Montreal are largely a result of the initiative and efforts of Ald. Denne, who has given the matter considerable attention.

The Motherland has been having mid-July weather, while Canada is running along at an early March rate. And yet they say the Old Country is slow.

Quebec is proving that Government control is at least a financial success. A surplus in excess of $6,000,000 is expected as a result of the last year's operations.

Weather prophets persist in saying we are going to have a hot summer. They may be right, but anyway it promises to be a short one.

JOBS FOR SALE?

Jail Term For Attempt To Swindle Immigrants.

WINNIPEG, Man., April 7. — Canadian Press. — A scheme whereby he sought to victimize gullible immigrants, brought a sentence of one year in jail yesterday to John Bybyk.

Representing himself as an employment agent for one of the railway companies, Bybyk encountered newcomers on the streets and tried to sell them jobs at $5. Two of the victims discovered their mistake and reported to the police.

Bybyk following his arrest, boasted that he was out to sell the phoney jobs to anyone "foolish enough to buy them."

— RADIO — PROGRAMS

BEST PICK.

WMCA (341) 6—Orchestra and soloists. 10.30—Creole Follies. 11—Entertainers.

* * *

WKRC (423) 6—Orchestra. 8.15 Vocal. 9—Instrumental. 12—Orchestra.

* * *

KFWB (252) 6.30—Orchestra. 8—Studio. 9— Variety. 9.30—Frolic.

* * *

KSL (300) 6.30—"Romeo and Juliet." 7.30—Studio. 9.30—Orchestra.

* * *

KOA (322.4) 6.30—Concert. 8—Instrumental. 8.15—Studio.

* * *

WCAU (278) 730—Variety. 8.35—Instrumental 9.45—Orchestra. 10.30—Vocal.

* * *

EASTERN TIME.

WEAF (492) 4—Ray Nichols' orchestra. 4.30—Lucille Banner, coloratura soprano. 4.45—"Modern European Fiction" by Dorothy Brewster. 5—Vincent Lopez and orchestra. 6—Dinner music. 6.45— Ex-Governor Charles S. Whitman. 7—Synagogue services. 730—"Chamber Musicale." 8—"Two-in-One Man and the Shinola Boys". 9—"Ipana Troubadours." 10—"Pinafore." 11—Hughie Barrett and orchestra.

WWJ (352.7) 6—Concert. 8—Orchestra and soloists. 9—Variety.

WIP (508.2) 6.05—Orchestra.

WTIC (348.6) 6.30—Trio. 8.30—Vocal. 9.15—Piano.

WCAE (461.3) 6.30—Concert 10—Orchestra.

WGBS (316) 6.30—Orchestra. 9.30—Minstrels.

WGHB (316) 6.30—Orchestra. 9.30—Minstrels.

WGHB (266) 6.30—Orchestra. 8.30—Vocal and instrumental. 11.45—Orchestra.

WBZ (333.1) 6.30—Orchestra. 8—Concert. 9—Variety.

WADC (258) 6.30—Concert.

KDKA (309) 6.30—Concert. 8.30—Musical.

WGY (379.5) 7—Orchestra. 8.05—Musical.

WGY (379.5 7—Orchestra. 8.05—Musical.

CFCA (356) 7—Band. 11—Orchestra.

WAHG (316) 7.45—Vocal. 10—Instrumental. 10.30—Orchestra.

WRNY (258.5) 7.45—Vocal. 8.30—Organ. 9.30—Instrumental.

WNYC (526) 8—Vocal and instrumental.

WLIT (394.5) 9—Studio. 10—Orchestra.

* * *

CENTRAL TIME

WBBM (226) 4—Popular. 8—Orchestra and soloists. 12—Variety.

WHAS (309.8) 4—Vocal and instrumental. 7.30—Concert.

KFAB (340.7) 5.30—Concert. 8.30—Orchestra and soloists.

WJJD (302.8) 5.30—Concert. 8—Studio. 10—Variety. 12.30—Musical.

WMAQ (447.5) 6—Organ. 6.30—Orchestra. 8.25—Popular.

WHO (526) 6—Orchestra. 7.15—Musical. 8.15—Feature. 9—Orchestra.

WSM (282.8) 6.30—Concert. 8—Vocal. 10—Instrumental.

WGN (302.8) 6.45—Variety. 10—Studio.

WLIB (302.8) 7—Concert. 11—Vocal.

WLW (422.3) 7—Concert. 10—Instrumental. 10.20—Vocal. 11.30—Organ.

WMBB (250) 7—Instrumental. 9—Orchestra and soloists.

KPRC (296.9) 7.30—Orchestra. 8.30—piano. 11—Orchestra

KSD (545.1) 7.30—Orchestra.

KYW (536) 7.30—Musical. 10—Revue. 12—Insomnia Club.

WDAF (365.6) 8—Classical. 11.45—Frolic.

WEMC (286) 8.15—Variety.

KTHS (374.8) 9—Orchestra. 9.30—Vocal. 10—Frolic. 10.45—Soloists.

WCCO (416.4) 9—Musical. 10—Orchestra.

WJAZ (322.4) 9—Orchestra.

WOC (484) 9—Musical.

WORD (275) 9—Concert.

WOS (440.9) 10—Fiddling.

* * *

MOUNTAIN TIME.

KFWA (261) 9—Orchestra. 10—Novelty. 11—Orchestra.

* * *

PACIFIC TIME.

KGO (361.2) 4—Orchestra. 6—Concert.

KGW (481.5) 6—Concert. 8—Vocal and instrumental. 10—Concert.

KPO (428.3) 6.30—Orchestra. 8—Vocal. 9—Variety. 11—Orchestra.

KNX (337) 7—Variety. 9—Comedians. 10—Feature. 11—Orchestra.

KFI (467) 7—String ensemble. 8—Quartet. 9—Orchestra. 10—Popular.

KHJ (405.2) 7—Musical. 8—Mexican music.

A THOUGHT FOR TODAY

LOVE AND LABOR

Skill cannot be acquired without practice, and the lubricant of practice is enthusiasm; the deduction of which is that perfection, profit, and praise come only to those who love and labor.

"For strength to bear is found in duty done,
And he is blest indeed who learns to make
The joy of others cure his own heartache." —Drake.

WISE AND OTHERWISE

A woman may have trouble with her heart, but the greatest trouble she has with her head is washing her hair.

* * *

The honeymoon ends when he finds a chew of tobacco makes him more comfortable than her respect.

* * *

Hunt the bright side. Wouldn't things be awful if it was dark in the daytime and light at night?

* * *

We heard about a man who got 20 miles out of a gallon and six months out of a quart.

* * *

All the good don't die young. The good auto dodgers live a long time.

* * *

Almost time for the spring poet to see his shadow.

* * *

Stay away from bad company and you won't know enough cuss word to call your auto when it won't start.

* * *

The hard thing about making money last is making it first.

* * *

A wooden leg isn't as great a handicap as a wooden head.

* * *

PATIENT—How do you think some warmer climate would help me, doc?

DOCTOR—My gosh, man! That's what I'm trying to save you from.

* * *

Some young men, on leaving college, have a hard time deciding whether to go to work or get a job in their father's office.

* * *

There's a heap more satisfaction getting by on push than on pull.

* * *

** She was driving her new auto **
** for the first time and couldn't **
** understand how the cop could ac- **
** cuse her of going forty miles an **
** hour, when she'd only been out **
** fifteen minutes. **

* * *

SEZ THE WIFE: "Sure! I'll call you at 6 in the morning—but I know dern well ya won't get up."

* * *

He spent his life complaining and
When he was taken sick
With gout, his friends were glad because
At least, he couldn't kick.

VOICE OF THE PEOPLE.

SAYS HUMANE SOCIETY NOT NEEDED

To the Editor of The Examiner.

Sir,—In your article on "Members Wanted" for the Humane Society; you overlook the fact that punishment for cruelty, etc., to animals is now on an entirely different footing from what it used to be. Formerly some especial officer had to gather information and a lawyer had to be engaged to prosecute. The law was changed. Now information given to any policeman by anybody must be acted upon by the officer at once, who summons or arrests the offender and has the very great power of the law behind him, which a society's inspector has not. Under this police system, all are members. Everybody is a member and it is many times better to have a system by which secret information can be given by anybody and promptly acted upon by the police, than it should depend upon any society and its members.

There is really no need for such a society at all. In fact the other system will cease to function if a society takes its place and people who can and do telephone to or speak to the police about cases will feel that some new plan has taken the place of their wide-open police opportunity, with disastrous results. Make known how splendid the present law is and never mind narrowing it down.

The police plan is far the best. A policeman can slope round and inspect without raising an uproar over it, and if finds there is really no cause for complaint, no one is the wiser, no one's feelings are needlessly hurt. Policemen often roam about looking for suspects, etc., and few people know that and think nothing of their visits. There is no hard feeling about it, and it is a hundred times more general, quicker and better than any humane society plan. That's the plan I will follow, anyhow.

Are we going to have another plague of dogs?

A POOR SHEEP.

Peterborough.

CATTLE, GRAIN AND PRODUCE

Peterboro—Toronto—Montreal Winnipeg

RETAIL.

Fruit.

Bananas, 40-50c doz.; oranges, 30-80c doz.; blood oranges, 40c doz.; grapefruit, 2 to 4 for 25c; lemons, 40c doz. ;layer figs, 30-40c lb.; cooking figs, 3 lbs. for 25c; 2 lbs. 25c; cooking apples, 15-25c peck; Tolman Sweets, 30c peck; Spies, 50c peck; pears, 5c each; cranberries, 20-25c lb.; cocoanuts, 10-20c each; pineapples, 35-50c each; California grapes, 25c lb.; Malaga white grapes, 35c lb; Jonathan apples, 40c peck; honeydew melons, $1.25 each. ..

Vegetables.

Potatoes, 50-60c peck; carrots, 25c peck; turnips, 15-18c peck; parsnips, 30c peck; cooking onions, 4 lbs. 25c; Spanish onions, 3 lbs. 25c; cabbage, 10-20c head; head lettuce, 20-25c each; leaf lettuce, 5c bunch; celery, 15-25c bunch ;parsley, 5c; California peppers, 10c each; sweet potatoes, 2 lbs. 25c; tomatoes (hothouse) 40-50c lbs.; California, 30c lb.; mushrooms, $1 lb.; dried beans, 4 lbs. 25c; California cauliflower, 35-50c each; rhubarb, 2 bunches, 25c; asparagus, 25c bunch; radishes, 10c bunch; green onions, 5c bunch; artichokes, 15c; cucumbers, 35-50c each.

Nuts.

Mixed, 25-35c lb.; peanuts in shell, 25c lb.; shelled walnuts, 20-45c lb.; broken 40c lb. whole halves, 70c lb.; California budded, 40c lb.; almonds, 70c lb.; filberts, 60c lb., chestnuts, 30c lb.; pecans, 40-85c lb.

Dairy Products.

Butter — Creamery, 50-52c lb.; dairy, 48-50c lb.; lard, 22-28c lb.; shortening, 17-19c lb.

Eggs—Extras, 38c dozen; firsts, 35c dozen.

Cheese—28-40c lb.

Honey—Clover, 5 lb. pail, 69-75c; amber, 50c; comb, 19-30c each.

Fish.

Sea salmon, 25c lb.; whitefish, 18c lb.; halibut, 30c lb.; finnan haddie, 20-25c lb. fillets, 23-27c lb.; codfish, 20 lb.; oysters, 75c pt.; herrings, 20c lb.; shrimps, 50c pt.; kippers, 25c lb.; salmon snacks, 30c; kipperines, 30c; smelts, 30c lb.

Meats.

Beef, 10-30c lb.; lamb, 15-35c; mutton, 12-28c; pork, 23-30c; bacon, 37-45c; sausage, 18-20c; chicken, 20-30c lb.

Flour.

Flour, half barrel, $4.50; pastry, 24 lb. bag, $1.05-$1.15; bread, 24 lb. bag, $1.25.

WHOLESALE.

Grain.

Fall wheat, $1.20 bushel; spring wheat, $1.15 bushel; barley, 55-60c; rye, 80c; oats, 40c; peas, $1.10-$1.25; alsike, $8-$10 bushel; sweet clover, $2.25; alfalfa, $6-$7 bushel; buckwheat, 62c bushel.

Hay, Bran, etc.

Hay, baled, $12-$14; loose, $12; straw, baled, $8; bran, $27; shorts, $29.

Hides and Wool.

Cow hides, 7-8c lb.; horse, $3.00-$3.25 each; calf skins, 10-12c lb.; lamb skins, $1.00-$1.60 each; shearlings, 25-35c each.

Wool—Fine and coarse, 20-30c lb.; rejects, 15c lb.

Hogs.

Dressed—Head on, $20.75; head off, $21.75.

Live hogs—Thick, smooth, $13.00 cwt.; select graded, $14.25 cwt.

TORONTO LIVESTOCK.

TORONTO, April 6.—Butchers' cattle were firmer on Monday by 10 to 15 cents a cwt., and this level is being held today. Choice handyweight mixed butchers' are $7.50 a cwt. and a load of these sold at $7.40 a cwt. Butchers, just good, went at $6.75 to $7 a cwt. Butchers' cows are steady to firm. Good cows, but not choice, sold up to $6 a cwt. and a fair quantity at $5 to $5.25. All of Monday's Western stockers and feeders sold firm. The former brought $5.25 to $5.50 and the feeders $6.25 to $7 a cwt. Rogers & Maybee bought a load of export steers at $7.50; heifers at $7.35, and one bull at $5.25 a cwt. The market will likely be sold out again today.

With the few buyers temporarily out of the market the calf trade is easier and prices are just about holding after the decline of a dollar to a dollar and a half cwt. Choice calves are 13 cents, good calves 12 cents, and good mediums up to 10 cents a pound. Common dairy calves are 6 to 7 cents a pound.

The bulk of today's yearling lambs are form the West and are being split up among the packers. The price had not been settled this morning. A couple of bunches of native lambs sold at 13½ cents a pound. Spring lambs were $10 to $13.50 each

Twenty-five cents a cwt. was added to the price on Monday's hogs, with a settlement of $12.75 a cwt. f.o.b. The packers are bidding this figure for today's supply.

Current Quotations.

Export steers choice	$8.00	$8.25
Heavy steers, good	7.00	7.25
Butchers' choice	7.25	7.50
Do., fair to good	6.50	7.00
Do., common	5.00	6.00
Do. com. to med.	3.50	4.50
Canners and cutters	2.50	3.50
Butchers bulls, good to choice	4.75	5.75
Do., Medium	4.00	4.50
Do., bologna	3.25	3.75
Feeders, good	6.00	6.50
Do., fair	5.25	5.75
Milch cows and springers good	80.00	100.00
Do., fair	60.00	70.00
Calves, choice	12.50	.....
Do., medium	9.00	10.00
Do., grassers	5.00	6.00
Lambs, choice	13.50	14.00
Do., medium	12.00	13.00
Sheep, choice, light	7.50	8.50
Do., heavies and culls	4.00	6.00
Hogs, f.o.b.	12.50	.....
Do., fed and watered	13.10	.....
Do., off cars	13.50	.....

EGG MARKETS.

OTTAWA, April 7.—(Canadian Press).—The expected egg market drop following Easter trading has materialized and both Montreal and Toronto markets are weak and lower today.

Toronto receipts are increasing fast. Most dealers have a surplus over demand. A sharp decline in prices has resulted and prices to retailers to-day are extras 35 to 37, firsts 33 to 34, seconds 30.

Montreal egg market dull and declining and weak, stocks accumulating. The tone is weak as result buyers are holding off. Dealers paying country shippers today extras 32 firsts 29, seconds 26 and making sales to the retail trade extras 37 to 38, firsts 36, seconds 31 to 33.

Winnipeg country shippers making sales extras 26, firsts 24, seconds 28. Prices to retailers extras 35, firsts 32, seconds 27.

WINNIPEG LIVESTOCK.

WINNIPEG, Man., April 6.—(Canadian Press).—Receipts 920 cattle and calves, 940 hogs and 21 sheep and lambs.

Cattle trading continued fairly active with prices holding steady at Monday's 25c advance. The bulk of the offerings consisted of butcher females which found a broad outlet.

Hogs unsettled; thick smooths, $13.25.

CHICAGO GRAIN

CHICAGO, April 6 (Canadian Press)—Late recessions in the wheat market today wiped out early gains. Easing of wheat values at the last resulted more or less from the fact that offerings of shipments from Minneapolis to Chicago were almost on a profitable delivery basis here as compared with May. Chicago closing quotations on wheat were nervous at the same as yesterday's finish to 3-8c lower, May (new) $1.57 3-4 to $1.57 7-8 and July $1.35 5-8 to $1.35 7-8, with corn 1-8c off to 1-8c up; oats at 1-8 to 1-4 to 3-8c advance, and provisions unchanged to 17 to 29 cents down.

WINNIPEG GRAIN

WINNIPEG, April 6 (Canadian Press).—Lacking distinctive leadership, with trade light and mainly of a local character the wheat market here today slipped from its early levels and closed unchanged to 1-8c lower, May after touching an early high of $1.50 1-4, finished the day at $1.49 1-4; July $1.46 1-4 and Oct. at $1.30.

There appeared to be plenty of wheat for sale on the bulges and it was reported from the pit that the wheat pools were selling stocks. Generally, however, offerings were light, but at the opening there was a fair class of buying, attributed to export interests. Foreign news continued favorable with a steady demand developing.

MONTREAL GRAIN AND PRODUCE

MONTREAL, April 6 (Canadian Press). — The foreign demand for Canadian Western oats on the Montreal grain market today was exceptionally good and as the prices bid in some instances were 6d to 9d per quarter higher than last Thursday a moderate amount of business was transacted for April shipment and sales of a few loads of grain were also made for May shipment from here to the United Kingdom and a few loads of freight were also engaged. There was also some enquiry from New York sources for oats here, but as the prices bid were 1-2 cent per bushel below sellers' views, no business resulted.

The feature of the domestic grain market was the stronger feeling in Ontario and Quebec oats and prices were marked up 1-2 to 1 cent per bushel. Car lots of No. 2 white were quoted at 55c, No. 3 white at 53 1-2c, and No. 4 white at 52c per bushel, ex-store. Canadian Western grades were firm and unchanged.

The demand for all lines of millfeed continued steady and prices were unchanged. A firm feeling prevailed in the market for standard grades of rolled oats, but prices failed to show any change.

Eggs Are Weaker

There was no further change in local jobbing prices for eggs, but the undertone to the market was easy at the late decline noted on account of the steady increase in the offerings from both Western and Ontario shippers, and the prospects are that a lower level will be reached later in the week. The wholesale market was weaker and prices for Western eggs show a decline of 1c per dozen and sales of car lots were made at 29c per dozen for extras, at 27c for firsts, and at 23c for seconds, f.o.b. Saskatchewan. The receipts in Montreal today were 2,158 cases, as against 4,198 for the same day last week, and 3,625 for the corresponding day a year ago.

The demand for beans showed no

(Turn to Page 10, Please)

"Come in and feel at home"

THERE is nothing of doubtful diplomacy in the dealings of the Bank of Toronto with its customers. When we say, "Come in and feel at home," we mean just that, homely as the sentiment may be. Banking is a man-to-man proposition, as we see it, where the commodity handled is money, credit, service and counsel.

The Spirit of this Bank is the Spirit of Good Business. We are in a shop that deals in Tens, and Twenties, and Hundreds—a chain of stores, if you will, with a staff of men—men of understanding—to meet your every banking need.

Again we say, "Come in and feel at Home."

222

PETERBORO BRANCH
E. J. H. Vanston, Manager

THE BANK OF TORONTO

The Most Economical Balloon Tires

Dominion Royal Cord Balloon Tires are the most economical tires to use. Their Low-Pressure Treads give a wide flat traction surface, taking all the road wear.

Low-Pressure Treads and Latex-treated Web Cords are exclusive features in Dominion Royal Cord Balloon Tires.

Dominion Royal Cords cost no more than ordinary tires and give greater mileage.

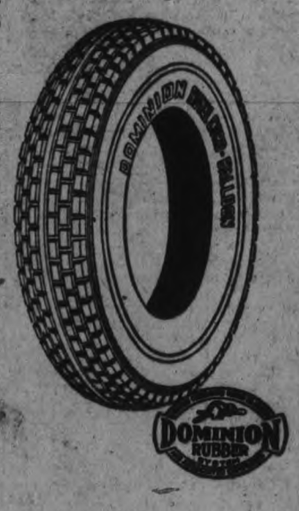

28.28

Dominion
Royal Cord Balloons

Dominion Tires are GOOD Tires

ORLAND NEWS

ORLAND, April 6.—Lisle Way paid an unexpected visit home last week, returning to Detroit on Saturday. His father accompanied him on the return and will spend a few days in the automobile city.

Percy Moran, who is in the employ of the Bell Telephone Co., at London, is spending Easter under the pareitnal roof.

A grade cow was sold to Thomas Moran at P. McAulay's auction sale for $108.00. This is a record for this locality.

Provincial Constable Cousans has spent several days looking up some chicken thieves and other law breakers who have been active in the neighborhood.

M. J. O'Halloran who has been very ill, is somewhat improved and will soon be out again.

The Childrens' other mother believes in Lifebuoy too

Mother is the Health Doctor

Teacher, herself, only an hour ago revelled in the cleansing, protective, invigorating joy of a Lifebuoy bath.

She has learned to identify the Lifebuoy pupil almost at sight. The shining faces, antiseptically clean little hands and glowing skin tell their own story.

She knows Lifebuoy is an invisible shield against skin infections and the germs that cause them—germs that lurk in dust and dirt everywhere.

The children's other mother is one of those whose faith in Lifebuoy has made it the most widely used soap in the world.

LIFEBUOY
HEALTH SOAP
Purifies and Protects

We never know when a temporary infection may become chronic. To keep the skin antiseptically clean with Lifebuoy Soap is to guard against the thousand and one germ risks of every day life.

Lifebuoy's bland, antiseptic qualities are your one sure protection.

Lever Brothers Limited
Toronto

Lb-580

CINDERELLA TO BE TAKEN FROM HOME OF MOTHER

Guardian Proposed For 15 Year Old Girl To Marry Browning.

SIXTEEN IN JUNE.

Millionaire Real Estate Man Again in New York Trouble.

NEW YORK, April 7. — Frances Heenan, who recently said she would marry Edward W. Browning, a wealthy real estate operator, after her 16th birthday next June, may be taken from the custody of her mother, Mrs. Mary Heenan.

Vincent T. Pisarra, superintendent of the Society for the Prevention of Cruelty to Children, announced that he would begin legal action to have a guardian appointed for the girl in children's court.

He had said that an investigation by him has shown that the girl's mother is not a fit guardian for her. He said he would base this action on statements of Mrs. Mary Conlin, former landlady of the Heenans, that the mother and daughter had often held drinking parties.

The culmination of his investigation in revelations that were more important, acording to Mr. Pisarra, than all his previous inquories, caused him to decide to act immediately. He indicated that he would appear in the Children's court with affidavits which would support his request for a warrant or a summons to bring Frances and her mother, Mrs. Catherine Heenan, into court.

If the effort is successful to have the child adjudged "neglected," it will then be determined whether to commit her to an institution, put her on probation, or appoint a guardian "One thing is certain," Mr. Pisarra said, "we will not let her continue to live with her mother as she does now if we can help it.

The Children's Society director declared that he had from the beginning been suspicious of the relations between Browning, who 51 years old, and Frances, although the girl has said that she was going to marry the realtor in June, and Browning had not denied it.

"We have on principle been opposed to a man of his years carrying on an affair with a girl of 15," Mr. Pisarra said. "Furthermore, regardless of the disparity in their ages, Browning ought to be kept away from young girls."

Basis for Court Action.

The demand for court action will be based largely on evidence given by Mrs. Mary Conlin, who conducts a rooming house. Mrs. Conlin told Mr. Pisarra that Mrs. Heenan and her daughter were evicted from a first floor room, which she occupied for almost two years, in October, 1924, as "undesirable tenants." Mr. Pisarra said she told of a succession of parties in the Heenan room at which there was drinking, and of other incidents which brought complaints from the neighbors.

According to James Cody, stage manager at the Earl Carroll Theatre, Frances was a dancer there for one night, on March 18, but her performance did not qualify her to be retained. Mr. Browning's automobile was waiting for her that night, he told a Children's Society agent. Mr. Browning himself had occupied a first row seat at the theatre on the previous night, it was said there, and had bowed when introduced as the "Cinderella man."

Mr. Browning and the Heenans secluded themselves yesterday and would see no one. It was said at the Heenan apartment, 625 West 169th Street, that the police had advised against further discussion of the attack said to have been made upon Frances by some person who broke in during the night and threw acid upon her face and left arm. Lieutenant Edward England of the Wadsworth Avenue Station, who has been in charge of the case, said he had discovered nothing more in connection with it.

No Inquiry into Girl's Death.

That the death last week from a heart attack of Stella Lubin, 17 year old friend of Frances Heenan, would not be made a subject of investigation, was indicated yesterday when it was said at the office of District Attorney McGeehan of the Bronx, that nothing to arouse suspicion had been reported. Miss Lubin went with Browning and Frances to a party two weeks ago last Saturday, where she met former Congressman Martin Ansorge of 575 Riverside Drive, who remained with them for part of the evening and called on her the next day.

Mr. Ansorge issued a statement in which he said he knew nothing about Mr. Browning's affairs and did not 'crave any of his publicity." He met Mr. Browning at a reception two weeks ago, he said, and Miss Lubin was with him. The next day, Miss Lubin went riding with him in his automobile with another woman, he said, and then returned home for an appointment with another man.

"Altogether I knew Mr. Browning and Miss Lubin, just twenty four hours," he said. The report that Mr. Browning attended a reception at my residence is absolutely untrue. Mr. Browning has never been in my home and I have never been out with him. I know nothing about Mr. Browning except what I have read in the newspapers."

CHANGE TREATMENT FOR DRUG ADDICTS

Unfortunates Need Hospital Care, Says F. W. Cowan.

HULL, Que., April 7.— (Canadian Press.)—"Canada owes a duty to society for the provision in some way of hospitalization for the unfortunate drug addicts, who must not be treated as criminals, but rather sick persons," said F. W. Cowan, chief of the Narcotics Branch, Department of Health, in an address here Tuesday.

Mr. Cowan said that statistics revealed that 85 per cent. of the drug addicts on the American continent were persons in their teens, or early twenties.

"Lack of parental control, vicious environment, and bad company, are the salient reasons for the formation of drug addicts. "The habit is easy to acquire, and therein lies its menace to civilization. Canada has the most drastic and far-reaching laws for the suppression of the illicit drug traffic, of any civilized country in the world, and I am pleased to say that these laws are being very well applied. The profit on the sale of narcotic drugs, is about 10,000 per cent. and this is a potent reason for its being indulged in by the underworld."

Captain Of Spanish Air Squadron Is Left Behind

TRIPOLI, North Africa, April 7.—(Canadian Press.)—Two planes of the Spanish air squadron flying from Madrid to Manilla landed at the Tripoli airdrom Tuesday afternoon. They were piloted by Captain Gonzales-Gallarza and Captain Loriga.

With Captain Esteves, leader of the expedition, they reached Algiers Monday from Madrid, and started on their flight for Tripoli at an early hour yesterday morning. Captain Esteves was delayed along the way, and, in accordance with previous agreement, the others went on without him. They left for Bengasi at seven o'clock this morning, on the third stage of their journey, a distance of about 700 miles. They covered between 800 and 850 miles yesterday.

Word reached here that Captain Esteves landed at Tunis.

SMUGGLER FLED AFTER CAPTURE OF THREE CARS

Alleged "Notorious Character Escaped After Presenting Supposed Credentials.

LOST ONE CAR.

Silk, Tires and Other Articles Were Destined For Canada.

OTTAWA, April 7 (Canadian Press).—How customs and Mounted Police officers rounded u pthree smuggled autos loaded with smuggled silk and other articles, only to lose one of the cars, was told piecemeal at Tuesday's sitting of the custom's probe. Several officers connected with the seizure in November, 1923, in the neighborhood of the Caughnawaga Indian reserve, near the Quebec-New York boundary, testified during the day.

The three cars were intercepted as they were about to cross a ferry which would have given them access to the mainland of Quebec province. They took flight, were pursued by the officers and one by one were overtaken. One fugitive car was found abandoned on the roadside. It contained a number of smuggled auto tires and inner tubes. Another car was overtaken and seized and amongst other contraband it carried was a machine capable of stamping new numbers on engines and other auto parts.

A third car was later overtaken, and one of the officers in the search party took charge. This officer, Alfred Goyette, took the stand at the close of the day and explained how he had asked the driver of the third car for his credentials. The driver of the car was one Falcon, whom Hon. H. H. Stevens, of the committee, described as a "notorious character" in the smuggling of cars. He offered Officer Goyette some papers to explain his course. It was dark and Goyette could not see them. He invited Falcon to come to a ferry office near at hand, where there was light, and a customs officer on duty.

Mr. Stevens: "And Falcon ran true to form, and didn't follow?"

Mr. Goyette: "I don't know where he went to."

Mr. Stevens: "Do you expect to catch smugglers that way?"

Mr. Goyette: "No."

Cross-examining Henry McLaughlin, surveyor of customs, Committeemen Doucet and Stevens endeavored to find out if every barrel of an alcohol product was sampled before it was allowed to leave bond, or if a sample was taken at random here and there and the rest taken for granted. Mr. McLaughlin said that a sample should be taken from every barrel, but admitted that this was not always done. Officers might sometimes sample only a part of the consignment. The committee seemed to be generally of the opinion that more emphatic instructions should be given on the point.

SCHOOL TEACHERS IN LIFE OF NATION

D. A. Norris Lays Stress Upon the Upbringing of Children.

TORONTO, April 7.—(Canadian Press).—Important part in life of the nation is played by a public school teacher, was stressed by D. A. Norris, in his presidential address to the public school teachers section which held separate meetings yesterday in conjunction with the convention of Ontario Educational Association.

The work of the teacher was the preparation of future citizens, Mr. Norris pointed out, and if democracy was to run smoothly there must be high level of intelligence and a sound system of education. Above all, he said, teachers should be well qualified for the training of the youth of the land. Unqualified teachers should not be permitted to teach any more than unqualified men should be permitted to practice medicine, he declared.

SPOTTERS ENGAGED.

By Manitoba Temperance Enforcement Department.

WINNIPEG, Man., April 7. — Canadian Press. — The Manitoba Temperance Enforcement Department has a force of spotters to obtain evidence against violators of the Temperance Act.

This information was disclosed yesterday morning in the Provincial Legislature during an inquiry into the methods employed by the police in securing evidence.

It was disclosed that special investigators were paid $4 a day in addition to expense money, for the purchase of evidence.

Attorney-General R. P. Craig declined to answer certain queries, declaring that by so doing, the department was merely revealing its methods of operation and surrendering ammunition to the enemy.

Hexy-resorcinol, a new antiseptic, is fifty times as strong as carbolic acid in its power to kill disease germs.

Iodine exists in sea water only to the extent of about two parts to 1,000,000, yet the entire ocean contains 60,000,000 tons of iodine, valued at present prices at $540,000,000,000,000.

ORDER TO DROP RUM SMUGGLING ACTION OBEYED

R. R. Farrow, Deputy Minister of Customs, Refused To Answer Question.

REFLECT ON CHIEF.

Stevens Pressed Farrow For Own Opinion of the Case.

OTTAWA, April 7 (Canadian Press) — Declining to disclose his private opinion of the cancelling of proceedings against a customs officer accused of smuggling, R. R. Farrow, deputy minister of Customs, precipitated a clash with Conservative members of the customs probe committee yesterday.

Mr. Farrow was called to the stand to explain why charges of helping three officers of the S. S. Borden to smuggle rum had been dropped. He explained that under a rule of the Customs department, whereby all letters addressed to the deputy minister must be answered by him, he had signed a letter to prosecuting counsel in Montreal, ordering that charges against customs officer R. P. Landry be dropped. The letter was written by Noel Chasse, departmental solicitor. He did not know why the case against Landry was dropped.

Followed Instructions

Mr. Stevens asked if he would not have some knowledge of such matters, Mr. Farrow replied that he "followed instructions."

Mr. Stevens: Would you of your own volition have dropepd the prosecution?"

Mr. Farrow: "That is not a fair questions in view of my instructions."

There was considerable discussion as to whether or not Mr. Farrow ought to answer the question. Members of the committee differed on the point. Mr. Stevens assured Mr. Farrow that it was because he had every respect for Mr. Farrow's record in forty years' connection with the department that he wanted to get his opinion on the case in question. He asked the same question in a number of different ways. Chairman Paul Mercier suggested that Mr. Farrow had not had an opportunity to study the whole case, as the department solicitor had, otherwise he might have come to the same conclusion as Mr. Chasse.

Dugald Donaghy sided with Mr. Farrow's reluctance to reply to an "embarassing question."

"You are asking him to say that his chief was wrong," added Mr. Donaghy. Mr. Farrow nodded his head.

Mr. Stevens: "Is your hesitancy in answering this question due to the actf that you do not like to reflect upon your minister?"

Mr. Farrow: "That is the same question over again. I do not think I should be called upon to answer."

Answered by Silence

Committeeman C. W. Bell commented that Mr. Farrow had answered the question in declining to answer it.

Mr. Stevens then suggested that "we take it another way."

Mr. Farrow had instituted proceedings against Landy on information against the customs officer which he deemed sufficient to warrant such proceedings.. Had he since received any further information which would make him change his mind?"

Mr. Farrow still asked that he be allowed to remain silent. There was some talk of a vote in the committee on the pros and cons. Finally, on suggestion of Mr. Donaghy, if was agreed that Mr. Chasse should be called as a witness before the matter went any further and the incident came to an end.

The word "and" occurs in the Bible 46,271 times.

"Bright as a Dollar!"

"85 years of age, yet full of energy"—writes one of the hundreds of Wincarnis users who have told us of the wonderful benefits they have derived from Wincarnis. This sturdy old man attributes his present health to the regular daily use of Wincarnis for the last five years.

Before that time he found himself tiring quickly, having sleepless, restless nights, and frequent spells of mental depression—the results of a run-down condition.

Medical research has definitely proved that one of the causes of a run down condition of the body is a shortage of certain mineral elements, including iron, potassium, calcium, sodium and phosphorus, and until a sufficient supply of these minerals is restored to the body, good health is impossible. *Wincarnis contains every one of these elements* in addition to other health giving ingredients, and in a form in which they are most rapidly absorbed into the blood and carried to every part of the body to be converted into vital force.

Wincarnis has been recommended by over ten thousand physicians in cases of nervousness, anaemia, sleeplessness, and the general debility that accompanies a run down body. For fifty years this strength giver and nerve restorative has brought new life and happiness to weakened men and women.

Buy a bottle of Wincarnis today from your druggist. Try it and see the difference just a few days will bring.

Wincarnis
Builds Health
Coleman & Co. (Canada), Ltd.
67 Portland St., Toronto

Australia and New Zealand enforce compulsory training, while the governments of Canada and South Africa have the power to do so.

The population of metropolitan Boston is 1,808,845.

In England there are 530,000 persons named Smith, and 204,000 of them have "J" for their first initial.

It appears that the one country in Europe that lies outside the pale of copyright is Jugoslavia.

Bon Ami
CAKE AND POWDER
—make many things shine!

MADE in both *Cake* and *Powder* forms, with dozens of uses throughout the house, Bon Ami is truly the housewife's "good friend."

Most women use the soft, scratchless *Powder* in the easy sprinkling can for cleaning bathtubs, tiling, refrigerators, Congoleum and linoleum floor-coverings, etc.

But they agree that there's nothing like the handy, economical Bon Ami *Cake* for windows, mirrors and painted woodwork.

Both Bon Ami *Cake* and Bon Ami *Powder* blot up dirt, never scratch, never make the hands red or rough.

BON AMI LIMITED, MONTREAL.

Made in Canada

Cake and Powder
most housewives use both

REMARKABLE Shopping News FOR 3 BIG DAYS

APRIL 8 THU.
APRIL 9 FRI.
APRIL 10 SAT.

SALE ENDS SATURDAY

YOU ONLY NEED TO GLANCE OVER THE MERCHANDISE FEATURED HERE TO GRASP THE FACT THAT THIS STORE IS HELPING YOU SAVE MONEY—AND YOU ARE SURE OF GETTING DEPENDABLE QUALITY GOODS.

SPRING

Fancy Frilled Garters

Made from good quality elastic, with fancy colored frilled silk ribbon, with bow and flower decoration. In sight of the newest popular colors. Good value at 40c. During the THREE BIG DAYS, pair..... 27c

Checked Wash Clothes

Made from good quality terry with heavy napp. Size 11 x 11, in large checked colored pattern of pink, gold and helio. Buttonholed edges. Good value at 10c. During THREE BIG DAYS.. 2 for 15c

MEN! LET IT RAIN!

A good strong steel frame, with a mixture Gloria cover, with tape edge, in a good assortment of plain and fancy carved handles. A regular $2.25 number. During THREE BIG DAYS, each..... $1.39

Bleached Tabling

68 inches wide. Note this width. Bleached Mercerized Tabling with a combinations of rose, shamrock and thistle design in border and centres. A really fine cloth that will stand hard wear. Regular $1.25 value. During THREE BIG DAYS, per yard. 79c

Bungalow Curtains

Made of good quality checked marquisette, with ruffled frill and tie-backs of same material. Measures 27 inches x 2½ yards. Big saving on this. Regular $1.25. During the THREE BIG DAYS, pair..... 79c

Men's Kid End Braces

Good quality elastic, lisle web, assorted several stripings and colorings, white kid trimmed ends, reinforced metal castoffs, cross-back. A superior quality Suspender. Regularly sold at 50c. During THREE BIG DAYS, per pair..... 33c

Women's Slip-Over Aprons

Women's Slip-Over Bakers' Aprons, made of good quality gingham in large variety of neat checked patterns. Several good colors. Neatly bound with contrasting color of gingham. One pocket and back tie. A regular 50c number. During THREE BIG DAYS, each.... 33c

BeautyBathSoap

A big round cake of high quality Soap. Weighs full four ounces. If you have tried this before it needs no recommendation. If not, get one sample cake. A regular 10c value. During THREE BIG DAYS, each..... 5c

27-in. Pearl Necklet

A real good Necklace of graduated solid pearls (unbreakable), with a beautiful cream lustre. Fitted with patent French safety clasp with brilliant mounting. These have been shown at from 39c to $1.50 each. During THREE BIG DAYS, each..... 19c

Pure Linen Huck Towels

Pure linen, made in Ireland, an extra heavy weight huck, 18 x 36 inches, with 1¼-inch hemstitched ends and fancy damasked border. A regular 75c value. During THREE BIG DAYS, each..... 49c

Boys' Jerseys

COMPARE THE QUALITY NOTE THE PRICE

A Zimmerknit "Best Quality" Pullover Jersey. This assortment contains both long and short sleeves, in colors of coating, navy, brown, khaki and white, in all sizes from 20 to 32. An unusual opportunity for you in this one. Sells regularly at 45c to 50c. During THREE BIG DAYS, each..... 28c

SPRING

MEN! A Big Saving For You

Men's Lisle and Art Silk Plaited Half Hose in plain and drop-stitch designs. Most of them neatly clocked. All fine quality, in colors of black, grey, brown, navy, etc., in sizes 10, 10½ and 11. Regular value up to 75c. During THREE BIG DAYS, pair..... 29c

Baby's Rubber Pants

Made from good weight, acid-proof rubber in natural color. Elastic at legs and waist with frilled finish. Side seams heavily taped. A good roomy size. A regular 30c value. During THREE BIG DAYS, each... 19c

Hemmed Pillow Cases

You will be surprised at this quality. White, hemmed ends, in both the 40 and 42-inch size Slips. Lay in a supply at this price. Usually sells at from 35c to 40c. During THREE BIG DAYS, each..... 25c

THE HALL STORE

PASSAIC MILLS LOSE BUSINESS

Few Strikers Will Be Taken Back—Orders Gone Elsewhere.

STRIKE CONTINUES.

PASSAIC, N. J., April 7.—Following a survey of conditions in the textile district at the end of the tenth week of the strike, the Committee on Information of the Passaic Chamber of Commerce announced that even after the strikers and employers come to terms, the mills probably will be operated on a very curtailed schedule for several months.

Only a portion of the workers who left their looms will be reinstated, because the mills have not sufficient orders to run on a full time basis, it is said.

There is no indication, however, that the strike is any nearer settlement than on the first day the mill workers went out.

Albert Weisbord, organizer of the United Front Committee directing the strike, said yesterday that the strikers were determined to hold out until their demands were granted, and that sufficient funds would be raised in this country and abroad to afford relief throughout the summer months.

Mills Lose Business.

According to the Chamber of Commerce survey, the mills are facing a serious situation.

"The principal cause is found in the fact that other mills have obtained the business which Passaic mills would have handled had there been no strike," the report says.

"In addition, the time is now so short for fall orders that only a portion of the usual deliveries can be made under the best circumstances. Again, trade experts report that prices for fall clothing are now lower and also that woollens and worsteds will face greater competition. Orders for woollen goods are reported considerably behind the same period of last year. All these facts indicate mill operations will be kept on a low basis for a considerable period.

"From these facts obtained by the Chamber of Commerce the committee feels a very unfortunate situation will face the workers at the end of the strike. Frankly, it means that the mills, at the end of the strike, can only take back a selected portion of their employees. Such an economic misfortune will, undoubtedly, in the view of the committee, have a depressing effect upon conditions of the workers in general, and business conditions in Passaic for a period extending possibly throughout the summer."

OBITUARY.

MRS. FRED. MORGAN.

WARSAW, April 7.—The funeral of the late Mrs. Fred. Morgan was held on Sunday afternoon. After a short service at the house, the remains were taken to St. Mark's Church, of which the deceased lady was a member. Rev. Walter Cox, assisted by Rev. H. B. Herrington, conducted the services. The pallbearers were her four brothers, Messrs. J. A., T. H., William and Jordan Crowe; her son-in-law, Mr. Howard Patterson, and a brother-in-law, Mr. Thomas Ganon.

The floral tributes were many and beautiful. They included wreaths from her family, her brothers and sisters, the U.F.O. Club and the Remington Typewriter Company of Toronto; a cross from the members of the Anglican Church; a sheaf from Miss Preston, Toronto; a sheaf from the Ladies' Aid of the Presbyterian Church; sprays from Mrs. and Miss Maud Morgan of Peterboro, Mr. and Mrs. Harry Morgan of Peterboro, Mrs. Wall and daughters of Peterboro, the U. F. W. O. and the Women's Institute and Mr. and Mrs. Charles Foster.

JAMES GAMBLE.

CAMPBELLFORD, April 7. — James Gamble, one of the oldest residents in this town and district, died Tuesday at his home on Bridge street after a short illness of pneumonia.

The deceased was born near the town of Perth in Lanark County 78 years ago and at the age of 33 came to Seymour, where he engaged in farming, remaining in that business up to 14 years ago when he removed to Campbellford. During his residence here he was known as one of the town's most faithful employees.

The late Mr. Gamble was married in St. Andrew's Presbyterian church to Miss Catherine Truelove, who survives him, and who is almost prostrated by the shock of her husband's death. Besides the widow there are four children, William John of town, Mrs. Merritt Carr, of Frankford, Andrew of Trenton and Robert, who resides at home. Another son, James Henry, died in 1899. There are also surviving eight grandchildren.

The deceased was a faithful member of St. Andrew's Presbyterian church since coming to this community. The funeral will be held Friday afternoon to Mount Pleasant cemetery, after religious services at the home at 1.30, conducted by Rev. James Grier.

Ft. Apache, Ariz., an old Indian military outpost, is now used as an Indian school.

Charles I. Gilbert, professor of zoology at Stanford University, has discovered that the scales of a fish show its approximate age.

A tablet to the memory of Madame Marie Harel, creator of camembert cheese, has been placed on her cottage in Brittany.

FATHER OF MRS. STUART WEST WRITES TO REEVE T. M'CUBBIN FOR PARTICULARS OF TRAGEDY

Is Sent Copy of "The Examiner" Containing Inquest Story.

TRUNK IS SOUGHT.

Steel Box Mrs. West Brought To Canada Not Yet Found.

(By a Staff Reporter.)

WARKWORTH, April 7. — Reeve John McCubbin of Percy Township, has received a letter from Charles Godbold, father of Mrs. Stuart West, who with her young son, Floyd, is supposed to have perished in the fire which destroyed their home on the morning of March 9th last, asking for particulars of the tragedy. The father lives in Belgium, near Brussels. He is an Englishman by birth, but went to Belgium when a young man to work in a racing stable, and afterwards married a Belgian lady. He is a brother of Mrs. William Ingleby of Freeman, Ont., one of the witnesses at the West inquest.

It seems that Mr. Godbold has been carrying on a correspondence with different parties, including the authorities, ever since he heard of the death of his daughter, and that he was unable to get any satisfactory information, which, considering the mystery which has surrounded the affair from the beginning, is not to be wondered at. In some manner he learned the name and address of Reeve McCubbin, who is also Warden of the United Counties of Northumberland and Durham, and applied to him as a public official.

To write an intelligent synopsis of the West case would involve a vast amount of labor, but Reeve McCubbin at once mailed to Mr. Godbold a copy of The Examiner containing the seven column report of the inquest. As the Reeve had sat on the platform at the investigation and heard the evidence, he was in a position to state that the account was both full and fair. He will also send a personal letter to the father.

Two Problems Unsolved

It is seldom that a case arises in police circles that presents so many problems as the West case. Neighbors of the Wests appear to agree that when Mrs. West came from Belgium to be married she brought with her a steel trunk similar to the kind that nearly all Europeans have when they arrive in this country, and that she always kept this trunk in her bedroom. No vestige of that trunk was found in the ruins of the house and that was an article that could not possibly have been entirely consumed, any more than the two stoves that were recovered from the ashes in the cellar.

No Teeth Found

It is well known that the police carefully sifted the ashes in the ruins in a search for the teeth of the missing woman and that this part of their search was unsuccessful. Then an argument arose as to whether teeth could resist the action of fire.

A dentist in Campbellford became professionally interested in this phase of the case and for his own satisfaction began making experiments, the result of which convinces him that no heat is powerful enough to destroy human teeth.

In the presence of The Examiner representative he took a tooth that had just been extracted and which was still blooddy and submitted it to an acetylene flame of 2000 degrees of heat. At the end of 10 minutes the tooth was, of course, discolored but was still solid

A Campbellford medical doctor who has had experience in such matters, says that when a human body is cremated the intense heat that is required to reduce the flesh and bones to ashes does not destroy the teeth and that in order to preserve the ashes only, it is necessary to sift out the teeth.

Legal Action Threatened

Some of the residents of the village who have been discussing this affair freely and dealing with only one side of it, have received letters from a Campbellford lawyer intimating that unless they desist they are likely to find themselves defendants in suits for alleged slander. A notice to the same effect has also been printed in a local paper.

The provincial police have not been here since the inquest and it is understood that further action depends upon the result of the expert analysis of the scissors found in the ruins and of the portion of the supposed remains of the missing woman.

WELCOME NEWS

WELCOME, April 7.—Mr. Austin Chestnut of Toronto is spending the Easter holidays with his parents.

Mr. Mars Westington was the guest of his cousin, Mrs. Gerald Pearce on Good Friday.

Rev. Roy Rickard of Northport was the guest of Mr. and Mrs. R. C. Symons while in the village.

Miss Dorothy Crossley of Millbrook spent Easter with her father, Mr. Lewis Crossley.

Mr. Harold Martyn is visiting his mother, Mrs. George Martyn.

Mr. Harold Little is spending the week end with his parents.

Miss Rea Martin of Oshawa is spending Easter at her home.

Miss Margaret Clare of Victoria College is spending the holiday with her parents.

Rev. and Mrs. Smart and daughter of Cherry Valley were visitors at the parsonage on Good Friday.

Mr. Elson of Millbrook visited his sister, Mrs. James Walker on Thursday.

Miss Violet McCann of Toronto Normal is spending the Easter holiday with her mother.

Mrs. Bell and little daughter of Kendall is visiting her sister, Mrs. Joseph Austin.

Mr. Ernest Bamsey and Miss Hazel Bamsey were the guests of Mrs. Martin of Newtonville on Easter Monday.

Mr. Howard Cox of Toronto motored to Welcome for Good Friday.

The Women's Missionary Society of Wesleyville held their annual thankoffering on Easter Sunday evening. The pastor, Rev. D. R. Clare, gave a missionary address.

Easter Service.

A bright Easter service was held in the Welcome church on Sunday morning. The church was decorated with Easter lilies, daffodils and blooming plants. The choir rendered a splendid anthem, and the quartette sang.

Rev. D. R. Clare took for his subject, "The Resurrection", based on John 20: 11-14. His divisions were: (1) Mary weeping. (2) Jesus standing. (3) Angels rejoicing.

Miss Elsie Hurst, who only a few months ago was working as a shirtmaker in a shop, has just scored a sensational success as a concert singer in London.

LAKEFIELD NEWS

LAKEFIELD, April 7.—Solemn High Mass was sung at 9 o'clock on Easter morning, Rev. J. J. Garvey officiating.

Celebrations of Holy Communion were held at 8 a.m. and 11 a.m. in St. John's Church, the latter service being fully choral. Rev. W. Cox and Rev. A. N. Mackenzie were in charge.

Chimney Fires.

At 6.30 p.m. on Thursday the siren called out the Fire Brigade for what proved to be a very lusty chimney fire at the residence of Mrs. Osborne on Water street, but prompt measures by the firemen saved what might have been a serious blaze and the damage was very slight.

At 11 o'clock the same evening a bad chimney blaze at Jackson's store called out the brigade for their second fire in one evening, and although the damage was also very slight, only prompt measures prevented a blaze which would have been serious in the congested area on Queen street.

On both occasions the brigade showed the promptness and efficiency which is a feature of the local organization, and renders it a valuable asset to the village.

News Briefs.

The weatherman had his April fool joke by sending one of the heaviest storms of the season just when everything was all set for spring. Those who were all set with spring finery are compelled to postpone their first appearance till Old Man Winter disappears. Sidewalks that were bare and spring-like are covered with snow and ice to a depth of two to two and a half inches. Spring is coming surely, but not very early.

Last week the Douro road to Peterboro was opened to cars, but the heavy storm of Saturday has rendered it impassable for another week or so. The roads are unusually late in opening this year, because of the enormous quantity of snow.

The cold of Friday morning tempted a couple of rinks of curlers to return again to their winter haunts and have a friendly game. The high water mark was reached three years ago when they curled on April 14th. This record is inscribed on the wall of the club room and has not since been broken, and, let us whisper, no one wants it to be.

The annual banquet and business meeting of the Lakefield Curling Club will be held in St. John's school room on Monday evening, when the trophies will be presented and officers elected.

The weekly card parties given in St. John's parish house will be resumed on Thursday next after being discontinued throughout Lent.

The Public and High Schools closed for the Easter vacation on Thursday, April 1.

Born—On Tuesday, March 30, to Dr. and Mrs. G. E. Renwick, a daughter.

Mr. A. B. Mann of Bridgenorth sold a registered Hackney horse last week to P. O. Van Fickle of Hamilton. The horse, "Terrington Sky-Jark," has won several prizes at horse shows and is a high stepper.

Does That Cough Stick On Your Lungs?

Mr. Islay MacNab, Bognor, Ont., writes:—"I was troubled with a terrible cough that I could not get rid of, and my doctor told me that I had a slight touch of bronchitis. Nothing I took seemed to give me any relief until I got a bottle of

Dr. Wood's Norway Pine Syrup

I got such relief by using it that I would advise all those who are subject to bad colds or coughs to keep a bottle of this remedy in their homes all the time."

You don't experiment when you buy "Dr. Wood's" as it has been a household remedy for the past 37 years.

Put up only by The T. Milburn Co. Limited, Toronto, Ont

GAS IN STOMACH HURTS THE HEART

Thousands of Cases of Heart Failure Are Caused by Acute Indigestion, Says Medical Writer

Gas pressure from sour acid, upset stomach is not only nauseating and highly unpleasant but some day it may prove fatal!

When your meals are followed by bloating, a feeling of fulness or pressure, shortness of breath and pain around the heart, you may be sure that the acid condition of your stomach is producing a GAS that is pressing upwards and crowding your heart. That's the reason for the shortness of breath and sharp, shooting pains.

Whether young or old, the presence of stomach gas is dangerous and should always be given prompt and careful attention.

To quickly banish gas, cleanse and sweeten the stomach, neutralize the acidity—nothing is better than the daily or "as needed" use of ordinary Bisurated Magnesia. It gives almost instant relief.

Any good druggist can supply Bisurated Magnesia, in powder or tablet form, at very small cost—but be sure you get BISURATED Magnesia—recommended by Doctors and Druggists throughout the civilized world for more than 15 years.

Turkish women are becoming lawyers and doctors.

CHICAGO'S STEAL FROM VIEWPOINT OF ENGINEERS

J. L. Busfield To Address Local Branch of Engineers.

HAS STUDIED MATTER.

Mr. Busfield Has Visited Chicago For First Hand Information.

The local branch of the Engineering Institute of Canada is to have presented on Thursday next at 8:15 o'clock in the Chamber of Commerce, a paper on the "Chicago Water Steal," by J. L. Busfield.

Mr. Busfield is a partner of the firm of Busfield, Beaubien and Co., consulting engineers in Montreal, and is past-President of the Montreal Branch of the Engineering Institute of Canada.

In connection with the subject of his paper, he has gone the length of visiting Chicago and studying the question on the spot, so his hearers can rely on getting first-hand information.

His viewpoint will be that of the engineers, in contrast to the commercial one given quite recently under the auspices of the Kiwanis by C. Alfred Maguire, ex-mayor of Toronto.

The question has far-reaching effects, and is reputed to have a direct bearing upon Canadian industry and it behooves all citizens to learn all viewpoints. In addition, across the line it has gone as far as legal action and at present being debated on the floor of Congress, between representatives of the State of Illinois and the Combined representatives of the remaining Lake States.

It has become an internal question in the States, and an international one between Canada and the States.

Representatives from local organizations have promised to be present and will be welcome, as also will be any others who care to come.

HOUSE OF REFUGE BARN CONSIDERED

Absence of Committteemen is Cause of Postponement of Action.

A committee of the County Council visited the House of Refuge yesterday to see about building of a new barn on the farm there, but as all the members were not present owing to the bad condition of the roads, it was decided that the full committee would pay another visit later in the spring.

Three engines are provided for in a new type of flying airplane being designed in Holland.

HERE, THERE, AND EVERYWHERE.

"WET" CANDIDATE

NEW YORK, April 7. (Canadian Press).—The name of Dr. Nicholas Murray Butler, president of Columbus University and an outspoken advocate of Government control and the sale of liquor, has become the centre of a boom for his nomination as republican candidate for the Governor of New York State this year.

FLYERS SAFE

NEW YORK, April 7(Canadian Press).—The North American Newspaper Alliance today announced that Captain George H. Wilkins and Pilot Ben Eielson landed safely at Circle City about 150 miles north east of Fairbanks, Alaska, yesterday afternoon. The flyers were on the return journey from Point Barrow where they had flown with supplies last week.

Captain Wilkins and Lieutenant Eielson left Fairbanks in their plane, the Alaskan, on march 31st for Point Barrow, 500 miles away with 3,000 pounds of supplies. Point Barrow is the base for the Wilkins expedition which will explore the Arctic regions this summer.

The flyers reached their destination without mishap.

SEEK PIGMY TRIBES

BATAVIA, Java., April 7 (Canadian Press).—An expedition headed by Prof. Matthew W. Stirling of Berkeley, California, sailed this morning for Sourabaya to explore the unknown interior of Dutch New Guinea.

"If pigmy tribes are in New Guinea we will find them," declared Stanley A. Hedberg, historian of the expedition.

An aeroplane will be used for flying over the jungles and mountains.

AMERICAN IN CONFERENCE

GENEVA, April 7, (United Press).—David F. Houston, of New York, Secretary of Agriculture, and later Secretary of the Treasury in the Woodrow Wilson cabinet, has accepted an invitation to participate in the League of Nations Preliminary Economic Conference, it was announced today.

Houston is understood to have replaced Owen D. Young, co-author of the Dawes' Plan, who declined to serve the Economic Commission will meet April 26th, at Geneva.

ASHAMED OF ENGLAND?

RIVER HEAD, N.Y., April 7 (United Press.)—Asserting that he was ashamed that he had not become a citizen before, William Faversham, the actor, applied for citizenship papers here Tuesday.

Faversham, an Englishman, has lived in the United States for 30 years. One of the reasons for his citizenship application he said, was that he desired his adopted country to receive his income tax rather than England.

WANTS GOVERNMENT BUSINESS

OTTAWA (Canadian Press. April 7.—Premier King intimated just before the House adjourned last night that the time which will be devoted to consideration of private members resolutions is growing short. The prime minister said that he thought that the government should now consider taking either Monday or Wednesday or both, for Government business. These days have been devoted to the discussion of private members' resolutions thus far this session. Mr. King did not say when the Government proposed to take the days in question. Today will be devoted to the private members.

PEKIN ATTACK DELAYED

PEKING, April 7 (United Press).—The necessity of dispatching troops to Shantung to quell riots there is delaying the major onslaught of Chang Tso Lin on Peking. Desultory artillery activity with this city as its objective continues, however.

Another Ambrose Small

ALBION, Ind., April 7 (Canadian Press) — Mystery surrounds the identity of a man giving the name of Charles Edgar Morse, under arrest here on a charge of obtaining money under false pretenses, who claims he has a bank account in the Dominion Bank of Canada, at Toronto, Ont., under the name of Ambrose J. Small.

IN POLICE COURT.

A large docket confronted Magistrate O. A. Langley this morning in the Police Court. His Worship disposed of no fewer than 28 cases of non-payment of poll tax, making a total for yesterday and today of 57. In each case he assessed a fine of $1.00 and $3.25 costs, or in default, one week's imprisonment. In two cases His Worship consented to an adjournment for two weeks in order to enable the men to obtain employment.

Forged Document

A local man appeared on a charge of issuing a forged document. He was represented by J. A. O'Brien, who pleaded guilty on his behalf, and asked for suspended sentence on the grounds that there had been no attempt to attain financial benefit as a result of the document, and that no one had been damaged by it. His Worship stated that while not condoning the crime he hardly thought that the man realized he was committing forgery. He said that he would let him go on suspended sentence on condition that he would pay the costs and furnish a bond to keep the peace.

Euchres Break Law

The second case before His Worship arose out of two euchre parties and dances that were held in Victoria Hall as a result of which a local man was convicted and fined $10.00 and costs or one month's imprisonment on a charge of keeping a common gaming house. The accused was represented by J. A. O'Brien, who pleaded guilty on his behalf. Mr. O'Brien stated that the two euchres and dances, one on March 17 and the other on March 25, were conducted quite openly. He stated, that they were advertised and produced two copies of the paper in court, showing the advertisements which outlined the prizes that would be given and also contained a statement that part of the proceeds would be donated to the Childrens' Aid Society. The history of the first party was simply this, said Mr. O'Brien, that after paying for the prizes, orchestra, hall and printing the net proceeds without allowance for the time of the accused amounted to $30, and out of this he gave the Childrens' Aid Society the sum of $10. The second party ended up disastrously for the man, resulting in a loss of $8. Mr. O'Brien, on behalf of the accused, assured His Worship that the offence would not be repeated. Numerous parties of this kind, he said, are held in the City, but he had never seen a notice stating that the permission of the City Council had to be obtained in order to hold parties of this kind.

Crown Attorney G. W. Hatton said that apparently the case was not a flagrant one and perhaps the accused did not know he was breaking the law. He would be satisfied if a small nominal fine was imposed.

His Worship fined the accused $10.00 and costs or one month's imprisonment and told the accused that he had made the fine nominal through the assurance of his counsel that the offence would not be repeated. It was clearly an infraction of the law, he said, and for private gain, and he hoped that this case would be the last of its kind in Peterborough. His Worship stated that frequenters found at these parties were also liable to punishment.

Vagrancy

A local man pleaded guilty to a charge of vagrancy, and asked for another chance. He was addicted to the use of dope, but felt that he had conquered the habit, he said. He was sentenced to one month's imprisonment, to date from March 31.

Another local man appeared on a charge of vagrancy. It developed that he had accosted a girl on the street and had attempted to see her home. Through his counsel, J. A. O'Brien, the accused pleaded guilty. He was sentenced to ten days' imprisonment, to date from March 31, the day on which he was arrested.

BANFF HOTEL PREY TO FIRE

North Wing Destroyed and Remainder of Palatial Building Threatened.

CALGARY HELPS.

CALGARY, April 7.—(Canadian Press.)—The north wing of the palatial Banff Springs hotel at Banff, Alberta, has been destroyed by fire which broke out this morning, and the remainder of the structure is threatened.

By 11.30 o'clock the north wing was a wreck and it appeared that the centre section was doomed.

An appeal was sent to Calgary and fire apparatus was rushed to Banff on a special train.

Large White Bull Dog Is Visitor At Fire Hall

The early bird gets the early worm is an old saying and yesterday morning it proved true. The bird in this case was the members of the fire department and the worm being a large bull dog.

Early yesterday morning a large white bull dog with a few brown spots came to the fire hall. The dog appeared to be in a very sad condition, one of its front legs had a bad cut in it. The members took the dog in and washed and bandaged its leg and gave it something to eat.

To-day the dog has taken full possession of the hall and may be seen riding around the city occupying a seat in the Chief's car. Whether the bird will be allowed to keep the worm is another question.

DODGE BROTHERS RETAIL DELIVERIES CONTINUE TO CLIMB.

Retail deliveries of Dodge Brothers Motor Cars and Graham Brothers Trucks in the United States for the week ended March 6 again smashed all previous weekly records this year and all weekly records for January, February and March of previous years.

Official figures show that 6,228 passenger cars and trucks were delivered in the week ended March 6, 1926. This is a gain of 20 per cent over the previous week ended February 27, when the total was 5,191. Compared with the week ended March 7, last year, when 4,526 units were delivered, the gain is 38 per cent.

It will be remembered that during February, 1926, Dodge Brothers retail sales exceeded those of February, 1925, by 28 per cent. Between January 2 and March 6, this year, total retail deliveries were 39,687, compared with 27,936 for the same period of 1925, a gain of 42 per cent.

Factory shipments to United States dealers during the week ended March 6, totalled 6,888, a substantial increase over any previous week this year and a gain of 50 per cent over the corresponding week of 1925. 1d.

ANNUAL MEETING BOARD OF TRADE

C. A. Burton Will Address Members To-night—Dinner in Empress.

The thirty-seventh annual meeting of the Board of Trade and the seventh annual meeting of the reorganized Chamber of Commerce will be held in the Empress Hotel, Wednesday, April 7th, commencing with a banquet at 7.00 p.m.

The speaker of the evening will be C. L. Burton, vice-president of the Toronto Board of Trade and general manager of The Robert Simpson Co. Ltd. Mr. Burton is an enthusiastic Chamber of Commerce worker and a speaker of international repute. He will speak on a commercial subject of his own choosing.

SPECIAL SERVICES WELL ATTENDED

Large Congregation To Hear Captain Best at Murray Street.

The special service continued at Murray street Baptist church last evening under the leadership of Captain Tom Best and there was again a large gathering, including many visiting members from other churches in the city.

In the afternoon Captain Best spoke for a few minutes to the members of the Women's Mission Circle who had assembled at 3 o'clock, asking their co-operation with regard to this week's meetings.

Joseph Wearing was the song leader last night. Many of the hymns in the new books are new to the congregation but some of them are becoming quite popular. A large number came fifteen minutes earlier last night to join the sing-song.

Francis Sutton had a choir of thirty voices out last night and besides leading the singing of the hymns the choir sang, unaccompanied from the new song books, "I'm Coming Home."

Miss Trucie Pearson sang "O Jesus, Answer Prayer."

These services will continue each night during this week and everyone is invited to attend.

Tomorrow afternoon at 3 o'clock there will be a special meeting for the younger boys and girls. This meeting will be led in singing by the Junior Choir which has been in training for the past few months under the drection of Mr. Sutton.

Outlook Good For Passing Laws To Stop Coal Strikes

WASHINGTON, April 7. Canadian Press. — President Coolidge was informed yesterday by Representative Parker (Republican, New York), chairman of the Interstate and Foreign Commerce Commission, that the outlook is good for the enactment ment by Congress of legislation designed to end strikes at coal mines.

EXTENSION OF SCHOOL SYSTEM IS BEING SOUGHT

Department Seeks To Bring Finest Facilities To Rural Youth, Says Premier.

ASSOCIATION MEETS.

Township Board Problem is Discussed in Mr. Ferguson's Address.

TORONTO, April 7 (Canadian Press).—Ontario's education system is big enough and far sighted enough to extend its facilities to the back concessions, to the modest "corners" and to the enterprising village. By means of the country high schools strategically situated in the township and through increased opportunities for first year university work in the Collegiate Institutes, the Provincial Department of Education will seek to bring the finest educational advantages within its power to the youth of rural Ontario, and with the establishment of Township School Boards it will endeavor to accompish its end effectively, economically and in the best interests of pupils, teachers, and community.

Such was the message of Premier Ferguson, Minister of Education, to an audience of educationists last evening, members of the Ontario Educational Association.

Last night's session touched many of the vital points of modern education.

S. J. Radcliffe, president of the association, in his annual address, outlined the benefits of summer schools, from the standpoint of teachers. The officers were elected as follows:

President Dr. E. H. Wickware, Smith's Falls, of the Trustees' section; Vice president, Charles E. Kelly, Hamilton, of the Elementary School section; Secretary, A. E. Bryson, Toronto (re-elected); Treasurer, R. M. Spiers, Toronto (re-elected); Commissioners, B. A. Gray, principal of Oakwood Collegiate, and Dr. J. H. Putnam, Ottawa.

In spite of the fact that the rural trustees' section had thrown out his Township Board Bill in the afternoon session, Premier Ferguson reiterated his belief in its ultimate efficiency for rural education.

"I want you to reach an intelligent conclusion," he said. "I don't want a prejudiced view of it, one way or the other."

Explain Township Board

Reasons why the vital problem of education in the rural sections could be dealt with by a township school board more efficiently than it is under the present system were outlined by Hon. G. Howard Ferguson. In townships of eight or ten sections, the Prime Minister believed that if they elected one trustee from each section and considered the whole, they would get better equipment and would get a uniform rate throughout the province. It would make secondary education possible at their own doors and provide country high schools if they liked, a thing everybody was clamoring for. Everybody wanted it, but nobody was wanting to pay for it.

Continuing, he said, that he was more deeply concerned about education conditions in rural parts than in any other section. They were going to see if some means could not be found whereby rural pupils would get an education with greater efficiency at a much reduced cost. He had made a suggestion and had asked the rural people and trustees to discuss it and make alternative suggestions if they would.

HAMILTON HONORED.

TORONTO, April 7. Canadian Press. — Miss Hazel Roberts, of Hamilton, was elected President of the Public School Teachers' Section of the Ontario Educational Association to-day.

That Stomach of Yours!

Toronto, Ont.—"Dr. Pierce's Golden Medical Discovery is the very best medicine any one can take for stomach trouble and to build up the blood when it becomes thin and impoverished," said Mrs. Peter Sargent of 39 Cornwall St., Toronto, Ont. (Picture above.) "I suffered all the time from stomach trouble. My food did not digest properly, would set heavy on my stomach, causing me to suffer great distress. Food did me no good. My blood was impoverished and I did not have enough. But, after taking Dr. Pierce's Golden Medical Discovery my digestion was good and my trouble was at an end so far as my stomach and blood were concerned. The food I ate nourished my body and soon my blood was in a good healthy state."

At all drug stores, or send 10 cents to Doctor Pierce's Laboratory in Bridgeburg, Ont., for trial package.

VIMY RIDGE L.O.B.A. REGULAR MEETING

New Carpet Bowls Tried Out By Lodge Members.

Vimy Ridge L.O.B.A. held its regular meeting last evening with a record attendance. The business part of the meeting was conducted in a splendid manner by the W.M., Sister Wright. Plans for the summer were discussed and several candidates were accepted.

The meeting was brought to a close about 9:30 in order to try a new set of carpet bowls which had been purchased recently. Sister Millard was captain for the Comebacks and Sister DeLong, captain of the Come-again. The score was in favor of the Comebacks. The club will hold its next regular meeting on April 20, when the delegates' report from Grand Lodge will be read and the members are expected to attend.

ST. LUKE'S CHURCH GIRLS ENTERTAIN

Interesting "Two in One" Evening Draws Good Attendance.

The Girls' Auxiliary of St. Luke's Anglican Church held a very interesting "Two in One" entertainment in the parish hall last evening, before a good-sized audience. The programme consisted of a one-act comedy, entitled "The Rev. Peter Bryce, Bachelor," which outlined in humorous fashion the adventures of an unattached gentleman and of the seven ladies who pursued him, leaving the triumph to the widow of the cast, and of a series of instrumental numbers, all of which were very favorably received.

In the cast of the play were the following: Miss Irene Whittaker, as Delia Dodge, Miss Winnie Pammet as Sarah Sickles, Miss Ruby Rumbelow as Susan, the housemaid, Miss Queenie Hope as May Marsh, Miss Rose Andrews as Clara Coombes, Miss Clemena Long as Flora Flynn, and Miss Madeline Wheeler as the widow, Mrs. Prince.

Instrumental numbers were given on the piano by Miss Frances McFadden, the guitar by the Misses Hamilton, the violin by Clifford Rusaw, the latter with accompaniment by Mr. W. Thompson, vocal solos by Miss Berenice Cain and Messrs. W. Hepburn, B. Lindley, and W. Thompson, and readings by Mrs. H. E. Connolly, Miss Eva Outram and Miss Winnie Fuller.

The evening was also featured by the presentation to the Auxiliary's president, Miss Muriel Curtis, who is leaving the city for Millbrook, where she has taken a position, of an ivory-backed brush and comb set.

Refreshments were served at the conclusion of the programme. A lucky number draw for a "Two in One" box of chocolates was made by Jean Black, and won by Miss Frances McFadden, with Ticket No. 144.

ANNIVERSARY OF ST. JAMES' CHURCH

Rev. Dr. Brown, of Kingston, Outstanding Pastor, Will Preach.

Rev. Dr. W. T. G. Brown of Kingston, who comes next Sunday to St. James United church in connection with anniversary services, is one of the most outstanding ministers of the Bay of Quinte conference. Dr. Brown has the unique experience of now serving his third pastoral term as minister of Sydenham street United church in Kingston. After completing his first term, he was called to Sherbourne street church in Toronto. At the conclusion of his successful pastorate there he was called back to Sydenham street in Kingston. Then at the close of his second term there, he was called to Dominion church, Ottawa. After a very successful pastorate in Ottawa, he was again called to Sydenham street church, Kingston, of which he is now the pastor.

Dr. Brown's visit to St. James next Sunday for anniversary services will be looked forward to with interest by a great many who will want to avail themselves of this opportunity to hear him.

Albert E. Greenlaw, famous basso-cantante, of Detroit, will sing at these anniversary services.

MARQUETRY DRAWS FAVORABLE NOTICE

Brother of Peterborough Man Is Artist In Natural Woods.

In the window of the Schneider jewelry store are on view just now several delicate pieces of marquetry or inlaid wood work, the handicraft of Henry Baumer, of Alsace, France, a brother of Emile Baumer of this city. The pictures, done in tiny pieces of wood, are ingenious and very cleverly executed. The following notice with regard to Mr. Baumer's work appeared recently in a French magazine, "L'Art Decoratif":

"Monsieur A. Bregor, the distinguished art critic and connoisseur at the Exposition des Arts Decoratifs at Paris, 1925, says about the pictures of Mr. Henri Baumer—'It is impossible to imagine, without having seen such interesting work, pictures in marquetry. It seems to be impossible to achieve pictures in marquetry and yet it has been done. These pictures give one the illusion of paintings, which is still more extraordinary. It was at the Exposition of this year, where I have seen the productions of Monsieur Henri Baumer. In 1922 he had an exhibit at the Art Exposition at Obernai, where he received the silver medal and diploma, the same year in the Art Salon at Troyes; following this he took part at the Exposition of Artcrafts at Thann, where he received two silver and one bronze medals, and he was also authorized at this Exposition to exhibit his pictures in the Salon des Arts at Paris. I understand this favor very well. The pictures are genuine works of art. At the First National Exposition of Artcrafts at Paris he received the Diploma of Honour and Gold Medal. I have faith in the artistic future of Mr. Henri Baumer, and I am assured, that he doesn't need the intimations of a critic to let him know what to do, for, enlivened with sincerity this artist will always give pictures worthy of him.'"

EQUAL PAY OPPOSED

LONDON, England, April 7 (Canadian Press).—Equal pay for men and women teachers which is being demanded by the National Union of Teachers is strongly opposed by the National Association of School Masters, now in conference.

The National Association of School Masters is opposed to assistant masters serving under head mistresses, and it has pledged itself to support member of the association who refuse to serve thereunder.

Women Find

Great comfort in this new hygienic pad that discards easily as tissue—no laundry

ON many important counts, women are deserting the old-time "sanitary pad."

There is a new way. A way that multiplies protection. A way, too, that solves the old problem and embarrassment of disposal.

It is called "KOTEX." Ends the insecurity of the old-time sanitary pad. Five times as absorbent! And *deodorizes*—ends ALL fear of offending.

✓ As easily disposed of as a piece of tissue. No laundry. No embarrassment.

You get it at any drug or department store simply by saying "KOTEX." You ask for it without hesitancy.

Costs only a few cents. Eight in 10 better-class women employ it. Proves old ways an unnecessary risk.

KOTEX

No laundry—discard like tissue

Don't Let That Cold Turn Into "Flu"

That cold may turn into "Flu," Grippe or, even worse, Pneumonia unless you take care of it at once

Rub Musterole on the congested parts and see how quickly it brings relief.

Musterole, made from pure oil of mustard, camphor, menthol and other simple ingredients, is a counter irritant which stimulates circulation and helps break up the cold.

As effective as the messy old mustard plaster; does the work without blister.

Rub it on with your finger-tips You will feel a warm tingle as it enters the pores, then a cooling sensation that brings welcome relief.

The Musterole Co. of Canada, Ltd Montreal

MUSTEROLE WILL NOT BLISTER

Better than a mustard plaster

Canadian Pacific

to ALASKA

By the tranquil Inner Passage ... 1000 miles of restful, carefree voyaging ... past thousands of wooded islands ... through narrow vividly colored gorges ... miles of luxuriant wilderness with a glimpse now and then of untamed wild game. Then the totem poles of the Pacific Coast Indians.

A Never Forgotten Vacation

See Indians ... traders ... and trappers ... fur stores ... gold mines ... vari-colored glaciers and spring flowers. Spacious, satisfying accommodations aboard the yacht-like Princess steamers from Vancouver. Delightful shore programs with interesting guidance makes for a real vacation in a new and different land. See Alaska this year.

ROUND TRIP FARE $90.00 UPWARDS MEALS & BERTH INCLUDED

From Vancouver, Victoria or Seattle

Further information from

MR. J. SKINNER

City Passenger Agent

Peterboro, Ont.

Motorists Already Benefit By NEW TIRE WARRANTY

Instituted January First, 1926

IT is now three months since the Tire Manufacturers of Canada put into effect the 90-day Warranty on tires.

It will be remembered that, starting Jan. 1st, 1926, all standard tires have been sold in Canada under a full guarantee against defects of workmanship or material for 90 days from the date of first road-wear (180 days in the case of solid tires).

The benefits of this policy to the motorist were pointed out at the time of its announcement.

You were told of the great improvements made in tire construction. You were told of the high average mileage being given by standard tires—mileage so good that the old basis of adjustment had ceased to mean anything. You were told why Tire Manufacturers now sell their tires under this Warranty, knowing that any defect will show up within 90 days.

The success of the 90-day Warranty's operation in the United States, during the past two years, was reasonable assurance that the Warranty would also benefit motorists in Canada. Already those benefits are apparent. The practically complete elimination of the professional adjustment-seeker is reducing tire costs to the motoring public. Using the old adjustment as a bait to sell poor tires is almost a thing of the past. Every honest motorist who wishes only to get good value for his tire money is protected as he never was before.

Now that the motoring season is really beginning, the benefit of the 90-day Warranty will become more and more apparent.

Tire Manufacturers Division

The RUBBER ASSOCIATION of CANADA

Reford Building, Toronto

WOMEN'S PAGE

SOCIETY

Mr. Stuart Fleming, who is attending Osgoode Hall and who has been spending his holidays at his home here, left for Toronto yesterday, to resume his studies.

* * *

Miss Eva Sullivan of the Bank of Montreal, Toronto, who spent the Easter holidays with friends in Peterborough, has returned home.

* * *

Leonard D. Foster has returned to Oshawa after spending the holidays with his parents, Mr. and Mrs. Geo. Foster, 358 Aylmer street.

* * *

...Clayton Ruth of Peterborough is visiting friends in Port Hope and Welcome.

* * *

Mrs. Gray, London Street, held a dinner part yesterday in honor of the Misses Morrow of Frankford and Miss McKnight of Cameron. Among the guests were Mrs. Rogers and her daughter of Toronto.

* * *

Miss Ruby Windsor, R.N., and Miss Mae Hales, R.N., have returned to Belleville, after having spent the Easter holidays in the city.

* * *

At the concluding performance of Miss Perry's dance review at the Rotary concert last night, Miss Perry received three beautiful bouquets of flowers. Also the two tiny dancers received flowers.

* * *

Messrs. George Wilson and Eddie Purvis are leaving Thursday morning for Kingston to work on a boat on the Great Lakes.

* * *

Rev. J. B. Collins, C.S.S.R., of Toronto, who assisted Rev. Father Phelan, of Campbellford, over Easter week end, spent Monday the guest of Mr. and Mrs. T. J. Best, 569 Gilmour street.

* * *

Mr. and Mrs. Chas. Collins, of Lindsay, spent Monday with their son, the guests of Mr. and Mrs. T. J. Best, 569 Gilmour street.

* * *

Miss Muriel Curtis left to-day for Millbrook, where she has taken a position.

* * *

Several of the friends of Mr. F. C. Hungerford, the general manager of the Woolworth Co., united with him last evening in the celebration of his birthday anniversary, which took the form of a theatre party at the Capitol followed by a pleasant social hour at the home of Mr. and Mrs. Hungerford, 543 George street.

ECLIPSE FASHIONS

Exclusive Patterns by Hazel Burgess

Reflecting the New Mode in Fabric and Design

The beauty of printed silks is of great attraction in the new models. Cut with round neck and fastening at the side front, this charming frock developed in printed silk, displays a long panel and tie belt of plain material. There are tucks at the shoulders, and double inverted plaits at the side seams flare out, emphasizing the silhouette of motion. The long full sleeves are gathered into little bands at the wrist. No. 1311 is for misses and small women, and is in sizes 16, 18 and 20 years, or (34, 36 and 38 inches bust only). Size 18 years (36 bust) requires 4¼ yards 39-inch material. Price 20 cents.

Every woman's desire is to achieve that smart different appearance which draws favorable comment from the observing public. The designs illustrated in our new Fashion Book are originated in the heart of the style centers and will help you to acquire that much desired air of individuality. Price of the book 10 cents the copy.

Pattern Purchase Coupon

Address Fashion Department, Evening Examiner

No. ..... Street .....

Name .....

Pattern Number ..... Size .....

Town .....

Province .....

Amount Enclosed .....

Price 20 cents each—coin preferred

CUPID'S CONFIDENCES

By Juanita Hamel

"You mustn't tell!" And, of course, she promises, for one always wants to hear what Cupid has to confide. But she's so happy—for Dan has just whispered to her what she wants to know—that He—to whom her heart is given—loves her, and her alone.

Secrets, you say? Of course! For Love is composed of secrets—dear words, and looks, and thoughts and sighs—all these are Love's secrets—and in return, she confides her heart's desire—and Dan grins, a mischievous grin, and plays father confessor to the secrets of the lovers, and in return he whispers the magic words that make both of them happy.

Then it's a secret no longer—for Love, no matter how secret, shows itself to all who care to see. And who can deny Love?

HER OWN WAY

A GIRL of TODAY

THE REASON WHY

"Madame Serie pulled me still closer toward her as she said:

"'Don't you worry, Mamie. Lola Lawrence will not have so much money to spend in the future. In a very short time she will find that she has not open sesame to Mr. Tremaine's bank account or even pocket-book.'

"'Why not? Have they quarreled?' I asked in surprise.

"Madame looked at me very strangely.

"'Is it possible that you don't know, Mamie?' she questioned.

"'No, I don't know,' was my puzzled answer, 'and I'm sure there's no reason why I should know. I only have seen Miss Lawrence and Mr. Tremaine here and while she has always high-hatted me, you know, yet Mr. Tremaine seemed to think she was all right.'

"For a moment Madame seemed to say something. Then she turned my face toward hers.

"I wish my daughter had been like you,' she said.

"I had never known that Madame had had a daughter and even then I did not dare ask about her.

"That afternoon Madame was kind enough to let me off early and I went to Tortentio.

"He saw me immediately and he certainly put me through my paces. As I was singing, scales mostly, he would look toward a screen every once in a while that stood in a corner of the room, with a triumphant air. Once or twice I had a feeling that someone was behind it, but I asked no questions, for I was too taken up with the realization that at last my dream was going to come true. I was going to sing.

"I didn't know then, Julie, that dreams never come true. Never—never."

Again Mamie's black head went down upon her arms and she began sobbing anew.

"Oh, Mamie, dear, don't cry like that," I pleaded. "What has happened tonight since I left you? Surely you did not feel like this earlier in the evening!"

"I know it, Julie, I know it, but after you left, I saw him—saw him with his wife and oh, Julie, he looks unhappy. He seemed to have grown much older."

I put my hand on Mamie's shoulder.

"Whom are you talking about?" I asked.

(Copyright, 1926, NEA Service, Inc.)

TOMORROW: The Story in Her Heart.

For nervous people

Nervous, run-down, dyspeptic people—those subject to colds and 'flu' need the strengthening, invigorating, building power of Virol. Virol is used by doctors' orders in over 3,000 hospitals.

VIROL

SAVE YOUR TEETH

Prepared by the Oral Hygiene Committee of Canada, with which the Peterborough Dental Society is Collaborating.

THE BABY TEETH.

How many should there be? 'Ten little fingers and ten little toes'—making twenty in all—and there you have their number. Easy to remember isn't it?

And when should you begin to look for them? About the sixth or seventh month.

And which comes first? As a rule, the lower front tooth the central incisor.

So after all baby's fretfulness he has a brand new tooth or two—so white and so sound they look, that you never give a thought to future tooth troubles.

Then the other eighteen or nineteen white coated little "millers" will follow at somewhat regular intervals until Sonny is two years old, when he should have his full temporary set.

These are the temporary or deciduous teeth—being known also as the "milk teeth", from which you will be aware, of course, that they won't be retained right through adult age. They should all remain in place, however, until about the seventh year, when, through the natural process of shedding they commence to be lost.

Then, as the time approaches for the eruption of the second set, unless the first teeth are sufficiently separated in front to allow one or two thicknesses of blotting paper between them, the arches have not properly expanded and the second set is certain to be crowded and irregular. In such a case, the family dentist should always be consulted.

Since Sonny is going to lose these small teeth in good time and get a nice new set, why bother to care for them?

Well, little Sonny does not want a tooth-ache any more than do you—and for several other good reasons, of which more to follow.

HEDDA HOYT TALKS ABOUT THE THINGS THAT INTEREST THE BUSY WOMAN OF 1926.

LINGERIE

By HEDDA HOYT

(Written for the United Press)

NEW YORK, April 7 (United Press).—Some of the new costume slips are made with vestee fronts so that they can be worn under tailored suits or coat frocks.

Undergarments should be the exact shade of the pastel frock with which they are worn if one is to follow Fashion's decree. Thus, hosiery, bloomers and slip are the exact shade of the frock, in many cases.

French blue, nile green, yellow, peach and flesh are Spring lingerie shades. One Fifth Avenue shop has a window of French blue voile garments piped in peach shade. Green piped in yellow and yellow piped in orange are also shown by several shops.

There's never been so much lace as at present. Whole night gowns of lace posed over georgette chiffon or crepe de chene designed for the June bride. Flowered georgette under-things are trimmed in black lace ruffles and appliques. Girlish form brassieres made entirely of lace are worn with the dance frock.

In spite of the many sheer fabrics sponsored for lingerie, crepe de chene is still the leading material and one which wears well and launders well. Voile is perhaps the next most popular material for Spring and Summer wear.

Crepe de chene is frequently trimmed with georgette instead of lace, the georgette being used for yokes, and appliques.

Beige, gray and toast colored bloomers are those worn by the short-skirted flappers this season. Instead of rolled stockings the young Miss is wearing very long stockings and very short bloomers which are at least 4 or 5 inches shorter than the normal bloomer. Round garters are being discarded since the stocking is upheld by the girdle.

Pongee pajamas are favored by the young college girl this season. Both mannish pajamas and those with V-necks and short sleeves are worn. In some instances the trousers are of knee length.

SPASMODIC RIOTS STILL OCCURRING

Police Are Keeping Hindus and Moslems Well in Hand, However.

CALCUTTA, India, April 7 (Canadian Press). — Hindus and Moslems have not yet settled their enmities. Rioting continued yesterday, but the police and military are taking extraordinary precautions and are not slow in suppressing spasmodic outbreaks. Total casualties up to this evening, as announced by the authorities, are 35 killed and 400 injured.

Today's Fashion

By Vera Winston

Green Kasha Makes This Smart Spring Outfit for the Tiny Tot.

Green invariably makes a happy choice for the Spring coat, and especially in this season when there are so many lovely shades of green from which to choose.

The lovely tint known as Spring green is exploited for the dainty coat and hat above. The material is kasha. The coat is adorned with buttons covered with kasha, and relieved by a narrow line of white pique edging the collar and cuffs.

The little hat is also made of kasha. It has a soft crown and a turned up brim, held in place by an interlining of buckram.

The "brass grain," a device that can predict what the tides will be in any port in the world at any time, is in constant use in the laboratory of the coast and geodetic survey, Washington, D.C.

Monastery scribes write with quill pens.

A Fashion Model's Diary

By Grace Thorncliffe

SHE DESCRIBES A DAINTY NIGHTGOWN.

Madame has been doing a number of things for young brides of late, so, of course, that means that dainty undergarments have surrounded us on all sides.

As a rule, Madame doesn't design underthings but when she does a bride's wedding gown and the frocks for her bridesmaids she usually consents to make a few underthings for her too.

"I love to make dainty underclothes, but it's simply that I'm too busy on outside things to undertake them often," Madame explained to the latest client to-day.

"I don't see how you have time to think up all these lovely designs for gowns and combinations when you have to concentrate on frocks and coats so much of the time," the client responded.

"Then I'll let you into my secret," Madame said. She proceeded to explain:

"My dear, you know manikins make the prettiest underthings in the world, and many of them are their original designs. So I instituted a contest among the girls, offering prizes for the most acceptable designs handed in, in the form of drawings."

The client showed her interest at once, for she had been admitted into the manikins' room once and learned that we spend our spare time sitting about stitching on dainty clothes.

Then Madame walked over to a cabinet and drew forth a gown. I saw with great pleasure that it was one made from my design, which had won first prize.

Madame held up the silky, mint green crepe de Chine affair and said:

"This is a good sample of the lovely ideas turned in to me."

The client took the gown and examined it minutely.

"Perfectly stunning yoke arrangement," she announced.

The yoke was made of filet lace and inset with thin white batiste embroidered in green eyelets, to match the gown.

This Mint-Green Crepe de Chine Nightie Has an Elaborate Yoke.

There were mere suggestions of sleeves, made of wider filet.

"I love the combination of batiste with lace and crepe de chine," the client remarked.

ADVICE TO GIRLS

By Annie Laurie

DEAR ANNIE LAURIE:

Perhaps you can help me with my problem, as you have helpted others.

I went with a boy who I liked very well. When he was leaving he asked for a handkerchief to remember me by and promised to write. He kept his promise for a while, but the last time I wrote he didn't answer.

Now I'm going with another boy whom I'm very much in love with. I don't want the other boy to have my handkerchief. Would it be proper for me to ask him to either return it or burn it? BOBETTE.

BOBETTE: It would be quite proper to ask him to return your handkerchief or burn it, but if you write him to this effect and he still neglects to answer your letter, you will be somewhat embarrassed. Why not let him keep the handkerchief until such time as you hear from him or see him. If you make an important matter out of this, it may please him to tease you about it. Why give him the chance?

Here is a new version of the Charlot necklet. Three slightly curved gold bands, following the neckline, are held by three links at the sides.

Tomorrow's HOROSCOPE

By Genevieve Kemble

THURSDAY, APRIL 8.

A day of conflicting conditions is presaged from many powerful configurations of the planets. It is likely to be a day of surprising developments with speculative enterprises and new projects under critical auspices. However, the financial prospects are not entirely under adverse rule and may be turned to account by good judgment and wise manipulation. Those in the employment of others are also under an encouraging sway.

Those whose birthday it is may wring success from adverse conditions by good judgment and conservatism in the matter of all manner of speculative projects. There is some danger of fraud and sudden loss, probably through misrepresentation or treachery. Advantageous change is denoted and those in employment are favored. A child born on this day is likely to have a varied career, with large ventures in early life. It should be trained to manage its affairs with conservatism and discretion. It should succeed in the employment of others.

A chair in which King William III. had a tooth pulled, has been presented to Comber, County Down Orangemen, by John Miller Andrews, a member of Craig's cabinet.

Gas, biliousness, heartburn, dyspepsia, and similiar ills will not trouble you if you take Seigel's Syrup. Any drug store.

Moviegraphs

(By Russell J. Birdwell, NEA Service Writer.)

HOLLYWOOD, April 7—Frances Marion, the writer-producer, and E. Mason Hopper, director, have skillfully transfused the spirit of Balzac into their latest shadowland composition, "Paris at Midnight," a Metropolitan production, based on the classic scrivener's "Pere Goriot."

Cinema engineers have in the past vainly tried to bring Honore Balzac to life on the screen. But the masterpieces of the Frenchman have been too subtle for the Hollywood mechanics.

To Frances Marion, Celluloidia's highest paid Underwood user, goes the signal honor of instilling into lifeless screendom the poignant breath of life that was Balzac's.

Father Goriot is made an entity of reality by one of Balzac's country men Emile Chautard. Chautard is a master pilot of emotions, lights and shades. Here is a performance that every young player in pictureland should be compelled to study, over and over.

Jetta Goudal, Jocelyn Lee, Edmund Burns and Mary Brian give polished exhibitions of cinema skill. Lionel Barrymore as the apache and killer, sometimes known as "The March of Death," provides an interesting Balzac characterization.

FLAPPER FANNY says

You don't have to be a bad actress to act terrible.

The Woman's Day

Written by a Woman for Women.

Touching brightly on woman's every major interest in life from books and babies to politics and psycho analysis.

(By Allene Sumner)

MY SAY-SO!

"Too many things are being invented. Improvements come so fast that perfectly good articles are thrown into the discard in the human passion to have the newest." Said by former Secretary of War Newton D. Baker, addressing a body of engineers. One more reason why the H. C. of L. forbids babies but puts a radio with all the super-attachments in every American home.

* * *

Mrs. Rose Garvey, 113, died a day or so ago. Three bachelor sons, aged 82, 74, and 70, buried her. They had vowed that not one of them would marry as long as his mother lived. One wonders if a woman who accepts so much can rest easy in her grave!

BOOKS AND AUTHORS

The moral is, say some, that literary gentlemen should be more cautious than to marry literary wives. This, because of Marie Saltus' recently published life of her famous husband man of letters, called "Edgar Saltus: The Man." Critics say that "her book is truthful to the verge of cruelty." One way of "getting even!"

Speaking of wives who write husbands' lives, there is Jessie Conrad's "Joseph Conrad As I Knew Him," in gentle, loving vein.

The Saltus book, will, doubtless, be the better seller, albeit Conrad is the better known man than Saltus.

WORLD O' FASHION

You don't need to possess a cold this spring to flaunt a man's handkerchief, acre-lot size. Men's mouchoirs are the only kind that "us girls" will carry with our mannish tailored suits and lapeled topcoats this spring. Rather incongruous, though, to find them of wispy chiffon and georgette.

WORLD GASTRONOMIC

Only certain foods should be eaten for certain moods. Milk toast and baked apple when you are tired; fresh fruit, toast, and coffee when grief-stricken; grape fruit and spinach when worried; cold water and cream soup when angry. All this from Ida Bailey Allen's new book called "Your Foods and You."

Just Turn the Tap

AT the turn of the faucet an abundant supply of hot water always ready! Such a convenience would be worth infinitely more to you than the few cents daily required to operate the Hotpoint Water Heater. The famous Calrod (sheathed wire) heating element, used only in Hotpoint Water Heaters, is practically indestructible. The Immersion type Hotpoint Water Heater is bringing the comfort and luxury of hot water to thousands of homes and apartment houses.

There is also the Circulation type of Hotpoint Water Heater which will supply hot water almost instantly. This may be attached to any domestic tank, the switch located in the most convenient part of the house.

Hotpoint ELECTRIC WATER HEATER

With the Famous CALROD Heating Element

A Canadian General Electric Product

GRANT & THORPE, 418 George St.

Sell and Recommend Hotpoint Electric Water Heaters

F. R. J. MacPHERSON CO., 450 George St.

Authorized Dealers in Hotpoint Electric Water Heaters

YOUR HEALTH

By ROYAL S. COPELAND, M.D.,
Former Commissioner of Health, New York City.

One of the most dreadful of all dreadful deaths is the agonizing end of the victim of lockjaw. I can never foregt the last hours of a friend as well as a patient of mine. It was twenty years ago, but the circumstances are as vivid as if they had happened yesterday.

The medical name for lockjaw is tetanus. Any wound made in such manner that soil is carried into the tissues is one which may result in tetanus.

In the old days Fourth of July was an American holiday which was paid for in hundreds of deaths from tetanus. That is one reason why the ban on fireworks became so effective. Everybody came to realize that the joy of the fireworks was not sufficient reward for the harvest in deaths.

In the World War this disease was one of the greatest of the horrors. The explosion of shells tore the body and drive into the tissues the infected dirt of the soil.

I am always attentive when somebody suggests the hope of protection against tetanus. On this account I am interested in a dispatch from Paris. It was printed a few days ago. It states:

"A discovery which is claimed to provide perfect immunization against tetanus has been announced by the Pasteur Institute after six months' experiments with the vaccine of Dr. Gaston Ramon."

The dispatch says that "men and horses have been treated successfully against tetanus poison, in marked contrast to the effects of other serums, which seldom lasted more than ten days." This is encouraging, because it is a pity to have so brief a period of safety against an enemy so deadly.

In commenting on the new vaccine one of its advocates said: "Medical history of the World War simply illustrates the value of the discovery. If it were known then thousands of lives would have been saved and the danger from tetanus reduced to scratches which may develop into tetanus, and for workers everywhere, its possibility of immunization is of the utmost importance and may some day be made compulsory."

It takes from one to three weeks after the accident for the symptoms of tetanus to appear. The first sign is a peculiar feeling in the throat or neck. Then the jaws feel stiff. There may be fever.

But the terrible symptom is the dreadful spasm. The attacks become more frequent and more violent. The head is drawn back and the whole body may be arched, resting on head and heels.

The fever increases and death occurs unless treatment overcomes the ailment. This vaccine will prove a blessing and I pray it has actually been discovered.

ANSWERS TO HEALTH QUERIES

ALINE. Q.—What causes me to awaken in my sleep crying and sobbing bitterly? My health is good.

A.—This is probably due to dreaming, worry, or intestinal disturbance.

* * *

MRS. E. P. Q.—What do you advise for eczema on the face?

A.—First of all determine the source of infection by careful examination. For full particulars send a self-addressed stamped envelope and restate your question.

* * *

CONSTANT READER. Q.—What causes tiny white spots on eyelashes and what will remove them?

A.—This condition is probably due to chronic inflammation of eyelids. I would advise bathing the eyes with a mild solution of boracic acid several times during the day and at night apply 1 percent yellow oxide of mercury ointment.

* * *

E. B. Q.—What can I do for ringing in the ears?

A.—This condition is usually due to nasal catarrh which has extended to the middle ear. For further particulars send a self-addressed stamped envelope and restate your question.

* * *

AMANDA C. Q.—Will you kindly tell me what causes yellowish blotches to appear on the face?

A.—These are probably liver spots. This condition is usually due to poor intestinal elimination. For further particulars send a self-addressed stamped envelope and restate your question.

* * *

MRS. C. M. S. Q.—What is your advice on weight reduction?

A.—Weight reduction is chiefly a matter of self-control as regards diet. For further particulars send a self-addressed stamped envelope and restate your question.

* * *

A READER. Q.—What can I do for falling hair?

A.—Wash the hair with castile soap. After drying rub into the scalp a good stimulating ointment. For further particulars send a self-addressed stamped envelope and restate your question.

* * *

MRS. M. P. Q.—What is good for poor circulation?

A.—Build up the general health, and your circulation should improve. Send self-addressed stamped envelope for further particulars and repeat your question.

Dr. Copeland will answer for readers of this paper questions on medicinal, hygiene and sanitation subjects that are of general interest. Where the subject of a letter is such that it cannot be published in this column, Dr. Copeland will, when the question is a proper one, write your personally if a self-addressed, stamped envelope is enclosed. Address ALL INQUIRIES to Dr. Royal S. Copeland, in care of this office.

(Copyright, 1926.)

HOME-MAKING HELPS

BIBS FOR LITTLE PEOPLE

Bibs today are quite an important part of the nursery linens and they are wonderfully attractive. Among the revivals there are oilcloth bibs that are a joy, of dainty double-faced materials white on one side and colored on the other with the white side painted or stenciled in new and attractive patterns.

Very smart bibs are those in wash silk with embroidered fish, tiny sheep, cats or dogs, roosters or hens, ducks or birds, flowers or butterflies, according to taste. The bibs have a linen lining and wash ribbon ties at the neck and waistline.

Then there are the new rubber bibs, made of double-faced material having a solid color on one side and white with a dainty pattern in color on the other side. The edges are pinked and the collar buttons with two buttons and the belt with one.

Bunny bibs are very popular. Children love the bibs and the idea of having bunny's ears around their necks.

Bibs for the teething baby are very lovely and instead of being pinned down in front they are cut with a narrow belt that runs around the waist and buttons in the back. These bibs are made in fine linen, interlined to make them thick enough for a teething baby.

WORDS OF WISE MEN.

We cannot conceive of matter being formed of nothing since things require a seed to start from.
—Lucretius.

Our human laws are but the copies, more or less imperfect, of the eternal laws, so far as we can read them.
—Froude.

Time, the great destroyer of other men's happiness, only enlarges the patrimony of literature to its possessor.
—D'Israeli.

BRIDES BEWARE! FOR MATRIMONIAL BARKS SOMETIMES ARE WRECKED ON CHOCOLATES

BY CYNTHIA GREY

Of course dear brides, you must keep hubby attentive.

Don't let him slip easily out of the habit of paying you compliments (deserved or not) and keep him acquainted with the flower shop and the confectioners.

After all, it took some time to train him to buy bon bons instead of peppermints, and glace fruit rather than apples.

But—

If you have an ambitious waistline, or if you take naturally to dangerous curves, use your chocolates for exterior rather than interior decoration. Have them alluringly and tastefully displayed on the table where the guest may add to her calories (that is her lookout) or bribe the janitor's wife with them.

But pin your faith to lettuce and spinach.

For verily, if your husband adores you because of your Irene Castle ankles and Colleen Moore figure, he will be vaguely disturbed if you take on the silhouette of little Four-Hundred-Pound Mary at the side show.

Keep your school girl waistline that your husband loves to span.

Be a little clinging vine, when hubby is around, but after he goes to work, turn on the music and do your stuff, bend and twist and turn.

Consider the vamps of history. Cleopatra, Helen of Troy and Peggy Joyce—not a two-hundred pounder ever made the grade.

THREE-MINUTE JOURNEYS

Temple Manning

WHERE MOTHER WORKS AND FATHER WATCHES BABY.

We are accustomed to hearing the phrase, "Women's place is in the home." And we have heard it so often that we have come to believe it implicitly. It seems quite the most natural thing in the world that father should leave the house every morning while mother remains home to tend to the baby. Very often father scarcely sees his child except on week-ends until he is quite a big boy.

But things are different in other parts of the globe. In the South Sea zone of the great Pacific, among a group of islands known by the collective name of Micronesia, there is a small group called the Marshall Islands. Until very recently these islands were the property of Germany, but they have now passed into the hands of Japan.

Although the missionaries who first visited these islands some fifty years ago reported that the natives were complete savages, living under thatched roofs supported by four poles and wearing no clothes, one fact remains that these people had navigated over the Pacific for several centuries. In their great canoes, with sails of palmleaves and with charts made of twigs tied together, they visited all the islands of their vicinity. The twigs indicated to them the islands, the tides and the general directions.

Times have changed to a great degree in the past fifty years, but one curious custom of the Marshall Islanders remains undisturbed. The men of the islands do not work. They do not believe in work, they are not accustomed to it or trained to it, and they do not do it. They prefer to take care of the babies, while the women perform what work there is to be done, such as raising and preparing the food and weaving the rugs or making the tapestries and the baskets for which the island is known.

And this custom still exists, although the islands have adopted civilization to the extent of wearing clothes and

The Men Do Not Work.

even using machinery in some cases. The chief even dictates to a stenographer who transcribes on a typewriter held between his knees on the floor.

(Copyright, 1926, by Newspaper Feature Service, Inc.)

DID YOU EVER STOP TO THINK?

By Edson R. Waite, Secretary, Shawnee, Okla., Board of Commerce.

THAT love of work for the home city will come from what you put into it, rather than what you get out of it.

THAT work for the home city is agreeable, and work that you can do.

THAT into this work, put your best efforts and your best intelligence.

THAT if you do, you will accomplish something worthwhile.

THAT worth-while work will gain for you the respect of all your city.

THAT to get the attention of the world to your city, you should advertise every good thing in it.

THAT confidence in the home city is a big factor in making it bigger.

THAT as individuals you can do a lot—collectively, you can accomplish more.

THAT nothing that is possible is impossible for consistent workers to do.

Cities that are filled with better city fighters are showing a steady improvement in every line of business.

Wide-awake boosters can put a city on the map in such large letters that the whole world will sit up and take notice.

Boost Your City—It Boosts You!

Of the members of Parliament elected last autumn nearly 100 have still to make their maiden speeches in the House of Commons.

Royal wills are never made public in Britain.

School teachers under the Glamorgan County Council, England, must be able to teach Welsh by 1927.

Sandringham, the residence of the late Queen Alexandra, was bought by King Edward originally for 200,000 pounds.

Things perfected by nature are better than those finished by art.
—Cicero.

BLACKHEADS

Don't squeeze blackheads—dissolve them. Get two ounces of peroxine powder from any drug store and rub with hot, wet cloth briskly over the blackheads. They simply dissolve and disappear by this safe and sure method.

GOOD NIGHT STORIES

By Blanche Silver

BETTY LEARNS SOMETHING WORTH WHILE.

Betty sighed and twisted in her seat Some way, she just couldn't remember the things she had read in her geography and she expected every second to be called upon to recite.

"Oh, dear! What shall I do?" she asked herself.

"Si-si-si," whispered a tiny voice in her ear, and Betty turned her head to find her little elfin friend sitting on the corner of her desk. "Shoo, don't make a sound," he whispered, and catching hold of Betty's hand he sailed right out the school window across the mountains and seas to a strange land.

"Why, Gocomeback!" It had all happened so quickly Betty didn't have time to ask where they were going. "Where in the world are we anyway?"

"In the country you were studying about, of course," the elfin laughed merrily, "the only way to remember what you read is to pretend you have been over the ground. So here we are in Egypt and here comes my little friend Adra."

"Hello there, Adra," said Gocomeback, "this is Betty from North America. She wants to know something about your lovely land."

"I'm glad," smiled Adra, taking Betty's hand. "I love my Egypt. It's in the corner of Africa, you know, and this lovely river you see before you is none other than the river Nile, one of the longest rivers in the world, so they say."

"But I read you people have hardly

"I Love My Egypt."

any rains at all," mused Betty. "If that's so, how do you happen to have such lovely vegetation?"

"That's true, we very seldom have rain," replied Adra, "yet this is a very fruitful country and is famous for wheat, rice and other things. You see the thing that saves our land is that lovely river. Every year, along in June, the Nile rises and overflows its banks. Then all this land around here is covered with water for months and months. In October the floods go down, leaving the ground wet and covered with rich soil that has settled from the water. Then comes the Egyptian's busy season. We don't have to plough our fields as you do in America, all we have to do is to plant the seeds. Our country is very warm, so the seeds sprout quickly. Why, Honey, if it were not for that dear old river Nile, Egypt would be a desert like the country on both sides of us."

"But I should think the ground would dry out and the plants die," suggested Betty.

"That's why you see so many canals running across the plains from the river," said Adra. "These canals water the land and keep it moist so the crops can grow. Egypt is a wonderful place. I could tell you many more things, but there's your bell."

Betty and Gocomeback just reached the school-house as the children were going in from recess and no one had missed Betty at all.

When it came her turn to recite, Betty did herself proud. Then when the teacher asked her how she remembered so much of her lesson, she told her what Gocomeback had said. Just pretend sometimes when you can't get a lesson and see if it doesn't help you, too.

(Copyright, 1926, by Newspaper Feature Service, Inc.)

Menus for the Family

By Sister Mary.

Breakfast—Grape fruit, juice cereal, thin cream, breakfast codfish, corn bread, milk, coffee.

Luncheon—Stuffed eggs, health bread and butter sandwiches, canned pears, oatmeal cookies, milk, tea.

Dinner—Casserole of smoked halibut, string beans, head lettuce with Russian dressing, cottage pudding with maple sauce, bran bread, milk, coffee.

Breakfast Codfish.

Three-fourths pound salt codfish, 3 slices fat salt pork, 2 tablespoons flour, 2cups milk, paprika.

Soak fish in cold water to cover over night. Drain from this water and cover with boiling water. Simmer until tender, about twenty minutes. Drain and dry. Try out salt pork, cooking until meat is crisp. Remove meat to a hot platter. Roll fish in flour and cook to an appetizing brown in the hot fat. The fish should brown quickly since it is cooked until tender and needs no further cooking. Place fish on platter with pork. Pour off all but 2 tablespoonfuls of fat in frying pan and stir flour into the remaining 2 tablespoonfulls When thoroughly blended and smooth, slowly add milk, stirring constantly. Cook until thick and smooth. Season with paprika and pour around fish and pork. Garnish with sprigs of parsley if convenient and serve.

(Copyright, 1926, NEA Service, Inc.)

Who gives to friends so much from Fate secures,
That is the only wealth forever yours. —Marital.

"SON."

I just can't get her off my mind—and does that make me mad? Why, say the thought of her I find by far the best I've had. There isn't any fault to pick, with manner or with ways. In fact I'm always very quick to step right forth with praise.

They say no perfect person can be found beneath the sun, but if they ever change their minds—well, frankly, she's the one. As far as I'm concerned, right now, all things are as should be. There's nothing more to wish for since she suits me to a tee.

Whenever worries head my way and overflow my cup, it always seems she hurries forth and tries to clear them up. I didn't have to grow so old till smart enough to learn that she, in every trouble, was the one to whom to turn.

There ain't no use in talkin' 'cause you hit the same ol' spot whene'er ya start discussin' 'bout the finest friend you've got. She's called me down, an' called me up for goods and bads I've run, but best of all—the greatest call—is when she calls me son.

My Beauty Beliefs

"MY BEAUTY BELIEFS."
By Thyra Samter Winslow.
Author of "Picture Frames" and "The Show Business."

Once upon a time a show man told me that a woman's secret of real beauty was to stress her one good feature and forget all the others.

My eyes, for instance, happen to be less homely than any other part of me. They are big, but awfully light. I wanted to bring out my best feature, so I consistently use mascaro on them; a light brush over the lids, and a medium beading on the lashes.

Hair can be kept glossy and silky by rubbing warm olive oil into the scalp about an hour before the shampoo. And I believe in frequent shampoos. I do mine twice a week. Rub dry with heavy towel until the scalp glows.

FOUR out of FIVE are caught

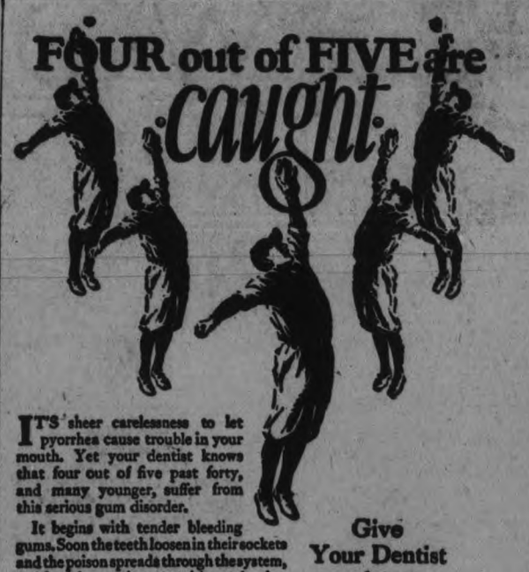

IT'S sheer carelessness to let pyorrhea cause trouble in your mouth. Yet your dentist knows that four out of five past forty, and many younger, suffer from this serious gum disorder.

It begins with tender bleeding gums. Soon the teeth loosen in their sockets and the poison spreads through the system, causing rheumatism, neuritis, and other similar diseases.

Forhan's for the Gums is the simple, easy way to keep you out of pyorrhea's clutches. It's a pleasant dentifrice that firms the gums and gives the teeth a thorough cleansing. It contains Forhan's Pyorrhea Liquid which has been used by dentists for the last 15 years in the treatment of pyorrhea.

If used regularly and in time, Forhan's prevents or checks pyorrhea and so is an important safeguard to health. Begin today to use Forhan's night and morning as a wise precaution. All druggists, 35c and 60c in tubes.

Formula of R. J. Forhan, D. D. S.
Forhan's, Ltd., Montreal.

Give Your Dentist a chance

Too many wait until an aching tooth forces them into the dentist's chair. It is folly to suffer this needless pain when all you have to do is to give your dentist a chance to prevent trouble in your mouth by visiting him at least twice a year for a thorough teeth and gum inspection.

Forhan's
FOR THE GUMS
More than a tooth paste—it checks Pyorrhea

The Home Kitchen

By Jeannette Norton

SOME POINTERS IN ECONOMICAL CARVING.

Carving in most households is a neglected art, yet it means much to those who must practice economy.

The knowledge of fish carving should be acquired by the carver, for there is no other food as uninviting as badly carved and served fish. A steel knife and fork should not be used for fish, as such contact often spoils the flavor. A silver fork and spatula knife, or slice, as it is generally called, are the best to use. Short-grained fish, such as salmon, should be cut lengthwise, the others across. In carving a whole cod, carve across the center to the bone and detach it there. After several slices have been cut, the backbone may be cut through and removed so that the meat on the under side is available.

In carving a rolled roast of beef, insert the fork firmly in the left side, then carve across the top—right to left—a thick slice to even the surface, then slice thinly. In carving a standing roast, insert the fork at the top of the heavy end, then slice from the heavy part to the end of the bones, first one side then the other, last the center.

In carving a leg of lamb, place it with the long bone at the left of the carver. Cut down through the center of the outside and cut to the bone. After cutting through several slices, run the knife along the edge of the bone and detach them. Short slices can be taken from the other side of the bone in the same way. If the butcher removes the bone to the first joint, the meat may be folded over and pinned with a steel skewer to make a better looking roast. The boiled leg of mutton is carved in the same way.

If the shoulder of veal or lamb is boned and stuffed, it can be carved right across. If it is not boned, it can be sliced down to the bone and the knife run under the slices to detach them. A loin of pork is simply cut with a sharp knife in neat, chop-like sections.

In carving fowl insert the fork in the breast of the bird. Then detach the legs, slice down either side of the second joint and lift it out, detach the wings, then slice the breast meat. If the wishbone has been drawn before cooking, it will help greatly in the slicing.

In slicing a boiled tongue, first remove the root entirely, then slice in thin slices towards the thin end. In carving a boiled ham, if a whole one, carve down through the center to the bone, then detach the slices with a short, sharp knife. If the round end is used, then slice thin down to the bone and detach each slice as cut. In cutting a porterhouse steak, slice down each side of the bone, then cut slices from either side so the tenderloin is equally distributed with each helping.

(Copyright, 1926, by Newspaper Feature Service, Inc.)

"first thing in the morning"

IT is a most refreshing and healthful practice to drink, first thing in the morning, a glass of water sparkling with a 'dash' of Eno's "Fruit Salt". There is no safer and surer way than this to clear the system of impurities and keep you fit and eager for the work and play which fill each day.

But it must be ENO! Eno—never varying in quality and purity. Eno—containing nothing that may possibly do you harm. Eno—with its fifty years' reputation. Eno—approved and used by doctors and nurses. So, for your health's sake, be sure you get

ENO'S "FRUIT SALT"

The words "Fruit Salt" and ENO, and the label shown on the package, are registered trade marks.

Sales Representatives for North America: Harold F. Ritchie & Co., Limited, 10-18 McCaul Street, Toronto 33

But of course

Of course, PEARS'! Women of distinction admit no other soap to their toilet.

PEARS' proves to the beauties of to-day as it did to those of many yesterdays—matchless for the complexion.

Pears

Pears' Transparent Soap, in large tablets that last. Unscented. Pears' Vanishing Cream.

At all Druggists and Departmental Stores

605

Banish Asthma!

POTTER'S Asthma Powder

Manufactured by Potter & Clarke, Ltd., London, Eng.
Sole Canadian Agents
Harold F. Ritchie & Co. Ltd., Toronto, Ont.

OPENING GAMES OFFER SEVERE TESTS FOR LEAGUE CHAMPIONS

Athletics Resume Old Feud With Senators—Cards Meet Pirates.

OPENING TUESDAY.

NEW YORK, April 7 (Canadian Press)—Opening major league baseball games next Tuesday take champions of both circuits under the withering fire of outstanding contenders, with Washington confronted by a Philadelphia invasion in the American, and Pittsburgh facing a confident Cardinal team of St. Louis in the National.

Successful training seasons by challenging coherts of Connie Mack and Rogers Hornsby have indicated to baseball observers that both pennant winners will be subjected to severe opening tests. Many critics in the east have picked the Athletics to displace the Senators as champions this season, while the Cardinals have impressed observers by a sensational string of exhibition victories.

The struggle at the capital, commanding focal interest by reason of the see-saw struggle between Washington and Philadelphia last year, develops a test of the psychological effect produced on the Athletics by their rout at the hands of the Senators last fall.

Returning from a disastrous road trip, the Mackmen were still within reaching distance of the champions as they entered the so-called crucial series. The challengers failed, however, to pull together their shattered ranks and the Senators clinched their grip on the flag by a clean-cut triumph.

Other opening games in the American will take St. Louis to Chicago, Cleveland to Detroit and New York to Boston.

In the National, New York will start at home against Brooklyn, the Phillies will receive the Braves, while Chicago will invade Cincinnati.

May Be Postponed.

CHICAGO, April 7—While the major league baseball teams cavort about the southland defeating lesser teams under sunny skies, their home parks, under six inches of snow, look more like the middle of winter instead of April, and the possibility of numerous opening day games being postponed is likely.

The teams are gathering up their paraphernalia or on their way home for the opening date, April 13, while winter is still raging in most of the north.

In Chicago, both parks are covered by more than six inches of snow, and throughout the midwest it is so unseasonably cold that the fans are beginning to wonder if it will be possible to open the season on time.

The officials are doubtful—but the parks already in pretty fair shape before the storm hit—are undergoing the annual rejuvenation while everybody hopes.

At least one bit of cheering news has come out of the south to give the fans something more than snow to think about.

It is the fact that major league hitters seem to have struck their stride at last, after going about during the spring doing little hitting.

Sunday seemed to have brought about the change, and the hitters seemed to have followed up their streak. Monday was a horrible day on the pitchers.

The Washington Senators clicked off 18 hits and 13 runs off Giant pitchers at Birmingham. The Browns, of St. Louis, went on a rampage to win from Chattanooga, of the Southern Association, 16 to 8. Ty Cobb's gang beat the Atlanta, Ga., team, 15 to 1.

At Hot Springs, the Pittsburg Pirates romped over the Indianapolis team of the American Association, 12 to 5.

Misfortune as to injuries and illness has already overtaken two of the teams. Piccinich, Cincinnati catcher, was called home by illness in his family. This leaves the Reds with only Ivy Wingo as the only veteran catchers. Johnny Hodapp, third baseman of the Cleveland Indians, sustained a sprained ankle, and may be out for several days.

LEADERS
Their Records of 1925
BATTING
EPPA RIXEY
Made major league debut in 1912. Came direct from University of Virginia. With Phils until close of 1920 season, then traded to Cincinnati for Neale and Ring.
Had best season in 1916, winning 22 games, losing 10; percentage .687. Allowed by 1.85 earned runs per fracas. In 1922 copped 25 against 13 defeats. Issued by 45 passes on balls in 40 games.
One of few major league pitchers to win 20 or more games last season. Won 21, lost 11. Rated second in effectiveness with 2.89 earned counters a tilt. Was seventh in won and lost column. Pitched 22 complete frays.
Has won 20 games or more four times, three in last four seasons.
Has been in one world series—1915—between Phillie and Red Sox. Charged with one defeat.

CATARRH of BLADDER
Pain Easily Relieved by Santal Midy
Refuse any Imitation
Look for the word "MIDY"

BASEBALL SCORES

(By Canadian Press)

At Louisville:
Boston (A) 5 5 1
Louisville (AA) 2 8 2
Wiltse, Welzer and Gaston, Stokes; Tincup, Dawson and Devormer, Meyer.

At Birmingham:
Detroit (A) 10 15 1
Birmingham (SA) 3 4 3
Wells, Stoner and Bassler, Manion; Rush, Judd, Lowthian and O'Brien.

At Asheville, N.C.:
Brooklyn (N) 9 16 5
New York (A) 16 17 1
Petty, McWeeny, Moss and O'Neil, Hargraves; Braxton, Shcoker and Collins.

At Atlanta, Ga.:
Cincinnati (N) 13 17 4
Atlanta (SA) 8 11 3
Lucas, Springer, Day and Wingo; Bagby, Love and Brook.

At Tusla, Okla.:
St. Louis (N) 4 6 1
Tusla (WL) 2 7 4
Halahan and O'Farrell; Grand, Blaeholder and Wiley, Sidle.

At Memphis:
Chicago (A) 9 11 1
Memphis (SA) 0 6 5
Blankenship and Schalk, Crouse; Brown, Manning and Kohlbecker, Tarver.

At Hot Springs, Ark.:
Indianapolis (AA) 8 16 2
Pittsburgh (N) 5 11 6
Niles, Thompson and Florence; Morrison, Culloton and Smith.

SEPARATION FROM MANAGER SOUGHT

Greb Appeals To New York Athletic Commission.

NEW YORK, April 7 (Canadian Press)—Harry Greb, of Pittsburgh, former world's middleweight champion appealed to the state athletic commission Tuesday, to sever his relationship with Red Mason, his manager, because of a disagreement between them.

Greb alleged Mason induced him under false pretences to sign a two year contract renewal with him, February 26, the day of the fight in which Greb lost his middleweight title to Tiger Flowers.

The former titleholder contended that in his rush to renew his own state license he signed three papers and did not learn until later that one of them was a contract tieing him up with Mason for two more years.

OFFERS SUZANNE $250,000 FOR TOUR

Red Grange's Manager Dangles Big Bait at Nice.

NICE, France, April 7 (Canadian Press)—William H. Pickens, representative of C. C. Pyle, manager of Harold (Red) Grange, arrived in Nice yesterday to attempt to sign up Suzanne Lenglen for a United States tour under Pyle's management. He is understood to be ready to offer the French tennis champion $250,000 if she will turn professional. If she refuses this, a second offer is to be made of $100,000 for a contract containing a guarantee that she would not forfeit her amateur status.

Mlle. Lenglen's father refused at first to meet Pyle's representative, declared that he had finished talking to United States promoters and newspapermen. However, when informed that nearly 3,000,000 francs was involved, he arranged for Pickens to meet Suzanne today. "Suzanne will not turn professional tennis player," M. Lenglen said.

Pyle's offer of $100,000 is understood to be for a contract under which the money would be paid for motion picture which it is contended Mlle. Lenglen could make without jeopardizing her amateur status.

BILLY EVANS SAYS

BRADENTOWN, Fla. April 7.—Pennant conjecture doesn't even get a slight rise out of Manager Art Fletcher of the Philadelphia Nationals.

At present his chief thought in life is developing a ball club that will make interesting competition for the rest of the National League.

Manager Fletcher makes no pretense at pennant aspirations but, take it from me, any club presided over by the former Giant star is certain to play interesting baseball. That's his style.

Fletcher, trained by John McGraw, a natural aggressive ball player, has no use for the drones. He wants only athletes who are always giving their best, regardless of how good or bad it may be.

Winning ball games is the watchword on the Phillies.

"No! we haven't got the pennant fever," remarked Fletcher as I discussed his ball club with him. "The big idea is to win every ball game we can on the theory that you can't worry about those you lose and bring them back.

Bentley's Batting Big Factor.

"I would say my ball club is at least 20 per cent stronger than last season, maybe 30 points better.

"Jack Bently will play first base better than it has been played for the Phillies in years, while his batting is certain to be a factor.

"Friberg, at second, is sure to help us. He is the best man at that position since I have had charge of the club. Incidentally, he's a dangerous batsman.

"The ability of Sand at shortstop is known and needs no comment. At third, Huber, not flashy, is very dependable.

"It should prove the best all-round infield that has ever played under my management. For that reason I look for improvement in our general play."

Better pitching is another reason why Fletcher believes his club should be more formidable.

The Philly manager feels that Wayland Dean will win for him. As a matter of fact, he is hopeful that the former Giant will turn in as many victories as does Jimmy Ring for New York.

Youngster Makes Regular Grade.

"There is no doubt about Dean's ability," said Fletcher, "and I believe that I understand his temperament perfectly. Dean doesn't thrive on criticism; few players do. I have told him that all he has to do for me is to win ball games; that the pitching of the game will be entirely up to him. He won't get any suggestions from me."

Fletcher is also strong for a youngster by the name of Willoughby, who has shown great form in the spring games. He is to start as a regular.

Maun, a former member of the Giants, sent to Indianapolis last season, is back with the Phillies via the draft route. Fletcher believes he is about ready.

Perhaps the personnel of the Phillies on paper doesn't impress you, but I am sure you would have a much better opinion of Fletcher's club if you saw it in action.

Fletcher, a smart ball player, is proving a smart manager and his club plays snappy, agressive baseball, just the type you would expect.

The Phillies are not pennant-winners, but are interesting.

By BILLY EVANS.

TAMPA, Fla., April 7. — Can Washington win its third successive American League pennant?

Manager Stanley Harris believes it can and will. And I might mention that Mr. Harris is not inclined to boasting.

There are many who believe the Senators have passed the peak of their game and are due to crumple, as did the New York Yankees of 1924 after winning three straight.

"I see where some of the boys insist you will need plenty of glue to keep your team from falling apart this summer," was my greeting to Manager Harris.

"You would think most of my players used crutches the way some of the experts are picking them to pieces," laughingly replied the boy boss.

Better Than Last Season.

"I read the other day where Walter Johnson had only one good leg; how Peckinpaugh's arm was bad; doubt as to whether my hand had recovered from last year's injury, and so on down the list of casualties.

"True, a few of my pitchers are a bit aged, but none the less valuable because of the experience thus gained.

"You can say for me that the club that beats Washington is going to come pretty close to winning the American League pennant. That isn't in the nature of a boast, but a frank expression of opinion as to our prospects.

"I feel that I have a better ball club than last season. Southpaw Tom Zachary could only win 12 ball games for us. In his place I have Joe Bush, who should win at least a half dozen more.

"I had to lose a promising youngster in Ballou, but had to so gamble in order to get Bush. Ballou is a good prospect, while Bush is a good pitcher. Realizing I must have better pitching to keep on top this year I so gambled.

"My club was good enough to win last season. It is practically the same club this year, except that it is better fortified in important spots.

Club Has Many Replacements.

"An injury to Catcher Ruel will not seriously handicap the team because Tate, who has been with us for several years, is now ready to deliver and in addition I have the veteran Hank Severeid.

"As a substitute for Peckinpaugh at short I have "Buddy" Myer. He is one of the best youngsters to break into the majors in years.

"I have Johnny Tobin for right field, a great lead-off man and a smart base-runner. I have reserves for practically every position.

"I feel that my club is stronger by at least 15 per cent. than last year, despite the general belief that most of my pitching staff reported on crutches.

"It looks like three in a row to me!"

THE WATER WIZARD KEEPS IN SHAPE

JOHNNY WEISSMULLER.

Johnny Weissmuller and swimming records are synonomous. Mention of one brings out the other. This youthful natator holds more water marks than any other individual.

Weissmuller, as you doubtless know, leaped to the front rapidly. He started swimming as a kid. One day Walter Bachrach saw the youngster in action, was impressed, and took Johnny in hand. From then on Weissmuller started breaking marks. And he's kept on doing it every year.

When he was commencing his record-smashing activities he found it a tough matter to stick to the strict training stuff. He liked his ice cream and pie too well. After every race he was ready for a nice dessert.

Weissmuller's greatest rival at present is Arne Borg, the sensational Swede. Borg has been stepping along fast and during the past year has crowded the great Weissmuller in several races.

Weissmuller is shown in the above photo during an exhibition stay at the famous Coral Gables resort, located just outside of Miami, Fla.

Weissmuller holds the same place in the swimming fraternity as do Cobb in baseball and Grange on the gridiron. That, by the way, is praise

BOWLING CONCLUDED.

731 High Score in Three Games.

TOLEDO, Ohio, April 7 (Canadian Press)—With the exception of the two-men event the American Bowling Congress tournament which started at the armory here March 6, came to an end late Tuesday.

The individual championship went to E. Votel, of Braddock, Pa., with his three game score of 731. A. Olson, of Des Moines, won second money with 727.

The all-event champion is Gertoski, of Detroit, who collected 1981 for his nine tournament games. Buonomo, of Rochester, stood second at the finish.

HELPFUL HINTS BY GOLFING STARS

By Special Arrangement With Colliers' Magazine.

JOCK HUTCHISON—KEEPING ELBOWS IN

There is no fault greater in golf than to let the elbows fly around aimlessly in making a golf swing.

Whenever I want to be absolutely certain to make a good drive I remember to keep both my elbows in close to the body to make sure of my pivot.

Getting into the habit of keeping the elbows in is a great help in more ways than one. It prevents one's using the arms too much without the body. It helps the action of the left knee and the raising of the right heel, because it would be extremely awkward to take the club to the correct position over the shoulder without bending the knee naturally.

When the knee bends outward toward the ball, as it should, and not in toward the other knee, the left heel comes in easily and the leg rests on the ball of the foot slightly favoring the right side.

This bit of advice has put more good golfers back on their game and helped others to acquire a good golf swing than any other thing I know of.

This advice has even won a championship for one player, who was not supposed to have much of a chance a month before.

Dale Alexander, rangy young giant from the Sally League, who is likely to beat Mickey Heath out of the first base job with the Toronto club this spring. He is a hard hitter.

Shortstop Mayer, husky infielder, who is being counted upon to give Otis Miller a hard run for the shortstop position with the Toronto International League club.

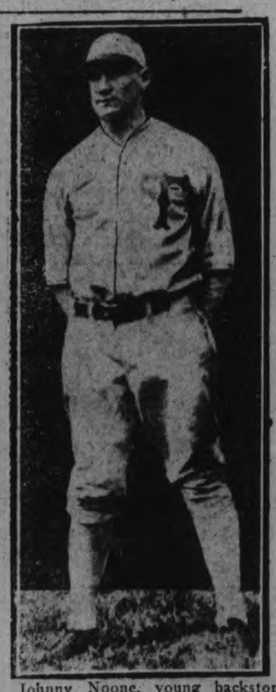

Johnny Noone, young backstop with the Leafs, who hails from the Charlotte club of the Sally League, where he was a running mate of First Baseman Alexander. He is credited with being a promising

UNIFORMITY OF RULES DESIRED

Western Hockey Moguls To Confer on Common Code.

MONTREAL, Que., April 7. — Frank Patrick of the Vancouver Hockey Club in the Western League is in Montreal.

There now is assembled in the east Newsy Lalonde of the Saskatoon Sheiks, Kenny MacKenzie of the Edmonton Eskimos and the two Patrick brothers. Uniformity in the pro hockey rules is one matter that Frank Patrick will likely take up with President Calder of the National Hockey League while here. There has also been some question of the territorial rights raised during the past season, the New York club having drawn the wrath of the western hockey leader for dickering with players in the western field. It is quite likely that the Vancouver manager will have the territorial clause overhauled and clearly defined before he leaves.

Conversing with eastern hockey leaders on his arrival Frank Patrick asked which had been the best of the three Stanley Cup games. When informed that Thursday night's tussle had been the most spectacular, he immediately pointed out that it had been played under the western code, which is Frank Patrick's own brain child. Eastern magnates were loath to admit that it was the rules that had been the cause of the speedy play.

The local magnates were prone to believe that the game was fast because both teams were at their best, whereas in the first game Victoria was off color and in the third tilt the Maroons were below form.

"Strange coincidence that the best game was under the western rules," was Patrick's comment.

The presence of the western magnates here has led to much conjecture and many rumors. Kenny MacKenzie of the Edmonton team is admittedly ready to place his club on the market in the east, and it is thought that he may negotiate with some of the eastern United States cities, planning to enter either the National Hockey League or the new minor circuit that is being fostered by Leo Dandurand of the Canadiens, and Boston interests.

Saskatoon Sheiks are similarly now ready to change their home of operations, it is said. There is apparently two roads open for the Saskatoon club, either to join the proposed new league as a unit, or to unite with the Canadiens in the National Hockey League, both of which plans have been mooted.

Other western players are likely to be seen in the east next year. It is understood that both Frederickson and Halderson would like to play in the National Hockey League and it would occasion little surprise if Lester Patrick sold the pair before leaving for the west after the Stanley Cup series has been concluded.

MAROONS WIN STANLEY CUP

Emblem of World's Hockey Championship Taken From Victoria.

FINAL SCORE 2-0.

MONTREAL, April 7 (Canadian Press)—The Stanley Cup, emblematic of the world's hockey championship, will remain in Montreal for at least one year as the result of Montreal Maroons, National Hockey League champions, defeating Victoria Cougars, Western Canada title holders, by the score of 2 to 0 here last night in the fourth game of the series. The locals had won the first two games, but the Victorias took the third on Saturday which made a fourth necessary. Last night's game was played under western rules.

A superior defensive system, coupled with an unceasing attack, gave the locals their third victory and the title. The Victorias went down fighting to the end but they were unable to make any headway against the Montreal machine.

Both teams were slow to start but as time wore on play speeded up with end to end rushes featuring. Stewart and Phillips alternated in a rush on the Victoria net, but were unable to beat the veteran Holmes. The latter was called upon to stop six shots in quick succession from the sticks of the Maroon forward line before the visitors had tested Benedict.

STUCK WITH LOAD.

Farmer Caught While Trying To Get In Narrow Passageway.

The same tendency in human nature that caused Aesop to write one of his famous fables long ago about the jackdaw that tried to get too much out of the pitcher and couldn't withdraw his claw with its entangling load, led a gentleman with an outsize load of hay to essay a narrow passage through a laneway on Simcoe street this morning. The melting condition of the streets also contributed to the driver's discomfiture, because his load of hay was sled-drawn. At any rate, the team got half-way through the lane and there they stuck. Anyone turning from George street onto Simcoe today was confronted with the spectacle of the rear end of a load of hay, carefully adorned with a red rag probably meant as a danger signal, projecting from the laneway adjacent to the King Hotel.

SINCLAIR RAPS GOVERNMENT ON ITS RURAL WORK

Report of Committee on Agriculture Left To Last Day of Session.

NO DISCUSSION.

Dr. Jamieson Recounts Benefits To Ontario Farmers By Government.

TORONTO, April 7 (Canadian Press)—Dr. Jamieson in presenting his report of the work of the special House committee on agriculture in the Legislature Tuesday, defended his committee against charges of extravagant cost stating that the total expenditure on it would not exceed $30,000. In contrast he pointed out that the cost of special commissions during the Drury regime was $1,200,000. He claimed that the committee by trips to Montreal and interviews there with leading cheese exporters and butters had reduced the differential between the price of No. 1 cheese and No. 2 cheese from two to one cent per pound, thereby putting $100,000 into the pockets of the Ontario farmers. His committee, he further claimed, had also allayed the feeling against the Dairy Standards Act in Eastern Ontario until the dairymen were now practically unanimous in their support of it.

The committee had also recommended the grading of cream for creameries and the government had adopted the suggestion in legislation which had recently passed. The western provinces had had an advantage over Ontario because they could grade easily in their larger creameries. Many Ontario creameries were so small that they could not afford a grader. However, this was being remedied. Dr. Jamieson also said that the committee had been successful in increasing the demand for Ontario apples in the old country by advertising and sample shipments.

Cattle Experts

Dr. Jamieson dealt at some length with the export cattle business, stating that there should be a greater demand in England for Canadian cattle which were reckoned as good as any in the world by the British feeders. The trouble was that the British feeder was not assured of a steady stream of cattle from Canada. He was critical of the efforts of W. T. R. Preston, appointed by the Federal government to investigate Canadian cattle shipments stating that the mission had cost Canada $35,456 and then little or nothing had been accomplished. He mentioned that Mr. H. P. Kennedy and a company of which he was a member had recently fitted up four ships to take Canadian cattle overseas. The committee had inspected these ships. Thre were now open rates on Canadian cattle overseas, he said.

Dr. Jamieson urged that farmers should increase their flocks which in Ontario now average 25 birds to 100 birds. He claimed the committee by direct action had reduced the cost of limestone fertilizer to the farmers getting a large reduction in the freight rates on long hauls.

Dr. Jamieson recommended a chilled beef trade for Canada, stating that Canadian beef could reach the London market in two weeks by that method. He thought the best of the beef should be slaughtered here and sent over in a chilled condition while the second rate cattle should be shiped alive for finished feeding in Britain. The Federal Minister of Agriculture was opposed to the chilled beef trade following experiments made.

Sinclair Skeptical

Mr. Sinclair said the department of agriculture of Ontario on paper was one of the best organized departments of the government and yet the work of the committee made one wonder if it were functioning.

"If it were functioning surely the information sought by this committee would have been secured by the nine branches of the department. If the department is functioning why the necessity of sending out this committee? If it isn't functioning why does the government not see that it does? It would seem that by the appointment of this committee the government admits that its department of agriculture is not doing its work. However, we can't criticise much if it brings some light to this government."

The government, he declared, was just giving to the farmer what was left over after it continously patted him on the back. "The report is brought down on the last day even after the session is finished; the report is printed this morning. Nobody can give any reasonable attention to it and then this government boasts how good it is to the farmers," he continued.

FIRST VICTORY

PHILADELPHIA, April 7 (Canadian Press) — The Oxford-Cambridge lacrosse team defeated University of Pennsylvania here Tuesday, 10 to 2. It was the first victory for the invading squad in a series of fourteen games to be played in this country. University of Maryland defeated the invaders last week.

SOLD TO CLEVELAND

BOSTON, April 7 (Canadian Press)—The Boston National League Club yesterday announced the release of Infielder Ernie Padgett to the Cleveland Club of the American League. The deal was for cash.

CUSTOMS "SPY'S" NAME WITHHELD

The Informer's Accusation Against Customs Employee Was Not Proved.

STIGMA REMAINED.

OTTAWA, Ont., April 7.—(Canadian Press.)— Names of informers who give tips to the Royal Canadian Mounted Police cannot be disclosed, even to a Parliamentary committee. This was tacitly recognized at the Customs probe Tuesday when the request of Dugald Donaghy, M.P., for North Vancouver, and a member of the committee, that a certain informer be named before the commission was changed to a request that the name be given privately to the chief customs preventive officer.

Staff Sergeant Salt, head of the Montreal district of Mounted Police Detectives, was on the stand. In connection with the disappearance from bond of some goods, charges made by a "spy" as Mr. Donaghy called him, against a customs locker man named Biriault, were referred to. Biriault was found not guilty, but Mr. Donaghy thought a certain stigma remained, and that the "spy" who placed it there should be willing to face the same publicity that the locker man had suffered. Sergeant Salt refused to give the informer's name.

There was much discussion back and forth between the members of the committee. Hon. H. H. Stevens reminded Mr. Donaghy that similar requests from committeeman had been ruled out. A. J. Doucet and C. W. Bell, other Conservative members of the committee, supported Sergeant Salt. Chairman Paul Mercier agreed that in previous similar cases the ruling had gone against revelation of the informer's name. Finally Mr. Donaghy asked that the name be given to the chief customs officer. To this Sergeant Salt agreed, but thought that he should be allowed to ask permission of the informer first.

Mr. Donaghy: "Don't worry about his consent. A man's character is at stake."

The incident then closed and Sergeant Salt left the stand.

CATTLE, GRAIN AND PRODUCE

(Continued from page four.)

improvement and the market was quiet with a steady undertone, car lots of choice white hand-picked being quoted at $2.40 to $2.45 per bushel, and broken lots at $2.60 to $2.65 per bushel.

Butter Imports

The receipts of butter were 5,807 packages, as against 60 for the same day last week, and 2,946 for the corresponding day a year ago. Of the total for today there were 3,446 packages from New Zealand and 1,280 packages from Argentine. Owing to the absence of any important demand for supplies the undertone to the market continues weak and prices have a lower tendency. The volume of business transacted was very small, in fact, no sales of round lots were reported. The trade in a jobbing way was also rather quiet and prices were unchanged with finest creamery butter selling at 42c per lb. in solid packages, and at 43c per lb. in 1 lb. blocks.

The receipts of cheese were 205 boxes, as compared with 149 for the same day last week, and 572 for the corresponding day a year ago. The trade in this department continues very slow and the market was dull with an easier undertone, fodder-made good, being quoted 1c per lb. lower at 16c to 17c per lb. There was limited demand from local buyers for small lots of Western fancy white and colored cheese and the price was unchanged at 25c per lb.

PARIS "BIKE" RACE

PARIS, April 7 (Canadian Press) —The American team of McNamara and Horan is grinding along one lap behind the other contestants in the six day bicycle race which began Monday night. Though thrown heavily in the early part of the race, Horan came back and joined his teammate.

At the end of nineteen hours Van Kempen and Faudet were in the lead with 57 points.

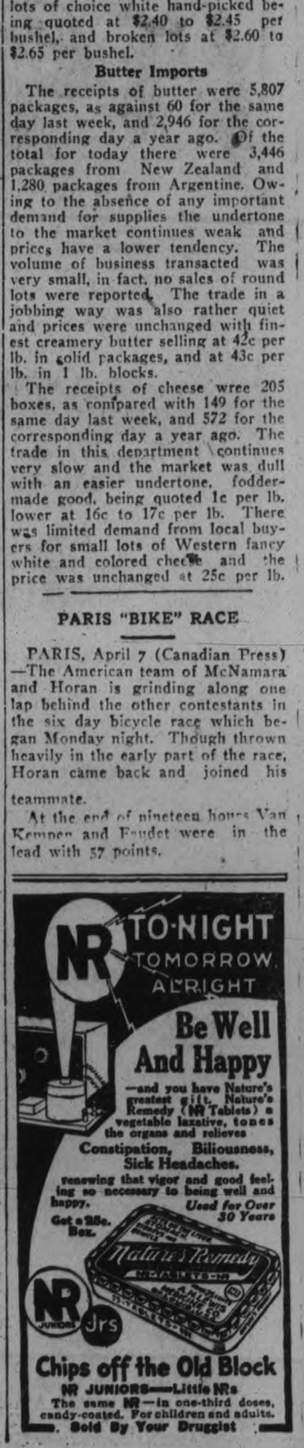

CAPITOL THEATRE

LAST TIME TO-NIGHT — 8 P.M.

COLLEEN MOORE in "IRENE"

The Greatest Race of the Century!

Away they go! Neck to neck. Straining. Lunging. Pushing their way in a thrilling, wild, spectacular ride for fame and fortune. See the great cross country racing classic! Fortunes change hands on the results. Men are made rich or poor overnight. Don't miss it — the most hair-raising ride ever filmed!

THURSDAY - FRIDAY - SATURDAY

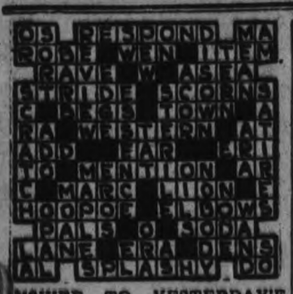

ANSWER TO YESTERDAY'E CROSSWORD PUZZLE

M.A.A.A. WINS ROUND.

Defeats Broadview "Y" For Right To Enter Basketball Semi-final.

MONTREAL, April 7 (Canadian Press).—M.A.A.A. earned the right to meet the Maritime champions in the Canadian basketball semi-finals, by defeating Broadview Y.M.C.A. of Toronto 29 to 27 in the second contest of their two-game series here last night. The local Winged Wheelers won the first game on Monday night 19 to 18, thus taking the round 48 to 45.

Re-fit Now!

DOUBLE STRENGTH — HIGH MILEAGE

DUNLOP TIRES

Suitable Types — Suitable Prices

There is an efficient Dunlop Official Service Depot in your locality to co-operate with us in filling your demands to your entire satisfaction

OFFICIAL DUNLOP SERVICE DEPOTS

L. H. Ashby, Peterboro	A. Tinney, Cavan
A. Brown & Co., Peterboro.	H. Tinney, Cavan
Cooney & Jopling, Peterboro	M. J. Crough, Ennismore
Dawson & Johnson, Peterboro	A. E. Dewart, Indian River
Duffus Motor Sales, Peterboro	S. Braden, Keene
W. H. McGee, Peterboro.	W. W. Leonard, Lakefield
George Stevens, Apsley	C. E. Jones, Omemee
Bullock & Dixon, Bewdley	Richardson Bros., Pontypool
W. H. Fallis, Bethany	G. J. Bigelow, Springville
Bell & McIlmoyle, Bridgenorth	E. S. Hendren, Warsaw.

SETTLERS' RELIEF BILL "NO GOOD" SAYS HON. MR. MEIGHEN, LEADING GENERAL CONSERVATIVE ATTACK

Measure Only Designed For Prairie Provinces, Was Manion's Criticism.

SECOND READING.

Was Planned For All Provinces Replied Hon. Mr. Stewart.

OTTAWA, April 7 (Canadian Press).—Second reading was given in the House Tuesday afternoon to a bill authorizing advances to settlers on crown lands.

A. W. Neill (Independent, Labelle) pointed out that in the province of Quebec, all crown lands were situated more than 15 miles from the railways. Under the act, therefore, Quebec province would not benefit. He suggested that the bill be amended in this respect so that Quebec would be able to profit under the bill.

In committee on the bill Hon. Chas. Setwart stated that of course any application for a loan under the legislation could be rejected. Improvements must be made to the land by the settler before he could obtain a loan.

Col. Jas. Arthurs (Conservative, Parry Sound) asked if the minister had received any statement from the Governments of Ontario or Quebec in regard to their attitude toward this legislation.

Mr. Stewart replied that he had not. Col. Arthurs suggested that it would have been advisable to approach these provinces.

Mr. Stewart answered that it was found to be more satisfactory to approach provincial governments when you had some definite proposal to make to them. The bill was an attempt to treat all provinces equally. Of course the provincial governments must be prepared to give the dominion priority of claim again their crown lands. When the bills was through, he would be enabled to go to the provinces with a definite proposal.

W. A. Boys (Conservative, North Simcoe) asked if there was any particular demand for the legislation. He could not conceive of any such demand from Ontario. He also asked if the bill was to enable settlers to obtain loans when they had security or when they had no security. If they had security, they could obtain loans now.

Wanted in the West.

The minister said that the bill was the result of a persistent demand throughout Canada, and in eesencs its purpose was to promote homesteading. It would probably be taken advantage of chiefly in the Prairie Provinces.

Hon. Hugh Guthrie (Conservative, South Wellington) said that provinces other than the three Prairie ones would scarcely be affected except in the expenditure. If the making of the loans resulted in the settlement of crown lands, then there was much merit in the measure.

Robert Forke, Progressive leader, believed that, when land was settled by an industrious homesteader, the country as a whole benefitted more than the homesteader himself. Mr. Forke was in favor of the bill. He believed that those who took advantage of it would be mostly foreign born or the children of foreign parents. In the Middle Western states today, these were proving to be the most successful farmers, and it was apparent in Canada that the native Canadians were as a whole, inclining more toward business and professions than toward agriculture.

W. K. Esling (Conservative, Kootenay West) thought that the first duty of the country was to look after settlers already here on the land. As this was not being done, he could see no sense to a measure designed to bring in settlers.

H. A. Mullins (Conservative, Marquette) stated he was "absolutely opposed to this measure." He could not see any justification for a bill to assist "spoon fed babies." The course that should be pursued was to assist the man on the land to get his products to the markets more cheaply.

"No Good," Says Meighen

Rt. Hon. Arthur Meighen, Conservative leader, objected to the bill for the reason that it was "No good." He could not see why this measure was before the House. So far as the West was concerned, every quarter section of good land within 15 miles of a railway had been applied for. He could not see any good object that could be served by endeavoring to have a man locate on inferior lands "and get him into debt on a poor farm." Such a policy could not assist these contemplated settlers; and this being so, certainly the country would not be benefitted. What the Dominion required was a policy which would create a home market for our farm goods.

Mr. Meighen further observed that the provinces of Ontario, Quebec, New Brunswick, Prince Edward Island and Nova Scotia, were not asking for this measure.

He suggested to the minister that he should kill the bill and add it to the "Long list of misfits" which the Government had proposed since coming to office.

Mr. Stewart replied that the statement of Mr. Meighen that there were not any good crown lands within 15 miles of the railways was "very wide of the mark."

Offer Low Interest

He believed in a colonizaiton policy to create "intensive settlement," and the measure would serve a very useful purpose in Western Canada. In his experience as Minister of the Interior, he had found that many settlers were desirous of securing their patents as speedily as possible in order that they might obtain a loan on their lands. Invariably the interest in such cases was at the rate of 8 per cent. It was proposed, however, in this measure, to make advances at the rate of 5 per cent.

In the older provinces, the provincial administrations were endeavoring to settle their crown lands. Nova Scotia was active in its demand for settlers "to go upon abandoned lands."

Thomas Hay (Conservative, Springfield) thought there was no demand for the scheme from Manitoba. It was a liability which would be added to the load that the Dominion was already carrying without any adequate return.

W. J. Ward (Progressive, Dauphin) stated that it was extremely difficult, if not physically impossible, for a settler to homestead on the lands available today without money. Even men who had done this 25 years ago admitted that they could not do it today. He was only sorry that the scheme was not to be more extensive. He would have preferred the total amount to be fixed at five, intead of one, million dollars.

Manion's Criticism

Hon. R. J. Manion (Conservative, Fort William) expressed the view that most of the legislation brought down by the Government this year was sectional in its nature. He mentioned a number of items on the legislation programme which, he said, were for the benefit of the Prairie Provinces. "I thought this was the Government of the Dominion of Canada and not merely that of the Prairie Provinces," he remarked. The legislation was badly prepared, he said. This was indicated by the fact that the minister was willing to cut the amount required from five to one million dollars.

Dr. Manion made a plea for some scheme which would colonize the great section of Northern Ontario, from Sudbury to the Manitoba boundary. There was hundreds of thousands of acres available for settlement purposes in this section. He said that the time to consult the provinces of Ontario and Quebec, as well as all the others, was before and not after the bill became law. It was not fair to the rest of the country that a bill should be passed which would benefit merely one section.

G. B. Nicholson (Conservative, East Algoma) asked how many schemes involving the expenditure of large sums of money, the Government proposed to bring down. He mentioned a number of the proposals which the Government has placed before Parliament involving the expediture of money. There were too many schemes which cost the country large sums.

For Whole Dominion

Mr. Stewart said that Canada had passed the point where an immigration or colonization scheme could apply to one section alone. Any policy must be applicable to the whole country.

Mr. Meighen declared that it was impossible to get the type of scrub land which would come under the bill, under cultivation by means of Government subvention. "Don't try to help the settler by heloing him into debt," said Mr. Meighen. If people were in the district and settled, the cultivation of the land was assured.

Mr. Meighen had seen in Prince Edward Island farm lands which were very desirable, yet they had been abandoned. "How can you justify taxing people there in order to cultivate scrub land in Western Canada," he asked. Instead of trying to force virgin land under the plow by means of legislation it would be better to concentrate on the lands already cleared. "The people will go on the land if they can make it pay," he said.

Hon. W. R. Motherwell, Minister of Agriculture, pointed out that most of the discussion was irrelevant, as the House had already approved the principle of the bill. The House should allow the bill to be proceeded with in order that it could be taken up clause by clause. Judicious assistance as proposed, would be productive of excellent results, said Mr. Motherwell.

Progressive Approves

John Evans' (Progressive, Saskatoon) approved the measure. "Here is a scheme to put real Canadians on the land," he stated.

Peter McGibbon (Conservative, Muskoka-Ontario) declared that the bill "Does not appeal to this House or to the country." The proposed measure should be withdrawn.

J. E. Letellier (Liberal, Compton) believed that if the legislation were enacted, commendable result, would be achieved.

H. A. Stewart (Conservative, Leeds) referred to the scheme as one which looked well on paper, but was defective when applied practically.

R. K. Anderson (Conservative, Halton) was of the opinion that Canadians would not be induced to go on the land by the offer of a loan of $1,000. On the other hand, he did not think that Canada was anxious for immigrants who required loans in order to start their farming operations. As a colonizing measure, he believed that the proposal of the Government would be utterly futile.

C. E. Fish (Conservative, Northumberland) said that the Western provinces might obtain some settlers under the scheme. He failed, however, to see how it could obtain any settlers for the older provinces.

THEATRES

AT THE GRAND.

"CHARLEY'S AUNT."

Of all the comedies on the English stage, "Charley's Aunt" is by far the most popular. This is attested by irrefutable proof in the fact that with the single exception of the musical extravaganza, "Chu Chin Chow," Mr. Thomas's famous play has enjoyed a longer continuous run than any other theatrical production known to the English or American theatre.

The explanation undoubtedly lies in the fact that the fun is clean, is constant, and makes a direct appeal. The story told is one of genuine humour, and the whole play breathes a wholesome atmosphere. W. S. Penley, who created the leading role, and who played it times innumerable, used to say that he always felt better after having appeared in it because he felt he was being instrumental in contributing to the public stock of harmless pleasure.

"Charley's Aunt" will be presented here at the Grand Opera House on Saturday, April 10th. The company playing it has been specially selected for the present road tour, and contains a number of Broadway players of established reputation. Among them will be found Jay Holly, in the leading role. Mr. Holly has played leading parts in comedy from coast to coast, was juvenile with David Warfield, and recently closed a Broadway run in "Clouds."

Miss Leah May, who will appear in the leading feminine role, is well known and popular, both in New York and on the road. Last year she was featured with Eleanor Painter in "The Chiffon Girl." She appeared also for three years with her own act in vaudeville, in the Keith-Albee circuit. She is noted for her fine wardrobe, among other things.

Walter Dickinson, who plays the English butler, is also the company producer and director. He was for five years with Frank Bacon in "Lightnin'," and is well known to Montreal theatregoers.

Frank Camp, who was formerly with Margaret Illington in "Kindling," later played in stock in Winnipeg, and stayed there for five years. Last season he was on tour with Francis Bushman and Beverly Bayne.

Edith Spencer needs no introduction to Canadians, as she has appeared both in stock companies and with numerous road organziations. She is a very popular and resourceful comedienne.

Edward and Guy Seabrook are two young people with enviable reputations. The former was with the Greenwich Village Follies, and the latter played the little lame girl in "The Fool." Jerry Kennedy, featured with Wilton Lackaye in "The Bomb," is another member of the company, which it will be seen is one of exceptional all-round strength.

"NO, NO, NANETTE" IS COMING.

It is welcome news that "No, No, Nanette," now the reigning sensation of New York, London and Australia, and which played to solid capacity for more than a year in Chicago, and completely stole the hearts of Boston theatre goers for seven months, as it did for twenty seven weeks in Philadelphia, is booked for two performances (matinee and night) at the Grand, on April 14th.

"No, No, Nanette," with its famous song hits, "I want to be Happy" and "Tea for Two," is the outstanding musical sensation of this generation, its irresistible toe-tickling melodies being literally sung nightly in all the great amusement capitals of the world.

When H. H. Frazee opened "No, No, Nanette," originally in Chicago, he looked for possibly eight good weeks at the Harris Theatre. So he felt safe in promising his new musical comedy for a fairly early engagement in New York. However, "No, No, Nanette," soon began to make history in the Windy City. The town went wild over "I Want to be Happy," and all the other song hits. And it laughed itself into hysteria over the brilliant humor of the book. The girls of the ensemble were declared to be the pick of the revues in smartness and beauty." The theatre reached a solid and sustained "sell-out" record, and the booking was extended indefinitely, rounding over 500 performances.

A cast of stellar excellence, headed by John Hyams and Zeila McIntyre, is promised by Mr. Frazee, presenting such sterling musical comedy favoritess as Dorothy Newell, Eulalie Young, Roland Woodruff, Floyd English, Helen Case, Mary Vaughn, Mildred Joy, Myrtle Miller and a dozen or more other principals of equal renown. The chorus is an exceptionally interesting one. The same picturesque scenic production and start ling costumes will be in evidence as well as the "Gorgeous Garden of Girls," which has been a conspicuous feature in "No, No, Nanette's" conquest of two hemispheres.

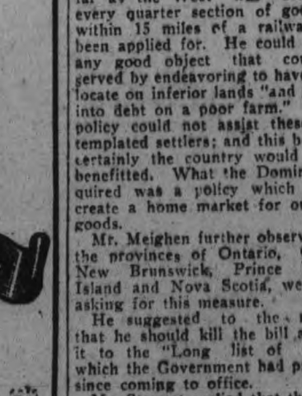

ADVENTURES of the TWINS

by OLIVE ROBERTS BARTON

GALING GETS TRICKED AGAIN

"Tum, tum, te, um!" hummed Mister Tingaling thoughtfully. "Where do we go from here?"

The Twins looked in the big rent-book. "There are a lot of people in Out-Of-Door Land who haven't paid their rents yet," said Nancy. "Mister Coon hasn't paid his."

"Highty tighty! Then off we go, before he spends all his money on new spring suits and neckties," said the fairyman. "My oh, but it's hot! And all those stairs to climb in the old hickory tree! I mean in the Hickory Apartments. But come along. I guess I gotta reduce anyway. I wish I could change places with my pocketbook. I wish it was as fat as I am and that I was as thin as it is. Come along!"

Nancy and Nick laughed merrily. They knew that nice kind little Tingaling didn't mean a word of it. He could have had his pocketbook filled by this time with fairy money, if he hadn't been so kindhearted.

"Tum, tum, te, um, hi, tum, a diddy oh! Come along!" said he, starting to climb the stairs as fast as his little fat legs would go.

When at last they all reached the top, the fairyman had to sit down on the last step. He was puffing like a locomotive going up a hill.

Suddenly a door opened and Mister Ringtail Coon poked out his curious nose.

"What's all this rumpus about?" he demanded sharply. "It sounds like someone cooling soup."

"Cooling soup!" shouted Mister Tingaling. "Ho! That's a good one! If you'd set a kettle of soup on my head, Mister Coon, it would boil in five seconds."

"We're collecting rents," said Nick, getting down to business. "Is your rent all ready, Mister Coon?"

"Rent!" cried Ringtail. "Rent! Why I paid my rent once. How often must I pay it?"

"Every fairy month," spoke up Nancy, for Mister Tingaling was still puffing too hard to talk much.

Ringtail twirled his mustache and whacked his tail on the floor as though he was thinking very hard.

And indeed he was. He was thinking, "If I pay my rent, I can't buy that lovely necktie with the sky-blue mosquitoes all over it." And if I pay the rent, I can't buy that beautiful handkerchief to tuck in my breast pocket—the one with lavender grass-hoppers and pink snails in the corners. Oh, dear, if I pay my rent I can't buy ever and ever so many nice spring things I want, and they won't call me the Dude of Our-Of-Door Land any more!"

But suddenly he began to smile. He smiled and smiled and smiled so hard that even the hot little fairyman stopped mopping and puffing to stare at him.

For Ringtail was no dummy and he hadn't been racking his brains for nothing. He had hit on a plan, and if he worked it properly he would yet be the owner of the mosquito necktie and the grass-hopper-snail handkerchief.

"What on earth are you grinning so for, Ringtail Coon?" demanded Mister Tingaling.

"I—I—why, I just wanted to do something kind for you," said the rascally fellow. I thought you'd like to hear my radio. It's working finely today. If you'll step inside I'll get W.I.N.K. and we'll have a concert. Will you come?"

"Certainly," said Mister Tingaling scrambling up off his step. "Come on, Twins."

So in they all walked.

(To be continued.)

(Copyright, 1926, NEA Service, Inc.)

AT THE REGENT

JOHNNY HINES SCINTILLATES IN "THE EARLY BIRD."

The Early Bird at the Regent Theatre is a masterpiece of its kind. It is without question one of the most amusing pieces of cinema art, it has been our good fortune to see. Johnny Hines is its star, aided and abetted by a cast of prominent screen players who know their business and accomplish it in convincing style. Particularly heartening is the fact that Johnny Hines scores again in the feature class, and definitely proves once and for all that he deserves to be considered among the greatest comics of the screen. While the public has become familiar with the comic qualities of Hines through his successful efforts in the Torchy Comedies, there has ever lurked the suspicion that Johnny also possesses dramatic qualities as well, all of which is proven in "The Early Bird," just as it was previously noticeable in "Sure Fire Flint," "Conductor 1492," and "The Speed Spook."

In "The Early Bird" Hines gives a really scintillating performance, running with a skill that is well-nigh equivalent to genius. It seems as if this young man can do most everything. His histrionic capabilities are apparently unlimited, since he is able to carry off a heavy dramatic portion just as easily as he does his comedy bits.

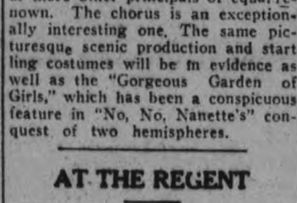

Today last chance to see
JONNY HINES
—in—
"THE EARLY BIRD"

—Also—
ANDY GUMP
on his visit to
OLD TIMER
—at—
SHADY REST

Fox Comedy
PAWNSHOP POLITICS
and Fox News Reel

Coming Tomorrow
BUCK JONES
in—THE
FIGHTING BUCKAROO
His Latest Picture

GRAND Opera House

SATURDAY (MATINEE & EVENING) APRIL 10

ONE DAY ONLY!

PAULINE H. BOYLE
Presents
JAY HOLLY, the famous comedian, in

CHARLEY'S AUNT

"The Funniest Comedy Ever Written"

POPULAR PRICES

Matinee: 50c — 35c — 25c Tax Extra

Evening: $1.00 — 75c — 50c — 25c Tax Extra

GRAND OPERA HOUSE - MATINEE AND NIGHT

WEDNESDAY, APRIL 14th

EVERYBODY TALKING ABOUT IT — IT'S IN THE AIR

Hear them sung! See them danced!

The Most Amazing Success of This Generation

I Want to BE Happy
But I Wont BE Happy
Till I Make YOU Happy Too
And many other famous song-hits including "Tea for Two" in

H. H. FRAZEE'S
Round-the-World Musical Comedy Triumph

NO, NO, NANETTE

Book by Frank Mandel and Otto Harbach—Lyrics by Otto Harbach and Irving Caesar—Music by Vincent Youmans

with a
NOTABLE CAST OF STARS
and a
GORGEOUS GARDEN OF GIRLS

Company Headed by JOHN HYAMS and LEILA McINTYRE

Prices—Night: - - $3.00, $2.50, $2.00, $1.50 and $1.00.
Popular Matinee: - $2.00, $1.50, $1.00, 50c, plus tax

Seats on sale Monday, April 12, 10 a.m. Mail orders with remittance now. Enroute to His Majesty's Theatre, Montreal, for a special return engagement. Supreme event of the season.

You'll be sorry if you miss it!

THE EXAMINER CROSSWORD PUZZLE

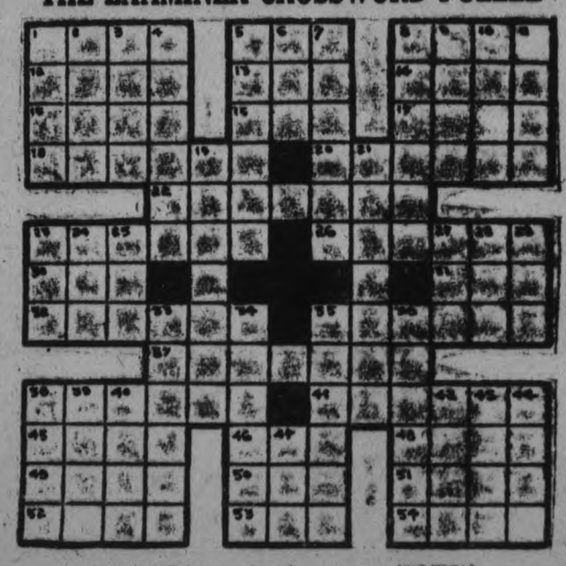

HORIZONTAL

1. To attitudinize.
5. Insane.
8. Street car.
12. Foretoken.
13. Small fresh-water European fish.
14. Cavity.
15. Loose earth.
16. To cry convulsively.
17. Thought.
18. Saturates.
20. Large vessel for soup.
22. Justifications.
23. Pertaining to the back.
26. Terrier.
30. Constellation.
31. Anger.
32. Pertaining to the teeth.
35. Showed amusement by a facial expression.
37. Foes.
38. Deputies.
41. Eatable.
45. Dressed.
46. Call for help at sea.
48. Substance used for medicine.
49. Flower.
50. To devour.
51. Particle.
52. Pitcher.
53. Age.
54. Inspired reverential fear.

VERTICAL

1. Seed sacs.
2. To leave out.
3. Withered.
4. Comes in.
5. Mass book.
6. Stir.
7. Opposite of creditor.
8. Sensation of dryness of the throat.
9. Drove.
10. Opposite of a weather.
11. Average.
19. Tiller of the soil, especially in Europe.
21. Having no weapons.
23. Father.
24. Native metal.
25. Hastened.
27. Sesame (plant.)
28. Before.
29. Scarlet.
33. To proffer.
34. Tenant under a lease.
35. Short midday sleep.
36. Corals.
38. Measure of area (160 sq. rods).
39. To flame.
40. To relieve.
42. Forehead.
43. Pear-shaped stringed musical instrument.
44. Exclamation of astonishment.
47. Implement for propelling a boat.

MAROON TEAM IS MUCH RICHER

Each Member Will Get About $2,000 From Victories.

FROM TWO SERIES.

MONTREAL, April 7.— (Canadian Press.)— Each player on the Maroons, National Hockey League team, stands richer by about $2,000 as the result of the Stanley Cup victory. Figures on the Stanley Cup play-offs and National Hockey League play-offs have not been announced. It is estimated that the league eliminations netted the Maroons close to $500 each. The Stanley Cup victory brought in at least another $750 for the winners, and the losing Victoria players should receive over $600 at least as their share of the Stanley Cup gates, based on the first three games only, the players not sharing in any receipts after the third contest.

LOCALS

DR. T. P. McCULLOUGH.

Eye, Ear, Nose and Throat Specialist. 166 Brock St. Phone 36W. dtf

SPRING TIME IS BICYCLE TIME.

Bicycles, Repairs and Accessories. —White's Cycles and Sports, Ltd., 212-214 Charlotte Street. 14d-94-987

CARD PARTY

In Immaculate Parish Hall, Mark Street, Thursday evening, April 8. Good prizes and drawing for quilt. 2d-82-986

MASQUERADE BALL

April 14th, at Victoria Hall. Everybody is going. Dancing from 9 p.m. to 1 a.m. Admission 50c., including tax. 1d-82-993.

WRONG ADDRESS.

The presentation to E. S. Noble, reported in last night's issue, took place at Timmins, and not at Kapuskasing. Mr. Noble has been transferred to Kapuskasing from Timmins.

"HIS UNCLE'S NIECE."

A comedy in three acts by Raymond W. Sargent, presented by St. Luke's A.Y.P.A., under the auspices of the Star of Bethlehem L.O.B.A., at Victoria Hall, Friday, April 9th, at 8 o'clock. Tickets 25c. 3d-82-972

CAREY'S

Custom built Boots and Shoes for Particular People. Crippled and deformed work a specialty. Expert shoe repairing, by Goodyear welt system. Over forty years of public service. A trial convinces, 448 George street. Phone 574J.

12d-31 3 5 7 9 12 14 16 19 21 23 26-911

ACCOUNTS

Books written up and balance sheets prepared for Income Tax returns. Assessments agreed with authorities. A. H. White, accountant and auditor, 444 Mark street. Phone 1165m.

6d-24,27,31,3,7,10-1244

CARD PARTY.

Prize winners at the card party held in the Sacred Heart Church Hall last evening were as follows: Mrs. Kirkcaldy, Mr. Neary, Miss Evelyn Guerin, Mrs. C. J. McKane, Mr. and Mrs. B. Jones, Mrs. C. Bacon and Mrs. Hunt. Twenty tables of cards were played.

DO YOU NEED AN ACCOUNTANT?

If you want your books audited or adjusted; if not satisfied with your book-keeping system; if you want your income tax return prepared for this or other years, or want some dispute adjusted.—H. K. Middleton. 'Phone 1353. Office, 202 Charlotte Street. dtf

TO WHOM IT MAY CONCERN

March 26, 1926.

Mr. Wm. Taylor,
The Sheffield Grinder.

I am sending a clipper head by mail for you to sharpen. Also put in a new bolt for me. My clippers have always worked alright when you fix them, which you have been doing each year for seven years.

Yours truly,
Wm. J. Petherick
R.R. No. 2 Campbellford Ont.
6d, 82, 899

K. OF C. ALLEYS.

The Ladies' Matinee League at the Knights of Columbus bowling alleys, commenced their scheduled games yesterday afternoon, when Mrs. J. Legros' team won three games from Mrs. J. J. Doris' players. Scores made on Mrs. Legros' team were as follows: Mrs. Legros, 162, Mrs. J. Coursey, 164 and 150, Mrs. E. Crowe, 166 and 187. Mrs. H. O'Heron, 151. On Mrs. Doris' team, Mrs. J. Picard, 166.

Last night being open night at the alleys, no games were played in the evening schedule for the ladies.

TARIFF BOARD.

Premier Announces That Lambert Is Manufacturer on Board.

OTTAWA, April 7. Canadian Press. — Premier King announced in the House of Commons this afternoon the composition of the Advisory Board on Tariff.

Hon. G. P. Graham, is chairman. The other two members are: Alfred Lambert, manufacturer, Montreal; D. G. Mackenzie, farmer, Winnipeg.

Mr Lambert replaces Jos. Daoust whose name was originally included in the Board. Hector Mackinnon of Toronto, will be secretary of the Board.

WEDDING BELLS.

MOLONEY—BARTON

At the church of The Holy Rosary, Toronto, on Tuesday, April 6, a quiet wedding took place, when Edith Williams Barton, daughter of Mr. and Mrs. Thomas Williams of Sault Ste. Marie, became the bride of Capt. P. J. Moloney, M.C., son of Mr. Eugene Moloney of Ennismore, Ontario.

The ceremony was performed by Father Moloney of Peterboro, cousin of the groom.

Mary E. Moloney acted as bridesmaid, while the groom was supported by Dr. E. S. McGowan of Toronto.

McGARRETT—MOLONEY

On Wednesday, April 7, at Sacred Heart church, Peterboro, the marriage took place of Kathleen, daughter of Mr. and Mrs. Jas. Moloney to Frank L. McGarrett of Buffalo.

Father Moloney, brother of the bride, performed the ceremony. The bride and groom were unattended.

Mr. and Mrs. McGarrett will reside in Buffalo.

OBITUARY.

DR. GORDON MUNDAY

MONTREAL, April 7 (Canadian Press).—Dr. Gordon Munday, one of the best-known alienists in Canada, died in Victoria Hospital this morning after a long illness.

TOM CARLIND

MONTREAL, April 7 (Canadian Press).—Tom Carlind, well known amateur sportsman, died of heart failure here last night after attending the hockey match.

FATHER ISAIE-MARIE

MONTREAL, April 7 (Canadian Press).—Father Isaie-Marie, Charles Loca, dean in Canada of the gentlemen of the Order of St. Sulpice, died here last night. He was well known in religious and scientific circles in Canada, the United States and Europe.

CHARLES FAUX.

A much respected resident of Hastings passed away at his home here on March 31st in the person of Chas. Faux. Deceased had been sick for only a couple of weeks but kept gradually sinking till the end came.

Mr. Faux, who was most widely and favorably known throughout this section of the country, came to Hastings from Asphodel about twelve years ago, and had won for himself golden opinions as a citizen and a gentleman. He was a man of excellent habits and fine moral and Christian character. His cheerful spirit remained with him to the last, contributing in no small measure to the courage and faith of his beloved wife and family. His best monument will be the good report that he has left behind in the communities in which he has lived.

Besides his widow he leaves one son, Frederick, of Birdsalls, and one brother, Richard Faux, Westwood.

The funeral took place on Friday morning to the Church of Our Lady of Mount Carmel, and interment was made in the Roman Catholic Cemetery, Hastings.

MRS. ALBERT CRONK.

OMEMEE, April 6.—News of the death of Mrs. Albert Cronk, of Oshawa, was received with regret by the citizens of Omemee.

Mrs. Cronk was the second daughter of the late Mr. and Mrs. Robert Wilson, of Omemee. For the past twenty-two years, she has been a resident of Oshawa, where she was an active member of the King street United church, and also a member of the Independent Order of Foresters. Mrs. Cronk's death was the result of an operation on the throat. For six weeks she was a patient at the Toronto Hospital and had been removed to her home two weeks previous to her death.

Left to mourn the passing of a loving wife, mother and sister is the bereaved husband and two daughters, Eva Viola of Lindsay, and Wilma, aged eight, at home, also two sons, Robert and Wesley at home. Three sisters, Mrs. S. Bloxom of Toronto, Mrs. J. Bradburn of Janetville, and Miss Susan at home, also two brothers, Wesley of Omemee and John of Port Hope.

The funeral service was held from her late residence, 109 Alice street, Oshawa, on Friday afternoon, and was in charge of the I.O.F. Interment was made in Union cemetery.

MRS. ALEX GORDON.

The funeral of the late Mrs. Alex Gordon, who passed away recently at her home, Gananoque, took place at the Sacred Heart church this morning. Interment being in St. Peter's cemetery.

Mrs. Gordon was formerly a resident of this city. Her husband was a butcher, carrying on business in J. G. Jopling and Son's north store, on George street. Mrs. Gordon leaves to mourn her loss her husband and a large family.

SAVE YOUR FEET

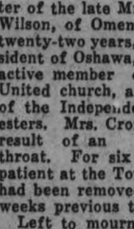

No need to endure the torture of sore, tired and aching feet, just sprinkle

British Army Foot Powder

into your shoes and stockings. Takes out the aches and soreness.

25c Sifter Can

BOND'S DRUG STORE
Corner George and Hunter Streets

'Diamond Is The April Birthday Stone"

For a Birthday gift in April give a Diamond.

We are showing Diamonds mounted in Rings, Brooches, Pendants, Tie Pins, Cuff Links and Pearls with a Diamond clasp.

We are giving special prices on all Diamond jewelry for this month.

Diamond rings priced at $15.00, $23.00, $35.00 and up.

WARNE BROS.
349 GEORGE STREET
DIAMOND HALL
Phone 880.

KNIGHTS HEAR FINE ADDRESS

Rev. Mons. McColl Speaks on "Canada" To Local K. of C. Members.

DEALS WITH STATUS.

An interesting address on "Canada, and our Relationship to our Country," was given to the Knights of Columbus in their rooms last evening by Right Rev. Monsignor McColl, who dealt very entertainingly and in characteristic style with the status of present day Canadians, outlining the main element of their type, different in essence from that of other nations, and also giving a bird's-eye view of the character of the early settlers of the Dominion.

Grand Knight, J. J. Duffus occupied the chair.

U. S. RESERVATION NOT ACCEPTABLE

Clause Requiring Reference To Senate Will Not Pass League.

GENEVA, April 7 (Canadian Press).—Neither the council of the League of Nations nor the Hague Court will accept the last part of the fifth United States reservation to the World Court without specific interpretation of what constitutes a question in which the United States "claims interest," and an agreement that the power of decision shall be vested in some other agency than the United States Senate. This was learned from an authoritative source yesterday.

It is pointed out that if the United States reservation is accepted the council, even though acting unanimously, could not refer a question to the court for an advisory opinion without consulting the Washington administration, which in turn would have to consult the Senate. It is pointed out that the United States could claim an "interest" in almost any question that arises.

INDEPENDENT LABOR PARTY'S PROGRAMME

LONDON, April 7.—(Canadian Press).— Policy which in effect means that the Independent Labor Party must again embark upon a campaign to convert the present parliamentary labor group to clear-cut socialism, if possible, was adopted by the Independent Labor Party at its annual conference in Northumberland. The clear-cut socialism aimed at includes the nationalization of those industries, which are unable to pay a "living wage."

This policy has already been repudiated by Ramsay MacDonald, and Philip Snowden, as being impracticable.

H. W. Brail Ford, editor of "New Leader" submitted a programme the main objects of which are the creation of a commissions to define the living wage standards, inquire into direct taxation, provide allowances of five shillings for each child and nationalization of banks. By such stages, he said, control of all industry would be won by socialism within the lifetime of the present generation. Among the critics of this programme was Emanuel Shinwell, former M.P., organizer of the Amalgamated Marine Workers union who claimed that putting the subject of a living wage in front of the programme was just where the trades union movement for years had come to grief, because capitalism refused to grant workers "even half living wage."

AROUND THE CITY.

The fire department was called to a chimney fire at 340 1-2 Water street, at 8.00 p.m. last night.

The British Air Force is far more costly per machine than any other air force or air arm in the world.

Super-tax was payable by about 80,000 persons in Great Britain and Northern Europe in 1923-24.

In Peterborough Churches

ST. PAUL'S PRESBYTERIAN CHURCH.

(Contributed.)

Unique in a number of respects was the induction service held recently in St. Paul's Presbyterian Church, under the auspices of the Peterboro Presbytery, at which Rev. William Allan was formally inducted as pastor of the congregation. Although St. Paul's congregation was formed nearly one hundred years ago this was only the fourth occasion on which such a service was held by the congregation. This is due to the fact that the pastorates of the first two pastors, Rev. Mr. Roger and Rev. Dr. Torrance, averaged nearly forty years each, while the pastorate of Rev. Robert Pogue extended over some seventeen years. Added interest was taken in the induction proceedings on account of the popularity of the new pastor, Rev. William Allan, and also on account of its peculiarly Presbyterian features.

One of the principal features of Presbyterian Church government is that ministers are required to certify to their religious beliefs openly before the congregation and before representatives of the Presbytery before they can be installed in new pastorates. At the recent induction services the moderator of the Presbytery, Rev. M. Walker, asked the candidate a number of questions including the following:

"Do you believe the Scriptures of the Old and New Testaments to be the Word of God, and the only infallible rule of faith and manners?" In these days when Modernism is so prevalent this question is believed by many to be one of profound importance. It is becoming increasingly difficult, therefore, for ministers to reply to it in the affirmative with "mental reservations," as some of the Presbyterian ministers who last year left the church, admitted that they had done. Another interesting feature of this question is that it emphasizes the Scriptures as "being" the Word of God, not merely "containing" it.

A second question asked by the Moderator was, "Do you believe the Westminster Confession of Faith to be founded on and agreeable to the Word of God, and in your teaching do you promise faithfully to adhere thereto?" The Westminster Confession of Faith is very definite in its declarations on many of the doctrines now attacked by Modernism. It endorses unequivocally the virgin birth, the Deity of Christ, the resurrection and the miracles. Ministers who do not believe these teachings cannot honorably accept the Westminster Confession of Faith. In Rev. William Allan, the members of St. Paul's congregation believe they have a minister who stands true to the best traditions of the Presbyterian Church as well as to its doctrines.

The Sunday Services.

The Easter services last Sunday drew large congregations, both morning and evening. The church was suitably decorated and the musical features were in harmony with the main theme of the day, which centred around the death and resurrection of Christ. The presence in the choir of Mr. Martin Chenhall, Jr., who accompanied the organ on his 'cello in a couple of the numbers, was greatly appreciated.

The subject of the sermon at the evening service was "A Song of Hope Mingling with the Night Winds of Despair." The text was from Job 19: 25, in the words: "I know that my Redeemer Liveth."

Rev. Mr. Allan showed that in ancient days people had to face the same essential problems as the people of to-day. First, there was the problem of sin, and how a guilty man man be made just in the presence of a holy God whose law he had transgressed. There was also the problem of death. Before the coming of Christ no answer to these problems had been found. The life of Jesus was unique. His trial before Pilate resulted in his being pronounced innocent of sin even by a Roman judge and after his enemies had done their utmost to convict him of guilt. The words of Jesus were unique. No man ever spake as this man. His works prove His deity. He alone was able to raise the dead and had power over death, as proved by His own resurrection. His resurrection is one of the best authenticated facts of history. Christians to-day do not sorrow for their dead as those who have no hope. Christ has given them a new song of hope.

Financial News and Views

Latest Comment on Grain and Industrial Markets — Closing Quotations on the Principal Active Stocks

Quotations Over Stobie, Forlong and Co. wire.

NEW YORK STOCKS.

	High	Low	Close
Atchison Rly.	127	...	...
American Can.	44¼	43¼	43½
American Loco.	99⅝	97	98
Smelters	119⅝	119⅛	119⅜
Baldwin	104½	102⅜	103
Balt. and Ohio	88½	87¾	88
Cast-Iron Pipe	175¾	173½	175½
Ches. and Ohio	123¾	122⅛	122¼
Cal. Petrol	33⅝	33⅛	33½
Chrysler	35	34¼	34½
Dodge Bros. A	33¾	32	33¼
Dup. De Nem.	206½	203¾	204¾
Fleischmann	39⅛	37⅞	38⅝
General Motors	121⅞	120	120¾
Hudson Motor	79¼	76⅞	77⅝
Int. Harvester	119½	118½	118½
Inter. Nickel	36⅜	36	36
Coca-Cola	146	143¼	144⅜
Mack Truck	113¾	110¾	112
Marland Oil	54	53½	53⅝
U. S. Rubber	68⅜	66¼	68¾
Sears Roebuck	149½	148¾	148⅞
Montgomery W	65¼	64	64
White Motors	66¼	65½	65½
U. S. Steel	123⅛	122¼	122½
Yellow Cab	25⅞	26½	26½
Youngs. Tube	73¼	73	73

MINING STOCKS

Gold

	Asked	Bid
Apex	4¼	...
Argonaut Gold	31	28½
Baldwin	2½	2¼
Chaput Hughes	17	15
Con. West Dome	19½	18¼
Dome	1660	1630
Goldale	31	29½
Hollinger	1815	1790
Keora	12	11½
Kirkland Lake	104	99
Lake Shore	1040	1025
McIntyre Mines	2460	2420
Newray	35	33
Nipissing	620	600
Preston	8	7
Teck Hughes	334	319
Vip. Con. Mines	163	160
W. Hargraves	800	790

Silver

Beaver	71	70
Castle	162	160
Crown Reserve	16	...
La Rose	17	16
McKinley	19	17
Mining Corp.	360	356

CHICAGO WHEAT.

	High	Low	Close
May	158¼	156½	158
July	136¼	134⅞	136⅛

WINNIPEG WHEAT.

May	149½	148½	149¾
July	146½	145½	145⅜

CHICAGO RYE.

May	89½	87½	89½
July	90⅜	88⅞	90⅜

Stock Prices Sag Slightly On New York Exchange

NEW YORK, April 7 (Canadian Press)—Stock prices, which have been moving steadily upward in quiet trading for the past week, began to turn soft this afternoon when weakness developed in some of the popular industrials. Hudson Motors, General Electric and American Can bore the brunt of the selling, cancelling their early gains and sagging a point or more below yesterday's closing quotations.

Several of the independent steels, notably Otis steel preferred, Midland steel products preferred, and Vanadium, recorded extreme gains of two to nearly four points in early trading.

Stock Exchange Firmer Nickel More Active

TORONTO, April 7 (Canadian Press)—Firmness in stock prices was the feature of the Toronto Stock Exchange with Smelters, Brazilian and International nickel the active leaders during the morning session. Smelters touched 214, closing the morning at 213, a gain of two and three-quarter points, Brazilian firmed a half point at 92 and Nickel advanced three-eighths at 36 1-2. Atlantic Sugar, finding some demand, strengthened a point and a half at 24 1-2, and Twin City was a quarter firmer at 71 1-2. McIntyre, leader of a quieter mines section, firmed 15 cents at 24.40.

Mining Exchange Light, Teck Hughes Advances

TORONTO, April 7.—(Canadian Press.) — Trading was light and there were few features in this morning's session of the Standard Mining Exchange. Golds on the whole were steady, while silver stocks had a tendency to ease slightly. Teck Hughes, one of the most active stocks, advanced ten at 328, Hollinger 10 at 18.10 and Kirkland Lake three at 102. Larose sold up one at 17, while Nipissing eased 15 at 605 and Keeley two at 161.

Wheat Prices Higher Unfavourable Conditions

CHICAGO, April 7.— (Canadian Press.)—Helped by the firmness of the Liverpool quotations and by the unfavorable weather conditions for the seeding of spring wheat, the north-west wheat prices averaged a little higher to-day in the early dealings. Trading here in future deliveries, however, lacked volume and the market was easily influenced. Chicago opening prices, unchanged to 3-8c. higher, May 157 7-8 to 158 1-8 and July 135 7-8 to 136, were followed by something of a sag, then by a moderate upturn. Corn and oats kept within narrow limits. After opening unchanged to 1-4c. off May 71 to 71 1-8, the corn market remained near to the initial figures. Oats started at same as yesterday's finish to 1-8c. higher, May 41 3-8c. to 41 1-2c, and later showed but little change. In line with hogs and grain the provision market was steady.

ANXIETIES REMOVED.

Princess Victoria Shows Improvement—Sister Expects To Return Home.

LONDON, April 7. Canadian Press —The anxieties of the Royal family, on account of the illness of Princess Victoria, sister of the King, and the Prince of Wales, has been removed, and Queen Maud of Norway, who came to London hastily, on account of her sister's attack of influenzal pneumonia, expects to return home shortly.

GEORGE BALL DROPPED DEAD

Well Known Peterborough Tailor Collapsed Suddenly at 4 o'clock.

FORMER ALDERMAN.

Geo Ball, well known Peterborough tailor and former member of the City Council on the Labor ticket, fell dead on Hunter street at 4 o'clock this evening. He walked out of Lynch's drug store, entered a taxi cab, and collapsed.

Mr. Ball had carried on business as a tailor in this city for the past thirty years. He is survived by his second wife.

He was known as a staunch supporter of the single tax system, and his advocacy of this plan brought him into prominence about twelve years ago.

Mr. Ball was nominated for the Utilities Commission last year but did not contest the seat.

THREE CHARGES AGAINST FARMER

Arrested for Cruelty to Animals—Also Obstructs Police.

ASSAULTS OFFICER.

OSHAWA, April 7. Canadian Press. — Charles Smyth, a farmer on the Kingston Road, east of this city, was arested yesterday, and appearing before Magistrate Hind, he was remanded in custody for eight days. He faces three charges—one of cruelty to animals, by failing to give them sufficient food; another of obstructing the police while in the exercise of their duties, and the third of assaulting Provincial constable H. O. Taylor.

YOUNG'S POINT NEWS.

YOUNG'S POINT, April 7.—Miss Mary Johnston of Lakefield spent the week-end the guest of her aunt, Miss Laura McFarlane.

Mr. and Mrs. Roy McGee and children visited friends in Campbellford during the week-end.

Miss Helen Coones visited friends in Peterboro this week.

Mr. Wm. Heinan spent the week-end at his home in Campbellford.

Claire Brooks is visiting his cousin, Master Gerald Young of Peterboro.

Mr. C. McComb spent the week-end at his home in Campbellford.

Thomas Duggan spent the week-end in Peterboro.

Percy Stenner of Peterboro visited friends in the village on Sunday.

LISTEN!
JUST ARRIVED
Hard Coal
BEST ANTHRACITE

EGG, STOVE AND NUT	$16
ALBERTA COAL	$14
COKE, Real Solvay	$15

HARD AND MIXED WOOD
Cut and Split to Order at Current Prices

Peterboro Fuel and Transfer Co.
KELLY BROS.
Phone 270 & 362 - 134 Aylmer St.

Phone Johnny-on-the-Spot for Coal—703

HARD COAL
STOVE $16.00 Ton
WOOD
Hard and Mixed, cut to any size wanted.
HODGSON BROS
Dalhousie and Bethune

ALEXANDER & HALL
ELECTRICIANS
When you have Electrical work to do, Call
P. Alexander, Phone 1755J.
W. Gordon Hall, Phone 1403w.

TAXI TRANSFER

Having disposed of my taxi business to P. J. Allen, I ask all my customers to continue their patronage to my successor, who will give the same careful service as they have received in the past.

JAMES HOULIHAN,
'Phone 1000.
6d-82.

CHIROPRACTOR
M. C. GOODWIN
DC. Ph. C.
Palmer Graduate
109 Barrie Building.
Lady Attendant Phone 431
Hours 10-12 a.m., 2-4 and 7-8 p.m.
Office closed Tuesday evening, also Thursday afternoon and evening.

THE JEAN RIDDICK YARN SHOP
shows an unusually large stock of Yarns, Hosiery, Underwear, Etc. Come and see us and save money.
WE SELL FOR LESS!

SNAPS

In hundreds of lines at our Mortgage Raising Sale. Wall Papers, Dry Goods, Dress Goods, Boots and Shoes.
Curtains Goods . . 10c. a yd. up
Boys Suits of Clothes $3.98 up
For the Full Month of April.
Prices not for Profit but to Raise Cash.

R. C. BRAUND
Park and Albert St.
All parties owing accounts to me kindly prepare to pay before May 1st, please.

FOR SALE
OVERLAND TOURING
REFINISHED; CHEAP; EASY TERMS; MUST BE SOLD.
APPLY MANNING GARAGE
BROCK STREET
1d-28-1551

FOOT TROUBLES
N. D. FOOTE, D.S.C.
GRADUATE CHIROPODIST
107 Barr e Bldg. Phone 1730w

WE HAVE PROVED ON ALL OCCASIONS OUR WORTHINESS TO SERVE
BELLEGHEM'S FUNERAL SERVICE
PHONE 85
AMBULANCE

Hardwood — Soft Wood
SANITARY ICE SUPPLY
ICE
PHONE 147.
TICKETS or CONTRACT
Hardwood Slabs — The O.T.A. Kind

SPECIALS THURSDAY, FRIDAY AND SATURDAY

FRESH
Spare Ribs lb. - 15c
Hocks - 2 lbs. 25c

At Our Three Retail Stores
CANADIAN PACKING CO. LTD.
Phones 183 - 381 - 397

Credit
Pay as you wear

We are prepared to extend to our customers the benefits of our Confidential Credit System in the purchase of anything required in

FINE READY-TO-WEAR CLOTHING FOR LADIES AND MEN, MILLINERY, FOOTWEAR, DRY GOODS AND FURNISHINGS

Wear them while you pay. A small payment down is sufficient, and weekly payments while you are getting the good of the articles in every day use.

Special accommodation for handling this department. Anyone can dress well by our system, making the purchase easy.

BOTNICK'S
378 GEORGE STREET - IN OUR NEW STORE

HOOT GIBSON in
"THE ARIZONA SWEEPSTAKES"
At the CAPITOL TO-DAY

The Evening Examiner

PROBABILITIES.
Lower Lakes — Fresh to strong northeast winds, cloudy with occasional rain. Friday: mostly fair with much the same temperature.

VOL. LVII., No. 82 PETERBOROUGH, THURSDAY, APRIL 8, 1926 PRICE THREE CENTS

THE SPIRIT OF SERVICE, BASED ON INTEGRITY AND KNOWLEDGE, MUST BE FOREMOST IN EDUCATION FOR BUSINESS, CHAMBER OF COMMERCE MEMBERS TOLD

C. L. Burton, of the Robert Simpson Company, Toronto, Addressed Annual Meeting— Record Attendance— Leon Fraser's Accomplishments Extolled.

TANGIBLE RESULTS FROM TOURIST INFLUX.

Service to the Community in Which They Live Should Be Taught Children, Mr. Burton Advised — Business Clearly Defined.

A record number of members and guests were at the annual meeting and banquet of the Peterborough Chamber of Commerce held in the Empress Hotel last night. The gathering was one of the most enthusiastic in the history of the local organization and the entire speeches bespoke of optimism and were full of hope for the future welfare of the Dominion.

Several selections were rendered by the Adanac Male quartette and were encored heartily by those present.

C. L. Burton, Toronto, the main speaker, paid tribute to the work of the Tourist Association of Ontario and to Leon Frazer, the secretary of that organization, and who formerly was secretary of the local Chamber. He stated that last year that his store, the Robert Simpson Company, Toronto, during the tourist season, had as much as five and ten thousand dollars a day in American currency in their tills as a result of the influx of tourists to Toronto. In commencing to speak on his subject, "Education for Business," Mr. Burton said:

What equipment should our young people be possessed of upon leaving school for business?

My personal knowledge of present educational practice might easily preclude my making a useful contribution to this problem.

Out of a business experience of more than a third of a century, however, I hope I may be able to record something helpful from the business man's standpoint.

What is Business?

Can we say it is society's instrument of service to provide it with commodities which a highly developed civilization affords for itself.

It involves production of natural wealth, conversion of raw products into the finished article and the distribution as needed or desired to the consumer.

Subsidiary Activities.

It involves all sorts of subsidiary activities having to do with machinery, plant, buildings and fittings and their maintenance and renewal. It involves a wide range of service such as banking, accounting, insurance, etc., requiring the services of the financier, the engineer, the scientific expert, the trained executive, the experienced merchant as well as various classes of labor and incidental help.

Principles Involved.

Over so wide a range one can only hope to suggest some of the principles which should always lie at base of our school training.

In a broad sense one can say that there is no useful or cultural teaching that can be left out of the consideration of the educational training for business life.

Business, A Series of Services.

Business is nothing other than a series of services in which the spirit of service must be uppermost.

To exemplify a spirit of service requires individual desire to serve from one end of a business to the other.

Like the link of a chain a business is only as strong as its weakest individual servant.

From Dollar Only.

"The present is the time of all times for the individual man: the individual will; the individual mind; the individual energy. It is preeminently the day of the individual character of the independent citizen. It always comes back to the individual, to the single man, the single woman."

Emerson said truly: "A great institution is but the lengthened shadow of a single man."

Businesses to-day giving the best service are the most profitable, the most successful and offer the best and happiest outlet for life's activities.

Moral Standard.

The first requirement is a good moral standard.

The late President Roosevelt aptly said, "Personal character and initiative are prime requisites.

It is for educators to say how best our young people can be equipped with a desire to serve.

Given a moral standard we must next accomplish the fine task of creating a desire for hard work—a desire to serve—to spend and be spent.

Create Desire For Knowledge.

We must create not knowledge but a desire for knowledge.

We must teach patience to wait for rewards — and to serve so as even to forget reward.

Henry Ford.

Henry Ford recently announced: "Learning, laboring and waiting are the ingredients of achievement. It is strange how reluctant men are to learn in connection with work. Yet it is only thus that work is made to yield its best and imperishable wage. Physical support is the immediate wage of work; mental and moral increase is the preferred profit; while that we call success is the increased capital by which life gains wider opportunity for usefulness. Waiting may better be named the period during which the causes which men set in motion are carried to completion by invisible forces. It is a period to be filled by more labor that continuous completions may fill the future years."

Education.

Old forms and systems of education were based on the principle of dominance of the individual—of possessive power—the new idea in education is a training for service.

Service of the Individual.

England has produced a great schoolmaster, only lately deceased, the late headmaster Sanderson of Oundle, an old English public or high school for boys.

May I quote from a paper of a sixteen-year-old student at this famous school.

Of Schools.

"Schools should be copies in miniature of the world as we would love it to be."

We must not cast out our weak ones—we must find out what kind of work will appeal to each of them. It is our duty so to organize schools that every boy, weak or strong, shall be able to make full use of his faculties.

Strictly speaking, the dull boy does not exist.

It is not sufficient to promote talent; the real and serious business of a school is the raising of the lowest, and also of the general average.

The school should be a place where a boy comes not to learn but to create. Mathematics, languages and the elements of science are not ends but tools, and these tools the boy must accustom himself to use.

Education must prevent the terrible waste of life and talent which at present takes place. By a truer, sounder education the output of man could be multiplied enormously."

Of Industrial Life.

"The natural instinct of the worker is to grow, to progress, and to create; it is this instinct which causes him to rebel against the dullness of monotonous work. Shorter hours and higher wages provide no real cure to the discontent of the worker; nothing but a sense of service will do that.

"We must have a full belief in the beauty of industrial life. We must not get our wages in the shops and our love and life outside.

"The re-organization of industry must be based as a first condition upon the development of the worker and not upon the output."

Of Certain General Matters.

"Our real duty to our neighbors

(Turn to Page 3, Please)

Great Britain leads the world in number of motorcycles, with 496,000. Germany is next and the United States third.

NOW, HONESTLY—

As soon as people grow out of that age themselves, they delight in arguing that a young man caller should go home earlier.

Matter of fact, the gay lotharios are staying a heap later these days than they did when girls really did go on buggy rides. Or, I should say, these nights.

Maybe it's because parents aren't home to send the young man home.

Anyway, if I had to take sides in the argument, I believe I'd have to be in favor of young men bidding the fond goodby earlier—

In the morning.

DEM WHAT IS, AM NO MO'

This story was told by C. L. Burton at the annual banquet of the Chamber of Commerce last night.

A West Virginia darky, a blacksmith, recently announced a change in his business as follows:

"Notice: De copardnership heretofore resiting between me and Mose Skinner is hereby resolv'd. Dem what owed the firm will settle with me, and dem what the firm owed will settle with Mose."

AUCTION SALE OF FARM STOCK AND IMPLEMENTS OF MR. PADDY FITZPATRICK, LOT 12 IN THE FIRST CONCESSION OF DOURO, ¼ MILE FROM WARSAW, ON MONDAY, APRIL 12TH. R. H. ALFORD, AUCTIONEER. 3d3 5 8 -960

DON'T FORGET
MAJOR BENNETT CHAPTER DANCE.
AT CONSERVATORY HALL,
FRIDAY, APRIL 9TH.
2d83 992

MUSSOLINI HAS NEW PRESTIGE SINCE ATTACK

Opponents Impressed By Calm Demeanor—Friends See Increased Power.

LONDON INDIGNANT.

Insane Act of Miss Gibbons Is Universally Condemned By Press.

LONDON, April 8 (United Press).—Opponents or friends of Premier Mussolini alike today deplore the attack on the Fascist leader.

The Liberals believe that Mussolini's power will be reinforced by the dramatic incident and his theatrically calm demeanor through it. The Socialist press tempers its past hostility today in emphasizing the stupidity of political violence. Meanwhile those who suspect Mussolini are nervously watching for the possible effect of the incident in bolstering his leadership of Italy toward possession of the Empire he has promised her.

Lira opened on the local bourse today stead at 120.85 to the pound sterling, the same as Wednesday's close and slightly above Tuesday's close of 120.90. There is no indication here that the British nationality of the Honorable Violet Gibson, who shot Mussolini, will provoke friction between the two governments.

London papers almost unanimously condemned Miss Gibson's insane act, which is held so definitely to have been established as the act of a demented person on her own initiative, that the question of political repercussions virtually is not broached at all. It is held to be significant that Fascist youths in Rome turned to the offices of anti-Fascist Italian newspapers there when they sought to obtain vengeance for Miss Gibson's act and not, so far as is known, to the British Embassy or individual Englishmen or women.

Not Surprised

PARIS, April 8 (Canadian Press) "I am not surprised at my sister-in-law's act, since her life has been the subject of intermitten mental crisis," said Lady Ashborne, sister-in-law of the Honorable Violet Gibson, who yesterday attempted to assassinate Premier Mussolini of Italy.

"Violet has attempted suicide several times and frequently has announced an intention to assassinate the Pope."

ALL RESERVOIRS ARE THREATENED

Fire at San Luis Tank Field Crosses Earthen Embankment.

DAMAGE HEAVY.

SAN LUIS OBISPO, Calif, April 8 (Canadian Press)—The entire tank farm of the Union Oil Company, two and a half miles south of here, faced destruction early today as the fire, burning in four huge underground reservoirs since early yesterday, boiled over, jumped an earthen embankment and spread to two other reservoirs and ten surface tanks.

A force of 400 men, a steam shovel and a corps of trucks and other equipment battled in the fierce heat against the flames which fed on several huge oil reservoirs of Union Oil tank farm near here.

The fire is described as the worst in the history of the petroleum industry. About 4,000,000 barrels of refining oil were ignited. The loss was estimated in excess of $10,000,000.

No place in the British Isles is more than eighty miles from the sea.

Leg Broken When Struck Feinberg Grins—It's Cork

JERSEY CITY, N.J., April 8 (United Press)—Patrolman Stephen Frank came upon the prostrate form of Charles Feinberg who had been knocked to the sidewalk by an automobile.

"My left leg's broken," Feinberg explained, grinning expansively.

"It doesn't seem to be hurting you any" the policeman observed.

"No, it's cork."

The leg was mended and Feinberg waved a cordial goodbye.

KIWANIS LOSES HUGH M. NIVEN AS SECRETARY

Tributes Paid By Members of Executive—Leader In International.

BUSINESS CHANGE.

Suggestions To Boost Peterborough Made at Meeting of Club Directors.

At a meeting of the executive committee of Kiwanis Club last night, the resignation of Hugh M. Niven, as secretary, was regretfully received. Business that will take him from the city necessitate the change, but he will remain a member of the Peterborough club.

President John J. Craig expressed the regrets of the executive in losing the services of Hugh, declaring him to be one of the outstanding secretaries in Kiwanis. His efficiency had brought favorable comment from International, and the only bright spot the president could see is the fact that the club is not to lose Hugh as a member.

John I. Allan, district trustee, said in his experience on the executive of Kiwanis Club there had never been anyone who could give better service than Hugh Niven. His efficient service made him an outstanding Kiwanian, and it is with deepest regrets and sincere good wishes for his success that his resignation is accepted.

W. George Henderson, the first secretary of the club, spoke from a knowledge of the task the secretary has, and declared that Hugh Niven has set a high mark for others to aim at. His loss will be a very definite loss to the club.

Harry Huffman recalled that Hugh was noted as the most efficient secretary in the district through his winning the $100 cheque last year. That was sufficient to show his value to the club, and the great loss the club is sustaining in being deprived of his services.

The executive committee elected John R. Heron to succeed Hugh Niven on May 1.

To Better City

Suggestions made by the Business Standards Committee with a view to boosting Peterborough were passed on to the Chamber of Commerce. They are:

(1) Advertise Peterborough as a picnic and convention city to surrounding communities, inviting various bodies to visit and arrange picnics and conventions here. Suggest to secretaries of church, lodges and clubs that invitations of this nature be issued to kindred institutions in the county.

(2) Stabilize retail trade by suggesting to the Retail Merchants' Association the purchase of bankrupt stocks of any merchants who get into difficulties, and divide the stocks betwen members of the association in the same line of business—first, to stabilize trade; second, to banish unfair competition.

Pictures By Wireless Coming In Near Future

NEW YORK, April 8 (Canadian Press).—Pictures and facsimile copies of letters, autographs and finger prints will soon be flung across the Atlantic Ocean by raido with the ease of ordinary messages, Richard H. Ranger, radio engineer, who sailed yesterday on the Cunard liner Mauretania, announced.

DIASTROUS FIRE IN BANFF HOTEL

Wing of Structure Destroyed With Loss Estimated at Two Millions.

BANFF, Alta., April 8. Canadian Press. — A disastrous fire, which apparently broke out in the rotunda of the north wing of the famous Banff Springs hotel, owned by the C.P.R., yesterday morning, destroyed the wing, a four storey structure, but the combined efforts of the town's people of Banff, a large force of railway workmen, and the fire apparatus rushed from Calgary, saved the south wing, and much of the valuable furniture in the section destroyed.

No estimate of the damage has been made but it is believed to mount toward the $2,000,000 mark.

DOPE SMUGGLER OF MANY NAMES ELUDED POLICE

Activities of Biggest Narcotic Smuggler on Continent Told to Committee.

CUSTOMS ENQUIRY.

Opium Camouflaged as Cocoa Powder Discovered By Officials.

OTTAWA, April 8 (Canadian Press).—Everything from birds of paradise disguised as talcum powder to opium camouflaged as cocoa powder was discussed at the customs probe Wednesday. Officers of the customs department and of the Royal Canadian Mounted Police testified to the discovery of expensive chemicals and feather head ornaments in boxes entered as talcum, and the activities of "the biggest narcotic smuggler on the North American Continent" also came up for review. This title was bestowed by Staff Sergeant Salt of the Mounted Police in Montreal upon a mysterious and unapprehended individual who received shipments of drugs under the names of Keith Vaughan Harrison, or Perkins, or Keith, or Munro or Herron.

The feature of the day was the drug smuggling which has been unearthed in the Montreal district within the last few years. The shipment of, by a firm in Switzerland, of cocoa phenacitin and similar commodities to a variety of firms which always had the same address on St. Peter Street, Montreal, aroused the suspicions of the customs people. With the assistance of the Mounted Police, a total of about 50,000 ounces of morphine, heroin, and cocaine was seized en route to the Harrison-Vaughan-Keith consignees. Valued at $200,000, Sergeant Salt said that when it had been diluted "with milk and sugar" the consignment probably would have sold to users at many times that sum.

Seized in New York

Early in the drug investigation, Corporal Kyle of the Mounted Police was preparing to shadow a consignment of drugs from Antwerp to Montreal, in an effort to arrest its receiver. But the shipment was seized in New York, en route, and the plan of the Canadian authorities failed. Later they got wind of the four big consignments referred to. Each was seized and the parties on this side who intended to distribute them had not been found.

The address to which the drugs were consigned was a building on St. Peter Street, Montreal. Boxes which bore the same shippers' marks as those which contained opium deriviatives, had been found on the premises of Edward Thorne and Company, in the same building. But these boxes contained cocoa powder and not drugs, and no case had been made out against Thorne and Company, said several witnesses.

The case was still under rigid investigation, the officers said. Committee Counsel R. L. Calder commented that he thought the case was "hibernating."

Corporal Kyle told of seizing drugs in New York while aiding an officer of the United States in March, 1923. The shipment was traced to the Edward Thorne Company from Switzerland via Antwerp and New York. It had been arranged for the corporal to go to New York and follow the shipment through in endeavoring to make an arrest. But the American customs, in error, seized the drugs in New York, and the plan failed.

Customs Officer Absent

Corporal Kyle had been sent to Clarenceville to examine the customs office there following certain reports, in December, 1922. There were three roads leading to the United States from the town. The customs officer was named Metevier, who

(Turn to Page 11, Please)

Queen Marie Of Roumania Has Joined Greek Church

LONDON, April 8 (Canadian Press)—A despatch to the Daily Express from Bucharest says Queen Marie of Rumania has joined the Greek Orthodox Church, feeling that there was need for her to be closer to the spiritual relations of her children who were reared in the Greek Orthodox faith.

The Daily Express adds that King Ferdinand is now the only member of the royal family who remains a Roman Catholic.

POWER PROJECT NOT DELAYED BY FEDERAL HOUSE

Government Assures Ontario Members St. Lawrence Scheme Not Held Up.

AWAITING REPORT.

Prompt Action Essential, Declares T. L. Church on His Motion.

OTTAWA, April 8 (Canadian Press).—"There will be no holdup so far as the Federal Government is concerned," was the definite declaration in the House yesterday of Hon. Charles Stewart, Minister of the Interior, in regard to power development by the Ontario Hydro-Electric Commission at the Morrisburg dam on the St. Lawrence. Mr. Stewart added that he would like to see power developed on the Otawa, but "They have set their hearts on development on the St. Lawrence, and it is the business of this government to facilitate that development."

T. L. Church (Conservative, Northwest Toronto) raised the question on a motion, urging that Ontario should be given leave to develop power at Morrisburg on the St. Lawrence. Mr. Church pressed that the application for leave had been under consideration by the Federal authorities since 1922, although the power was needed.

Mr. Stewart replied that development along this international reach of the St. Lawrence was being considered by a joint engineering board representative of both Canada and the United States. When the board's report was received, the Government would deal with the application of the Ontario Government on the Morrisburg development. Mr. Church returned that prompt action was essential.

The resolution was adopted with only one change. In its original form, the resolution read that the Ontario Government and the Hydro-Electric Commission should be given leave forthwith to develop at Morrisburg. In the amended form, the word "forthwith" is dropped.

Mr. Church's resolution proposed that leave should be given the Government of Ontario and the Hydro-Electric Commission of Ontario forthwith to develop and generate power at Morrisburg on the St. Lawrence, and also to use an increased flow of water from the Niagara district so as to relieve the acute power shortage in Ontario.

Supporting his resolution, Mr. Church said that the application regarding the Morrisburg dam had been pending for years and had been attended by nothing but delays. There were 278 municipali-

(Turn to Page 3, Please)

SANTA ROSA, Calif., April 8 Canadian Press).—The condition of Luther Burbank was pronounced "somewhat grave" in a consultation of three physicians called as a result of the unsatisfactory progress of his case.

PROGRESSIVES OF VICTORIA TO DISCUSS CONVENTION MEETING

Election Rumors Stirring in Lindsay—Conservatives Have Aspiring Standard Bearers.

MEETING SATURDAY.

LINDSAY, April 8.—While no definite announcement has been made relative to the date of the provincial election, there is a strong feeling in local political circles that Premier Ferguson will make an appeal to the electors during the summer. There has been considerable activity in the different political camps of late, and, according to statements made by leading Conservatives as well as Progressives, conventions will probably be called at an early date.

What gives color to the rumors is the fact that the Progressives of South Victoria have called a special meeting for next Saturday in Lindsay, when, it is believed, that the question of calling a convention and nominating a candidate will come up for consideration. It is believed in Progressive circles that F. G. Sandy, ex-M.P.P., will again be the choice of the Progressive party. Mr. Sandy was nominated at the convention held in the Progressive interests in the last Federal election, and in declining stated that he was more interested in first redeeming the riding for the Progressives in a Provincial election before he would consider entering a Federal fight.

There is an element in the Conservative party in South Victoria which is booming ex-Mayor Graham as the next candidate for the Provincial Legislature. Mr. Cecil Frost, the well-known local lawyer is also mentioned as a probable candidate, but it is believed that he will not oppose Mr. Graham. Mr. R. J. Patterson, the present representative for South Victoria, will again be a candidate, his friends declare. There promises to be a lively time when the convention is held, as Mr. Paterson's friends in the Township are expected to put up a fight.

BUTTER AND CHEESE MAKERS OF DISTRICT HOLD CONVENTION AND HEAR EXPERT DAIRYMEN

Address Given By Dr. E. G. Hood About Mould in Butter.

OTHER SPEAKERS.

Cream Grading Law is Discussed With Much Favorable Comment.

The annual convention of the Butter and Cheese Makers of this district, started in the G.W.V.A. Hall this morning. William Newman, the president, presided.

Dr. E. G. Hood.

Dr. E. G. Hood of the Department of Agriculture, in Ottawa, was the first speaker. His address was on the subject of Mould in Butter and Rennets in Cheese.

During the past few years, he said, considerable quantities of butter arriving in the United Kingdom from Canada were found to be contaminated by moulds. As a result of this condition, it was decided by the Dairy Commissioner that a full investigation of the trouble should be made. The work has now extended over a considerable period and numerous creameries and consignments of butter have been examined to determine the cause of mouldiness in butter, so that suitable recommendation for its prevention could be made.

Investigations show that there are two possible methods by which mould may be prevented from developing in butter.

By exclusion during the manufacturing process.

By prevention of their development after they have gained entrance.

The phase of work here reported deals with the former method, their exclusion during the manufacturing process, or, in other words, the prevention of factory contamination or reinfection of the cream and butter during the manufacturing process. The old adage, "an ounce of prevention is worth a pound of cure" might well be applied here

Investigation shows that mouldiness in butter lies entirely in the hands of the creamery operator. Mould in butter can be attributed largely to the recontamination of the pasteurized cream through coming in contact with insanitary equipment as holding vats, conductor pipes, pumps, outlet valves, churns, impure water and untreated liners.

(The term insanitary as applied to equipment is used in a bacteriological sense. Factory equipment may look bright and clean to the general observer, but on making a bacteriological examination much of this clean looking equipment has been found to be heavily laden with molds, yeasts and bacteria, and as a result resious recontamination of the cream has resulted.)

At the present time a feeling exists among the creamery men, that some of the parchment supplied is directly responsible for mouldy butter. To determine the relation of parchment to mouldy butter, samples were secured and tested from all possible sources, including Canada, United States, United Kingdom and European countries. On investigation it was found that all the samples submitted were true parchment, and that mould was found on all, and no one parchment was superior from the standpoint of mould development. Tests show that properly treated parchments are not a factor in mouldy butter.

Mouldiness in Butter

Causes—Investigations show that mouldiness in butter rests entirely in the hands of the creamery operator. It may be attributed to one or all of the following causes:

By recontamination of the pasteurized cream through contact with dirty holding vats, conductor pipes, pumps, outlet valves and churns; by inefficient pasteurization; by the use of improperly treated liners; by the use of improperly parraffined and dirty boxes; by the use of impure water; from dirty walls, ceilings and surroundings.

Prevention—By preventing recontamination of the pasteurized cream through contact with dirty holding vats, conductor pipes, pumps, outlet valves and churns; by efficient pasteurization; by the use of properly treated liners; by the use of properly paraffined and clean boxes; by the use of pure water; by keeping the factory walls, ceilings and surroundings scrupuously clean; by keeping the air in the creamery well ventilatd and the sewers and floors well scrubbed.

The completeness of this control can only be determined by a systematic laboratory examination of the butter, to determine the number of yeasts and moulds present. If counts continue high after the above preventive methods have been carried out, the sources of recontamination may only be determined by a bacteriological survey of the plant.

In Canada, commercial rennet extract is now almost exclusively used in the making of cheddar cheese.

Rennet makers use the cured vells of commerce, which originate in Germany, Russia, Siberia, Bavaria and Czechoslovakia. The dried vells are very convenient to handle and keep well in cold storage, but they vary greatly in yield, and frequently contain bacteria of the most undesirable type. We have found that B. subtilis, representatives of the B.

(Turn to Page 9, Please)

Alcohol Is Being Smuggled Into Canada From Dry U. S.

WASHINGTON, April 8 (Canadian Press) — Canadian government officials have complained "bitterly but informally" over the smuggling of liquor from this country into Canada, officials here said today in commenting upon the testimony of district attorney Buckner of New York before the Senate committee investigating prohibition.

The District Attorney told the committee that "the dry United States is exporting bootleg industrial alcohol into Canada to help the Canadian bootleggers beat the Canadian Government out of taxes."

No official protest has been made by Canadians, however, and none is expected by officers of the administration who have reported the situation to prohibition authorities.

FIGHTS IN ITALY AFTER ATTEMPT TO KILL PREMIER

Pitched Battle Around Sicilian Village—Many Captured.

FASCISTS MOBILIZE.

Students at Padua Attack Foreigners—Gibson Family Sends Regrets.

LONDON, April 8 (Canadian Press).—A despatch to The Herald, Labor organ, from Chiasho, Switzerland, says guerilla warfare is raging between Fascisti and anti-Fascisti in the province of Palermo, Sicily.

The newspaper says there was a pitched battle on Tuesday around the village of Capaoi, which eventually the Fascisti captured with 20 prisoners, including the mayor and priest.

The casualties are not known. The anti-Fascists retired into the mountains.

Fascisti Mobilizing.

PARIS, April 8 (United Press).—A despatch to The Quotidien from the Italian frontier says Fascisti militia and troops are mobilized throughout Italy today in preparation for any eventualities resulting from yesterday's attack on Premier Mussolini. Strict telegraph and telephone censorship has been imposed, the message says.

Students Cause Riot

VIENNA, Austria, April 8 (Canadian Press).—A despatch from Padua, Italy, says that Fascist students in Padua University this morning attacked and badly mauled their foreign fellow students, demanding their immediate expulsion from the University and from Italy.

Family Sends Regret

DUBLIN, April 8 (Canadian Press)—Lord Ashbourne, brother of Violet Albina Gibson, who yesterday attempted the life of Premier Mussolini, today sent a message to the Fascist chief:

"Miss Gibson's family regret the incident and express profound sympathy."

RAILWAY OFFICIALS TAKEN BY SYRIANS

Insurgents Capture Train Four Miles From Damascus.

JERUSALEM, April 8. Canadian Press. — Despatches from Damascus report that six French railway officials have been taken prisoners, and a shipment of freight seized by Syrian insurgents, who attacked a freigh train four miles south of Damascus.

SEVEN KILLED BY BOILER EXPOSION

Fifteen Others Hurt in Accident in German Factory.

DRESDEN, Germany, April 8. Canadian Press. — Seven persons were killed and 15 injured by a boiler explosion in the Homsch Cellulose works here yesterday. Two persons are missing.

By a high vacuum process, invented by a Swedish engineer, fresh cut lumber is now "seasoned" in a day or less, sufficiently for the carpenter's bench.

FOR SALE

$5,500 will buy new bungalow; all conveniences. West side.
$4,000 will buy new dwelling; all conveniences. South side.
$2,800 will buy brick dwelling in good condition.
Several dwelling to rent also. Farms for sale in different parts of the county.
See our list if you are in the market to buy.

W H TAYLOR
163 Hunter St. W., or Phone 1462.

FOR SALE

FOR SALE—BOY'S JUVENILE Bicycle; phone 2607w. 3d-85-1003

FOR SALE — GENT'S WHEEL cheap; apply 222 Wolfe street. 3d-84-1549

FOR SALE — RED BIRD BICYCLE steel rims, $20; apply 473 Donegal. 3d-84-1550

FOR SALE—MOFFAT RANGE, WITH hot water front, and warming oven. Apply 165 Adaline avenue. 3d-85-1561

FOR SALE—HOTPOINT ELECTRIC Range, price $60; apply Mrs. A. A. Perrin, Crown Apts., evenings. 3d-84-1554

FOR SALE—LADIES' HATS, NEWest styles, for $1.98 to $2.98, at P. Black's store, corner King and George Sts. 2d-84-1005

FOR SALE — BLINDS, CURTAINS; nearly new; bargain for quick sale; also radio set in A-1 condition; apply 148 Antrim, evenings. 3d-85-1566

DRY WOOD FOR SALE — PHONE 1937 for dry hardwood slabs or hemlock slabs; we have them at reasonable prices; W. J. Fitzgerald, 242 Perry St. 26d-107-1547

FOR SALE—ONE MASSEY HARRIS Tracker Plough, one stiff tooth cultivator, one disc harrower, one gas tank, 200 gallons, one disc drill, cedar, 1 matched team. Apply L. Conway, R.R. 2, Ennismore. Phone 5 r 2. 3d-85-1562

FOR SALE—NEW HOUSE DESIRably situated in the West end; oak floors throughout, large sun room, hot water heating and modern in every respect; will be sold on easy terms to suit purchaser; apply 437 George street. dtf-3453

ARTICLES FOR SALE—COMPLETE Dictaphone Equipment, two Dictators, three Transcribers, one Electric Shaving Machine. Also two Kardex System Cabinets, sixteen drawers each, eight hundred and eighty cards each. If interested, write Carriage Factories Limited, Orillia, Ontario. 3d-8, 10, 12-997

WORK WANTED

WORK WANTED—BICYCLES AND Phonographs cleaned and repaired; all work guaranteed; phone 2247F. J. Welch, 436 Driscoll Terrace. 3d-85-1579

WORK WANTED — BOY, SIXTEEN, wants work on farm, lots of experience; apply to 467 Chamberlain St. or phone 1127. 3d-83-1527

WORK WANTED—POSITION WANted by young man as truck driver or shipper; experienced; phone 1478J. 3d-84-1556

?

Something is going to happen to Boots on April 12.

What will it be?

Well, it'll be something that will have every girl in Peterborough talking.

Boots—you know her, in "Boots and Her Buddies"—is going to create a sensation.

Just wait and see!

FOR SALE

SEE—WELL ESTABLISHED BUSIness for sale; good turnover; apply 421 George St. 5d-87-1585

FOR SALE — NEW MILK JERSEY Cow; apply W. Hetherington, east of Jackson Park. 3d-83-1515

FOR SALE—QUANTITY OF SWEET Clover Hay, $5.00 a load; Auburn; Phone 821J. 3d-85-1565

FOR SALE—SPANISH MAHOGANY hall table, very old; 469 Water St. 3d-84-1557

FOR SALE—YOUNG WHITE TEAM Horses, weight 2700; phone 2047J. 3d-84-1535

FOR SALE—WIRE SCREEN; LIGHT delivery Ford truck body; phone 607J. 3d-85-1577

FOR SALE—75 QTS. MILK DAILY delivered; phone 311 r 4. 3d-84-1534

FOR SALE—CONGOLEUM RUG, 6 x 9; new condition, $6.00; 158 Edinburgh. 3d-84-1545

FOR SALE — CREAM WICKER Stroller with leatherette hood; phone 1378J or 477 Bonaccord St. 3d-83-1529

FOR SALE — CLEAN PAPER IN bundles, 3 for 25c; Examiner. 26d-95-1218

FOR SALE — TANK, 12 FT. 6 IN. long, 3 ft. 6 in. wide, 2 ft. 6 in. deep; suitable for putting on waggon to draw whey; apply 176 Lock St. 3d-84-1271

FOR SALE—BEDROOM SUITE, MATtress and springs, cupboard, lawn mower, two wooden tubs; apply between 5 and 8 o'clock; 304 Elias Ave., phone 440w. 3d-85-1581

FOR SALE — NICE WARM FOUR roomed Brick Cottage, newly decorated, conveniences, good locality. Apply 648 George street. 3d-84-1555

FOR SALE—TEN ACRES BEST GARdening land, mixed fruit, 50 apple trees, 3½ miles from city on Provincial highways; apply 559 Harvey St., after 7 p.m. 3d-84-1552

FOR SALE—GROCER'S REFRIGERator, 2 scales, meat slicer, marble slab, biscuit case, confectionery case, coffee grinder, stove, Bowser oil tank; James Burgess, phone 850, 558 Roger St. 6d-85-1513

FOR SALE—PIANO, CONGOLEUM rug (9 x 15 ft.), sewing machine, gent's bicycle, fruit sealers, few kitchen articles. Quick sale, owner leaving city. 65 Roger street, East City. 2d-83-1533

DRY WOOD FOR SALE — FRESH stocks Maple Slabs, choice Mixed Slabs, mixed body wood and heavy Hemlock; prices reduced for next three weeks; phone 2260 or 1026J; cut to order; Thompson's, corner Rink and George St. 12d-85-1325

FOR SALE—KITCHEN TABLE, $3.50; stands, dressers, sideboards, china cabinet and desk, gramaphone, settees, organ in good condition, chairs and rockers, beds, springs, gas stoves, heaters, etc. 243 McDonnel St., J. Boorman. 3d-84-1551

FOR SALE — DROPHEAD SINGER Sewing Machine $16, Hallrack $10, Dropleaf Table $3, Kitchen Cabinet with porcelain top, fumed oak Buffet, fumed oak Library Table, linoleum rugs, wicker chairs, brass bed, white iron beds and springs, chiffonier, dressers, toilet sets, rockers, parlor tables, table lamps, extension tables, gent's wheel, rocking horse, three burner coal oil stove with oven, chest of drawers, dishes and other articles; apply 59 Aylmer, near Perry. 3d-83-1521

NOTICE

SPECIAL NOTICE. CUT THIS OUT, it will pay. House repairs, cellar to roof; furnaces, stoves expertly cleaned, complete one-fifty, and repaired. We also have hospital for every description of broken goods, from electric irons, furniture to pair of scissors. Costs nothing to phone. Small trial will surprise you how cheap we work. Wm. J. Bull. 1086M.

NOTICE — MOTOR TRUCKING AND moving; also heavy equipment for lumber and logs; N. Bradley, 704 Water St., phone 2327w. 12d-90-1437

NOTICE — AUTOMOBILE OVERhauling; we overhaul and repaint all makes; upholstering and top repairing a specialty; batteries rebuilt and recharged; anything and everything in automobile work guaranteed; prices reasonable; Duffus Motor Sales. 6d-29,31,2,6,-8,-10-892

BABY CARRIAGES, ETC.

FOR SALE—LLOYD LOOM WICKER Go-cart with hood, artillery wheels, also child's cot; apply 15 Fleming Place, evenings. 3d-83-1520

FOR SALE — BABY CARRIAGE, grey reed, also dark blue go-cart; apply 558 Weller St., phone 623. 3d-85-1582

LOST

LOST—A YELLOW PERSIAN KITten, answers to the name of Tilly; reward if returned to 480 Donegal St. or phone 583J. 3d-85-1567

LOST — ON SATURDAY, PAIR OF bone-rimmed glasses in leather case between Mason's Grocery and Murray St.; finder leave at Examiner. 3d-83-991

LOST—PAIR SPECTACLES, DARK rim; at Dominion Bank; S. T. Medd. 3d-84-1649

LOST — SWAN FOUNTAIN PEN with gold band, initialed C.E.P.; valued as keepsake; leave at 376 George St., suitable reward. 3d-84-1559

LOST — TAN AND WHITE SCOTCH Collie, answers to name of Betty; any one found harboring same after this ad. will be prosecuted; finder please phone 1848F, 122 Dublin street; reward. 3d-84-1546

FOR RENT

FOR RENT — MODERN, HEATED Apartments; apply 437 George St. dtf-1868

TO RENT—UPPER APARTMENT, new; apply 265 Rubige, 'phone 1405W. 6d-88-1538

HOUSE FOR RENT — APPLY 45 Frank St., $16 month; or phone 1825J. 3d-84-1553

FOR RENT — $15.00, SMALL COTtage, very central, lights, water and garden; apply 421 George St., phone 273. 5d-87-1584

TO RENT — GROUND FLOOR DUplex; central; modern; heated or unheated; apply 201 Brock St. 3d-8,10,12-1586

TO RENT—4 ROOMED APARTMENT hardwood floors; also garage; apply 162 Smith, Belmont Apt. A. 6d-87-1560

TO RENT—HOUSE AND TEN ACRES of land; 7 acres Alfalfa Hay; Apply 219 Park St. 6d-83-1450

TO RENT—CORNER STORE, HOUSE and heated apartment; apply 451 Water street. 12d-93-1524

TO RENT—CLEAN, WELL DECORated house on Antrim; conveniences; apply 183 Antrim. 6d-84-1464

FOR RENT — VACUUM CLEANER; Phone 1681F. 19d-92-1335

FOR RENT—SEVEN ROOMED MODern house, all conveniences, immediate possession; also garage; apply 386 Stewart St. 3d-85-1580

HOUSE TO RENT—6 ROOM HOUSE, bathroom, hardwood floors, garage, etc., vacant May 1st. East City; apply C. H. Rogers, phone 151. 6d-88-1575

APARTMENTS TO RENT — ALL modern; conveniences; three bedrooms, sitting or dining room, kitchenette; Simcoe St., near George. Telephone 821J. 3d-85-1564

FOR RENT — WAREROOMS, OR would be suitable for small manufacturing business; possession 1st April; apply 437 George street. dtf

TO RENT—172 ADELINE; CONVENIences, 7 minutes from C.G.E.; immediate possession; phone 2245w. 6d-85-1498

FOR RENT — WAREROOMS, OR would be suitable for small manufacturing business; possession 1st April; apply 437 George street. dtf-823

TO RENT—IF YOU WANT TO RENT a house; if you want to buy a house; if you want to buy a market garden, or exchange a farm for city property, apply at the Review Agency, 164 Hunter street. 26d-95-818

FOR RENT—NO. 173 1-2 SIMCOE street, suitable for store or office; Apply 437 George street. dtf-813

FOR RENT—HEATED OFFICE ON George street. Apply 437 George street. dtf

FOR RENT — OFFICE, HEATED; Apply Bank of Toronto. dtf.-3055

WANTED

WANTED — CHURN, BARREL OR dash; phone 1891m. 3d-85-1576

WANTED — MOVING, ANYTHING, anywhere. Phone 2327w. N. Bradley. 3d-83-1526

WANTED—BOYS' WHEEL IN GOOD condition; phone 1544F. 3d-85-1583

WANTED TO RENT—TWO UNFURnished rooms or two business girls, central; phone 2169. 3d-85-1578

WANTED — GOOD BOARD AND room within 10 minutes walk of C.G.E.; all conveniences; Box 1563 Examiner. 3d-84-1563

WANTED—UP-TO-DATE FORD CAR in good repair, for cash; apply Manning's Garage, 254 Brock. 3d-84-1529

WANTED — BY YOUNG PROFESsional man, one or two furnished or unfurnished rooms, conveniences; central; apply Box 1528 Examiner office. 3d-83-1528

WANTED — MOTOR CARTING; ALL kinds, long or short hauling; Beatty Bros. 'Phone 2169-991r2.

WANTED—OLD GOLD AND ARTIFIcial teeth; Phillips Laboratory, 408½ George St. 26d-106-1522

WANTED — BY TWO LADIES; three or four unfurnished rooms in vicinity of public library; phone 1897J. 2d-82-1523

WANTED—LITTLE BOY OR GIRL for adoption; apply Mrs. Griffin, 18 Ontario Place, Toronto, Ont. 3d-83-1516

WANTED—1,500 MEN AND WOMEN to join Peterborough Industrial Exhibition. Coupon on another page. dh

WANTED TO RENT—HOUSE, MAY 1st; 7 rooms, all conveniences, with garden and barn; apply to 170 Hunter St. West, phone 87w. 3d-82-1518

HOUSES, REAL ESTATE

LOTS FOR SALE — DIFFERENT parts of city; D. J. Lundy, 95 Hunter St. W. 9d-85-1404

FOR SALE—66 ACRE WOOD LOT—large frontage on Clear Lake, adjoining the Boys' Camp; there is a large quantity of wood on this property; would make a good ranch or pasture lot; terms to suit purchaser; will accept good residential property in exchange; S. T. Medd, Dominion Bank Bldg., Peterborough. 3d-84-1544

HOUSES FOR SALE — ALL SIZES apply D. J. Lundy, 95 Hunter St. west. 9d-85-1402

REAL ESTATE—FOR SALE OR TO Rent — New modern six roomed bungalow, with garage; hardwood floors throughout, French doors and fireplace; central; apply 61 Robinson St. (near Burnham St.) Phone 1037J. 6d-85-1512

REAL ESTATE—IF YOU HAVE MOney to loan on city or farm property, guaranteed property valuation equal to double the amount of the mortgage; no commission to pay. Apply at the Review Agency, 164 Hunter street. 26d-95-819

REAL ESTATE — FOR SALE OR rent, in East City, Mark St. 220; a new house, two years old, bungalow style, three bed rooms and bathroom upstairs, built of brick with cement foundation, cellar full size with good furnace; large porch in front, light and water on tap; apply to owner, Andrew Fairbairn, 362 Lakefield, Ont. 3d163-650

FOR SALE OR TO RENT

150 acres of first-class farming land in the township of Cavan, 12th Con. 125 acres under cultivation, 6 acres hardwood bush, 12 acres swamp and 7 acres pasture. Well watered. Comfortable buildings. Immediate possession. This farm can be sold at a greatly reduced price on reasonable terms, and if not sold will be rented. Anybody requiring a good property should act quickly.
Five miles from Peterborough.

Apply S. T. MEDD
Dominion Bank Bldg.
Peterborough
Phone 22 Residence 507

HELP WANTED—Female

WANTED — LADY BOOKKEEPER wanted at once; must be thoroughly experienced in double entry; apply to Box 994 Examiner. 3d-84-994

WANTED—EXPERIENCED GENERal for family of two; apply to Mrs. Porter, 584 Gilmour street, phone 451. 3d-84-1537

WANTED—HOUSEKEEPER ELDERly lady for family of two; apply 514 Weller. 3d-84-1548

WANTED—AN EXPERIENCED GENeral; references required; good wages; apply 524 Homewood or call 1712w. 3d-84-1558

LIVE STOCK FOR SALE

FOR SALE—TWELVE TWO-YEAR-old cattle, three dry cows. Edward Allen, Lot 14, Concession 3, Douro. 3d-85-996

HELP WANTED—Male

WANTED—MALE PERSIAN KITten; apply Box 1569 Examiner. 3d-85-1569

POULTRY & EGGS

POULTRY FOR SALE — 8 WHITE Leghorn Pullets; 1 rooster Oldham strain; apply evenings only; 598 Chamberlain. 3d-84-1536

POULTRY FOR SALE — 2 GEESE; phone 971 r 32. 3d-85-1001

POULTRY FOR SALE — SINGLE Comb White Leghorns Eggs for hatching, bred for heavy production; pens headed by exported males from hens that have produced over 260 eggs in one year. Cliffmuir Poultry Farm, phone 284. 3d-84-1541

POULTRY FOR SALE—S. C. WHITE Leghorn Cockerels, laying strain; phone 2375J. 3d-83-1525

AUTOS FOR SALE

CAR FOR SALE—FORD SEDAN—model '21 in first class condition; five good cord tires; $335 cash; Box 3626 Examiner.

BOARDERS WANTED

BOARDERS OR ROOMERS WANTED —all conveniences; apply 284 Brock Phone 632w. 6d-83-1441

POLE EXPLORERS LOOK FOR LANDINGS

Captain Wilkins and Aviator Return From Flight Over Arctic.

FAIRBANKS, Alaska, April 8 (Canadian Press).—Captain George H. Wilkins and Lieut. Carl B. Eielson returned to Fairbanks yesterday after an airplane flight 150 miles beyond Point Barrow on the Arctic Coast. They found no land but sighted many unbroken stretches of ice, which were noted as possible places for alighting.

On their return trip yesterday the pair were lost in the air eight hours before reaching Circle City, 150 miles northeast of here.

ACROSS CANADA AND BACK.

Marvelous beyond conception inaptly describes the glories of Canada's Rockies. To be fully appreciated they must be seen. To start out on a trip by one's self into this unfamiliar but far-famed paradise-on-earth, to many appears quite a task. Realizing this, Dean Sinclair Laird of Macdonald College, an experienced Rocky Mountains Traveller, for the third year in succession, has undertaken to conduct a party through this glorious wonderland.

A special train of dining, standard sleeping, and observation compartment cars has been chartered, to leave Toronto on July 19th via the Canadian Pacific Railway. Stops will be made at Port Arthur and Fort William, which together form Canada's greatest grain port; Winnipeg Beach, the popular summer resort for Winnipegers; Winnipeg, Canada's third largest city; Indian Head, the chief tree distributing centre of the Federal Forestry Branch; Regina, the capital of Saskatchewan; Calgary, Alberta's largest city; Banff, the world-famous mountain resort; by automobile for 104 miles over the Banff-Windermere Highway, the most spectacular drive in Canada; through Kootenay Lake to Nelson, the commercial centre of Southern British Columbia; then through the Doukhobor country to Penticton; along lovely Okanagan Lake, and to Vancouver, thence by steamer to Victoria.

Returning, the trip will be by the main line of the Canadian Pacific, through the great canyons of the Fraser and Thompson Rivers, and through the Selkirks, and Rockies, affording scenery such as can be found nowhere else on earth; Lake Louise, the Pearl of the Rockies, the most perfect gem of scenery on the world; another day at Banff, Edmonton, the Capital of Alberta; Saskatoon, the city of optimism; Devils Camp, on the Lake of the Woods, near Kenora, thence to Fort William, where one of the fine Canadian Pacific steamers will be used across Lake Superior and Huron to Port McNicoll, then rail to Toronto, where the trip will terminate.

Everything is included in the price of $330.00, from Toronto; transportation, sleeping cars, accommodation in hotels, and bungalow camps, meals in diners, hotels and on steamers, and sight-seeing tours at points visited.

The trip is open to all, and applications for accommodation, are being received.

Fares from other points than Toronto will be named, and descriptive illustrate booklet sent on application to Dean Sinclair Laird, Macdonald College Post Office, Que. t.t.-107.

RAILWAY TIME-TABLES

CANADIAN NATIONAL RAILWAYS
Canadian National Railway Time Table corrected to date. All trains daily except Sunday.

No. 96—8.10 a.m. for Port Hope, Toronto, Hamilton, Montreal, Quebec and Portland, Me.
No. 98—8.20 a.m. for Lindsay, Orillia, North Bay, Midland and Toronto.
No. 371—8.30 a.m. for Lakefield.
No. 98—8.35 a.m. for Hastings, Campbellford, Stirling, Belleville and points on main line east.
No. 92—12 noon for Port Hope, Ottawa, Toronto, Buffalo, Philadelphia, New York, makes connections with "International Limited" for London, Detroit, Chicago and California points also with the "National" for Winnipeg and Vancouver.
No. 100—12.15 p.m. for Hastings, Campbellford, Stirling and Belleville.
No. 373—12.30 p.m. for Lakefield.
No. 95—5.25 p.m. for Lindsay, Orillia, Midland, North Bay and Toronto, also makes connections for Detroit and Florida points.
No. 93—8.19 p.m. for Lindsay.
No. 94—9.10 p.m. for Port Hope, Montreal, Quebec, Halifax, Boston, Portland, Me.; carries through sleeper for Montreal.

CANADIAN PACIFIC RAILWAY.
(Corrected to date.)

GOING EAST—
11.57 a.m.—Norwood, Havelock, Bonarlaw, Tweed, Perth, Smith's Falls, Kingston, Ottawa, Montreal and intermediate points daily. On Sunday this train proceeds east only as far as Havelock.
8.20 p.m.—Indian River Norwood, Havelock and Tweed. Daily except Sunday.
11.55 p.m.—Havelock Tweed, Kingston, Perth, Smith's Falls, Montreal, St. John, Boston and New York. Daily except Saturday.
1.50 a.m.—Havelock, Tweed, Kingston, Perth, Smith's Falls, Ottawa.
GOING WEST—
4.55 a.m.—Myrtle, Toronto, Guelph Goderich, Hamilton, Galt, Woodstock, St. Thomas, London, Chatham, Detroit, Chicago and New York. Daily.
4.00 a.m.—Toronto (Yonge street), Owen Sound, Teeswater and intermediate points. Daily except Sunday.
7.35 a.m.—Toronto, Hamilton, Brantford, Buffalo, Rochester, Boston, New York Galt, Woodstock, London, Chatham, Detroit and intermediate points between Peterboro and Toronto. Daily except Sunday.
8.15 a.m.—Bethany, Lindsay, Orillia, Port McNichol and intermediate points. Daily except Sunday.
3.35 p.m.—Toronto, Hamilton, Brantford, Buffalo, New York, Galt, Woodstock, London, Windsor, Detroit, Chicago and intermediate points between Peterboro and Toronto. Daily.
6.50 p.m.—Lindsay, Toronto and intermediate points. Daily except Sunday.

OFFICE "TO LET"

Attractive Suite of Offices in Bank of Toronto Building with possession about April 15th. Apply Imperial Life Assurance Co.

3d, 3 6 8—968

ORDER NOW
ANTHRACITE
STOVE
and
EGG
COAL
COKE
DOMESTIC COAL
THOS. A. REHILL CO.
210 Wolfe St. - Phone 245
Prompt Service
Our Specialty

BARRISTERS AND SOLICITORS

GORDON & O'BRIEN—Barristers Solicitors, Notaries. Money to loan on easy terms. Special attention to Patents and Trade Marks. Phone 219. Hon. G. N. Gordon, K.C., J. A. O'Brien.

J. R. CORKERY, BARRISTER, SOLicitor, Notary Public, Office Ground Floor, 414 Water St., Peterborough. Two Doors North of Hunter Street. Money to loan at current rates on easy terms.

S. T. MEDD—Barrister, Solicitor, Notary. Office over the Dominion Bank, corner of George and Simcoe streets. Telephone No. 22. Private funds to loan at current rates upon easy terms.

DUMBLE & JOHNSTON—Barristers, Solicitors, etc. Office, over the Toronto Savings and Loan Company, George Street, D. W. Dumble, K.C., W. Johnson.

R. R. HALL—Barrister, Solicitor, etc. Peterboro, Ont. Office, corner of Hunter and Water streets, over the Canadian Bank of Commerce. Trust Funds to loan on easy terms of payment.

JAMES FORDYCE STRICKLAND—Barrister, Solicitor, Notary Public Peterboro. 'Phone 191. Money to loan. 375 Water street.

WILFRID F. HUYCKE, Barrister, Solicitor, Notary Public. 295 Water street. Telephone 239.

PECK, KERR & McELDERRY, Barristers, Solicitors and Notaries, Office, Water street, Peterboro. Money to loan at the lowest current rates of interest. Telephone 1850. E. A. Peck, F. D. Kerr, K.C., V. J. McElderry.

MEDICAL

DR. BUCHANAN, F.R.C.S., Edinburgh M.R.C.S., Eng., L.R.C.P., London, Eye, Ear, Nose and Throat Specialist Hours 9-11 2-4 p.m., and 7-8 p.m. 'Phone 619. Office, corner Water and Murray streets.

DR. C. C. CRAGG—Eye, Ear, Nose and Throat Specialist. Office 295 Charlotte street, formerly occupied by Dr. Neal. Hours—9-11 a.m., 2-4 p.m., 7-8.30 p.m. Telephone: House 1018. Office 2185.

F. T. WEBSTER, Ontario Land Surveyor, Registered Professional Engineer, formerly with Lewis and MacRostie of Ottawa. Phone 2540.

FOR SALE OR EXCHANGE

New Brick house, modern, hardwood floors throughout, large lot, situated in west end, owner would consider taking a lot on same or a small house; price $6200.00

Good frame bungalow, 7 rooms, hardwood floors, lights, large lot with garage, situated in south end, price ..... $2600.00 owner would take $200.00 cash and the balance arranged.

Good brick double house, 6 rooms, all improvements, large lot with garage, owner will sell at a reduced price as they are leaving the city, price $7500.00

Brick house, all improvements, 6 rooms, large lot, situated in the north end, good terms, price $4500.00
For inspection and particulars, apply

J. T. O'CONNELL & CO.
126 Hunter St. W.
Office phone, 376. Residence, 1280.
A. Mills, agent, phone 1482w.

HOUSE

To let, six rooms; conveniences; central; LOW RENT.
Also Store and Apartment to let.

A. LOW & CO.
385 BETHUNE ST.
Phone 607 - Nights & Holidays 1027

FOR SALE

70 foot lot, with house, on George street, close to market square, make good business property, great bargain for quick sale; inquire.

6 room, new, all modern Brick house, west side $4000

7 room all modern Brick, west side, good location $4000

4½ acres good Brick house, barn, hen house, fruit, close to bus line, exchange for house; inquire.

10 acres, Brick house, barn, 80 apple trees, plums and cherries, mile from city $3600

40 acres good land all clear, good buildings, 5 miles from Belleville for $3600

Number of good Houses to Rent.

P. E. Rutherford Agency
282 George Street - Phone 142

FOR SALE

$4800—7 roomed Brick, all modern, garage, central, see this.
$4500—6 room Brick, all modern, north end.
$2600—6 roomed red Brick, 2 piece plumbing, garage; a snap.
$3600—6 roomed red Brick, all modern, except furnace; extra lot.
$4000—6 roomed red Brick, all modern, hardwood floors, would take lot.
$2500—6 roomed Frame house, 2 piece bath, large lot, easy terms.
50 acres close to city, good buildings, would exchange for house in city.
Several choice farms for sale or exchange on city property.
All kinds of insurance written.

J. CHAMBERS & CO.
Office 341.
Residence 'Phone 1594W
G. Adams, agent, Res. phone 797m.

BUILD A THERMOS HOME

Save Two to Five Tons of Fuel per year. Cut our prices on Thermos Homes, large or small. Insulation, the solution of fuel cost.

A. B. CUNNINGHAM,
Builder and Contractor.
331 REID STREET

VETERINARY

DR. W. P. McELROY, Vet. Sur., office and residence, 190 Charlotte St., Charibond Bldg., Peterboro. Phone 1623J.

CHINA PAINTING
Mrs. Langley McCarthy Teaches Biscoffs' New and Beautiful Work in CHINA PAINTING

IT PAYS TO ADVERTISE

DAVIS-THOMPSON COMPANY, LTD.
Insurance and General Agency
433 GEORGE ST. PHONE 40

4% INTEREST, compounded Half-Yearly, Paid on Deposits

One Dollar opens an account. Special facilities afforded Depositors for the convenient transaction of their business, and accounts are subject to cheque withdrawal.

For Sums of $100 and upwards this Company's Debentures are issued in terms of one to five years, bearing special rates of interest, depending upon the term of investment.

TORONTO SAVINGS AND LOAN CO
435-437 George Street
Peterborough

Boots and Her Buddies

"BRINGING UP FATHER" — Geo. McManus

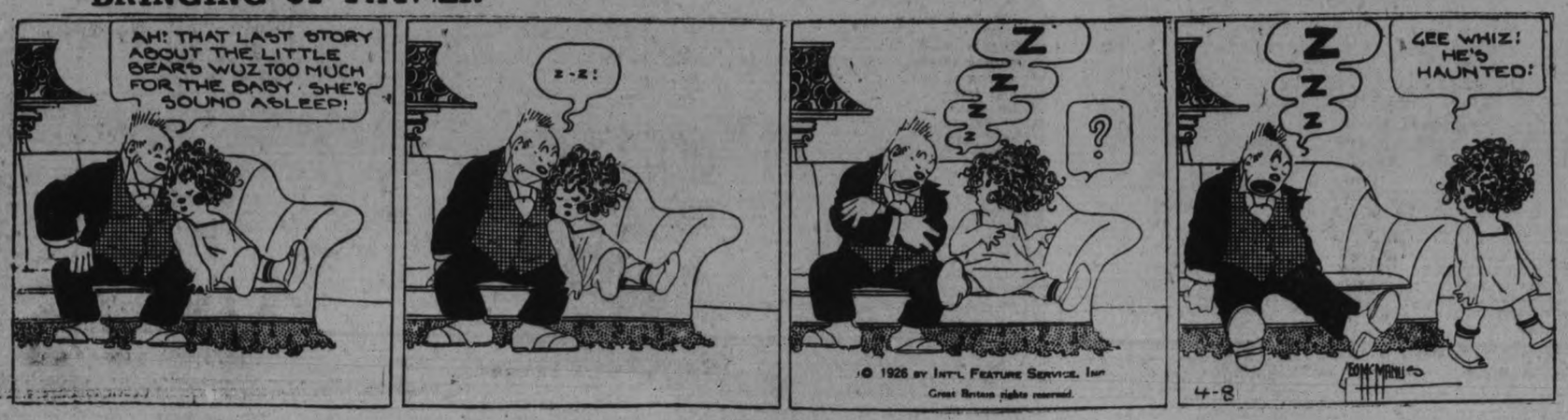

The Spirit Of Service, Based On Integrity and Knowledge Must Be Foremost in Education for Business

(Continued from page one.)

is to believe that others are of the same blood with ourselbes and habe the same feelings and loves and desires and needs and natural elementary rights.

The progress of life is the increase of vision.

Man's duty is to estimate continually the good and the evil. He has to perform Psyche's task — to sift out the two boxes, the good and the evil, and re-sort them, and to interchange, if necessary, the contents of the two boxes.

Punishment is bad. Bernard Shaw was right when he bade us 'Never punish except in anger'."

"I agree with Nietzsche that 'The secret of a joyful life is to live dangerously.' A joyful life is an active life—it is not a dull static state of so-called happiness. Full of the burning fire of enthusiasm, anarchic, revolutionary, energetic, daemonic, Dionysian, filled to overflowing with the terrific urge to create—such is the life of the man who risks safety and happiness for the sake of growth and happiness."

Shakespeare.

In this school Shakespeare was learned by playing it—mathematics by practical weighing, measuring, etc., and supply missing parts of machinery, etc.

The school produced during the war large munition supplies—they have built engines, motors, raised agricultural products on new scientific basis—they have sought to understand.

Edward Bok.

Edward Bok in his recent book "Dollars Only":

"The American's lack of thoroughness is not because he does not want to be thorough, but because thoroughness is not taught him as a child. On the contrary, the gospel of quantity and not quality is brought home to him the moment he reaches a point of understanding. He must learn so many words; he must do so many examples; he must be able to read so many lines. It is always quantity; quantity from the start. He may learn these words and sums and lines as a parrot learns, so long as he learns them, and the boy who learns the largest number in the shortest given space of time is considered and told that he is the bright boy."

Premier Ferguson's Move.

Should we not all study Premier Ferguson's bill for the changing of country school methods?

Our boys of eleven and over should have men teachers over them and this can only be accomplished by some form of centralized school work.

How difficult it is to get public opinion behind needed reforms.

We blame governments for failing to act, but they are unable to take a single move in advance of public opinion, however uniformed.

Oundle's Principle.

Our friends at Oundle adopted the principle that, pursuit of knowledge, gradually unfolding, was to be preferred to the acquisition of hard facts.

Appetite for knowledge must be created, thought inspired a purpose established.

Subjects Should Hold Pupil's Interest.

All subjects dealt with in school should arouse the interest of the scholar or be revised.

Teach the boys so as to create a spirit of enterprise, enquiry, adventure and discovery and you'll create good business material.

If Taught in Connection With Work

Boys of eleven and up can operate machinery, build things, apply scientific principles, understand wonderful details of mechanical equipment, can learn languages and do higher mathematics.

Service to the Community.

Teach your children the things which will enable them to do service to the community in which they live and they will be well equipped for business.

Ways and Means and Personal Quality

Our position in industry to-day, so far as ways and means and engineering devices are concerned, is that we are much advanced over any past condition. What is our position in respect to personal qualities of those who perform industry's varied duties? Perhaps, not entirely so favorable.

Great properity produces a spirit of grab instead of a spirit of service.

Rich men are usually unhappy; educated men often selfish, sometimes dull; cultured men, not always morally right side up; busy people with interest in their jobs are the happy, unselfish, brilliant and usually morally sound people.

Ontario and Quebec.

In speaking to Ontario school trustees may I indulge in a few thoughts—a few stray remarks having to do with our duty of instilling into our Ontario boys and girls a proper respect and appreciation of our fellow-citizens and neighbors in the Province of Quebec.

We in Ontario have inherited a gravely mistaken and most unfortunate view of our Canadian citizens of French speech and race.

Quebec is probably better governed than any other province. Their people have much to be proud of. May I quote from Prof. Bracq's interesting review of our French cousins.

He says, "Sir Lomer Gouin did not yield to the temptation of most democratic governments in the matter of extravagant expenses. From the beginning of his administration in 1905 there was an improvement in the provincial finances, and from 1906 on there were steady annual surpluses, showing a careful management. This was the only province in a recent year that had such a balance, viz., $5,000,000 on the right side, and the only one which, during the war, had no moratorium. According to Premier Taschereau, in 1921 provincial. debts per capita were $18 for Quebec, $42 for Ontario, $61 for British Columbia, $69 for Alberta and $82 for Manitoba. During that year Quebec borrowed money at 5½ per cent., while Ontario paid 7½ per cent. This government has also been interested in the culture of the people. Under the last two premiers every organization had to move forward, and to aim at an even larger and larger usefulness. The improvements were not merely those of education, of roads, of colonization, of industry, of mining, of agriculture, and of finances, but the use of these to make the country instinct with life and vigour."

Teaching French.

Why do we shy at the teaching of French in Ontario schools?

"French ,as Bracq points out, with the number and gender of its nouns, its articles, adjectives and pronouns, the magnificent keyboard of its verbs, and, above all, the magic effect of its subjunctive, is the most accurate linguistic tool of modern times; the clearest and the most logical."

We, in Ontario, shut ourselves off with a smug complacency which does not add to our reputation for intelligence and patriotism.

Ontario Trustees.

Ontario trustees should study Quebec educational system and its results. Say, for example, its teaching of English.

Quebec is most enlightened and liberal in its attitude to the Protestant minorities, while in matters requiring co-operation of the French Catholic and the English Protestant, the two parallel organizations, according to Bracq, have harmonious and courteous relations. While the French have an overwhelming majority in the province, they have, in a most remarkable way, respected the rights of Protestants, and treated them with utmost consideration.

The French-Canadian is not the man with the inferior education. On the floor of Parliament, where, in an exceptional debate, keen analysis and quick wit are required, and a knowledge of history and philosophy is useful, the French-Canadian, educated in the church school, can hold his own with or against the English-Canadian instructed in the state school."

Religious Instruction.

We need religious instruction in our schools.

Personally, I would give the job of specifying religious teaching for our public schools to a man of the type of Rabbi Isserman. He would likely do a good piece of work even with regard to the teaching of Jesus, Whom we revere as Lord and Christ.

Quebec has an advantage over us in the matter of religious instruction in the schools reflected in good citizen conduct and respect for law.

Quoting from Bracq's work:

"The judicial machinery has its task simplified by the high moral tone of the population, due, in a large measure, to religious influence. The power of the Church, though not stimulating for the intellect, is a great force for conduct. No people live in a greater independence of formal laws and coercive action than they. The Duke of Connaught is reported to have said that what impressed him most in the province was the fact that 384 municipalities had no policemen. The Hon. L. A. Taschereau has stated that the number of communities without policemen is 1,200. In three jails, visited in five days by the writer, none of the prisoners was a French-Canadian. From May 31, 1916, to June 1, 1918, there was no prisoner at all in the jail. Never as yet in that county has any one been condemned to death. In the large district of Montreal eighty-five per cent. of the population are French, and in the city itself there are two French-Canadians for one man of any other nationality; but in the Bordeaux prison of the same city, for the whole district, there are two men of other nationalities for one native. In sixty years there were twenty-three cases of capital punishment, but only three were French-Canadians."

World's Foreign Trade.

In the world's total foreign trade, as shown by imports and exports, the leading nations in volume of trading stand in the following order: 1st Great Britain, 2nd United States of America, 3rd Germany and Canada is in fourth place in the entire world, while on the basis per capita, we hold the very first place in the world.

Business is nevertheless a hazardous game—only five per cent. succeed, while the winner is he who serves best. The rewards come to those who depend upon discipline, training, experience and hard work rather than to those who depend upon bright wit and ready adaptability.

Prosperity and reputation are simply by-products of good enterprise.

Simplicity of mind, singleness of purpose, willingness to service,teach these things and business will be well done in the next generation, such as in no past business experience.

Let our boys and girls produce something during their school education. Why do we take pride in the hand production of the mentally subnormal and not use similar methods for the mentally bright?

The mainspring of business is pride in the service. Those who feel no pride in the day's work, experience no joy in its accomplishment—lose mental stimulus, which work ought to afford and in depression lose their happiness and lose their health.

Women's Institutes.

May I pay tribute in closing to the wonderful work of the women's institutes.

Trustees should do well surely to encourage the numerous fine activities of these good-spirited women.

"The schools especially in the rural districts have been made more attractive and healthful because of the touch of the homemaker and they will become a greater and greater value in so far as efficiency in practical every-day affairs are concerned in proportion as women exert their influence. If it is not thought well to have one or two women on the rural school board, then why not have an advisory committee composed of women?"

Education for business involves not only the equipment of creative hard working distributors, eager and willing to serve the needs of our people, but also involves as a complement to such men, good servants in all walks of life, high-minded public men, intelligent and industrious administrators of the law, honest lawyers, unselfish professional men, efficient farmers and exploiters of our great natural wealth.

Leon Frazer.

Leon Frazer, former secretary of the local chamber, and now secretary of the Tourist Association of Ontario, in a brief speech, stated that he was present to account for his stewardship in the past. He stated that constructive criticism was necessary in order that the younger men would reap the benefits of the experience of the older men. He stated that the business men of to-day were not giving the time to civic matters that they should. Unless they give the time, he said, to such organizations as the Chamber of Commerce, they are failing in their duties as citizens. The Chamber of Commerce, in his opinion, was a watch dog for the citizens as a whole in any community. It was his hope that some day that Peterborough would have the best and most efficient Chamber of Commerce in the Dominion and incidentally representing the livest city. The Chamber in Peterborough, he said, was responsible for starting an organized movement for the furtherance of tourist traffic. Peterborough itself is fortunately situated in this respect, and due to the efforts of this association the Tourist Association of Ontario would in a few years make the Province of Ontario as widely known as Florida and California are to-day. We must sell the Province to our neighbors to the south, and it has already started, he said. The Association had an exhibit at the National Automobile Show in New York last year, and it had wonderful results, large crowds viewing the exhibit daily. The Provincial Government are behind the scheme ,he said, and for every $5 publicly subscribed they contribute $1. The Government also supplies office quarters in the Highway Traffic Association building. Mr. Frazer said that it was intended to commence a broadcasting programme from Toronto on April 27, telling of the attractions of Ontario. It is our belief, he said, that we can make Ontario the mecca for tourists. As a result of tourist traffic last year, the Province netted 40 million dollars. The traffic is a requisite, it is needed and it is a case of the public saying it is necessary. In conclusion, Mr. Frazer said that in Ontario we had the best province in the Dominion, and its advantages must be sold to Americans.

Mr. J. J. Duffus.

J. J. Duffus stated that the Chamber of Commerce being a public organization, had been neglected during the past few years as a result of business men sticking to their work during the period of depression. Its officers and staff were to be congratulated on the splendid reports they had presented. No organization, he said, can do the work like the Chamber of Commerce if it is properly organized, and it can only be as strong as its members. He stated that the Associated Boards of Trade and Chambers of Commerce, likewise the Tourist Association of Ontario, were the two most important associations in the province to-day. The fact that Peterbrough's secretary had been selected to guide the destinies of the Tourist Association of Ontario was a decided tribute to the Peterborough Chamber and to the citizens generally. Mr. Frazer, he said, gave you an idea of the importance of tourist traffic. It is the second largest industry in the province, and the Chamber is to be congratulated on the part it has taken in this respect. In concluding, Mr. Duffus said that the Peterborough Chamber had every reason to be proud of the record it had made during the past five or six years.

J. Wells Fraser.

J. W. Fraser, the retiring president, thanked all those who had stood by him during his term of office. Peterborough needs a Chamber of Commerce, he said, and so long as you can keep the type of men interested whose names you will hear read out, there is no doubt as to the welfare of this city.

At this juncture Mayor W. T. Holloway installed the new officers for the incoming year: President, G. A. Gillespie: Vice-President, C. G. Graham; Treasurer, W. R. Morris; Secretary, F. G. Stinson. The members of the Executive Committee are: C. H. Ackerman, Thomas Barrie, A. Brown, James Dutton, Senior, R. J. Kidd, Fred L. Roy, F. J. H. Wallace, J. Wells Fraser, J. J. Turner, Dr. A. Moir, F. D. Kerr, K.C., A. J. Reynolds and J. E. Adams.

His Worship expressed the thanks of himself and the Council for the invitation of the Chamber. He was of the opinion that advisory committees composed of the different organizations should act in an advisory capacity with the City Council. The transportation problem is with us, he said, and the people think that we are asleep. We are trying to act in a sane manner, he said, and we cannot be both buyers and sellers—and we are slow buyers. At this time, he said, we figure that the waiting game is the best. This is one place that the Chamber of Commerce can assist us in an advisory capacity. The Chamber of Commerce is the oldest organization in the city, and its members are to be congratulated on the work that they have accomplished.

President J. Wells Fraser asked the Chamber go on record as expressing appreciation and admiration of the Hockey Club for the splendid manner in which they had brought fame to the city.

Votes of thanks were proposed by J. J. Turner to the staff, and by Thomas Barrie to the retiring president, and by F. D. Kerr, K.C., to the speaker of the evening.

DEGREE CONFERRED ON ALLENBY

Convocation Hall of the University of Toronto was filled to capacity when the degree of LL.D. was conferred upon Viscount Allenby. A photographer shows the academic procession prior to the ceremony, headed by Sir William Mulock, chancellor of the university; Sir Robert Falconer and Lord Allenby, and Principal Maurice Hutton and Rev. Canon Cody.

OBITUARY.

DEATH OF INFANT

CAMPBELLFORD, April 8—The infant son of Mr. and Mrs. Russell Ayrhart died Wednesday aged 11 days. The remains were taken to Stirling in the afternoon for interment.

BENJAMIN STOVER

CAMPBELLFORD, Apr. 8—Benjamin Stover, aged 63, died here Wednesday after a short illness which was not regarded as serious so that his sudden passing was a shock to his family and friends. The deceased was well known as he had been in the bakery business for a number of years. He is survived by his wife, three sons and two daughters. The sons are Leslie, the baker, Floyd and Norman, and the daughters are Mrs. J. Shaw and Mrs. Fred Rowe.

The deceased was a member of St. John's United church and in the absence of the pastor, Rev. Wesley Elliott, Rev. C. D. Daniel of the Seymour circuit will conduct religious services at the family residence on Thursday evening. Friday morning the remains will be taken to Markham, where the deceased formerly resided, for interment.

ALEXANDER ODDIE.

BURNBRAE, April 8. — Word was received here on Tuesday afternoon of the sudden death of Alexander Oddie, at St. Catharnies, Ont.

The deceased had been in poor health for some months but the end was quite unexpected and came as a distinct shock to his relatives and friends here. He was a son of Mr. and Mrs. Thomas Oddie, the oldest couple in this district, who celebrated their 60th wedding anniversary almost three years ago. Of the large family of eleven children which blessed their union, ten still survive, Alex. being the first to pass away.

Some years before moving to St. Catharines he married Anne Watson, daughter of the late Mr. and Mrs. Thomas Watson, and most of her family still live in the immediate vicinity of Burnbrae.

Although well over military age when the Great War broke out, Mr. Oddie enlisted for active service and served with distinction on the battlefields of Flanders. Undoubtedly the terrible experiences through which he passed were instrumental in shortening his span of years, as he has been in poor health a good deal since his return.

Besides his sorrowing wife and three daughters at St. Catharines, there are left to mourn his loss his aged father and mother, his sisters, Mrs. John Rannie, Mrs. A. T. Donald Mrs. John Thompson; his brothers John and Percy, all at Burnbrae and Menie, also three brothers and two sisters residing at distant points.

The funeral services and interment will take place in St. Catharines.

TEST MACHINES IN POWER HOUSE

Many Engineers Visit Campbellford To See Apparatus Started.

FOR PAPER MILL.

CAMPBELLFORD, April 8. — There are a number of expert electric engineers staying at the St. Lawrence Hotel, the occasion for the gathering being the starting of the machinery in the new power house of the paper company. The engineers who are here to witness the opening of the new plant are A. R. Whitlaw, constructing engineer for the Trent and Quinte company that is building the power house for the paper mill, and whose headquarters are in Frankford for the present; H. S. Poole of Montreal, Saul Sundstrum of the Swedish Electrical Company, Mr. Sundstrum being well-known here as he installed the machinery in the civic plant and in the Hydro power house at Dam 8; H. Hepworth of the Dominion Engineers of Montreal, and Engineer Shaw of the Westinghouse Company. Charles MacFarlane of Peterborough, who supervised the putting in of the water-wheel for which the William Hamilton Company had the contract, is also here, an interested watcher of the starting up of the machinery.

The Water Turned On.

The water was turned on for the first time on Wednesday and the machinery was set in motion. Everything appeared to work satisfactorily, and it is expected that the plant will be in full operation some time next week. P. C. Denyes, who had the contract for putting in the electric fixtures, has a gang of men at work on the boiler that forms so important a part of the plant.

The new power house has already been described in detail in The Examiner. The flow of water that furnishes the power is obtained from the same flume that carries the water from the Trent Canal to No. 10 power house of the Hydro. The paper mill company, which is practically the same corporation as the Trent and Quinte company that put up the new building, will use electricity instead of coal in the drying department as soon as the new boiler is finished and the plant is in complete running order. Another test of the machinery will be made on Friday, and in the meantime it is to be kept running day and night.

POWER PROJECT NOT DELAYED

(Continued from page one.)

ties in Ontario interested in the power situation and the delays were not only vexatious but injurious to industry.

Ready to Go Ahead

The Hydro-Electric Commission was ready to go ahead but was being held up. Mr. Church gave figures to show that Ontario municipalities have 241 million dollars invested in Hydro, and declared its operation had been crowned with success. Every dollar invested was earning both interest and sinking fund.

No Interference

Mr. Church proceeded to say that the proposed dam at Morrisburg would involve no interference whatever with navigation. The province was entitled to the permission sought not only because of this fact but because constitutionally, as a matter of property and civil rights, the power in question belonged to it. He protested against the question being treated as a political football when the municipalities were in vital need of the extra power and had so much at stake.

All the water diverted for power at Niagara, Mr. Church declared, is returned, thus preventing any interference with navigation. The present Government had seven or eight different boards which were called on to deal with this question. "Why," Mr. Church exclaimed, "many of these gentlemen with high sounding names or offices, know no more about power developments than betting on horse races."

General Ross suggested that if Ontario was to be held up indefinitely in the development of power on the St. Lawrence, and if Quebec was given permission to proceed with development lower down the river, Ontario should be considered a "favored customer" of Quebec. Every development of Eastern Ontario was "grist to the mill of Montreal." Therefore, the Province of Quebec should be willing to assist Eastern Ontario in the matter of electric power.

Engineers' Report First

Hon. Chas. Stewart said that the Government was perfectly willing to issue permits for the development of power on the St. Lawrence after the report of the Joint Engineering Board was received. He did not think that Mr. Ross needed to do any worrying on account of delay because of the proposed canal development.

Urged by Euler

W. D. Euler (Liberal, Waterloo North) took the ground that the Government should do everything to hasten the development of power on the St. Lawrence. He thought that it would be wrong to allow the waterway scheme to delay the power development. For himself, he was not satisfied that the scheme of a deep waterway to the head of the Lakes was a wise one. He hoped that the minister was right and that there would be no delay in the development of power after the report had been received in June.

Hon. Edmund Bristol (Conservative, Toronto East Centre) said that he was sure members were much pleased with the statement of the minister, that there would be no further delay in power development after June. He mentioned that the diversion of water by the Chicago drainage canal would add enormously to the cost of the St. Lawrence waterway project. Chicago now admitted that the diversion there was lowering the level of the Lakes six inches, with a consequent lowering of the river levels. The attitude of the United States as indicated by the fact that a project was in view to run a canal through the State of New York abandoning the St. Lawrence project was "Not of that friendly character which we as Canadians like to see," Mr. Bristol said.

"No Government Policy"

Rt. Hon. Arthur Meighen, Opposition leader, referred to the Government as "The prize investigators of all time." He predicted that there would be no Government policy on the St. Lawrence waterways this session or next session. The Government's methods were characterized by "drift and indecision."

G. R. Geary (Conservative, Toronto South) asked when the National Advisory Committee would report to the Government.

The minister specified no date, but said that he could not conceive that this report would clash in any way with that of the Joint Engineering Board.

Mr. Stewart suggested that the resolution should be amended for the reason that negotiations were really still under way with the United States.

Mr. Church agreed to delete the word "forthwith" with respect to the time for granting leave to proceed with the development.

The resolution as amended then carried without division.

YOUNG MAN GIVEN GIFT ON DEPARTURE

George Elsom Presented With Fountain Pen—Millbrook News.

MILLBROOK, April 8.—A gathering representative of young people of the community met at the home of Mr. and Mrs. H. J. Armstrong on Friday evening to enjoy a social occasion with one of their number, Mr. George Elson, before his departure for Detroit, where he expects to make an extended stay.

Games, music and dancing made the time pass pleasantly, and when suitable opportunity occurred the guest of honor was given a position in the centre of the company and presented with a Waterman fountain pen, Jim Larmer making an informal address, while Miss Elizabeth Russell offered the gift.

The whole occasion coming as a complete surprise made reply difficult for the recipient of the gift, but his thanks for the kindly words and the tangible token of remembrance were expressed briefly though with genuine feeling. "He's a Jolly, Good fellow" was heartily sung, and shortly afterward, Mrs. Armstrong, assisted by her daughter, Miss Alice, and other members of the committee in charge, served a dainty supper.

Refreshments, however, were not the signal to break up the gathering, the guests lingering for some time before the happy occasion was finally brought to a close.

The special Easter music prepared by the choir of St. Thomas' church, under the leadership of Mrs. (Canon) Allen, was unavoidably postponed on Sunday owing to the latter's illness which prevented her from attending any of the services.

Miss Ethel Richardson presided at the organ in the morning, and Miss Mamie Collins in the evening. If Mrs. Allen's health permits the Easter carols will be sung next Sunday evening.

Some beautiful Easter lillies decorated the altar, and the hymns chosen, with the Easter message in the rector's sermon, were appropriate to the day. There was a good attendance at the morning service when the sacrament of the Holy Communion was administered by the rector. Services were held at three of the churches of the parish, St. John's, Ida, Christ church, Bailieboro, and St. Thomas' church, Millbrook, on Good Friday, with a fair attendance in each case.

Rev. J. Riddle, of Toronto, who will shortly be inducted as pastor of the joint circuit of Centreville and Millbrook, preached appropriate Easter sermons at each charge on Sunday, large congregations being in attendance at both services.

Special music was rendered by the choirs at each church, the selections at Grace church includinug three anthems, "Christ Arose", "Awake Up, My Glory," and "The Roseate Hues of Early Dawn", Miss Anna Hawthorne and Mr. Chas. Thorndyke taking the duet in the latter, and Miss Kathleen Lancashire the solo part. A solo, "Crossing the Bar," by Miss Lancashire, was particularly enjoyed. Miss Ethel Richardson presided at the organ.

Special Easter services were held morning and evening in the United church, large congregations being present on both occasions.

The anthem, "Christ is Risen," was sung in the morning, the solo being taken by Mr. W. H. Coombe, and the duet part by Mrs. G. W. Sayles and her daughter, Miss Marjorie.

The pastor, Rev. F. H. Howard chose John 20:20: "Then were the disciples glad when they saw the Lord, for his first message tracing the transition from sight to faith of four typical characters—John, Mary Magdelene, the disciples as a group, and Thomas, and leaving the final thought, "the stone was not rolled away to let Jesus out, but to let you and me in, and the revelation is given us that we may tell others the story."

A reception service followed the sermon when sixteen members were received either on profession of faith, or by letter from the pastor at a former place of residence. Others who were to have been enrolled were prevented by illness, or some other cause, from attending, and a second reception service will be arranged for when the pastor finds it most suitable.

The sacrament of the Lord's Supper was administered at the conclusion of the service, Rev. Joseph Wilks and the members of the session, assisting Mr. Howard in this, as they had also done in the reception service. There were a large number of communicants, and the entire service was of a most impressive character.

The name and Quaker figure tell you it is
Quaker Oats
No other preserves all the nut-like flavour of the oat. Quick Quaker . . . same rare flavour, makes porridge in 3 to 5 minutes.
Sealed Cartons Only.
A24

For Tired, Aching Feet
BAUME BENGUE gives quick relief from tired, aching feet. Gently rubbed into the skin, it relieves congestion, soothes away the burning, and makes your feet feel comfortable. Always keep a tube handy.
Say "Ben Gay" to your druggist.
173
BAUME BENGUE (ANALGESIQUE)
The Original Baume
For Free Sample Send 10c. to cover cost of packing and mailing:—
The Leeming Miles Co. Ltd., Montreal.

Dr. WATSON'S TONIC ALE or STOUT
Builds Up Your Health
You can easily and cheaply make this delicious, invigorating tonic. Improves with age. One package makes three gallons. Sold by stores everywhere or write direct.... 75c
M. Allen & Co., Bond Bldg., Toronto

at the Movies be sure to have a package of
LIFE SAVERS
THE CANDY MINT WITH THE HOLE
reel enjoymint
LIFE SAVERS
"always good taste"

RED ROSE "is good COFFEE"

Big Returns Cost Little
Use Classified Ads
YOU'D be surprised at the tremendous pulling power a little Classified Ad can exert. Whatever you want, whatever you need, the sure and quick way to get it is by a Classified Ad in the
EXAMINER
TELEPHONE 1600

The Evening Examiner

PHONES—Editorial 1601. Business Office, 1600. Private Branch Exchange to all Departments.

The Examiner is a member of the Audit Bureau of Circulation.

The Daily Examiner, published every lawful evening, by The Peterborough Examiner, Limited. Office, 419 George street. $5.00 per year, delivered in city; out-of-town subscribers by mail, $4.00 a year.

The Weekly Examiner, published every Thursday. Subscription price $1.50 a year.

U. S. REPRESENTATIVES

Special U. S. Representatives—W. H. Stockwell, 632 People's Gas Building, Chicago Ill.
New York—Chas. P. Miller, 225 Fifth Avenue.
Advertising Rates on application.

R. H. GLOVER, Managing Director.

THURSDAY, APRIL 8, 1926.

THE JAMIESON REPORT.

The criticism offered for the submission of the report of the Agricultural Inquiry Committee at the end of the session is justified.

This committee, headed by Hon. Dr. Jamieson, has been at work for several years investigating the whole agricultural field in Ontario at a cost of some $25,000, and its last report dealing with co-operation and the national marketing of various products is a matter of much importance, surely of too great importance to be dumped into the House at the moment when the members have their suit-cases packed ready to go home.

The Jamieson report to be of real value should have been brought down in time for a worth-while discussion of its findings and recommendations, and there does not seem to be any sound reason why its submission was deferred so long.

THE PARK QUESTION.

The old argument as to the handling of the James Stevenson Park during the summer months is again to the fore with the Council about evenly divided in sentiment as to whether the park should be leased by tender or rented on a percentage basis.

When this question is under consideration there in baseball who be are very many citizens intereested lieve that the city fathers might well be a little more generous in their treatment of the Senior Baseball Club, which necessarily must operate at the Stevenson Park if it is to have a chance to succeed.

The expense of maintaining a senior baseball team is always necessarily heavy, and this year in particular the cost promises to be materially increased by the substitution of the Ottawa team in place of Oshawa in the Central Ontario League roster.

To budget for a season that may call for four trips each to Belleville, Kingston and Ottawa will be a difficult task for the citizens who undertake to supply Peterboro with senior baseball, and there is a feeling abroad that under the circumstances the club should not be called upon to pay a comparatively high rental for a municipally-owned ball ground particularly as better terms are arranged by other clubs in the same league as Peterboro.

Some consideration might be given to this aspect of the question by the City Council before it is finally settled.

THE PEACE RIVER CASE.

In connection with the Peace River situation the statement is made by D. M. Kennedy, the Progressive member, that he could not resign the seat if he would and that he would not if he could.

In the first part of this declaration Mr. Kennedy is correct.

He is technically forbidden to resign his seat by reason of the Controverted Elections Act, which enacts as follows:

> "No member shall tender his resignation while his election is lawfully contested, or until after the expiration of the time, during which it may by law be contested on other grounds than corruption or bribery."

There is, however, an honourable course open to Mr. Kennedy.

Although he cannot tender his resignation, he can refrain from exercising the functions of a member until this whole matter is cleared up.

The evidence shows that he was not really returned as the choice of the majority of those who voted at the election, and that fact has been so clearly demonstrated that Mr. Kennedy cannot very well evade the charge that he is at Ottawa merely because of fraud and manipulation—not on his part, of course, or in his behalf, but by which he has benefitted.

The tenacity with which he clings to office affords a problem which Progressive admirers will find difficult to explain away.

SPEEDING THE ESTIMATES.

The Examiner had something to say a few days ago about the scandalous speed at which estimates amounting to $45,000,000 were put through by the Legislature last week.

This huge expenditure was authorized in two hours, and the case seems even more objectionable in view of the statement that while the mad rush was on the two opposition parties were represented by only six members.

The blame for this situation, therefore, must be distributed over the whole Legislature.

The duty of the opposition surely is to keep a check upon the expenditure of the administration, and on this occasion both opposition parties leave themselves open to the charge of almost criminal neglect of their responsibility to those they represent at Queen's Park and to the Province at large.

The trouble with the Legislature seems to be that the liquor question is given a position in the proceedings of far greater prominence than its importance justifies.

Any minor squabble over the Ontario Temperance Act quickly fills the seats of the House, but when important business is under consideration, when many million dollars of the people's money are being voted, the Provincial law-makers finish private business elsewhere that keeps them from their official duties.

The names of the six opposition members who did find it worth while to be present when the estimates were being considered should be made public.

THE TARIFF BOARD.

The sense of public opinion as expressed in the press of Canada seems to be that the new Tariff Board will be a much needed stabilizer for business. Certainly it is to be hoped that this will not prove to be a groundless expectation. If there is one thing that business in Canada needs at the present time it is confidence in the stability of the tariff. Canadian business firms have for some time back deferred long contemplated extensions because of a feeling of insecurity and a fear that further tariff changes might affect them adversely. The result has been a serious curtailment of that programme of expansion which characterized the manufacturing industry of the Dominion for so many years. The actual changes in the tariff have not been very numerous, but the exigency of the political situation has been such that business men have had reason to anticipate further alteratons. Elections have been fought on tariff questions, thus exaggerating the fears of tariff fluctuation.

The erection of American branch factories which proved to be such a boon to Canada for many years has ceased. Even in Brantford certain vacant plants would have been occupied by manufacturers from across the line had the management not announced after investigation their apprehension over the unsettled tariff situation.

Canada wants neither a high nor a low tariff, but one of moderate protection. "Adequate" is the word generally used in this connection, and if a tariff board of business capacity determines by investigation what is "adequate" and its recommendations are allowed to prevail a long step forward will be taken to stabilize business conditions in this country.

The Tariff Board seems to be representative of the high and low tariff advocates, with Hon. G. P. Graham exercising the balance power. If these gentlemen will just be oblivious of their former predilections and will view every case entirely on its merits, the Tariff Board will prove to be one of the most valued of the assets of the Dominion.—Brantford Expositor.

COMMUNISTS IN CANADA.

Writing in the Manitoba Free Press on the growth of Communism in Canada, Mr. Grant Dexter of the Parliamentary Press Gallery makes some arresting disclosures. Ordinarily, it is wise not to accept as evidence much of what is written about the spread of Communism. On this Continent, particularly, there is a tendency in some quarters to regard any foreigner, particularly if he wears a beard, as a potential Trotzky; and this, allied to a curious incapacity to distinguish between Socialism and Communism, plus a fondness among partisans for challenging epithets, has haunted the day reflections and night dreams of some of our most eminent citizens.

* * * *

In the United States, indeed, terror of Communism grew almost into a national obsession. Fanned by an unscrupulous and "careerist" Attorney General, this obsession grew into such volume that for a time the rights of free speech and of a free press were threatened; the rights of free assembly denied; and the world witnessed the remarkable spectacle of Red deportations, and of the anti-syndicalist laws of California, not to mention such strange manifestations as the refusal to allow 14 elected Socialists to sit in the Legislature of New York, the writings of Madison Frants and Lothrop Stoddarts, the growth of the Nordic myth, and the development of the Ku Klux Klan.

* * * *

Canada does not want such panic and hysteria. But Mr. Grant Dexter is a competent and discriminating investigator, not given to sensationalism, and capable of weighing testimony, and what he says about Communism in the West is worthy of reflection. Thus:

> "Communism is being spread sedulously throughout Western Canada, particularly among Ukrainians. Three thousand Ukrainian children are daily attending 'workers' schools' in Western Canada, where they undergo 'courses of enlightenment.'
>
> "The Communist party of Canada provides every facility for 'education,' and there are organizations known as the Ukrainian Labor-Farmer Temple Association, and the Workers' and Farmers' Co-operative Societies.
>
> "Constant appeals for funds are made to carry on the 'war against the master class,' and there are active Communist associations in a large number of cities, towns and villages, and in hundreds of rural communities in the Dominion. There are 96,000 Ukrainians living in the Prairie Provinces, and a considerable percentage are active Communist workers."

* * * *

The Journal has frequently deplored charges of Communism against a section of the workers of this country. It did not believe, for example, and does not now believe, that the striking miners of Nova Scotia, many of them returned men, and nearly all of them of British birth, were of the Communist fold. But while it still holds to that view, and would regret to see Canada indulge in the Red-mongering which almost made a laughing stock of the United States, it nevertheless believes that such facts as Mr. Dexter brings to light cannot be lightly ignored. If it be true—and Mr. Dexter buttresses his case with a wealth of evidence and data—that there are thousands of foreigners in the West who are Communists, preaching Communism and spreading Communism, using schools to teach Communism, developing Communist Boy Scout organizations, circulating Communist literature and newspapers, and taking their political ideals and tenets from Moscow, then it is time that Ottawa took cognizance of the facts.

* * * *

No one in this country wants to shackle opinion. No one wants to put a ban on the right of free speech. But the right of free speech does not embrace the right to preach revolution, any more than it embraces the right of a man to go into a crowded theatre and shout "fire," and when in any democracy the adherents of any creed whatsoever seek to promote their beliefs not by the ballot box but by force, then that democracy, for the sake of its own salvation, must meet such people with force. This or no other country can afford to trifle with violence.

* * * *

There is something more. Communism, in this country, is an exotic weed. It is something that flourishes in the dark recesses of despotism and human degradation and discontent, something that cannot spring from political and economic liberty, from the conditions which obtain, and which ought to obtain in larger measure, within the boundaries of this country. That being so, and it being reasonably clear that Communism has been brought and is being brought to this country by immigration from Continental Europe, a solemn duty devolves upon Canada to scan the character of her immigration.—Ottawa Journal.

EDITORIAL NOTES AND COMMENT.

It is said that when the Legislature galloped through $45,000,000 in estimates only six opposition members were in the House. And yet the members voted themselves bigger indemnities on the ground that they are overworked.

Farming being the basic industry, members of the Legislature naturally can afford to take one day off from O. T. A. discussions to consider agricultural problems.

— RADIO — PROGRAMS

FOR THURSDAY, APRIL 8.

BEST PICK

KYW (536) Chicago, Ill. 6—Concert. 8:20—Variety. 10—Revue. 12—Insomnia Club.

WOAW (526) Omaha, Neb. 6—Vocal and instrumental. 6:50—Orchestra. 9—Musical.

KDKA (309) Pittsburgh, Pa. 6:30—Concert. 8:30—Little Symphony orchestra. 11—Revue.

WGY (379.5) Schenectady, N.Y. 6:30—Trio. 7:45—Variety. 10—Orchestra. 11:30—Organ.

KFWB (252) Hollywood, Calif. 6:30—Orchestra. 8—Vocal and instrumental. 9—Variety. 10—Frolic.

KGO (361.2) San Francisco, Calif. 8—Five-act drama. "The Wild Duck." 10—Orchestra.

EASTERN TIME

WEAF (492) New York City. 4—Godfrey M. James, tenor. 4:15—Marie Vanden Broeck, violinist. 4:30—Nellie Laura Walker, soprano. 4:45—Story Hour. 5—Vincent Lopez and orchestra. 6—Dinner music. 6:45—American Bar Association. 7—Mid-Week Hymn Sing. 7:30—Dance music. 8—Anthony Torre, violinist, and Joseph Biviano, accordionist. 8:15—"What's a Good Book to Read" by Thomas Masson. 8:30—"Hire's Harvesters." To WHEI (476), WFI (395), WCAE (461.3), WLIB (302.8), WSAI (325.9), WWJ (352.7). 9—"Cliquot Club Eskimos." To WHEI (476), WFI (395), WSAI (325.9) WGR (319), WWJ (352.7), WGN (302.8), WTAG (268), WOC (484), WCCO (416.4), WCAE (461.3), WJAR (305.9), WEAR (389.4), KSD (545.1). 10—"Silvertown Cord Orchestra." To WJAR (305.9), WGN (302.8), WEEI (476), WTAG (268), WFI (395), WCAE (461.3), WGR (319), WWJ (352.7), WOC (481), WGR (319), WWJ (352.7), W C W 8¾), WCCO (416.4), KSD (545.1), WADC (268), WSAI (325.9). 11—Vincent Lopez and orchestra.

WWJ (352.7) Detroit, Mich. 6—Concert.

WIP (508.2) Philadelphia, Pa. 6:05—Orchestra. 10:05—Orchestra.

WADC (258) Akron, Ohio. 6:30—Concert. 9:30—Studio. 10—Orchestra.

WBAL (246) Baltimore, Md. 6:30—Orchestra. 7:30—Organ. 8—Vocal and instrumental.

WBZ (333.1) Springfield, Mass. 6:30—Orchestra. 7:30—Instrumental. 8—Variety. 9—Concert.

WCAE (461.3) Pittsburgh, Pa. 6:30—Concert.

WGBS (316) New York City. 6:30—Orchestra. 8—Violin. 9:30—Minstrels.

WGHB (266) Clearwater, Fla. 6:30—Orchestra. 8:30—Variety. 11:30—Ramble.

WTIC (348.6) Hartford, Conn. 6:50—Trio.

WRC (469) Washington, D.C. 7—Orchestra. 9:20—Dance tunes. 10:30—Band.

WNYC (526) New York City. 7:10—Violin. 8:30—Entertainers.

WRNY (258.5) New York City. 7:20—Studio. 9:15—Vocal. 11—Entertainers.

WCAU (278) Philadelphia, Pa. 7:30—Variety 9—Vocal. 10—Musical. 11:30—Revue.

CFCA (356) Toronto, Canada. 8:10—Musical. 11—Orchestra.

WJZ (455) New York City. 8:30—Variety. 10—Record Boys.

WBBR (272.6) Staten Island, N.Y. 8:40—Studio.

WRW (272.6) Tarrytown, N.Y. 9:30—Instrumental. 10—Orchestra and soloists.

CENTRAL TIME

WHAS (399.8) Louisville, Ky. 4—Concert. 7:30—Vocal and instrumental.

WJJD (302.8) Mooseheart, Ill. 5:30—Concert. 8—Vocal and instrumental. 10—Variety. 12:30—Studio.

WMAQ (447.5) Chicago, Ill. 6—Organ. 6:30—Orchestra.

WLW (422.3) Cincinnati, O. 6:15—Feature. 7—Concert. 10—Popular. 11:15—Instrumental.

WMBB (250) Chicago, Ill. 7—Variety. 9—Orchestra and soloists.

WLIB (302.8) Chicago, Ill. 7—Studio. 11—Vocal and instrumental.

WOC (484) Davenport, Ia. 7:30—Musical. 11—Orchestra.

WHO (526) Des Moines, Ia. 7:30—Orchestra. 8—Variety. 11—Orchestra.

KPRC (296.9) Houston, Tex. 7:30—Orchestra. 8:30—Feature. 9—Quartet.

WBBM (226) Chicago, Ill. 8—Popular.

WCBD (344.6) Zion, Ill. 8—Vocal and instrumental.

WSB (428.3) Atlanta, Ga. 8—Band. 10:45—Organ.

KUOA (299.8) Fayetteville, Ark. 8:30—Studio.

WORD (275) Chicago, Ill. 8:35—Studio.

KTHS (374.8) Hot Springs, Ark. 9—Organ. 9:40—Classical. 10—Dance.

WJAZ (322.4) Chicago, Ill. 9—Classical.

WKRC (423) Cincinnati, Ohio. 10—Popular. 11—Revue. 11:15—Variety.

WDAF (365.6) Kansas City, Mo. 11:45—Frolic.

MOUNTAIN TIME

KOA (322.4) Denver, Colo. 6:30—Concert.

KSL (300) Salt Lake City, Utah. 8—Studio.

CFAC (435.8) Calgary, Can. 9—Orchestra and soloists.

PACIFIC TIME

KGW (481.5) Portland, Ore. 6—Concert. 8—Vaudeville.

KPO (428.3) San Francisco, Calif. 6:30—Orchestra. 8—String quartet. 9:10—Variety. 11—Orchestra.

KFI (467) Los Angeles, Calif. 7—Variety. 8—Piano. 9—Variety.

KNX (337) Los Angeles, Calif. 7—Variety. 9—Vesture. 11—Orchestra.

KHJ (405.2) Los Angeles, Calif. 8—Studio.

SCHOOL REPORT

MARMORA, April 8.—Easter report of S.S. 13, Rawdon, for the term ending April 1, 1926. Arranged in order of merit.

Senior IV—Gordon Bailey, 90; Lena MacMaster, 85; Earl Cranston, 75.

Junior IV—John Fleming, 75; Willie Heath, 73; George Runnels, 73; Edwin Faulkner, 52.

Senior III—Helen Runnalls, 79; Irene Cranston, 70; Murney Ray, absent.

Junior III—Paul Stewart, 76.

Senior II—Carl Fleming, 74; Arthur Fleming, absent.

Junior II—Keitha Fleming, 62; Lorne Bailey, 52; Donald Heath, 51;

Junior I—Donalda Stewart, 71; Melbourne Cooper, absent.

Senior Primer—Ross Bailey, Olive Stewart, Lorne McInroy, Clarence Moon, Laura McInroy.

Junior Primer—Ella Fleming, Vernon Runnals, Laura Broadworth, Ernie Runnals, Myrtle Moon, Roy Moon, Rita Cooper.

Her mother told her that if her sweetie ever started to get sentimental she should immediately sit on him. He did—and she did.

A tire with a hollow centre in which air has been hermetically sealed has been invented in England for light automobiles.

OFFICER DEAD.

Col. A. de L. Panet, member of a well-known French-Canadian military family, ordinance officer for military district No. 2, whose death from pneumonia occurred at Christie street hospital, Toronto.

WISE AND OTHERWISE

There is no use in seeking happiness unless you are happy in the seeking.

* * *

Popularity leaves very little time for steady thinking.

* * *

What's worse than breaking in a pair of new shoes on a spring day?

* * *

The importance of your own troubles are magnified, like a cinder in your eye.

* * *

Life's amusing. People save so many things to see even though there isn't any return trip.

* * *

We all do things without kinthing and one is being bored with life.

* * *

Patience is considered a virtue when it often is merely a case of not knowing what to do.

* * *

Tell others everything you know and they soon will find you don't know anything they don't.

* * *

Maybe things used to come out of a clear sky, but Prof. Ofergosh Sakes has announced that, what with the radio, there is no such a thing as a clear sky in the present age.

* * *

If it weren't for the palms in classy restaurants waiters wouldn't make near as much money.

* * *

SHE—Wonder why so-and-so never minds her own business.

HE—She hasn't any of either.

* * *

A fella seldom has too much on one glass—unless he keeps filling it up.

* * *

** The original flat failure is the **
** heating system in a lot of apart- **
** ment houses. **

* * *

SEZ THE WIFE: "I THOUGHT you said you were down to the office last night."

* * *

She could not tell her husband
From Adam, so they say,
'Twas at a masquerade and lots
Of fellows dressed that way.

VOICE OF THE PEOPLE.

GOVERNMENT CONTROL AND CHILDREN

Editor, The Examiner:—

Advocates of Government Control of the liquor traffic proclaim that prohibition as we have it in Ontario is demoralizing the young people and leading them to drink. It is intimated that this would not be the case if we had Government Control in Ontario.

In view of the fact that Government Control has been in force in Manitoba for some three years it is interesting to find that the police of St. Boniface, a suburb of Winnipeg, recently made four raids early in the morning and arrested forty-five persons charged with violating the Government Control Act. In the assize court of Justice McDonald he declared that, "In pest holes in Winnipeg and St. Boniface, slimy rats of the under-world, and others who call themselves respectable, lie in wait for thoughtless children."

St. Boniface is only a small suburb of Winnipeg but it had 305 persons in its police court last year charged with drunkenness. Does Government Control, control?

—INTERESTED.

A THOUGHT FOR TODAY

TO THE PARROTS AND MONKEYS.

I have often unfolded to your view the wonderful benefits of a good imagination, and it is a valuable asset; valuable until you begin to direct it toward imaginary ills. When you drift from day to day with all sorts if imaginary tummy-aches, you resemble the fool who walked along the street with one foot on the curb and the other in the gutter and thought he was lame.

When you continually imagine yourself pitted against the world you might just as well change your name to Napoleon Wilhelm Crusoe, and set sail for some desert isle where you can shout your woes to the parrot and monkeys.

FABLES IN FACT

ONCE THERE WAS A YOUNG MAN WHO SPENT PRACTICALLY ALL OF HIS EVENINGS OVER AT HIS BEST GIRL'S HOUSE PERIOD ONE NIGHT HOWEVER COMMA HE FAILED TO SHOW UP AND THE GIRL EXPLAINED THAT IT WAS RAINING TOO HARD OUTSIDE FOR HER LOVER TO VENTURE FORTH PERIOD THEREUPON THE GIRL'S FATHER REMARKED THAT SHE HAD A FINE FAIR WEATHER SWEETIE COMMA BUT A POOR RAIN BEAU PERIOD

(Copyright, 1926, NEA Service, Inc)

CATTLE, GRAIN AND PRODUCE

Peterboro—Toronto—Montreal
Winnipeg

TORONTO LIVESTOCK.

TORONTO, April 7.—There was a fair supply of good to choice handyweight butchers on offer and these sold steadily from $7 to $7.50 a cwt. Tops in the good medium class brought $6.75 to $6.90 a cwt. and poor medium butchers were $6 to $6.50 a cwt. Butchers' cows sold steady and one bought for export cost $6.35 a cwt. Good cows were $5.50 and better. There are few stockers moving and the speculators are carrying a large part of this week's receipts. Bulls are selling higher.

Calves seem to have found a level and except on the dairy calves the supply is not too heavy. Any choice calves have a good market up to 13 cents a pound. The Buffalo buyer was in the market and this gave prices more strength and trading was quite active.

Native yearling lambs are about marketed and most of the supply is coming from the west. These are mostly acceptable weights and are selling well from 14 to 14 3-4 cents a pound. Native lambs, heavy, sold this morning at 14 cents a pound and this was regarded as 50 cents a cwt. higher. One choice sheep sold at $9.50 a cwt.

A short supply of hogs has forced the price up 50 cents a cwt. this week and the quotation stands $13 a cwt. f.o.b. bid for the thick smooth. Sellers are endeavoring to get another advance again today.

Current Quotations.

Export steers choice	$8.00	$8.25
Heavy steers, good	7.00	7.25
Butchers' choice	7.25	7.50
Do., fair to good	6.50	7.00
Do., common	5.00	6.00
Do., com. to med.	3.50	4.50
Canners and cutters	2.50	3.50
Butchers bulls, good to choice	4.75	5.75
Do., Medium	4.00	4.50
Do., bologna	3.25	3.75
Feeders, good	6.00	6.50
Do., fair	5.25	5.75
Milch cows and springers good	80.00	100.00
Do., fair	60.00	70.00
Calves, choice	12.50	13.00
Do., medium	9.00	10.00
Do., grassers	5.00	6.00
Lambs, choice	14.00	.....
Do., medium	12.00	13.00
Sheep, choice, light	8.00	9.00
Do., heavies and culls	4.00	6.00
Hogs, f.o.b.	13.00	.....
Do., fed and watered	13.60	.....
Do., off cars	14.00	.....

CHICAGO GRAIN

CHICAGO, April 7 (Canadian Press)— Speculative sellers overreached themselves in the wheat market today and found prices showing a brisk rally at the last. Uneasiness over alternate freezing and thawing was apparent in the wheat trade, with corn and oats responsive also to unfavorable weather.

Final quotations on wheat were unsettled at the same as yesterday's finish, to 1-2c higher, May (new) $1.57 7-8 to $1.58 and July $1.36 to $1.36 1-8. Corn closed at 1 to 1 3-8c advance; oats 3-8 to 1-2c up, and provisions varying from unchanged figures to a rise of 5 cents.

MONTREAL GRAIN AND

MONTREAL, April 7 (Canadian Press).—The feature of the Montreal grain trade today was the sale of 80,000 bushels of tough No. 3 Northern wheat to New York exporters at 5 cents per bushel under the Winnipeg May option, c.i.f. Bay Ports. The balance of the export trade was very quiet.

A high light of the ocean grain freight trade was the announcement of another tramp vessel to load a full cargo of grain from the port of Montreal in May at 12 1-2 cents for 100 pounds for heavy grain for shipment to Antwerp - Hamburg, which makes a total of five to date.

Owing to the quality of eggs in April being considered the best of any other month in the year there is a steady demand from packers and further sales of car lots of Western grades were made on the basis of 29 1-2c per dozen for extras and 27 1-2c per dozen for firsts, f.o.b. Winnipeg, and 1-2c per dozen less f.o.b. Saskatchewan. The receipts in Montreal were 1,574 cases as compared with 3,153 for the same day last week, and 3,373 for the corresponding day a year ago.

For the first time in the history of the local potato trade the celebrated Netted Gem potatoes have been brought here from British Columbia and they have sold in car lots on track here at $4.10 per 90 pounds.

The receipts of butter today were 1,575 packages, as compared with 111 for the same day last week, and 1,255 for the coresponding day a year ago. The feature of the trade was the pronounced weakness that developed in the market and prices scored a further decline of 2c to 2 1-2c per lb, but even at this reduction there was no disposition on the part of buyers to operate and business in all quarters of the trade was reported very quiet.

In sympathy with the above, the jobbing price of butter was reduced today 2c per lb., with Canadian No. 1 pasteurized creamery selling at 39c per lb. in solid packages, and at 40c per lb. in 1 lb. blocks, while Australian and New Zealand No. 1 pasteurized sold at 38c per lb. in solid packages, and at 39c per lb. in 1 lb. blocks.

The receipts of cheese were 62 boxes, as against 76 for the same day last wek, and 516 for the corresponding day a year ago. Owing to the continued downward tendency of prices for butter of late, a much easier feeling prevails in the market for cheese, but in the absence of any business passing it is somewhat difficult to quote prices for fodder-made goods at present.

STERLING RATES

MONTREAL, April 7 (Canadian Press). — Sterling exchange rates were quoted here today as follows:

Sterling demand $4.85 7-8.
Sterling cables $4.86 1-2.

EGG MARKETS

OTTAWA, April 7 (Canadian Press).—Eastern markets continue weak under heavy receipts. Bad weather conditions continue to prevail in the West and receipts are light as a result.

Toronto—Receipts are increasing fast and the market is easy. It is thought that the American importations for the year are practically ended. Prices to retailers, extras 35 to 36, firsts 33 to 34, seconds 30.

Montreal—Receipts show a further slight increase. Prices to retailers extras 37 to 38, firsts 36, seconds 31 to 33.

Winnipeg—Prices to retailers extras 35, firsts 32, seconds 27.

WHERE QUALITY COUNTS — DOMINION STORES LIMITED — WHERE QUALITY COUNTS

Choice Handpicked
White Beans 6 lbs. 25c

Raymond's 35 oz. bottle Pickles Sour Mixed 35c

Golden Hallowi Bulk Dates 2 lbs. 15c

5 lb. Pail Corn Syrup 31c
Crown or Beehive

Pure Gold Chocolate Pudding 4 oz. Pkg. 9c

Dominion Stores TEA
Select 69c lb.
Richmello 79c lb.
D.S.L. Bulk 59c lb.

Bayside Yellow PEACHES
The Pick of the Orchard 21c

4 lb. Tin Oakville Plum Jam 49c

Libby's Beans No. 2 Tin
2 Tins 23c

Heinz Tomato Ketchup Large Bottle 28c

ROWNTREE'S COCOA ½ lb. tin 21c

CHRISTIE'S
Cocoanut Gems 31c lb.

14 oz. Jar Beekist Honey 29c

MacLaren's Cream Cheese 14c Pkg.

Crosse & Blackwell's Meat and Fish Pastes 24c

SOAPS AND CLEANERS

Soap Chips	2 lbs. 25c
Fels Naptha Soap	3 for 20c
Oh Boy Handcleaner	3 for 25c
Chloride Lime	2 for 25c
Star Ammonia	2 for 15c
A & H Washing Soda	2 for 13c
Chipso (Large)	23c
Lux Toilet Soap	3 for 25c

OXO Cubes 2 tins 25c

Table Salt Free Running 11c Box

CRISCO For Flaky Pastry
1 lb. Tin 24c
3 lb. Tin 71c

These prices in effect for one week from date of this newspaper D-119

342 GEORGE ST—PHONE 2318 'PHONE YOUR ORRDER
160 SIMCOE ST.—PHONE 1202 WE DELIVEER $3.00 ORDERS.

For Sanitation

You must kill dirt

Clean, bright, sanitary surroundings mean good health for all the family. Comfort Lye is the great foe to dirt and disease germs. Use it for making sinks and drains flow freely, for cleaning greasy utensils, for freshening floors and shelving, for killing insect pests, etc. Many household uses.

Get a tin from your grocer today. Save the labels for valuable premiums.

Write for free illustrated premium catalogue.

COMFORT SOAP CO., TORONTO

The Original Flaked Lye

DUCHESS GIVES WOMEN COUNSEL

Political Motive Should Be Desire to Serve, Says Duchess of Atholl.

OTTAWA ADDRESS.

OTTAWA, Ont., April 8 (Canadian Press)—"If we women go into public life, claiming no special privileges, and showing that we are not there for our own interests or any excitement of life, but to work, to learn and to serve others, then we shall find I am sure a very kindly welcome from the men," so declared her grace, the Duchess fo Atholl, M.P., in addressing members of the Ottawa Women's Canadian and Ottawa University Women's Clubs at a luncheon given in her honor yesterday.

"As women, we have all been very busy in our home life and we must never forget that the home life is the chief sphere for women. Of course it is not the only sphere," she told the gathering.

"I find the women of England and Scotland keenly interested in politics. Among most is an evident desire to be better informed on public questions and to understand more of politics. It is hard often for women to find time to become sufficiently informed on questions of the day.

Home Problems First

In this connection one of the most essential things we have to learn is a sense of proportion and balance. As women, we must consider home problems first, those things pertaining to the life of the individual, such as health and education."

The Duchess felt certain that in the main, women in public life were contributing most to such subjects. She urged her audience of women to bring into their politics, practical common sense and thrift. She thought it wise to study national finance as one would home finance; to find out how much was in the purse, before spending any money. They should know when the national defence was adequate.

Her excellency, Lady Byng of Vimy, Premier W. L. Mackenzie King, members of the Cabinet, the supreme court, the clergy and prominent men and women in the city attended the luncheon.

Premier's Felicitation

In moving the vote of thanks to Lady Atholl, Premier King said:

"We of the Dominion are glad to have her grace as a guest at the present time. Few women in history have quite so illuustrated in their lives, the extent to which it is possible for home life to be combined with that of the state. In that regard, her grace has been an inspiration, not only to women, but to men."

AGED WOMAN DIES FROM BAD BURNS

Miss Watts Terribly Injured When Gas Stove Explodes.

KINGSTON, April 8.—(Special). Burns received in a gas explosion at the home of Mrs. F. Welch, Clergy street, on Saturday afternoon caused the death of Miss Anne Elizabeth Watts, aged 72 years, on Sunday. Deceased was engaged in preparing dinner and was lighting the gas oven when the fumes exploded, the flames igniting the dress of the deceased. Her screams brought Mrs. Welch and the latter wrapped a coat around Miss Watts and extinguished the flames but not before the woman had suffered terrible burns. Miss Watts had been acting as a companion for Mrs. Welch for some time. One brother, John Watts, of this city, survives. The late Miss Watts was born in Barriefield, but had lived in New York the greater part of her life.

Strained Nerves are Starved Nerves

SOMETIMES we feel utterly incapable of further mental or physical effort; sometimes we feel irritable or depressed. In either case our nerves are strained and starved. This condition is due to an insufficient supply of those food elements which renew and restore the nerve tissues.

"Ovaltine" is used the world over to restore starved nerves. It provides a healthful, natural way of restoration. This delicious food beverage is an unique concentration of the vitalizing and energizing elements of ripe barley malt, creamy milk, fresh eggs and cocoa. It is assimilated without digestive effort and immediately imparts vitality and energy to the nervous system.

At all druggists
60c. — 90c. — $1.50

A. Wander Limited - London, England
455 King Street West, Toronto

89

OVALTINE
TONIC FOOD BEVERAGE
Builds-up Brain, Nerves and Body

FIRE DETROYS PHOTO STUDIO

Routs Occupants of Other Premises in Winnipeg Building.

DAMAGE $40,000.

WINNIPEG, April 8.—(Canadian Press).—Fire which broke out in a photo supply studio on Notre Dame avenue, in the heart of the business district, early yesterday gutted two floors of the Lindsay building, routed the occupants of the building and two adjoining hotels from their quarters, and caused damage estimated at $40,000.

The Charles E. Meyers Photo Supply Company suffered a loss of $30,000 when the premises were burned out.

The fire ate through the block to a news stand on Garry street and destroyed stock and fixtures valued at $3,000.

The premises of the Guards' Association situated on the second floor were destroyed while additional damage was done to apartments in the building by smoke and water.

Guests at the Trocadero and Lindsay hotels, situated on the other side of the block containing the studio, were forced to flee, many of them making hurried exits in their night clothes.

DIVER SEARCHING FOR BOY'S BODY

Kingston Man Sent To Madoc To Seek Drowned Lad.

IN BLACK RIVER.

KINGSTON, April 8.—(Special to the Examiner)—Mr. Joseph Compeau, diver employed by the Donnelly Wrecking and Salvage Company, of this city, has left for Madoc, to assist in the search being made for Raymond Manchester, the lad who was drowned in the Black River on Tuesday of last week. On Sunday night a telephone message was received in the city, with the request that a diver be sent to the scene and so Mr. Compeau was dispatched on Monday afternoon by Capt. John Donnelly.

WARKWORTH GETS CALL FOR ELECTION

Summer Campaign Is Regarded as Certainty.

(By a Staff Reporter)

WARKWORTH, Apr. 8—Among the Conservative party leaders here it seems to be taken for granted that there is to be a Provincial election sometime during the summer and that the paramount issue is to be government control of the sale of liquor. Word has been received from a high authority in Toronto to get busy without delay, so as to have the local organization in good working order. It is especially desirable that all local differences be smoothed over so that the party can go into the nominating convention with a united front and unanimously agree upon a candidate.

With the liquor question to the fore again, more prominently so than it has ever been in any previous campaign, it is realized that in a dry constituency with so active and aggressive minority of the wets, it will be no easy matter to settle upon a candidate who will be even moderately acceptable to all factions.

A rumor that is giving the regular party leaders no little concern, has it that the Progressives will come to life again and that they will put up a man about whose friendly attitude to the cause of prohibition there is no doubt.

BASE ESTABLISHED BY ARCTIC AVIATOR

Captain Wilkins Makes Safe Return To Fairbanks.

FAIRBANKS, Alaska, April 8—(Canadian Press)—Captain George Hubert Wilkins, leader, and Lieut. Carl Benjamin Eielson, aviator of an expedition seeking land by flight over the Arctic Ocean, landed perfectly here yesterday on return from Point Barrow, Alaska.

The Wilkins-Eielson machine, known as the Alaskan, circled Fairbanks before landing on the field of the Fairbanks Airplane Corporation, where it hopped off one week ago. It took 3,000 pounds of supplies to Barrow and executed from there a flight over the Arctic that penetrated further north than any human being is recorded to have gone previously in that region.

The plane on its return reached Circle City, 150 miles northwest of here, Tuesday and left Circle City yesterday.

He only fears men who does not know them, and he who avoids them will soon misjudge them.
—Goethe.

There are nearly 4000 picture theaters, large and small, in the British Isles, and at least 15,000,000 persons visit them every week.

You Cannot Surpass "SALADA" GREEN TEA

Its luscious freshness & rich strength make it finer than any Gunpowder, Japan or Young Hyson. Sold everywhere. Ask for SALADA to-day.

MUSSOLINI CALMED ROMAN CROWD BY SELF CONTROL AFTER WOMAN FIRED REVOLVER INTO HIS FACE

Nostrils Pierced By Bullet—Habitual Gesture Probably Saved His Life.

WOMAN PROTECTED.

Assailant an Eccentric Irish Woman of Titled Family.

ROME, April 8. — (Canadian Press.)— Benito Mussolini, strong man of Italy, was near to death yesterday. He had just emerged from the Congress of Surgeons, and had raised his arm in salute to the plaudits of the multitude when a woman pressed a revolver into his face and fired.

At that very moment, Mussolini, as is his habit, threw back his head; the bullet passed through his nostrils, and, with a quick step backward the Fascist leader put his hand to his face and drew it away covered with blood.

Snatched From Mob.

His assailant, believed to be an Irish woman, the Hon. Violet Albina Gibson, the 50 year old sister of Baron Ashbourne, a resident of Compiegne, France, was seized by a carabinier and dragged to a place of safety, for in an instant the thousands who had gathered to acclaim the premier were in a frenzy of excitement and rage.

With Mussolini at the time were Prof. Roberto Alessandri, and the noted surgeon, Raffaele Bastianelli, and they rushed to his aid. It was Bastianelli who dressed the wound and later he issued a statement saying: "The premier was wounded by a firearm, the bullet perforating both nostrils, but without grave results."

Notwithstanding his injury, Mussolini desired to enter his automobile, but he was induced to return to the capitol. He was perfectly tranquil, seemingly not thinking of himself, and was only anxious that no grave consequences among the people should arise from the attempt.

"I desire that the country be not alarmed," he exclaimed. "I do not want reprisals. It is my will."

Mussolini Reappears.

Shortly afterwards he re-appeared before the crowds who cheered him and would have carried him shoulder-high. Mussolini smiled and again gave the Roman salute ,and then drove away with Alessandri and Bastianelli.

The Hon. Violet Gibson was in a state of prostration after her arrest; she almost collapsed on realizing that she had been saved from the infuriated mob.

Acknowledging the name of Violet Albina Gibson, she declined to make any statement. The revolver which she used is of French make. Only one shot was fired. The weapon was fastened to her wrist with a handkerchief. She had in her possession a bottle containing iodin mixed with some other liquid. The authorities are of the opinion that she intended to drink the mixture after her attempt against Mussolini, but either changed her mind or was unable to carry out her intention owing to her overwrought condition.

It is only a few days ago that Mussolini, in the course of a speech exclaimed: "It is beautiful to live, but it is still more beautiful if it is necessary to die."

Woman An Eccentric.

LONDON, April 8.— (Canadian Press.)— Late reports from Rome last night left hardly a doubt that Mussolini's assailant was the Honorable Violet Albina Gibson, Baron Ashbourne's middle-aged sister, who is described as "of eccentric habits."

Neither the present baron, who married a French woman and lives habitually in France, nor any other member of the family resides in Ireland, the ancestral home of the family.

Violet Albina Gibson was born in 1876 at Dalkey, County Dublin, and a little over a year ago was the central figure of a dramatic incident in Rome. Some time previously her friends say, her life had been spent in mystic contemplation. She remarked that illness had filled her with one great desire—to leave a mundane world, inspired possibly by the motto on the family coat of arms—"Coelestes Pandite Portae" (Open, Oh Heavenly Gates). She was devoutly religious and went to Rome in December 1924 for the papal jubilee ceremonies and stayed at a convent.

One day the mother superior, alarmed at hearing a shot-like sound, knocked at Violet's door. Apparently the woman had shot herself, but was able to open the door. She asked for a priest, to whom she stoically told of her action, explaining that she had "tried to die for the glory of God." She was sent to a hospital and recovered.

Her friends say that she never took a prominent part in Irish politics. Her mother died in England about a month ago.

Her Face Was Covered With Large, Red Pimples

Miss Greta Carlisle, 23 Leonard St., Brantford, Ont., writes:—"A short while ago, my face was completely covered with large red pimples, and it seemed that it was almost impossible for me to get rid of them, as nothing I took seemed to do me any good.

One day I noticed an advertisement of

Burdock Blood Bitters

and I will never regret the day I bought it, as, now, my face is entirely cleared up of blotches and pimples of every kind."

For the past 47 years B.B.B. has been put up only by The T. Milburn Co., Limited, Toronto, Ont.

LADIES' SOCIETIES ELECT OFFICERS

United Church Ladies' Aid and W.M.S. Hold Annual Meetings.

HAVELOCK, April 8.—At the annual meeting of the Ladies' Aid Society of the United church the following officers were elected for the ensuing year:

Mrs. C. H. Roberts, under whose faithful guidance as president the work has been carried on successfully for the past six years, was again elected to that office.

Vice-President—Mrs. J. Hooper.
Secretary—Mrs. J. Barlow.
Treasurer—Mrs. J. Laing.

At the March meeting of the Women's Missionary Society of the United church the following officers were elected for the year commencing April 1, 1926:

President—Mrs. G. W. Chiles.
1st Vice-President—Mrs. A. Anderson.
2nd Vice-President—Mrs. Jas. Barlow.
Corresponding Secretary—Mrs. A. C. Denike.
Recording Secretary—Mrs. E. Fennell.
Treasurer—Mrs. R. Campney.
Superintendent of Stewardship—Mrs. C. McMaster.
Mission Band Leader—Mrs. Jas. Barlow.
Little Light Bearers—Mrs. D. R. Fletcher.
Stranger's Secretary—Mrs. W. Davidson.

Rev. W. R. Archer of Fenelon Falls has accepted a call to the United church at Havelock and Rev. E. O. Seymour of Havelock has accepted a call to the United church at Fenelon Falls. The change will take place in the last week in June.

MASONS PRESENT MASTER WITH BAG

R. W. Bro. Learmouth is Shortly To Be Married.

HASTINGS, April 8.—At the regular meeting of Hastings Masonic Lodge held on Friday evening last week occasion was taken to honor the esteemed Worshipful Master Rt. W. Bro. W. R. Learmouth, prior to his approaching marriage.

W. Bro. W. M. Fowlds paid a high tribute to the zeal and energy of the worshipful master in the work he had done in establishing the lodge and the interest manifested, and extended the best wishes of the brethern to him and his coming bride for a happy and prosperous wedded life.

Bro. C. P. Doughty in a few suitable words made the presentation of a beautiful club bag. Bro. W. E. Wilson also referred to the sterling work of the worshipful master and his bride-to-be. Bro. Dr. Norval and Bro. Stan Weir of Norwood Lodge also extended congratulations. Rt. Wor. Bro. W. R. Learmouth thanked the members for the gift and for their best wishes.

Masons from Norwood and Roseneath were present and a pleasant evening was spent.

SUES FOR DIVORCE.

Lady Terrington, former member of the British House of Commons, is suing her husband, Lord Terrington, for divorce citing Mrs. Devore Humphrey as co-respondent.

PRINCE OF WALES TO REST AT SANDWICH

Continue Recuperation From Recent Operation.

LONDON, April 8 (Canadian Press).—The Prince of Wales left London yesterday by automobile for Sandwich, where he will rest and continue his recuperation from the effects of his recent aural operation. He expects to return to London next Monday or Tuesday, and plans then to go to Biarritz about April 17, making a journey which was postponed on account of his ear trouble.

The Prince looked fairly well as he drove away although he still wore a black pad over the ear which troubled him. It is learned on good authority that it was his physicians' advice that he spend the first stage of his convalesence at Sandwich. He will stay at a small house on Sandwich Bay and plans to play several rounds of golf on the nearby links.

Oldest Queen's Graduate Is In University Movies

KINGSTON, April 8.—(Special).—Prof. George D. Ferguson, of this city, the oldest living graduate of Queen's University, who received the degree of B.A. in the year 1851, will have an important place in the forthcoming motion picture which will depict the development of the university and its student activities.

Dr. Ferguson, at the age of 96 years, is still very active, and his appearance in the movies will be most interesting.

YOUNG'S POINT NEWS.

Wm. Henderson of Lakefield spent Sunday the guest of friends in the village.

Master Bernard Johnston of Lakefield visited his grandfather during the week-end.

James Reid was in Lakefield Saturday on business.

That "Kruschen" Feeling!

It Puts the Spring in Spring-cleaning!

Who says Spring-cleaning isn't jolly?

It's one of the biggest "larks" in the whole year to those who know how to make it so. Out come buckets and brooms, sleeves are rolled up, and everyone sets to work cheerily to set the house to rights. No one grumbles, no one gets worried or irritable.

That's how *you* ought to tackle Spring-cleaning, and you can, if you go about it in the right way.

When you have that feeling of not being quite up to the mark, and housework is a long dreary drudge that never seems to be finished — there is something wrong with your health.

That "something is almost entirely a matter of your internal system. Your liver and kidneys are not working as they should, with the result that poisonous waste matter is collecting in the blood and lowering the tone of the body. You must take steps to put that right—in the Kruschen way.

Every morning, in your breakfast cup of coffee or tea, take as much Kruschen Salts as will lie on a 10 cent piece. You can't taste the tiny dose, but it effectually cleanses your blood and clears your system of the waste material that is depriving you of vigour. Soon you will begin to feel better, more full of life and vitality, fresh and smiling, strong and well from first thing in the morning till late at night.

You owe it to yourself to start the Kruschen habit at once. The sooner you do so, the sooner you will get back that glorious feeling of radiant health — the much-talked-of "Kruschen feeling."

Tasteless in Coffee or Tea

Put as much in your breakfast cup as will lie on a 10 cent piece. It's the little daily dineful that does it.

Kruschen Salts

Good Health for Half a Cent a Day

A 75c bottle of Kruschen Salts contains 180 doses — nearly enough for six months — which means good health for less than half a cent a day. The dose prescribed for daily use is "as much as will lie on a 10 cent piece," taken in the breakfast cup of coffee or tea. Every druggist sells Kruschen. Get a 75c bottle to-morrow.

SOLE IMPORTING AGENTS: CHARLES GYDE & SON, MONTREAL.

NO NEW CASES OF SMALLPOX

Epidemic Is Apparently Subsiding—Anti-Vaccinationists Active.

AT MARMORA.

MARMORA, April 8.—No further cases of small pox have been reported, the epidemic evidently being somewhat subdued. Anti-vaccination literature was received through the mail by various residents on Monday.

NEWS OF NORWOOD

NORWOOD, April 8.—Messrs. Fred and Russell Rodgers of Tweed were recent guests of their sister, Mrs. Robert Cross.

Mr. and Mrs. Wm. Bickett and daughter spent the holiday with Mr. and Mrs. Woods of Havelock.

Mr. Gordon McLean left for Midland where he has accepted a position.

Mrs. George Tonberry is visiting her daughter, Mrs. Tygh, of Lakefield.

Mr. Walter Cowling of Rochester was the guest of Mr. Basil Darling.

There is no life of a man, faithfully recorded, but is a heroic poem of its sort, rhymed or unrhymed.—Carlyle.

In days of old the gallant cavalier who wielded strongest sword won highest admiration.

The modern suitor arms himself with gifts of Moirs and wins his lady fair.

The modern young man who goes calling with the "Acadia" Package under his arm bears a gift worthy of a queen. It contains the greatest value in quality candy it is possible to produce. Go where you will, try what you will, you will never taste better.

41 varieties of proved popularity have been selected for the "Acadia" assortment

CHOCOLATES by Moirs

From ACADIA—Land of ROMANCE

GRAFTON'S SUPERIOR CLOTHING

GRAFTON Clothing is produced in our own Factory, which is not surpassed in Canada. Equipped with the most modern, high-powered tailoring machinery, the most efficient steam pressing machines and manned by a staff of highly trained tailors in well lighted, thoroughly clean, sanitary surroundings, with every incentive to put their best skill into every Garment. Only dependable Cloths from the best British and Canadian mills are employed, and every yard is thoroughly shrunk. Our designer stands at the top of his profession. Grafton Clothing is hand-cut and tailored, with rigid inspections in the newest styles. It is distributed to the Wearer through our own stores at a saving to our customers of 25 to 30%.

Spring O'Coats

The box type of slip-on, somewhat more longish, is the favorite this spring. New fabric patterns are flame overchecks, cheviot twists, Glen Urquharts, feather effects and herringbone. Grafton Top Coats in imported and domestic weaves, with silk yokes and sleeves.

$16.75 $18.50
$19.75 $22.50

CANADIAN Boys' Clothing

Our "Canadian Boys' Clothing" is made exclusively by Grafton & Co., Ltd., from Canadian all-wool tweeds, for husky Canadian boys.

The boy who wears our clothes, the mother who cares for them and the father who pays for them, will be a unit in agreeing that for correct style, dependability and moderate prices, Grafton Boys' Clothing is unequalled. The smartest designs, the newest patterns, the most reliable qualities are here now at astonishingly low prices.

For Ages 6 to 11 Years
$5.98 $7.98 $9.98 $12.00

For Ages 12 to 18 Years
$6.98 $8.98 $9.98 $13.00

JUNIOR BOYS' SUITS
For Ages 5 to 10 Years

Extremely smart little Suits in the new English model, in both single and double-breasted style, with Vest and Knickers. They come in greys, sand, mixed tweeds and navy serge. Priced at
$6.98 $9.50 $10.50

JACK TAR AND SAILOR SUITS
For Ages 3 to 10 Years

All-wool navy serge, cut in regulation style. Some with extra washable collar, lanyard and whistle.
$3.75 $5.98 $6.50

With Long Trousers
$6.25 to $8.50

Spring REEFERS AND TOPCOATS

FOR AGES 2 TO 12 YEARS

Not only useful, but smart and dressy in appearance. Our showing of Spring Reefers and Top Coats for boys and girls is very complete. The navy serge in regulation style, with gilt buttons and emblem sleeves, is always a big favorite.

In colors we show sand, fawn, tan and mixed tweeds in several shades, at
$3.98 $4.98 $5.98 $7.48

MEN'S HATS

It's tan this spring, in these new shades —polo, buckskin, beaver; also greys — steel, new steel, pearl, mist, ocean. Snap brim and curl brim shapes. Grafton prices,

$3.50 and $4.00

MEN'S AND YOUNG MEN'S Spring SUITS

Both the attractive double-breasted model and the two-button single-breasted English style will be very popular this season. Cut with wide shoulders, shapely waist and trim fitting at the hips. Either model is extremely smart. Trousers may be had in either wide or medium cut, finished with plain or cuff bottoms.

The new diamond weaves, over-plaids and herringbones, in sands, greys, browns and blue mixtures—beautiful effects that are sure to please. Also fine twill and cheviot finish in navy serges and herringbones and shadow stripes in neat dark worsteds.

More conservative in style, but yet combining the new modes with dignified taste, our Men's Suits possess all the good features which appeal strongly to the man who desires to be properly but comfortably dressed. We are showing a very wide variety of suitable cloths in many shades; also in fast color navy serges.

Priced by our "Maker-to-Wearer" system—

$18.50 $19.75
$24.00 $28.50

THE GRAFTONIA SUIT

SUPREME VALUE **$25.00**

The Graftonia Suit at $25.00 is a remarkable achievement in the manufacture of good clothing. Made of fine all-wool navy serge, in the single or double-breasted style; also grey serge and a splendid selection of the new tweeds, with good linings and splendid tailoring. This Suit offers value at $25.00 that is not approached anywhere. All sizes in men's and young men's.

FINE SHIRT SPECIAL

We are showing wonderful values in Men's Fine Shirts. Finest collection of distinctive patterns yet shown.

NEW FULL-FASHIONED REPPS AND MADRAS SHIRTS WITH SEPARATE COLLARS.

$1.50

SOISETTES AND BROADCLOTH SHIRTS, ALSO WITH DETACHABLE COLLARS, IN ATTRACTIVE PATTERNS.

$2.00

SEE THESE IN OUR WINDOWS

NECKWEAR SPECIAL

Broad and narrow shapes. Luxurious patterns in vivid colors. Almost every conceivable combination of color and design to please the most exacting. In beautiful quality silks.

55c
2 for $1.00
SEE THEM IN OUR WINDOW

MEN'S AND BOYS' SPRING FURNISHING REQUIREMENTS

MEN'S SPRING UNDERWEAR

Spring and Summer Underwear, designed to give the utmost in comfort and service, is here from the best makers, in all weights and styles, and the prices are undoubtedly much lower than elsewhere. Balbriggan Shirts and Drawers, **60c, 65c, 75c.** Combinations in naincheck or balbriggan, regular or athletic styles, long or short sleeves or leg, **89c, $1.00, $1.25, $1.50, $2.00, $2.50.**

PYJAMAS

Beautifully made, with silk frogs, of zephyr cloth and silk striped percales. Extra special, **$2.50** suit. Sizes 36 to 44.

MEN'S FINE HOSE—PURE SILK AND FIBRE SILK

Striking patterned effects in the most desirable colorings; plain colors also. With reinforced heel and toe. Special at **39c, 50c and 75c.** Silk and Wool and Fine Cashmere, special at **50c, 65c and 75c** a pair.

MEN'S WORK SHIRTS

Grafton Work Shirts have full yoke, double-sewn seams and are cut full and roomy. All sizes, in chambrays, drills, duck, etc., at **$1.00, $1.48, $1.98.**

MEN'S WORK SOX

Special lines at **19c, 25c, 35c and 50c.**

MEN'S CRICKET SWEATERS, $2.75, $3.00, $3.50

BOYS' SWEATERS

Wool Sweater Coats, with or without collar, **$1.50, $2.50, $3.95.**

BOYS' TWEED CAPS

Smartest styles, **50c, 78c, 95c.**

BOYS' BLOUSES

In khaki, striped or plain color, **50c, 88c, 98c, $1.25.**

BOYS' SHIRTS

Fine Shirts, new patterns, collar to match, **$1.00, $1.50, $1.95.**

BOYS' SUMMER UNDERWEAR

Shirt and Drawers, each **39c.** Combinations, **65c** suit.

BOYS' BELTS

In leather, rubber or fancy colored web, **25c, 35c, 50c, 75c.**

LONG STOCKINGS

Black Rib, all sizes, **25c, 35c and 48c** per pair. Slate Grey or Brown, **25c, 39c.** Golf Stockings, **50c, 75c, $1.00.**

Owning and Operating Stores at Brantford, Dundas, Peterborough London, Hamilton, Woodstock, and Owen Sound.

Warehouse and Head Office: Dundas

GRAFTON & Co. LIMITED

HAND-CUT AND TAILOR-MADE CLOTHING
MAKER-TO-WEARER
PETERBOROUGH'S BIG DOUBLE STORE

The ORACLE

This day we fashion Destiny, our web of Fate we spin
—Whittier.

Fixed fate, free will, foreknowledge absolute.
—Milton.

J. E. D.—You have a strong, highly developed nature, eminently fitted to cope with the circumstances of daily life, and endowed with much love of your fellow man. You will find your greatest happiness and success in bringing joy and happiness to the lives of others and in doing this, you must strive to cultivate the faculty of not seeing those little things that annoy. If other people do not do things just as you would wish, try and remember that everyone isn't like you. It is partly your own fault for not trying to comprehend their opposite viewpoint. You have an individual way in all things and should always try to be individual, while trying not to compel others to follow in your steps. Strive for tolerance, for control of worry habits and of a tendency to overdo yourself in any task, and for a broad outlook on life. You are high-minded and self-confident, and possessed of a large degree of keen mentality. You were born on Saturday. Your colors are red and brown.

E. M. G.—You have a great deal of vitality and a generally healthy temperament, capable of much mental and physical endurance. You make friends readily when you wish, but have the knack also of freezing up hard whens you want to. When your sympathies are aroused, you are kindly disposedf but as a rule you feel that your own interests require most of your time and attention. You have a good deal of control over the minds of others but very little over your own impulses. You are inclined to be impulsive and headstrong and are impatient of results, once you make up your mind to do a certain thing. You are capable of great things if you can be induced to stick to any one thing long enough. Your great difficulty in life is an inborn tendency towards change. You are not always dependable, and this is a pity, because you have a nice type of character. Much of the trouble that comes to you is due to this source your unreliability and habit of fickleness. It may seem a small thing to you, but disastrous consequences often follow a career in which a straight line of conduct is not followed out. You should always associate yourself with others in any enterprise and never strive to stand alone. You were born on Friday. Your color is pink. The day you ask about, a Thursday, is one for taking advantage of every opportunity.

J. H. A.—You have a good deal of heavy muscular, creative power and tenacity, that is naturally. Other conflicting elements in your nature are those of change and uncertainty, so that you are often hampered by an inability to come to a prompt decision in matters affecting yourself and your family. This quality of fickleness and a restless, nervous quality make for trouble often for you, and you should strive to control this inborn restlessness and anxiety. Try to spend a few minutes alone every day and learn the value of silence. Having a mind that is keenly alert to educational matters, you often ask too many questions, irritating those about you with this habit. When you invest money, you should buy solid things like real estate or growing crops and let speculation in stocks absolutely alone. You will have a long life, if you control a desire to over do yourself at times.

You were born on Thursday. The day you ask about is past. Your colors are blue and green.

S. J. W.—You were born with a natural tendency to leadership, but you have never been successful in trying to stand alone and have achieved most when you have associated yourself carefully with others when undertaking any enterprise. This will always be so. You are independent and aspiring, possessed of high ideals, and are apt to undertake more than you can successfully carry out, having a tendency to overlook and disregard the small but important details that take up so much time. You are much more disposed to have things done for you than to do them yourself, although you will readily put your shoulder to the wheel when necessary. You put most of your dependence on your mental powers and these are quite alert. You have luxurious tastes and find it hard to be economical in small matters, but these can do away with a great deal of money. You have a manner that establishes friendships for you in short order and like to meet people. Although you are a pleasant conversationalist, you believe in letting the other fellow have a chance to talk once in a while. You have considerable foresight in business matters. You were born on Friday. Your colors are red and brown.

W. J. E.—You have always been a likeable man, with plenty of friends. These have often been chosen by you for their outward appearance and show. You have not always demanded that they be really worth while. You have a kind nature which often causes you to assume the burdens of others to too great an extent, and you have usually followed the line of least resistance. You have ability, both of head and hands, and have always been interested in mathematics and literature, with a remarkably retentive memory. You are at times quite determined and stubborn. Commercial and financial matters have always had an appeal for you. You make a very loyal friend, and quite a bitter enemy. You belong to the type of person that is very intuitive and are receptive to the mental influence of other minds. You should never decide any important matter in the midst of exciting circumstances, but should lay your plans carefully when alone. You are very zealous in any cause that you espouse. Be especially careful of your neck and throat, as you are subject to boils and general troubles of the throat. Also be careful of your stomach and of your choice of food. You should never touch strong drink. You were born on Tuesday. Your colors are gold and white.

A. B. S.—You are a reasoner and thinker and take much interest in anything pertaining to science or mental achievement. At least, this is your natural trend, as you are still too young to have your character perfectly formed. You would make a good music teacher, or an equally good nurse. Service to others is outlined quite clearly in your reading. To become what you should be, you will have to work hard to control several faults that make for unhappiness. At this age in your life is a splendid time to begin. You will never be easy to get along with, as you do not care for interference, and later in life, you will have much trouble caused by your own extreme jealousy and sensitiveness. You will be keen at reading the thoughts and intentions of those about you, but you will be impatient and tantalizing and jealous to your best friends and alienate many of them through these disagreeable faults. Caprice and fickleness will have a very sad effect on your destiny, if you do not determine now to control yourself and to take one course of action in life, the straight one, and strive every day to follow it out. You have a large and true nature which may easily be twisted to an unlikeable personality by jealousy, temper and over-indulgence of the senses. Never touch drugs or strong drink. You were born on Thursday. Your colors are tans and buffs. The day you ask about, a Sunday, is one for the exercise of logic and good judgment.

M. R. D. S.—You have an interesting type of character, earnest and sincere, and with a very active brain. Naturally, you are peace-loving and gentle, but you are also quite stubborn at times and very determined on certain courses of action. You are quite individual and very fond of music and dancing. Your intellect is bright and alert and you can make yourself a very entertaining and instructive conversationalist by following out your natural inclination to take an interest in things pertaining to art and literature. You would make an excellent teacher. Your manifest destiny in life, and one that will bring you much peace and happiness, is one in which you strive at all times to make happy the lives of those with whom you are associated. This does not mean that you are to be too self-sacrificing or spoil others by too much attention. It is just the making of yourself as attractive and happy and carefree as possible, and passing on your own interest in life and happy outlook to others. It is a fortunate destiny and one that will give you a very broad scope. You should learn to overcome your natural restlessness and anxiety and not to ask unnecessary, irritating questions. Dress in pale, delicate shades. Marry a man born in September, October or July. You will make a good wife. You were born on Monday. The day you ask about is past. Your colors are orange and grey.

D. S. B.—You have not given me the proper birth date. You say simply, "Sunday, July, 1908," which is not very illuminating. There were probably several Sundays in the July of 1908.

A. W. B.—You have a pleasant nature, magnetic and peace-loving, and are what is known as a "good mixer." If you had happened to turn your attention to politics rather than chosen your present avocation, you would have made a success, as you can quite easily be "all things to all men." You are a good student of human nature, and as your manifest destiny in life points to success through bringing joy and happiness to the lives of those about you, you can have quite a worthwhile existence, if you try. You are of the type, however, that seldom uses all its innate gifts and splendid force for good, so you may go through life neglecting your opportunities. If you started in business for yourself, you would be quite successful, not through aggressive tactics, but through the exercise of your inborn gifts for getting along and making friends. Always try to follow out your own original ideas and copy no man. Be careful of falls and accidents to legs, hips and feet, also pay more attention to your personal appearance, and the arrangement of your hair. March and November are your good months. Tuesdays and Saturdays your good days. Marry a girl born in May, July, February or November. You were born on Wednesday. Your colors are gray and scarlet. The day you enquire about is one for taking advantage of every opportunity.

E. B. C.—We have already given you a reading. There are too many other applications to give more than one to each person.

H. D.—If you are not married, you should be, as marriage is indicated very strongly in your reading. You would make a very fine husband, if you remembered always to try and control your habit of criticism of others. You are of the type that has so many good points that you are just a little bit critical of the shortcomings of those about you, which in itself is a very disagreeable trait. You should succeed in any enterprise connected with business, commerce and finance. You are extremely exacting in money matters and are fond of accumulating against a "rainy day," being wise enough, however, to enjoy life as you go along. You have the fortunate ability to appear to grow younger, rather than older, with advancing years and you will live to a ripe old age, in which you will spend some time in travelling, expending in this way some of the money you are saving up now. Try always to look for good, instead of bad, qualities in others, and to make pleasant comments instead of finding fault. You were born on Tuesday. Your colors are gray and heliotrope.

G. L. D.—This little girl was born with a nature that is strong, active and creative, logical and daring, but inclined to be domineering and to disregard the rights of others. She will want her own way and should be taught while young to see the other person's viewpoint. This is quite necessary for her, as her happiness and success in life will only come through making others happy and successful. She is, in effect, a little miniature of her daddy and he should reflect on any mistakes he may have made in life so that he may help this little girl. She has a sensitive nature and will need careful, gentle treatment. Teach her to sympathize with sorrow and suffering, while keeping her away from it, to complete tasks once started, as a wavering, fickle tendency will work much havoc to her if not controlled, to speak quietly and not too often, to dress simply and in good taste, as she will feel uneasy in ill-fitting garments, and she should never sleep with older people, something which will make her nervous and ill. Teach her that steadfastness of purpose, truthfulness, even in very small things, and loving service to others are the best things that life can offer her. She will be a bright, brilliant, useful woman if she can learn these things and the mastery of her own restlessness. She was born on Tuesday. Her colors are all the variations of flame, from yellow to misty gas blue.

THE FLOWERS THAT BLOOM IN THE SPRING, TRA-LA

A FEW TYPICAL ITALIAN DISHES.

Italians are good cooks and have many dishes that deserve more fame than the well-known "spaghetti" if the world would stop long enough in passing to taste them. Try some of the following recipes and be convinced that the dishes rank well with those favored of other nations.

Turkey "A la Milanese."

Select a small tender turkey and clean and truss it as usual. Take three large sausages, parboil and drain them, remove the skins and slice the meat. Scald, after soaking, eight French prunes, remove the stones and halve the fruit. Pare, quarter and core four pears, and peel, blanch and boil a half pint of chestnuts. Put two ounces of butter into a stew-pan, add chestnuts, fruit, and the liver of the turkey that has been blanched and coarsely chopped. Fry gently for a few minutes, then drain off the butter and pour in a small glass of homemade wine, pepper and salt. Stuff the turkey breast with the mixture, including the sausage. Cover the breast with slices of bacon and roast in the usual way. Baste frequently.

Cauliflower Siciliana.

Remove outer stalks, trim and parboil a large fresh cauliflower in salted water. When tender, drain well. Bone and clean two salted anchovies, and mash them up with three tablespoonfuls of olive oil. Break the cauliflower up into small flowerets, put into a saucepan with the fish and oil. Stir well and when cooked add five tablespoonfuls of stock, a few capers, and some minced parsley. Serve hot.

Italian Sherbet.

Make a syrup of two cupfuls of sugar and one cupful of water. Cool and add to it a half cupful of lemon juice, a cupful of orange juice, and a quart of fruit pulp in season. Pass through a fine sieve, then pour into a tight mould and pack in ice and salt for three hours. Serve in sherbet glasses.

PLAN BRANCH FROM HUDSON RAILWAY

To Flinflon Mining Area in Manitoba.

WINNIPEG, April 7 (Canadian Press). — Application for the construction of a railway line, branching from the Hudson Bay Railway into the heart of the Flinflon mining area, was filed with the clerk of the provincial legislature Tuesday. The Mining Corporation of Canada with headquarters in Toronto, is behind the venture.

The estimated cost of the proposed line, according to papers filed, is $3,500,000.

The applicants undertake to commence construction work within 16 months from the date the charter rights are granted. It is proposed to complete the line in three years. The route to be followed by the proposed line would cover a distance of approximately 89 miles.

The Mining Corporation of Canada is closely connected with British interests and the company already has large holdings in the Cobalt and Porcupine districts. A number of claims were recently acquired in the Red Lake mining area.

Rival Claims

Rival claims for rights to build a railway into the northern Manitoba mineral fields were again aired before the select standing committee on private bills.

Bruce W. Thompson, representing the J. D. McArthur interests, disclosed to the committee that if the company constructed the road, its operation would be undertaken by the Canadian National Railways.

Mr. Thompson suggested that the committee decline to grant a charter to either applicants, but permit both bills to pass, and provide each become effective on proclamation. The company that first showed to the government its ability to construct the railway line, in accordance with plans, would be entitled to the necessary proclamation to have its charter legislation made effective. No action was taken by the committee.

EXPEDITIONS WILL SURVEY NORTHLAND

Government Sending Geologists Into Red Lake District.

TORONTO, April 8 (Canadian Press)—A comprehensive survey of the work of the Mines Department of Ontario was given by the Hon. Charles McCrea, Minister of Mines, in the Ontario Legislature. Mr. McCrea also reviewed in detail the present activity in the mining areas.

Speaking of the Red Lake field, Hon. Mr. McCrea said the mining engineers of the world were interested in the development and surface indications "appear to reveal a real gold strike." The government would send three geological survey parties into the Red Lake region, the Minister declared. One party would operate between Red Lake and the Manitoba boundary, another at Red Lake, and the third east of the new field. Survey parties would also operate north of Sault Ste. Marie and would investigate the china clay deposits north of Cochrane. Reports on the results of these surveys would be published, he said.

Mr. McCrea enunciated the principle that mining profits only should be taxed.

Prorogration of the legislature is set for tomorrow.

At one time in England beaver hats were compulsory, and makers were prohibited from using any other material.

A saddle worth $5,000 is owned by E. S. Garcia, Elko, Nev. About $4,000 worth of gold and silver is worked into it.

A timepiece concealed in a Mexican $20 gold piece is on display at San Antonio, Tex.

Tortoises are fond of lettuces, cabbages, and strawberries.

One's health can affect the shape of one's shoulder-blades.

"Proper Food and Exercise," by ARTHUR A. McGOVERN
Former physical director, Cornell Medical College

A FEW WORTHWHILE SPRING PRECAUTIONS

DURING this season of the year we usually feel much better physically than at other times. This is largely due to air, which is fresher, giving us more oxygen and a keener sense of well-being. With this added natural pep, we are inclined to take some outdoor exercise. The exercise most frequently indulged in by the average person is walking. I believe that a warning to my readers at this time to take the necessary precautions when engaging in this form of exercise is most essential.

Many forms of rheumatic pains, such as lumbago, sciatica, anthritis, neuritis and similar sicknesses, are very common cold weather ailments. People very often refer to stiff necks, lame backs and that sort of thing as being caused by sitting or sleeping in a draft. If the draft alone were responsible for this, then we would all be suffering from similar maladies.

The only time when these so-called drafts have their deadly effect is when the pores of our bodies are open allowing the cold air to penetrate and strike the sensitive tissues covered by the skin.

Therefore, when we are engaged in physical activity that heats the body and sometimes induces perspiration, we must be extremely careful that we do not expose ourselves to cold air until we have cooled off and the pores have closed, thereby protecting the inner body.

As I mentioned in one of my previous articles, when walking for exercise, especially at this time of the year, we should always have a bath and a fresh change of clothes immediately after. Those who have been following my menus will notice a change as we are allowed more calories and fuel during the cold weather since we require more building foods than are necessary in the hot weather.

BREAKFAST: **Raw fruit in season—about an ounce of bran flakes with cream. Two soft boiled eggs. Cocoa or a coffee substitute.**

LUNCHEON: **Clear soup or creamed vegetable soup. vegetable or fruit salad. Cheese or nuts. Cocoa or milk.**

DINNER: **Broiled lean meat, such as steak or chops, chicken or fish. At least two vegetables. Salad. Fruit, cheese, nuts. Coffee substitute or milk. Drink two glasses of water between each meal and two between dinner and retiring.**

© A. A. McGovern.

NEW SOCIETY EVOLUTION WAR

"Supreme Kingdom" Founded by Ex-Klan Leader To Fight Teaching.

SOUTH DIVIDED.

ATLANTA, Ga., April 7.—In the South today there are two opposing forces working to the end of banishing the teaching of evolution from the schools of America.

One view is advanced by those who believe that legislation is the proper cure for all evils, and that through the medium of State and national laws this purpose may be best accomplished. The other is held by those who are of the opinion that only through education of the people will it be possible to bring about the downfall of the proponents of the Darwinian theory.

The first view has found expression in the passage of laws barring evolution in the schools by the Legislatures of Tennessee and Mississippi, and by similar action by the Board of Education in Texas. This has been accomplished largely through barring books in which the evolution theory is stressed.

The second panacea for this alleged evil is advanced by several societies in a group, leadership of which is now rapidly gravitating into the hands of the "Supreme Kingdom", an organization founded by E. Y. Clarke of Atlanta.

Mr. Clarke has been in the limelight in the South for many years through his talent for organization and through connections with large enterprises. These have included publicity campaigns for such bodies as the Salvation Army, the Mystic Kingdom, the Twentieth Century Clubs and various Chambers of Commerce, but he is best known to the public through his former leadership of the Knights of the Ku Klux Klan.

Clarke Fighting Evolution.

The Klan idea was the child of the brain of Colonel W. J. Simmons but responsibility for making it a national organization is admittedly due to Mr. Clarke who now has entered heartily the fight against Evolution, which he repeatedly has declared is the biggest project with which he ever has been associated, and in which he declares his personal interest is far greater than it has been in any other undertaken.

The fight, Mr. Clarke points out, is triple in its nature—against Evolution, against Atheism, and against the peril of Reddism. These three, he declares, are the greatest evils facing the United States today, evils that must be corrected if America is to keep its rightful place in the leadership of nations.

The Supreme Kingdom, Mr. Clarke says, is not for personal gain, but for the materialization of a principle, and its objects and methods of procedure are entirely different from those of the Klan.

While the Klan demanded of each initiate a gift of $10, which was split between the field workers and the national offices, the Supreme Kingdom membership in what is known as the Pioneer Division is free. Later there may be another division in which a charge of membership will be made.

Catholics and Jews Admitted.

The Klan barred Roman Catholics and Jews. The Supreme Kingdom operates with them if they choose to fight the battle on evolution on their own behalf. All that is necessary for membership is for one to assert his faith in the Bible, his acceptance of God as the creator and his stand that man is the highest creation of the Master.

The order was founded in Atlanta and since that time several organizations in other States have affiliated with it, particularly in Indiana and in surrounding States, where the movement has been strong.

The Supreme Kingdom first established what is known as the Georgia Castle. Since then it has started castles in more than a score of cities. It is the intention of the founders to introduce the order into every important city in the United States.

New York is one the list for divisional headquarters which will be opened soon. Mr. Clarke expects to visit Chicago, New York and Washington this month. The Chicago office is to be opened within ten days, with E. L. Atwood, formerly of Chicago and now of St. Paul, as manager.

In Jacksonville will be established what will be known as the musical division. This will be in charge of the Lydian Singers, who have joined forces with the Supreme Kingdom. Many of the activities of the order are to established in Florida.

ALCOHOL SMUGGLED AS LOADS OF COKE

Police Court Shows Semblance of Smuggling Probe in Ottawa.

ST. CATHARINES, Ont., April 8 (Canadian Press) — An all day session of police court here on Tuesday had all the semblance of the smuggling probe in progress at Ottawa when F. W. Griffiths, Niagara Falls, counsel for the Minister of Justice, offered to show the court that as a result of the operations of a few weeks, the government had been defrauded of $150,000 by the reason of alcohol being brought over the Niagara river, under a truck load of coke and later stored at the farm of Frank Secord of Homer, a bailiff of Lincoln county. James Sacco and Frank Parisi who claimed they were employed by Time Klin, Niagara Falls, N.Y., faced twenty-four charges under the excise act, and will face many charges of smuggling, also charges of having spirits in their possession and having liquor for sale.

LADIES' HATS

ON SALE FRIDAY AND SATURDAY FOR

$1.98 to $2.98

Having purchased the whole millinery output of a Toronto manufacturer at a phenomenal discount for cash, we are placing the hats on sale at practically your own price—$1.98 to $2.98. They are all the newest seasonable styles and shades, and ladies should not miss getting their share of these sensational millinery bargains.

P. BLACK

TWO BUSY STORES
CORNER KING AND GEORGE STREETS

NEW BRIDGE RULES FOR 1926 IN FORCE

Former Unwritten Laws Clearly Set Forth By Whist Club.

NEW YORK, April 7.—Ethics and etiquette of bridge, which in previous years have in many instances, been unwritten laws, are clearly defined in the new laws of auction bridge issued by the Whist Club and which go into effect today. Committees of the American Whist League and the Knickerbocker Whist Club, both of which approved the 1926 rules, co-operated in the drawing of the new code. Offenses are divided into ten sections, provisions being made to cover a major abuse of the game.

Offenses against the ethics and etiquette of the game are unpardonable, as they are not subject to prescribed penalties. The only redress is to cease playing with those who habitually disregard them, asserts the Whist Club in summing up a list of privileges that are many times infringed upon.

Other minor changes in the new rules include changing declaration. A player who inadvertently says "no bid" when meaning to say "no trump," or vice versa, or who names one suit when meaning to name another, may correct his mistake before the next player declares.

Regulations regarding cards exposed during auction were also changed. If, during the auction, a player lead or expose a card it must be left face up on the table; if it be a ten or higher card the partner of the offender is barred from further participation in the auction. If the offender becomes declarer or dummy the card is no longer exposed, but if the offender becomes an adversary the card, regardless of its rank, remains exposed until played. If the player at the left of the offender becomes declarer he may, before the dummy is exposed, prohibit the partner of the offender from leading the suit of the exposed card. When two or more cards are exposed by the same player all are subject to the provisions of this law, but the declarer may not forbid the lead of more than three suits.

Regarding the rank of cards, the cards of a suit rate ace, king, queen, jack and down in order, with two as low. In the draw, as between cards of equal rank, the suits rank: Spades, hearts, diamonds, clubs, and high is winner. If any player except dealer touch a card during the deal and thereby cause a card to be faced, making a new deal compulsory, the side opposed to the offender may add fifty points to its honor score.

A bid of a greater number of odd tricks ranks higher than a bid of a less number. When two bids are of the same number they rank: No trump, spades, hearts, diamonds and clubs. A bid, unless it be the first bid of the hand, is insufficient if it be not higher than the last previous bid. A player may correct it if he do so before another player has called attention to it, but it must be made in the same suit. If the player on the left of the insufficient bidder declare before attention has been called to the insufficiency the insufficient bid stands and is treated as if sufficient.

If any player other than the insufficient bidder calls attention to the insufficiency before the insufficient bidder has corrected his bid and before the next player has declared the bidder must make his bid sufficient and his partner is barred from further participation in the auction. In such case the bid may be made sufficient by substituting any higher bid in any suit or no trump.

The world's record for archery is still 310 yards, made by an Englishman in 1897.

Railway locomotives, including steam, electric and petrol, on Great Britain's railways numbered 24,288 in 1924.

WANTED MAN IS FOUND DEAL

Police Go To Room With Warrant and Find Corpse.

HEART DISEASE.

NIAGARA FALLS, N. Y., April 8.—(Canadian Press.)—When police went to a hotel room to arrest William Smid, of St. Catharines, Ontario, early to-day, they found him dead in bed. The police had a warrant for the man's arrest on a charge of abandoning his wife and family. The Canadian city coroner was called and said death was due to heart disease.

WAS WITH ALLENBY.

John H. Finley, one of the editors of the New York Times, former Superintendent of Education for the State of New York, and who was with Allenby in Palestine, came to Canada recently to renew acquaintances with the great crusader.

Women are eligible for five rank of honor in the Order of the British Empire.

The number of Church of England clergymen over seventy years old is about eight per cent of the total.

"All The Comforts of Home"
can be enjoyed at
THE
Queen's Hotel
(Opposite New Union Station)
TORONTO
Noted for its homelike atmosphere, quiet, comfort and refinement. Unexcelled cuisine and moderate charges.

SPECIAL GARAGE FACILITIES FOR MOTORISTS

American and European Plans.
Phone or wire your reservation at our expense

SIX BIG

Hosiery Bargains

FOR THE

THREE BIG DAYS

Spring Weight Silk And Wool Hose — **79c**

All good looking Stockings of medium weight. Some in plain colors, others in pretty fancy checked patterns. The range of shades includes fawn, grey, tan, blue, peach, black, etc. Sizes 8½ to 10. Regular $1.00 and $1.25. Special,

Child's Odd Lines

Some all-wool, some wool mixed. The colors includes brown, black, blue and white, but not all colors in all sizes.

Sizes 4½ to 7 for 29c

Sizes 7½ to 10 for 39c

Children's Stockings

These are mostly the Big Chief Wool Stocking. It's here in sizes from 6 to 10½, and is a splendid wear-resisting Stocking for boys and tomboys. Price, per pair 47c

Light Colored Silk Hose

Made by experts and so well finished that they have all the appearance of the higher priced hosiery. All colors in stock and all sizes. Priced 85c

Women's Rayon Silk Hose

In a full assortment of the season's best colors. The Stockings are strongly made with lisle reinforcement at top of leg and sole of foot. All sizes. Priced at 49c

Women's Silk and Wool Hose — 98c

This is a specially full line of Silk and Wool Mixed Hose for ladies. Some plain knit, others in fine rib. Several of these are in attractive small check and plaid patterns. All sizes in stock. And a real special at...

HALL STORE

ENTERTAINMENT BY PRIMARY CHILDREN

Interesting Programme Presented By the Pupils of Public School.

LAKEFIELD, April. 8—On Thursday afternoon Miss Kidd and the pupils of the kindergarten primary department of the Public School gave an entertainment which was attended by a number of the mothers of the pupils and friends of the school. The primary object of the entertainment was to start a fund for the purchase of a gramophone for this department, which is much needed and strongly recommended by the inspector. Several donations were made during the afternoon and the work of the children was commended on every hand and very justly so.

Miss Kidd welcomed the visitors in a graceful little speech bespeaking consideration for any mistakes made as the pupils were all so young. The following is the programme:—

Chorus, The Children.
Recitation, Jack Bell.
Recitation, Frances Scott.
Solo, Lilian Wannamaker.
Recitation, Beverley Graham.
Eskimo Song, Four Boys—Edward Morin, Jack Mose, Ellsworth Kinnie and Harry Hunter.
Recitation, Claire Connell.
Recitation, Harry Hunter.
Chorus, "Thumb Pins," the school.
Recitation, Loretta Coughlin.
Recitation, Cameron Moore.
Solo, Cora Charlton.
Recitation, Lilian Wannamaker.
Song, "Sleep, Baby Sleep," Cora Charlton, Claire Connell, Madeline Charlton and Marjorie Roseborough.
Recitation, Martin Coughlin.
Recitation, Dorothy Pearson.
Solo, Mayme Roseborough.
Recitation, Eric Jackman.
Recitation, Mary Allen.
Giraffe Song, Eric Jackman, Harry Hunter and Jack Bell.
Recitation, Edward Morin.
Chorus, The School.

The second part of the programme was taken up with a play entitled "The Land of Play,"—a little boy (Ellsworth Kinnie) wanders into the woods with his playthings and story books and wishes to find the land of play, although realizing that that is only a figment of imagination after all. He grows tired and lies down and falls asleep and in his dreams the well-known and well-beloved characters of his story books visit him in turn—Red Riding Hood and the Wolf (Cora Charlton and Edward Morin), the old woman with the pig (Claire Connell and Francis Scott), the Gingerbread Boy (Harry Hunter, the Three Billy Goats (Cameron Moore, Jack Bell and Martin Coughlin), the Little Red Hen (Marjorie Dunford), Goldilocks (Loretta Coughlin), Black Sambo (Jack Mose) and the Rabbit (Marjorie Roseborough). They meet each other and exchange experiences and finally discover the sleeping boy and his picture books and, on opening them, exclaim in chorus—"Why, there's our pictures." They leave him asleep but all leave him presents and when he wakes he finds them and feels he has pleasant souvenirs of his dream of the land of play.

Miss Kidd presented the prizes won by the boy and girl who has earned the greatest number of stars for good conduct, Claire Connell and Eric Jackman being the winners. Honorable mention was given to Ruby Marsden, Marjorie Dunford, Cora Charlton and Pat. McFadden.

Miss Duff, the principal of the Public School said a few words, expressing pleasure at seeing so many of the mothers out, and also her pride in the work of the kindergarten primary department which was organized two years ago, chiefly through the efforts of Mrs. Graham, and which has been of inestimable benefit to the children. She paid a tribute to the splendid work done by Miss Kidd as teacher.

The afternoon was very pleasant and much enjoyed by all who were priviledged to be present.

The annual meeting of the Lakefield District Hockey Association was held on Tuesday last in the Council Chamber, and the past, present and future of the hockey situation in the village and district was reviewed and plans made for next season. The O.H.A. uniforms are being called in unless the members pay the cost of the same.

The following officers were elected, Honary President, W. H. Casement; President, J. R. Hull; Secretary-Treas., A. M. FitzGerald.

HASTINGS NEWS

HASTINGS, April 8.—Mr. Paul Bailey of Montreal spent the Easter vacation with his parents, Mr. and Mrs. A. U. Bailey.

Miss Kathleen Howard of Toronto and Mr. John Howard, Guelph, spent the week end with their parents, Mr. and Mrs. P. M. Howard.

Mr. Hugh Walsh of Guelph is the guest at his home here during the holiday season.

Miss Hattie Smith, who has been visiting at her home in Parry Sound has returned.

Miss Regina Hill, teacher at the Hastings Separate school is visiting in North Bay.

Miss Georgina Beavis, who has spent the past two months with her aunt, Mrs. A. V. German, has returned home in Norwood for the holidays.

Mr. R. A. Cassidy of the Royal Bank staff, locally, is the guest at his home in Carleton Place.

Mr. Reg. Chapman, Mt. Denis, is spending a few days at his home here.

Miss Sara Moise is visiting relatives in Newcastle.

Mr. Alex Shand was a guest in Toronto over the week end.

Mrs. S. Scriver spent a day in Peterboro recently.

Miss F. L. Gervan is visiting her sister, Mrs. J. Burgess, in Norwood.

Mr. Julian Carter of Smith Falls spent Easter with his mother, Mrs. S. Carter.

Mr. G. W. Hill of Oshawa visited his parents, Mr. and Mrs. Thomas Hill, over the week end.

Mr. Cecil Johnson of Hamilton is spending the Easter holidays with his parents, Mr. and Mrs. R. Johnson.

Walter Turner and Harry Fowlds, who are students at Trinity College, Port Hope, are home for the holidays.

Miss Margaret Taylor of Peterboro has returned after holidaying at her home.

Mrs. J. G. Staples and son, Herbert, are the guests of the former's parents, Mr. and Mrs. W. T. Tate.

Mr. Fred Stewart, Toronto, spent the holidays with his mother, Mrs. W. Stewart.

Mr. Gus O'Shea of Toronto was a recent guest of his sister, Mrs. T. A. Coughlan.

Weight for weight the chimpanzee is about four times as strong as a man.

The oldest known city of the Maya Maya Indians is Uaxactun, which has a monument dating back to 68 A.D.

Mercerized cotton is named for John Mercer, who discovered this process for strengthening and gossing the material.

GRANT FOR FAIR IS INCREASED BY PERCY COUNCIL

Will Be $200 This Year, an Advance of $50 Over Last Year.

BILL FOR STEPS.

Council Asks $20 From the County For Damage at Inquest.

(By a Staff Reporter).

WARKWORTH, April 8.—C. H. Curtis and J. L. Phillips, the latter the recently elected secretary of the Percy Agricultural Society, appeared before the Percy Council at the April meeting, Tuesday, to ask for the usual annual grant. The amount which they named was $200, $50 more that which was received last year, and this was voted with a readiness that appeared to surprise the delegates and may have occasioned a natural regret that they had not asked for even more. The grant was voted on motion of Councillors Laver and Sykes.

Mr. Curtis Orates.

Mr. Curtis was the spokesman for the delegation and he had a ready answer to every question asked him by the members of the Council. Reeve McCubbin suggested that the Board of Directors was perhaps top heavy with urban members and that the village appeared to be running the fair. He added that more farmers should be made directors so as to increase the general interest in the annual exhibition.

Mr. Curtis, who is a farmer himself, vigorously combatted this idea. The town directors had, he said, more time to devote to the fair and were in a better position to attend the meetings of the Board. The best directors are those who have no exhibits at the fair. The town every year puts on a sport day that brings in revenue to the fair and the town directors realize for the Board from $150 to $200 every winter from the renting of the main building as a rink, something the farmers would be unable to do.

Councillor Laver said that while he knew that no fair could carry on without outside assistance he was opposed to grants, believing that private donations should be made. For the Council to make a grant looked too much like compelling every taxpayer to support the fair whether he was willing or not. However, the councillor said, that he was going to vote for a grant this year as the directors had been the victims of ill luck in 1925, their fair last fall having been held in a snow storm.

When some one stated that the Campbellford fair was running Warkworth a close race for the leadership, Mr. Curtis flouted the idea.

"We are not," he declared, "afraid of losing the lead to Campbellford or to any other town in Central Ontario if this Council will only give us the support that we deserve. We have the best fair in this part of the province and we intend to keep it up to that standard. The best directors on the Campbellford Board, like those in Warkworth are not farmers but residents of the town and T. J. Horkins is the best man in the bunch."

After the vote had been taken, Councillor Poole, who is president of the Warkworth fair, on behalf of himself and the directors, thanked his colleagues for their generosity. Reeve McCubbin spoke of the good work that had been done by the directors, especially in providing not only an excellent exhibition every year, but a summer and winter playground for the public.

Grant to Library.

Misses M. Haisley and Minnie Gallagher asked for and were allowed the usual annual grant of $35 for the upkeep of the Public Library.

Those Broken Steps.

A bill of $30 has been sent to Dr. W. F. Loucks of Campbellford, the coroner who presided at the West inquest last week, $10 of this being for the rent of the town hall in which the investigation was held and the balance to pay for the repairing of the outside steps that gave way under the weight of the large crowd that waited for the doors to open. It is estimated that it will cost at least $50 to make good the damage but the Council moderated its demand upon the county, realizing that in any case the money will come out of the public treasury.

The Warkworth Town Hall was built in 1884 and for 40 years the steps and the shingles on the roof have been in commission. Now, steps on one side are wrecked and the roof requires new covering. An estimate of the cost of the latter work will be called for.

Take Out Policy.

The Council took out a policy from the Globe Indemnity company relieving the township from all liability for accidents on township roads, the premium amounting to $104 a year. One of the two $3,000 policies on the community hall, which had expired, was renewed.

King Victor Emmanuel, of Italy, is said to be the wealthiest reigning sovereign.

She Couldn't Sleep Heart Was So Bad

Mrs. J. D. McClintock, Charlottetown, P.E.I., writes:—"About a year ago I was greatly troubled with my heart.

I could not sleep at night, and was so nervous I imagined that I could see everything in the room moving, and would have to turn on the lights before I could get to sleep.

After having read of your

I took several boxes of them, and can now get a full night's sleep without any trouble, and feel fine in every way."

H. & N. Pills have been on the market for the past 32 years; all dealers sell them; put up only by The T. Milburn Co., Limited, Toronto, Ont.

HISTORIAN DEAD.

Miss Janet Cornochan, the veteran historian of the Niagara peninsula, whose death occurred last week.

WARSAW NEWS

WARSAW, April 8.—In his address Mr. Cox spoke very strongly and very feelingly on the resurrection and the after life. He knows we shall rise again, that this mortal shall put on immortality. Life would not be worth living but for that sure and certain knowledge. As Christ rose so shall we all rise, but life comes only through death. The seed must be put into the ground and die, but it grows. He said fifty per cent of people did not believe that, else the churches would be filled every time the church bell rings.

Two of the hymns were, "My God, my Father," and "I Know That My Redeemer Lives."

Rev. H. B. Herrington was able to take his services at Bethel and at Warsaw on Sunday. During the fore part of the service the new pulpit Bible was presented to the church by the Sunday school. Mr. Robert Somers made the presentation and Mr. Gordon Payne read the following address—

"Warsaw, April 4th, 1926.

"To the congregation of the United Church of Canada, Warsaw:—

"After the gentle hint given by Dr. Barber, we, the members of the Sunday-School, thought it advisable to purchase a new Bible, which we, with great pleasure, present to this congregation.

The present pulpit Bible, which is so nearly worn out, was presented to the Wesleyan Methodist Church, Warsaw, by the late Mr. Thomas Choate, on March 14th, 1869.

"This being Easter Sunday, and also the first Sunday of our New Church Year, we desired to make this presentation tonight.

"Signed on behalf of the Sunday School,
ROBERT SOMERS,
Superintendent.
GORDON PAYNE,
Secretary."

Mr. Herrington on behalf of the congregation, thanked the Sunday-school for the Bible and was glad to have a pulpit Bible, which had all the pages intact.

On the fly-leaf of the new Bible is written—

"Presented to the Warsaw Congregation of the United Church of Canada by the Sunday School.
Warsaw, April 4th, 1926."

Five members of the primary class sang "Jesus Loves Me," and when they came to "The Bible tells me so," they each held up a Bible.

Mr. Herrington publicly extended thanks to Mr. Currie for so kindly and ably taking the services for him, during the time he was unable to do his work himself.

Next Sunday evening, Mr. Herrington will give his closing talk on the book of Amos.

Rev. Walter Cox will conduct an Easter service in the Anglican Church on Sunday, April 11th at eleven o'clock in the forenoon. It is a rare thing to have a service in that church in the forenoon. The Baptists had their Easter service on Easter Day.

Personals.

Mrs. Hunter, Lakefield is visiting her niece, Mrs. David Drain.

Mrs. John Moore (nee Alice Wason), is visiting friends near Warsaw.

So far no maple syrup has been offered for sale in the village. Several bush owners have brought in a little syrup from the bush today. There has been a lot of work throwing out Ice.

Old Mr. Carter Helped By Simple Mixture

"After taking Adlerika I feel better than for years. At my age (60) it is ideal—so different from other medicines." (signed) W. W. Carter. Adlerika is a simple mixture of buckthorn bark, glycerine, etc., which removes GAS in ten minutes and often brings surprising relief to the stomach. Stops that full, bloated feeling. Brings out old waste matter you never thought was in your system. Excellent for chronic constipation.

GRENFELL OF LABRADOR.

A recent likeness of Dr. Wilfrid T. Grenfell, noted missionary among the fishermen of the Labrador coast, who is now in Canada lecturing.

CREAMERY SOLD BY OMEMEE MAN

L. A. Southworth To Vacate Premises About May 1st.

EASTER SERVICES.

OMEMEE, April 8.—Mr. L. A. Southworth has disposed of his creamery business and residence in Omemee and expects to vacate about the first of May. Mr. Southworth has been a resident of Omemee and a member of the town council for many years and also took an active part in the athletic association and church activities and his removal will be heard with regret.

Easter Sunday dawned bright and cold and although spring finery was not greatly in evidence, still the congregations attending the three churches were deeply appreciative of the significance of the day and entered into the spirit of the Easter services of song and rejoicing.

At Christ church service was held in the morning. Rev. A. T. Weir took as his subject "The Resurrection." The choir rendered a beautiful Easter anthem entitled "Christ is Risen," with solos by Messrs. W. G. Stephenson and L. A. Southworth. A beautiful tribute of Easter lilies and white carnations graced the altar in memory of those who have passed to the Great Beyond during the year, namely, Mrs. T. H. McQuade, Mrs. Wm. Gardiner, Mrs. Otto Bannon, Miss Sarah Beatty, and Mr. W. Curry.

At the continuing Presbyterian church one service was held in the evening. The pulpit was occupied by Mr. S. M. Scott of Lindsay, who delivered an inspiring Easter message to the large congregation. The choir rendered an appropriate carol entitled, "Awake! Thou That Sleepest."

At Trinity United church the altar was brightened by a profusion of daffodils, lilies and carnations the annual gift of Lady Eaton to her old home church. The pastor, Rev. E. W. Rowland, preached from the text, "He is not here for He is risen," Matthew 28-6. The congregation entered heartily into the singing of the beautiful Easter hymns. A number of little girls dressed in white sang sweetly a pretty carol entitled, "Easter Bells." Mrs. Morcombe and Mrs. Mahood rendered a pretty duet entitled, "Hail! Dawn Immortal," the choir assisting in the chorus.

The evening service was marked by the presentation of the sacred drama, "The Challenge of the Cross," an account of which follows. The choir rendered a pleasing anthem entitled, "Easter Gladness," with obligato by Mrs. Harold Laidley. Miss Mary Lowe contributed a splendid solo entitled, "The First Easter Morn," which was much enjoyed by all.

"The Challenge of the Cross."

In connection with the special Easter service, the young ladies of the Mission Band again presented the sacred drama, "The Challenge of the Cross," which, with a background of Easter lilies, daffodils and carnations, made a deep impression on the large congregation. "Evangel," in a long flowing robe of white and carrying a golden staff, made an appeal for disciples for Jesus Christ, inviting old and young, rich and poor, men, women and children, to enroll themselves under the banner of the King. The character of Evangel was beautifully and cleverly portrayed by Miss Elda Overholt.

The six disciples were cleverly depicted by six young girls wearing flowing robes of white and walking in turn with stately tread up the aisle represented the present-day follower of Christ. The first one addressing Evangel wished for ease of service and great reward and refused to take up the cross offered her. The second disciple wished to select her own cross, refusing the cross offered to her on account of its clumsiness. The third disciple thought of her cross as a thing of adornment, when told by Evangel that she must bear the cross and not worship it. She leaves in deep humility.

The fourth disciple, though a willing cross bearer, wishes to hide it, when addressed thus by Evangel: "Hiding the Master's Cross: Knowest thou not, He will have no secret disciples? He who confesseth Him before men will He confess before the angels and His Father. Art thou ashamed of His cross? He bore it for thee openly and publicly. Watch Him climbing Calvary's brow! See Him fastened on the accursed tree, suffering and dying for thee. Ashamed of His doctrines! Ashamed of His people! Wouldst thou be a soldier and reject the flag and the uniform? Wouldst thou be saved and not recognize the Saviour? I call thee not to bear the cross to-day but get thee into thy closet and repent, for the Master rejects thee."

The fifth disciple wished to use her cross, a ladder on which to climb to self-glory before men.

The sixth disciple came eagerly forward, offering herself whole-heartedly to the Master; when given the largest and heaviest cross to bear, she accepted her cross cheerfully.

The rejected disciples, with deep repentance, returned and cheerfully took up the crosses first given them, singing in unison that old familiar hymn, "Jesus, I My Cross Have Taken."

The disciples were represented by Christina Connell, Mildred Williamson, Jane Earle, Madeline Grey, Lenore Jamieson, and Mary Weir. The cantata, which was beautifully given, was interspersed by many beautiful old-time hymns, rendered by a group of choristers, which made the Easter service one long to be remembered by those in attendance.

Missionary Society.

The regular monthly meeting of the Women's Missionary Society of Trinity United church was held on Thursday afternoon, April 1, at the home of Mrs. Robert Williamson. The attendance was not as large as usual owing to the storm and depth of freshly-fallen snow. Twenty-four members and visitors were present. The meeting was conducted by the president, Mrs. Rowland. The scripture lesson, found in Matthew 17, verses 1-8, was read by Mrs. L. A. Mahood, followed by prayer.

The resignation of Mrs. J. Shields as superintendent of the Little Light Bearers, was received and, on motion, accepted.

The corresponding secretary, Mrs. Widdis, read a letter of appreciation from Mr. and Mrs. Matthew Wilson for the beautiful bouquet of flowers sent by the society on the occasion of their golden wedding anniversary.

The president then read an announcement of the W. M. S. Presbytery to be held on April 21 and 22. Mrs. Bushnell and Miss Marjorie Connell were the delegates appointed to attend.

The treasurer, Mrs. T. C. Ivory, gave a full report of the work for the last eleven months. There were forty-two members and ten life members. The total amount sent to the branch treasurer was $368.76, an increase of $113.56 over last year. The supply fund amounted to $38.46 and the cent-a-day band, $21.26; the Wide-Awake Mission Band, $78.70.

The following officers were then elected: Superintendent of Little Light Bearers, Mrs. William Henderson; treasurer, Supply Fund, Mrs. C. L. Morcombe; superintendent of Cent-a-Day Band, Miss Eva Race; pianist, Miss E. Race.

Miss Lillian Race was appointed to take charge of the missionary topic in the Sunday school the first Sunday in May.

The heralds of the "Watch-Tower" were listened to with rapt attention and proved quite interesting.

A leaflet entitled "The First Easter Sunday," was read by Miss Lillian Race, after which Miss N. Rutherford gave a paper on "The Transforming Power of Prayer," followed by prayer by Mrs. J. Bushnell.

It was decided to hold the May meeting in the Sunday school room and Mrs. Bradburn and Mrs. Bushnell were a committee appointed to arrange the list of hostesses for the ensuing year.

At the close of the meeting, a social hour was spent with Mrs. William Connell, Mrs. J. Widdis and Mrs. R. Williamson as hostesses.

LAKEFIELD NEWS

LAKEFIELD, April 8.—Miss Duff leaves on Monday for Toronto, where she will attend the annual meeting of the Ontario Educational Association.

Miss Bessie Curtis is spending her vacation at her home in Havelock.

Miss Maud Nixon of the Peterboro Normal School is spending her vacation in the village with her mother, Mrs. W. A. Nixon.

Mr. Fred. Garvey of Toronto was a holiday visitor to his parents, Mr. and Mrs. D. Garvey, "Maple Grove" farm.

Miss Elsie Sherin of Ottawa is at home for the Easter vacation.

Mr. Jack Langley of Toronto is visiting his parents for the week-end.

Miss Billy Mackenzie of Bishop Bethune College, Oshawa, is spending the vacation with her parents at "The Grove."

Miss Dorothy Langley of Bishop Bethune College, Oshawa, is at her home in the village for the vacation.

Miss Lelia Burgess of Peterboro was a week-end visitor at her home in the village.

Mrs. John Lynn of Peterboro was in the village last week visiting her mother, Mrs. John Northcott.

Mr. Harry Hill of the Peterboro Normal School is at home for the Easter vacation.

Mr. and Mrs. Allan B. Mann of Bridgenorth were guests of friends in the village on Tuesday last.

Mr. K. A. Mackenzie of Ridley College, St. Catherines, is spending the Easter vacation at "The Grove."

Mr. Oswald Brookes of Young's Point was in the village on Saturday.

Mr. George Sherin, who is attending the Peterboro Business College, is spending the vacation at his home in the village.

Mrs. A. T. Le Fevre and Miss Peggy Le Fevre returned last week from England, where they spent the past six months.

Mr. Russell Little is in Nicholls Hospital, Peterboro, where he underwent an operation last week.

Mr. K. Hamilton of Toronto is an Easter visitor in the village with his mother, Mrs. M. G. Hamilton.

Miss Doris Burgess of Peterboro is spending the vacation with her parents, Mr. and Mrs. F. J. Burgess.

Miss Margaret Connall is spending the Easter vacation with her parents in Peterboro.

Miss Electa Preston of Cavan is at her home in the village for the holidays.

Miss Veronica Johnston of Douro is spending the Easter holidays with her parents, Captain and Mrs. J. G. Johnston.

Miss Helen Burgess leaves on Monday to attend the annual Ontario Library Board convention.

Miss Bella Hamilton is visiting friends in Peterboro.

Miss Kennedy leaves on Monday for Toronto, where she will attend the annual meeting of the Ontario Educational Association.

Miss Helen Brookes of Young's Point was in the village on Sunday visiting friends.

Mr. and Mrs. O. A. Langley returned last week from Peterboro, where they spent the past three months.

Miss Florence Hewitt of MacDonald Hall, Guelph, is at "Uplands" with Mr. and Mrs. J. C. Strickland for Easter.

Miss Verna Burgess of Peterboro is spending the vacation at her home in the village.

Miss Isabel Sutton, whi is attending the Peterboro Collegiate Institute, is spending the Easter holidays with her parents, Mr. and Mrs. H. J. Sutton.

Miss Nancy Tate of Toronto is spending the Easter holidays with her parents, Mr. and Mrs. E. R. Tate, at "Beudennis."

PONTYPOOL NEWS

PONTYPOOL, April 8.—The recent storm this past week filled up the roads. However, it did not cause damage to the telephone service as in parts further west.

Easter visitors at their homes were Miss Bertha Staples, Uxbridge; Miss Edith Fisk, Highland Grove; Miss Bernice Cain, Peterboro; Miss Ida Payne, Bowmanville, and Mr. Charles Webb, Peterboro.

The services on Sunday were well attended, Rev. Wilkinson giving a very suitable sermon.

Mr. Richard Evans of this village, who has been sick, is recovering slowly.

The meeting of the Young People's League was held in the basement of the United Church here on Tuesday evening, the programme for the evening being in charge of the Social Vice-President, Miss Lillian Barwell. The programme consisted of readings, songs, and contests. These were followed by lunch provided by the committee in charge. A good time was enjoyed by all.

Mr. W. H. Baker of Peterboro has completed cutting his pine timber in Mr. Malley's bush in this vicinity. He intends transporting the same by C.P.R. to Peterboro.

Mr. and Mrs. Hickling, Toronto, spent the week-end with her daughter, Mrs. W. C. Rayfield.

Mrs. Esther Payne, who has been sick for some time, is slowly recovering.

Mr. and Mrs. Geo. Beggs, Pontypool, spent Easter with Dr. Dinnwell, Bowmanville.

Dr. MacNeil made a trip to Toronto last week.

Mr. Preston Carscadden of Toronto spent the Easter at home.

Miss Lillian Barwell is spending the Easter holidays with her parents in Orono.

The wedding took place last week of Mr. Harry Hudson to Miss Wilson of Manvers Station.

A food to study on, to play on

SHREDDED WHEAT

Children like its crispness

Keep Baby's Skin Soft as Velvet

Prevent and Relieve Eczema

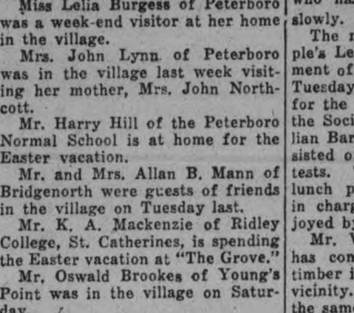

Mrs. Albert Bishop, 38 Laplanche St., Amherst, N.S. writes:—"In one week my baby was entirely relieved of eczema by the use of two boxes of Dr. Chase's Ointment. He had sores all over his back."

EVERYWHERE Dr. Chase's Ointment is known and appreciated by mothers who have with gratitude witnessed the benefit it has brought to their suffering children.

Chafing and cracking of the skin is often the beginning of eczema. The trouble develops where two surfaces of skin rub together—as in the neck, armpits or between the legs of fleshy infants.

Dr. Chase's Ointment applied after the bath brings relief from this condition and prevents eczema.

Dr. Chase's Ointment

60cts. a box, all dealers or The Dr. A. W. Chase Medicine Co., Limited Toronto 2, Canada

MONCUR DRUG STORE

Week-End Specials

Friday - Saturday - Monday

Wyldewood Toilet Cream. For chapped hands. Regular 65c for 35c

Mineral Oil. Regular $1.00, for Best Russian Oil.... 50c

Household Thermometers. Regular 35 cents, for 18c

Acetal Tablets. (British Aspirin. Dozen, 10c. 3 dozen 25c

Seeley After Shave. Regular 65 cents, for 35c

Seeley Gardalia Talcums. Regular 50 cents, for 25c

MONCUR'S DRUG STORE

407 GEORGE STREET

Lowest Prices in the City on Patent Medicine

PRESIDENT'S ANNUAL REPORT TO THE CHAMBER OF COMMERCE

It is undoubtedly true that the multiplicity of meetings and luncheons held by various organizations detracts in considerable measure from the interest and attendance at the Chamber of Commerce meetings.

This apathy on the part of citizens may be attributed to their inability to visualize the Chamber of Commerce as a force for good, (or for anything), in the community.

The absence of enthusiasm in the activities of the Chamber is largely due, no doubt, to the fact that the members found it expedient to give the closest possible attention to their own business affairs during the past two or three years.

At present there are indications of improved business conditions. With a brighter outlook, appreciation of the Chamber will not be lacking, as it has been clearly and conclusively demonstrated that the Chamber possesses the ability to render definite and tangible service to member and community at one and the same time.

In the period just closed the Chamber held twelve Executive and four general meetings.

Proceedings of the meetings included resolutions passed and action taken dealing with such matters of benefit to the community, Province and Dominion as Proposed Peterborough-Lindsay highway, daylight saving, street paving, Roxy and Gang, broadcasting; Transcontinental boatmen, publicity; continuance of Peterborough-Port McNicholl train service; reduction of gas rates; Boy Scouts' Association; Attracting new industries; Peterborough Hockey Club; Customs Department; Income tax returns; Ontario Fruit and Vegetable Growers' Association, proposed improvement of local market; Alberta coal for Ontario; development of tourist traffic; completion of the Trent Waterway; Co-operation with the Tourist Association of Ontario; regulation of traffic entering or crossing arterial highways; extension of tourist permit; lights on all vehicles; conservation of fish and game; Canadian tax conference; and the Dominion wide conference of Chambers of Commerce and Boards of Trade.

On reviewing the foregoing it will be apparent that the year's activities have been extremely fruitful of results as we are now reaping benefits from the proposals successfully launched and engineered by the Chamber.

In 1925 the Peterborough Chamber of Commerce was represented at such important conferences as the fourteenth annual meeting of the Ontario Associated Boards of Trade and Chambers of Commerce; the annual meeting of the Tourist Association of Ontario; the Dominion-wide conference of Chambers of Commerce and Boards of Trade held in Winnipeg, November 16-17-18. At this latter gathering, the Chamber, (and Peterborough) was represented by B. F. Ackerman and E. B. Fowler, who gave generously of their time and money in a free-will offering towards the solution of Canada's pressing economic and social problems.

Perhaps the most spectacular achievement of the Chamber, in collaboration with the Ontario Motor League, Peterborough Branch, and the Trent Waterway Development Association, has been the development of the Tourist Traffic to this area. The judicious advertising carried on has brought results far beyond our most sanguine hopes. Last season's harvest in tourist revenue was close to a half a million dollars and it is not unreasonable to suppose that by increasing our advertising appropriation and sending a continuous flow of literature across the border, the amount will be doubled in the future. Money invested in the development of the Kawarthas as a summer playground will return steady dividends as our stock in trade, the tonic qualities of air, the far reaching vistas of beauty, the lakes, streams, falls, etc., can never be depleted.

Our affiliations, the Canadian Manufacturers' Association, Peterborough Branch, the Ontario Motor League, Peterborough Branch, the Trent Waterway Development Association, the Retail Merchants' Association, Peterborough Branch, and the Peterborough Horticultural Society have progressed steadily and carried out very necessary work in the community. To these organizations and to several others we are indebted for both moral and financial support in our activities. The utmost harmony has prevailed throughout the amalgamated organizations, indicating a co-operative spirit and a genuine desire to be of benefit and to give service.

Associations with outside affiliations such as the Ontario Associated Boards of Trade and Chambers of Commerce, The Citizens' Research Institute of Canada, the National Association of Commercial Organization Secretaries, the Tourist Association of Ontario, and the sister Chambers of Commerce and Boards of Trade have also been cordial and of inestimable value in the promulgation and carrying out of our policies.

In the period of business depression and commercial inertia, which, we trust is now at an end, necessitating the most careful administration and supervision of the affairs of the Chamber, it was found advisable to retrench and this was done without a resultant curtailment of community effort, to any great extent.

With a sure foundation laid, the membership strengthened by the addition of many, who though not members, benefit by the community efforts of this Chamber, I honestly believe that the next fiscal year will be the most successful in the history of the Chamber.

Obviously the members are anxious to help place the City of Peterborough in the most advantageous position. The needs of the City and the problems before its governing body demanding almost immediate solution are many. As a body, the Chamber has striven to maintain a beneficial contact with the City Fathers seeking always to be of genuine service—to help and never hinder wise enactments.

To ex-Mayor J. J. Turner, Mayor W. T. Holloway, the City and County Councils, and though last, but by no means least the Press, I express sincere appreciation of their interest in an endorsation of our activities and bespeak continuance for the future.

To our former Secretary, Leon Frazer, now promoted to the important position of Secretary of the Tourist Association of Ontario, located in Toronto, and his worthy successor, Frank G. Stinson, the thanks of the community are due. To them, to the officers and members of the Executive Council and loyal staff are clearly traceable any success the Chamber may have attained in the past year, and I have no hesitation in predicting with President Gillespie at the helm, a successful and prosperous voyage during his term of office.

BUTTER AND CHEESE

(Continued from page one.)

coli group, staphylococci and yeasts occur almost universally in the extracts of commercial vells, and it would indicate that some of our common cheese faults might be traced to the bacterial flora of the rennet.

As the process of rennet making on a factory scale has not, for obvious reasons, been communicated to scientific journals, and little appears to be known of the methods of extraction and clarification which are employed on a large scale, our investigation has been confined to a comparative study of the marketed rennet extracts as supplied by manufacturers and agents to the trade, with a view of checking up the quality of commercial rennets now in use as well as scientifically determining their relationship to cheddar cheese manufacture.

The coagulating strength of the various brands of rennet, when tested fresh, were found to be practically the same.

As much variation was found in different sample of rennet from the same manufacturer as there was between the samples of different makers.

Rennets that were comparatively free from sediment and low in bacteria did not depreciate in coagulating strength during storage as readily as rennets with a high initial bacterial content and heavy sediment.

Ageing of rennet, high storage temperature and the growth of micro-organisms were found to accelerate the loss of strength. Light and oxidation were, as well, contributory factors.

Rennets were found to contain undesirable types of bacteria and yeasts in large numbers. A wide variation in numbers were found in the same brand and in different manufacturers' brands.

Other investigators have found a definite relationship between rennet micro-organisms and certain off flavors in cheese. Owing to the incompleteness of the investigations, this point has not yet been thoroughly proven.

Practical Conclusions

Rennets should be purchased only in the original marked container from dependable manufacturers or agents, as this is the only guarantee of strength and quality.

Cheese makers should not purchase rennet supplies in too large quantities, as they depreciate in storage as much as 1 to 3 per cent depending on the brand.

All stock rennet and that in daily use should be stored in as cool a place as possible. (below 60 degrees F.)

Avoid carrying rennets over the winter.

JOHN A. SCOTT.

John A. Scott, of the Department of Agriculture in Toronto, began by stressing the cleaning of equipment in the making of butter. In the Belleville district, he said, there are twenty-nine creameries, and the number of patrons is 7,466. He asked the butter makers to hold their standard up in the new cream grading law. A grading station is open in Toronto, where the butter makers may send samples of butter so as to see if their butter grades with their cream. The butter maker will have trouble with his patrons, but in the end the patron will be the gainer, for he will strive to have a good grade of cream.

Mr. Publow.

Mr. Publow, one of the oldest cheese makers in the district, showed how this district was at the top of the list for years, but lately they have fallen down badly and ninety per cent. of the cause of this poor showing has been traced to the cheese makers, not the farmers, as is usually thought. This means that everything around the plants should be absolutely clean, the pipes and other lines should be taken down daily.

G. H. Barr.

G. H. Barr, dairy commissioner, spoke also about the new cream grading law for the butter makers. He expects to see things improve and hopes to see this law in force by the first of May. Each butter maker has to send in a report of the grading twice a month. The department expects to make it necessary for the cheese makers to get certificates for next year and those makers unable to make better than fifty per cent. of first grade in 1926 have little hope of being allowed to make cheese in 1927. The results of the cheese factories in this country for 1925 shows a considerable increase of first grade cheese over 1924. Killarney factory heads the list with 97.8 p.c. first grade cheese and Peterborough Milk Products and the Farmers' Dairy tie for second place with 57.5 p.c. first grade cheese.

Sales reached $4,500

—L.D. Calls $12.25

"THE names and numbers of subscribers you furnished us was of very material assistance in getting prompt and efficient service. 'Use the Bell to Sell' hits the bull's eye every time,"—writes a merchant.

Our Managers are often able to supply salesmen with names of good prospects not on their list. Out of 17 new names supplied one salesman, sales amounted to $889, and Long Distance calls only $5.50. Try it. It pays.

W. R. NORTHGRAVES

Manager.

WORK ON NEW C.N. FREIGHT SHED BOOKED TO START NEXT MONTH

J. D. MacMillan Tells Plans To Mayor Holloway To-day.

ON AYLMER STREET.

All Present Buildings To Be Replaced Measure 400 Feet.

Work will be started next month on the new Canadian National Railway freight shed. This assurance was given Mayor W. T. Holloway by J. D. MacMillan, Superintendent of the Belleville Division.

The new sheds will extend 400 feet along Aylmer Street, replacing all the present buildings, which will be torn down.

The City Council has been active for some years in urging the necessity for more commodious and up-to-date freight sheds.

"Dan" is Well Known

J. D. MacMillan is well known in Peterborough, having formerly lived here. He was recently honored at Belleville, on completition of fifty years' service on the road, when he was feted by the officials and employees of the territory from Toronto to Brockville and north to Midland. There were present the President of the road, Sir Henry Thornton; and two vice presidents, S. J. Hungerford and J. E. Dalrymple, and General Superintendent F. L. C. Bond of the Montreal district. They gave Mr. MacMillan a magificent testimonial to the esteem and afection in which he is everywhere held in the shape of a gold watch and chain and fraternal insignia and an illuminated address and thousands of complimentary words and cheers upon cheers and absolutely unlimited good wishes.

In fact there has been nothing just like it here or indeed upon the Canadian National Railways.

Major Bond, who is Mr. MacMillan's next senior was chairman. Sir Henry made one of the breezy extempore addresses for which he is famous across the Dominion and internationally, and Mr. MacMillan's reply was capital in every way, his words showing the great gratitude and pride that he must have felt at this demonstration from his chief and senior officers and his fellow officials and his employees on the Canadian National Railways.

Banner Division.

Major Bond in his opening remarks said Belleville division had the honor to be the banner division of the road, which drew cheers. Its motto was: "We lead, let those who can, follow." Belleville had been closely related to the road, the old Grand Trunk, for years. Long may it continue to lead the way under the capable guidance of our good friend who is the guest of honor to-night — Dan MacMillan." More cheers. He has completed 50 years of honest and honorable achievement in the public service. What a wealth of reminiscences he must be able to relate! He is one of those pioneers who helped to build this Dominion and which helped to give it its wealth and happiness—a condition that might well be envied by any other nation. Belleville division has set an example for the whole empire. One fact I must emphasize and that is that the operating ratio for the Belleville division is the best of the system, and Dan MacMillan is the man who did it. But the men who worked with him are also deserving of the highest praise and one of the reasons of that remarkable cooperation is that Mr. MacMillan was able to inspire his employees with the spirit of service so that they smiled over their work, and did it all the better for that. They also know how to play and he plays with them. On the whole system there is no better spirit, and it is not found in dry statistics. "Whether the statistics be dry or wet," Major Bond went on, "it is here, and there is nothing finer." He knows the men who work under him and he trusts them. In all great accomplishments we must look to the top to find the reason and here we have good fellow ship personified in the shape of Dan MacMillan himself." Cheers.

Sir Henry Thornton.

The President of the Canadian National Railways, Sir Henry Thornton, K.B.E., was the next speaker. He declared it to be a real pleasure to him to be present to do honor "to our good friend Dan MacMillan and to represent the company in official capacity at this gathering.

"As the youngest employee of the company it gives me great pleasure to join in this presentation to one of the oldest, to join in this testimonial of esteem.

"The Belleville division has been a fine example to the other fine divisions of this great railway stretching from the Atlantic to the Pacific, declared Sir Henry. There is a healthy rivalry among the divisions in the achieving of good work and the accomplishment of fine records. It will be a very good division that will challenge the supremacy of Belleville under our good friend.

"Dan MacMillan must take great pride in his division and in the splendid support he is receiving from his fellow workers. He has reached the remarkable record of 50 years with the company," and turning smiling to Mr. MacMillan, "and I would say that from present appearances he is still going strong and may last out another 50 years.

"He started at the bottom as a brakesman and history does not state just what kind of a brakesman he as, but he must have been a good one, for he was soon promoted to be conductor, and then to instructor and he has been instructing in one capacity or another ever since. We are all happy here in recognizing this half century of fine service to the company."

Financial News and Views

Latest Comment on Grain and Industrial Markets — Closing Quotations on the Principal Active Stocks

Quotations Over Stobie, Forlong and Co. wire.

NEW YORK STOCKS.

	High	Low	Close
Atchison Rly..	126⅞	126⅛	126⅞
American Can.	43⅜	42¾	43
American Loco.	96¾	96	96
Smelters	118¼	117½	118¼
Baldwin	102¾	101⅞	102¾
Balt. and Ohio	87⅝	86¾	87
Cast-Iron Pipe	171½	....	....
Ches. and Ohio	124⅞	121¼	123¾
Cal. Petrol.	33¼	33	33
Chrysler	34½	33⅞	34⅛
Dodge Bros. A	32½	32	32
Dupont De N.	204⅞	201⅝	202¾
Fleischmann	38½	....	....
General Motors	120⅜	118¾	119¾
Hudson Motor	76½	74¾	75½
Int. Harvester	118	117¼	118
Inter. Nickel	35½	32¾	35⅜
Coca-Cola	144⅜	143⅛	143¾
Mack Truck	111¾	109⅝	111
Marland Oil	53	....	....
U. S. Rubber	70	68⅞	68⅞
Sears Roebuck	48¼	47⅜	48⅛
Montgomery W.	64½	63⅝	63⅝
White Motors	65½	65	65
U. S. Steel	122⅛	120⅝	122⅛
Yellow Cab.	25⅞	25⅝	25⅞

MINING STOCKS

Gold

	Asked	Bid
Apex	4¼	3⅝
Argonaut Gold	31	31
Baldwin	2¼	2¼
Con. West Dome	20	19½
Dome	1630	1625
Goldale	32	29¼
Hollinger	1800	1800
Keora	12	11½
Kirkland Lake	107	104
Lake Shore	1040	1040
McIntyre Mines	2485	2480
New Ray	38	35
Nipissing	605	590
Preston	7¼	7½
Teck-Hughes	345	328
Vip. Con. Mines	167	164
W. Hargraves	810	800

Silver

Beaver	77	71
Castle	163	158
Crown Reserve	10	9
La Rose	17	16
McKinley	19	17
Mining Corp.	370	365

CHICAGO WHEAT

May	160⅜	158⅛	159¾
July	137⅝	136⅜	137¼

WINNIPEG WHEAT

May	151½	150	151⅛
July	149	147	148½

CHICAGO RYE

May	90½	89½	90⅛
July	92	90	91¼

WOMAN FOUND DEAD SUICIDE SUSPECTED

Wife of C. P. R. Engineer Found Shot—Eyesight Bothered Her.

SUDBURY, April 8.—(Canadian Press.)—Mrs. L. Ackroyd, wife of a C.P.R. engineer, was found dead at Mactier yesterday from a bullet wound, believed to have been self inflicted. Mrs. Ackroyd had been suffering for some time from defective eyesight and it is thought this had preyed upon her mind.

EARL OF CAVAN NEXT GOVERNOR

London Paper Says He Will Be Lord Byng's Successor.

HERE WITH STANLEY.

LONDON, April 8. — Canadian Press. — The Daily Graphic, Independent, says it has excellent reasons for believing that the Earl of Cavan, former chief of the Imperial General Staff, will succeed Lord Byng, as Governor General of Canada, upon the expiration of Lord Byng's term of office at Ottawa, in August.

The Earl of Cavan recently resigned his position of Chief of the Imperial General's Staff, which he has occupied since 1922. He was A.D.C. to Lord Stanley, of Preston, when the latter was Governor-General of Canada, in 1888-93. He is in his 62nd year.

Maps of All the Mining Districts

FOR THE convenience of all those interested our Mining Department maintains a complete collection of geological and topographical charts of all the mining camps to help you visulize the location of the various properties.

Our Office is also open in the evening and you are cordially invited to drop in and make inquiries at any time and will incur no obligation whatsoever.

STOBIE, FORLONG & CO.

STOCKS BONDS GRAIN

397½ GEORGE STREET - - - PETERBOROUGH

Private wire system connecting all our offices with principal financial centres.

TRINITY LADIES' AID HAS SOCIAL MEETING

Many Members Gather For Tea and Brief Business Session.

A very pleasant open social meeting of the Ladies' Aid Society of Trinity Church was held in the Reid Street Hall on Tuesday afternoon, when about sixty of the members of the organization gathered for a brief business session, in charge of the president, Mrs. C. C. Cragg, followed by a social hour and the service of afternoon tea, with a pleasant musical programme, in charge of Mrs. G. E. Porter.

Annual reports were given by the treasurer, Mrs. R. A. Watterworth, and by Mrs. F. C. Neal, for the basket secretary, Mrs. W. R. Covain.

The items on the musical programme included instrumental numbers by Miss Margaret Widdess, songs by Mrs. Vaughn Walker and Miss Bertha Hill, and a splendid talk on Easter, by Mrs Howard Fallis.

The tea table, prettily centered with Easter lilies, was presided over by Mrs. R. F. Downey and Mrs. J. Walsh, asissted by Mrs. J. Wolstenholm, Mrs. R. A. Watterworth, Mrs. W. Lytle, Mrs. H. Huffman, Mrs. F. Tougas and Mrs. W. A. Davern.

OTONABEE CHAPTER I.O.D.E. HAS MEETING

To Co-operate in Invitation To Provincial Chapter.

A meeting of the Otonabee Chapter I.O.D.E. was held in the green room of the Y.W.C.A. on Wednesday afternoon, the Regent, Miss S. A. Tomkins, in the chair.

It was decided to co-operate with the other I.O.D.E. Chapters in the city in extending an invitation to the Provincial Chapter to hold its Fall meeting in Peterborough, and plans were also furthered for the holding of a bridge tea next week at the residence of Mrs. R. W. Cormack, Park Street.

Miss Tomkins was appointed as delegate from the Chapter to the annual meeting in Hamilton on April 25th, 26th, and 27th, and Miss A. Lancaster was appointed to attend the meetings of the Local Council of Women.

The first of a series of talks planned by the Chapter, dealing with different portions of the Empire, was given by Miss M. English, in an interesting address on India and the beneficial effects arising out of British rule there. A talk on Australia will feature the next meeting.

At the conclusion of the business session, Mrs. H. Doig gave a very pleasing vocal solo, with accompaniment by Miss Alma Blanchard.

Horn-rimmed spectacles are a complete disguise for Sir Austen Chamberlain. He usually wears a monocle in his right eye.

No part of Cuba is over forty miles from the sea.

The meat of the musk ox is very much like beef.

R. C. HEARD

379 Water Street

Agency for the Renfrew Cream Separator.

TRUCK SCALES AND RANGES

Get Your Spring Supplies Now.

Wire Fence of All Kinds.

Steam and Gas Engines

Threshing Machinery.

A Small Lot of Winter Goods to Clear.

One 2½ I.H.C. Gas Engine, second hand, and 3 Second hand Plows.

REAL ESTATE OF ALL KINDS

Phone 1329

CHUKUNI RED LAKE MINING ASSOCIATION

Dome Mines Purchase 75% of Howey Syndicate for $500,000 and stock

An investment of $25.00 in the original Howey Syndicate realized $14,000 in a very few months. There is still "big money" to be made in Red Lake for those who "get in on the ground floor."

Chukuni Red Lake Public Offering Today's Price

$10 per unit

This offering is limited to 5500 units and has *positively no personal liability.*

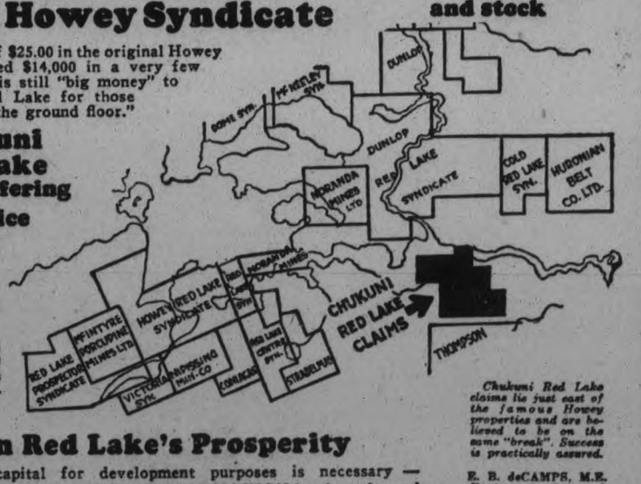

Chukuni Red Lake claims lie just east of the famous Howey properties and are believed to be on the same "break". Success is practically assured.

E. B. deCAMPS, M.E. Engineer in charge of development work.

JAS. R. ROAF Solicitor for the Association

Bankers ROYAL BANK of CANADA

Share in Red Lake's Prosperity

Working capital for development purposes is necessary — Chukuni RED LAKE MINING ASSOCIATION has been formed and are offering to the public 5500 units in the Association at the remarkably low figure of $10.00.

Don't Delay —The offering of Chukuni Association units is limited and the price may be advanced at any time. Wire or phone your reservation today and make sure of the advance when it comes. Send your order today.

CAMPBELL, YORSTON AND GUILD ADelaide 6049

407 ROYAL BANK BLDG. TORONTO, 2 CANADA

Campbell, Yorston & Guild, 407 Royal Bank Bldg., Toronto 2, Canada.

Enclosed please find $ ____ for which reserve me ____ units of Chukuni Red Lake Mining Association, and send full particulars.

Name ____

Address ____

The Evening Examiner Picture Page

BALDWIN AND BEER

The above photograph shows Premier Stanley Baldwin as master of the beer jug when the Old Berkeley hunt met at the Chequers, the premier's official country residence, recently. At the conclusion of the run Mr. Baldwin acted as host to the followers of the hounds.

THE FIRST TELEPHONE

Taken half a century ago, this ancient photograph shows Dr. Alexander Graham Bell, inventor of the telephone, examining the first telephone instrument which his co-worker, Thomas A. Watson, had just completed. This was in Boston, where the first sentence was spoken by Bell to Watson in an adjoining room.

KLANSMEN AT CENOTAPH

The above photograph shows a group of Klansmen of the Ku Klux Klan of the British Empire laying a wreath on the cenotaph in front of the Toronto City Hall. Following a short ceremony a cross of purple poppies was placed at the foot of the memorial and the Klansmen quietly departed.

GYRO CLUB HEADS.

Kenaz Huffman of Denver, Col., International President of the Gyro Club, shown on the right, with J. H. Northey, President of the To[ronto] [Gyro] organization. Mr. Huffman is visiting all the Gyro Clubs in Canada and the United States.

CHAMPION BULLDOGS

Five bulldogs belonging to Mr. James Cassina, Toronto, won all of the open prizes in the Milwaukee, Wis., dog show held recently. "Dauntless Dan" and "St. Roch Girl Guide," shown above, were returned as the best pair of dogs in the show. These two champions said Mr. Cassina, have beaten thirteen champions of England and twelve champions of the United States.

FOR USE IN RED LAKE SERVICE

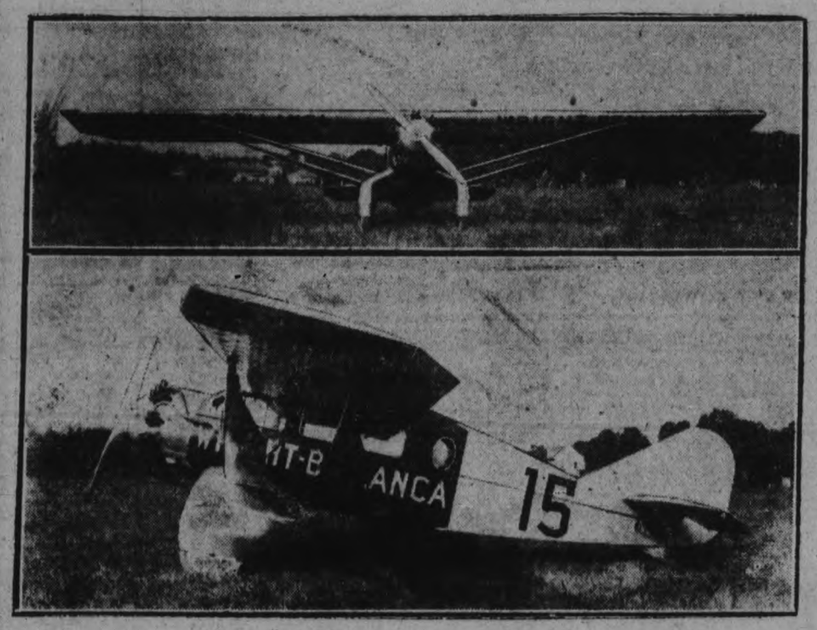

Above is the famous Wright-Bellanca monoplane with which Major G. A. Thompson and Capt. T. A. Oaks of Toronto, will carry on their air service to the new Red Lake mining district. With it Major Thompson and Capt. Oaks will take in sufficient supplies to prevent the prospectors being marooned without food in the break-up period of three weeks in the spring, when neither dog team or boat can get in or out of the Red Lake district. The 120-mile trip will be made in an hour and a quarter instead of a week by dog team or by boat and portage, and instead of taking two weeks to go in and out, it will now be possible for a person to go in in the morning, spend several hours in Red Lake district, and return to Hudson in the afternoon plane if he wished.

WELL-KNOWN AUTHOR

Joseph Hergesheimer, well-known American author of whom in The Borrio Book (Knopf's Decennial), Jean Nathan says, "His guest is ever for Cytherea dorworldly beauty." Hergesheimer remarks that George Jean Nathan has "a face admirably designed for a cigar."

VET PUCK STAR.

EDWARD LALONDE.

He's one of the oldest professional hockey and lacrosse players in competition today. He manages and plays on the Saskatoon Sheiks in the Western Hockey League, one of the few pro hockey circuits in existence at the present time. Around the league Lalonde is known as "Newsy" and is one of the most popular of pastimers.

SNOWMOBILE GIVES SERVICE

The snowmobile shown above serves the mining country lying between Elk Lake and Gowganda, providing service regardless of the inclemency of the winter weather. It consists of a covered truck which glides along on front snow runners, and is propelled by a catterpillar tread fitted around a double pair of wheels in the rear.

WHERE FLOODS ARE MENACE

Dame Nature joined forces with science at Oil City, Pa., in efforts to dislodge the great ice gorge in the Allegheny River, near there. Brilliant sun rays filled the valley as Prof. Howard T. Barnes of McGill University began preliminary work of attacking the 18-mile ice pack with "thermite," a chemical preparation, in an attempt to remove the menace which has already caused one destructive flood. He claimed that the chemical would melt the containers and generate heat up to 5,000 degrees fahrenheit, throwing short heat waves in all directions.

PRIZE PEKINESE

Mrs. Ralph E. Allan of Montreal with her dog (Von Von Don) valued at $2,500, judged the best Pekinese dog at the recent Pekinese show in Toronto.

IN LIFE OF NEW PREMIER

TOP LEFT, William Moody, on whose farm, near Exeter, Ont., Hon. James Gardiner, the new premier of Saskatchewan worked as a lad. Top CENTRE, Premier Gardiner as he is to-day. Top RIGHT, Thomas Hunkin, who says there is not a lazy inch in him. BOTTOM, James G. Gardiner and his only sister, Mrs. George Allen, taken before the youth went west.

PROTEST AGAINST WATER STEAL BY CHICAGO ENDS BUSINESS OF ONTARIO LEGISLATURE'S SESSION

Motion By Premier Ferguson Seconded By W. E. N. Sinclair, States Case.

PROROGUE TO-DAY.

Lyons and McCrea Review Work of Their Departments at Closing.

TORONTO, April 8.—(Canadian Press.)— The business of the third session of the sixteenth legislature of Ontario was concluded at 5.30 Wednesday afternoon. The formal closing will be this afternoon.

Before the adjournment the legislature unanimously passed a resolution protesting against the diverting of water in the Chicago Drainage Canal from the great lakes. The motion was moved by the Premier and seconded by W. E. N. Sinclair, leader of the Opposition. F. H. Keefer, secretary for Northern Ontario, spoke briefly in support of the motion. The House heard several members speak on agricultural affairs in the province and Hon. Chas. McCrea, Minister of Mines, and Hon. James Lyons, former Minister of Lands and Forests, took occasion to review the work of their departments.

Drury's Pulp Leases.

Mr. Lyons claimed that during the regime of the Drury government 16,170 square miles of pulp lands had been leased and that this was the largest acreage ever given out in lease by one government.

"All we have got to show for that huge amount of pulp land is two pulp mills, and their agreements look as if they had been made by the lawyers for the companies instead of the department of lands," said Mr. Lyons.

Mr. Lyons also defended his air patrols in Northern Ontario, and admitted that he had put the force into existence against the wishes and desires of those in the department. He claimed it had saved a great loss by fire last year, and had therefore justified itself.

Hon. Mr. McCrea announced that the government was sending three geological survey parties into Northern Ontario, and predicted that this year would be the greatest in the mining history of Ontario.

J. W. Widdifield (Prog. North Ontario), speaking of agriculture, declared that no goods were being dumped into Canada from other countries. "The goods are brought here because there is a demand for them," he said.

Raney At Atlantic City.

J. E. Jamieson (Con. West Simcoe), said Ontario should try to direct her young men to Northern Ontario. He said Mr. Raney, the Progressive leader, had very little interest in the farmers as he was parading the board walk at Atlantic City when other members of the House were discussing the farmers' affairs. Mr. Jamieson urged the government to greater activity in getting hydro power to the farms.

In speaking to his motion of protest over the Chicago water diversion the Premier said that the attempt to increase the water flow in the canal was a flagrant violation of an understanding between two countries. The amount of water being diverted was equivalent to half a million horse power.

Mr. Ferguson said that Lake Huron was two feet lower last year than the average for the last ten years and the St. Lawrence was down 3.66 feet at Montreal. Mr. Sinclair seconded the motion stating that he agreed that the legislature should make its protests.

Premier's Motion.

The motion was as follows:

"That in view of the application of the United States' Congress for legislation to authorize a further diversion of water by the Chicago Drainage Canal from the Great Lakes system, this House desires to place on record the following facts and considerations:

"The sanitary district of Chicago has for some years been abstracting large quantities of water which is part of the waterabed of the Great Lakes and diverting it to the gulf of Mexico. The province of Ontario as joint riparian owner with the neighboring states of the American Union, has a direct and vital interest in this matter.

"There is in existence a treaty between Great Britain and the United States, dated Jan. 11, 1909, which governs international boundary waters.

"It has been decided by the Supreme Court of the United States that this treaty expressly provides against uses affecting the natural level and flow of the boundary waters without the authority of the United States or the Dominion of Canada within their respective jurisdictions and the approval of the international commission.

"That the application to the United States Congress' for legislation to sanction a further diversion at Chicago is in effect a proposal to violate this treaty.

"That legal actions have been brought by several of the states of the union to have it declared that the United States' Congress cannot pass any act depriving those states of the advantage of the flow of said water and that such actions are still pending.

Unfriendly Act.

"In view of these facts this legislature is of the opinion that attempts to deal with this matter by way of legislation without reference to Canada or its interests are not in accord with the long established friendly relations that have existed between these two countries and ought to continue.

"That this legislature therefore requests that proper steps be taken to represent to the government of United States, through diplomatic channels the unneighbourly character of the proposed legislation, and the desirability of reaching an early adjustment of the matter by a mutual arrangement in accordance with the terms of the treaty."

DOPE SMUGGLER

(Continued from page one.)

received $500 a year. His hours were from nine o'clock to four. He was in the insurance business as well and went away for two or three days at a time, when persons using the road could report to his wife.

"If they insisted," interjected Mr. Bell.

The corporal continued to say the Mr. Metevier had collected $9,000 in duties betwen April, when he was appointed, and December when the investigation was made. The previous customs officer had collected only $1,000 a year.

Corporal Kyle said he was just back from Rock Island, where 30 roads crossed the border though there was only one customs house where the staff worked 12 hours a day, and had no time to go out to hunt smugglers. Mr. Calder did not ask further questions about Rock Island.

Tracing Narcotics

George Fowler of the preventive service described the finding of packages of chemicals and cocoa powder in a building partly occupied by Thorne and Company. He was concerned with tracing narcotics and did not stop to ascertain if they were smuggled. From a careful study of the shipper's trade marks he had proceeded to the customs department and found that the same company, Goth and Co., Switzerland, had shipped many consignments of goods purporting to be all sorts of things from phenactine to milk and sugar compounds. The consignees were different in each case, but the consignees' address always was the same number on St. Peter Street.

Clearance of the goods was effected by one Richard Dalton, C.P.R. agent at Mile End station. Mr. Dalton told Mr. Fowler that the money necessary to clear entries on all the shipments was given him by Mr. Thorne, of Edward Thorne and Company.

The names of appraisers and computing clerks in a number of examinations were elicited from Mr. Fowler.

Mr. Calder said he was trying to find out if "The element of luck or design" covered the choice of the particular package from which a sample would be taken on which the customs department would base its rating.

Mr. Fowler said that he was told by customs officials on another occasion that certain packages had not been opened for sample because the customs officers were too busy.

Found Drugs

Mr. Fowler became suspicious of any they described as "cocoa powder," and by examining any shipment thus described, he had found drugs.

In the case of a number of shipments from this firm, the customs men on duty had been the same in nearly every instance. He had reported this to the department.

Mr. Calder asked if Mr. Fowler had any theory as to the system which permitted a man to bring in shipments representing an investment of $100,000 and be reasonably sure of getting it through.

Mr. Fowler told of the small cross which he eventualy found marked on cases containing narcotics.

Mr. Calder asked if the rule regarding inspection of shipments was followed, any illicit importer would risk the loss of $100,000 or $500,000.

The witness thought not. The committee then adjourned.

SPECIAL SERVICES ON EASTER SUNDAY

Appropriate Music and Sermons Given in Cavan Churches.

CAVAN, April 8.—The service in Cavan Centre church on Sunday evening was appropriate for the Easter season. The choir sang "Easter Bells" and Miss Tinney sang a solo.

After the usual service there were eleven new members received into the fellowship of the church.

The Sacrament of the Lord's Supper was observed, very many of the congregation remaining to take part. The service was conducted by the pastor, Rev. J. Totten.

On Friday evening there was service conducted by the pastor.

In St. John's church, Ida, Rev. Mr. Dewdney conducted service on Friday evening and also had charge of the morning service on Easter Sunday.

On Thursay afternoon the Ladies Aid of Cavan United church held its annual meeting in the basement of the church. Owing to the stormy day and bad roads there were only fourteen ladies present.

The following were elected as officers for the ensuing year:

President—Mrs. R. S. Staples.
Vice-President — Mrs. Richard Matchett.
Secretary—Mrs. Ray Syer.
Treasurer—Mrs. Jas. Douglas.
Organist—Miss Tinney.

Lunch was served at the close of the meeting.

The snow is quite deep, has fallen continuously for several days, so that in the yards and around the farm buildings the same appearance is presented as would be expected in mid-winter.

MADOC MEN SHOWN IN CAMP PICTURE

Weslemkoon Frolics Prove of Great Interest to Fellow Citizens.

MADOC, April 8.—A picture of peculiar interest to Madoc citizens was shown at the Empire theatre on Wednesday night, under the auspices o St. John's Anglican choir. It was the picture entitled "Weslemkoon Frolics" and as many Madoc residents had spent happy days fishing and boating on this beautiful northern lake the picture drew a good crowd, in spite of the fact that it was the day of the great storm which passed over Ontario and Quebec in such a destructive manner. In watching the scenes depicted on the screen of last summer's sport, one forgot that the "March Lion" was having his last roar for this year.

In the party of campers and fishermen of the "Weslemkoon Frolics" were two old Madoc boys, Dr. Theo Seymour, now of Mishawauka, Ind., and Monte Seymour, now of New York, sons of Mrs. F. E. Seymour of Madoc. Another Madoc man, Mr. G. Foote had left the party shortly before the pictures were taken. The exhibition of casting by the expert caster, Cal Johnson, known to the magazine world as "Wisconsin Cal" was one of the most enjoyable features of the picture, and no doubt many an ardent follower of Isaac Walton will be trying his luck next summer in as good an imitation of Mr. Johnson as he can muster.

Several of the scenes shown were of the Walker camp where a group of Belleville men was enjoying the holiday season. The pictures were taken by a well known Ontario man, Col. Peck.

PROGRAMME FOR SPORTSMEN'S HOUR

Arrangements Completed For Sunday's Concert in Campbellford.

CAMPBELLFORD, April 8.—Mayor G. A. Kingston will occupy the chair for the 'Sportsman's Hour' to be held in the Regent Theatre Sunday evening, commencing at 8.30 p.m. The arrangements are completed and citizens can look forward to a pleasant hour, profitably spent.

Capt. Hyland has kindly given the use of the theatre for the occasion and all citizens are invited to attend. The programme:

Opening Hymn, from the screen, "O Canada."
The Lord's Prayer.
Short Address — Mayor G. A. Kingston.
Violin Solo, selection from "Faust"—R. Cecil Searles.
Recitation, "Play the Game" (Sir Henry Newbault)—Mrs. J. H. Bell.
Short Address—Dr. H. B. Longmore.
Guitar Duet, "Drowsy Waters" —Blue and Sarginson.
Hymn, from the screen—"Fight the Good Fight."
Short Address — Rev. G. C. Clarke.
Violin Solo, "Traumeri" (Shuman)—R. Cecil Searles.
Musical Monologue, "Carry On" (Robert Service)—Mrs. J. H. Bell.
Short Address—Rev. C. D. Daniel.
Guitar Duet, "On the Beach at Waikiki"— Messrs. Blue and Sarginson.
Male Quartette, "The Long Day Closes" (Sullivan)—Messrs. Bygott, Lucy, Bell and Henson.
National Anthem.
Accompanist—Miss Helen Wood.

The musician who always plays on the same string is laughed at. —Horace.

Why be Fat

and be unpopular?

All ideas of charm and beauty call for slenderness today. People by the millions are combating excess fat.

The easy, pleasant, scientific way is Marmola Prescription Tablets. This method has been used for 18 years. You can see the results all about you. Your own friends can tell you what it did for them.

Marmola has so proved itself that people are now taking 100,000 boxes monthly. No secrets about it. Our book states every ingredient and tells exactly how Marmola acts. Exercise and diet not required.

Investigate the method which has served so many. You know that it must be both safe and efficient. Learn how easy it is to lose excess weight, and how much better you feel when you've done it.

Marmola Prescription Tablets are sold by all druggists at $1 per box. Send this coupon for our latest book, a 25-ct. sample free, and our guarantee. Clip it now.

The Pleasant Way to Reduce

MARMOLA
2-235 General Motors Bldg.
DETROIT, MICH.

Mail for 25c Sample Free

143 D

ROUSING OPENING SALE

We are just getting settled in our new store and acquainted with the position of everything, and are now ready to have a real opening, which we want to make an occasion that will long be remembered by Peterboro' shoppers.

The store is filled with brand new goods, the last word in style and quality, and covers everything in LADIES' READY-TO-WEAR, MEN'S CLOTHING, DRY GOODS, MILLINERY, FOOTWEAR, FURNISHINGS.

We want to make 1,000 new customers and are going to give them something in the way of a bargain that is worth while.

1-3 Off For the first few days of our opening sale we will sell hundreds of just the articles of spring clothing needed right now, at one-third off their regular value. **1-3 Off**

Some of These Prices are More Than a Third Off

Botnick's Bargains Best

Extraordinary specials for our grand Opening Sale. Here's a proof of hundreds of bargains we are offering for this grand opening—ONE-THIRD OFF.

ONE LOT OF LADIES' SPRING COATS, made of Poiret twill, latest shades, flare bottoms, fur trimmed or plain with fancy stitching. Extra value at Opening Sale price..... **$12.95**

ONE LOT OF LADIES' AND MISSES' TWEED COATS, latest styles and shades. Opening Sale price.... **$14.95**

ONE LOT OF LADIES' TWEED SUITS. Opening Sale price.... **$14.95**

LARGE ASSORTMENT OF LADIES' AND MISSES' DRESSES, silk and satin-faced Canton, latest shades and styles. Opening Sale price, $19.50, $14.95, **$12.95**

BEAUTIFUL LINE MISSES' AND CHILDREN'S SPRING COATS, sizes 3 to 14, made of gabardine, velour and tweed. Latest shades and styles. Some have flare bottoms. A real value at the Opening Sale price..... $3.95 to **$9.50**

LADIES' D. & A. CORSETS, Corselettes and Brassieres, all latest styles. Opening Sale price $1.98, $1.49, 98c, **79c**

Men's Wear

MEN'S AND YOUNG MEN'S TAILORED SUITS, made of tweed, worsted and herringbone, newest styles and shades. Opening Sale price..... **$17.50**

ONE LINE OF MEN'S NAVY BLUE AND GREY TAILORED SUITS. Opening Sale price..... **$22.50**

MEN'S TWEED PANTS. Opening Sale price..... **$2.75**

MEN'S WORKING PANTS AND OVERALLS. Opening Sale price, per pair..... $1.98 and **$1.79**

MEN'S WORK SHIRTS. Opening Sale price..... **79c**

BEAUTIFUL LINE MEN'S CAPS. Opening Sale price.... $1.49 and **$1.25**

LARGE VARIETY BOYS' SUITS. Opening Sale price..... $3.98 to **$6.98**

Ladies' Hosiery

Large Assortment Ladies' Stockings, all shades and qualities to suit everybody—and at Opening Sale prices.

ONE LINE OF LADIES' LUSTRE SILK HOSE in all shades, first quality. Opening Sale price..... **39c**

ONE LINE OF SILK HOSE. Opening Sale price..... **49c**

PURE THREAD SILK HOSE, in newest shades. Opening Sale price..... **98c**

NICE VARIETY OF LADIES' SPRING GLOVES, newest shades. Opening Sale price..... **49c**

FACTORY COTTON. Opening Sale price, yard..... **10c**

LINEN TOWELLING. Opening Sale price, yard..... **15c**

CURTAIN SCRIM. Opening Sale price, yard..... **22c**

LARGE ASSORTMENT OF GINGHAM. Opening Sale price, yard.... **15c**

30-INCH WIDE FLANNELETTE. Opening Sale price, yard..... **25c**

TABLE LINEN. Opening Sale price, yard..... **75c**

WHITE CRASH TOWELLING. Opening Sale price, yard..... **15c**

LARGE SIZE WHITE AND COLORED BATH TOWELS. Opening Sale price, each..... **49c**

LINEN GLASS TOWELS. Opening Sale price..... **23c**

NEWEST BEDROOM AND KITCHEN CURTAINS. Opening Sale price, per pair..... $1.75, $1.49, **$1.19**

LARGE SIZE FLANNELETTE BLANKETS. Opening Sale price is an exceptional bargain..... **$1.79**

Millinery Opening Specials

Just arrived, a wonderful line of LADIES', MISSES' AND CHILDREN'S NEWEST SPRING AND SUMMER HATS. All newest shades and styles. At very reasonable prices for our grand Opening Sale. They will be sold for.... $3.98, $2.98, **$2.49**

Free Hose

FREE HOSE TO MATCH EVERY SHOE PURCHASE FOR LADIES

LADIES' STRAP SHOES. Opening Sale price..... **$3.98**

ONE LINE OF LADIES' PATENT LEATHER SHOES AND OXFORDS. Opening Sale price..... **$3.98**

ONE LINE OF PATENT LEATHER PUMPS. Opening Sale price, per pair..... **$4.98**

BLONDE KID PUMPS AND STRAP SHOES. Opening Sale price..... **$5.49**

MEN'S BLACK AND TAN DRESS BOOTS AND OXFORDS. Opening Sale price..... **$3.98**

BOYS' OXFORDS, in black and tan. Sizes 1 to 5. Opening Sale price. **$3.49**

Ladies' Underwear

LADIES' DIMITY SLIPS, all shades and sizes. Opening Sale price..... **69c**

LADIES' SATINETTE SLIPS, all shades and sizes. Opening Sale price..... **89c**

LADIES' PYJAMAS. Opening Sale price..... **$1.49**

LADIES' STRIPE SATINETTE BLOOMERS. Opening Sale price... **98c**

LADIES' CREPE BLOOMERS. Opening Sale price..... **98c**

LADIES' ZIMMERKNIT BLOOMERS, with silk stripe. Opening Sale price, per pair..... **49c**

LADIES' DIMITY COMBINATIONS. Opening Sale price..... **98c**

LADIES' SILK COMBINATIONS. Opening Sale price..... **$2.79**

LADIES' WHITE COTTON NIGHT GOWNS. Opening Sale price..... **79c**

Botnick Bros.

378 GEORGE ST.
In the New Store
Opposite Woolworth's

SEYMOUR FARMER RETIRING TO BECOME GROCER IN PETERBORO

Neighbours Present Tokens of Friendship To Mr. and Mrs. W. H. Grills.

HAS LEASED FARM.

CAMPBELLFORD, April 8—The Grills homestead on the fourth concession of Seymour was the scene of a pleasant function on Tuesday evening when about 150 friends and neighbors of Mr. and Mrs. William H. Grills gathered there to bid farewell to a family with whom they had been associated for years, and who are now on the point of removing from the neighborhood to make their home in Peterborough.

Mr. Grills was born on the farm which he is now leaving and his home has been there ever since. He is a son of the late Richard Grills, one of the township's earliest settlers. He has leased the farm for a term of years to Wilson Thain and has purchased a grocery business at 588 Roger street, Peterborough, and will reside at the same number.

After the guests, among whom were a number of friends from Toronto and Peterborough, had assembled, John Sanders Jr., who acted as master of ceremonies, having taken a leading part in arranging the affair, called Mr. and Mrs. Grills to the front. Mrs. Ross Stephens then read and address and her husband presented Mr. Grills with a gold watch and Mrs. Grills with a set of dishes. The address was as follows:

The Address

To Mr. and Mrs. William H. Grills:

Dear friends,—We, a few of your friends and neighbors, have gathered here this evening to say farewell to you and to express our sincere regret that you are leaving our community. For many years we have been associated together as neighbors and we can assure you that we appreciate very much the spirit of kindness and cooperation that has characterized your life among us. You have given assistance whenever necessary and you have always shown a willingness to help with your sympathy and substance when occasion demanded it. We feel that in losing you we are parting with true friends and that the community is the poorer on account of your removal from us.

We would ask you, as a slight token of our regard for you to accept these gifts. Trusting that you will long remember your friends in this community and expressing the hope that you may all have a bright and prosperous future in the community in which you are about to reside, we wish you God speed in your new home. May the Giver of all good shower upon you His richest blessing.

Signed on behalf of your friends and neighbors: Ross Stephens, Arthur Stevens, John Sanders.

Campbellford, April 6, 1926.

Mr. Grills Replies

On behalf of himself and his wife Mr. Grills made reply, thanking his friends for their kindness which had been so sincere that he regretted more than ever that he was severing the associations that had bound them together so long. Of one thing they could rest assured—wherever his future lot might be cast he and his family would never forget the true friends they were leaving behind and the many happy years they had spent in the community.

To all his friends he extended a cordial invitation to call upon himself and family in their new home in Peterborough any time they were in the city, assuring them that they would always find the latch string hanging on the outside and promising them a hearty welcome. When a man has spent all his life so far in the same community among such neighbors as those by whom he had been surrounded, when he had married and raised a family in the same place the associations that had existed for so many happy years were not lightly broken and it was impossible to entertain the idea of a permanent separation. They may be leaving the old home but are not going so far away as to prevent their meeting again with their old friends.

The evening was spent in dancing to the music of Blakely's orchestra and in card playing, the gathering breaking up at an early hour in the morning.

BUNION SORENESS GOES QUICK

Tired, Aching, Burning Feet Instantly Relieved.

Maybe bunions can't be cured, but like tired, aching feet, the pain and soreness can be quickly conquered—and the first cooling, soothing touch of Geero Wormwood Balm will easily convince you of that!

No matter what your foot troubles may be—Geero Wormwood Balm will bring you prompt and certain relief. Pain disappears—hardened calloused spots quickly soften—and the stinging, burning soreness almost instantly goes away. Sold and guaranteed by all good druggists—try it tonight.

CAVAN PERSONALS.

CAVAN, April 8.—The dance in Cavan Community Hall on Thursday evening was very poorly attended. The Stewart-Moncrief orchestra was present.

Mr. Gordon Reynolds, Toronto, spent the holiday week end with Millbrook and Cavan friends.

Master Kelly and Master Joe Munroe of the the Grove School, Lakefield, are spending the Easter vacation with their aunts, Mrs. Milligan and Miss Kelly. Two boy friends from Peterboro spent the week end with them.

Mrs. Purcer, Toronto is visiting friends in Cavan.

Miss Mildred Byers, left on Monday for a three week's visit with Mrs. Wallace Martin, Detroit.

Mr. and Mrs. W. H. Clegg, Montreal, arrived on Friday to spend the week end with Mrs. Clegg's parents, Mr. and Mrs. E. Syer.

Dr. Eber Syer arrived on Saturday to spent the holiday week end with his parents.

Mr. Gerald Staples, Lifford is spending the Easter vacation at home.

Miss Helen Syer, Otonabee is home for the Easter vacation.

Miss Olive Perrin, Toronto, spent the holiday week end with her parents, Mr. and Mrs. J. W. Perrin.

Mr. and Mrs. Clarke Swain, Toronto are visiting Mr. Swain's parents, Mr. and Mrs. J. Swain.

WOMEN'S PAGE

SOCIETY

Mr. C. L. Burton, speaker of the Chamber of Commerce banquet, visited his cousin, Mrs. Charlton McBride, while in the city.

* * *

Miss Gillespie of the millinery department, and Mrs. Hurley of the ready-to-wear department of the Robert Fair Co., have returned from a trip to the wholesale centres.

* * *

Mrs. B. Burns is visiting with friends in Toronto.

* * *

Miss Hazel Buller is visting friends in Niagara Falls and Buffalo, N.Y.

* * *

The Rev. Dr. and Mrs. R. C. Blagrave and child are visiting friends in Toronto.

* * *

Mr. William Martyn Lauchlan left last night for Vancouver and other points in British Columbia, after spending Easter with his sister, Mrs. Anderson, 526 Chamberlain.

* * *

Mrs. E. E. Cox, 183 Lock Street, and Muriel, are spending the week-end in Port Hope. They will attend the meeting of the Peterborough Presbyterial of the W.M.S.

* * *

Miss Kate Greenbank, returned missionary from Japan, is visiting her cousin, Mrs. H. Bradshaw, Bethune Street.

* * *

Mrs. William Matthews of Centre Dummer is the guest of Mr. and Mrs. Warren Hall, 677 Water Street.

* * *

Mr. Pat Scollard of St. Michael's College, Toronto, has returned to resume his studies, after spending the Eastern vacation with his parents Mr. and Mrs. T. J. Scollard.

* * *

Mr. Eltone R. Meredith ,B.A., who has been spending the Easter vaaction at his home, Water street, has resumed his studies at Osgoode Hall, Toronto.

* * *

Mrs. W. H. Meredith and Miss Meta Meredith have been spending a few days in Toronto.

* * *

Miss Dorothy Goheen is returning to-day from Toronto, where she spent the holiday.

HER OWN WAY
by A GIRL of TODAY

THE STORY IN HER HEART

When I asked Mamie of whom she was talking she looked at me as though I were asking a question to which I must already have known the answer.

"I'm talking of Buddy Tremaine," she said in a surprised tone.

I did not tell her that she had introduced Mr. Tremaine's name for the first time in connection with herself at that moment.

"What has he to do with it all, Mamie?" I asked.

"Everything," she answered with a sobbing breath, and then there came a fresh parozysm of weeping.

"Dear Mamie, don't you think you had better tell me about all this in the morning? I hate to see you so unhappy."

"Julie, I have never told anyone about Buddy Tremaine. I have never told about how he came into my life and how he went out of it. I have never whispered to myself what he has been to me. I've kept it all in my heart. Why I did not go on with my music, why I left Madame Seria's, why I took that place as hat-checker in this western restaurant, all of it only God and I know. But now I must tell someone. I cannot keep it any longer.

"I never expected to see Buddy again and I have to have someone near me to bolster up my resolutions not to speak to him. I want someone to tell me that I am right and if I don't tell it to you tonight I shall probably not have courage to do it tomorrow morning.

"I know, Judy dear, that you too have had an exciting day, but you can sleep tomorrow morning—all day if you want to—so Julie, please stay up with me tonight and let me talk."

For answer I drew up a chair near Mamie and put my arms about her.

"I'll stay up with you as long as you want me," I whispered. "Talk to me as much as you wish and know that always you have my sympathy and that if I can do anything to help you in any way, I stand ready. Then if you wish me to remember what you have said to me, I will do so, but if you wish it forgotten you must also know that I will never remember it for one moment after I have left you."

For a little while Mamie sat still, then she began:

"It may seem strange to you, Julie, that I didn't suspect that Buddy Tremaine with the connivance of Madame Seria and Tortentio was paying for my music lessons.

"I did not. You see, I had so much confidence in my voice that it seemed perfectly natural to me that Tortentio, who seemed to be a judge of such things, was willing to take the chance."

(Copyright 1926, NEA Service, Inc.)

TOMORROW: The Finishing Touch.

CAVAN NEWS

Miss E. Preston is spending the Easter vacation at her home, Lakefield. Among the students holidaying at their respective homes are the Misses Olive Smith, Alma Pertin, Gwendoline Hunter and Muriel Matchett and Mr. Fred Swain.

Miss Viola Tinney is visiting friends in Toronto.

Mrs. W. McClung, Garden Hill, is visiting her sister, Mrs. C. Carr.

Mr. Archie McTavis, Listowel, is again engaged with Mr. A. Tinney as mechanic in his garage.

Mr. F. Fallis, Bethany, has completed digging a well for F. M. Staples.

ECLIPSE FASHIONS
Exclusive Patterns by Hazel Rayne

New Fashions in Little Bonnets and a Hat

Daintiness and comfort are combined in these bonnets and a hat for the youngest set. View A, is an infant's bonnet having a turn back revere finished with narrow scallops and gathered into a round crown which makes it fit nicely. The revere may be omitted and rows of fine tucks and lace insertion used to make a dressier bonnet. View B, makes a particularly attractive bonnet for a little girl. It has a wide frill trimmed with lace on both edges and gathered through the center. Colored ribbon covers the gathers where the frill is joined to the bonnet, and fashions the long ties. View C, is really a little girl's hat with a shaped brim and round gathered crown. The entire brim may be covered with rows of lace or ruchings of ribbon, or just one ruching of ribbon as illustrated. Each style is very simple to make, consisting of only three pieces, and all are included in Pattern No. 1324, which is in sizes for 1, 2 and 4 years. Price 20 cents.

Our Fashion Book, illustrating the newest and most practical styles, will be of interest to every home dressmaker. Price of the book 10 cents the copy.

Pattern Purchase Coupon

Address Fashion Department. Evening Examiner

No. ..... Street .....

Name .....

Pattern Number ..... Size .....

Town .....

Province .....

Amount Enclosed .....

Price 20 cents each—coin preferred

Today's Fashion
By Vera Winston

Delphinium Blue Evening Gown for the Young Girl.

The softer pastel tints being shown just now for Spring evening wear are so alluring that one fairly covets all of them.

However, if we must settle to one, there could be no happier choice than such a gown as the one shown above. The material is georgette, and the shade a lovely delphinium blue.

Blue and silver lace adds its appropriate trimming touches, and there is a cluster of shaded sweet peas at the waist.

THE STORY OF THE WAVES
By Juanita Hamel

The symphony of the sea! How profound, how soul-reaching is this music when Love's devotee sits watching the waves and listening for their song. Does she hear the sweet aria of Psyche and will she answer her call?

When on a calm evening Spring's fair damsel strolls down to the waves, to muse as they rock and billow on the horizon of hope, what is her outlook? Each wave seems to whisper a different story. Each holds out shining hope and encouragement. But will she be able to still the false voices and hold out her round young arms to the guileless one? Will she wait until her Ship of Dreams, which looms so far in the distance now, comes sailing in to claim her as a passenger?

If she listens to the story of the waves with a discerning ear, if she weighs well each lifting song, she will not be swept away. The day will come when, radiant and clear-eyed, she will brave the waves and glide softly to the shore of safety —and blissful happiness!

A Fashion Model's Diary
By Grace Thorncliffe

Beige Wool Crepe is Banded in Deep Rose Crepe.

Whenever any particularly exciting client comes into Madame's salon we all hang over the banisters or over anything we happen to be near to have a look.

We do this because so many very interesting people come in, particularly people connected with the theatre and moving pictures.

Today a particularly lovely young movie actress, known to us all, came in. Somebody passed the word and we all found excuses to go into the salon so we could see her.

I suddenly remembered I had left a bolt of flame crepe on one of the divans and decided I must rescue it immediately.

I think Madame realized we were all finding silly pretexts for sauntering about, for I saw a little smile at one corner of her mouth.

Presently, one of the little errand girls had her big chance as Madame called her and told her to go upstairs and bring down the two precious bolts of wool crepe Madame had brought back from Paris on her last trip.

This particular actress is one for whom Madame does very special designs as, of course, it would never do for her to order from the regular line and ever meet anybody dressed in a similar outfit.

I happened to have seen the special drawing, as Madame offered me a look. It consists of a simple straight-line frock and a lovely curved coat that is worn loosely over it.

Well, the materials the girl brought down were beige and rose and Madame planned that the rose should be used for narrow trimmind bands on the beige.

The little hat to go with it is a ducky beige felt affair that turns up in a dashing manner at one side near the back.

All hats, by the way, are dashing in the extreme. I think there is nothing so inducive to chic as the way the new hats turn up, some part of the hat being folded flat against the crown in a most alluring manner.

For almost a quarter of a century Norman B. Sanson has been in charge of the weather bureau station on top of Sulphur Mountain, at Banff, 7,455 feet above sea level.

FLAPPER FANNY says

A lot of lobsters are never boiled.

Menus for the Family
BY SISTER MARY

Breakfast—Baked rhubarb, cereal, thin cream, bread crumb pancackes, maple syrup, milk, coffee.

Luncheon—Bean stew, toasted crackers, shredded fresh pineapple, vanilla cookies, milk, tea.

Dinner—Breast of lamb, boiled rice, buttered parsnips, jellied vegetable salad, cream pudding, whole wheat bread, milk, coffee.

Baked Rhubarb.

Twelve prunes, 1 cup boiling water, 1 cup sugar, 3 cups rhubarb cut in inch lengths

Wash prunes and let stand 3 hours in cold water to cover. Remove stones and cut fruit in small pieces. Wash and cut rhubarb. Put rhubarb, prunes and water into a covered baking dish and cook in a moderate oven about thirty minutes. Add sugar and cook about thirty minutes longer or until rhubarb is tender. Remove cover about ten minutes before taking from the oven to allow surplus water to evaporate.

Serve warm or cold. Preferably cold for breakfast.

(Copyright, 1926, NEA Service Inc.)

The Home Kitchen
By Jeannette Norton

RECIPES FOR ASPARAGUS TIME

Asparagus is a general vegetable favorite. Fresh and properly cooked, it is easily digested. The plant contains the usual mineral salts, vitamines, and adds variety, flavor and needed roughage to the diet.

There is a wire basket that comes especially for asparagus, and when the stalks are well trimmed, bunched and tied, they may be placed in the basket and be lowered into the boiling slightly salted water. After boiling twenty minutes the asparagus can be lifted, drained and the basket unlocked so the halves separate and drop the bundles in to a platter. The vegetable is then ready for any kind of dressing desired.

Baked Asparagus.

Parboil a bunch of asparagus after washing and trimming. When it begins to be tender, drain and lay on a well-buttered baking dish. Dust with pepper and salt, dot thickly with butter, and sprinkle with grated cheese. Place in the oven and cook until the cheese is melted and slightly brown.

Asparagus Puree.

Trim the heads from a bunch of asparagus and set aside in cold water. Trim the stalks and cut them in small pieces putting them in a saucepan with a minced onion, a half cupful of finely chopped celery, a bay leaf, a bunch of sweet herbs, a half pint of milk and a pint of water. Boil gently until tender then rub through a puree sieve. Melt two and a half tablespoonfuls of butter and stir in two tablespoonfuls of flour, cook gently, stirring until it thickens. Stir in gradually the puree, then add two beaten egg yolks. Meantime, drop the tips into boiling water and boil for ten minutes then drain and drop on to the puree. Season to taste.

Asparagus in Ramekins.

Wash, trim, bundle and boil a bunch of asparagus until tender. Drain, cool slightly then cut up in small pieces. Add butter, pepper, salt a few dry crumbs, and a beaten egg. Fill lightly buttered ramekins with the mixture, dusting with grated cheese and adding a tablespoonful of cream to each ramekin. Bake fifteen minutes in a medium oven.

Asparagus and Oysters.

Prepare and boil a bundle of asparagus in the usual way, only do not cook until soft. When done, arrange on a buttered platter, dust with pepper and salt, dot with butter. Have a dozen oysters ready, drain, dip in beaten egg and very fine crumbs, arrange on the asparagus, dust with grated cheese and sprinkle with a tablespoonful of cream. Place in the oven until the oysters are done and the cheese lightly browned, eight to ten minutes.

ORGANIZED CHILDREN

Miss E. E. E. Gibson of Hamilton, daughter of Sir John Gibson, who successfully organized 11,000 of Hamilton's boys and girls on behalf of kindness to animals.

SAVE YOUR TEETH

Prepared by the Oral Hygiene Committee of Canada, with which the Peterborough Dental Society is Collaborating.

WHY CARE FOR THE BABY TEETH

Of course, as we said, they will be lost eventually: then why bother to care for them?

First, there is the inevitable decay, as a result of neglect, with it's attendant tooth-ache: and it may be that because of this destruction and pain, the tooth is lost prematurely through extraction, and as a sequence, the little jaw does not develop at this point as it would have done with the tooth left in place.

Second, there is this other danger, that with the too early and meddlesome extraction of the temporary molars there is the grave possibility of bringing away, or otherwise destroying the developing bicuspid, which frequently lies within the spreading roots of the former tooth.

Third, there is the reverse condition where the temporary tooth is retained too long because of interference, through pulp disease, with the natural process of shedding, thus causing the succeeding tooth to erupt out of place or not at all either of which is bad.

From any or all of these causes, little Sonny is going to have some crooked teeth in his second set, and a mal-formed jaw, which means a facial deformity of greater or less degree.

Fourth, it is further true that neglect of these 'baby teeth' may bring about more serious results than equal neglect of their successors, since decay will make much more rapid progress in them than in the larger and better developed teeth of the second set.

Above all, remember that these little teeth are to serve Sonny throughout the formative period, which includes the years of his greatest growth and development, and that his growth will depend largely on his ability to properly masticate his food, which ability is exactly proportional to the soundness of his teeth.

The Woman's Day
Written by a Woman for Women.

Touching brightly on woman's every major interest in life from books and babies to politics and psycho analysis.

(By Allene Sumner)

SEASONS TO TASTE!

Princess Chavy, female offspring of the chief of a tribe of head hunters, arrived in San Francisco a day or so back, and much disturbed the natives with her phiz tatooed in futuristic design. Not much removed from the savages, are we, when it comes to reactions about things we don't understand?

Ancient peoples evolved their myths about angry gods and goddesses to explain thunder and lightning. We just laugh at the unusual, quite cocky about ourselves, and in turn laugh at the amazement of the "savages" over our "funny clothes and manners," which, as anyone knows, are quite normal and all right!

A wedding collar is proposed by continental jewelers instead of the wedding ring. It would be a tight neckband of gold. More gold than in rings, you see! And again does grasping commercialism holler 'Buy!' even to the tune of discarding time honored wedding rings.

Woman is the creator of human beings, man the creator of ideas. So says one Willa Muir in her book called "Woman—An Enquiry," thus disposing of all this modern woman discussion as to her true place in the sun.

Rural homes for city children if we would have good citizens, is the slogan of a certain child adoption league. And in the same breath, city social workers deplore the vice engendered out in the great open spaces where Satan finds work for idle hands to do, and where lack of supervision fosters mischief. An old question this—which is best environment, city or country?

BEAUTY!

"The barbaric bob" comes from Paris to give a solar-plexus whack to the shingle. The owner of a barbaric-bobbed pate looks like the famous Fuzzy-Wuzzy. Hair parted on right side, raised from the ears by two combs, draped back of ears with long fuzzy locks hanging below.

THE BOOK.

Why do women marry the men they do? An oft-heard question.

Mary Glenn in Sarah Millin's book by that name, married her man because she had always been an unimportant person in her little community, whereas "he had met people she never met and had a way of speaking and behaving so different." Perhaps as good a reason as most folks have for their marital choices!

THE PALATE.

Roquefort cheese salad dressing is what one thinks of at a restaurant table only, mostly. Silly, when it's as easily made at home as plain kind! Like this, thusly! Mash 7 tablespoons roquefort cheese. Add 1 teaspoon mustard, 1 tablespoon vinegar or lemon, salt, pepper and paprika to taste; add 1-4 cup of olive oil, stirring in slowly. When thick, add 1-4 cup chili sauce.

YOUR HOUSE.

White curtains are almost a remnant of the dark ages, and the old-fashioned use of white undercurtains and colored over-drapes has also been discarded as unnecessary.

For the average home where costs of furnishing must be kept down, nothing is so lovely as curains made in side drape and valance style of theatrical gauze which comes in harmonizing shades of jade, copper, dull blues, orange, and rose.

HEDDA HOYT TALKS ABOUT THE THINGS THAT INTEREST THE BUSY WOMAN OF 1926.

STOCKINGS

(Written for the United Press by Hedda Hoyt.)

NEW YORK, April 8 (United Press).—No certain shade can be said to rule supreme in the hosiery line this Spring. Pastel frocks demand so many various shades that almost every conceivable tone is being chosen by well-dressed women. Of course when one matches a stocking to a pastel frock one doesn't match exactly but one chooses a stocking of light color which has a shading of the desired color.

Thus, for a lavender frock one purchases a gray stocking which has a lavender cast. When the stocking is on the leg it doesn't look lavender but has sufficient lavender to blend with the frock. Women are not wearing pink, rose, nile green and lavender stockings but they are wearing light tan or gray stockings with these various casts in them. Legs must blend but must not be startling.

Of course, all light shades of gray and tan are popular at present. Each shade has its own name and shades change monthly it would seem. Among the less familiar shades are several new ones worth mentioning. For instance, "dust" is a medium dark tone of gray which looks like a shadow on the leg. "Rose-nude" is the shade which is being used for both gloves and hosiery. "Lilac-nude" is gray tinged with lavender and looks well with most gray frocks. A deep sun-burnt shade which makes the leg look as though the sun had tanned it, is chosen by the majority of well-dressed women. Nude stockings of pinkish cast are not favored by smart women this year.

For wear with the chartreuse green frock are grayish stockings tinged with chartreuse. Mauve is considered the smart shade for wear with gold or silver evening slippers.

One New York hosiery firm insists that women should match their hosiery to their complexions. Thus, the blond wears paler nude tones than does the brunette or the Titian. In all new flesh shades there is very little pink used, since more of a sun-burnt effect is desired.

The stout person will find mouse gray or gun metal becoming colors since they have the shaded effect and do not attract attention to the size of the ankle. Getting stockings to match frocks these days is like buying face powder to harmonize with one's true coloring. It's no small task.

Microscopic and chemical tests are being conducted at the laboratory of the American Institute of Laundering to determine what share of the blame the textile manufacturer must assume for garment failures in washing processes.

Easy to Gain With Yeast and Iron

New Combination of Yeast with Vegetable Iron Quick Way to Build Up Weight

This new combination of yeast vitamines with vegetable iron, renews the action of sluggish blood cells, drives out dangerous body poisons, increases energy and endurance and supplies the system with vitamines that build up weight.

For years yeast has been known as a rich vitamine food but not until we perfected "ironized yeast"—which comes in concentrated tablet form, was it possible to take yeast and iron in the right proportions to build up weight.

Vegetable "Iron when combined with yeast is quite easy to digest, therefore better for the system. And "yeast" when ironized, becomes twice as beneficial as ordinary fresh or cake yeast.

Ironized Yeast Tablets are composed of concentrated food elements, therefore, they are pleasant to take and free from drug-like effects. If you are under weight, do not enjoy good health, lacking in energy and force, "ironized yeast" tablets will pick you right up, and if they fail, you get your money back.

Sold by druggists, at $1.00 for a large 60-tablet package. Harold F. Ritchie & Co., Ltd., Toronto, Canada.

SEZ THE DOC

I guess we're all open to good, sane advice. Let's hear what the doc has to say. This totin' a cold and a headache's not nice. Say, how can we drive 'em away?

"I'll tell ya," says doc, in his serious voice," you're all a bit careless, I guess. You're gonna be well—or be sick. Take your choice. The fault is your own, in distress.

"Use good common sense in the clothes that you wear. Don't switch from the heavies, to thins, as soon as you feel there's some warmth in the air, 'cause that's where the trouble begins.

"If pepper and vigor and health you would keep, don't run your old system to pieces. When work hours are over, get much needed sleep. Your chance to fight sickness increases.

"When fever attacks you, through cold in the head, and makes you feel groggy and nervous, play safe with yourself, and hop right in your bed. Then call me—'cause I'm at your service."

NO MORE PILES

Pastime Club Holds First After Lent Entertainment—A Presentation.

If you think that the surgeon's knife is the only method of escape from the misery of piles, it's because you haven't heard of the new treatment known as Dr. Leonhardt's HEM-ROID.

The Doctor's treatment is internal. By experimenting for years he discovered the exact cause of piles and then went further and compounded a remedy that would remove the cause.

Dr. Leonhardt wants every sufferer to benefit by his discovery and so that there will be no doubting or delay, McDermid & Jury and all drugists are authorized to sell HEM-ROID with guarantee that it will do as stated or money back.

On that honorable basis every sufferer should secure a package of Dr. Leonhardt's HEM-ROID today.

There was not one Turkish woman among the industrial workers of Constantinople four years ago, but now there are 20,000.

Governmental investigations in Japan have developed that the number of women workers is steadily increasing.

There are approximately 725,000 women workers in the employ of various large manufacturing plants in Japan.

The Pure Undyed Camel-hair Coat for Spring
JAEGER (Pure Wool)

Dry Wood

UNDER COVER

Hard and soft. Cut and delivered. At moderate prices. Prompt delivery.

Also manufacture to order any style

INTERIOR TRIM, SASH AND DOORS, ETC.

CANADIAN ALADDIN CO.

Phone 952 Evenings 2080i

YOUR HEALTH

By ROYAL S. COPELAND, M.D., Former Commissioner of Health, New York City.

"Toxin-antitoxin is, in little children, a harmless preventive against diphtheria."

These are the comforting words of an ultra-conservative man, Dr. William H. Park.

As Director of Laboratories of the Department of Health of New York City, Dr. Park has established a great reputation for accurate, scientific discrimination. He has never been stampeded into the announcement of a hasty conclusion. My long association with him has given me substantial reason for respecting Dr. Park's views.

No one else in the world has had greater opportunity to know what this remedial method can do for the protection of little children against one of the most fatal of their ailments. Largely because of Dr. Park's enthusiasm for it, this treatment has been established as one of the reliable things in medicine.

If you have reached middle life your memory will run back to the time when babies died in every neighborhood from what they called "black diphtheria." This disease was the terror of every mother. The young mothers of the present day cannot realize what their predecessors suffered in this way.

For a time a test was made to determine whether or not the child was susceptible to diphtheria. Under the present practice the preventive the toxin-antitoxin—is used at once. The reaction is slight, and, as Dr. Park says, it is a "harmless preventive."

It is unwise for the parents to take the chance of infection when the simple procedure will guard against it. If you have a child under school age in your household I strongly advise that you talk to your doctor or to the local health officer about the treatment.

Death from diphtheria is a dreadful death, because in many instances the child actually chokes to death. If you had ever seen the effects of the dread disease you wouldn't hesitate a moment.

We are to be congratulated that the research workers are engaged in continuous study of means to prevent disease. Toxin-antitoxin is one of their splendid gifts to humanity.

ANSWERS TO HEALTH QUERIES

K. M. Q.—Is hay fever contagious?

A.—No. It is not.

* * *

J. Q.—How can I make my ankles thinner?

A.—Exercise and massage will help to remove fat.

* * *

E. L. Q.—What is polypus?

A.—Usually the result of chronic inflammation of the nasal sinuses. It is not enough to simply remove the growth. The underlying catarrhal trouble must be treated and corrected.

* * *

G. B. R. Q.—What causes gas in the stomach, sometimes before and after eating?

2.—At what age can a baby have vegetable broths?

3.—What causes the entire right side to become numb at times?

4.—Is there any way without using dyes that young folk can help gray hair to regain its natural color?

5.—A child weighing five and a half pounds at birth, now at the age of 6 months, weighs 14 pounds. Is this a sufficient gain?

A.—This is probably due to indigestion.

2.—One year old.

3.—This may be due to poor circulation build up the general health, and this condition should improve.

4.—No.

5.—Yes.

* * *

A READER. Q.—Is there any way by which one may overcome a protruding lower jaw?

A.—No nothing can be done to prevent this.

* * *

MRS. L. M. M. Q.—What causes my arms and hands to become numb.

A.—This condition is probably due to poor circulation build up the general health and your circulation should improve.

* * *

"ANXIOUS MOTHER." Q.—What causes infantile paralysis?

2.—What are the symptoms?

3.—How much should a girl, 12 years old, 5 feet 1 inch, weigh-

A.—The cause of this is usually due to some unknown form of bacteria of the Streptococcic type.

2.—The child becomes listless. She has diarrhea, or constipation, vomiting, high fever headaches and pains over body. Twitching of muscles followed by paralysis.

3.—She should weigh about 105 pounds.

* * *

ETHEL L. Q.—What should a girl 18 years of age, 5 feet 3 inches tall weigh?

2.—Does a permanent wave injure the hair?

3.—What do you advise for a discharging ear?

A.—She should weigh about 120 pounds.

2.—This is sometimes injurious to the hair.

3.—This condition requires the attention of a doctor.

* * *

READER. Q.—How can I get rid of blackheads?

A.—By correcting the diet, cuttin. down on sugar, starches and coffeeg Eat simple food and plenty of fresh fruit and vegetables. Exercise daily in the open air. For further particulars send a self-addressed, stamped envelope, restating your question.

* * *

Dr. Copeland will answer for readers of this paper questions on medicinal, hygiene and sanitation subjects that are of general interest. Where the subject of a letter is such that it cannot be published in this column, Dr. Copeland will, when the question is a proper one, write you personally if a self-addressed, stamped envelope is enclosed. Address ALL INQUIRIES to Dr. Royal S. Copeland, in care of this office.

(Copyright, 1926.)

DID YOU EVER STOP TO THINK?

By Edson R. Waite, Secretary, Shawnee, Okla., Board of Commerce.

THAT only the business concerns who have become big successes are the ones who have used the aid of continuous advertising.

THAT every day in every way added evidence can be seen that advertised merchandise is enjoying wider preference among careful buyers.

THAT continuous advertising has developed, is developing and will develop more business than any and all other sales methods ever used or thought of.

THAT advertisements are of deep interest to everyone that wants the best at the price. They tell you what is on the market and where to get t.

THAT advertising creates demand and has a wonderful drawing power. People will go out of the way to buy well-advertised lines because they want the best and they know the best is the only kind that can stand the light of advertising.

Advertising brings the business to live business concerns.

Continuous advertising of quality brings continuous business.

Continuous business brings satisfying profits.

(Copyright, 1926.)

ADVENTURES of the TWINS

by OLIVE ROBERTS BARTON

NUMBER EIGHT—THE SOFT DAVENPORT AND THE RADIO

Mister Tingaling and the Twins walked into Ringtail Coon's apartmenttment in the hickory tree, as Ringtail held the door open.

When Ringtail gently closed the door behind them, he had a look in his eye that the spider must have had when he invited the fly into his parlor.

It was a very funny look indeed, and I do wish that smart little Nancy or wise little Nick had noticed it. For if they had they might have saved the little fairy landlord about three bushels and a half of trouble.

But although magic shoes will make you little and take you places, they can't do everything in the world.

So nobody noticed the sly look in Ringtail Coon's eye as he closed the door and led them into his sun-parlor where the radio was.

There sat the radio set, on a little brown table, but before Ringtail turned it on, he invited them to sit down on his willow davenport all covered with cushions.

That willow davenport with its soft cushions! Really, I wish you could have seen it! It was as comfortable as a big feather-bed and a Cadipack automobile and a hammock and a swing all rolled into one.

The windows were all open and the breeze blew in and smelled as delicious as a bottle of broken perfume, I mean a broken bottle of perfume, and besides it was as cool as though it had been kept on ice for hours.

The poor little fairy landlord was so hot and tired, and the Twins were so tired and hot, that when they sat down on that lovely davenport with the breeze blowing over them, all three of them felt that they never wanted to move again—rent day or not.

Ringtail Coon sat down on the little stool in front of his radio and turned some knobs.

"Whoo! Wheee! Squeee!" it went at first.

Then he turned some more things and suddenly somebody began to sing, "Thanks for the Buggy Ride."

It sounded simply fine and the visitors listened to the very end.

"That was beautiful," said Mister Tingaling. "But really we must get the rent and be going now, Mister Coon."

"Just one more tune!" insisted Ringtail. So he turned some more knobs and all at once someone began to sing "Sunny."

"We really must go now," yawned the fairyman when it was finished. "It's getting late and —"

"Listen," said Ringtail Coon. "Don't miss this."

"They were singing "Who" now. Then they sang "Always." Then they sang "Remember."

Each time the tired little fairyman said they simply had to go, but before he could move Ringtail would put on another tune.

At last there was a snore, and turning quickly, Ringtail beheld all three of his visitors with their eyes closed, sound asleep.

Mister Coon turned off his radio and went downstairs. Then he took a long walk up along the creek.

"My goodness! I never gave them my rent!" he cried suddenly. "I must go back." But he never moved a step toward home.

And I'm sorry to say he still had that spidery look in his eye, and that inside he was shaking with laughter.

(To be continued.)

(Copyright, 1926, NEA Service, Inc.)

BLACKHEADS

Blackheads simply dissolve and disappear by this one simple, safe and sure method. Get two ounces of peroxine powder from any drug store—sprinkle it on a hot, wet cloth, rub the face briskly — every blackhead will be gone.

TACT IS NEEDED TO OUTWIT THE MORNING RUSH

(By Cynthia Grey.)

There are more ways than one to skin a tabby cat—

As our material ancestors were wont to observe!

And since the hide of a tabby cat is not nearly so desirable as seal or sable to a modern bride, we waste no words in telling her how to skin the cat, according to two choice recipes—

But we will tell her of the more than one way to tame a husband!

F'r instance—that morning grand free-for-all rush to the office!

You know that distant, brooding look in his eye—like unto the wood dove listing to the woodland call of his cooing mate—far away, wistful, distraught!

He fixeth it upon you as you pour his morning ambrosia, smile at him bewitchingly, and wait for his eye to sparkle at sight of you in your new pink smock.

But nary a gleam lights his manly brow!

He gulps his coffee, scowls at the eggs, grabs his coat and hat, runs as if pursued by all the demons of the earth and sky. And if you would osculate him in farewell, he gives you the w.k. soiled look!

We repeat—more than one way to skin a cat, and train a husband!

Give him the bum's rush of your own free will one fine day! Have the hurry-hurry gleam in your own orbs!

Ogle the clock! Warn him that tempus is fugiting! Scurry for his saratorial adornment for the great open spaces!

And laugh—inside—at the baffled look in his eye.

THREE-MINUTE JOURNEYS

Temple Manning

WHE RE THE SOUND OF THE COFFEE MILL IS A WELCOME

Every nation has some particular food with which its name is associated. The French have morning "chocolat," the English their roast beef, the Americans their ham and eggs. But the East is known by its beverages—China by its tea, Turkey and Egypt by their coffee.

Coffee and its serving is intimately connected with every ceremony of importance that goes on. It is served at every function, however important or unimportant. There are various intricate customs in the serving of coffee which indicate subtle nuances of courtesy.

But in the deserts of Egypt coffee seems much more than a mere beverage. It is a symbol of relief from the terrifying loneliness of the unending sands. For in these waste stretches, the traveler can be seen from a great distance. And when the native within his hut sees a traveler approaching, his first reaction is to start the coffee mill going.

Thus it is that the first sign of habitation one gets in the desert is the sound of the coffee mill and you can understand very easily, how welcome that sound is.

By the time one reaches the hut, the coffee is ready, deliciously hot and fragrant. It takes the place of the conventional handshake we are accustomed to in greeting. But the greeting, nevertheless, is quite as genuine and, in the stark emptiness of the desert, far more welcome.

No matter how poor or how affluent may be the house to which one comes, the coffee pot is always the sign of greeting. And quite as invariably, when one enters the home, one finds the wives and mother of the host sitting

The Greeting to the Stranger.

about on silken cushions. The homes may be sordid and squalid or elaborately beautiful, but the silken cushions are always present as are the women.

And there is one thing that is universally true of the women. They are fat. Great slovenly bodies and many chins grace them all. For this is the goal of every Eastern woman. She may be as slim and graceful as you please before she is married. But after she is married she must, and she does, become fat. It is expected her, and she is not slow to fulfill the expectation of her husband and her friends.

(Copyright, 1926.)

A cable railway is to be built up Mt. Fuji in Japan.

NO, you don't need to *remain* gray or *get* gray. Modern women with their ideas of *staying* young, are using Brownatone the minute gray hairs begin to appear. Brownatone is endorsed by myriads of women—and pharmacists everywhere. It tints gray, faded or bleached hair any color, is easy to use, as harmless as a shampoo and does not fade or wash out. Hair texture afterwards is fluffy and full of vitality. *Only* new hair growth needs further applications. Two colors, shading from lightest blonde to black—50c and $1.50 at drug and toilet counters. Send 10c for test bottle. The Kenton Pharmacal Co. 1518 Stearns Bldg. Windsor, Ont.

GUARANTEED HARMLESS

BROWNATONE

TINTS GRAY HAIR ANY SHADE

HOME-MAKING HELPS

House-cleaning days are upon us. Long, dusty sunbeams shows up the shabbiness of wallpaper and draperies before the eyes are attracted to other needs. After the usual elimination process of the old and useless and work of cleaning and polishing the furniture is done, then it is ready for the slip covers. The covers match the draperies, or should, if the room is to be done as a harmonious whole.

Where gay papers with striking colors are used the draperies are in solid colors, matching the most prominent color in the paper design. Of course, the plain shades won't do for slip covers so here we must adopt the same shade for the ground work of the patterns of cretonne or linen and a simple over-pattern in soft coloring that will blend with the paper.

One must make up her mind to sacrifice pictures if the scenic or landscape papers are used. A reproduction of the landscape papers in tan and white has the quaint pagodas surrounded with foliage in an early American design. Black backgrounds with gay flowers or brilliant birds in the cretonnes may be used for draperies with these neutral-shaded papers, as the designs on them are self-toned.

If the chosen paper is gay, it is well to tone down the colors with the simpler cream or ecru hangings and holland slips or those of striped linen. The simpler toned walls allow daring effects in draperies and slips.

The stipple tones are also liked by many who want moderate priced papers. There is quite a variety in the shadings, and the idea of taking one of the shades and building up the decorative color for other decorations works out beautifully.

Tomorrow's HOROSCOPE

By Genevieve Kemble

FRIDAY, APRIL 9.

A fairly lively day is the augury based on the prevailing lunar and mutual aspects. Business should be brisk under the Mars semisextile to Luna sustained by the place of Mercury. The mind will be alert with a leaning toward inventions and research into such fine forces as radio, aeronautics, etc. In the realm of domestic, social and affectional matters the presage is for pleasant and prosperous occurrences. It is a favorable time for social correspondence.

Those whose birthday it is are assured a pleasant and profitable year in business as well as personal affairs. Those in the employment of others are under a slightly adverse rule and should not merit criticism. A child born on this day should be popular, respected, accomplished and may have a happy and prosperous life.

FRECKLES

Tells How to Get Rid of These Ugly Spots and Have a Beautiful Complexion

There's no longer the slightest need of feeling ashamed of your freckles, as Othine—double strength—is guaranteed to remove these homely spots.

Simply get an ounce of Othine from any drug or department store and apply a little of it night and morning and you should soon see that even the worst freckles have begun to diappear, while the lighter ones have begun to disappear, ones have vanished entirely. It is seldom that more than an ounce is needed to completely clear the skin and gain a beautiful complexion.

Be sure to ask for the double strength Othine, as this is sold under guarantee of money back if it fails to remove your freckles.

GOOD NIGHT STORIES

By Blanche Silver

THE STORY THE WEE PEBBLE TOLD DOTTY

Dotty stooped and picked up the wee white pebble lying in the road.

"My, but you're pretty and white," she laughed, "and so smooth!"

"Hum," replied the Wee Little White Pebble, "I guess if you had been rolled over the ground as much as I have been you'd be smooth, too."

"Rolled over the ground?" asked the astonished Dotty. "Why, what do you mean by that?"

"Just what I said," announced the Wee White Pebble. "You see, a long, long time ago I lived on the very top of a great big mountain."

"Goodness me!" exclaimed Dotty, holding the Wee Pebble up in her hand so she could see it better, "how in the world did you come to be down here in the valley?"

"It's rather a long story," sighed the Wee White Pebble. "Hundreds of years ago I was a part of a great rock on top of the mountains. It was a lovely home. I could see all over this beautiful valley and watch the children go to and from school. Every time the school bell rang I used to wish I lived down in the valley.

"The blossoms were always in bloom down here, while up in my home every time a bit of moss or the seeds from flowers would start to grow in the bits of sands on the rocks the winds and rains would come along and wash them away. The water from the storms would fill the cracks in the great rock of which I was a part, the heat from the sun would almost burn. Then the

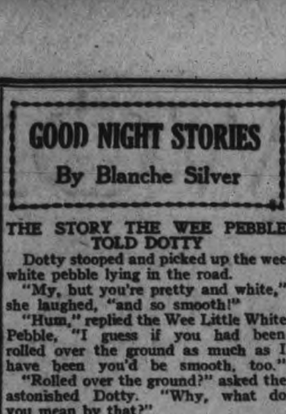

"My, But You're Pretty."

frost came, the water froze, the rock expanded and split into bits. I slipped from the great rock and was carried down the mountain side.

"I never will forget the day I rolled down that steep mountain side. I was mighty glad when I slipped into a little mountain stream. I was pushed and hurried down the stream into a great big, rushing river. Then one day I landed on the bottom of what they called the ocean. Great flocks of beautiful creatures floated over me. Every one on the bottom of the ocean crowded around me to find out where I came from.

"I'm sorry to say I didn't take to the water home, and one day when the waves were washing high on the shore I clung to a wave and was washed upon the shore. When I left the rock on the mountainside I was just as rough and ugly as could be, but by the time I had been rolled and tossed around over the rough ground and jostled over the sands on the bottom of the sea my sides were worn smooth as you see them now.

"Yesterday a little Blue Bird picked me up and dropped me on this road. Now you may take me home with you if you think me pretty."

"Indeed you are pretty," declared Dotty. "I'll put you in my pocket and maybe you'll bring me good luck." She put the Wee Little White Pebble in her pocket and hurried home.

"The little stone has told the truth," said her mama when she heard the story. "That's the way new land is made. Perhaps her brothers and sisters drifted out to sea and some day we'll see a new island which they have helped to build. Keep the Wee White Pebble. It's a lucky one."

Dotty never tired telling her friends about the wee white pebble, and wherever she goes you will find the Wee White Pebble tucked down in the corner of her pocket.

(Copyright, 1926.)

In England it is a belief of many mothers that the head of a newborn baby should be washed in brandy to prevent it from catching cold.

GILLEX

Most effective and economical for Washing dishes Laundering and all Cleaning

Dissolves the Dirt!

No grit · no odor · no waste

Easy on your hands

At your Grocers.

E.W. GILLETT CO LTD TORONTO CANADA

BLACKHEADS AND PIMPLES

On Face and Neck. Itched Badly. Cuticura Healed.

"My trouble began with blackheads which after a while festered and caused little red pimples. The pimples were scattered over my face and neck and itched badly. When I scratched them it caused little sore eruptions, and the trouble lasted about four months.

"I sent for a free sample of Cuticura Soap and Ointment and after using it I purchased more which healed the pimples in about two months." (Signed) Ivan Towriss, 51 Frederick St., Arthur, Ont.

Clear the pores of impurities by daily use of Cuticura Soap, with touches of Cuticura Ointment as needed to soothe and heal. Cuticura Talcum is fragrant and refreshing.

Sample Each Free by Mail. Address Canadian Depot: "Potterton, Ltd, Montreal." Price, Soap 25c. Ointment 25 and 50c. Talcum 25c.

Cuticura Shaving Stick 25c.

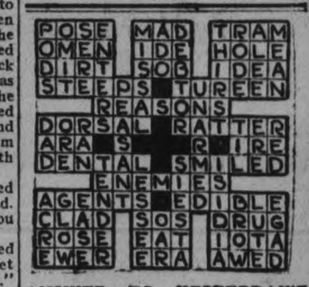

ANSWER TO YESTERDAY'E CROSSWORD PUZZLE

THE EXAMINER CROSSWORD PUZZLE

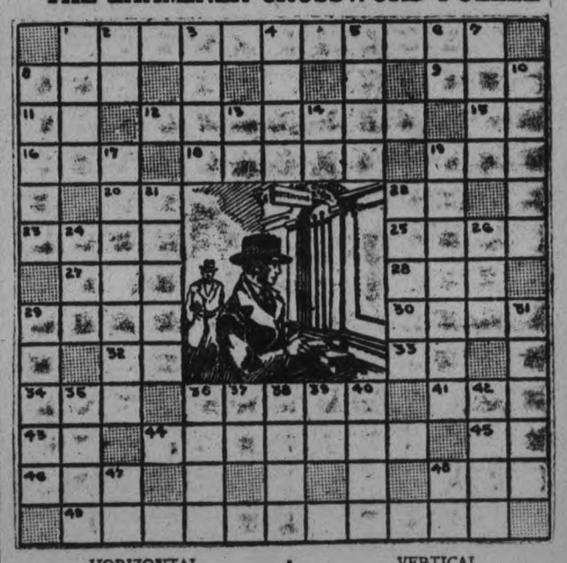

HORIZONTAL

1. See picture.
8. Lair.
9. To be victor.
11. Second note in scale.
12. Clerks (see picture).
15. Toward.
16. Collection of facts.
18. Bundles of paper money (slang).
19. To wager.
20. Company (abbrev.)
22. Sixth note in scale.
23. Twitchings.
25. Social insects.
27. Low of a cow
28. Firmament.
29. Twirled.
30. To close the eyes of a hawk.
32. Point of compass.
33. Correlative of either.
34. Obese.
36. Pertaining to the calf of the leg.
41. Mineral spring.
43. Deity.
44. Money lodged with a banker and credited to an account?
45. Half an em.
46. Fluid in a tree.
48. Almost a donkey.
49. Private box in a bank for storage of valuable papers.

VERTICAL

1. Observed.
2. Variant of "a."
3. Passage way in the brain.
4. Breathing organ of a fish.
5. Barricades.
6. Point of compass.
7. Child's air toy.
8. A type of check or money order.
10. Legal written promises to pay specific sums of money.
13. Behold.
14. Hebrew word for God.
17. A reckoning of money transactions at a bank.
19. Those who are members of a firm for the deposit or loan of money.
21. Soluble compound yielding sugar.
22. Lariat.
24. Little malignant spirit.
26. King of launder for washing ores.
29. Steel chests designed to hold money or other valuables.
31. Sums of money lent at interest.
35. Exclamation of sorrow.
36. Withered.
37. Upward.
38. Blushing.
39. Like.
40. Italian coin.
42. Nuisance.
47. Father.
48. Morindin dye.

BAILEY LED PETES' MARKSMEN WITH 20 GOALS AND 9 ASSISTS

Collins Second With 20 Points, One More Than Ranger and Bogardis.

SEASON'S SUMMARY.

Irvin Bailey, captain and right wing of the Petes proved the most effective attacker for the Senior O.H.A. champs during the season, a review of the 25 games played by the team during the year showing Bailey well out in front in the list of successful marksmen. He not only led in goals scored but was tied with Bogardis in assists, the record showing that 20 times shots from Bailey's stick sagged the net while on nine other occasions a pass from the Pete's captain put a team mate in position to score. Thus the right winger piled up a total of 29, nine in advance of the next most successful attacker.

Frankie Collins, the Petes' centre, scored 14 goals and had six assists for a total of 20. Ranger, third of the musketeers found the nets twice more than Collins but fell behind in assists in had to be satisfied with 19 points which record was equal by Babe Bogardis. The effectiveness of Bogardis as a scoring factor is shown by his record of ten goals and nine assists, a remarkable showing in view of the fact that he was out of a number of games and was used as a substitute throughout the campaign.

Here are the figures:

	Goals	Assists	Total
Bailey	20	9	29
Collins	14	6	20
Ranger	16	3	19
Bogardis	10	9	19
McLeod	8	7	15
Parker	9	4	13
Rose	4	2	6
Cox	6	0	6

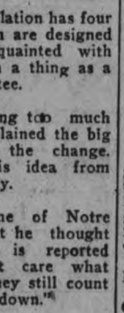

The NUT Cracker

By JOE WILLIAMS

Another sure sign of spring is an announcement by the committee that the football rules have been changed.

That's why the dozen sages who make up the rules committee get together every year and twist them all around, like untamed spaghetti on a fork.

This time the official vivisectionists have taken the forward pass and bitten their ornate initials in its hind legs and otherwise messed it around.

The idea now in regard to the pass is that is must be sparingly, if at all, somewhat after the manner of electric chairs and reptile bites.

If at first you do not succeed with it you are not to try again without suffering a five yards penalty, a tweak of the horn, a kick in the pants and indictment on the ground of moral turpitude.

The remodeled legislation has four purposes, all of which are designed to keep the public acquainted with the fact there is such a thing as a football rules committee.

"Football was getting too much like basketball," complained the big birds who authorized the change. They probably got this idea from watching Harvard play.

When Knute Rockne of Notre Dame was asked what he thought of curbing the pass is reported to have said: "I don't care what they do as long as they still count six points for a touchdown."

Or, to quote the Smith and Wesson boys: "What's all the shooting for?"

LEADERS of Their Records of 1925

BATTING

LEE MEADOWS

Made major league debut with St. Louis Cardinals in 1915. Came from Durham, Carolina Association. Traded to Phillies during 1919 season. In 1923 traded to Pittsburgh with Rawlings for Glazner and Tierney. With Pirates since.

Had best season in 1925. Won 19, lost 10; percentage .655. Worked in 35 games, 20 complete ones. Had earned run mark of 3.67.

In 1916 was in 51 games. Fanned 120. Issued 119 passes. Earned run average 2.58, the best in his big league career.

Right-hander. One of few players wearing glasses. Hence, the appellation, "Specs," by which he's known in baseballdom.

BOUT FOR CARPENTIER

NEW YORK, April 8 (Canadian Press) — Georges Carpentier, of France, former light heavyweight champion, and Eddie Huffman, of California, yesterday were matched to fight ten rounds at Madison Square Garden on May 21.

SOFT BALL LEAGUE.

Organized at Warkworth — Meet Next Tuesday.

WARKWORTH, April 8—Warkworth has organized a district soft ball league which comprises three teams in the village, the school team, and a team from the Masonic lodge besides teams from the White School, from Norham and from Dartford. A meeting will be held next Tuesday night for the purpose of electing officers and drawing up a schedule for the season. The delegates to this meeting will be made up of two members of each team.

The White School, which is already picked as a favorite in the coming race, is already famous as the pupils last summer won the township and the county shields in the drill competition. An expert from Red Lake has been secured to coach the team in the strategic points of soft ball playing.

Bowling

LADIES' MATINEE LEAGUE

Mrs. Niven took two out of three from Miss Allen at the Water St. Alleys yesterday. Miss Fisher had high three with 534 and Mrs. Sanderson high single of 211.

Mrs. Niven—				
Miss Fisher	187	194	153	534
Mrs. Fisher	140	141	170	451
Bredin	80	128	86	294
Niven	134	143	156	433
	541	606	565	1712
Miss Allen—				
Mrs. Sanderson	137	96	211	444
James	140	179	172	491
De Long	104	84	118	306
Robson	133	121	135	389
	514	480	636	1630

CITY LEAGUE.

In the last scheduled game of the League, Skeeters stepped into a tie with Johnsons for third place, by taking three from Groceterias. Martyn put in three great games for 760 total, and high singles were Williams 206, Curtis 216, Fuller 207, and Mason 225.

Skeeters—				
Jobe	182	179	170	531
Williams	206	172	188	566
Curtis	171	166	216	553
Cunningham	180	152	143	475
Martyn	294	266	200	760
	1033	935	917	2885
Groceterias—				
Martin	143	171	182	496
Penrose	138	160	145	443
Fuller	207	152	136	495
Bennewith	137	114	108	359
Mason	90	225	119	434
	715	822	690	2217

Y.M.C.A. LEAGUE
Post Season Series.

In the Post Season Series of the Y.M.C.A. League George St., handicapped by a dummy in all three games, were nosed out by the Universals. Nels Routley was high for the three games with a nice score of 669, made up of three good singles of 265, 207 and 197. Other good singles were, Pratt's 217, Curvin's 214, McNeeley's 235, McLeish's 214 and Ashmore's 209.

George St.—				
Routley, Nels	265	207	197	669
Pratt	119	217	178	514
Curvin	156	161	214	541
Routley, Norm	149	125	79	353
Dummy	120	120	120	360
	809	840	788	2437
Universals—				
McNeeley, F. G.	173	163	235	571
Bates	100	174	137	411
Ashmore	113	161	209	483
McLeish	112	214	159	485
McGee, E.	167	164	167	498
	665	876	907	2448

CHURCH LEAGUE
Y.M.C.A.

George St., dropped the last two games to All Saints after capturing the first one in the Church League. Lewis had a good total for the three games made up of three nice singles of 225, 199 and 181. Other high singles were Wasson's 199, G. Gimblett's (Jr.) 193 and 181, Chief Gimblett's 186, and Ingall's 181.

All Saints—				
Gimblett, Chief	186	123	161	470
Jay	108	143	114	365
Rye	91	165	179	435
Gimblett, G. (Jr.)	139	193	181	513
Lewis	225	181	199	605
	749	805	834	2388
George St.—				
Borland	126	140	116	382
Wasson	160	199	.....	359
Hodgson	168	130	143	441
Hutchinson	163	102	150	415
Ingall	181	112	167	460
Dummy	.....	.....	100	100
	798	683	676	2157

All Saints, bowling in good form took all three games from St. Johns who were handicapped by having to use two dummies in all three games. Chief Gimblett was high for the three games with a good score of 616, having two nice singles of 268 and 193. Other nice singles were McNeeley's 262, Rye's 225 and 222, Lewis' 263, G. Gimblett's (Jr.) 184, Ham's 201 and Stephenson's 198.

All Saints—				
Gimblett, Chief	155	268	193	616
McNeeley, M.	262	172	177	611
Rye	225	161	222	608
Gimblett, G. (Jr.)	170	184	116	470
Lewis	107	168	263	538
	919	953	971	2843
St. John's—				
McClellan, Jack	112	160	143	415
Stephenson	109	146	198	453
Ham	164	201	156	521
Fleming	.....	.....	67	67
Dummy	100	100	100	300
Dummy	100	100	.....	200
	585	707	664	1956

Telephone 790 When You Want Your
Piano or Organ Tuned
Player Pianos a Specialty
All Work Guaranteed
W. H. CUNNINGHAM
560 Weller Street

DATES IN LAKE SHORE LEAGUE

Oshawa Plays Second of Double Bill May 15 on Goodyear Diamond.

IN SENIOR SERIES.

OSHAWA, April 8 (Special to The Examiner)—The first draft of the Lake Shore Baseball League which will include Oshawa Motors and operate in the senior series of the Ontario Baseball Amateur Association the coming season arrived in the city Wednesday and gives the opening date as Saturday, May 15th, with a double header being played on Goodyear diamond at New Toronto, the first game between Mimico and Anaconda Brass Co. at two o'clock, while at four Oshawa Motors will clash with Goodyear Tire Co.

Oshawa has been favored in the schedule with home games being on a Saturday afternoon and three holiday fixtures. During the months of May and June all games are scheduled for Saturdays, while in July and August seven Wednesday twilight fixtures have been arranged all of which are to be played on the western section diamonds with Oshawa dated for three.

The schedule:

May 15—Mimico at Anaconda; Oshawa at Goodyear (double header on Goodyear field).
May 22—Goodyear at Mimico.
May 24—Anaconda at Oshawa. (holiday)
May 29—Oshawa at Mimico; Anaconda at Goodyear.
June 5 — Goodyear at Oshawa; Mimico at Anaconda.
June 12—Mimico at Goodyear; Oshawa at Anaconda (double header on Goodyear field.
June 19 — Mimico at Oshawa (Goodyear picnic).
June 26 — Oshawa at Mimico; Goodyear at Anaconda.
July 1—Goodyear at Oshawa (holiday).
July 3—Anaconda at Mimico.
July 7—Oshawa at Anaconda (twilight).
July 10—Mimico at Oshawa; Anaconda at Goodyear.
July 14—Oshawa at Mimico (twilight).
July 17—Mimico at Anaconda; Oshawa at Goodycar (double header on Goodyear field).
July 21—Goodyear at Anaconda (twilight).
July 24—Anaconda at Oshawa; Goodyear at Mimico.
July 28—Mimico at Goodyear (twilight).
July 31—Goodyear at Anatonda.
Aug. 2—Mimico at Oshawa (civic holiday).
Aug. 4—Anaconda at Goodyear (twilight).
Aug. 7—Anaconda at Mimico; Oshawa at Goodyear.
Aug. 11—Goodyear at Mimico (twilight).
Aug. 14—Anaconda at Oshawa; Mimico at Goodyear.
Aug. 18—Oshawa at Anaconda (twilight).
Aug. 21—Goodyear at Oshawa; Anaconda at Mimico.

All games scheduled for Saturday afternoons are to start at 3.15 while the first game in double headers is to begin at two o'clock and go nine innings and secod game to start immediately after. Wednesday twilight fixtures are scheduled to start at six o'clock daylight saving time. Each club has posted a cash deposit of twenty-five dollars that they will finish out the schedule as arranged. President Edwards is to appoint umpires and allot same when schedule is approved.

Oshawa Motors executive yesterday issued a call for the following pitchers to turn out for the first indoor workout on Monday evening next: Breckenridge, Matthews, Frink, Gower, Spragge and Webster, while Sandy Somerville who is at present attending university in Toronto is already loosening up his soup bone in the U.T. gymnasium. The catchers who are to work out the slab artists in the preliminary trials are: Kameron, Lefabe, Broad and Kohen.

EXHIBITION BASEBALL

At Birmingham:

Detroit (A)	6	9	0
Birmingham (S.A.)	3	6	3

Whitehill, Barfoot and Manion, Bassler, M. Erse; Niehause and Yarayan.

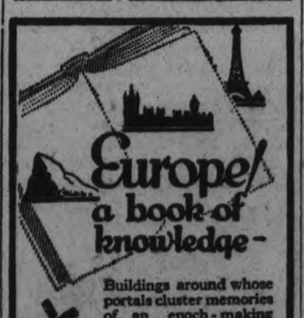

Buildings around whose portals cluster memories of an epoch-making past. Cities whose streets have echoed with the clash of conflict. Each passing moment a page, each page a storehouse of knowledge. Travel on the great Empresses and the comfortable mono-class (one class) cabin ships. Every comfort — every wish anticipated. Further information from local steamship agents

J. E. PARKER
General Agent, Ocean Traffic, C.P.R. Building, Toronto

CANADIAN PACIFIC

C. S. TANNER ELECTED PRESIDENT BY CURLERS OF LAKEFIELD CLUB

Succeeds Ed. Galvin—Prizes Presented at Annual Banquet—54 Present.

JUNIORS SPEAK.

LAKEFIELD, April 8. — The annual banquet of the Lak field Curling Club was held on Monday evening in St. John's school room, and was attended by 44 curlers. The A.Y.P.A. catered for the banquet and, judging from the flattering comments made, the affair was a genuine success. The room was decorated in yellow and white and the two long tables looked very inviting to the curlers who assembled at half past six. Six of the young men of the A.Y.P.A. acted as waiters and attended carefully to the wants of the curlers.

After the appetizing meal was finished Mr. J. E. Galvin, the president of the club, took the chair for the business part of the meeting. On request of Mr. Galvin, Mr. D. H. Webster read the constitution, which was drawn up by the executive in the autumn and adopted at the November meeting of the Club.

The secretary-treasurer, Percy Spence, read the financial statement for the year, which was gratifying indeed, and showed a good balance on the right side of the books.

Before proceeding to the election of officers, Mr. Galvin spoke a few words of appreciation to the members of the club for the support they had given him during his term of office and more especially to the members of the executive and the committees appointed by them. "If the past season has been a success," said Mr. Galvin, "it is due to the good spirit which prevailed." At the meeting held in the autumn for the adoption of the constitution, Messrs. Morrison and Crawford were appointed to make a canvas for members and when Mr. Galvin arrived in the village early the next morning they were at work. The bonspiel committee were right on the job and had all ship shape when the date arrived. The committees on each and every occasion went right to work for a successful effort, and this is one of the reasons the season was so good.

The executive worked splendidly; they were always easy to get together, and ready to do their duty. The past presidents had all been good active men, and Mr. Galvin felt that he had a difficult task to follow them. The new constitution had been a great asset to the club and smoothed over many difficulties.

Mr. J. C. Strickland was asked to take the chair for the election of officers and congratulated the officers on the past season, which was one of the most successful in the history of the club, and urged that they all bear in mind in electing a new executive the importance of selecting men who will be at the rink and will give their time to the duties of the office.

Officers Elected.

The following officers were elected:

Hon. Pres.: Mr. J. E. Galvin.
Pres.: Mr. C. S. Tanner.
Vice-Pres.: Mr. D. H. Charlton.
Executive Committee: Messrs. D. H. Webster, J. A. Porter, H. G. Armstrong and G. H. Spence.

Rev. P. L. Jull moved a vote of thanks to the retiring officers and executive saying that he would rather curl than make a speech, but felt he should pay a tribute to Mr. Galvin, who was one of the oldest curlers and youngest men in the club; his genial presence combined with firmness made him an admirable president. He was always on the job, always efficient, and all the men had confidence in his justice. He rendered a great service to the club in giving them all a good time.

Mr. Strickland seconded the vote of thanks which he considered well merited.

Mr. Galvin briefly replied stating that he did not feel that he deserved so much credit he had only done his best. It was a pleasure to be president when the constitution was adopted, and felt he could claim the credit for suggesting the method of electing the skips and of retiring to the ranks the one third who were lowest in the local competition. It affords a method for promoting promising men and will add a greater inducement to membership. It also keeps the interest up in the schedule games for the FitzGerald Cup till the very last, as it is something to play for. Another good feature was the idea of young members of nineteen years and under at half price, which encourages the younger boys and men to curl. The question of who shall be advanced to take the places of the retiring skips is the business of the new executive.

Thanks to A.Y.P.A.

Mr. Tanner the new president, felt that Mr. Galvin had covered the ground, but moved a hearty vote of thanks to Rev. W. Cox and the members of the A.Y.P.A. who stepped into the gap and provided such an excellent meal.

Rev. S. A. Kemp, who announced himself as the baby member of the club, seconded the motion, voicing his personal appreciation of the banquet.

Mr. D. H. Webster thanked those present for his election for another year on the executive and assured all present of the effort made by last year's executive to give all a square deal.

Rev. W. Cox in thanking the curlers for their appreciation of the work of the A.Y.P.A., reminded them that the building in which the banquet was held was for years the only place for meetings or for worship for years, in Lakefield's early days. The A.Y.P.A. came in at the crisis and though the notice was late they responded readily to the call and he as assured that they would willingly do it again.

Prizes Presented.

The giving of the prizes was the next order of business, and Mr. Strickland, who retained the chair at the request of Mr. Tanner, presented the FitzGerald Cup for the local competition to Mr. D. H. Charlton. The individual prizes were brushes, and were given to J. R. Northep, E. W. Bailey, R. J. Jory and D. H. Charlton. The runners up, R. G. Charlton, Dr. G. E. Renwick, W. G. Morrison and C. S. Tanner (skip) received knives.

Mr. Galvin presented the Casement Cup won by Mr. Charles Lake in the skips' bonspiel, the prizes were fountain pens and were won by R. G. Charlton, H. Wannamaker, W. G. Morrison and C. Lake. The runners up were Rev. J. J. Garvey, E. H. Northey, W. R. Wagar and G. H. Spence (skip), and they were awarded safety razors.

Rev. P. L. Jull presented the Tanner cup for the vice-skips' bonspiel, which was won by Mr. R. D. Murduff, who was unavoidably absent. The winning rink was Dr. S. J. Gibson, H. Kidd, H. Armstrong and R. D. Murduff; the prizes were knives. The runners up received brushes, which were won by C. Lake, R. G. Charlton, H. Wannamaker and W. G. Morrison.

The prizes donated by Dr. S. J. Gibson and E. H. Northey, for the second stone bonspiel were large boxes of chocolates (two and a half pounds and two pounds respectively). These were won by H. J. Sutton's rink, viz., J. W. Ridpath, R. H. Little, J. M. Simpson and N. J. Sutton; and for the second prizes C. Lake, Rev. S. A. Kemp, S. J. Charlton and Nathan Payne.

The last cup to be presented was the Douro cup, presented by C. S. Tanner in the absence of the donor, to the rink beaten by the greatest number of points in any game. The rink which this year won this triumph of the tinsmith's art was R. H. Little, N. Wannamaker, N. G. FitzGerald and T. Crawford (skip). In the absence of the skip and viceskip, Mr. Wannamaker received the trophy and the accompanying package of "Pep." The individual prizes were boxes of marbles.

Good Sportsmanship.

After the prizes had been awarded the various winners and some of the "also rans" made short speeches. Messrs D. H. Charlton, C. S. Tanner, C. Lake, G. H. Spence, Dr. Gibson, H. Kidd, W. G. Morrison, J. W. Ridpath, N. Payne, R. H. Little and B. Q. Dench, all spoke very briefly, the key note of all the speeches being good fellowship and good sportmanship.

Mr. H. R. Wagar, although he assured his hearers that he positively had nothing to say, paid a very nice tribute to the work of the ladies in connection with the banquet. "What," said the speaker, feelingly, "would we do without the ladies? I'll guarantee every married man here was asked before he left home if he had a handkerchief." Mr. Wagar related several amusing anecdotes and closed by referring to the "laurels lavished on the executive"—different from last year when he was a member of that august body.

Rev. S. A. Kemp, who is a recent recruit to the club, paid a tribute to the sportsmanship displayed and assured the members that if he is 'above the snow' next winter he hopes to continue the association which has been so pleasant. Mr. Kemp won his spurs this year, also half a case of oranges and a box of chocolates.

Rev. J. J. Garvey expressed his pleasure in the club's activities and hopes to be a member again next year. Although he was not on a winning rink he was among the runners-up and enjoyed the association with the curlers.

Rev. W. Cox is afraid he is the only backslider in the club as he too often failed to turn up for the games, probably due to lack of pep. The citizens should give the curling club a vote of thanks for the value that the organization is to the community. Next year he hopes to supplant Mr. Kemp as the baby curler.

Three of the junior members, Messrs. Roy Charlton, Ivan Crowe and Gerald Shevlin made their maiden speeches at a curlers' banquet, assuring their elders of their appreciation of the opportunity afforded by the club.

Mr. Dench enquired of Mr. Jory why his name is three times engraved on the FitzGerald Cup when it has only been up four years.

Rev. P. L. Jull made the closing speech, echoing the sentiments expressed by the previous speakers of his personal enjoyment of the sport and the club associations. Curling is a slippery game, sometimes you win, and sometimes you don't and the man sitting inside behind the glass can always play the game better than the man on the ice. We have come to the end of a perfect day, and the presence of the ladies had added to the enjoyment, providing as it did the domestic touch. We have had a pleasant evening in this old historic place. May it have many a merry company in the days to come. The singing of the National Anthem brought the fifth annual banquet of the Lakefield club to a close.

Among those present were: Messrs H G Armstrong, T Braden, F S Brown, F J Burgess, P Condon, I Crowe, Roy Charlton, S J Charlton, G A Charlton, Rev W Cox, R G Charlton, D H Charlton, B Q Dench, A M FitzGerald, Rev J J Garvey, J E Galvin, Dr S J Gibson, Rev P L Jull, R J Jory, Rev S A Kemp, N Kidd, C Lake, R H Little, J J McFadden, James Millar, Dr H E Moore J S Montgomery, F Moon, W G Morrison, E H Northey, J R Northey J H Payne, U Payne, J W Ridpath, Dr G E Renwick, G H Spence, P Spence, G Sherin, J C Strickland, C S Tanner, D N Webster, H R Wagar, H Wannamaker, A Welbourne.

By JOE WILLIAMS.

Luther "Cowboy" McCarty, best white heavyweight of his day, and Arthur Pelky, a cotton mills worker of Chicopee Falls, Mass., met in a prizefight at Calgary, Alberta, Can., on May 24, 1913.

This prizefight produced something more than a history-making haymaker. It produced a ring tragedy.

In the first round Pelky, never a fighter of genuine class, shot a right-hand punch to McCarty's head and eight minutes later the 21-year-old Irishman—a second Jeffries they were calling him—was dead.

Billy McCarney was telling me about this fight a year ago. Billy discovered and managed McCarty.

"As I look back on the circumstances," related Billy, "I can see McCarty was ordained to die that afternoon at Calgary. To begin with, the match had been called off once. There was no great interest in Pelky and the promoter didn't care to pay us our guarantee of $7,500.

"But McCarty wanted to fight at Calgary. He used to work out there and he wanted to go back to mingle with old friends. So to please him I waived the guarantee and we went out, more for a lark than anything else.

"One of McCarty's friends was a minister. As a tribute to McCarty this minister delivered a short sermon before the fight, while the two fighters sat in their corner. That sermon was prognostic of McCarty's death. The substance was that one should always be prepared to meet death.

"With a wave of his hand toward McCarty, the minister said:

"'Look! Here is a perfect specimen of physical manhood, yet in a week, a day, aye, in a minute he might be taken. None of us knows when his turn will come.'

"Leaving the ring he crossed to McCarty's corner and shook his hand!

"'God be good to you Luther,' he said. The gong rang and McCarty went out to meet Pelky and his death."

There were one or two mixes of inconsequential nature at the opening of the fight. Referee Ed Smith of Chicago separated the men. Both squared off, neither sceming any worse off so far.

There was another mix-up, a flurry of fists and Pelky's right hand was seen to reach McCarty's jaw and snap his head back. McCarty backed up several steps, then took a crouching attitude. It looked as if he were in fighting poise. But he began to drop lower and lower, his eyes rolling. He finally collapsed and fell at full length on the floor.

With McCarty's breath coming in quick gasps, Smith counted him out. His seconds rushed in and Billy McCarney, sensing tragedy, began to shout, "Get a doctor, he's cold and stiff. For God's sake get a doctor." Three doctors climbed into the ring and worked feverishly over him, but in vain. Eight minutes later he was pronounced dead. The next day an autopsy showed the right-hand punch to the jaw, which snapped McCarty's head back, had dislocated his neck and caused his death.

The men were using eight-ounce gloves; the five-ounce gloves, supposed to have been used, having been left behind, either by mistake or design.

McCarty's death was the first recorded in the ring since the adoption of the Queensberry rules.

TORONTO "MINNOWS" HAVE AMBITIONS

All of championship calibre, these little minnows hope to be big 'fish' some day, and if there is anything in good teaching there is little doubt but that they will make a great splash in the water. They are pupils of Miss Alice T. Jones, instructress in swimming at Willard Hall pool, Toronto. Left to right: Helen Carthy, aged 4 years, who is the youngest diver in the city; centre, Miss Alice T. Jones; right, Jean Carmichael, aged 8 years. At bottom Audrey Jones, aged 9 years, who won the medal for diving.

We ought never to scoff at the wretched, for who can be sure of continued happiness?—La Fontaine.

Let a man practise the profession which he best knows.—Cicero.

DANCE AT HASTINGS.

HASTINGS, April 8.—The Pastime Club held a dance in Lynch's Hall on Easter Monday evening. Splendid music was provided with Mr. A. N. Bailey, piano; Messrs. Alex Shand and James Knight, violins; Wilfred Knight, saxophone and trumpet; Clifford Scriver, drums. New and old dances, including waltzes, fox trots and quadrilles were indulged in. Lunch was served at midnight.

On Tuesday morning the members of the Reform Association of Hastings met in the manager's office of the Royal Bank and presented Mr. W. R. Learmonth with a pipe encased, as a small token of remembrance in honor of his approaching marriage.

Special Easter services were held in all the local churchs on Sunday.

CAPITOL THEATRE PLAYING NOW

Carl Laemmle presents

HOOT GIBSON

Gibson, the King of western stars, wild rider, reckless fighter, gentle lover, will give you a great kick in this furious cross-country race. A thrill a minute.

The ARIZONA SWEEPSTAKES

Also "Hearts of the West."

C.G.E. LADIES' CLUB ELECTS OFFICERS

Annual Meeting of Softball Ladies Held This Week.

The annual meeting of the C.G.E. Ladi .' Softball Club was held on April 6th, 1926.

The following officers were elected for the year 1926:

Hon. Presidents.—Messrs. E. G. Patterson, Mr. L. D. W. Magie, Mr. A. G. Grier.

Hon. 1st Vice Presidents—Messrs. R. E. Layfield, G. W. Gilman, E. S. Maybee.

Hon. 2nd Vice Presidents—Messrs. T. Glover, W. Rogers, J. M. Wilson, H. McFadden, F. M. Somerville.

Hon. Manager—Mr. R. Dobie.

Hon. Coach—Mr. R. A. Anson.

President—Mr. W. J. Nelson.

1st Vice President—Miss L. Simmons.

2nd Vice President—Mr. W. Hodgson.

Treasurer—Miss A. Burns.

Secretary—Miss M. McLaren.

Business Manager — Mr. J. O'Brien.

Manager—Mr. J. Pilling.

BILLY EVANS SAYS.

INFIELD BIG PROBLEM OF DODGERS.

Unless Inner Defense is Bolstered, Club Looks Hopeless.

By Billy Evans.

CLEARWATER, Fla., April 1.—An unsettled infield condition was troubling Manager Wilbert Robinson when I gave his Brooklyn club the once over. He was hopeful that it would be straightened out before the opening of the season.

As a matter of fact, a conference with Jack Dunn was on the fire relative to the purchase of Shortstop Boley of the Baltimore Orioles.

Boley, according to the scouts, has been big league timber for six years but Dunn, realizing his value, always made the salary big enough to satisfy Boley and make him content with his minor league berth.

If able to land Boley, it is planned to use him at short, shifting Rabbit Maranville to second. Maranville prefers second. That would make a good combination around the keystone sack.

Milton Stock, who was doing his annual holdout stuff, will, of course, be seen at third if salary matters are cleared up before the season opens.

Manager Robinson believes an infield made up of Stock, Boley, Maranville and Fournier would make his club a first division possibility.

"My pitching is more than satisfactory," says Robbie, in discussing his club. "It compares favorably with any other staff in the National League.

"The outfield, made up of Wheat, Witt and Cox, will hold its own and the catching is competent.

"The status of the club, therefore, goes right back to the infield situaiton. If it is a mere makeshift affair then we are due for a stormy session. If able to bring it up to the major league standard, the Dodgers will make trouble.

"Fine pitching should carry the club over a lot of handicaps, provided our defense is at all adequate."

It was apparent that Manager Robinson is decidedly worried over the infield situation and well he need be. No club can hope to get anywhere without a tight infield.

The veteran Maranville is playing a bang-up game at short. He would rather play second, however, and Robinson would prefer having him cover the keystone sack.

A youngster by the name of Standart was being used at second. He comes from Springfield in the Eastern League. Playing out of position and lacking experience, it is far too much to ask him to hold up his end of the infield problem.

The Dodgers look like a real ball club everywhere except in the infield. However, much good pitching and plenty of batting punch can be thrown to the winds if the infield fails to properly function.

Plugging up holes at short and third is Robinson's problem. The acquisition of Boley from Baltimore and the signing of Stock would relieve the situation.

Unless these things happen there is hardly a chance for the Dodgers to land in the first division, despite the fact that the club is otherwise very capable.

STARTING THE SONG HIT RIOT: "I WANT TO BE HAPPY." IN "NO, NO, NANETTE," GRAND OPERA HOUSE MATINEE AND NIGHT, WEDNESDAY, APRIL 14TH.

Bowling

LADIES' MERCANTILE LEAGUE Y.M.C.A.

The Eries took two games from the Hurons in the Ladies' Mercantile League and dropped the third by a small margin. Among the high singles were Miss Carson's 182, Miss Forester's 174, and Miss Gollop's 172.

Eries—				
Miss Gollop	165	131	178	474
James	130	143	150	423
Sloan	89	160	129	378
Giroux	118	.....	.....	118
Sloan, A.	.....	106	83	189
	502	540	540	1582
Hurons—				
Miss Pearson	138	117	132	387
Carson	93	182	113	388
Forester	119	94	174	387
Smith	84	94	135	313
	434	487	554	1475

The Hurons, handicapped by a dummy dropped all three games to the Ontarios in the Ladies' Mercantile League at the Y.M.C.A.

Hurons—				
Miss Pearson	107	143	112	362
Carson	103	145	115	363
Forester	90	115	89	294
Dummy	80	80	80	240
	380	483	396	1259
Ontarios—				
Miss Adams	146	112	134	392
Hill	137	136	74	347
Williamson	130	162	133	425
Sloan, E.	158	133	152	443
	571	543	493	1607

The Superiors, handicapped by a dummy, dropped two games out of the three to the Eries, but captured the first one by a fair margin.

Eries—				
Miss Gollop	121	119	92	338
Giroux	148	113	177	438
Resko	90	.....	139	229
Sloan, A.	115	121	160	396
Sloan, B.	.....	108	.....	108
	474	461	568	1509
Superiors—				
Miss Campbell, L.	93	154	109	356
Greer	95	155	82	332
Plunkett	125	143	125	393
Dummy	80	80	80	240
	393	532	396	1321

M'GRAW THINKS TEAM WILL WIN

Predicts 1926 World Series Between Giants and Senators.

ERA OF PROSPERITY.

NEW YORK, April 8 (Canadian Press).—John McGraw, manager of the New York Giants, celebrated his 53rd birthday anniversary by predicting the 1926 world series would be played by his team and the Washington Senators, who defeated the Giants in the 1924 classic. He did not, however, overlook the Philadelphia Athletics, whom he classed as not quite as "smart" as the Washington club.

The New York boss forecasts an era of baseball prosperity which will soon bring a stadium seating at least 100,000 fans in every major league city.

The Giants and the Senators, rained out yesterday at Augusta, Georgia, will resume their series today at Atlanta.

Detroit Tigers, who again defeated Birmingham, invaded Nashville today after a game.

Harry Heilmann, outfielder, who has been ill, will join the squad on Saturday.

ANNUAL MEETING IS HELD BY CLUB

Beaver Meadow Golfers Look Forward To Another Good Season.

A meeting of the members of the Beaver Meadow Golf Club took place on Tuesday night in the rooms of the Confederation Life Association. There was a good turn out and every one was well satisfied with the success of the club last year.

A number of improvements will be made this year and additional land has been procured adjoining the present site. This year promises to be even more successful than last. There are already a large number of applications for membership.

The following officers were elected for season 1926:

President—F. Bowness.

Vice-President—Bert Watts.

Greens Committee—E. Gordon Evans, M. C. Metherel, J. H. French.

R. MacMorran, 590 Cherbrooke Street, was again elected secretary-treasurer.

PRINCIPAL FOR KNOX.

Board Recommends Dr. Eakin As Principal of Knox College.

TORONTO, April 8.—(Canadian Press.)— Permanent appointment of Rev. Thomas Eakin, D.D., as Principal of Knox College, was recommended to the General Assembly at a meeting of Knox College Board held on Tuesday.

EXCLUDE O.B.U. MEMBERS.

Wage Agreement Only With International Men.

WINNIPEG, Man., April 8.—(Canadian Press.)—The Winnipeg Electric Company yesterday definitely declined to negotiate a new working agreement with members of its traction department who are affiliated with the One Big Union. Employes holding International cards closed an agreement providing for a nominal increase in wages and improvement in working conditions.

"The spreading of exceedingly disloyal and damaging propaganda against the company, by members of the O.B.U." is given by the company as the reason for its stand.

Canada has one mile of railway to every 220 persons.

The annual rainfall in China ranges from thirty to seventy inches

Letters are delivered in some of the islands of the Tonga group, in the Pacific, by skyrockets fired from steamers.

GRAND Opera House

SATURDAY (MATINEE & EVENING) APRIL 10

ONE DAY ONLY!

PAULINE H. BOYLE Presents

JAY HOLLY, the famous comedian, in

CHARLEY'S AUNT

"The Funniest Comedy Ever Written"

POPULAR PRICES

Matinee: 50c — 35c — 25c Tax Extra

Evening: $1.00 — 75c — 50c — 25c Tax Extra

GRAND OPERA HOUSE WED. APR 14 MATINEE and NIGHT

SUPREME EVENT OF SEASON — EVERYBODY TALKING ABOUT IT

H. H. FRAZEE'S Round-the-World Musical Comedy Triumph

NO, NO, NANETTE

Book by Frank Mandel and Otto Harbach—lyrics by Otto Harbach and Irving Caesar—Music by Vincent Youmans

with a NOTABLE CAST OF STARS and a GORGEOUS GARDEN OF GIRLS

COMPANY HEADED BY JOHN HYAMS AND LEILA McINTYRE

PRICES—Night: $3.00, $2.50, $2.00, $1.50, $1.00; Matinee: $2.00, $1.50, $1.00, 50c (Plus Tax)

Seats on sale Monday, April 12 — Mail orders with remittance now — En route to His Majesty's Theatre, Montreal — Return engagement sure to be a rush — Don't delay reservations — Company's own orchestra.

Moviegraphs

HOLLYWOOD

HOLLYWOOD, April 8. — Sights and thoughts along the Boulevard: John Bowers pleading with motor cop not to tag him . . . these Hollywood policemen know whom to tag in order to get mentioned in the newspaper stories . . . Leatrice Joy, bareheaded to reveal the latest in boy bobs for girls . . . moving a house down the famed and failing way . . . it causes more excitement than a murder . . . yeh, too many killings in these parts to get terribly curious. . . . Edward Everett Horton, little man with big name, who graduated from Columbia with honors and now finds himself a movie star . . . where are all the people going? . . . Oh, into that funny little shop there, Papa, where they buy hops, bottles and corks . . . there are more cork and bottle palaces here than there are beauty shops, and moviedom where youth is at a zenith, leads the world in "houses of rejuvenation" . . . one can get a face lifted here while changing trolleys, almost . . . Stan Laurel getting his shoes shined . . . he used to be a star and now he is taking a fling at directing . . . how quickly they cease to shine, not the shoes, but the stars, when they slip from their lofty niches and dismiss their press-agents. . . . Fred Esmelton, the actor, who has high blood pressure, taking it easy down the street. . . . Eddie Kaufman jaywalking across the corner . . . he used to be a silk salesman and now he writes calico yarns for the screen . . . taxi-driver cranking his hack . . . he'll be a movie director tomorrow so don't talk back to him . . . another crematory is being built over there . . . even "extras" become star dust after death . . . I smell ivory burning . . . some star fell in the burning pits, I guess . . . wonder what's become of Doris Mitchell, film star of yesteryear? . . . once she was brightest who had ever flared on the old Essanay lot . . . and now? . . . evidence of the stuff from which movie fame is made . . . no glory is more unstable than the fates that follow in the uncertain wake of a movie title or crown . . . and the Valentinos, Negris, Swansons and the rest take themselves so seriously . . . amen.

* * *

Mabel Normand, remembered more or less because her last chauffeur shot a sweetie belonging to Edna Purviance, is getting ready to hire another.

"Before I engage another one, however, I'm going to have a psychopathic examination made of him," Mabel says.

* * *

Different stars have peculiar aversions. Pola Negri doesn't like to be quoted in the vernacular. In other words, she doesn't enjoy having a writer spell her words the way she pronounces them. One writer, Alma Whittaker, quoted correctly of Pola in this manner: "Luff ces a great thing."

Now Pola won't have a thing to do with Alma. Now isn't that just too horrid for anything. Alma has hung a yellow ribbon of mourning on her Underwood.

* * *

Eric von Stroheim remains "artistic" in all things. Lasky studio asked him to film a "trailer"—a few hundred feet of film which introduces the highlights of a coming picture. He consented and drew up his plans. Studio heads thought it was a "knockout" until—they estimated the cost and learned it would run about $25,000. No trailer in Hollywood has ever cost more than $1500. But, of course, Eric von Stroheim hasn't ever made any and probably never will now.

* * *

As a step toward keeping the motion picture industry in its infancy, the Metro-Goldwyn-Mayer studio has placed Horace Wade, 12-year-old novelist, under contract to write scenarios.

FURNITURE ON CREDIT

Here's your opportunity to furnish your home complete from attic to cellar and

SAVE 25 to 35%

Furniture of all kinds—beds, bedding, carpets, rugs, stoves, floor coverings, baby carriages, floor lamps, etc. sold on

EASY WEEKLY PAYMENTS

to suit you. Prices guaranteed lowest in city.

$1.00 opens an account with us.

Home Furnishing Co.

208 Charlotte St.

MACHINE SHOP BURNED.

Workmen Make Hurried Exit From Plant at Selkirk.

SELKIRK, April 8. Canadian Press. — The machine shop and an outhouse of the Manitoba Rolling Mills Company, was destroyed by fire late yesterday. The mechanics were forced to make hurried exits from the buildings, which were of frame construction.

SPECIALS THURSDAY, FRIDAY AND SATURDAY

FRESH Spare Ribs lb. - 15c

Hocks - 2 lbs. 25c

At Our Three Retail Stores

CANADIAN PACKING CO. LTD.

Phones 183 - 381 - 397

HELPFUL HINTS BY GOLFING STARS

By Special Arrangement With Colliers' Magazine.

CLUBS

One great mistake is in getting two wooden clubs that do not match. Many so-called good golfers have a brassie of one type and a driver of another. This is a handicap in a way, and the beginner might save a lot of time and trouble if he were to get wooden clubs that were mates.

For accurate driving, a whippy shaft is a hopeless proposition. When I got to England last year I decided to get a new driver made exactly like the old one. The club turned out very well and it was so close an imitation that I could not feel any difference, but never theless there was always that temptation to go back to the old club. The new club was in every way as good as the old one, but I really felt like I was deserting an old friend in casting it aside.

In my wooden clubs I always put a little kink in the shaft just at the point where the grip starts. I make my grip, or the handle of the club, point in a straight line to the centre of the club-head where I hit the ball.

(Copyright, 1926.)

TY COBB

By NEA Service

AUGUSTA, Ga., April 7.—Here's our old friend Ty Cobb, manager of the Detroit Tygers, as scores of major league pitchers wish he might have always been — wearing dimmers. He was snapped just after joining his team from Baltimore, where he underwent an operation for the removal of a growth from his left optic. Despite the lamp shades, Ty showed he could hit 'em in his first practice of the season. He'll sport the "blinds" for the next week or two.

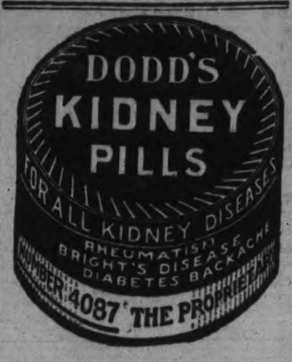

AT THE CAPITOL.

"SWEEPSTAKES" STARRING HOOT.

Popular Western Favorite in Exciting Picture.

Hoot Gibson, regarded by many as the most popular rough-riding sceen star in the profession to-day, has been provided with a new play that is certain, according to advance reports, to add many friends to those old ones who already number legions. It is called "The Arizona Sweepstakes" and is a Universal-Jewel. It will be screened at the Capitol Theatre to-day.

"The Arizona Sweepstakes" is a clean, strong drama of the kind that makes a hit with every type of audience. Through it runs a sentimental little love story bound around with bright comedy and thrilling episodes. The company supporting the star is particularly noteworthy.

For example, there is Philo McCullough who seems destined to always play the villain. In fact it is doubtful if movie fans would have him in any other role. In "The Arizona Sweepstakes" he is Jonathan Carey, smooth millionaire, city man, turned rancher, who matches wits with "Coot" Cadigan (Hoot Gibson), Arizona cowpuncher, in a battle for the girl. The girl is Helen Lynch in real life, but in the play she is Nell Savery, daughter of Col. Tom Savery, the latter role being played by Emmet King.

The list of old favorites to be found in the cast does not stop with those already mentioned. For example there is Kate Price, beloved portrayer of character parts whose comedy and big heartedness shine forth throughout the picture. She is a product of old Ireland and has had many years' experience on the stage before entering screen plays. Also is to be found George Ovey, whose name was long a drawing card in musical comedy. Ovey has not forgotten the art of making people laugh, for as "Stuffy" McGee, the city tough, he gets the most out of a highly amusing role. In this he finds worthy assistants in Miss Price and three very clever children, Billy Schaeffer, Jackie Morgan and Turner Savage. The name of Tod Brown, who is cast in the part of a city detective, completes the list of the principal members of the supporting company. The production was directed by Clifford Smith, whose practical experience as a rancher before he entered pictures has resulted in "The Arizona Sweepstakes' being surrounded with the proper atmosphere of western life.

AT THE REGENT

FORD'S BOATS IN SERIAL.

"Green Archer" Thrills Staged on Merchant Fleet Purchased By Millionaire.

The fleet of wartime vessels of the merchant marine, recently bought by Henry Ford, which event caused Will Rogers to remark that hereafter, when your flivver showed a desire to turn off the road into the water, let it go!—it was merely temporarily returning to its native haunts, is the scene of some exciting action in the sixth chapter of "The Green Archer" showing to-day at the Regent Theatre, with Allene Ray and Walter Miller featured.

These ships have for many years lain anchored along an especially picturesque stretch of banks of the Hudson River, with the Storm King peaks rising in majesty to the clouds. When the action of Edgar Wallace's mystery novel, from which the Patheserial adaptation of "The Green Archer" was made, called for the kidnapping of its heroine, Valerie Howett, and her imprisonment on a ship, permission was secured to make the scenes on board one of these boats, that have been a bone of contention since the war ended. These ships are perfectly placed to permit logical use in the story, for the locale of "The Green Archer" is laid in the Storm King country along the banks of the Hudson, where Abel Bellamy, one of the most fascinating tyrants who ever terrified a heroine, has created an exact replica of an English castle—and has, it would seem, also inherited a ghost who wreaks vengeance with arrows feathered in green and tipped with death! Who this Green Archer is still a mystery! Whom do you accuse?

Regent Entertainment

COMING MONDAY NEXT

N. Y. DAILY MIRROR

"The most notable event of the current cinema year occurred last night at the new Embassy Theatre, when social and celluloid lights turned out en masse to view the premiere of Erich von Stroheim's 'The Merry Widow.' 'The Merry Widow' is a gem. This production unfolds with beautiful precision, artful subtlety and magnificent sets. Mae Murray and Jack Gilbert cover themselves with glory as hero and heroine of this rich romance. Mae Murray looks young and luscious and vivacious. The fame that came to Valentino as the result of 'The Four Horsemen' will come two-fold to Jack Gilbert as the result of 'The Merry Widow.' That's our prophecy. Jack makes a fiery lover, a thrilly, devil-may-care prince, an appealing real he-man. You'll go wild over him in his ravishing uniforms, girls. Here's one picture you don't want to miss seeing. It is von Stroheim at his best. It is throbbing love, enchanting action and superb suspense."

—Dorothy Herzog.

THEATRES

AT THE GRAND.

"NO, NO, NANETTE" COMING.

"No, No, Nanette" the most pronounced musical comedy success ever recorded, comes to Peterboro next Wednesday, when it will play an engagement at the Grand Opera House for two performances only.

This sparkling Frazee musical play has risen to such triumphant records in all the leading amusement capitals of the world, from Chicago to London; from London to Australia; and from Australia home again to New York—literally engirdling the globe—that it now ranks as the outstanding musical comedy success of all time. In these and many other large cities it is still the reigning sensation, with audiences clamoring for seats month after month, until it seems impossible to satisfy the demand.

In the meantime, the fame of "No, No, Nanette" having swept the country, other cities have been demanding it. Accordingly, Mr. Frazee sometime ago recruited another organization, with many a "big name" to fortify the cast. Including such well-established favorites as John Hyams, Lejla McIntyre, who are the featured players—Roland Woodruff, Dorothy Newell, Floyd English, Helen Case, Mildred Joy, Eulalie Young, Mary Vaughn, Myrtle Miller and a dozen or more other principals of like celebrity. The chorus an exceptionally interesting one, contains a "Gorgeous Garden of Girls". "No, No, Nanette" comes to us in the full bloom of that perfection which develops from repeated performances.

There are many sure-fire numbers in the score; but among them all the two outstanding hits, which have set everyone to dancing and singing them, are "I Want to be Happy" and "Tea for Two". Even the ensemble is made up of specialists, for there is a male octette and several very amazing dance numbers.

Regent NOW PLAYING

SPECIAL COMEDY FEATURE--

EDNA MARIAN IN '18 Carat Fine'

BUCK JONES

and his new TRICK HORSE in the

"Fighting Buckaroo"

One of those ever popular western dramas full of pep and action.

Also—THE GREEN ARCHER—Episode 5

THE AFFAIR AT THE RIVER

and Mack Sennett Comedy

CHARLEY CHASE in CHARLEY MY BOY

LOCALS

DR. T. P. McCULLOUGH.
T., E., Nose and Throat Specialist, 166 Brock St. -e 36W. dtf

GEORGE STREET CHOIR
Practice tonight in the church at 8 o'clock sharp. Please be on time.

CHOIR PRACTICE
All Saints' Choir will practice tonight at 7.30.

ST. JOHN'S CHOIR.
Rehearsal this evening at eight. Please bring copies The Messiah. Boys at 7.30 sharp.

SPRING TIME IS BICYCLE TIME.
Bicycles, Repairs and Accessories. —White's Cycles and Sports, Ltd., 112-214 Charlotte Street. 14d-94-987

DO YOU NEED AN ACCOUNTANT?
If you want your books audited or adjusted; if not satisfied with your book-keeping system; if you want your income tax return prepared for this or other years, or want some dispute adjusted.—H. K. Middleton. 'Phone 1353. Office, 202 Charlotte Street. dtf

UMBRELLAS REPAIRED AND RECOVERED AT TAYLOR'S.
Clipper plates and clippers sharpened. Every pair we do are tested. Saws filed and set. Scissors, knives and razors sharpened. All our grindstones run in water. 45 years' practical experience. Wm. Taylor, the Sheffield Cutler, 219 Hunter street west. t.t.s.

REPEAT PERFORMANCE.
Concert by the Female Voice Choir, under the auspices of the W. F.B.C., in St. John's Parish Hall, Tuesday evening, April 13th, 1926, at 8 o'clock. Admission 25 cents. 4d-6-8-10-12-983.

CARD OF THANKS.
Mr. Fred Morgan and family desire to thank the nurse and doctors for their attention and to friends and neighbors for the kindnes sand sympathy shown during the illness and death of Mrs. Morgan.

DESTROY HAIR NITS.
To destroy nits and vermin in children's hair, use Parke's Skidoo. It is a clean lotion to use, not oily or sticky, does the work thoroughly, and its use cannot be detected. 25c, 50c and $1 bottle. Bond's Drug Store, corner George and Hunter streets.

PRIVATE SALE.
Of the household furniture of the late G. L. Hay at 155 Hunter street east, on Monday, Tuesday and Wednesday, April 12, 13 and 14, including new Barnet refrigerator and new 1900 electric washer, also dining and living room furniture, of oak, with leather upholstering. 3d-85-1000

THE JEAN RIDDICK YARN SHOP
shows an unusually large stock of Yarns, Hosiery, Underwear, Etc. Come and see us and save money
WE SELL FOR LESS!

CHIROPRACTOR M. C. GOODWIN
DC., Ph. C.
Palmer Graduate
108 Barrie Building.
Lady Attendant Phone 421
Hours 10-12 a.m., 2-4 and 7-8 p.m.
Office closed Tuesday evening, also Thursday afternoon and evening.

FOOT TROUBLES
N. D. FOOTE, D.S.C.
GRADUATE CHIROPODIST
107 Barr'e Bldg. Phone 1730w

EVERYTHING dainty, everything delicious and everything moderate in price. You will find a daily visit here a tonic that will do you more good than medicine. Get the habit.
Spend a Happy Hour
HOOPER'S
TEA ROOM
414 George Street
Phone 1342

Dr. T. W. H. YOUNG
Physician and Surgeon
Graduate of London, Edinburgh and Glasgow
Office Hours: 8-10; 2-4; 6-8.
305 Stewart St. - Phone 847

TO RENT — HOUSE ON ROMAINE St. Apply 515 Parnell. 3d-86-1585

CHOIR PRACTICE.
Knox church choir will practise to-night at eight p.m.

WOMEN'S ART ASSOCIATION
The Musicale and Lecture will not be held Saturday, April 10th, in the Art Asociation Studio. 1d. 83, 1009

AUCTION SALE
To-morrow at Hancock's Auction Room of household furniture and furnishings; also 15 barrels of apples. Sale at 1.30 p.m. 1d83 1006

NOTICE.
Murray street choir members are asked to meet at 7.45 to-night. Regular choir practice after the service.

CARD OF THANKS.
I wish to extend my sincere thanks to the employers and employees of the Peterborough Lock Company for their grateful help, and also to kindly friends, for floral tributes, at the time of my husband's death. — Mrs. William H. Eggleton. 1d

CARD PARTY.
Prize winners at the card party held in the Sacred Heart Church Hall last evening were as follows: Mrs. Kirkcaldy, Mr. Neary, Miss Evelyn Guerin, Mrs. C. J. McKane, Mr. B. Jones, Mrs. T. McGarrity, Mrs. C. Bacon and Mrs. Hunt. Twenty tables of cards were played.

NOTICE
Owing to the recent development concerning prizes given at euchre parties, there will be no prizes given at the Triple Link Club At Home on Friday, April 9th. Anyone wishing to return tickets, please phone 1647J before 7 p.m. Friday.
By Order of the Club Board.
1d, 83, 1007

PETER ROBINSON CHAPTER, I.O.D.E.
The members are reminded to return their Hope Chest tickets to the treasurer, Mrs. B. V. Moore, Apartment 16, Canadian Bank of Commerce, on Friday, or at the monthly meeting of the Chapter, which will be held at 3.30 in the Y.W.C.A. on Saturday, April 10th.
1d-83-1004.

AUCTION SALE
Of new and second hand men's clothing, suits, coats, underwear, shirts, overalls, etc., also two new stoves, modern, etc., at 217 Charlotte treet, on Saturday afternoon, at 2 p.m., and evening at 7.30. No reserve as all must be sold.
J. F. Thornton, auctioneer.
2d-84

AROUND THE CITY.

The bank clearings for the week were $646,904.

A joint meeting of the County Roads Committee and the Suburban Area Commission was held in the Court House this morning.

There was a committee meeting of the County Council held in the Court House this morning to deal with the addition to the Court House in connection with the Registry and Surogate Court offices.

J. D. McMillan, Superintendent of the Belleville Division of the Canadian National Railways is in the city today in connection with the proposed new C.N.R. freight shed.

A young woman and two men had a narrow escape from death or serious injury when a large quantity of ice and snow slid from the roof of the market building, bringing down a piece of scantling with it, and lit on the sidewalk in front of the Regent Tailors store on George street. The scantling had several nails in it and missed the three passers-by by a few inches. They, however, passed on, apparently unconcerned, and spectators notified the city officials who had the debris removed.

IN MEMORIAM.
In ever loving memory of John Adlam, who died April 8th, 1924:
"Until the day breaks and the shadows flee."
—Inserted By His Granddaughters, Florence and Daisy.

HEAR ALBERT GREENLAW
Sing at St. James Anniversary Concert, Monday Eve. next at 8 p.m. in St. James United Church.
Tickets—35 cents.
On sale at Nugent's Drug Store.
1d-83-1002

DAIRY BUTTER
New lot—choice quality. Pound 44c
3 lbs. Dates 25c
4 lbs. Beans 25c
Choice Cooking Apples, pk. 25c
Spies, Cooking Apples, pk. 35c
2 cans Corn 25c
4 lbs. Marmalade 47c
2 Posts' Bran 25c
2 Pep 25c
2 Seedless Raisins 25c
2 Sodas 25c
2 lb. Ginger Snaps 25c
2 tins Pineapple 35c
3 lbs. Macaroni 25c
(Friday and Saturday)
3 pkgs. Kellogg's Corn Flakes .. 25c
10 bars Soap 59c
3 Jelly Powders 25c
3 Grape Fruit 25c
Oranges, sweet and juicy, dozen .. 35c
Bread, large loaf 18c
ALLEN'S
Cash and Carry
Phone 2445
Cor. GEORGE & SHERBROOKE

"Diamond Is The April Birthday Stone"

For a Birthday gift in April give a Diamond.
We are showing Diamonds mounted in Rings, Brooches, Pendants, Tie Pins, Cuff Links and Pearls with a Diamond clasp.
We are giving special prices on all Diamond jewelry for this month.
Diamond rings priced at $15.00, $23.00, $35.00 and up.
WARNE BROS.
349 GEORGE STREET
DIAMOND HALL
Phone 880.

TRY MOTHER FOR KILLING CHILDREN

Note Read Expresses Determination To Slay Herself and Sons.

SAULT STE. MARIE, April 8 (Canadian Press).—The trial of Mrs. William Kossack, charged with murdering her two small children, Michael and John, at Argolis on July 11 last, opened here yesterday.

William Kossack, the woman's husband, testified regarding the illness suffered by his wife and her long period in the hospital. Questioned, he also told of his trip to Toronto with another woman.

Peter Nahulak was put in the box to interpret a note said to have been written by the accused woman.

According to his translation, the note read: "I'm going to kill myself and John and Mike. I don't want them. You don't want me. You have another. Good-bye."

The case is still proceeding.

2 lb. PURE LARD 39c

2 lbs. Shortening 33c
Norwood Creamery Butter, lb. 47c
Dairy Butter, lb. 43c
Some choice rolls and prints.
15c Pkg. Lion Macaroni 10c
Broken Rice, 4 lbs. 25c
3 Pkg. Corn Starch 23c
"Ry-Krisp" Swedish Health Bread, pkg. 50c
Liquid Veneer ..... 23c and 45c
Hawe's Wax, lb. 45c
10c tin Free with each lb. tin.
2 Cans Aylmer Pumpkin 25c
Whole Beets, can 18c
2 Cans Lombard Plums 25c
3 Bunches Rhubarb 25c
Spratts' Dog, Puppy and Oval Biscuits, lb. 15c
Fresh shipment Sheriff's Jelly Powders, with teaspoon. 3 pkgs. in carton 25c
4 dozen Clothes Pegs 10c
5 lb. Clover Honey 65c
10 lb. Clover Honey $1.25
3 lb. Jar Marmalade 39c
3 lb. Raspbery Jam 55c
Fresh Eggs, dozen 30c
Van Houten's Cocoa, ½ lb. .. 27c
Sliced Bacon, lb. 39c
Roquefort Cheese, lb. 60c
SPECIALS
Javel Water, 2 bottles 25c
Klim, Whole Milk, 1 lb. tin .. 75c
Snap Hand Cleaner 15c
IMPORTANT PHONE CHANGES
East City Store Phone is now 2565, single line. Charlotte Stret Store has two phones, 2502 an 2065, single line. Charlotte Street orders early on Friday morning.
60 Hunter Street East | Boyle's CASH & CARRY GROCERY. | 168 Charlotte Street

FLU, GRIPPE OR COLDS
USE
NUGENT'S STOMACH AND LIVER TONIC, 65c
Just Phone 332—We Deliver Anything
NUGENT DRUG CO.
FRANK GREATRIX, Prop.
386 GEORGE STREET I ectly Opposite Cressman's

Credit
Pay as you wear
We are prepared to extend to our customers the benefits of our Confidential Credit System in the purchase of anything required in
FINE READY-TO-WEAR CLOTHING FOR LADIES AND MEN, MILLINERY, FOOTWEAR, DRY GOODS AND FURNISHINGS
Wear them while you pay. A small payment down is sufficient, and weekly payments while you are getting the good of the articles in every day use.
Special accommodation for handling this department. Anyone can dress well by our system, making the purchase easy.
BOTNICK'S
378 GEORGE STREET - IN OUR NEW STORE

CAPTAIN BEST URGES PRAYER

Murray Street Church Special Services Continue With Good Attendance.

NOT ONLY IN TROUBLE.

"Don't stop praying. God hears. God answers prayer."

This was the message which Captain Tom Best brought to the people who gathered at Murray street Baptist church again last night.

Captain Best said that the great people that we have known were all people who believed in prayer and practised it. The lives which lifted us Heavenward were the lives of those who prayed.

Surely if our dear Lord found the advantage of a prayer life how much more reason that we should. If He needed it how much more we needed it.

The speaker urged people to take time for prayer. Private prayer the people must have. Every home should have a family altar.

We all pray when conditions arrive. When calamity arrived everybody prayed. When the trouble was over we promptly forgot Jesus again. We cry out to Him in our trouble and when He delivers us from our trouble we slide away from Him again.

The mission will continue tonight and to-morrow night, and Captain Best will speak at both services on Sunday.

The song service, as usual, starts at 7.45 o'clock.

WEDDING BELLS.

JONES—GRIFFIN

The wedding took place yesterday morning, at St. Peter's Cathedral, of Lousie Mary, eldest daughter of Mr. and Mrs. T. B. Griffin, to Mr. Wilbert David Jones, eldest son of Mr. and Mrs. D. Jones. Miss Grace Griffin, sister of the bride, was bridesmaid, and Miss Jessie Scholey acted as flower girl. The groom was supported by Mr. Leo Jones, his brother.

The bride loked charming in a rosewood satin crepe and cut velvet dress with fur trimmings and hat to match. She wore a grey coat with squirrel fur. The bridesmaid wore a navy blue coat and a fawn hat. The flower girl was dressed in pink and carried a basket of sweet peas. The bride's bouquet was of roses while the bridesmaid carried roses and carnations.

About fifty guests sat down at the wedding breakfast at the home of the bride's parents. The toast to the happy couple was proposed by Rev. Father Butler. They left on the 3.35 train, amid showers of confetti, for Toronto, and on their return will reside in Peterborough.

The groom's gift to the bride was an ebony set; to the bridesmaid, a gold ring set with onyx; to the flower girl, a string of pearls, and to the best man a tie pin set with a pearl. Many handsome gifts from their friends testified to the popularity of the young couple.

Mrs. Dwyer sang several solos during the ceremony at the church.

LAROCK—BEAUREGARD.

A quiet wedding was solemnized by Rev. P. Costello in St. Peter's Cathedral yesterday morning when Miss Alphonsine Beauregard became the bride of Mr. B. Larock, of Montreal.

After a wedding breakfast at the home of the bride's sister, Mrs. A. Conlin, 587 Sherbrooke street, the happy couple left for Montreal, where they will reside.

FENWICK—EDGAR

A very pretty wedding took place yesterday in the Gilmour Memorial Baptist Church when Beatrice, elder daughter of the Rev. W. S. and Mrs. Edgar, was united in marriage to Mr. George Fenwick of Detroit. To the strains of the Bridal March from Lohengrin, played by Miss Mabel Paul, the church organist, the bride entered the church on the arm of her father. The marriage ceremony was performed by the Rev. Dr. C. W. Rose, B.A., B.D., of Murray street Baptist church. The bride was attended by her sister, Miss Betty Edgar. The groomsman was Mr. Stroyan Leith of Peterborough. Miss Jean McLeod, daughter of the Rev. N. R. and Mrs. McLeod was an exceedingly dainty little flower girl, while Master Neil McLeod was an efficient trainbearer. The bride was attired in a gown of white flat crepe and white shoes and stockings, and carried a bouquet of Ophelia roses. The wedding veil was sent from Malta by Mr. Alfred Edgar, a younger brother of the bride. The bridesmaid wore a French dress of green georgette trimmed with gold lace, a green hat, blonde shoes and stockings to match and carried a bouquet of sweetheart roses. The flower girl had a pink silk dress and carried a bouquet of pink sweet peas. During the signing of the register, Mr. William Edgar, brother of the bride, sang "All Joy Be Thine."

A wedding dinner was served in the parsonage. Mr. and Mrs. Fenwick left later for a honeymoon trip to the United States. Mrs. Fenwick wore a going-away suit of navy tricotine, small green hat, blond shoes and stockings and a red fox fur, the gift of the groom. On their return they will reside at Windsor, Ontario.

OBITUARY.

MRS. AGNES RAE.

Mrs. Isabell Keenan received the sad news of the death of her sister-in-law, Agnes Rae, widow of the late James Rae, of Highgate, Ontario, and sister of the late John Keenan, of Peterborough.

She leaves to mourn her loss one sister, Mrs. George Langton, of Seattle, Washington and one daughter, Mrs. Frank Hosnell, of Highgate, Ont.

GEORGE BALL

The funeral of the late George Ball will take place on Saturday morning at nine o'clock from his late residence, 391 Smith Street, proceeding to St. Peter's Cathedral.

The Late Mr. Ball was one of Peterborough's most prominent citizens. He came here in his early childhood, having been born in Sunderland, Durham Count, England. He followed the tailoring profession, and took an active part in municipal politics, having been for some time an alderman.

Two brothers, Abraham Ball of Peterborough and William Ball of Rochester, and one sister, Mrs. Charles Murty, survive, as does Mrs. Ball.

MRS. WILBERT BROWN

The remains of the late Mrs. Wilbert Brown arrived today on the 11:57 a.m. C.P.R. train. The funeral will take place on Friday from the residence of her father, George Curtis, 117 Robinson Street, to St. Luke's church at 2:30 p.m. and proceed to the Little Lake cemetery. Rev. G. J. Bousfield officiating.

By Giving the Eyes Needed Attention!
Many a person has increased the volume and value of his work. When this result is so easy to secure, and when the rewards are so sure, isn't it surprising that so many neglect their eyes? But thousands of folks are below par in efficiency just because their eyes do not function as they should. We can help such people.
A. A. FOWLER, Pharm. B.
EYESIGHT SPECIALIST
n. McLeod has a drug store in the same place—373 George St.

G. A. Borland DRUGS
ONE THOUSAND
BEAUTIFUL ART PICTURES
Suitable for Framing
WILL BE GIVEN AWAY
As an appreciation to those who patronize our store.
EVERYONE
Spending twenty-five cents or more takes one away.
G. A. BORLAND
PHARMACEUTICAL CHEMIST
228 Charlotte St. near Aylmer
PHONE 274 - Fast Auto Delivery

LATE WANT ADS.

FOR SALE — BIG WORK HORSE cheap, or exchange for smaller horse; also one horse plough, harrows and garden tools; phone 2308J. 3d-85-1574

FOR SALE—BROWN SUIT TRIMMED with Hudson seal; new style; very cheap; apply this evening only at 273 Charlotte St. 1d-83-1571

PRIVATE BOARDING — SUITABLE for two, or married couple; all conveniences; phone 1742W; or apply 718 Water St. 3d-85-1573

FOR SALE—CREAM REED STROLLER; apply 384 1-2 Water St. 3d-86-1587

REAL ESTATE — LEAVING THE city; must sell at sacrifice, with small payment; 8 room brick, hardwood floors; mantle; full plumbing, furnace, electric fixtures; range and awnings, and garage, $4,400; nicely decorated; apply 344 King St. 3d-86-1589

Hardwood Soft Wood
SANITARY ICE SUPPLY,
ICE
PHONE 147.
TICKETS or CONTRACT
Hardwood Slabs The O.T.A. Kind

CHAIN RED & WHITE STORES

Red and White customers are finding our weekly lists quite a convenience as a reference when making up their Grocery orders. Hang this one up, and look it over when making out your list. Prices quoted are for the week.

California Seedless Oranges, doz. - - 55c
Sweetest of fruit, loaded with juice.

Tilson Health Bran package - - - - - 17c
A good thing to stock up on at this price.

PILCHARD'S - 25c
3 Tins - - - - - - - -
A great English favorite. Very mild and sweet.

TOMATOES - 25c
Aylmer. 2 Tins - - - -
An old stand-by. Always dependable.

LUX IN TOILET FORM, 10c PER CAKE

SUNDRIES
Quick Wash Tablets, pkg. . . 15c
Tapioca, fancy . . . . . 2 lbs. 25c
Sago, fancy . . . . . 2 lbs. 25c

Clothes Pins . . . 3 doz. 10c
Spring . . . . . 4 doz. 25c

Shoe Polish . . . . . 2 tins 25c
Lantern Glasses, squat and tall, 2 for 25c
Lamp Chimneys . . . . 2 for 25c
Lamp Burners, each 15c

Serv-Us Floor Wax, tin, 45c

CEREALS
Rolled Oats . . . . . 6 lbs. 25c
Wheatlets . . . . . 3 lbs. 25c
Corn Meal . . . . . 4 lbs. 25c
Graham Flour . . . . . 3 lbs. 25c
All Bran, pkg. 21c
Shredded Wheat . . . 2 pkgs. 25c
Puffed Wheat . . . . 2 pkgs. 25c
Puffed Rice . . . . . 2 pkgs. 35c
Quaker Corn Flakes, 3 pkgs. 29c
Post Bran, pkg. 15c
Quick Quaker, plain, pkg. . . 29c
Quick Quaker, china, pkg. . 39c
Roman Meal, pgg. 31c

PINEAPPLE, HAWAIIAN, 2'S, SLICED, 33c TIN
Remember this is the finest Canned Pineapple made.

JAMS AND MARMALADES
Blended Raspberry and Strawberry Jam, 4-lb. tin 57c
Raspberry, pure, 4-lb. tin, 81c
Strawberry, pure, 4-lb. tin, 93c
Cherry, pure, 4-lb. tin 71c
Crabapple Jelly, 1-lb. jar . . 23c

Marmalade, pure, in 1-lb. jars 19c

ORANGE MARMALADE, 3-LB. JAR 35c
Freshly made.

CANNED GOODS
Corn, choice, Aylmer, 2 tins 25c
Honey Drop . . . . . 2 tins 35c
Peas, choice, tin 15c
Fancy, tin 25c
Beans, Golden Wax, tin 25c
Pumpkin, Aylmer, fancy, tin, 15c

REDPATH PURE CANE SUGAR, 13 LBS. 97c

Clark's Pork and Beans, 2 tins 25c
Libby's . . . . . 2 tins 25c
Heinz . . . . . 2 tins 25c
Strawberry, Aylmer, fancy, per tin 25c
Bartlett's Pears, fancy, tin 25c
Peaches, fancy, tin 25c
Apricots, fancy, tin 25c

HOOT GIBSON in
"THE ARIZONA
SWEEPSTAKES"
At the CAPITOL TO-DAY

The Evening Examiner

PROBABILITIES.
Moderate winds; fair and a little warmer to-day and Saturday.

VOL. LVII., No. 83 PETERBOROUGH, FRIDAY, APRIL 9, 1926 PRICE THREE CENTS

Interesting Assemblages of Spring Millinery, Ready-to-Wear and Ladies' Footwear, Second Floor

WE WANT YOU TO FEEL FREE TO COME AND INSPECT THE MANY NEW THINGS WE HAVE TO OFFER. WHY NOT COME SATURDAY?

The GRESSMAN Company Limited

CALIFORNIA OIL FIELD FLAMING TWO MILES; GREATEST DISASTER IN AMERICAN PETROLEUM ANNALS

Ultimate Loss May Reach $15,000,000 — Conflagration Beyond Control and May Continue Four or Five Days Until Burned Out.

EXPLOSION KILLS FATHER AND SON

Two-Mile Creek, Ten Feet From Highway, a Blazing Ribbon—Six Million Barrels of Oil Feeding the Flames.

SAN LUIS OBISPO, Calif., April 9 (Canadian Press)—As the second twilight of fire and smoke settled down last night over the Union Oil Company tank farm near here, six great reservoirs and at least seven smaller surface tanks were burning in the center of a flaming field of oil that extended for two miles in one direction and from 25 feet to three-quarters of a mile in the other.

More than 6,000,000 barrels of oil, incapable of being salvaged, were feeding the flames, with an ultimate probable loss in oil and equipment of upwards of $15,000,000.

Explosion Kills Two

Two lives were sacrificed in the fire early Thursday when A. H. Seeber, a civil war veteran, and his son William F. Seeber, were killed in an explosion which is believed to have attended the boiling over of one of the tremenodus flaming reservoirs. Doris Seeber, daughter of the elder man, was slightly injured in the blast, which demolished their home situated about 300 yards from the burning tank.

Oil fire experts, helpless in the face of the disaster, which is rated as the greatest petroleum conflagration in the history of the American oil industry, believed that the flames, which broke out when lightening struck one of the reservoirs Wednesday, will continue on their destructive way for another four or five days. The fire cannot be subdued, they assert. It must burn itself out.

Vast Cloud of Smoke

A tremendous column of dense, blue-black smoke was rising hundreds of feet in the air and was fully three-qurters of a mile in diameter. Bursts of flame occasionally flashed across its sable sides and dull, muffled explosions that rocked the earth sounded intermittently as the boiling, burning fluid spilled over the edges of the reservoirs onto the rain-soaked soil.

San Luis Creek, meandering over two miles of ground and at one place running within ten feet of the coast highway, last night was a flaming ribbon.

THREE KILLED IN ITALIAN VILLAGE

Clash Between Fascist Police and Villagers—Trouble in Milan.

HOUSES WRECKED.

LONDON, April 9 (United Press)—A despatch from Chiasso, Italy, to the Daily Herald to-day, reports three persons killed and many wounded in Marcedusa, Calabria, during a clash between Fascist police and the population. Twenty homes of anti-Fascists in Milan have been wrecked and burned and their occupants beaten, the despatch says, in reprisal for Wednesday's attempt of a demented British woman to assassinate the Premier.

SUES FOR DIVORCE.

Former Windsor Woman Charges Her Husband With Cruelty.

WINDSOR, Ont., April 9 (Canadian Press). — A suit for divorce, charging extreme cruelty, has been filed by Mrs. Mabel Kanady in the Detroit Circuit Court against Malcolm B. F. Kanady, of Detroit, and formerly of Windsor. Mrs. Kanady stated her intention of suing for divorce over a year ago, at the conclusion of an action which her husband lost in the Supreme Court here. Kanady at that time charged Hiram Walker with alienation of his wife's affections and asked $25,000 damages. A Windsor woman is said to be named as co-respondent in Mrs. Kanady's suit.

PIANO SNAPS.
ON SATUDAY WE WILL SELL ONE VERY SLIGHTLY USED UPRIGHT PIANO TO FIRST COMER FOR $285.00. ALSO ONE BEAUTIFUL CONSOL PHONOGRAPH FOR ONLY $87.50. HEAR THE NEW AMPLIPHONE. PETERBORO MUSIC CO., J. P. CUNNINGHAM, PROP. 404 GEORGE STREET. 1d84 1011

DARING RESCUE ATTEMPT FAILS

Man Drops From Window To Death Before Rescuers Reach Him.

ROOM IN FLAMES.

CHICAGO, April 9. Canadian Press. — Two men aided by a woman risked their lives here early today in a daring but unsuccessful attempt to rescue Leo J. Ainsworth of Cincinnati, while he clung from a window ledge of his fireswept hotel room 300 feet above the sidewalk.

The men formed a human ladder from the window below the hanging man but before the rescue could be effected, Ainsworth dropped from the nineteenth floor, his burned fingers no longer able to hold his weight. He was instantly killed.

Scores of loop pedestrians gazed in horror on the scene, powerless to aid.

Mr. and Mrs. J. W. Melville, of Chicago, and F. A. Guilleaume, of New York, guests at the Morrison Hotel, were the three who sought to save Ainsworth, a pioneer in radio manufacturing and broadcasting in Cincinnati.

Others who broke down the door to Ainsworth's room had to battle the flames, and when they reached the ledge they were too late.

"Tell my wife——" began Ainsworth just before he dropped, but the remainder was not heard by the two men on the ledge below him. It is supposed Ainsworth fell asleep on his bed while smoking, and awakened to find his room in flames.

Train Quarantined Until All Passengers Vaccinated

WINNIPEG, Man., April 9 (Canadian Press) — A train conveying a patient afflicted with smallpox, was sidetracked Thursday before it reached the city limits while every passenger and member of the train crew was compelled to submit to vaccination. The train operated over a branch line in Manitoba.

Dr. A. J. Douglas, city medical health officer, with a staff of medical men, met the train several miles from the city. Every coach was ordered locked and a virtual quarantine declared. All the passengers returned to their homes.

The small pox case was removed to a hospital in Winnipeg, where he died yesterday.

OIL POLLUTION OF WATERS DISCUSSED

United States Calls Conference of Many Maritime Nations.

WASHINGTON, April 9 (Canadian Press).—The United States Government has issued invitations to a preliminary conference of experts of maritime nations to consider problems of oil pollution of navigable waters.

The purpose of the conference is to facilitate an exchange of views on technical matters and to consider the formulating of proposals for dealing with this problem through international agreement.

June 8th has been suggested as the date for the proposed preliminary conference. Belgium, Denmark, France, Germany, Great Britain, Greece, Italy, Japan, the Netherlands, Norway, Spain, and Sweden have been invited.

The Chinese use safety first methods in shoeing a horse, the mild-mannered beast being securely straight-jacketed for the occasion.

Home Of Count Plunket Raided By Irish Police

DUBLIN, April 9 (Canadian Press) — The home of Count Plunkett, noted Republican deputy, was raided early this morning. His sons, George and Owen, were aroused from their beds and taken to the police station.

A large military force guarded the house while detectives removed the sons and searched the premises from top to bottom. The reasons for the raid are unknown.

George Noble Plunkett has been identified with the Irish republican movement.

TWO CHILDREN BURNED IN HOME

Father Attempted To Light Fire With Coal Oil.

OTHERS ESCAPED.

WINNIPEG, Man., April 9. Canadian Press. — Trapped in their home when fire followed an explosion of coal oil used in lighting a kitchen range, two young children of Magloire St. Vincent were burned to death early on Thursday. The victims were a five year old and a nine months old baby. The St. Vincent home is near Letellier, Man., south of Winnipeg.

St. Vincent, who was attempting to light the fire with coal oil, was severely injured when the flaming oil covered his clothing, but he made a valiant attempt to rescue his children. His wife and six other children and three guests escaped without injury though two of them were forced to jump from an upstairs window.

After warming his family, and helping them to safety he attempted to mount the stairs in search of the youngsters but was forced back by the flames and smoke.

With great rapidity the fire spread throughout the house, and within a short time it was destroyed.

PROGRESS MADE IN DEBT FUNDING

French Ambassador Reports Good Progress in U. S. Negotiations.

FUND BRITISH DEBT.

PARIS, April 9 (United Press).—Henri Berenger, French Ambassador to the United States, is making good progress in his negotiations to fund the French debt, Finance Minister Peret told the United Press today, following a Cabinet meeting at which he reported Berenger's progress to his colleagues.

Peret now is awaiting reports from Berenger before going to London toward the latter part of April or in the first week of May to discuss the funding of the debt to Great Britain.

TO PASS JUDGMENT ON MRS. M'NEELY

Remanded To-day Until April 19, After Hearing at Millbrook.

IS TAKEN ILL.

Mrs. Edith McNeely was remanded for judgment until April 19 at a hearing in Millbrook this afternoon before the County Magistrate. She elected to be tried summarily by the Magistrate, and pleaded not guilty.

As court a journed Mrs. McNeely was taken suddenly ill and a doctor was called.

ARE YOUR EYES O.K.?
Too much of your life's work and happiness depends upon the condition of your eyesight. The moment you feel the slightest distress in your eyes, or notice a dimming of your vision, you are being warned that something is wrong and that your eyes are being overworked. See W. H. Lacey, Optometrist, 410 George Street. Phone 1160.

The French agricultural department has found that nearly 4,000,000 of the 5,702,752 land owners in France possess less than 5 acres each.

Wallingford, Vt., reports that it had no fires, with loss or damage in 1925.

SPANISH TERMS BASIS OF PEACE FOR MOROCCANS

French Premier and Spanish Ambassador Are Agreed on Conditions.

RECOGNIZE SULTAN

Supervision of Spain Must be Recognized Before Peace Conference.

PARIS, April 9 (Canadian Press) —That peace in the Riff depends upon acceptance of the Spanish terms by Abd-El-Krim, the Moroccan leader, was the general opinion after the conference between Premier Briand and the Spanish ambassador, Count Quinones De Leon, Thursday.

The two governments are in accord, it was said. The talk covered not only eventual peace terms, but conditions under which negotiations may be undertaken. The procedure as outlined in official circles is this: The Spanish and French will agree as to how the dscussion may be engaged; then the Caids, who thus afr have served as intermediaries, will be informed of the basis of the negotiations.

Abd-El-Krm will b given to understand that the authority of the the Sultan of Morocco and the supervision of Spain must be recognized before there is talk of peace. If the Riffian chief wants to continue the conversations on these terms, his representatives will be invited to Rabat, where delegates of Sultan, Spain and France will be ready to talk with them.

MUSSOLINI FANS IMPERIAL SPIRIT; VISITS TRIPOLI

Sailed Thursday With Naval Unit, Accompanied by Inland Secretaries.

HOMAGE TO NAVY

Emphasizes Value of Italy's Colonial Possessions in Nation's Future.

FIUMICINO, Italy, April 9 (Canadian Press). — The Italian dreadnought Conte Di Cavour, accompanied by a large number of other warships, is on its way to Tripoli with Premier Mussolini. The warships sailed from this port on Thursday afternoon, after Mussolini had brought together the members of the new directorate and the provincial secretaries of the Fascist party. Mussolini's narrow escape from death in Rome Wednesday has had no apparent effect either on his spirit or his physical condition. His wound is giving him little trouble, and yesterday he was just as forcible in greeting the officials of his government, as he was in making further pronouncements for the glory of the country.

Naval Demonstration.

The voyage to Tripoli, with a show of naval force, is for the purpose, as set forth in the newspapers, of demonstrating that Italy faces the future as a united nation conscious of its needs, and furthermore to emphasize the value of Italy's colonial possessions for the future development of the nation.

In introducing the provincial secretaries to the members of the directorate, Mussolini said: "This ceremony is held on a warship for four reasons:

"First, I wish you to render homage to our glorious navy, in which are based our hopes for the future; second, I want you to become familiar with these instruments of war; third, I wish that upon this warship your inspirations and spirits may be enlarged; fourth, because, coming from territories more or less inland, your naval consciences should be completely awakened.

"We are of the Mediterranean, and our destiny, without patterning after anyone, has been and always will be on the sea."

Sister-in-Law Regrets

ROME, April 9 (Canadian Press) —Lady Ashbourne, sister-in-law of Violet Albina Gibson, sent the following telegram to Premier Mussolini from Compiegne, France:

"I am deeply stricken with sorrow over the attack on you, a person so precious to the entire world. Permit me to express my embarrassment, my indignation and my disgrace. I offer all my wishes for the preservation of your life. With my highest sentiments of respect."

NOW, HONESTLY—

He looked even worse than shabby. His clothes hung like burlap sacks, off size, and unpressed.

No one seemed to know him, as he trudged along the street—except the little kids, on their way to school, and the few pigeons that flew around the neighborhood.

The kiddies rushed up and took hold of his hand. He walked to school with them. The pigeons circled down and flew around him—picking up the little crumbs that were tossed from a torn coat pocket.

That was his life—mingling with the young folks, and the birds. Spreading happiness.

Derelict? Perhaps. But what was missing on the outside was more than made up for by what was on the inside.

ELEVATOR SALE TO WHEAT POOL DECIDED TODAY

Millions of Dollars Involved in Deal Before Convention in Regina.

451 DELEGATES

Saskatchewan Co-operative Elevator Company's Founder Opposed to Sale.

REGINA, Sask., April 9 (Canadian Press)—Holding the fate of the Saskatchewan Co-operative Elevator Company in their hands the first contingent of the 451 delegates representing 30,000 shareholders assembled in Regina Thursday for the all-important meeting today.

Approximately 250 of the accredited delegates had registered at the company's head office before noon yesterday.

They will vote on the question of selling the Saskatchewan Co-operative Elevator Company to the Saskatchewan Wheat Pool or the Pool Elevators, Limited, a subsidiary, for a price to be fixed by arbitration. The deal, should it go through, will involve millions of dollars.

Last night, George Langley, one of the "fathers" of the co-operative movement in Saskatchewan and a one-time director of co-operative addressed a meeting of the delegates on the proposed sale.

Opposes Sale

"I suggested opposition to the sale," he said, in a brief interview, "on the ground that all the benefits that might be expected from a sale may be secured by operating the company on its present basis."

In the terms of the proposed agreement between the Saskatchewan Pool Elevators and the Saskatchewan Co-operative Elevator company is a provisioin that a doposit of $500,000 be paid by the pool previous to the holding of the special meeting of the co-operative called to consider the pool offer. Donald MacRae, general manager of the Pool announces the advance payment has been made. The deposit, he said, was made yesterday.

MILLIONS TO SPEND ON MANITOBA MINE

Town Site Included In Development Plans.

WINNIPEG, Man., April 9.—(Canadian Press).—A development scheme involving expenditure between $10,000,000 and $15,000,000, will be launched in the flin flon mining area of Northern Manitoba, as soon as a railway line is built into the area and tests or treatment of ore completed, according to J. P. Watson, head of the mining corporation of Canada.

The plans of the company, Mr. Watson announced, provide for the establishment of a town site, erection of a smelter with a capacity output of 2,000 tons of ore a day. It is also proposed to develop 30,000 horsepower on the Churchill river.

Mr. Watson asserted that exploration work had shown the holdings of the company in the flin flon district, contained approximately 16,000,000 tons of ore, which had a gross value in the ground of about $200,000,000 in gold, silver, copper and zinc.

The company has already applied for a charter to build a railway line into the northern mineral fields.

The Hapsburg house ruled Austria for more than 600 years, until 1918.

BULGAR POLICE CLAIM FINDING OF SOVIET PLOT

Plan To Start Revolutions in Balkan States is Exposed.

WIDESPREAD SCHEME.

Revolutionary Leaders of Several Countries Said To Be Concerned.

SOFIA, Bulgaria, April 9 (Canadian Press).—Police assert that in the arrest and examination of Cristo Kabackchikoff on the Serbian frontier, while he was trying to escape to Russia, they received information of the existence of a widespread plot of the Soviet Government.

The plot, they declare, embraces the starting of a revolution in the Balkans and the murder of bourgeoise leaders and promotion of disorders in Bulgaria, Serbia and Greece. Large sums of money are alleged to have been appropriated for the movement, and Soviet leaders are declared to have been appointed to organize the movement in the Balkan States and in Paris. Police allege that among these leaders are the Greek revolutionary General Plaetiras, who is in exile from Greece, and the Bugarian revolutionist Costa Todoroff. Both are said to be working to pave the way for the revolution in their respective countries.

GERMANS FORM LAND SYNDICATE

To Procure Canadian Farm Lands For German Settlers.

FOUNDED IN BERLIN.

WASHINGTON, April 9 (Canadian Press) — The United States Commerce Department has been advised that the Canadian Land Company, capitalized at 50,000 reichmarks, has been founded in Berlin for the purchase, sale and leasing of land in Canada. Its founders, it was reported, will be given an option of 25,000 acres of land in Saskatchewan acquired from the Canadian Pacific Railway which will be divided into farms, to be sold chiefly to German immigrants.

ALLIES AGREE ON PEACE TERMS

French and Spanish Reach Basis For Negotiations With Riffs.

DELEGATES NAMED.

PARIS, April 9 (United Press).—France and Spain to-day agreed to discuss peace terms with Abd-El-Krim in formal conference.

Negotiations between the European allies have been in progress for some time in an effort to find terms which would be mutually acceptable.

Franco-Spanish agreement on the terms of peace to end the war which has raged in Morocco for 20 years was announced to-day by Paul Painleve, Minister of War, following a Cabinet meeting.

The French and Spanish plenipotentiaries will meet in Paris and thence will proceed to Oudja, Morocco, where they will begin negotiations with representatives of the Riffian leaders.

France's delegates already have been selected, and it is understood that General Primo De Rivera, the Spanish dictator, has named the men to represent Spain.

WORKMEN DRINK ARSENIC IN TEA

Plot To Poison Entire Factory Staff is Suspected.

SEVEN DYING.

MOSCOW, April 9 (Canadian Press) — Twenty-seven workmen have been poisoned by drinking tea from a galvanized tank which investigation showed contained arsenic. Seven are dying and the rest are in a critical condition.

A special commission is investigating the circumstances. A plot to poison the entire staff of the factory where the men are employed is suspected.

Great Diamond Rush To New Transvaal Field

JOHANNESBURG, South Africa, April 9 (Canadian Press) The Transvaal region near Ventersdorp, south of the Witwatersand mountain, was the scene today of a final rush to the newly discovered diamond fields.

The stampede included not only adventurers and unemployed, but professional men and farmers.

FOUR CANADIANS HURT IN WRECK

Among Twenty Injured When Train Leaves Track.

THREE KILLED.

NEW YORK, April 9 (Canadian Press).—The Herald-Tribune this morning states that four Canadians were among the two score injured when the Atlantic City express, which left here yesterday afternoon, was derailed near Delair, N.J., with a loss of three lives. The Canadians injured were: Mrs. E. K. Rose, and her daughters, Beatrice and Martha of Hamilton, Ontario, and Percival Stevenson, Ottawa.

Preliminary investigation by Pennsylvania Railroad officials failed to reveal the cause of derailment. Eleven of the injured passengers were still in hospitals today. It was while rounding a curve near Delair that the engine and four cars left the rails. The train, known as the "Nellie Bly," consisted of eight parlor cars and a club car.

Engiher John O'Connor and Fireman Anthony Rankin, both of Jersey City, were so badly scalded that they died soon after. The third man killed was William Mintz of New York, a passenger.

Charles D. Richardson, 37, a Pullman porter, is said to be dying.

BIG RECEPTION FOR MUSSOLINI

Demonstration Planned at Tripoli as Welcome to Italian Premier.

(By Thomas B. Morgan, United Press Staff Corespondent).

TRIPOLI, North Africa, April 9 —Premier Mussolini of Italy will be welcomed on his arrival here on Sunday in a manner befitting the tradition of the ancient Roman emperors, whom he has taken as a model.

The city is decorated with strands of evergreen hung from poles which bear the Fascisti emblem and the gilded arms of Rome. In the square before the Governor's palace has been erected a stand from which Mussolini will view the massed troops of the colony. The illuminations for Sunday night will be the most spectacular ever seen in Africa with the principal piece of fireworks a great Fascisti emblem designed to signify the past power of Rome and the present power of Italy.

Tripoli would have given Mussolini a tremendous welcome under any circumstances, but Wednesday's attempt on his life has added greatly to the fervor with which the colony will greet its chief.

Hotel rooms are at a premium when they can be obtained at all. Newspapermen today were guests of Governor DeBono at a banquet.

ALLIES ATTACK NATIONAL ARMY

Defenders of Peking Are Attacked 20 Miles From City.

ACTION EXPECTED.

PEKING, April 9 (Canadian Press). — The forces allied against the Kuominchun (National armies) attacked the Kuominchun troops defending Peking in the region of Hwangtsun, 20 miles south of Peking on Wednesday night and early yesterday morning. Reports do not indicate whether this action marks a general offensive which the allies have been expected to launch, with the capture of Peking as the objective.

A new type of portable electric fan carries its own current supply. A small electric battery fits in the handle and drives the motor.

SPECIAL FOR SATURDAY.
BEAUTIFUL CABINET PHONOGRAPH AND 20 RECORDS, $79.50. E. V. WARNE. 2d85 1031

SEARCHING RIVER FOR 35 SAILORS OF BURNED SHIP

Crew of Oil Tanker, Destroyed at New Orleans, is Missing.

VESSELS COLLIDE.

Men on Another Ship Missing Following Explosion.

NEW ORLEANS, La., April 9 (Canadian Press).—Searchers today continued their task of searching for the bodies of more than 35 sailors who are believed to have lost their lives in two Mississippi River disasters in the New Orleans district yesterday and last night.

Several boats today centered their activities near Pointe la Hache, La., about 40 miles below New Orleans, where the Dutch steamer, Silvanus, last night collided with the Standard Oil Company's tanker, Thomas H. Wheeler. Early today 30 members of the crew of the Silvanus were unaccounted for. None of the Thomas H. Wheeler's seamen were badly hurt.

Five men were officially reported as missing; another unaccounted for by relatives, and two critically hurt, as the result of five oil explosions aboard the Standard Oil tank steamer O. T. Warring in dry dock here yesterday.

Forty-four other members of the crew were hurt.

Shortly after the Dutch and American ships collided, a severe explosion occurred aboard the foreign-owned tanker, which was bound for London with a cargo of benzine. A few minutes later, the vessel ran against a bank and a minor explosion followed. The impact with the earth plunged the tanker back into the stream. It was caught in the current and carried down the river eleven miles before burning to the water's edge and sinking.

HOLDING MAN IN ROBBERY CASE

Police Refuse To Divulge the Name of Man in Jail.

UNDER REMAND.

LONDON, Ont., April 9 (Canadian Press).—Pending further developments in the case which are expected to culminate within a short time, a man whose name the authorities at present are withholding, is being detained at Middlesex County Jail in connection with the attempted hold-up of the Royal Bank of Strathroy on March 24. The suspect was arrested in a western Ontario town, and was brought to London under a veil of secrecy. He has been remanded to jail on a tentative charge, the exact nature of which is also being withheld.

TWO SHOT DEAD.

Were Proprietors of Freeport Road House.

FREEPORT, N. Y., April 8. — Mrs. William Watson, said to have been the wife of "Sliding Billy" Watson, once well-known burlesque actor, and Henry Kothe, were shot to death here Tuesday.

The murder occurred at the Three Hundred Club, a road house, on which the two were the proprietors.

First knowledge of the crime reached police when Karl Kieferle, a waiter, surrendered and said he had shot the two to death. He had been employed at the road house until Monday night, when he was discharged.

EASY TERMS.
ONE UPRIGHT GOOD TONE PIANO WITH BENCH TO MATCH, $135.00. E. V. WARNE. 2d85 1030

SATURDAY SPECIAL.
WEEK END SPECIAL OFFERING SPECIAL EXTRA CHOICE ASSORTED SPRING FLOWERS ONE DOLLAR. SEE OUR WINDOW. THE PETERBORO FLORAL COMPANY. 1d84 1027

BOYLE'S
CASH & CARRY
Our East City
and
Cha
Nos. ET

POULTRY & EGGS

POULTRY FOR SALE — 2 WHITE Leghorn Pullets; 1 rooster Oldham strain; apply evenings only; 598 Chamberlain. 3d-84-1536

POULTRY FOR SALE — BRED To lay Barred Rock and White Leghorns, hatching eggs, 15 for $1 Phone 1681F. 3d-86-1604

POULTRY FOR SALE — 2 GEESE; phone 971 r 32. 3d-85-1001

POULTRY FOR SALE — SINGLE Comb White Leghorns Eggs for hatching, bred for heavy production; pens headed by exported males from hens that have produced over 260 eggs in one year. Cliffmuir Poultry Farm, phone 284. 3d-84-1542

FOR SALE

FOR SALE—BOY'S JUVENILE Bicycle; phone 2607w. 3d-85-1003

FOR SALE — GENT'S WHEEL, cheap; apply 222 Wolfe street. 3d-84-1549

FOR SALE—CHILD'S STROLLER In good condition; porch gate; also child's swing; apply 534 Weller. 3d-86-1599

FOR SALE—1 DROP-HEAD SINGER Sewing Machine, nearly new; 1 piano lamp; large size cabinet gramophone, nearly new; apply 294 Lake street. 3d-86-1598

FOR SALE—DESIRABLE BUILDING lots; corner of King and Stewart Sts.; apply 260 Stewart St. 12d-95-1582

FOR SALE—GOOD VACUUM CLEANer in first class condition, with new brush; phone 662. 2d-85-1600

FOR SALE—CREAM REED STROLler; apply 384 1-2 Water St 3d-86-1587

FOR SALE — BIG WORK HORSE, cheap, or exchange for smaller horse; also one horse plough, harrows and garden tools; phone 2208J. 3d-85-1574

FOR SALE—BROWN SUIT TRIMMed with Hudson seal; new style; very cheap; apply this evening only at 273 Charlotte St. 1d-83-1571

FOR SALE — RED BIRD BICYCLE steel rims, $20; apply 473 Donegal. 3d-84-1550

FOR SALE—MOFFAT RANGE, WITH hot water front, and warming oven. Apply 465 Adaline avenue. 3d-85-1561

FOR SALE—HOTPOINT ELECTRIC Range, price $60; apply Mrs. A. A. Perrin, Crown Apts., evenings. 3d-84-1554

FOR SALE—LADIES' HATS, NEWest styles, for $1.98 to $2.98, at P. Black's store, corner King and George Sts. 2d-84-1005

FOR SALE — BLINDS, CURTAINS; nearly new; bargain for quick sale; also radio set in A-1 condition; apply 148 Antrim, evenings. 3d-85-1566

DRY WOOD FOR SALE — PHONE 1937 for dry hardwood slabs or hemlock slabs; we have them at reasonable prices; W. J. Fitzgerald, 242 Perry St. 26d-107-1547

FOR SALE—ONE MASSEY HARRIS Tracker Plough, one stiff tooth cultivator, one disc harrower, one gas tank, 200 gallons, one disc drill, cedar, 1 matched team. Apply 1, Conway, R.R. 2, Ennismore. Phone 5 r 2. 3d-85-1562

FOR SALE—NEW HOUSE DESIRably situated in the West end; oak floors throughout, large sun room, hot water heating and modern in every respect; will be sold on easy terms to suit purchaser; apply 437 George street. dtf-3483

WORK WANTED

WORK WANTED—BICYCLES AND Phonographs cleaned and repaired; all work guaranteed; phone 2247F. J. Welch, 436 Driscoll Terrace. 3d-85-1579

WORK WANTED—POSITION WANted by young man as truck driver or shipper; experienced; phone 1478J. 3d-84-1556

BABY CARRIAGES, ETC.

FOR SALE — BABY CARRIAGE, grey reed, also dark blue go-cart; apply 538 Weller St., phone 523. 3d-85-1582

LIVE STOCK FOR SALE

FOR SALE—TWELVE TWO-YEAR-old cattle, three dry cows. Edward Allen, Lot 14, Concession 2, Douro. 3d-85-996

AUTOS FOR SALE

CARS FOR SALE — NEW STUDEbaker five-passenger touring; balloon tires; former dealer offers at wholesale, twenty-five off list; terms if desired; two-eighteen Charlotte street; Hudson, Essex, Reo, Packard showrooms. 6d-89-1605

FOR SALE

SEE—WELL ESTABLISHED BUSIness for sale; good turnover; apply 421 George St. 5d-87-1585

FOR SALE—QUANTITY OF SWEET Clover Hay, $5.00 a load; Auburn; Phone 821J. 3d-85-1565

FOR SALE—SPANISH MAHOGANY hall table, very old; 469 Water St. 3d-84-1557

FOR SALE—YOUNG WHITE TEAM Horses, weight 2700; phone 2047J. 3d-84-1535

FOR SALE—WIRE SCREEN; LIGHT delivery Ford truck body; phone 607J. 3d-85-1577

FOR SALE—75 QTS. MILK DAILY delivered; phone 311 r 4. 3d-84-1534

FOR SALE—CONGOLEUM RUG, 6 x 9; new condition, $6.00; 158 Edinburgh. 3d-84-1545

FOR SALE — CLEAN PAPER IN bundles, 3 for 25c; Examiner. 6d-95-1318

FOR SALE — TANK, 12 FT. 6 IN. long, 3 ft. 6 in. wide, 2 ft. 6 in. deep; suitable for putting on waggon to draw whey; apply 176 Lock St. 3d-84-1271

FOR SALE—BEDROOM SUITE, MAttress and springs, cupboard, lawn mower, two wooden tubs; apply between 5 and 8 o'clock; 304 Elias Ave., phone 440w. 3d-85-1581

FOR SALE — NICE WARM FOUR roomed Brick Cottage, newly decorated, conveniences, good locality. Apply 648 George street. 3d-84-1555

FOR SALE—TEN ACRES BEST GARdening land, mixed fruit, 50 apple trees, 3½ miles from city on Provincial highways; apply 559 Harvey St., after 7 p.m. 3d-84-1552

FOR SALE—GROCER'S REFRIGERator, 2 scales, meat slicer, marble slab, biscuit case, confectionery case, coffee grinder, stove, Bowser oil tank; James Burgess, phone 850, 558 Roger St. 6d-86-1513

DRY WOOD FOR SALE — FRESH stocks Maple Slabs, choice Mixed Slabs, mixed body wood and heavy Hemlock; prices reduced for next three weeks; phone 2260 or 10243; cut to order; Thompson's, corner Rink and George St. 12d-85-1325

FOR SALE—KITCHEN TABLE, $3.50; stands, dressers, sideboards, china cabinet and desk, gramaphone, settees, organ in good condition, chairs and rockers, beds, springs, gas stoves, heaters, etc. 243 McDonnel St., J. Boorman. 3d-84-1551

NOTICE

SPECIAL NOTICE. CUT THIS OUT, it will pay. House repairs, cellar to roof; furnaces, stoves expertly cleaned, complete one-fifty, and repaired. We also have hospital for every description of broken goods, from electric irons, furniture to pair of scissors. Costs nothing to phone. Small trial will surprise you how cheap we work. Wm. J. Bull, 1086M.

NOTICE — MOTOR TRUCKING AND moving; also heavy equipment for lumber and logs; N. Bradley, 704 Water St., phone 2327w. 12d-90-1437

AGENTS WANTED

AGENTS WANTED — BIG MONEY selling 'Super-Service Won't-crease' Neckwear. Advance styles, American prices. Canadian made goods. Samples free. Public Service, London, Ontario. Managers with crews wanted. 1d-84-1014

FOR RENT

FOR RENT — MODERN, HEATED Apartments; apply 427 George St. dtf-1866

TO RENT—HEATED APARTMENT, central, vacant May 1st; apply to Peck, Kerr and McElderry, 415 Water St. 3d-26,3,9-860

TO RENT — HOUSE ON ROMAINE St. Apply 515 Parnell. 3d-86-1588

TO LET — COMFORTABLE ROOM, all conveniences; phone 525w. 3d-86-1609

FOR RENT — SEMI-APARTMENT; conveniences; partly furnished; heated; 168 Antrim St.

TO LET—WARM HOUSE, 7 ROOMS, $15.00; also stable and pasture if desired; possession May 1st; Miss Morton, 30 Lundy's Lane. 3d-86-1600

TO RENT—PAINT SHOP, CORNER Charlotte and Aylmer; apply 228 Charlotte. 3d-86-1602

HOUSE TO RENT—265 CHARLOTTE St., very central; all conveniences; possession May 1; apply 261 Charlotte or phone 1683. 3d-86-1026

TO RENT—SIX ROOM APARTMENT, all conveniences, 461 Gilmour St., for May 1st; apply 479 Gilmour St. Phone 524. 6d-89-1018

TO RENT — 2 ROOMS—FURNISHED or unfurnished. Phone 832w. 3d-86-1598

TO RENT — FOUR UNFURNISHED Rooms, ground floor; central; apply 51 Brock. 3d-86-1593

TO RENT—UPPER APARTMENT, new; apply 265 Rubige, 'phone 1405W. 6d-88-1536

HOUSE FOR RENT — APPLY 44 Frank St., $16 month; or phone 1825J. 3d-84-1553

FOR RENT — $15.00, SMALL COTtage, very central, lights, water and garden; apply 421 George St., phone 273. 5d-87-1584

TO RENT—4 ROOMED APARTMENT hardwood floors; also garage; apply 162 Smith, Belmont Apt. A. 6d-87-1560

TO RENT—CORNER STORE, HOUSE and heated apartment; apply 451 Water street. 12d-93-1524

TO RENT—CLEAN, WELL DECORated house on Antrim; conveniences; apply 183 Antrim. 6d-84-1464

FOR RENT — VACUUM CLEANER; Phone 1681F, 19d-92-1335

FOR RENT—SEVEN ROOMED MODern house, all conveniences, immediate possession; also garage; apply 386 Stewart St. 3d-85-1580

HOUSE TO RENT—6 ROOM HOUSE, bathroom, hardwood floors, garage, etc., vacant May 1st, East City; apply C. H. Rogers, phone 151. 6d-85-1575

APARTMENTS TO RENT — ALL modern; conveniences; three bedrooms, sitting or dining room, kitchenette; Simcoe St., near George. Telephone 821J. 3d-85-1564

FOR RENT — WAREROOMS, OR would be suitable for small manufacturing business; possession 1st April; apply 437 George street. dtf

TO RENT—172 ADELINE; CONVENIences, 7 minutes from C.G.E.; immediate possession; phone 2245w. 6d-85-1498

FOR RENT — WAREROOMS, OR would be suitable for small manufacturing business; possession 1st April; apply 437 George street. dtf-823

TO RENT—IF YOU WANT TO RENT a house; if you want to buy a house; if you want to buy a market garden, or exchange a farm for city property apply at the Review Agency, 164 Hunter street. 26d-95-818

FOR RENT—NO. 173 1-2 SIMCOE street, suitable for store or office; Apply 437 George street. dtf-313

FOR RENT—HEATED OFFICE ON George street. Apply 437 George street. dtf

FOR RENT — OFFICE, HEATED; Apply Bank of Toronto. dtf.-3055

WANTED

WANTED — CHURN, BARREL OR dash; phone 1891m. 3d-85-1576

WANTED—BOYS' WHEEL IN GOOD condition; phone 1544F. 3d-85-1583

WANTED TO RENT—TWO UNFURnished rooms by two business girls, central; phone 2169. 3d-85-1576

WANTED TO RENT — A HOUSE with from 1 to 10 acres with good out building; Box 850, Post Office. 3d-86-1594

WANTED — BABY'S WALKER IN good condition; phone 1792J. 3d-86-1591

WANTED — OLD GILT MIRROR; Box 1610 Examiner. 3d-86-1610

WANTED — GOOD BOARD AND room within 10 minutes walk of C. G.E.; all conveniences; Box 1563 Examiner. 3d-84-1563

WANTED—UP-TO-DATE FORD CAR in good repair, for cash; apply Manning's Garage, 254 Brock. 3d-84-1539

WANTED — MOTOR CARTING; ALL kinds, long or short hauling; Beatty Bros. 'Phone 2169-991r2.

WANTED—OLD GOLD AND ARTIFIcial teeth; Phillips Laboratory, 408½ George St. 26d-106-1522

WANTED—1,500 MEN AND WOMEN to join Peterborough Industrial Exhibition. Coupon on another page. dh

HOUSES, REAL ESTATE

LOTS FOR SALE — DIFFERENT parts of city; D. J. Lundy, 95 Hunter St. W. 9d-85-1464

FOR SALE—66 ACRE WOOD LOT—large frontage on Clear Lake, adjoining the Boys' Camp; there is a large quantity of wood on this property; would make a good ranch or pasture lot; terms to suit purchaser; will accept good residential property in exchange; S. T. Medd, Dominion Bank Bldg., Peterborough. 3d-84-1544

REAL ESTATE — LEAVING THE city; must sell at sacrifice, with small payment; 8 room brick, hardwood floors; mantle; full plumbing, furnace, electric fixtures; range and awnings, and garage, $4,400; nicely decorated; apply 344 King St. 3d-86-1589

HOUSES FOR SALE — ALL SIZES apply D. J. Lundy, 95 Hunter St. west. 9d-85-1402

REAL ESTATE—FOR SALE OR TO Rent — New modern six roomed bungalow, with garage; hardwood floors throughout, French doors and fireplace; central; apply 61 Robinson St. (near Burnham St.) Phone 1037J. 6d-85-1513

REAL ESTATE—IF YOU HAVE MOney to loan on city or farm property, guaranteed property valuation equal to double the amount of the mortgage; no commission to pay. Apply at the Review Agency, 164 Hunter street. 26d-95-819

REAL ESTATE — FOR SALE OR rent, in East City, Mark St. 320; a new house, two years old, bungalow style, three bed rooms and bathroom upstairs, built of brick with cement foundation, cellar full size with good furnace; large porch in front, light and water on tap; apply to owner, Andrew Fairbairn, 362 Lakefield, Ont. 3d163-680

FOR SALE OR TO RENT

150 acres of first-class farming land in the township of Cavan, 12th Con. 125 acres under cultivation, 6 acres hardwood bush, 12 acres swamp and 7 acres pasture. Well watered. Comfortable buildings. Immediate possession. This farm can be sold at a greatly reduced price on reasonable terms, and if not sold will be rented. Anybody requiring a good property should act quickly.
Five miles from Peterborough.
Apply S. T. MEDD
Dominion Bank Bldg.
Peterborough
Phone 22 Residence 507

IT PAYS TO ADVERTISE.

HELP WANTED—Female

WANTED — LADY BOOKKEEPER wanted at once; must be thoroughly experienced in double entry; apply to Box 994 Examiner. 3d-84-994

WANTED—EXPERIENCED GENERal; family of two; apply 278 Reid St., phone 2412. 3d-86-1601

WANTED—HOUSEKEEPER ELDERly lady for family of two; apply 514 Weller. 3d-84-1548

WANTED—AN EXPERIENCED GENeral; references required; good wages; apply 524 Homewood or call 1712w. 3d-84-1558

HELP WANTED—Male

WANTED — EXPERIENCED MARket gardener; C. H. Rogers, phone 151. 3d-86-1607

WANTED—MALE PERSIAN KITten; apply Box 1569 Examiner. 3d-86-1569

WANTED — WE WANT ONE GOOD assistant manager; to the man who qualifies we offer independence, excellent future and permanent position; sales and average earnings higher than ever before; apply Fuller Brush Co., 207 Barrie Bldg., Saturday afternoon. 1d-84-1021

BOARDERS WANTED

PRIVATE BOARDING — SUITABLE for two, or married couple; all conveniences; phone 1742W; or apply 718 Water St. 3d-85-1573

BOARDERS OR ROOMERS WANTED —Apply 284 Brock St. or phone 632w. 3d-86-1596

RAILWAY TIME-TABLES

CANADIAN NATIONAL RAILWAYS
Canadian National Railway Time Table corrected to date. All trains daily except Sunday.

No. 96—8.10 a.m. for Port Hope, Toronto, Hamilton, Montreal, Quebec and Portland, Me.
No. 93—8.30 a.m. for Lindsay, Orillia, North Bay, Midland and Toronto.
No. 371—8.50 a.m. for Lakefield.
No. 95—8.55 a.m. for Hastings, Campbellford, Stirling, Belleville and points on main line east.
No. 92—12 noon for Port Hope, Ottawa, Toronto, Buffalo, Philadelphia, New York, makes connections with "International Limited" for London, Detroit, Chicago and California, points also with the "National" for Winnipeg and Vancouver.
No. 100—12.15 p.m. for Hastings, Campbellford, Stirling and Belleville.
No. 373—12.30 p.m for Lakefield.
No. 95—5.25 p.m. for Lindsay, Orillia, Midland, North Bay and Toronto, also makes connections for Detroit and Florida points.
No. 99—8.10 p.m. for Lindsay.
No. 94—9.10 p.m. for Port Hope, Montreal, Quebec, Halifax, Boston, Portland, Me.; carries through sleeper for Montreal.

CANADIAN PACIFIC RAILWAY.
(Corrected to date.)

GOING EAST—
11.57 a.m.—Norwood, Havelock, Bonarlaw, Tweed, Perth, Smith's Falls, Kingston, Ottawa, Montreal and intermediate points daily. On Sunday this train proceeds east only as far as Havelock.
6.20 p.m.—Indian River Norwood, Havelock and Tweed. Daily except Sunday.
11.55 p.m.—Havelock Tweed, Kingston, Perth, Smith's Falls, Montreal, St. John, Boston and New York. Daily except Saturday.
1.50 a.m.—Havelock, Tweed, Kingston, Perth, Smith's Falls, Ottawa
GOING WEST—
8.55 a.m.—Myrtle, Toronto, Guelph Goderich, Hamilton, Galt, Woodstock, St. Thomas, London, Chatham, Detroit, Chicago and New York Daily.
9.00 a.m.—Toronto (Yonge street), Owen Sound, Teeswater and intermediate points. Daily except Sunday.
7.35 a.m.—Toronto, Hamilton, Brantford, Buffalo, Rochester, Boston, New York Galt, Woodstock, London, Chatham, Detroit and intermediate points between Peterboro and Toronto. Daily except Sunday.
8.15 a.m.—Bethany, Lindsay, Orillia, Port McNichol and intermediate points. Daily except Sunday.
2.35 p.m.—Toronto, Hamilton, Brantford, Buffalo, New York, Galt, Woodstock, London, Windsor, Detroit, Chicago and intermediate points between Peterboro and Toronto. Daily.
6.50 p.m.—Lindsay, Toronto and intermediate points. Daily except

FOR SALE OR EXCHANGE

New Brick house, modern, hardwood floors throughout, large lot, situated in west end, owner would consider taking a lot on same, or a small house; price $6200.00
Good frame bungalow, 7 rooms, hardwood floors, lights, large lot with garage, situated in south end, price ..... $2000.00 owner would take $200.00 cash and the balance arranged.
Good brick double house, 6 rooms, all improvements, large lot with garage, owner will sell at a reduced price as they are leaving the city, price $7300.00
Brick house, all improvements, 6 rooms, large lot, situated in the north end, good terms, price $4500.00
For inspection and particulars, apply

J. T. O'CONNELL & CO.
136 Hunter St. W.
Office phone, 376. Residence, 1269.
A. Mills, agent, phone 1492w.

LOST

LOST—A YELLOW PERSIAN KITten, answers to the name of Tilly; reward if returned to 480 Donegal St. or phone 583J. 3d785-1567

LOST — SWAN FOUNTAIN PEN with gold band, initialed C.E.P.; valued as keepsake; leave at 396 valued as keepsake; leave at 396 George St., suitable reward. 3d-85-1559

STRAYED—AN AIREDALE PUP ANswering to name of Wags; finder please phone 2275. 3d-86-1614

LOST—PAIR SPECTACLES, DARK rim; at Dominion Bank; S T. Medd. 3d-84-1549

LOST — TAN AND WHITE SCOTCH Collie, answers to name of Betty; any one found harboring same after this ad. will be prosecuted; finder please phone 1849F, 122 Dublin street; reward. 3d-84-1546

VETERINARY

DR. W. B. McELROY, Vet. Sur., office and residence, 190 Charlotte St., Charlbond Bldg., Peterboro. Phone 1623J.

BARRISTERS AND SOLICITORS

GORDON & O'BRIEN— Barristers Solicitors, Notaries. Money to loan on easy terms. Special attention to Patents and Trade Marks. Phone 319. Hon. G. N. Gordon, K.C., J. A. O'Brien.

J. R. CORKERY, BARRISTER, SOLicitor, Notary Public. Office Ground Floor, 414 Water St., Peterborough. Five Doors North of Hunter Street. Money to loan at current rates on easy terms.

S. T. MEDD—Barrister, Solicitor, Notary. Office over the Dominion Bank, corner of George and Simcoe streets. Telephone No. 22. Private funds to loan at current rates upon easy terms.

DUMBLE & JOHNSTON—Barristers, Solicitors, etc. Office, over the Toronto Savings and Loan Company, George Street, D. W. Dumble, K.C., W. Johnson.

R. R. HALL—Barrister, Solicitor, etc. Peterboro, Ont. Office, corner of Hunter and Water streets, over the Canadian Bank of Commerce. Trust Funds to loan on easy terms of payment.

JAMES FORDYCE STRICKLAND—Barrister, Solicitor, Notary Public Peterboro. 'Phone 191. Money to loan. 376 Water street.

WILFRID F. BUYCKE, Barrister, Solicitor, Notary Public, 395 Water street. Telephone 229.

PECK, KERR & McELDERRY, Barristers, Solicitors and Notaries, Office, Water street, Peterboro. Money to loan at the lowest current rates of interest. Telephone 1950. E. A. Peck, F. D. Kerr, K.C., V. J. McElderry.

MEDICAL

DR. BUCHANAN, F.R.C.S., Edinburgh M.R.C.S., Eng., L.R.C.P., London, Eye, Ear, Nose and Throat Specialist Hours 9-11 3-4 p.m., and 7-8 p.m 'Phone 519. Office, corner Water and Murray streets.

DR. C. C. CRAGG—Eye, Ear, Nose and Throat Specialist. Office 395 Charlotte street, formerly occupied by Dr. Neal. Hours—9-11 a.m., 2-4 p.m., 7-8.30 p.m. Telephone: House 1018. Office 2185.

F. T. WEBSTER, Ontario Land Surveyor, Registered Professional Engineer, formerly with Lewis and MacRostie of Ottawa. Phone 2640. Sunday.

Neill's

Smart Styles

TO COMPLETE THAT SPRING COSTUME

With your feet dressed in a pair of NEILL'S fashionable Shoes you will have that comfortable feeling that they are clothed right up to top-notch in style and finish.
Note the very reasonable prices for Shoes of the class shown above at—

No. 421—Patents, with leather heels . . $5.50
No. 388—Patents, with covered heels . . $6.00
No. 385—Blonde Kid, covered heel . . . $7.00
No. 403—Blonde Kid Pumps, covered heels, $6.50

R. NEILL LTD.
350-354 GEORGE STREET

HOUSE TAKES UP SUPPLY VOTES

Estimates For Agriculture Department Considered in Committee.

THREE ITEMS PASS.

OTTAWA, April 9 (Canadian Press).—In supply for the afternoon and evening, the House of Commons spent the day on estimates for the Department of Agriculture. Discussion ranged widely, from cold storage plants to apple production and artificial fertilizers. In the last connection, the Conservatives claimed that the removal by the present Government of the ten per cent. duty on artificial fertilizers had put Canadian fertilizer plants out of business. This view was contested and there were some sharp exchanges.

Only three votes were carried: $30,000 for cold storage, $200,000 for fruit and $305,000 for seed, feed and fertilizer control.

There now are thirteen monarchs and twelve presidents in Europe.

Waterloo, with 23 platforms, is now Great Britain's largest railroad station.

Tungsten is nearly twice as heavy as lead.

There is not anything which returns to nothing, but all things return dissolved into their elements.
—Lucretius.

The oil drawn from the shea butter tree of interior Africa, provides fuel and light for the natives.

CAN YOU SOLVE THIS ?
DIER FLAG
The above letters when properly arranged spell the name of a late President. Everyone sending in the correct solution will be awarded a beautiful lot 20 x 100 feet. FREE and Clear of all Encumberances, in a section now open to colonization in New Jersey. Answer puzzle and mail today. THIS OFFER EXPIRES JULY 15 BEWARE OF IMITATORS! We are the originators of this advertising plan
MAXIM DEVELOPMENT CORPORATION
110 West 40th Street, Dept 221, New York
6d-5,7,9,12,14,16-851

?

Something is going to happen to Boots on April 12.
What will it be?
Well, it'll be something that will have every girl in Peterborough talking.
Boots—you know her, in "Boots and Her Buddies"—is going to create a sensation.
Just wait and see!

Join the Exhibition!

DAVIS-THOMPSON COMPANY, LTD.
Insurance and General Agency
433 GEORGE ST. PHONE 40

4% INTEREST, compounded Half-Yearly, Paid on Deposits

One Dollar opens an account. Special facilities afforded Depositors for the convenient transaction of their business, and accounts are subject to cheque withdrawal.

For Sums of $100 and upwards this Company's Debentures are issued in terms of one to five years, bearing special rates of interest, depending upon the term of investment..

TORONTO SAVINGS AND LOAN CO.
435-437 George Street
Peterborough

AUTOMOBILE INSURANCE
$20,000 PUBLIC LIABILITY AND PROPERTY DAMAGES
costs less than 3½ cents per day. Can you afford to be without it?
HILL, WEDDELL AND HILLS
Phone 14 - - - - 124 Hunter Street

Boots and Her Buddies

"BRINGING UP FATHER" — Geo. McManus

SILK IN CABBAGES TO BEAT CUSTOMS

Shipped From U. S. A. To Fictitious Firm in Montreal.

OTTAWA, April 9.—(Canadian Press).—Cabbages from New York, consigned to a fictitious produce firm in Montreal, turned out to be silk, it was stated at the customs probe yesterday. C. W. Harvison, formerly of the Royal Canadian Mounted Police, related how he conducted an investigation for the Merchants Association in Montreal. Shipments of cabbages were made from time to time to the "Sun Fruit Exchange" in Montreal. There was no organization there known by that name. Investigation proved that the shippers name as given was equally false. There had apparently been a regular system of getting silk in as perishable goods to take advantage of any special regulations permitting prompt delivery to be taken.

Ten shipments of this kind had been cleared and delivered, not to any particular address. They were deposited on the sidewalk.

Mr. Harvison spoke of the "moonshine trail" between Montreal and Moore's Forks in the United States. He saw truck loads of whisky going down that trail and had seized three loads of silk coming back as return traffic. Runners operated on the border to signal when the coast was clear.

BURNBRAE NEWS.

The Ladies' Aid of Burnbrae Presbyterian Church met in the basement of the church on Thursday, April 1. Thirty ladies were present. A very pleasant day was spent in quilting, six quilts being quilted. Lunch was served at noon. The ladies decided to dispense with their May meeting and arrangements are being made to hold a social evening on the Manse grounds some time in June. The collection amounted to $16.65.

Young Girls' Mission Band

The "Willing Workers" met at the home of Mrs. (Rev.) McKenzie on Monday afternoon, April 5. Thirty-six were present. The meeting opened by the singing of Hymn 749. A good misisonary programme was then given. At the close of the meeting, Mrs. McKenzie served lunch, and a very pleasant afternoon was brought to a close. The collection amounted to $4.60.

WESTERN FARMERS WORKING ON LAND

May Be Seeding on Lighter Soil in Week.

WINNIPEG, Man., April 9.—(Canadian Press)—Agricultural conditions in Western Canada according to a survey just completed by the Canadian Pacific Railway, presage a favorable outlook. Following the mildest winter on the prairies in many years, farmers are rapidly getting their lands in shape and according to the report, seeding may be started in the lighter soils within a week.

The general rainfalls of last autumn and reasonable snowfall since, have assured practically all sections in the western provinces of sufficient moisture to meet spring requirements.

Acreage under cultivation closely approximates last year's figures, the report states. By provinces the acreage is shown as follows:

Manitoba, this year 3,399,700, last year 2,643,000; Saskatchewan, this year, 7,448,435, last year 8,555,183; Alberta, this year, 3,015,486, last year 2,721,689. The aggregate is 13,863,671 acres, compared with 13,919,872 acres a year ago. The report adds that the ultimate cultivated acreage will be determined by the amount of spring plowing farmers are able.. to do.

Adequate supplies of good seed are available. The Saskatchewan and Alberta departments of Agriculture, however, have issued warnings to farmers to have their seed tested. It is feared that some of the seed grain may be of low germinating quality.

Winter wheat and rye are reported to have come through in fair shape, with approximately the same acreage as seeded under these crops last year.

RAILWAY SOLD.

Hull Electric Line Disposed Of By C.P.R. to Paper Company.

OTTAWA, April 9. — (Canadian Press.)—One of the biggest deals in the history of Hull has been consummated, according to a reliable local report, whereby the Hull Electric Railway, which is owned by the Canadian Pacific Railway, has been sold in its entirety to the International Pulp and Paper Company for the sum of $4,750,000.

only
PEP
has THAT FLAVOR
It's great! Brings you health and pep. Ready-to-eat cereal. Eat PEP for pep.
Kellogg's PEP
THE PEPPY BRAN FOOD

QUALITIES NEEDED BY SCHOOL TEACHER

Dr. S. J. Keyes Discusses Good Appearance and Character.

TORONTO, April 9.—(Canadian Press)—Discussing the selection and training of teachers, Dr. S. J. Keyes, Ottawa, raised the question of whether grace in carriage and good appearance generally were not vital qualifications which were given too little attention on the part of young teachers. He was addressing the supervising and training section of the Ontario Educational Association. Dr. Keyes also asked whether tact and unselfishness were not also essential remarking that there was a surplus of teachers in Ottawa at present and that when there was a surplus it was the time to raise the standard.

Dr. J. H. Putnam, also of Ottawa, urged that the standard of admission to normal schools should be raised and that a standard intelligence test, where the elements could be changed each year, could be devised to eliminate the dull teacher.

Dr. Putnam thought that nasal defective eyesight, personal appeardefecive eyesight, personal appearance and voice of teachers as well as native intelligence, should all be taken into consideration in the selection of teachers.

INDUSTRIAL WEEK AT OTTAWA PROBE

Business Men Will Give Evidence April 12.

OTTAWA, April 9.—Next week will be businessmen's week in the customs probe. Commencing April 12, the committee, which is investigating the conduct of the Department of Customs and Excise, will hear a number of businessmen from different parts of Canada on the question of smuggling and sale of contraband goods.

The Montreal Board of Trade will send a delegation; in addition, individuals representing the jewelers, the textile business, the tobacco trade and the departmental stores, will be heard. Of these representatives there will be seven from Montreal, four from Toronto, one from St. Catharines, Ont., one from Drummondville, Que., and one from Winnipeg. There may be additions to the list. The Canadian Manufacturers' Association also will send a representative.

Quick Relief for Rheumatics

Local Druggists Sell Rheuma on Money-Back Plan

If you suffer from torturing rheumatic pains, swollen, twisted joints, and suffer intensely because your system is full of that dangerous poison that makes thousands helpless and kills thousands years before their time, then you need Rheuma, and need it now.

Start taking it today. Rheuma acts at once on kidneys, liver stomach and blood, and you can sincerely exclaim: "Good riddance to bad rubbish."

Many people, the most skeptical of skeptics right in this city and in the country hereabouts, bless the day when McDermid & Jury and other druggists offered Rheuma to the afflicted at a small price and guaranteed money refunded if not satisfied. If you have rheumatism get a bottle of Rheuma today.

MILLBROOK NEWS.

MILLBROOK, April 9.— Miss Etta Peel was called to Burketon over the week end on account of the death of her grandfather, the late William Hooey, who passed away in his 85th year. The funeral took place on Monday.

Messrs. Maurice Gray and George Elson left on Monday morning for Detroit expecting to secure business position in that city.

Messrs. A. McCorry and Jas. Morton left on Monday morning for Collingwood to take positions on one of the lake boats for the season. Harry Brown went last week to be away for the summer, and Frank Gray expects to go in the near future.

Mrs. (Dr.) Rea spent the Easter week end the guest of Mrs. and Miss Weldon, Lindsay.

Miss Ethel Richardson went to Toronto on Monday expecting to be away for about two weeks.

Miss Gladys Tucker, of Orono, is spending the Easter holiday with Miss Jean Burnham.

Miss Gertrude Spence, of Malton, is the guest of her parents, Mr. and Mrs. John Spence, for the Easter holidays.

Miss Margaret Luxon of Fournier, and Miss Charlotte Luxon, of Janetville, are home from their respective schools and visiting their parents, Mr. and Mrs. Thos. Luxon, for the Easter holidays.

Mr. Chas. Larmer, of Oshawa, spent the week end with his mother, Mrs. Isaac Larmer, who is not in good health.

Graham Russell, medical student at Toronto University, is spending the Easter holidays with his parents, Mr. and Mrs. W. E. Russell.

Mr. W. Collins, manager of the Bank of Commerce, Kitchener, spent the week end with his mother, Mrs. T. B. Collins.

Miss Marjorie Smith, B.A., of the Port Colborne Collegiate staff, is spending the holiday week with his parents, Mr. and Mrs. A. A. Smith.

Mrs. Ross Edmunds and two children, Bryan and Reg pent the Easter week end with her parents, Mr. and Mrs. H. Bemister, Beaverton.

Mr. and Mrs. E. C. Clarry and two children, Nora and Jack, were in Toronto for the Easter week end.

Dr. G. H. and Mrs. Needler of Toronto were guests of Mr. A. A. and Miss Etta Needler for the Easter week end.

Mr. F. W. Burnham of Peterboro was the guest of his mother, Mrs. E. S. Burnham, on Good Friday.

A. J. Fallis, M.P.P. arrived home from the session of the Legislature on Good Friday.

Howard Lancashire, divinity student at Toronto University, spent the Easter week end with his parents, Mr. and Mrs. Jos. Lancashire.

Mr. Ronald Hutchison of Toronto spent the week end with his parents, Mr. and Mrs. Jas. Hutchison.

Mr. Ted Thorndyke, who has spent the winter in California, returned to his home last week.

Miss Jean Thorndyke of Toronto spent the Easter week-end with her parents, Mr. and Mrs. Chas. Thorndyke.

Councillor T. J. Lang has sold the Jemison property in the east end of the village to Mr. George Howson, who has been occupying the house for some months past.

Mr. Chas. McNeil, who has been with her sister, Mrs. J. Swain, Valentia, for the winter months, returned to her home here last week.

Miss Anna Hawthorne visited friends at Bailieboro on Easter Monday.

OIL TANK FARM IS ABANDONED

Flames Burst Out, Igniting Many Tanks in Great Blaze.

DAMAGE $15,000,000.

SAN LUIS OBISPO, Calif., April 9.—(Canadian Press).—The 300-acre tank farm of the Union Oil Company, at which was stored some 6,000,000 barrels of oil, was abandoned yesterday to the fire which had threatened its destruction since Wednesday morning when two underground tanks were struck by lightning.

The four huge underground reservoirs to which the blaze had been confined. all day yesterday and last night boiled over early this morning and the flaming oil, sweeping over the dyke that had been thrown up, carried the fire to two other reservoirs and ten surface tanks. Other surface tanks were rapidly ignited.

As the fire spread from tank to tank it created a flame a mile long and the flames shot a thousand feet into the sky. The loss is estimated at more than fifteen million dollars.

Medieval monks who transcribed manuscripts were exempt from labor in the field.

Chinese were printing from movable type 300 years before the invention of printing in Europe.

CAPITAL INCREASED.

Funds of International Nickel Show Big Increase in 1925.

NEW YORK, April 9—(Canadian Press).—The balance sheet o the International Paper Company, as of December 31 1925, shortly to be published, is expected to show an increase in working capital of more than $3,000,000 or about 16 per cent over that shown at the end of 1924, it was disclosed at the head office here today.

The working capital was about $22,000,000 on December 31st, 1925.

HAVELOCK NEWS.

HAVELOCK, April 9. — Miss Edith Roberts of Omemee is spending the holidays with her parents, Mr. and Mrs. C. Roberts.

Miss E. Flannigan of Toronto is the guest of Miss Laura Brinkman.

Mrs. J. Jackson and children of Trenton are the guests of Mr. and Mrs. J. W. Bryans.

Mr. David Butters spent the week end in Toronto.

Miss Edith Greenley of Toronto and Mr. Philip Greenley of Detroit, Mich., are visiting their parents, Mr. and Mrs. D. Greenley.

Mr. J. Ditcham of Marmora visited Mr. and Mrs. F. Post on Good Friday.

Miss M. Lehane of the Continuation school staff is spending the holidays at her home in Lindsay.

Mrs. J. Thompson and sons, Grenville and Alton spent the week end in Smith Falls.

Misses K. Payeau and H. Smith of the school staff are spending holidays at their home in Merrickville.

Miss G. Brewster of Kars is visiting her father, Mr. C. H. Brewster.

Mr. Harold Buchanan of Hamilton was the week end guest of his parents, Mr. and Mrs. R. A. Bucanan.

Miss Teresa Pacey of Toronto is visiting her brother, Mr. G. Pacey.

Mrs. Douglas Brennan left last week for Detroit, Mich.

Miss Deborah Armstrong of Kenmore is visiting her parents, Mr. and Mrs. J. Armstrong.

Born—On Wednesday, March 31, to Mr. and Mrs. William Page, a daughter.

Mr. and Mrs. H. Gordon and family spent the week end with relatives at Sharbot Lake.

Mr. and Mrs. W. Bryans and daughter, Betty, of Toronto, are the guests of Mr. and Mrs. J. W. Bryans.

Mr. Robert Wright of Port Hope is the guest of his parents, Mr. and Mrs. T. Wright.

Misses Helena and Bessie Curtis of Lakefield and Frankford respectively are visiting at their home here.

Miss B. Crowe of Trenton is the guest of her mother, Mrs. D. McAdam.

Rev. J. D. Robinson of Stratford conducted the services in Knox Presbyterian church on Sunday.

Mr. and Mrs. Fred Morrow and family of Peterboro were the week end guests of Mr. and Mrs. S. Barlow.

Mr. A. Brinkman of Toronto spent the week end at his home here.

A Few Doses of Dr. Wood's Norway Pine Syrup

May Stop That Cough

Mr. Frank D. Comeau, West Bathurst, N.B., writes:—"I had a very bad cold and cough that settled on my lungs, and I thought that I would never get rid of it.

One day a friend spoke to me about your wonderful remedy, so I sent and got a bottle of it, and after the first dose I took I got relief, and by the time I had finished the bottle I was completely relieved of all my trouble."

"Dr. Wood's" is put up only by The T. Milburn Co., Limited, Toronto, Ont.

THUNDER STORM ENDS EASTER WEEK

LONDON, April 9.—(Canadian Press).—Unusually brilliant Easter weather came to an end on Wednesday in London with a heavy thunderstorm. A thunderbolt smashed 200 windows in the residential district of Palmer's Green. Nobody was hurt, however.

"Tea for THREE please"

with Christie's SOCIAL TEA biscuits

. . . the little hostess knows . . . her guests, too . . . what is proper.

They just love the distinctive flavour of Christie's Social Tea's—the creamy sweetness—the rare freshness. Encourage them to feast on these thin wafers. Ingredients are of finest quality—absolutely pure—and baked in the inimitable Christie fashion.

CHRISTIE'S SOCIAL TEA BISCUITS ARE SOLD BY

Jno. Allen	A. H. Cameron	R. H. Hunter	Jas. McDonald
A. Allison	Collins and Crowe	G. Hudson	A. Pearson
F. W. Bates	Dominion Stores	R. H. Howden	J. Penrose
E. Benson	R. B. English	Jas. Juby	J. Pitchford
H. J. Boyle	Fitzpatrick and Geraghty	Jno. Kerr	E. Puttick
Boyd Grocery	R. S. Goheen	J. E. Lillico	A. Reynolds
J. T. Braund	W. J. Grady	T. B. Maniece	N. Routley
Jas. Burgess	Groceterias	E. F. Mason	J. Speer
J. W. Byers	M. H. Halpin	D. M. Minicolo	J. H. Spence
	W. H. Hamilton		P. S. White Co.

When ordering, tell your grocer "CHRISTIE'S". By the pound or in the sealed package.

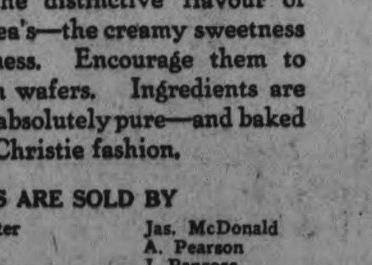

Christie's
Biscuits of Quality Since 1853

OF SPECIAL INTEREST TO THE SMART WOMAN AND MISS

An Important After-Easter Fashion Event

SUITS - COATS - DRESSES

McNABB'S INDIVIDUAL MODELS
UNEQUALLED FOR VARIETY AND SMARTNESS

SPRING COATS

OF DISTINCTIVE INDIVIDUALITY AND HIGH QUALITY AT A SINGLE COMPELLING PRICE

$35.00

Careful planning has developed these values. A great collection, embracing innumerable models, in tricotine, Poiret twill, charmaine, French faille and corded silk. Some are plain, others have fur collars and new sleeve effects, in the season's newest colors. Sizes 16 to 44.

Tailored Tweed Suits

REGULAR $25.00 AND $29.75

$19.95

Faultlessly man tailored, with the short snappy coat, in a nice assortment of novelty tweeds. Every Suit Canton crepe lined. Sizes 16 to 38 only.

SMART

Spring Tweed Coats

THAT WERE $25.00 AND $29.75, IN A SPECIAL VALUE GROUP SATURDAY

$19.95

Every Coat made expressly for McNabb's. High-grade, exclusive styles, in individual novelty tweeds. Some are plain tailored, others in smart Tuxedo and flare styles. Sizes 14 to 44.

New Spring Cloth and Balbriggan Dresses

ON SALE SATURDAY AT HALF-PRICE

$5.48 to $19.88

These are taken from our regular stock. They comprise every Cloth and Balbriggan Dress we have in the Store. One and two-piece styles. Every Dress a new spring model. Odd sizes left over from Easter selling. The regular marked prices, $10.95 to $39.75.

ON SALE SATURDAY EXACTLY HALF THE REGULAR PRICE
$5.48 to $19.88

9 A.M. SPECIAL

SILK, FLANNEL, CLOTH DRESSES ODD LINES TO C LEAR QUICKLY AT $6.95

Twenty-two only odd Dresses, comprising silk, flannel and cloth. Odd lines and discontinued styles. One and two-piece styles. Sizes 16 to 40. Regular values, $12.95 to $29.75. For quick clearance at 9 a.m., Saturday, your choice, $6.95.

NEW SILK FROCKS - Unusual Values
$19.95 $25.00 $29.75

Their fabrics tell of spring—flat crepes and satins—in those decidedly new and refreshing shades of rosewood, soft greys, glaring browns that drift from sand shade into deeper tones, fashionable blues and modish black.

One sees flares and circular ideas, flounces softly shirred in panel effect, pleatings, fanciful sleeves and high necklines, ornate embroideries, saucy ties that may fly loose or be worn tight about the throat, and legions of buttons. Many models for slender or more mature types. Sizes 16 to 44 in each price group.

The J·A·McNABB ...ET

The Evening Examiner

PHONES—Editorial 1601. Business Office, 1600. Private Branch Exchange to all Departments.

The Examiner is a member of the Audit Bureau of Circulation.

The Daily Examiner, published every lawful evening, by The Peterborough Examiner, Limited. Office, 419 George street. $6.00 per year, delivered in city; out-of-town subscribers by mail, $4.50 a year.

The Weekly Examiner, published every Thursday. Subscription price $1.50 a year.

U. S. REPRESENTATIVES

Special U. S. Representatives—W. H. Stockwell, 629 People's Gas Building, Chicago Ill.
New York—Chas. F. Miller, 285 Fifth Avenue.
Advertising Rates on application.
R. H. GLOVER, Managing Director.

FRIDAY, APRIL 9, 1926.

THE NEW FREIGHT SHED.

Work upon the new Canadian National Railways freight shed on Aylmer street is to commence next month, and the announcement will be received with general satisfaction.

The building, which is to be 400 feet long, will replace the present out-of-date structures, and will add to the appearance of that section of the city, which is in itself a decided benefit.

In addition, the building operations will be of value to Peterboro, meaning a considerable sum spent locally.

Last but not least, the new building will assist the Canadian National in providing a better service, and on all three counts the launching out of this work will be welcome.

THAT WADING POOL.

The cold shoulder extended by the City Council toward the offer of the local Kiwanis Club to establish a wading pool for youngsters at King Edward Park is rather poor encouragement, not only to the Kiwanians, but to every other citizen anxious to make Peterboro a better city in which to live.

The difficulties in connection with the wading pool plan are surely not insurmountable, and if tackled with any show of enthusiasm by the city fathers could be overcome.

The Kiwanis Club offered to undertake a financial responsibility of $2,000 in order to provide something that would have meant many happy hours for hundreds of Peterboro children, and in view of the readiness with which they accepted this responsibility, their generous proposal was surely entitled to a more enthusiastic reception from the members of the Council.

But a very small portion of the civic revenue is spent on recreation for the citizens, and most of our parks would not be available had it not been for the generosity of public-spirited residents.

In short, the civic administration at no time has been in any danger of being accused of extravagance in regard to recreational facilities, and the expense involved in the Kiwanis' wading pool was not large enough, so far as the city's end was concerned, to have justified the somewhat sharp turning down of a splendid offer.

STAR CHAMBER METHODS.

County ratepayers who look to the Examiner for a report of the proceedings of the County Cuncil are perhaps not aware of the fact that the county legislators in their wisdom have seen fit to exclude the press from all county committee meetings.

The Examiner believes that such an attitude is decidedly not in the public interest.

The people who pay the taxes of the county are entitled to a prompt and accurate report of the actions and debates of their representatives in Council, and this is only possible when reporters are permitted to attend.

It is true, of course, that regular Council meetings are open to the press, but much of the important business is done in committee, and from these sessions the newspapermen are barred.

This closed-down policy is in striking contrast to the treatment accorded to the reporters by the Peterboro City Council, which permits press representatives to attend committee meetings, and by other County Councils which extend similar privileges.

There is no logical reason why, when such important matters as a proposed addition to the Court House are under discussion, that the people who pay the taxes should not have an opportunity of reading in the newspapers next day just what the members of the Council said or did in regard to the business before them.

Star chamber methods should be considered as obsolete.

BASEBALL AND THE PARK.

In regarding the James Stevenson Park as a revenue-producing piece of property instead of as the public park and athletic grounds, which was in the minds of ratepayers when they sanctioned the purchase of this property, the city fathers are displaying a business keenness, but, at the same time, a lack of appreciation of the value of sport to the community.

There are many citizens who do not believe that the city should attempt to make revenue at the expense of senior baseball, who feel that a good baseball team is an advertisement for Peterboro and a source of entertainment for a large number of people who find in baseball their chief summer recreation.

The city fathers showed that they realized that a winning hockey team was a community asset by making a grant of $200 at the beginning of last season to the Peterboro Hockey Club, and nobody—least of all the baseball enthusiasts—objects to that measure of assistance.

The baseball club is not asking for a grant, but, as the Examiner senses their views, they do feel that they are entitled to more generous treatment in connection with the rental of the James Stevenson Park than they have been hitherto accorded.

With heavier travelling expenses than ever before to face, they think that the city fathers might well extend a helping hand by according easier terms for the municipally-owned ball park.

THE FUTURE OF CANADA.

A member of the Canadian Parliament says Canada is a vassal of the United States.

"We are paying tribute," he said, "to the extent of $350,000,000 every year, $200,000,000 of which we pay in imports and $150,000,000 on money borrowed from the United States."

If that constitutes vassalage, then the United States was the vassal of the rest of the world, chiefly Europe, for almost 100 years; for it was not until about 1880 that our exports began regularly to exceed our imports in value, and it was considerably after that date that we ceased to pay Europe huge dividends on borrowed capital.

If Canada is spending $200,000,000 a year for American goods, it is a sign that somehow or other she is making the money to pay for them. She is farming, manufacturing, exporting, creating wealth; and part of this wealth she exchanges for American products. Why does she buy these goods? Because she is not self-sufficient. Would she gain by making these goods for herself? Not unless she could make them more cheaply than she can buy them.

If Canada is spending $150,000,000 a year for money borrowed from the United States, she is pursuing the same course we followed while we had immense undeveloped resources and small accumulations of capital. We borrowed money where we could get it, and paid high interest on it; but we put that money to very good use. If Canada is doing the same with the capital she has borrowed from the United States, she is following a successful example. She should be thankful, for by putting that money to productive work she will one day emerge from the state of "vassalage" that seems to worry the worthy member of Parliament.

One has but to cast an eye over the map of Canada—a vast territory with extraordinary possibilities—and think of what the people of the United States did to the "Great American Desert," to see that any Canadian who is pessimistic about his country is—well, to say the least, he is short of vision.—Detroit News.

THE TARIFF BOARD.

Now that the Canadian Tariff Board is an actuality, business breathes more freely with the realization that its appointment involves no radical departure. Tariff matters have been a disturbing influence in business, particularly since the beginning of the present parliamentary session. Rumors that a wholesale adjustment of duties, including automobile duties, was contemplated, had an unsettling effect. Now that the smoke has largely cleared away, it is more apparent than ever that the central feature of the whole problem is stability.

Unlike the Railway Board and the Civil Service Commission, the new Tariff Board is not endowed with the right of ultimate decision in tariff matters. Nor is it the desire of business that it should be so. Business leaders of all political leanings urge that a tariff board should, under present conditions, be advisory, and final decisions should remain in the Government's hands. Tariff problems are among the most intricate that have to be faced by governing bodies. They require thorough analysis and careful study. They require a more or less specialized knowledge. Slight adjustments may lead to altogether unexpected results. Were all those to whom the privilege of tariff protection is extended, fair in the use of this privilege, the situation would be an easy one to handle. Unfortunately, experience shows that the tariff protection privilege is often abused. Were this not the case, the opposing viewpoints on tariff matters would be infinitely closer together. These are the reasons why a tariff board is needed, and why we still insist on considering as political a problem that is purely economic. Not only from the standpoint of general effect of changes upon business, but their importance from the revenue standpoint, must be considered, since the tariff is normally our largest source of revenue.

There is a conviction on the part of business that the problem facing the country is not so much one of what the board does, or fails to do, as how well it succeeds in maintaining equilibrium in tariff matters. Canada and the United States have learned from experience that business stability is seriously interfered with when tariff matters are decided suddenly by ill-informed or possibly decidedly interested politicians. With the appointment of a presumably impartial board, it is evident that all tariff matters will be carefully studied before a decision is reached. There will be no sudden changes. This will enable the business firm to make its budget for the coming year with an assurance that conditions will not be suddenly altered. This does not mean that there will be no changes. When a vexed question needs attention, it will be carefully considered and weighed before action is taken. It is highly probable, for example, that the automobile tariff matter now under discussion will be placed before the Tariff Board.

From the standpoint of general business, the first quarter of the year is sufficient to show that gradually increased trade turnover is well under way. Sales of goods to other countries have increased 22 per cent. in the year ending with February, the total being $1,310,459,000. Shipments of merchandise within the country have been continuously heavier during the three-month period than for the same period last year. Total car loadings for the quarter are 5 per cent. larger than for last year. Retail sales are heavier in nearly all lines. There is no fundamental rise in the volume of business, but there is a gradual upward trend.—Financial Post.

EDITORIAL NOTES AND COMMENT.

Rural school trustees are about as enthusiastic over Premier Ferguson's township school board plan as is Mr. Raney over the Premier's attitude toward the O. T. A.

The enthusiasm shown at the annual meeting of the Chamber of Commerce is most encouraging. It indicates an active year on behalf of a better Peterboro.

The girl who was the centre figure in New York's notorious bath-tub case, speaking of her action against Earl Carroll, says, "My suit will go on." About time it did.

Premier Pangalos of Greece is said to have secured 90 per cent. of the vote polled in the recent election. And Baldy Robb couldn't have been operating there either.

Judging by the samples of spring garb that have appeared, they have taken something off everything except the price.

Mr. Kennedy, M.P., says in effect if not just in those words, "Try and get it," when anybody suggests he should not continue to hold his seat in Parliament.

CAVAN PERSONALS.

CAVAN, April 9.—Miss Viola McBride is visiting friends in Toronto.

Isaac Woods was a visitor to Toronto this week.

Archie McTavish has returned to his home in Listowel.

Mrs. H. Sisson is visiting her son, Hanlan, in Peterboro.

Mrs. Wilbert Werry of Blackstock is visiting her parents, Mr. and Mrs. T. Harkness.

Wm. Davey spent a few days last week in Toronto.

A very successful dance was held in the Parish Hall, Ida, on Wednesday evening last. There were about two hundred present and the Byam orchestra furnished the music.

— RADIO — PROGRAMS

FOR FRIDAY, APRIL 9.

BEST PICK

WJJD (302.8) Mooseheart, Ill. 5:30—Concert. 8—Band. 10—Studio. 12:30—Variety.

WMCA (341). Casenovia, N.Y. 6—Variety. 9—Musical. 11—Entertainers. 12:15—Van and Schenk. 12:30—Orchestra.

WBAP (475.9) Fort Worth, Tex. 6—Orchestra. 11—Hawaiian Trio.

KOA (322.4) Denver, Colo. 6:30—Concert. 8—Instrumental. 8:15—Studio.

KPO (428.3) San Francisco, Calif. 6:30—Orchestra. 8:10—Sacred Cantata. 10—Orchestra.

WAHG (316) Richmond Hill, N.Y. 8—W. A. Goldsworthy, organist. 9—Vocal and instrumental. 10:30—Orchestra.

EASTERN TIME

WEAF (492) New York City. 4—Virginia Richards, soprano. 4:15—Marguerite Porter, pianist. 4:30—Kenyon Congdon, baritone. 4:45—Irena Schnelkei, poems. 5—Vincent Lopez and orchestra. 6—Dinner music. 6:45—Hon. George Gordon Battle. 7—Gene Ingraham and orchestra. 7:30—"Sir Hobgoblin Opens a Closed Door," by Miss Blanche Elizabeth Wade. To WOO (508.2), WCAE (461.3) WGR (319), WEAR (389.4), WTAG (268), WOC (484), WCAP (469). 7:45—Dora Gutentog and Sadie Zuckerman, piano duo. 8—"The Happiness Candy Boys." 8:30—"Eagle Neutrodyne Trio." 9—"Cities Service Quartet and Orchestra." To Weei (476), WOO (508.2), WEAR (389.4), WGN (302.8), KSD (545.1). 9:30—"The Vikings." To WJAR (305.9) WGR (319), WTAG (268) WCAE (461.3) WOC (484), WWJ (357.7), KSD (545.1), WEAR (389.4), WCAP (469). 10—"Whittall Anglo Persians." To WCAP (469), WJAR (305.9), WOO (508.2), WEEI (476), WGR (319), WTAG (268) WCAE (461.3), WOC (484), WCCO (416.4), WWJ (352.7), KSD (545.1), WEAR (389.4), WGN (302.8). 10:30—Leon Goldman, violinist. 10:45—Delphine March, contralto. 11—Ben Bernie and orchestra.

WRC (469) Washington, D.C. 5—Orchestra. WJZ (455) New York City. 6—Variety. 8:30—Musical.

WWJ (352.7) Detroit, Mich. 6—Concert. 10:30—Dance program.

WIP (508.2) Philadelphia, Pa. 6:05—Orchestra.

WTIC (348.6) Hartford, Conn. 6:30—Trio. 8:15—Band. 10:30—Variety.

WGHB (266) Clearwater, Fla. 6:30—Musical. 8:30—Variety. 11:45—Ramble.

WGBS (316) New York City. 6:30—Orchestra, 7:20—Piano.

WCAE (461.3) Pittsburgh, Pa. 6:30—Concert. 8—Studio.

KDKA (309) Pittsburgh, Pa. 6:30—Concert. 8:30—Concert. 10:10—Studio.

WADC (258) Akron, Ohio. 6:30—Concert. 8—Studio. 10—India Owls.

WBAL (246) Baltimore, Md. 6:30—Orchestra. 7:30—Quartet. 8—Orchestra and soloists. 9—String trio.

WBZ (333.1) Springfield, Mass. 6:45—Orchestra. 7:15—Band. 9:15—Variety.

WEAR (389.4) Cleveland, Ohio. 7—Orchestra. 8:15—Studio. 10:30—Orchestra.

WGY (379.5) Schenectady, N.Y. 7—Orchestra. 8:30—Vocal. 10:30—Orchestra and soloists.

WCAU (278) Philadelphia, Pa. 7:30—Vocal and instrumental. 9—Variety. 10—Songs. 10:30—Orchestra.

WRNY (258.5) New York City. 7:30—Vocal. 10:15—Novelty. 11:30—Orchestra.

WNYC (526) New York City. 7:55—Instrumental and vocal. 9:20—Variety.

WLIT (394.5) Philadelphia, Pa. 8:15—Minstrels. 10—Orchestra. 10:30—Variety.

WRW (272.6) Tarrytown, N.Y. 9—Instrumental. 10—Variety.

CENTRAL TIME

WHAS (399.8) Louisville, Ky. 4—Concert. 7:30—Vocal and instrumental.

WBBM (226) Chicago, Ill. 4—Feature. 8—Orchestra and soloists.

KYW (536) Chicago, Ill. 6—Concert. 10—Variety. 12—Review.

WMAQ (447.5) Chicago, Ill. 6—Organ. 8:30—Choir.

WCCO (416.4) St. Paul-Minneapolis. 6:15—Concert. 10:05—Orchestra.

WSM (282.8) Nashville, Tenn. 6:30—Concert. 8—Variety.

WGN (302.8) Chicago, Ill. 6:45—Variety. 8:30—Studio. 10:40—Studio.

WOAW (526) Omaha, Neb. 6:50—Instrumental. 10:30—Orchestra.

KSD (545.1) St. Louis, Mo. 7—Studio.

WLIB (302.8) Chicago, Ill. 7—Musical. 11—Vocal and instrumental.

WMBB (250) Chicago, Ill. 7—Semi-classical. 9—Orchestra and soloists.

WOC (484) Davenport, Ia. 7:30—Musical. 8—Vocal.

WHO (526) Des Moines, Ia. 7:30—Musical. 11—Orchestra.

WSB (428.3) Atlanta, Ga. 8—Vocal. 10:45—Studio.

KFAB (340.7) Lincoln, Neb. 8:30—Orchestra.

WEMC (286) Berrien Springs, Mich. 9—Studio. 10—Vocal.

WJZ (322.4) Chicago, Ill. 9—Orchestra.

WORD (275) Chicago, Ill. 9—Musical.

KTHS (374.8) Hot Springs, Ark. 9—Popular. 9:45—Organ. 10—Popular.

WDAF (365.6) Kansas City, Mo. 11:45—Frolic.

MOUNTAIN TIME

CFAC (435.8) Calgary, Can. 7—Musical.

KSL (300) Salt Lake City, Utah. 8—Studio.

KFWA (261) Ogden, Utah. 9—Studio. 10—Feature.

PACIFIC TIME

KGW (481.5) Portland, Ore. 6—Concert. 8—Vocal and instrumental. 10:30—Frolic.

KGO (361.2) San Francisco, Calif. 6—Concert.

KFWB (252) Hollywood, Calif. 6:30—Orchestra. 8—Variety. 9—Studio. 10—Frolic.

KFI (467) Los Angeles, Calif. 7—Orchestra. 8—Organ. 9—Feature. 10—Ballads.

KNX (337.5) Los Angeles, Calif. 7—Variety. 9—Musical. 11—Orchestra.

KHJ (405.2) Los Angeles, Calif. 8—Studio.

A THOUGHT FOR TODAY

POOR WORM

I never used to feel very sorry for the lowly worm. I've riddled him mercilessly with many a fish-hook, and fed his writhing carcass to the fishes. But after thinking how bitterly mean some people can be, my sympathy is aroused.

FABLES IN FACT

THE LITTLE FELLA CAME RUSHIN' IN WITH A HANDFUL OF WALNUTS PERIOD QUOTATION MARK HEY COMMA GRANDMA COMMA QUOTATION MARK HE SHOUTED COMMA QUOTATION MARK THESE FELL OFF THE BACK OF A WAGON PERIOD CAN YOU CRACK THEM QUESTION MARK QUOTATION MARK AND WHEN HIS GRANDMOTHER EXPLAINED THAT HER TEETH WERE TOO FAR GONE COMMA THE

WISE AND OTHERWISE

After looking over a flock of youngster's waists—now we know where all the buttons come from.

* * *

SEZ THE WIFE: "I simply can't go—'cause I haven't a thing to wear."

* * *

A man gives his wife money to buy decent clothes—and then she goes and invests in the latest styles.

* * *

He found his brilliant diamond ring
Was paste, and did he holler?
Why, sure—it dawned on him that he
Was out a half a dollar.

* * *

TEACHER: Never say, "I ain't going to the party." Always say, "I am not going!" (And to impress her point, she added:) He is not going. She is not going. They are not going. Now do you understand?

SCHOLAR—Sure! The party's a failure.

* * *

** The most talkative woman I **
** know of is the one who objected **
** to the doctor looking at her throat **
** because she had to hold her tongue**

* * *

Isn't it funny that fish are called brain food, when most of them are eaten by people who haven't any better sense than to sit out all day and wait for them to bite?

VOICE OF THE PEOPLE.

THE VIEW OF MANY WHO RECONCILE EVOLUTION WITH RELIGION

Since The Examiner published Mr. J. H. Burnham's review of the present attitude of an increasing number of people in high places towards Evolution, he has been asked to give his own view of "Man, Evolution and The Supernatural. This he does in the following letter.

To The Editor of The Examiner:—

SIR—Having reviewed in a mild way the present view of Evolution of people in high places as I have ventured to call them, some have asked me if I am an Evolutionist myself, a believer. The answer, if I am right, is not so difficult as it looks. It is true that the descent of physical man from an inferior stock does not square with the idea we have always held which we derived from Scripture, that man is a superior being, created with a moral sense and not a mere member of the animal kingdom as those creatures he so resembles in his form and functions are. It is true that the plan of his construction within and without bears a close and striking resemblance to that of other mamals and that he lives by reproducing himself and by taking food and digesting it in the animal way. But it does not follow that there is anything upsetting about that though most people think there is, and for this reason—We use the word supernatural as if the natural were one thing and the supernatural another. This is where it seems to me we make our mistake. All creation is natural, that is to say there is nothing in the whole universe which is not the creation of the Creator. He made man and the animals as He did all other things from the bacteriophage so small that not even a filter can catch it, to the wholly inconceivable spaciousness of space itself. Now man has a moral sense. That we know. So far as we know, nothing else has. In animals the sense of right and wrong is wholly a matter of training. In man it exists independently of that. It is well enough for us to train animals and subject them to our will, but it is pure, unadulterated infidelity to subject the moral being of man to our will. If we believe him to be a morally responsible being so created by God and in a way wholly different morally and spiritually (if not physically), from all else, that we know it is our sacred duty to leave him in that responsibility or else we are trying to defeat the very purpose of God Himself. That, I think, is clear. Hence the necessity of complete liberty in the personal and private being of the creature so endowed, who is man. Reformers, I know, are prone to take the place of God and to think man is responsible to them. That view is materialistic, not spiritual and falls right into the arms of those who say that man, mentally as well as physically, is no more divine than any other animal. This is why the present wide-spreading view that man is physically only an animal is likely to produce such profoundly and disastrously important results. Unless we keep our minds and our actions perfectly steady in regard to it we may go right over to materialism, and reject God altogether. The point, then, that concerns us is the moral nature of man, not his physical nature. Has he a moral nature? Is he an independent-thinking being who understands what duty and the love of God mean, apart from the teaching or control of his fellow-creatures? Yes! Why? Because if not, and if there is no God how did man get his moral nature and his sense of responsibility? He could not have got it from man, at least it seems to me so. Hence it was not originally dependent upon the teaching of others, but must have come from God—and is not so dependent now. Hence our conclusion must be either: 1, That man is all an animal and his moral and spiritual nature a myth 2, or else that he is not an animal in his spiritual being, but a superior creature. Our belief will be accordingly as we adopt one or the other view. I simply am aiming to show that the higher moral origin of man is a necessary idea and, therefore, a conception warranted by reason. If so it is not necessary to deny physical evolution or, as a necessary consequence to deny the derivation of the higher or moral nature of man from God Himself. It is possible for us to know God and to feel our relationship to Him. If we do not reason the matter out we will fail to realize that Evolution or no evolution of physical man, man can be, appears to be and undoubtedly is a moral being in touch with and responsible to God. How that responsibility works out and in what ways it is not necessary to say. It is the fact itself that is vital and upon which all our beliefs depend.

—J. H. BURNHAM.

YOUNGSTER LET HER HOLD THEM WHILE HE RAN BACK AND GOT SOME MORE PERIOD

(Copyright, 1926, NEA Service.)

CATTLE, GRAIN AND PRODUCE

Peterboro—Toronto—Montreal
Winnipeg

TORONTO LIVESTOCK.

TORONTO, April 8.—The day's sales totalling 1,687 head, but in the selling some butchers were dropped 25 cents a cwt, and a number of drovers ended up with losses on their deals. It is freely admitted that at the present time it is impossible to pay country prices on cattle and get out even on average shipments.

Receipts this morning were 11 cars, 81 cattle, 6 calves, 275 hogs and 5 sheep and lambs. The only early sales were some butchers' cows, a few common butchers and one export bull.

Today's handful of calves and lambs were sold at steady prices. One choice calf sold at 13 cents a pound, and medium to good calves sold from 9 to 12 cents a pound. There were no lambs for sale, but two good sheep sold at 7 and 9 cents a pound.

Sellers endeavored to advance hogs to $13.50 a cwt f.o.b. on Wednesday, but finally had to accept the packers' bid of $13 and this price stands for the week-end.

Current Quotations.

Export steers choice	$8.00	$8.25
Heavy steers, good	7.00	7.25
Butchers' choice	7.25	7.50
Do., fair to good	6.50	7.00
Do., common	5.00	6.00
Do., com. to med.	3.50	4.50
Canners and cutters	2.50	3.50
Butchers bulls, good to choice	4.75	5.75
Do., Medium	4.00	4.50
Do., bologna	3.25	3.75
Feeders, good	6.00	6.50
Do., fair	5.25	5.75
Stockers, good	5.00	5.50
Do., fair	4.50	5.00
Milch cows and springers good	80.00	100.00
Do., fair	60.00	70.00
Calves, choice	12.50	13.00
Do., medium	9.00	10.00
Do., grassers	5.00	6.00
Lambs, choice	14.00	.....
Do., medium	12.00	13.00
Sheep, choice, light	8.00	9.00
Do., heavies and culls	4.00	6.00
Hogs, f.o.b.	13.00	.....
Do., fed and watered	13.60	.....
Do., off cars	14.00	.....

MONTREAL GRAIN AND PRODUCE

MONTREAL, April 8 (Canadian Press).—The demand from the United Kingdom and the Continent for Canadian grain on the Montreal market today showed a great improvement and as cables on oats were stronger a large volume of business was transacted. Some fair sized sales were made including 50,000 bushels of tough No. 1 feed at c.i.f. price Montreal; 50,000 bushels of No. 2 Canadian Western at 10 1-2 cents per bushel over the Winnipeg May option, c.i.f. Montreal; 20,000 bushels of tough No. 3 Canadian Western at 4 3-4 cents per bushel over the May option, c.i.f. Montreal.

Owing to the continued strength in the Winnipeg future market for oats, a stronger feeling prevailed for all grades were advanced 1 cents per bushel.

Prices for all grades of millfeed were well maintained under a good demand. A stronger tone developed in the market for standard grades of rolled oats and prices were advanced 10 cents per bag.

A fair amount of business was done in eggs and the undertone was steady. The trade in a wholesale way was quieter on account of the fact that Western shippers were demanding an advance of 1-2 cent per dozen, which buyers here were not disposed to pay. The receipts in Montreal were 1,246 cases, as against 2,182 for the same day last week, and 3,106 for the corresponding day a year ago.

New Maple Syrup

A feature of the market for new crop maple product was the weaker feeling that developed in maple syrup on account of the steady increase in the receipts and prices scored a decline of 40 cents to 50 cents per gallon. At this reduction the demand was good and a fairly active trade was done with sales of one gallon tins at $2.25, and eight-pound tins at $1.55.

The undertone to the butter market continues easy at the late decline in prices noted.

The receipts of cheese were 802 boxes, as compared with 167 for the same day last week, and 226 for the corresponding day a year ago. There were no new developments in this department of the trade, business in all directions being still quiet.

WINNIPEG GRAIN

WINNIPEG, April 8 (Canadian Press).—Good export buying was a dominant factor in increased wheat prices here today.

The market was active and strong throughout the session. There was buying by local interests, exporters and houses with eastern connections today. Offerings, including stocks put on the market by the pools, commission houses and longs, were heavy, but all were well taken care of.

The close ranged from 1 3-4c to 2 1-8c higher with May at $1.51 1-8; July at $1.48 1-2, and October at $1.31 7-8.

STERLING RATES

MONTREAL, April 8 (Canadian Press).—Sterling exchange rates were quoted here today as follows:

Sterling demand $4.85.
Sterling cables $4.86 1-4.

EGG MARKETS

OTTAWA, April 8 (Canadian Press).—The easy feeling which has been prevalent on Canadian egg markets since the first of the week continues today with but little change. The inward storage movement has started in Montreal.

Toronto—Market easy and unchanged. Prices to retailers, extras 35 to 36, firsts 33 to 34, and seconds 30.

Montreal—Market is easier and quiet. Prices to retailers, extras 37 to 38, firsts 36, seconds 31 to 33. Local receipts are increasing and dealers are storing their surplus stocks at the basis of extras 33 to 34.

Winnipeg — Dealers are paying country shippers, extras 26, firsts 24, seconds 18.

CHICAGO GRAIN

CHICAGO, April 8 (Canadian Press).— Wheat advanced strongly today in the face of heavy selling to realize profits. Broadening out of export business was largely responsible together with predictions that the Argentine Government crop estimate tomorrow would be cut down 15 per cent. Closing quotations on wheat were unsettled, 1 to 1 3-4c higher, net, May (new) $1.59 1-2 to $1.59 5-8, and July $1.37 1-8 to $1.37 1-4. Corn finished 3-8 to 3-4c up; oats at 1-4 to 1-2c gain, and provisions showing a rise of 10 to 12 cents to 45 cents.

Notwithstanding that the weather is favorable for domestic winter wheat, the majority of traders appeared to be getting apprehensive about delays to spring wheat seeding both south and north of the Canadian boundary.

Highest prices of the day in the wheat market here came near the end of the Board of Trade session and after news was out that export sales of North American wheat today totalled much larger than usual of late, more than 1,000,000 bushels.

A French physician announces his discovery of a serum for the cure of persons poisoned through the eating of poisonous mushrooms.

Romans used glass for windows in their homes in the first century.

Gold can spread itself out more than any other metal.

Thousands of Men are turning to Regent Clothes

as a complete solution of the big problem
"How to Dress Well at Small Cost"

And the reason why is easy to explain. The only parts of your Suit or Topcoat we do not ourselves make are the materials, thread and buttons—and these we buy from the makers. We control the making and the selling—and YOU are saved all the middlemen's profits. You get Quality, Style and Low Price, as you get it nowhere else, when you buy REGENT CLOTHES

SUIT OR TOPCOAT
Made to Your Measure
$24

Every Garment Guaranteed Perfect Fit or Money Promptly Refunded

MAGNIFICENT NEW MATERIALS

Our importations of Suitings and Overcoatings for Spring and Summer are the finest we've ever shown. Every new color, shade and pattern are here, in almost endless variety. Choose now!

THE REGENT TAILORS

Branches All Over Canada 326 George St. Arcade

RUSSIAN EMIGRES' COMMITTEE IN PARIS HOPE FOR ALLIANCE WITH THE PEASANTS

Permanent Executive To Strive For the Restoration of Monarchy in Russia and Overthrow of the Bolshevik Regime.

PARIS, April 9 (Canadian Press) — The Russian emigres having accepted the leadership of Grand Duke Nicholas Nicholaeivitch, are now occupied with the constitution of a permanent committee to remain in Paris in order to carry on the work initiated by the members of the congress, the object of which is the overthrow of the Bolshevik regime in Russia and the re-establishment of the monarchy.

The basis of this committee was established by the congress agreeing on the three chief "practical results" which have been achieved at the present session.

These three results are as follows: First, the drawing together of the groups of emigres, with a demonstration of pacific ideas among them; second, an accord between the peasant masses in Russia and the emigres; third, the achievement of a step forward to the realization of things, which heretofore have been treated only as theories.

The thirty-six Cossack delegates to the congress represent only about one-half of the total of 20,000 Cossacks among the emigrees, it was admitted yester. The imperialists state that this is due to jealousy and quarrels between the two principal Cossack chiefs.

ESSENTIALS

If a child is denied the essential vitamins, rickets, weak bones, imperfect teeth or other manifestations of faulty nutrition follow.

Scott's Emulsion

of vitamin-activated cod-liver oil is the ideal nourishment for growth of body and bones. *Give your boy or girl Scott's Emulsion.*

Scott & Bowne, Toronto, Ont. 25-32

BRASS FILINGS TO MINE OWNER

Crown Alleges Joseph Myers "Salted" the Bingo Mine.

CASE DRAGS ON

WINNIPEG, April 9 (Canadian Press).—George Dowson, plumber, testified at Thursday's session of the trial of Joseph Myers, managing director of the Bingo Mines, Ltd., that he had on two occasions filed metal, described as brass, for the accused and had preserved the filings which Myers had later taken away.

Myers is charged with making false statements with intent to defraud. The crown alleges that he "salted" the Bingo gold mine.

Dowson testified that Myers had been brought to his shop in the basement of a hotel by the captain of the bell boys and had asked him to file some brass "as finely as possible." Meyers gave him two pieces of metal wrapped in a chamois bag and two glass tubes in which he asked that the filings be placed.

Nice Looking Brass

He handled the filings to Myers after the job was done and remarked at the time that it was "Very nice looking brass." Myers, he testified, had agreed that it was.

R. A. Bonnar, K.C., defence counsel, subjected the witness to a severe cross-examination and at times contradicted the testimony given at the preliminary hearing and became badly mixed as to dates. The witness told the defence counsel that Myers had made no attempt to keep the filing secret, but that everything had been done "Openly and above board."

Samples for Assay.

John Wanless, mining broker at The Pas, Man., testified that, in company with a man named Fortin, he had shaken down between 300 and 400 bags on instructions from Mr. Myers. According to the witness, Myers had told him that samples were to be sent to an Eastern firm for assay. He had intimated that there was some doubt as to the samples previously taken and had ordered that strict precautions be taken as to the bags used in taking the samples. Myers suggested that it would be a good idea if the bags were shaken out, in order that there would be no possibility of anything wrong, Wanless said. He added that it had taken him practically all night to complete the job.

Have You Ever Pondered?

On the Reason for Spring Skin Worries?

THE blood, like Nature's sap in the trees in Spring, is flowing stronger in the veins. The accumulated impurities of Winter are forced through the pores of the skin in the form of pimples, rashes, blotches and irritating patches.

Now, you need not worry if you use Zam-Buk. This famous herbal balm soothes and purifies the tissues in a wonderful way. It soon clears away all these Spring-season skin worries.

Through neglect, the most trivial skin affection may develop into a serious case of eczema, poisoned sores, or psoriasis. But why risk this? Why experiment with ordinary fatty ointments?

Begin using this wonderful herbal Zam-Buk to-day and make your skin clear and healthy in quick time.

When "Spring-cleaning" remember that Zam-Buk prevents sore hands and quickly heals cuts, scratches, burns, scalds, abrasions and other injuries. Zam-Buk is also a fine remedy for shaving soreness, boils, abscesses, poisoned wounds and sores, scurf, ringworm, bad legs, ulcers and piles.

FREE! Trial Sample Box from Zam-Buk Co., Toronto. Mention this paper.

Zam-Buk

The Best Healer for SPRING SKIN ERUPTIONS

50c. box. 3 for $1.25.

OBITUARY.

MARK EDWARDS.

WARSAW, April 9.— Mr. Mark Edwards, one of the oldest residents of this neighborhood, passed away at five o'clock on Tuesday evening. He was eighty-two years of age on April the twenty-second. He was a son of the late Mr. and Mrs. Frederick Edwards, and was born in Dummer, not half a mile from where he died, on the farm now owned by his nephews, the Edwards brothers. He was one of a family of eight, three sisters and five brothers, of whom Mrs. Booth in Peterborough, and Mr. Samuel Edwards in Lakefield, are left.

When a young man he purchased the farm in Douro, across the boundary from his father's farm, and later brought his bride, Christina Darling, there. Two daughters were born to the couple, Mrs. John L. Fletcher of Saskatoon, and Mrs. David Drain.

About fifteen years ago Mr. and Mrs. Edwards moved to Warsaw. Mr. and Mrs. Drain remained on the home farm. About three years ago Mrs. Edwards died at her daughter's home, and Mr. Edwards has made his home with Mr. and Mrs. Drain ever since. He has been confined to his bed most of the time since Christmas, and gradually grew weaker until the end came.

He was a member of the Baptist church. Few people were better known than he was and he always had a happy word for any whom he met. His familiar figure, and jovial ways will be much missed.

WILLIAM WILSON

NORHAM, April 9—A large number of relatives and friends attended the funeral services of the late William Wilson, who passed away at his home in the Orser neighborhood, Brighton township early Monday morning, after a brief illness of one week. Mr. Wilson was a son of the late John Wesley and Mrs. Wilson, and was born in Seymour township, near Myersbury, 44 years ago. He spent his whole life time within five miles of his birthplace and well and favorably known, being a hard worker, a reliable neighbor and a true friend.

Death came as the result of an attack of blood poisoning, which was caused by color from a mitten which he was wearing, collecting in a scratch on a finger of his right hand. About ten days before his death Mr. Wilson barked his finger but paid no attention to it. On Saturday, March 27th, while on business to Warkworth he became ill and was scarcely able to drive his team home. It was thought that his trouble was due to an attack of LaGrippe. The doctor was called on the following day and did all that was possible. A second doctor was called and later a specialist from Belleville but was of no avail and at 4.30 Monday morning the strong icy hand reached out and claimed its victim.

The service was held at the late residence on Wednesday afternoon and was conducted by his pastor, Rev. J. F. Everson, of Norham. He leaves to mourn his loss an aged mother, who is ill in bed; his wife, nee Jennie Cole, and little son, John, who is nine years of age.

The pall bearers were Aubrey Woof, Grant Goodfellow, William Goodfellow, Jacob W. Clark, John Convey and James Ross. The remains were place in the vault at Warkworth to await interment in the cemetery beside those of his father.

MRS. T. MIMMS.

The death occurred in Toronto on April 6th, 1926, at the residence of her daughter, Mrs. W. E. Bosnell of 11 Playter Crescent, of Julia Ann, beloved wife of Thomas Mimms, in her 66th year.

Funeral service Thursday evening at 8 o'clock, thence by C.P.R. train Friday morning to Lindsay for interment on arrival of train.

Do Your Bowels Ever Become Constipated?

A free motion of the bowels, every day, should be the aim of every one who aspires to perfect health, for once the bowels become clogged-up all the other organs of the body get deranged, and all kinds of diseases and disorders are liable to attack the system.

If you take our advice and use

Milburn's

LAXA-LIVER PILLS

you will find that they will regulate and keep your bowels and liver in proper shape, and when this is done there is not much chance of you ever being sick.

This valuable remedy has been on the market for the past 32 years; put up only by The T. Milburn Co., Limited, Toronto, Ont.

NOISE OF FALLS NOW MEASURED

Noisiest Places at Niagara Are Under American Fall.

SPECIAL DEVICE.

NIAGARA FALLS, N. Y., April 9. — The thundering n[illegible] of Niagara Falls was scientifically measured on Tuesday. The tests showed that the two noisiest points about the cataract were at the foot of the American Fall, at Prospect Point, and directly in front of the Cave of the Winds below Goat Island.

The noise measurement at both these points was seventy units, generally classified as a deafening noise.

The quietest point about the falls is at Terrapin Point, the extreme south west corner of Goat Island, where the registration showed 45 units.

Tests were made by an audiometer, a specially constructed device by the Bell Telephone Laboratory.

MILLIONS ARE LOST DUE TO SMUGGLING

Rt. Hon. G. P. Graham Tells Churchmen To Be Honest.

BROCKVILLE, April 9.—(Canadian Press.)—"If church members of the Dominion of Canada would pay duty on the goods that they are now smuggling into this country, the debt of Canada would be reduced by several millions more dollars every year," Rt. Hon. Geo. P. Graham told a gathering of the men of Wall street United church on Tuesday.

"You have to be honest with the state as well as with the church. You say that the bootlegger is an awful chap, and so he is. But how much worse is he than the smuggler. Don't do things yourselves that you think horrible in others. If you were to come home with something on the hip your wife would probably and rightly kick you. Look out that she doesn't kick you with a smuggled shoe. Smuggling goods into Canada is doing the country out of money that rightly belongs to it."

ELLIOTT TO TAKE SEAT IN COMMONS

Newly Appointed Minister To Return To House on Monday.

OTTAWA, April 9.—(Canadian Press).—Hon. J. C. Elliott, newly appointed Minister of Labor, will probably takes his seat in the House on Monday next.

PRESS CONVENTIONS AID UNDERSTANDING

Help Draw Together Nations of North and South America.

WASHINGTON, April 9.—(Canadian Press).—President Coolidge, in addressing the first Pan-American Congress of Journalists which assembled at the Pan-American Union, urged that gatherings be held frequently as a means of drawing together the peoples of the western hemisphere. Speaking of the increased interchange of news among the American nations in recent years, Mr. Coolidge declared this awakening of interest had been "one of the most important factors in bringing about a better understanding" of several countries.

"I venture the prediction", he added, "that as a result of this Congress the papers in the United States in future will present more complete and more accurate pictures of cultural and industrial progress of Latin America and that the press of these Republics will give to their readers better understanding of the ideals and purposes of the United States."

BANKERS ELECTED TO SMELTERS BOARD

Sir Vincent Meredith and Sir Herbert Hold Accept Posts.

MONTREAL, April 9—(Canadian Press).—Sir Vincent Meredith and Sir Herbert Holt have accepted directorships in the Consolidated Mining and Smelting Company of Canada, it was announced at the annual general meeting here yesterday by President J. J. Warren, after the meeting had voted for a by-law change increasing the number of directors from nine to eleven. It was announced that H. S. Osler had resigned from the board due to giving up business activities and E. W. Beatty had been elected in his place. The retiring directors, Henry Joseph, F. Gosler, S. G. Blaylock, and E. W. Beatty, were elected for the next two years.

VAST HAVOC ON PACIFIC COAST

Vessels Stranded, Oil Fire Started, Railways Blocked.

CALIFORNIA CHAOS.

SAN FRANCISCO, Calif., April 9.—(Canadian Press.)— A fishing boat was wrecked and a coast-wise steamer was so badly crippled by the storm sweeping the California coast Thursday that it had to be taken into tow.

The fishing boat was the International Number Two, with a crew of three which went aground off Point Reyes, ten miles north of here. A tug was sent from San Francisco to to aid them.

The coast-wise steamer Humboldt on the way from Los Angeles to San Francisco was smashed into by a heavy sea and her machinery disabled. She is being towed to San Francisco by a tug and was due here last night. She had fifty passengers aboard.

Five lives have been lost in the chaos of wind and floods, a great oil fire was started, wire communication was prostrated at some points, railroads found themselves blocked by huge slides and deep rooted trees were sent crashing down on many a mountainside cabin.

BROKEN RAIL IS CAUSE OF WRECK

Twelve Cars Derailed on C.N.R. Line Near Hamilton.

HAMILTON, April 9.—(Canadian Press).—Twelve cars were derailed, both main lines of the Canadian National Railways were blocked and traffic was paralyzed for several hours yesterday as the result of a wreck caused by a broken rail one mile east of Cope Town. Several of the freight cars were overturned and considerable damage was done to the road bed.

RED LAKE MAIL BY DOG TEAMS

Temporary Service Every Second Week—Post Office Open.

2,000 CLAIMS FILED

OTTAWA, April 9 (Canadian Press)—A temporary mail servce to the Red Lake district, the new mining prospect in Northern Ontario which has aroused such intense interest, has been established by the Dominion postal officials. R. H. MacNab, general superintendent of Railway Mail Services, has just returned from opening a post office at Red Lake and instituting a mail service by dog team every second week. The dog team service is, of course, temporary until the ice breaks.

In the meantime consideration is being given to plans for a regular permanent service. The present service will require a 140 mile run for dog teams, starting from Rolling Portage post office at Hudson railway station on the transcontinental line of the C.N.R. Mr. MacNabb went in by means of a commercial airplane and opened the post office at Red Lake on March 26. The first dog-team service left Hudson on March 24.

Mr. MacNabb said that when he was there 2,000 claims had already been recorded. Including employes of the mining companies and prospectors he said a conservative estimate of the number of people to be served by the new mail service would be about 150. Expectations are there will be quite a boom in the spring and he found everybody quite enthusiastic about the prospects. Asked if there was any "rough stuff" going on Mr. MacNabb replied: "None at all. The conduct of everybody is fine."

SESSIONS CLOSED BY GOVERNOR

Lieut.-Governor Makes Address at Closing Sitting.

MENTIONS BILLS.

TORONTO, April 9.—(Canadian Press).—The third session of the sixteenth legislature of Ontario was formally closed yesterday by His Honor, the Lieutenant Governor. The session lasted eight weeks. There has been prophecies that it will be the last session of this legislature and that the government will go to the electors during the year but there has been no official word of a general election.

In the meantime there are seven vacant seats in the House which will be filled by by-elections if there is no general election. In his address closing the House His Honor observed that most of the legislation passed at this session has been to clarify and simplify the law.

The speech mentioned the cream grading, the protection of sheep, and the control of the corn borer acts as being useful measures for farmers. It also praised the work of the special committee on agriculture. The speech also noted with satisfaction the growth of the mining industry in gold, silver, and nickel production. "Timely steps have been taken to increase the resources of the Hydro Electric Power Commission," His Honor said. "The construction of a new transmission line will bring to the central parts of the province power generated in the Ottawa river; north western Ontario will experience advantages from increased development on the Nipigon River and in the rural districts the extension of electrical services continues to make headway.

Navigation and power development are being menaced more and more by the excessive diversion of the waters of the Great Lakes at Chicago. It has, therefore, become necessary to emphasize again the fact that control of these waters is a matter of treaty arrangement and cannot be dealt with otherwise. I am confident that the opinion expressed on this subject reflects the sentiment of the province."

During the session 132 bills, mostly private measures, were passed.

An English gramophone company, celebrating its twentieth anniversary, says that the "most popular songs" in its long list are the "old favorites' 'and not the new songs.

MOVES TO LINDSAY.

Edward Clancy of Downeyville, Leaves Farm.

LINDSAY, April 9.—On Wednesday evening more than one hundred residents of Downeyville gathered at the home of Mr. and Mrs. Edward Clancy to bid them farewell prior to their departure for Lindsay, where they will reside. The family is one of the oldest as well as the most highly esteemed in the parish. Mr. Clancy, who has been forced to give up farming owing to ill health, has been prominently identified with the various activities for a great many years, and his removal is looked upon as a distinct loss.

During the evening the family was presented with an address accompanied with a well-filled purse. The address was read by Mr. Fergus Guiry, while Mr. Martin Herlihey made the presentation.

Mr. Patrick Clancy replied on behalf of the family.

Addresses were also delivered by Rev. Father Costello, Messrs. E. Costello and M. Harrington.

EAST EMILY NEWS.

EAST EMILY, April 9.—Mrs. Wilbert Fee and daughter, Frances, are visiting at the home of Mrs. Hubert Cottingham, in Oshawa.

Miss Carrie Stinson of Oshawa is spending the Easter vacation with her parents, Mr. and Mrs. Samuel Stinson.

Mrs. Evy McCarrell of Dunsford is visiting at the home of her parents, Mr. and Mrs. Andrew McCarrell.

Miss Velma Harrison has returned home after spending the past couple of months with her sister at Lakehurst.

Mr. Walter Magee spent a couple of days this week in Toronto.

Mrs. Richard Cornwall has returned home after spending the past week visiting her sister, Mrs. Fielding in Toronto.

Mr. Kenneth Jackson, who is attending the Peterboro Collegiate, is spending the Easter vacation with his parents, Mr. and Mrs. Herbert Jackson.

Miss Eva Fee is spending the holidays at the home of her brother, Mr. Allen Fee.

Mr. Wilbert Fee spent a few days in Toronto this week.

Born—To Mr. and Mrs. Austen Doran on Thursday, April 1, a son.

Born—To Mr. and Mrs. Smithson Nurse on Sunday, April 4, a son.

Mrs. T. Carbert and daughter, Miss Vivian of Toronto are spending this week visiting her mother, Mrs. Hank Wilson.

Mr. and Mrs. Kelly Mitchell were business visitors ot Peterboro on Saturday.

The hum of the sawing machine can be heard in almost any direction this week.

FAILURES IN HUNGARY.

BUDAPEST, Hungary, April 9.— (Canadian Press.)— An unprecedented wave of insolvencies is sweeping Hungary. More than one thousand business houses have failed since January 1.

Mrs. Experience says~

Here's a blessing in disguise

THERE is nothing unusual in the appearance of Sunlight Soap—but what a wealth of goodness it contains. On washday it wades into the work with vigour, turns the clothes out gloriously clean and sweet-smelling and—best of all, its purity is backed by a $5,000 guarantee.

This means protection to fabrics. Your household linen deserves Sunlight.

Sunlight Soap

The largest selling Laundry Soap in the World

MADE BY LEVER BROTHERS LIMITED TORONTO

Sold Everywhere

S78

New SPRING MERCHANDISE at

Special Prices for Saturday And All Next Week

CORSETS, 79c

A lot of odd Corsets of our regular stock, in sizes 21 to 26. Assorted models. As they are discontinued lines, we will clear them at..... **79c**

BRASSIERES, 25c

A lot of Brassieres in sizes up to 42, in pink and white, front and back fastening. To clear at..... **25c**

WAISTS, 98c

We still have a few more of those Waists in habutai, crepe de chene, georgette, broadcloth, dimity and voile. To clear at..... **98c**

RAYON SILK VESTS AND BLOOMERS

A new shipment just arrived, of a good weight of Rayon silk, in white, peach, orchid, pink, maize and Nile. On Sale—
Bloomers **$1.29**
Vests **98c**

32-INCH GINGHAM AT 22c YARD

A good quality of Gingham. All brand new goods. Comes in neat checks and plaids. 32 inches wide. Very fine weave and pure soft finish. Per yard..... **22c**

CURTAIN MATERIAL, 27c

A variety of Curtain Materials in Marquisette, Lace and Scrims. Regular 40c, for, yard..... **27c**

POINTED HEEL SILK HOSE, 98c

A popular Pointed Slipper Heel Hose in all sizes and comes in champayne, mag jong, grain black, sunset, toast and chicle. Only, pair..... **98c**

FIBRE SILK HOSE, 49c

A large assortment of shades and all sizes in a very fine Fibre Silk Hose at..... **49c**

NEW TWEED SUITS AT $14.95

The most becoming styles for the youthful women and the school girl. Patterns and shades of distinctive character, in a number of smart models.

MISSES' COATS, 14 TO 20, $14.75

A large assortment of Prince of Wales style, in the newest tweeds. Several styles to choose from. This is a sample lot that we purchased, and can sell them at sample price. Regular up to $19.50. On Sale at..... **$14.75**

COATS, SIZES 16 TO 46, $17.50

These Coats are amazing at this low price. Every new model is in this lot of extremely stylish Coats—Tailored Coats, the Cape Coat, the Flared Coat and Straight-line Coat. All with suitable trimmings.

NEW CHARMEEN COATS AT $24.95

High-class styles for the youthful woman and the collegiate girl. Styles and shades of distinctive character in a number of smart models. Regular up to $32.50..... **$24.95**

SILK DRESSES, 16 TO 42, AT $14.95

Style, quality and low price are very evident of these lovely new Spring Frocks. Suitable for afternoon and street wear, or for any occasion. Made of crepe-back satin and flat crepe. Flare and straight-line styles. All with long sleeves and some with V necks or high necks. New in every respect and suitable trimming.

MILLINERY

Beautiful new Spring Hats in the smartest styles and shades and in the smartest variety.

A large assortment of the latest materials and combinations of the latest shades. Small and large shapes, including the new Tam style and the Prince of Wales models. We have Hats for children, junior misses, miss and matrons. Prices ranging upwards from..... **$3.50**

SPECIAL—CREPE DE CHENE SCARFS, $1.98

Heavy quality of crepe de chene, with deep fringe, in popular shades. Regular $2.98. Excellent value at the Sale price..... **$1.98**

H. ABRAMSON

THE STORE OF GOOD VALUES 370 GEORGE STREET

Women Lose

less time, keep charm under trying hygienic conditions this new way

OLD-TIME sanitary methods bring unhappy, fretful days. Now the insecurity of the hazardous "sanitary pad" has been ended.

You wear sheerest gowns, meet every and all social or business exactments in peace of mind . . . any time, any day.

It is called "KOTEX" . . . five times as absorbent as the ordinary cotton pad!

Thoroughly *deodorizes* . . . thus ending ALL fear of offending.

Discards as easily as a piece of tissue. No laundry. No embarrassment.

You ask for it without hesitancy simply by saying "KOTEX" at any drug or department store. Costs only a few cents. Proves risky old ways a folly.

KOTEX

No laundry—discard like tissue

SCHOOL REPORT

BETHANY PUBLIC SCHOOL

Bethany, April 8—Easter examinations Senior Room, Mrs. Carscadden, Teacher.

Class V.—Doris Driver 63%, Russell Card 52.

Senior IV.—Eric Porteous 86%, Fred Sawyer 78, Margaret Jackson 77, Clayton Card 71, Winifred Stuart 67, Everett Dawe 65, Murray Price 64, Carl Porteous 56, Frances Fallis 54.

Junior IV.—Elsie Jakeman 58%, Victor Shepherd 57, Etta Whiteside 47.

Senior III.—Leone Dawe 79%, Aleta Challice 77, James Lemmon 75, Pauline Darroch 69, Helen Crerar 68, Jean Spencley 65, Pearl Swanson 62, Morgan Bigelow 62, Hazel Fallis 61, Bruce Smith 60, Kenneth Thorndyke 60, Mervyn Porteous 54, Ellen Kincaide 45.

Prize Winners for term ending April 1: V. Class, Doris Driver, IV Class, Eric Porteous III Class—1. Leone Dawe, II. Helen Crerar.

COBOURG ROAD SCHOOL

Report for Easter.

Class I.—Madeline Gibson 840 (hon.), Howard Kelleher, Martin Rusaw 776 (hon.), Leo Cleary 719.

Class III.—Eric Pulfer 696 (hon.), Rae Pulfer 695 (hon.), Helen Kelleher 683 (hon.), Willie Gibson 663, Edward Fitzpatrick 647, Wilhelmene Rusaw 645, Nellie Gibson 656, Jessie Whitred 580, Rose Longley 576.

Class II.—Irene Oliver 654 (hon.), Jean Clarke 639, Victoria Southie 610, Bennie Gibson 478, Olive Kelleher 382.

Class I.—Irene Gibson 310 (hon.), Patsey Fitzpatrick 304 (hon.), Myrtle Pulfer 302 (hon.), Leo Gibson 292, Mary Baxter 228.

Primer.—Gordon Dickey 188, Joseph Smith 168, Veronica Kelleher 161.

L. E. HEFFERNAN, Teacher.

S.S. 2, SOUTH MONAGHAN

The following is the report of the Easter examinations of S.S. No. 2, South Monaghan:—

Jr. IV.—Lizzie Clements 72%, Roy Dawson 71.

Senior III.—Willie Howson 70%.

Jr. III.—Cora Clements 80%, Isobel Dawson 66, Clifford Thompson 61, Mary Tanner 60, Grace Finnie 50.

Jr. II.—Mildred Hall 79%, Herbie Perrin 75, Charlie Douglas 70, Jack Moncrief 65, George Tanner 52, Bobby Douglas.

Promoted from Primer to Jr. I.—Helen Howson, Marion Moncrief, Alvin Dawson, Max Perrin, Billy Moncrief, Bruce Tanner.

Primer—Beth Moncrief.

F. ROY RUTHERFORD, Teacher.

GAS IN THE STOMACH IS DANGEROUS

Recommends Daily Use of Magnesia to Overcome Trouble, Caused by Fermenting Food and Acid Indigestion.

Gas and wind in the stomach accompanied by that full, bloated feeling after eating are almost certain evidence of the presence of excessive hydrochloric acid in the stomach, creating so-called "acid" indigestion.

Acid stomachs are dangerous because too much acid irritates the delicate lining of the stomach, often leading to gastritis, accompanied by serious stomach ulcers. Food ferments and sours, creating the distressing gas which distends the stomach and hampers the normal functions of the vital organs, often affecting the heart.

It is the worst of folly to neglect such a serious condition or to treat with ordinary digestive aids which have no neutralizing effect on the stomach acids. Instead get from any druggist a few ounces of Bisurated Magnesia and take a teaspoonful in a quarter glass of water right after eating. This will drive the gas, wind and bloat right out of the body, sweeten the stomach, neutralize the excess acid and prevent its formation and there is no sourness or pain. Bisurated Magnesia (in powder or tablet form—never liquid or milk) is harmless to the stomach, inexpensive to take and the best form of magnesia for stomach purposes. It is used by thousands of people who enjoy their meals with no more fear of indigestion.

At a methodist church at Redlands, Cal., during an 11-hour service, all the hymns in a standard hymn book were read, recited and sung.

Advertise in The Examiner

W.M.S. MEETING AT CAMPBELLFORD

Final Reports of Methodist and Presbyterian Groups Presented.

CAMPBELLFORD, April 9.—The first regular meeting of the Women's Missionary Society of St. John's United Church was held on Tuesday afternoon in the Sunday school room. There was a large attendance. Mrs. Andrew Haig, as president, was chairman. The meeting opened with a hymn followed by prayer by Mrs. Haig. Mrs. W. H. Ashton read the Scripture lesson. Mrs. P. B. Nelson read a pamphlet entitled, "Girdling the World," explaining in detail all the work done by the society. Mrs. H. O. Richardson, accompanied by Miss Hawley, sang a solo.

Mrs. Diamond gave the annual report of the Methodist Church. Mrs. Haig gave the report for the McIntosh Auxiliary, thus closing the former two societies. Mrs. G. A. Kingston gave the annual report of the work done by the Mission band. Mrs. Haig then closed the meeting with prayer.

CAMPBELLFORD NEWS.

CAMPBELLFORD, April 9—Miss Gladys Costley of Toronto is spending the Easter holidays with her parents, Mr. and Mrs. John Costley.

Miss Violet Patrick, who is teaching at Red Cloud, Ont., is spending the vacation with Mr. and Mrs. Thad Patrick.

Miss Ada Arnold of Welland is at her home for the holidays.

Carl Haig, who is attending Queen's University of Kingston, is home for the holidays.

Miss Dorothy Ackerman of the Toronto Normal school is with her parents, Mr. and Mrs. Charles Ackerman, for Easter.

Miss Grace McDonald of Toronto is holidaying with her parents, Mr. and Mrs. A. McDonald.

Mrs. Clifford Maybee and daughter, Lois, of Belleville, are spending a few days with her parents, Mr. and Mrs. Thomas Atkinson.

Miss Ethel Hall of Toronto is at her home for the holidays.

Miss Mabel Hay of Toronto, Miss Winnifred Hay of Niagara Falls and Lewis Hay of Kingston are spending Easter holidays with their parents, Dr. and Mrs. Hay.

Miss Mary Frederick of Toronto is visiting her parents, Mr. and Mrs. Herb. Frederick.

Ralph Stanbury of Toronto Medical College is at his home on Sebastapol street for Easter.

Mr. and Mrs. Frank J. Daly left Monday morning for Toronto where they will spend some time.

Mrs. Robt. Johnston of Toronto is visiting her mother, Mrs. Fred Atkinson for a few days.

Mr. and Mrs. Percy Tweedie of Toronto are visting Mr. and Mrs. Alonzo Dunk, River Road, for the holidays.

Mrs. Josephine Tait and daughter Jean, of Belleville are visiting friends in town.

Miss Nellie Turner of Parry Sound is visiting at her home on Queen street for the holidays.

Miss Marjorie McKay of Oshawa is visiting her aunt, Mrs. Percy Sherwin and other relatives or the holidays.

Mrs. Richard Cole and daughter, Mary, left on Tuesday morning to see Mrs. Cole's mother, Mrs. O. W. Hubbel, who is seriously ill. Mrs. Hubbel has been in Toronto attending her daughter, who has been sick, and was taken ill shortly after her arrival home.

Mrs. George Haig entertained a number of little boys and girls on Saturday afternoon at a birthday party for her young son, Douglas. The kiddies played games and had an enjoyable time after which Mrs. Haig served lunch.

Miss Keitha Woodley of Belleville spent a couple of days of this week with Miss Hazel Atkinson.

Clifford Maybee of Belleville was in town this week and attended the Hydro dance on Monday evening.

Miss Hazel Atkinson left on Tuesday for Belleville where she will spend a few days with her sister, Mr. C. F. Maybee.

Mr. Patrick Shannon of Toronto spent the holidays at his home on Centre street.

Thomas Wilson of Oshawa spent the week end with his sister, Mrs. Wm. Abernethy. Mrs. Wilson and baby who have been visiting here or the past two weeks returned to Oshawa with him on Monday.

Mrs. (Rev.) G. A. Brown of Kingston is renewing old friends in town.

Miss Alice Putty of Peterboro is visting Miss Sarah Nevin.

Miss S. Hawley of Toronto is visiting Mrs. F. W. Wood.

Miss Helen Haig of Toronto is visiting her sister, Mrs. Waters, Seymour West.

Miss Daisy Thain of Toronto is spending the vacation with her parents.

WEDDING BELLS.

PEISTER—SCOTT

WOOLER, April 9.—On Tuesday morning at the parsonage, Rev. H. B. Neal, officiated at the marriage of Fred Peister and Miss Jean Scott. The bride looked charming in a navy blue suit with hat, and gloves in Rust shade. Irvin Scott, brother of the bride and Marie Peister, sister of the groom were the attendants. Amid showers of confetti, the happy couple, left by motor, to Ottawa. On their return, Mr. and Mrs. Peister will reside at Codrington.

DOELAND-ARTHUR

On Wednesday, at the home of Mr. and Mrs. Harry Arthur, Mt. Zion, the wedding took place of their eldest daughter, Jean Mildred, to Aylmer Doeland, son of Mr. and Mrs. F. A. Doeland Rev. H. B. Neal officiated.

Only immediate friends were present. The happy couple left on the afternoon train, to spend their honeymoon in Detroit.

EASTER IS MARKED BY SPECIAL SERVICE

Women's Missionary Society Conducts Service at Wooler Church.

WOOLER, April 9.—On Easter Sunday morning, the service was conducted by the Women's Missionary Society. Mrs. S. L. Terrill, the President, was accompanied by Mrs. Clarke and Mrs. Neal on the platform.

After singing Holy, Holy, Holy, the Apostles' Creed was repeated in unison.

Hymn—"Christ the Lord is Risen Today."

Prayer—Mrs. Doeland, Mrs. C. R. Terrill.

Responsive Reading—"The Church and Its Mission."

Choir—Anthem.

Reading—Mrs. W. W. McColl.

Report of Work—Mrs. A. W. Clarke.

Solo—Mrs. Dr. Anderson.

Mission Circle Reading—Miss Stella Nelson.

Choir—"Up From The Grave He Arose."

Mission Band Exercise—Eight Bells on Easter.

Pussy Willows—Lulu McColl.

Hymn—"Mary to The Saviour's Tomb."

Address—"Love"—Mrs. (Rev.) Neal.

Solo—Mrs. Frank Morgan.

Easter Offering, amounting to $27.00.

The church was decorated with Easter lilies, daffodils and begonias. While the ground was covered with snow, the day was very bright.

OBITUARY.

THOMAS WILLIAM THORNE.

MILLBROOK, April 9.—The late Thomas William Thorne, whose death in his sixty-fourth year, following a brief illness, took place on Wednesday, March 31, removes another of the life-long residents of Cavan township, and a member of one of the pioneer families whose name and history is closely interwoven with the growth and development of this section of Durham country.

Deceased was one of a family of ten children, seven girls and three boys, his parents, the late Mr. and Mrs. Joseph Thorne, clearing their homestead a short distance west of Carmel church, and doing their part in the buildin : up of a farm and community life in the township.

The late Mr. Thorne was married on the third of February, thirty-three years ago, to Vinetta Strong, his wife being also a member of a pioneer Cavan family. The immediate surviving relatives, besides the bereaved widow, include his two sons, George, on the homestead, and Wilbert, also of Cavan; five sisters, Mrs. Matthew Gardiner, and Mrs. Hilliard Gardiner, both of Garden Hill; Mrs. John Nesbitt, of Frobisher, Sask., Mrs. Joseph Heaslip, of Peterborough, Mrs. Leonard Westwood of Toronto, and two brothers, ex-Reeve George S. Thorne of Port Hope, and John Thorne of Lindsay. Two sisters, Mrs. Joseph Armstrong and Mrs. William Wilson, of Peterborough, predeceased their brother.

Deceased was a staunch Conservative all his life, and at one time an actve member in the Orange Order; in religion he was an Anglican.

The funeral on Saturday, in spite of very stormy weather and unfavorable roads, was largely attended, Rev. Mr. Walker ,of Janetville, having charge of the services at the house and graveside. The pallbearers were his two brothers, Messrs. George and John Thorne, two brothers-in-law, Hilliard and Amos Strong, and two cousins, Robert and Joseph Thorne.

A number of beautiful floral tributes were laid upon the casket. Interment was in the Presbyterian cemetery, Millbrook.

Among those from outside points who attended the funeral were: Mr. and Mrs. Hilliard Strong and daughter, Miss Verna of Peterborough; ex-Reeve G. S. Thorne, of Port Hope; Mr. John Thorne, of Lindsay; Mr. R. J. Paterson, M.P.P., of Omemee; Mr. and Mrs. Matthew Gardiner and son, and Mr. and Mrs. Hilliard Gardiner and son, of Garden Hill; Mr. and Mrs. Robert Thorne, of South Monaghan; Mr. and Mrs. A. Bullock, of Lakefield; Mr. Nicholson and Miss Mary Nicholson, of South Monaghan; Mr. and Mrs. R. F. Thorne, Mr. Kenneth and Miss Meta Thorne, of Reaboro; Mr. and Mrs. John Bradley, of Bridgenorth; Mr. Jos. Heaslip of Peterborough; Mr. John Hallowell, and Mr. Silas Hallowell, of Starkville.

A new type of airplane has been developed in England with an inverted engine having the cylinders below and the crankcase on top to give the aviator an unobstructed view.

BRASS OPENS NEW STORE

329 George St. Saturday 9 a.m.

OF BIG BARGAINS TO-MORROW

AMIDST MASSIVE BOWERS OF SPRING FLOWERS AND ALL NEW SPRING MERCHANDISE, WE SHALL OPEN OUR NEW STORE TO-MORROW AT 329 GEORGE STREET. WE EXTEND A HEARTY INVITATION TO EVERY ONE IN PETERBORO AND VICINITY TO ATTEND THIS OPENING. OUR NEW STORE HAS BEEN REMODELLED AND REFITTED THROUGHOUT. WONDERFUL VALUES WILL BE THE FEATURE. SOUVENIRS FOR ALL.

"Silk Broadcloth" SHIRTS — Regular $3.50 Values, Stripes and Plain Shades — 1.95

"THE PRINCE" NEW SOFT HATS — Regular $5.00 See Window — 2.95

Men's Caps — Regular up to $3.00 — $1.55

"ARROW" SEMI-SOFT COLLARS — 3 FOR 50c — 18c

SILK AND WOOL TIES — Regular $1.35 — 95c

REINDEER GLOVES — Regular $3.50 — All Sizes — 2.95

"LLAMA" BLACK WOOL HOSE All Sizes — Regular 75c — 49c

Men's Caps — Regular $1.50 — 79c

FANCY SILK AND WOOL HOSE — Regular $1.50 — 95c

BALBRIGGAN SHIRTS AND DRAWERS — Regular 75c All Sizes — 49c

MEN'S SILK AND WOOL HOSE — Regular $1.00 — 69c

MEN'S GARTERS — Regular 50c — 33c

PRESIDENT BRACES — 59c

MEN'S PYJAMAS — Regular up to $3.50 — All Colors — $1.98

PENMAN'S BALL. COMBS. — All Sizes — $1.89

MEN'S LINEN LAWN HANDKERCHIEFS — Dozen — 94c

RUBBER BELTS — Regular 50c — 25c

MEN'S WORK SHIRTS — Regular $1.50 — All Kinds — 98c

BLUE SERGE TROUSERS — All Sizes — 3.95

MERINO SHIRTS AND DRAWERS — Regular $1.25 — 73c GARMENT

MEN'S GLOVES — Regular $3.00 — Tan Cape, Grey Suede — $1.95

MEN'S OVERALLS — Blue or Black — Regular $2.00 — $1.69

Ladies' Silk HOSE — All Shades — All Sizes — 49c

BRASS — 329 GEORGE ST. — THE STORE THAT MAKES GOOD

Ladies' Silk and Wool Hose — Regular $1.25 — 2 PAIRS $1.00 — 55c

The Evening Examiner Picture Page

VICTOR OF PALESTINE

Field-Marshall Viscount Allenby, G.C.B., G.C.M.G., K.C.B., C.B., commander-in-chief of the Egyptian Expeditionary Force in Palestine in the Great War, and Lady Allenby, who have been in Canada. Photographs are by courtesy of the C. P. R., by which Lord and Lady Allenby are travelling from Victoria, where they arrived recently.

CANADIAN CHAMPION FIGURE SKATERS IN TORONTO

Above are some of the entrants and prize winners in the Canadian skating championship events held in Toronto recently. On the right are Mrs. Clifford Sifton and Mr. Hugh Tarbox. On the left are Miss Isabel Blythe and Mr. Melville Rogers. These two couples were entrants in the pair-skating championships. In the centre are four of the entrants in the ladies' singles; they are from top to bottom Miss Cecil Smith, Toronto who won the ladies' figure skating championship; Miss J. A. Burritt, Toronto; Miss Constance Wilson, of Toronto, who was second in the ladies' singles; and Mrs. E. C. Secord, of Ottawa. Mr. Rogers won the gentlemen's singles championship.

CANADIAN PIANIST

Miss Mona Bates, pianist, who, having toured Europe and the United States as solist, has returned to Canada. She played her first concert at the age of seven, was an honor graduate of the Toronto Conservatory and later studied abroad. In Budapest she played on a programme with the brilliant Hungarian composer and violinist, who invited Miss Bates to appear with him in a series of programmes. She was also invited to play on the wonderful old piano used by Listz, on the sounding baord of which the master wrote his own name.

PAINTING PRESENTED

Above is a reproduction of an oil painting of T. B. Macauley, President of the Sun Life Assurance Company of Canada, by the Canadian artist, J. W. L. Forster. The portrait was recently presented to Mr. Macauley by Mr. John A. Tory on behalf of the field force of the company.

SKATE CHAMPION.

Eddie Meyers, holder of the American two-mile national championship for 1926, middle-Atlantic indoor championships, and holder of the two-mile indoor record for a 16-lap track at 6.16, breaking Joe Moore's record by 8 seconds. Meyers who intends taking up his residence in Toronto and skating under the colors of the Old Orchard Club, is also a swimmer of repute, and for several years held the New York school championships at both skating and swimming.

STARTING FOUNDATION

Sir Henry Lunn, head of the London tourist agency bearing his name, who was in Montreal recently, is turning over most of his fortune to the Lunn Foundation for the purpose of promoting unity of the churches and peace among nations.

SOLDIER LECTURER.

Major Vivian Gilbert, distinguished soldier and lecturer, who served with Viscount Allenby in the Jerusalem campaign during the war. Major Gilbert was in Tpronto as guest of the Women's Canadian Club.

SIXTY YEARS WED

Mr. and Mrs. T. Hilliard, well known residents of Waterloo, Ont., who recently celebrated their sixtieth wedding anniversary. Mr. Hilliard, who is the founder and president of the Dominion Life Assurance Company, has been a prominent figure in the Methodist church for a half a century, having been a member of the general conference since 1878.

DEFENDANTS IN ACTION

Above are members of St. Cuthbert United Church, formerly Fairbank Presbyterian Church, Toronto, who were the defendants in an action in non-jury assizes in which it was alleged by members and adherents of Fairbank Presbyterian Church, who are unwilling to become members of the United Church, that irregularities took place in connection with the vote on Church Union. They asked for a declaration that the vote was not proper and should be set aside. Below, left to right: Thomas Trotter, Robert Gibson and Rev. Harold S. Clugston. Above, left to right: George Stewart, John Gilchrist and W. J. Thorburn.

CLERGYMAN DEAD

Rev. R. W. Scanlan, Ph.D., for more than 38 years a minister of Methodist churches in the Hamilton conference, who died recently. He was born at O'Brien's Bridge, County Limerick, Ireland, 72 years ago.

BRITISH JOURNALIST.

S. K. Ratcliffe, prominent British journalist, who has been in the thick of things in Britain, Europe and Asia during the past quarter century, who is now in Canada.

TELEVISION INVENTOR

For 50 years television has been the dream of scientists. Recently J. J. Baird, a native of Glasgow, Scotland, successfully transmitted by wireless a moving picture of Captain O. H. Hutchinson, his manager, from London. It was quite plain at the receiving end. Mr. Baird has been so successful with his experiments that 500 machines to his pattern are being made. The illustration shows Mr. Baird speaking into the transmitting apparatus.

VETERAN PROSPECTOR

Edin M. Caswell, a prospector of many years' experience, who has just returned to Toronto from Red Lake. By the spring, he says, the rush will have become the biggest mining stampede in Canadian history.

CANADIAN POET

Dr. Thomas O'Hagan, well-known Canadian poet.

SCORED IN BADMINTON.

Jack Muir, of Vancouver, one of the only two Canadians to score wins in singles over the touring English badminton team. He represented British Columbia in the Dominion tourney.

DOING RESEARCH WORK

Dr. O. Klotz, of the Faculty of Medicine at the University of Toronto, who will leave for Lagos, West Africa, early in May to conduct an exhaustive research upon yellow fever, known in Canada for his research work, and this expedition is at the request of the Rockefeller Foundation.

FINDS OLD SHIP

Captain Roald Amundsen, discoverer of the South Pole and Arctic explorer, experienced a new thrill when he came across the "Maud," his old ship, which he was forced to abandon in 1922, in an attempt to reach the North Pole. He found the vessel in Vancouver, B. C., lying at anchor in the harbor. Capt. Amundsen feels sur that his projected dirigible flight to the North Pole in May will be more successful than the trip of the "Maud."

CHICAGO DRAINAGE CANAL IS SUBJECT OF PAPER READ AT LOCAL ENGINEERS' MEETING

J. L. Busfield Explains Matter From Standpoint of Engineers.

GIVES HISTORY

Effects of Diversion of Water on Canada is Considered.

THE Chicago Drainage Canal, or "Steal," particularly from the viewpoint of the engineering profession, was the subject discussed by J. L. Busfield, B.Sc., M.E.I.C., at the regular meeting of the Peterborough branch of the Engineering Institute of Canada. Mr. Busfield, who is consulting engineer of the Montreal firm of Beatbien, Busfield, and Company, treated his subject in a most interesting manner and his address, which was profusely illustrated by means of slides, was of interest to the large audience which gathered, and which consisted of both engineers and business men. P. P. Westbye acted as chairman.

Mr. Busfield's paper was as follows:—

The history of the undertaking now generally referred to as the Chicago drainage or diversion canal is intermingled to a large degree with that of the older and broader project of a waterway from Lake Michigan to the gulf of Mexico by way of the Illinois and Mississippi rivers. The possibility of such a route first became apparent to the explorers LaSalle, Marquette and others in the latter part of the seventeenth century. A navigable waterway was first created with a depth of six feet by the completion of the Illinois-Michigan canal in the year 1848 from Bridgeport—now part of the city of Chicago—to Utica. In Order to provide sufficient water for the operation of the locks, water was pumped into the canal from the Chicago river at Bridgeport. This was only a small quantity but nevertheless constituted the first regular diversion from lake Michigan into the Illinois valley. With the increasing of the size of the canal, the quantity of diversion was increased from time to time until by the year 1871 it had amounted to as much as 1,000 cubic feet per second.

In the eighteen-eighties typhoid fever was causing a very heavy death toll, and in 1885 the Drainage and Water Supply Commission was appointed to study ways and means of overcoming this hazard. This commission, which consisted of three well-known engineers, reported on three possible methods of solving the problem, but of the three methods they only recommended that of a drainage canal from the Chicago river to the Des Plaines river as being worthy of serious consideration. The other two methods were either so enormously expensive as to be beyond the bounds of possibility or else only a temporary respite. Following this report, the State of Illinois passed an Act in 1889 creating the Sanitary District of Chicago and giving it powers to construct a drainage canal, sewage treatment works and so forth. As a result the main drainage canal from Robey Street in Chicago to Lockport, 29 miles away, was duly constructed during the years 1892 to 1900. Between the years 1903 and 1907 the canal was extended 4 1-4 miles to the vicinity of Joliet and a hydro-electric plant built at the new extremity of the canal.

While the discharging of the sewage of Chicago into the drainage canal undoubtedly remedied conditions, there was still a great deal of pollution of lake Michigan being caused by the Calumet river in the southerly part of the city. In order to remedy this condition a canal known as the Calumet-Sag channel, was built from the Calumet river to the main drainage canal at Sag, a distance of 16 miles, thus causing the reversal of the Calumet river. This canal was completed in 1922, but has not yet been operated to capacity as further work is necessary in the Calumet river itself.

In order to reduce the raw sewage being dumped into the canal, studies were commenced as early as 1908 for the purpose of determining ways and means of effectively treating the sewage. In recent years small plants have been put into operation in outlying surburban districts, and in addition large plants have been built and put into operation at Maywood (Des Plaines river plant) and at Calumet. A third large plant is under construction at the North Side.

Various Permits.

Prior to the opening of the main drainage canal the Sanitary District obtained a permit from the U.S. Secretary of War to alter various structures in the Chicago river in order to provide for the passage of 5,000 cubic feet per second. In 1901 this quantity was reduced and indeed for the next two years a number of different permits were issued. Finally, however, on January 17th, 1903 a permit was issued which ordered that from after March 31st, 1902, the diversion should not exceed 4,167 cubic feet per second. This permit remained in force until 1925, although for a long time it was the subject of litigation. The matter was kept in the courts for many years until judgment was rendered by the U.S. Supreme Court in January, 1925, to the effect that the Secretary of War had jurisdiction in the matter of granting permits for the diversion at Chicago. The Sanitary District thereupon applied for a new permit and in March, 1925, the Secretary of War issued a permit effective until December 31st, 1929, and with the provision that the District may divert 8,500 cubic feet per second of fresh water from Lake Michigan (which corresponds to a total diversion of about 9,700 cubic feet per second). The permit also stipulates that the Sanitary District must carry out a certain definite programme of sewage treatment and must install control gates at the mouth of the Chicago river, and furthermore that the City of Chicago must carry out a programme of meter installations for its water supply in order to make a radical change in the amount of water consumed. In view of the fact that the Sanitary District was committed to paying its share of any remedial works necessary for maintaining levels on the Great Lakes, the District was also ordered to deposit a bond of $1,000,000 with the Secretary of War as a guarantee of good faith. The present status is that the District is operating under the foregoing permit and withdrawing water to approximately the extent allowed, and both the City of Chicago and the District are carrying out the terms of the permit.

When the Sanitary District applied for a permit to divert a quantity not to exceed 10,000 cubic feet per second, in the year 1912, Canada strenuously opposed the application before the U.S. Secretary of War and has consistently adopted the same attitude ever since. The application in 1912 was refused.

The main drainage canal commences at Robey Street in Chicago and runs in a westerly and south-westerly direction through the villages of Summit, Argo, Willow Spring, Lemont, Romeo to Lockport, a distance of 32 1-4 miles. It has a width of about 200 feet and a depth of about 20 feet depending on the stage of lake Michigan. It is crossed by a large number of highway and railway bridges. At the lower end of the canal is a small lock which is being replaced by a large modern structure, 600 feet long and 110 feet wide in connection with the new Illinois waterway. A power house at the end of the canal is operated under a head of 34 feet and produces about 16,000 horse power which is delivered over a high tension transmission line to a terminal distributing station in Chicago, thirty miles away. The transmission line has three 3-phase circuits at 44,000 volts, carried on steel towers. The power is distributed to the Sanitary District for use in pumping stations and sewage treatment plants; to the city of Chicago for street lighting; to some of the other municipalities within the district; and finally to some private consumers who are being eliminated as rapidly as possible owing to the fact that Sanitary District is short of power for its own consumption. The revenue from these four sources has been about sufficient in late years to balance the cost of the power which includes the fixed charges on the plant as well as operating and maintenance expenses. In past years however, there have been occasions when as much as a quarter of a million dollars profit was made in a single year.

Fresh water from lake Michigan is introduced into the drainage canal primarily through the Chicago river, but also by an excavated channel from Wilmette on the North Side to the North Branch, and also by conduits at Lawrence avenue and 39th Street, and finally through the Calumet-Sag channel. The total flow from all these sources together with the sewage discharge makes up the total diversion of approximately 10,000 cubic feet per second.

Sewage Treatment.

Sewage treatment plants are in operation and under construction. There are three small plants in operation for the small suburban municipalities of North Brook, Glenview and Morton Grove. At Maywood, the Des Plaines River plant is in operation. This plant is of the activated sludge type and serves a population of over 40,000 and reduces the oxygen demand of the sewage about 85%. At Calumet on the south side of the city at 125th street, there is a larger plant of the Imhoff sedimentation type. A population of 180,000 is served and in addition to the Imhoff tanks, activated sludge tanks and trickling filters are supplied for experimental purposes on a large scale. On the north side there is a large plant under construction of the activated sludge type, which will serve a present population of about 800,000 with provision for future requirements up to 1,122,000. Plans are under way for additional plants for treating the sewage of the central and most densely populated parts of the city. The drainage canal sewage treatment plants, intercepting sewers and pumping stations have cost about $150,000,000 to date and by the time all the works contemplated will have been completed the expenditure will have become $250,000,000.

Chicago's only source of water supply is lake Michigan. Water is obtained from intakes of which there are six, situated at distances varying from 2 to 3 1-2 miles from the shore and in depths of water from 29 to 34 feet. The water is drawn through tunnels to the pumping stations and thence distributed to the mains. The whole supply is heavily treated with chlorine.

Under present conditions the cessation of the diversion is out of the question as the effect would simply be the dumping of the sewage and heavily polluted water into the source of domestic water supply and no amount of chlorination which is possible could entirely counteract the harmful effects therefrom. The amount of diversion which is necessary for sanitary reasons is determined by the desirability of satisfying two conditions, the first being that the Des Plaines and Illinois rivers should be kept from becoming putrescent cess-pools, and the second that the Chicago river should be prevented from reversing its present direction of flow and thus discharging its burden of sewage into the lake Michigan. The former condition resolves itself into a determination of the amount of water which is able to supply the necessary amount of dissolved oxygen to satisfy the oxygen demand of the sewage, thus oxidising the organic matter and rendering it innocuous. On this basis and under average conditions about 8,500 cubic feet per second of fresh water from Lake Michigan is required. Under present conditions, with no mechanical means of preventing the reversal of the Chicago river, the flow through the drainage canal must normally be maintained at least equal to the maximum flow of the Chicago river. If through a heavy storm the river flow exceeds the drainage canal capacity, it will naturally discharge into Lake Michigan with unpleasant results.

Need 2000 Feet.

Under future conditions, if the whole of the sewage of Chicago undergo complete treatment, it is still unlikely that even the purified effluent from the treatment plants could reasonably be expected to be discharged into the lake without harmful results. This effluent will be equivalent in harmful content to the raw sewage of a population of about 1,000,000, even though all the solids have been withdrawn by treatment. The controlling works which have been ordered to be installed, will have the effect of eliminating the question of the reversal of the Chicago river from consideration in this problem, and therefore the only requirement will be to provide sufficient oxygen to take care of the effluent from the treatment plants. This works out at about 2,000 feet per second, if everything possible is carried out with reasonable promptitude. It is probable however, that in actual practice it will be found necessary to utilize somewhat more than this quantity in order to maintain decent conditions in the Des Plaines-Illinois rivers below Lockport under all conditions.

Effect of Power Dams.

If the Des Plaines river had been left in its original condition with a number of rapids in which re-aeration and purification of the sewage contaminated water could take place with facility, the amount of water to be diverted would be materially reduced. Unfortunately, however, the dam for the power house at Lockport and the navigation dams below Joliet have created still water reaches and thereby eliminated these places as far as their purifying effects are concerned.

To Aid Navigation.

At the present time the State of Illinois has under construction an enlarged waterway from Lockport to Utica, providing for 8-foot navigation, which will connect with the Mississipip and Ohio systems. It is anticipated that there will be traffic over this route to the extent of 20,000,000 tons per annum, of which 15,000,000 tons will be coal for Chicago from the Pennsylvania coal fields. This waterway is dependent on the diversion of 1,000 cubic feet per second for the operation of the locks, and a diversion of 10,000 cubic feet per second will increase the depth of water, thus reducing the amount of excavation necessary, and the result in saving in construction and operation which has been placed at a capital amount of practically $30,000,000.

For Power Purposes.

With the construction of dams for this navigation project there will become available four sites where power may be economically developed. The total amount of power which may be obtained from 10,000 cubic feet per second at these sites together with Lockport is over 100,000 horse power. On account of the lack of power sites below Utica, the rest of the potential energy of the water in its drop to sea level is lost.

Damages have occurred along the Des Plaines and Illinois rivers due to the increased quantity of water and due to its pollution, but the former have been and are being compensated for, while the latter is not of great moment.

Water Loss Heavy.

Of the serious damages that have occurred as a result of the diversion that to navigation of the Great Lakes has to be given first consideration. Exhaustive studies have been made by various authorities on the effect of the diversion at Chicago on the levels of the Great Lakes, and this has been determined to be a lowering of about 6 inches on Lakes Huron, Michigan, Erie and Ontario, a somewhat greater amount on the St. Lawrence river. The traffic on the Great Lakes is enormous and amounts to over 100,000,000 tons per annum of which the greater part is ore from Lake Superior ports to Lake Erie ports, and grain from Lake Superior to ports on Lake Huron (Georgian Bay), Lake Erie and through to Montreal. Of the westbound traffic, which amounts to about one-third of the eastbound, 90 per cent is coal from Lake Erie ports to Lake Superior. The traffic has been developed to such a degree with vessels designed especially for the peculiarities of the trade, that the whole transportation system on the lakes is worked at a high efficiency. Permanent limitations on the drafts of vessels occur at the locks at Sault Ste. Marie and in the shallow channels at the St. Clair Flats, also in the Detroit river. Vessels are loaded to the extreme limit of draft restrictions and by following the movement of lake levels advantage is taken of every possible inch of draft. A lowering of the general levels of the lakes by any amount is immediately reflected in the carrying capacity of the fleet and it has been estimated by such bodies as the Lake Carrier's Association that the effect of a lowering of six inches runs into millions of dollars per annum. Similarly on the St. Lawrence canal system, where the traffic is not so dense but is nevertheless of great importance, especially as a grain carrying route, the effect of the lowering is very seriously felt by a great many vessels. In this case also a number of vessels on the westbound service are handicapped as the package freighters are unable to load to capacity during certain months of the navigation season. Finally the port of Montreal is also very seriously handicapped by the lowering of the levels in the harbour by an amount said to be as much as 12 inches due to a diversion at Chicago of 10,000 cubic feet per second.

During the past few years the lake levels, and hence the levels of the St. Lawrence have been extraordinarily low due to lack of rainfall. The average lowering effect due to this cause may be placed at approximately twelve inches although it varies considerably with the different lakes.

Direct Economic Loss.

The effect of the diversion on power development at Niagara Falls and on the St. Lawrence is a subject which brings one into a sphere of speculation with so many conditional elements that it is almost impossible to reach a stable conclusion on the details of the subject. Not only are international relationships involved, but also interprovincial. At the same time the whole subject is under review by the Joint Engineering Board for the St. Lawrence waterways, who not only are commissioned to deal with the power question, but also of the effects of the diversion at Chicago thereon. From a broad point of view, however, it may be mentioned that 10,000 cubic feet per second at Niagara Falls, if fully developed would produce about 300,000 horsepower and on the St. Lawrence river about 175,000 horse-power might be obtainable. These figures represent about five per cent of the flow of the river itself, and just as soon as the times comes when the St. Lawrence is fully developed for power purposes, the amount of the diversion at Chicago is a direct economic loss, because no remedial works will ever replace the value of the diverted water for power development or for any of the other benefits that may accrue from it.

French farmers are enjoying prosperity in spite of losses caused by excess humidity, many storms and pests during the past season.

Hailstones in India occasionally are large enough to kill people.

It is said that the chickadee will devour 450 eggs of plant lice in a day.

Transferring wheat directly into dough without a milling process has been accomplished in France.

SPRING SALE OF SEASONABLE SUPPLIES

Tomorrow we are offering a varied range of merchandise to satisfy your spring requirements at very reasonable prices. There are many bargains that you will not care to miss. Come tomorrow and take advantage of these special prices.

Actual Size of Trial Box

FREE With each purchase of any of the Creams listed below, we will give FREE a Trial Size Box of the very popular RICHARD HUDNUT Three Flowers Face Powder:
THREE FLOWERS CLEANSING CREAM
THREE FLOWERS SKIN AND TISSUE CREAM
THREE FLOWERS VANISHING CREAM
Price, 50c

Atkinson's Californian Poppy Face Powder FREE with a Royal Crest Face Powder Vanity at $1.50
35c Californian Poppy Perfume reduced to 25c
Californian Poppy Bath Tablets .....2 for 25c

HARRIET HUBBARD AYERS PREPARATIONS

$1.25 Face Powder, now $1.00
$1.25 Luxuria Cream, now $1.00
75c Luxuria Cream, now 60c
$1.25 Ayeristocrat Cream, now $1.00
75c Ayeristocrat Cream, now 60c
$2.25 Face Cream, now $2.00
$1.25 Face Cream, now $1.00

INCENSE BURNERS

$1.00 Images 59c
$1.50 Images 79c
$2.50 Images $1.59
Incense 35c

FREE!

One cake of Manyflowers Soap FREE with three cakes 4 for 25c

FREE! FREE!

Two cakes of Manyflowers Soap FREE with a box of Manyflowers Face Powder at 50c

SUNDRIES

Colorite Straw Hats Dye, 30c
Moth Balls, lb. 15c
Camphor Flakes, large package 20c
Kennedy Moth Bags ...15c
Bell Moth Bags 75c
Wayne Cedar Chest .$2.00
Larvex, for moths, $1.00 and $1.75
Sappho, for moths, 40c and 75c
Kreso Disinfectant, 25c to $2.75
Chloride of Lime, 15c and 25c

SOAPS

25c Castile Soap 19c
10c Castile Soap .3 for 23c
5c Castile Soap ..5 for 19c
7c P. & S. Castile Soap, 4 for 25c
10c Bath Soap ..3 for 23c

RAZORS, ETC.

$1.00 Gillette 69c
$1.25 Gillette, gold ...79c
$1.00 Eveready 49c
40c Durham Duplex ...19c
75c Lather Brushes 49c
$1.25 Lather Brushes ..99c

EVANGELINE HAIR NETS

Double .....4 for 24c
Single .....5 for 24c

AUTO-STROP RAZOR DEAL

$1.00 Gold-Plated Auto-Strop Razor and Strop for 24c with a tube of Minty's Shaving Cream at 35c.
Both for 59c

RUBBER GOODS

$1.25 Hot Water Bottles, 79c
$2.50 Hot Water Bottles, $1.64
(Guaranteed 2 Years)
35c Baby Pants 19c
50c Baby Pants 29c

THERMOS LUNCH KITS WITH BOTTLE, $1.49

HAIR GROWN
Or No Money

Notice the Van Ess flexible rubber massage cap on the bottle. You rub the bottle over your head and the rubber nipples feed the hair growing medicine into the scalp. One minute a day in your own home with Van Ess Liquid Scalp Massage means an abundance of new hair and the gloss and luster that comes with perfect hair health. Ask us about the 90-day treatment plan. We sell it under money-back guarantee.

BUY YOUR FILMS FROM US — HAVE THEM DEVELOPED BY US
EASTMAN KODAK OR ANSCO FILMS

"We Deliver Anything Anywhere Anytime"

GILES
The Druggist

GEORGE ST.
Opp. Graftons
Phone 2160

A Whole City Building Goodyear Tires

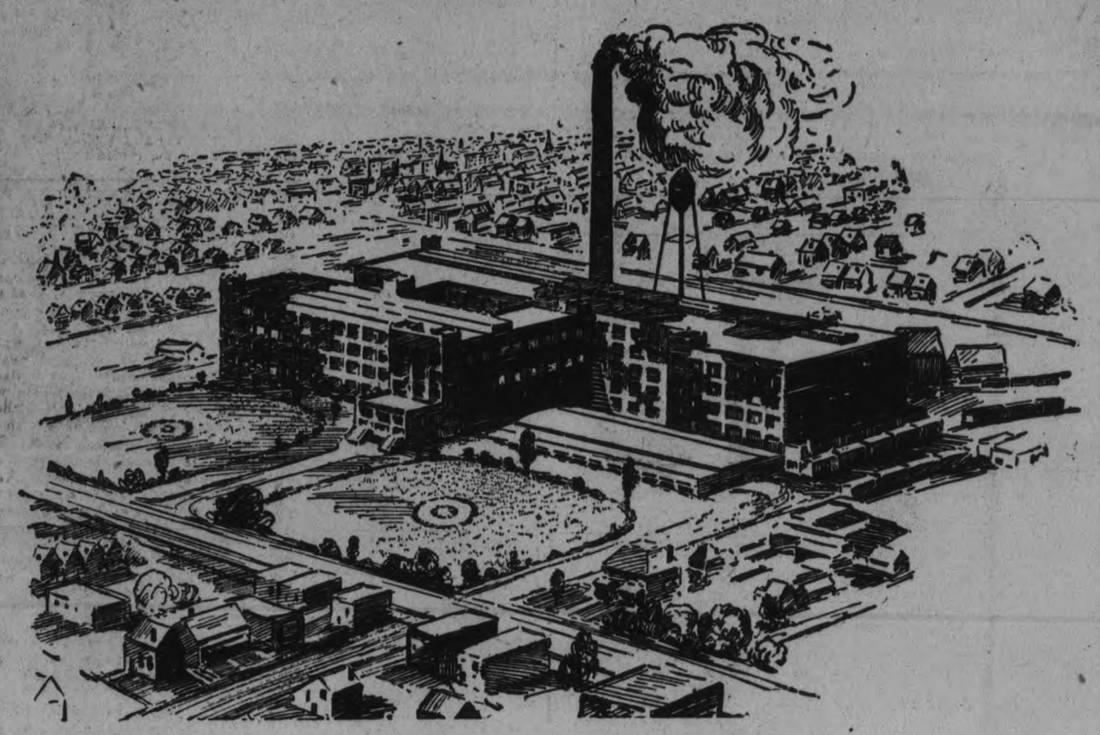

THE men who build Goodyear Tires in Canada, with their families, would form a thriving city. A city equal in size to Charlottetown, P.E.I., Lachine, Que., Galt, Ont., St. Boniface, Man., or New Westminster, B.C. And a city devoted entirely to building Goodyear Tires.

It is one of the largest and busiest industrial communities in Canada. And it is big and busy solely because of the demand for Goodyear Tires—a demand based on years of leadership in quality, value and sales.

The kind of Goodyear Tires which have built world-wide leadership are available for you from your nearest Goodyear Selected Dealer.

Goodyear means Good Wear

GOODYEAR
MADE IN CANADA

MAGEE'S GARAGE
211-213 HUNTER ST.
Phone 1050

SELKIRK & ELLIOTT
171-173 HUNTER ST.
Phone 98

FULL LINE OF GOODYEAR TIRES — J. W. WATSON — TIRE SERVICE 446 GEORGE ST.

CORONER'S JURY RECOMMENDS THAT MEN WORKING IN GRAVEL BE GIVEN BETTER PROTECTION

Inquest Held Yesterday in Lakefield Into Death of William Irwin.

KILLED BY GRAVEL.

Many Witnesses Heard at Hearing Which Lasts Over Five Hours.

A verdict that death was due to being struck by falling gravel, with a clause advocating better supervision and protection for workmen was returned by the coroner's jury at the inquest into the death of William George Allen Irwin, who was killed at Young's Point on April 6.

The inquest was held in Lakefield Memorial Hall on Thursday, April 8th, at 2 o'clock, with the coroner, Dr. T. W. H. Young presiding. The county crown attorney G. W. Hatton, examined the witnessses, F. D. Kerr represented the Irwin family, R. R. Hall represented Victor Young and J. A. O'Brien represented the T. A. Brown Construction Co. Mr. I. R. Welsh of Toronto, Inspector of Mines, was also present.

The following comprised the jury: Dr. M. P. Kennedy (foreman), Messrs. Theodore Cranford, W. W. Leonard, G. H. Spence, William Ahearn, Walter Madill, W. J. Webster, A. J. Young, D. B. Millar, Robert Graham, W. J. Madill, W. G. Morrison.

....

The hall was crowded to the doors showing the interest felt in the matter.

Michael Scott

The first witness was Michael Scott of Douro who was driving a team and wagon from Young's gravel pit to the locks on the day of the accident. He had worked two days at the pit, three men including Irwin shovelled the gravel into his waggon. The accident occurred about 11.15 a.m. and five minutes after he had returned for his fourth load. He saw the chunk fall and hit Irwin on the head and with the assistance of Mr. Davis he took it off and helped lift Irwin out. The chunk was about 2 feet long, 1 1-2 feet wide and 6 inches thick and was composed of frozen clay and small stones. He did not consider the bank dangerous at this point although east and west of this point were dangerous in his opinion because of a decided overhang. He heard Irwin and Davis discussing a blast they had set off south of where the accident occurred but saw no evidence of it as they had done it in his absence. He and his fellow workmen discussed the danger of working with the overhanging bank but not with either the officials of the construction company or Mr. Young.

Cross-examined by Mr. Kerr, witness said that to his knowledge nothing was done to keep up the bank, there was no official of the construction company there and Mr. Young only once in a while. It would be about 25 or 30 feet to the nearest overhang on either side and about 20 feet at the point of the accident was not overhanging. The other loads were taken from west of this particular spot; none were taken from the east. It was about 8 or 9 feet to the top of the bank, the gravel was not frozen but the clay above was frozen to a depth of about two feet. When at work west of the scene of the accident, witness and Irwin and Davis all felt that it was dangerous but there was no one to whom they could complain.

Cross-examined by Mr. Hall witness said that the chunks dislodged by the blasts were all drawn out. The bank at the place of the accident was nearly perpendicular and not dangerous to look at.

Cross-examined by Mr. O'Brien the witness stated that they took the gravel from wherever it appeared safest and as James McManus drove out of the pit after loading he drove in. He had heard that Mr. Young had brought down dynamite and told them to put in a charge but was not present personally.

Witness worked at the pit two half days last week and Tuesday forenoon.

David Darling

David Darling testified that for the past two weeks he had been employed by Mr. Young to draw gravel from the pit to the work at the locks and although he was in the pit at the time of the accident he did not see it. Mr. Young had three teams working with three men to load and in the absence of Mr. Young, Mr. Mace acted as foreman. He saw nothing of any blasting that morning although he heard it spoken of. He was loading his fifth load at the time. The chunk which struck Irwin would be about 3 feet by feet by 2 or 2 1-2 feet and was composed of clay and small stones. There was no boulder there. The witness saw it and also the pool of blood. He considered this the safest looking spot in the pit.

Ernest Davis

Ernest Davis had known the deceased for the past week and a half and they went up to Young's pit to shovel gravel for Mr. Scott's waggon. They were employed by the Construction company and were sent up on Saturday morning. About an hour or so before the accident Mr. Young's men set off a blast about 2 or 3 feet from the scene of the accident and about twenty minutes before the accident he and Irwin set off a blast about 25 or 30 feet west of the same place.

There was a slight overhang at the place where Irwin met his death but witness saw no effect on the bank at this particular spot from the blasting done in other parts of the pit.

There was no overhang after the accident; the piece which fell was about 4 feet long 3½ feet wide, and was more than was overhanging. The blast he and Irwin put off was by time fuse, and the object was to bring down the overhanging places. Mr. Young inspected the place a little. He saw the body at Hunter and Webster's undertaking room and recognized it as being William Irwin's.

Cross-examined by Mr. Kerr, witness said that the blast did not bring all the bank down, and while the gravel did not give way a great deal it was sufficient to make them think the place dangerous, so they moved to the other location. Witness advised Irwin to be careful, as he was inclined to be careless.

Cross-examined by Mr. O'Brien he stated that Mr. Young showed him where to put in the shot of dynamite, but to his knowledge Mr. Young did not examine the top of the bank after the blast. They took crowbars and loosened the loose stuff dislodged. Mr. Mace put off the blast near the scene of the accident. He was in charge in Mr. Young's absence and told the men where to get the gravel.

T. A. Brown.

T. A. Brown testified that he was the contractor at the works, which consisted of replacing the old locks with a concrete structure, and Mr. Young supplied some of the gravel by contract, delivering it to the point of construction, but it was not coming in fast enough, and so the company sent men and teams to speed up the work, but one of the foremen, W. Lee, himself went up and they did not know the dangerous condition of the pit. He produced some photographs of the scene of the accident taken an hour or so afterwards. No. 1 shows the scene of the accident; No. 2, a close up of the same, and No. 3, the same spot from a different angle.

Cross-examined by Mr. Kerr the witness stated he was much surprised at the accident, but admitted that any gravel pit requires care and supervision, and there was more danger in winter than in summer owing to the frost. The pit was nine feet deep at the scene of the accident and the witness was present when Mr. Maker measured it. Mr. Young was under contract to deliver the gravel at so much a square yard and the company paid the men they sent to speed up the work and settled afterwards with Mr. Young. Mr. Brown had not visited the gravel pit since last fall till the day of the accident.

Regarding the frozen chunk which fell, he said it would weigh about 400 pounds, and would measure about 2½ cubic feet. It was heavier because of being frozen than if it had not been.

N. F. Maker.

N. F. Maker, provincial constable for the district, vsited the pit on April 6th about 6 p.m., and measured the bank at the scene of the accident and found it 9 feet 1 inch. Two pieces of frozen earth fell, the larger being 3 feet wide, 3 feet deep and 4 feet long, and the smaller ,which killed Irwin, was 3 feet long by 2 feet wide by 1 1-2 feet deep. The pool of blood was 7 feet from the foot of the bank. The chunks fell from the top of the bank as he could tell by the condition of the clay and gravel. He made an inspection of the whole pit and found an overhang nearly all the way round, in some places approximately 12 feet and he was told that Young's men worked there all day. He tested the bank with his hand and it crumbled away. The frost was about 2 feet deep.

Cross-examined by Mr. Kerr, witness stated that the action of the sun on the bank all day had contributed considerably to the loosening of the chunk of earth. At the foot of the bank it was dug in about 3 feet, where the gravel was taken out. At the place of the accident from the piece which fell and the present condition, he would judge there must have been six or seven feet overhang and thinks the witnesses who saw none must have been blind.

Eric Morin.

Eric Morin, of Lakefield, worked in the pit shovelling into Scott's waggon with Irwin and Davis. He was there only about two hours and had not been back. He did not see the accident as he was knocked unconscious himself with the falling chunk. This part of the bank did not appear dangerous, but the part they had been at looked very bad and Mr. Young told them to shoot it out and they did so. No one told them to go to any special place to work.

Robert Mace.

Robert Mace was at the pit on the day of the accident, and is a shoveller, and in Mr. Young's absence acts as foreman. He was there when Mr. Donaldson got gravel for the dam, and Mr. Young had confidence in him. He was loading a wagon further down and did not see the accident or hear the fall. This place appeared to be perfectly safe; in fact the safest in the pit. Only a load and a half had been taken from there since last fall. They put off a blast six or eight feet from the scene of the fatality and quite a lot of the bank fell They put in bars to free the loosened bits, but saw no cracks.

Cross-examined by Mr. Kerr the witness stated that he had worked in gravel pits for many years and "it is a caution the way they will act; you can't depend on them." Every precaution should be taken, he said, and in order to make the work les risky they used long handled shovels. Irwin was a good worker and willing and was a nice lad. Witness saw the place where Irwin and Davis had blasted and the reason they did not take the gravel from there was because the teamsters would not take the refuse away. In dry weather a gravel bank will come down to the perpendicular. There was a little clay overhang, but clay does not drop like gravel.

Manley Godfrey

Manley Godfrey was a shoveller at the pit, but did not see the accident, he was about 40 feet away in Young's gang.

He started to work recently and as far as he knows the previous evidence was truthful. He saw the chunk which fell on Irwin, but never noticed it before the accident.

Victor Young.

Victor Young the owner of the pit is under contract with Brown and Company to deliver the gravel to the works. They started last fall and worked all winter, but in the last few weeks have not been able to deliver it fast enough, so on Saturday last the company sent teams and men to augment the supply. B. Kerr the clerk, told Mr. Young on Saturday last that Mr. Brown would send up teams and men, which was agreeable. The delivery was by the yard, and Mr. Brown paid for what he took, the men could go anywhere in the pit and take any gravel the company would accept. He heard no complaints on Saturday, but on Tuesday he was asked his opinion as to the safety of the place, and he told them to shoot it off if they liked. He prepared the dynamite, but the company's men did the drilling and put off the shot. He looked at it and it appeared successful, because quite an amount was blown off. This was 40 feet behind where the accident occurred and could have had nothing to do with it. The teamsters would not remove the dislodged chunks of earth and as they could not get at the gravel, they moved to the place where the accident happened. The witness noticed the condition of the bank after the accident and would say that there was no solid portion of it overhanging more than two feet and before the accident it was not more than one foot. He had not shored up the pit but had kept it safe by blowing the top of the bank off, and by going to the top and watching for cracks. They dug all along the bank and there are very few holes in the wall. The arrangement with Mr. Kerr was that they were sending up teams and men and they would be given a place to work. No more definite arrangement or bargain was made subsequently and the men sent were working for the company and neither hired nor fired by Mr. Young.

Dr. J. C. Smith

Dr. J. C. Smith of Lakefield testified that death was caused by fracture of the base of the skull, and death at the most was a matter of a few seconds after the accident. There were minor injuries to his face caused by his being thrown forcibly to the ground and his hand was also injured. The witness arrived at the scene of the fatality about 12.10 p.m. about 40 or 50 minutes after the accident occurred. The body had been moved about ten feet when he arrived. He looked carefully at the bank and instead of on overhang where the chunk dropped there was a recession. He borrowed a camera and took some pictures of the spot. He attended the men who were injured but was under no agreement either with Mr. Brown or Mr. Young, but was responsible to the Compensation Board and was not allowed to receive remuneration from any other source. The witness was of the opinion that the warm sun on the bank had had considerable to do with loosening the mass of clay which killed Mr. Irwin.

John Waites

John Waites, the general foreman of the construction company and next in command to Mr. Brown, spoke to Mr. Young about sending men and teams to report at the pit to be under Mr. Young's direction, which did not affect Mr. Young's contract to deliver gravel at $1 per yard.

The jury retired and, after nearly an hour's deliberation, brought in the following verdict:

"We, the jury, find that William George Allan Irwin came to his death in a gravel pit known as Young's Pit, near Young's Point, in the Township of Smith, caused by being struck on the head by a piece of frozen gravel falling from the top of the bank into the pit on Tuesday morning April 6th, about 11.15.

"We are of the opinion that there was not proper supervision of the work carried on in this pit. We would strongly advise that steps be taken to see that men working in places of this kind be given better protection to avoid similar accidents in the future."

KEENE NEWS

KEENE, April 9 — Mr. Albert Nelson of Guelph spent the week end at the home of Mr. and Mrs. Jas. Shearer.

Mr. and Mrs. Thomas Brown of Toronto is visiting at the home of Mrs. Brown's parents, Mr. and Mrs. William Connell.

Miss Jean Armstrong is spending the Easter holidays at the home of her parents, Mr. and Mrs. David Armstrong.

Mrs. E. H. Barnes of Millbrook is a guest at the home of M. Kenneally.

Master Alex Wedlock, Peterboro, is visiting Keene friends.

Miss Mabel McCarthy of Stirling is spending the Easter holidays wth Keene friends.

Master Harold Wright of Peterboro is visiting his grandparents, Mr. and Mrs. John Edwards.

Mr. and Mrs. Albert Frick of Peterboro spent the week end at the home of Mrs. Frick's parents, Mr. and Mrs. D. H. Moore.

Miss Hazel Brown is visiting Keene friends for a few days.

Miss Mary Nelson has accepted a position in Mr. G. S. Taylor's general store.

Miss Vina Henderson visited Keene friends over the week end.

Miss Pearl McCann is spending the Easter holidays with her mother.

Mrs. D. D. Brown and daughters, Betty and Ruth, are spending a few days in Toronto this week.

Mr. and Mrs. James Churchill and daughter June, are visiting at the home of Mrs. Churchill's father, Mr. William Kempt.

Miss Della McClure of Toronto spent the week end at the home of her grandfather, Mr. William Spiers.

Mrs. John Plunkett of Peterboro spent a few days at the home of Mr. and Mrs. James Shearer.

THOMASBURG NEWS.

THOMASBURG, April 9.—The W.M.S. held an open meeting in the United Church on Tuesday afternoon. A few ladies from Bethel were present and a very appropriate Easter programme was enjoyed by all, after which a splendid lunch was served in the vestry.

Mrs. Byram Arbuckle and Master John and Miss Phyllis spent Tuesday evening at the home of Mr. Bradshaw of the Lost Channel.

Mr. and Mrs. Wesley Martin and Mr. Albert Martin were entertained at the home of Mr. Charles Pounder on Monday evening.

Mrs. Walter Harrison spent Wednesday at the home of Mr. Benjamin Fisher.

Mrs. Henry Free and daughter Isobel visited the former's mother, Mrs. Mary Kerr, on Friday.

Mr. and Mrs. Albert Beatty of Chapman, Miss Helen Beatty of the Marmora Public School staff, Mr. and Mrs. Thomas Downey and Mr. John Downey were entertained at the home of Mrs. Ella Way on Thursday evening.

Mr. Ujean Shaw of Oshawa spent the week-end with his parents, Mr. and Mrs. William Shaw.

Mrs. Ritchie Green and daughter Eva spent Friday evening at the home of Mr. Willard McTaggart.

Mrs. Fisher is on the sick list.

Mrs. Edwin Morton is quite ill.

Mr. Ernest Carter of Albert College, Belleville, is spending the holidays with his parents, Mr. and Mrs. Edward Carter.

Mr. and Mrs. William Vance and children and Mr. James Vance were Sunday visitors at the home of Mr. Harvey Vance.

Mrs. Wm. Vance narrowly escaped what might have been a bad accident when the telephone at the home of Mr. H. Vance fell off the wall just by her head.

Master Allen McTaggart is spending the holidays at the home of his grandfather, Mr. Theoples Jones.

Mr. and Mrs. George Stapley of Thorold and Mr. Charlie Pounder of Niagara Falls spent the week-end at the home of the latter's parents, Mr. and Mrs. Charles Pounder.

Miss Olive Mulvey took dinner at the home of Mr. Harrison on Tuesday.

Mr. and Mrs. Ernest Porter of Toronto are visiting the former's mother, Mrs. Matilda Porter.

Mrs. Mont omery Robinson and children spent Friday with Mrs. Henry Mulvey.

Mr. and Mrs. Percy McTaggart and children were Sunday visitors of Mr. and Mrs. Willard McTaggart.

Misses Verna Morton and Olive Kennedy are out again after being ill.

Mr. and Mrs. Ernest Porter spent Saturday with the former's sister, Mrs. William Morton.

Temples of India are usually found near rivers or springs.

CHINA PAINTING

Mrs. Langley McCarthy Teaches Biscoffs' New and Beautiful Work in CHINA PAINTING

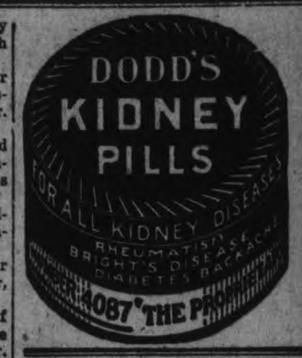

PLAN NOW FOR THAT PACIFIC COAST AND ALASKA TRIP YOU INTENDED TO TAKE NEXT SUMMER.

Next summer forget the cares of business or profession and take a trip to Western Canada, the Pacific Coast or Alaska. There's satisfaction in this kind of a vacation—a swift journey through never-before-seen country, restful stops at splendid resort hotels, and, when you reach the Canadian Rockies, gorgeous vistas of lake, forest, and towering mountain peaks.

There is never an idle moment if you travel the Canadian National route on radio equipped trains. Crossing the vast prairie country, the Granary of the Empire, is always interesting. Then there is Jasper Park Lodge of continent-wide fame. There are mountains on all sides, sky piercing giants, snow-capped, massive, many of which have never been scaled.

From Jasper National Park is a never ending succession of mountain—and more mountains—lovely valleys, turbulent rivers and dashing waterfalls until you reach the coast at Vancouver or Prince Rupert.

To make the most of your trip the voyage through the Sheltered Scenic Seas of the North Pacific should be taken from Vancouver to Prince Rupert or Alaska. On the voyage you will see from splendid sea-going steamers, alluring inlets, towering headlands and tumbling icy streams and glaciers. On the return journey, see Kitwanga and its totem poles, Mount Robson, the highest peak in the Canadian Rockies, and again to Jasper National Park.

These trips as mapped out by Canadian National Railways are not surpassed anywhere and furnish a liberal education on Canada to our Canadian people.

Summer Tourist Fairs are effective between May 15th and September 30th, with a return limit of Oct. 31st, at a minimum of cost.

Make sure of your Western trip this summer by planning ahead. Any Canadian National agent will give you full information and illustrated booklets.

There is no danger of getting a "pumpkiny" flavor in watermelons, even if both are grown in the same field.

Plantol Soap

A beautiful skin is nature's reward for taking care of it

IF YOU take care of your skin in the right way, your complexion will constantly improve, and become more lovely as time goes on. Just follow this simple beauty treatment, and see its amazing results....It has made more lovely complexions than all the other beauty treatments put together.

First bathe the face and hands in warm water—not hot—with Plantol Soap, which lathers softly, richly—penetrating and cleansing the pores without irritating them.... Then warm water, clear as rain, to rinse the lather off ....Then cold water, cold as the lakes in December, to close the pores and give the skin that firm smooth coolness that holds a glow beneath its surface.

Start this week, and next week you'll begin to look more often in your mirror!

Plantol

A pure, mild and exquisite toilet soap.... made entirely of plant, fruit and flower oils.

LEVER BROTHERS LIMITED, TORONTO

A skin kept clean is always clear

607

KEEP IT IN MIND!

Merrell & Meredith's

DISSOLUTION

SALE

Don't overlook the importance this sale has for every man in Peterboro who needs new clothing this Spring. It is certainly to your own interest to improve the opportunity to buy the *Highest Grade Clothing made at our remarkably low sale prices. Positively everything on our shelves or racks is included in the sale at REDUCED PRICES.*

This is a genuine case of necessity on our part, *$20,000 must be raised* out of the stock to permit adjustment of the partnership dissolution, and we are making tremendous sacrifices in order to raise the money speedily. What we lose by it, is clear gain to our customers. See that you share in the Big Savings.

Merrell & Meredith, 369 George St.

Beauty Bath Soap

4 Big Ounces of Good Quality

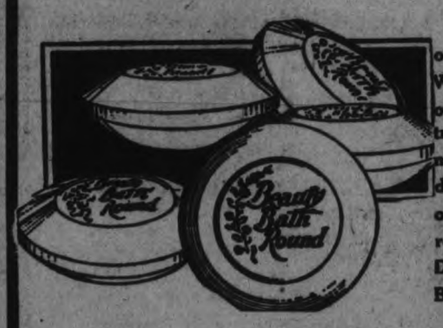

A big round cake of high quality Soap. Weighs full four ounces. If you have tried this before it needs no recommendation. If not, get one sample cake. A regular 10c value. During THREE BIG DAYS.. **5c**

27 inch

Solid Pearl Necklets

AN UNHEARD-OF-PRICE ON THIS QUALITY

A real good Necklace of graduated solid pearls (unbreakable), with a beautiful cream lustre. Fitted with patent French safety clasp with brilliant mounting. These have been shown at from 39c to $1.50 each. During the THREE BIG DAYS, each..... **19c**

Special

Mother Says: "These 3 BIG DAYS mean a lot to the head of every household."

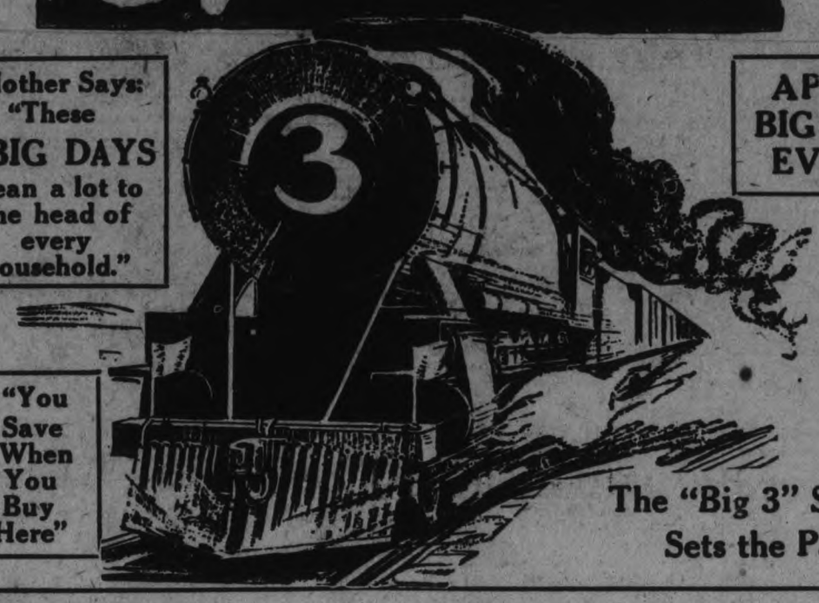

"You Save When You Buy Here"

APRIL'S BIG SALE EVENT

The "Big 3" Symbol Sets the Pace

Women's Slip-Over Aprons

Women's Slip-Over Bakers' Apron, made of good quality gingham in large variety of neat checked patterns. Several good colors. Neatly bound with contrasting color of gingham. One pocket and back tie. A regular 50c line. During THREE BIG DAYS, each..... **33c**

Pure Linen Huck Towels

Pure linen, made in Ireland, an extra heavy weight huck, 18 x 36 inches, with 1¼-inch hemstitched ends and fancy damasked border. A regular 75c value. During THREE BIG DAYS, each..... **49c**

Special

Checked Wash Cloths

Special

AT ABOUT ONE-HALF THE REGULAR PRICE

Made from good quality terry with heavy napp. Size 11 x 11 inches, in large checked colored pattern of pink, gold and helio. Button-holed edges. Good value at 10c. During THREE BIG DAYS..... **2 for 15c**

CLIMB ABOARD FOR A TRIP TO THE STORE OF REAL ECONOMY

Don't Forget To Visit Us Sat., April 10

THE HALL STORE

THE LAST OF THE THREE BIG DAYS

MEN!

Special

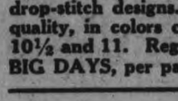

A Big Saving For You

SPRING AND SUMMER SOCKS AT ABOUT HALF-PRICE

Men's Lisle and Art Silk Plaited Half Hose in plain and drop-stitch designs. Most of them neatly clocked. All fine quality, in colors of black, brown, grey, navy, etc. Sizes 10, 10½ and 11. Regular value up to 75c. During THREE BIG DAYS, per pair..... **29c**

Men's Kid End Braces

A REAL BARGAIN FOR THE MEN IN THIS ONE

Good quality elastic, lisle web, assorted several stripings and colorings, white kid trimmed ends, reinforced metal cast-offs, cross-back. A superior quality Suspender. Regularly sold at 50c. During THREE BIG DAYS, per pair..... **33c**

MEN, DON'T OVERLOOK THIS

Balbriggan Underwear

Closely knit, medium weight and in the natural creamy color. Every garment is thoroughly well sewn and first quality in every sense of the word. Sizes run from 32 to 44.

Special

SHIRTS..... **50c**

DRAWERS..... **50c**

COMBINATIONS..... **89c**

Men! Don't Miss These Big Three Work Shirts

The material is a good wear-resisting cotton drill. The colors are khaki and a good shade of mid-blue. All are strongly made. Sizes from 14½ to 17. And the price is..... **98c**

MEN! LET IT RAIN!

A good strong steel frame, with a mixture Gloria cover, with tape edge, in a good assortment of plain and fancy carved handles. A regular $2.25 number. During THREE BIG DAYS, each..... **$1.39**

New Coats for Everybody

And when we say everybody we mean what we say. Our Coats run in sizes from 16 to 51. Colors vary from the light tints of grey to navy blue and black. Styles are endless—plain straight models, youthful flared types. Fur trimmed Coats, fancy embroidered garments, tailored Tweed Coats. In short, all sizes, all styles, all colors, and prices for all pockets .....

$9.75	$17.50	$23.50		$27.50
$32.50	$37.50	$45.00	to	$75.00

CHILD'S RAIN CAPES

All full sized, thoroughly proofed garments, with lined hood. Sizes 8 to 14. In stock in navy blue and fawn.

Sizes 10..... **$2.90** Sizes 12 to 14.... **$3.50**

Special

FANCY FRILLED GARTERS

VERY ATTRACTIVE IN BOTH PRICE AND APPEARANCE

Made from good quality elastic, with fancy colored frilled silk ribbon, with bow and flower decoration, in eight of the newest popular colors. Good value at 40c. During THREE BIG DAYS, pair..... **27c**

Hemmed Pillow Cases

Special

You will be surprised at this quality. White hemmed ends, in both the 40 and 42-inch size Slips. Lay in a supply at this price. Usually sells at from 35c to 40c. During THREE BIG DAYS, each..... **25c**

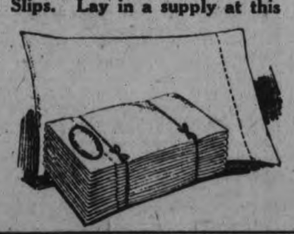

The Prettiest Spring Hats

Hats in all shapes. Some ribbon trimmed, some with decoration of small bright colored flowers. The range of colors includes coral, tan, blue, apple green, grey, navy, red, sand, etc. Hats harmonizing with light sports or dress outfit can be bought in our Millinery Department for as low a price as..... **$3.90**

Hats in Novel Shapes

Trim little Hats of fine plaited straw. Hats with narrow brims and the fashionable creased crowns. Some trimmed with bows of ribbon or of gross-grain silk in wonderful color—and such great value! There are lots of colors in the range, and cost you..... **$5.00**

Dressy Summer Hats

Hats with fancy crowns, some with brims upturned. Trimmed with narrow silk pleatings, pretty silk bows in novel shapes and colors. Only one Hat of each style. Some of these are English and have the usual clean-cut, trim effect of these imported models.... **$7.00**

Special

68 in. Bleached Tabling

68 inches wide. Note this width. Bleached Mercerized Tabling in a combination of rose, shamrock and thistle design in border and centres. A really fine cloth that will stand hard wear. Regular $1.25 value. During THREE BIG DAYS, yard.... **79c**

BUNGALOW CURTAINS

AT A VERY MUCH OUT-OF-THE-ORDINARY PRICE

Made of good quality checked marquisette, with ruffled frill and tie-backs of same material. Measures 27 inches x 2½ yards. Big saving on this. Regular $1.25. During THREE BIG DAYS, per pair..... **79c**

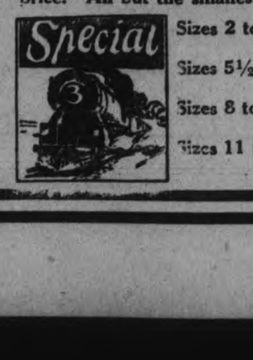

Boy's Jerseys

COMPARE THE QUALITY—NOTE THE PRICE

A Zimmerknit "Best Quality" Pullover Jersey. This assortment contains both long and short sleeves, in colors of coating, navy, brown, khaki and white, in all sizes from 20 to 32. An unusual opportunity for you in this one. Sells regularly at 45c to 50c. During THREE BIG DAYS... **28c**

Baby's Rubber Pants

FIRST QUALITY GOODS PRICED VERY LOW

Made from good weight acid-proof rubber in natural color, elastic at legs and waist, with frilled finish, side seams heavily taped, in a good roomy size. A regular 30c value. During THREE BIG DAYS, each.... **19c**

Children's "Bonnie Peds"

Big Values For Little Feet

They are all black, all one style and all well made of a good grade of well seasoned leather. Our Headquarters Department bought the whole output of a small factory and divided the Shoes between our various stores. There are cheaper Shoes on the market, but nowhere will you find as good a quality at so low a price. All but the smallest sizes are fitted with rubber heels.

Special

Sizes 2 to 5 for.. **$1.49**

Sizes 5½ to 7½ . **$1.95**

Sizes 8 to 10½ .. **$2.35**

Sizes 11 to 2 .... **$2.65**

Special

FASHION - AS TOLD IN TWEED

Smart swagger Top Coats are of tweed. It may be loosely woven, soft and supple, in lovely combinations of color. One we have in mind is a tan with harmonizing shades of red in unique pattern. Many are designed in various shades of one color.

Finely woven tweeds also present some striking new patterns.

$19.75 to $39.75

Triumphant Two-Piece Frocks

As spring's companion comes the Two-Piece Frock with new and novel touches. Pleats, tiny tucks, smart yoke effects, high necklines often scarfed or with a small boyish collar. Indeed the smart Miss must have several to score success.

$15 to $35

Cressman's—Second Floor.

Emphasizing The Top O' the Mode

Spring's Smartest Hats!

About the straws, so popular with the new tweeds, there's a flexibility that results in draped and creased modes.

Ribbon and Felt Hats also score high, in many cases combining two or three shades of one color.

Then, too, there are large Hats for those who can wear them so smartly.

ALL PRICES FROM

$5.95 up

We have just received a number of Matrons' Pattern Hats in large head sizes. Black and colors and decidedly chic.

—Millinery Dept., Second Floor.

Goldette Silk-Knit Bloomers

Designed for small, medium and large women, with a discrimination that gives the utmost freedom of movement. Made with a triple-stitch band that will not roll or curl and a white reinforced gusset that adds inches to the stride. Colors are daybreak, Copen., peach, sand, tangerine, gold, white and black. Priced at..... **$3.00**

VESTS TO MATCH, $1.75

Cressman's—Second Floor

A New Parchment Kid Pump

Combining two light shades to the best advantage. Parchment kid with a blonde trim. Dressy Spanish heels. Sizes 3 to 7. Widths A to D.

Blonde kid with a mauvette trim and black satin trimmed with black suede, in the same style.

ALL PRICED REASONABLY AT

$8.75

Many other new spring styles are here for your choosing on Saturday.

Cressman's—Second Floor.

SATURDAY STORE HOURS, 9 A.M. TO 9.30 P.M. 'PHONE 138-139

April Buying Opportunities

SELLING ONE DAY—SATURDAY ONLY—OUR SPECIAL $1.39 "NIAGARA MAID"

Pure Thread Silk and Chiffon Silk Hose, 99c Pair

Splendid range of colors, in both the regular weight or chiffon. You save forty cents on each pair you buy Saturday. One day only at this especially low price.

No phone orders.

Cressman's—Street Level, 1st Circle.

LADIES' BETTER QUALITY "NIAGARA MAID"

SILK GLOVES One Day, Saturday, $1.19 Pair

Complete new spring shipment in a heavier quality, every pair being fully guaranteed. A color selection of eleven of the season's most popular shades.

Cressman's Street Level.

LESS THAN HALF-PRICE SATURDAY—"NIAGARA MAID"

Gauntlet and Long Silk Gloves 95c Pair

Sizes 5½, 6 and 6½, in a color selection of black, mode, sand and brown. Former $2.00, $2.25 and $2.50 values.

Cressman's—Street Level

COMPLETE NEW SPRING SHIPMENT OF THE VERY BEST QUALITIES IN

Ladies' Pure Thread Silk Hose

In a host of the season's newest colorings. Select your requirements for the spring season from these on Saturday.

"Orient" Chiffon Silk Hose $2.50
"Mercury" Thread Silk Hose, silk to the top, pair $2.25
"Orient" Full Fashioned Silk Hose $2.00
"Harvey" Pure Thread Silk Hose, pointed heel, pair $2.00
"Supersilk" Extra Heavy Pure Thread Silk Hose, pair $1.50

Cressman's—Street Level, 1st Circle.

Time-Limit Sales Worthy of Note Saturday Morning

9 A.M. TO 11 O'CLOCK—TWO HOURS ONLY—SATURDAY MORNING

ABOUT 700 YARDS—FULL YARD WIDE—BETTER QUALITY

Lingerie Dimity Check 19c Yard

A "Wabasso" product offering for early buyers a complete selection of all the lovely new spring shades. Two hours only at this very low price.

No phone orders.

Cressman's—Street Level and Bargain Annex.

SATURDAY MORNING ONLY, 9 A.M. TILL NOON

Scotch Linen Hand Towels, 39c Each

Colored borders of blue, mauve, rose and gold. A useful size Towel, 17 x 29 inches. Half day only.

No phone orders. Limit of three Towels.

Cressman's Street Level, Rear Arcade.

Yard-Wide Drapery Chintz for 25c Per Yard

Bargain Annex customers are most enthusiastic over the splendid quality, colors and patterns of this regular 39c Drapery Chintz. Get your spring requirements on Saturday.

Cressman's—Fourth Floor.

AGAIN ON SATURDAY

WEDNESDAY'S SALE SUCCESS OF

JACQUARD BORDER Bath Towels 39c Each

A very useful size, 18 x 36 inches, with colored borders of blue, pink and mauve. Repeat Sale for Saturday only at this exceptionally low price. Limit 6 towels.

No phone orders.

—Street Level and Bargain Annex.

39-In. English Ginghams 39c Yard

1,000 yards just arrived. A wonderful quality, in ten different colors. The width is exceptional, 39 inches.

Cressman's—Fourth Floor

Outstanding Values

IN THE BARGAIN ANNEX FOR SATURDAY

25c Light and Medium Colored Prints, yard 19c
Splendid selection of good quality Aluminum Ware, each 79c
Ladies' 50c to 65c Undervests, "substandards" .. 38c
Ladies' Harvey Knit Undervests, "perfects" 29c
Ladies' 35c to 50c Cotton and Lisle Hose 19c
Boys' and Girls' Ribbed Cotton Hose 19c

Cressman's—Fourth Floor

Hespeler Grey Granite Ware

SELLING ONE DAY ONLY—BARGAIN ANNEX

63c

Every piece guaranteed perfect—positively no seconds—and here is the assortment: Potato Pots, Dish Pans, Water Pails, Preserving Kettles, London Kettles, Straight Sauce Pans, Round Roasters.

Cressman's—Fourth Floor

JUST ARRIVED SHIPMENT

Ladies' Harvey-Knit Bloomers

SIZES 36, 40 AND 44—MILL SUBSTANDARDS—SATURDAY SELLING LEADER

39c Pair

Featuring the Harvey Knit quality you all know so well and a color selection of blue, pink, mauve, white and peach. Nine o'clock buyers will find sizes 36, 40 and 44.

No phone orders.

Cressman's—Street Level and Bargain Annex.

"Old English" Waxer Polisher

$3.89

Floor waxing made easy with the Old English Polisher Outfit. Set consists of Old English Waxer, can of Old English Wax and can of Old English Brightener. Regular value, $5.85. Special, set..... **$3.89**

Cressman's—Third Floor.

New Silk Panels, $3.75 Each

Made from the best quality Rayon silk. Guaranteed to launder perfectly. They are 48 inches wide and come in several designs, in the new honey shade only. The regular price is $5.75.

Cressman's—Third Floor.

New Silk Curtains $7.95

Made of the best quality silk gauze, with fringe bottoms and set-in motifs. Some are trimmed with a heavy silk edging. Suitable for living and dining rooms. Priced at, per pair,

Cressman's—Third Floor

Hand-Made Oil Opaque Window Shades, 98c

Dark green, cream and white. Mounted on good rollers. Size 37 x 72 inches.

Cressman's—Third Floor.

The CRESSMAN Company Limited

"The Store of Smiling Service"

Hair Dressing and Manicuring Parlors in charge of Miss Murney

TOO MANY SEEK FAMILY FARMS

British Immigrants Asked To Defer Sailing Until 1927.

OVER 1,000 COMING.

LONDON, April 9. (Canadian Press).—Six of the principal steamship companies that handle migration from these shores have notified their agents that the Canadian Government has intimated that already there is a considerable over supply of applicants for farms this year, there being a limit to the number of farms preparable for immigrants for say one year.

It has been found necessary indeed to ask many families to defer sailing until 1927.

"This has reference only to the 3,000 family setlement scheme," it was stated at the Department of Immigration and Colonization this morning, with regarding to the statement that there is a considerable over supply of applicants for farms this year in Canada.

Five hundred families, it is pointed out, were settled under this scheme last year and preparations were made this year for the placing of 1,000 additional families. The department, it is stated, is taking every precaution to see that the farms provided this year under the scheme will not in any way be poorer than those on which these family settlers were placed last year. However, it is expected that more than 100 further farms will be made available and that the number of settlers under the "3,000 family settlement scheme" this year will be over 1,000. The balance of the 3,000 families will be placed next year.

RIOTS CONTINUE.

One Man Killed and Twelve Badly Hurt in Calcutta.

CALCUTTA, British India, April 9. (Canadian Press.)—Disturbances continued in Calcutta today. One Mohammedan was killed in a street scuffle and ten Mohammedans and two Hindus were severely injured. The city is still panicky with continual false reports of assaults and desecrations of temples and mosques.

PRESENTATION TO LADY LEAVING CITY

Mrs. C. W. Walker Given Purse of Gold By Her Neighbors.

About forty neighbors and friends gathered at the home of Mrs. C. Walker, 571 Elm St., Monday evening and gave her a very pleasant surprise in the form of a farewell before her departure from the city.

Mrs. Walker, who has resided in the city for the past twenty years, has made many warm friends through her kindness and charity. She was what might be termed a ministering angel in time of sickness and sorrow and there are many homes in Peterborough which will long remember her kind acts and words of comfort.

She and her son Leonard leave this week to join her eldest son Patrick, and make their home in Detroit. Another son, Charles, is convalescing after a lengthy illness, in Fort Qu-Appelle, Sask., and his old friends here hope he will soon be able to join his mother and brothers.

The evening was pleasantly spent in cards and music, after which a dainty lunch was served by the ladies. Mrs. Walker was then presented with a well worded address, read by Mrs. P. Collins, accompanied by a purse of money, presented by Mrs. R. Torpey, on behalf of the neighbors and friends.

Following is the address:

Dear Mrs. Walker,—We have heard the sad news that you are leaving us and we, your neighbors who know your worth, have assembled here this evening to tell you that we are very sorry to hear of your going.

You have long been with us in our joys and in our sorrows, and when sickness visited us your charity knew no bounds. You were ever ready to lend a helping hand in all our needs and we know we are losing one of God's best gifts to man, a charitable and loving friend.

In the bearing of the cross which our dear Lord has sent you, you have won our admiration by your cheerful acceptance and perfect trust in Divine Providence.

We assure you that if the ties which bind you to us as a neighbor are to be broken there are wishes of gratitude and affection which time can never sever. Our best wishes go with you and your estimable boys wherever you go and we fondly hope the future has in store for us the pleasure of welcoming you back to our midst. As a little token of our friendship and esteem we ask you to accept this little gift laden with our best wishes for health, success and happiness.

"We have known your toil and labor,
All the burden of your task,
And the love with which you did it,
And a blessing fond we ask:
That the God of love reward you,
As only He can do,
With the choicest of His blessings,
This our fondest wish for you.

Mrs. Walker, who was almost overcome with surprise and grief at leaving her old friends, thanked one and all briefly. Leonard, on behalf of his mother and himself, spoke very feelingly of the pleasure it afforded him to have such kindness and honor shown his mother.

Short speeches were made by Messrs. R. French, J. Galvin, J. Grisdale, W. Perdue, J. Kearney, J. Roach, T. Turcott, each expressing their sorrow at losing such a good neighbor and friend.

The evening was brought to a close by sad farewells and best wishes for their good health and prosperity in their new home. All joined in singing "For they are jolly good fellows."

MANY PASSENGERS.

Six Big Liners Expected at Halifax During the Week End.

HALIFAX, N.S., April 9.—(Canadian Press).—Six large trans Atlantic liners are due to reach Halifax this week end with 2,142 passengers. It will likely be the last heavy week end arrival of liners this season.

NEW SPRING COATS FOR LADIES

In a Great Seven-Day Selling Event - - - Commencing Saturday, April 10th

Every Garment New and Fashion Right

Makers have co-operated with us to an unlooked-for extent for this great re-organization of our Coat Department, and Saturday we launch a Seven-Day Coat Selling Campaign that will be a marvel in value-giving. Each and every garment bought specially for this Seven-Day Sale. Scores to pick and choose from, each bearing the seal of Fashion's approval. Styles suitable for maid, miss or matron. Extra salespeople will be on hand to give prompt service. Here are some of the price groups.

Group No. 1 at $19.50

Coats fashioned in the newest style for spring. Made from beautiful quality tricotines, Poiret twills and charmeenes. Colors are sand, sandalwood, navy, grey, rust and blues. A wide variety of styles. Many garments fur and braid trimmed. Attractive linings throughout. Sizes up to 42. Garments of style at a moderate price. Saturday, each, only..... **$19.50**

Group No. 2 at $27.50

These Coats are made of high-grade Poiret twills and charmeenes. Every garment crepe and silk lined. They come in colors of sand, rust, navy, sandalwood and the fashionable blue shades. Handsomely trimmed with fur and braid or in plainer style. Garments made originally to sell at far more than this price. Saturday, each, only..... **$27.50**

Smart Tweed Coats at $9.75

The Tweed Coat has caught on this season, and in this lot we are showing some very snappy styles for this Seven-Day Sale. These garments are made from pretty mixtures, are lined throughout with good quality mercerized linings, and some are trimmed, others are of the plainer type, but all are exceedingly smart. Priced Saturday at, each..... **$9.75**

Prince of Wales Styles $14.75

Very smart Coats, made from good quality tweeds that will retain their shape. Grey and sand mixtures. These Coats have velvet collars and are cut in the popular Prince of Wales style. A remarkable value at..... **$14.75**

Smart Tweed Coats at $16.50

These are extra quality garments. Come in a wide variety of fancy tweed mixtures. Popular double-breasted style, with or without belt and with patch pockets. Lined throughout with satin de luxe. Very smart and very durable. Each..... **$16.50**

Fifty Sample Coats Away Below Regular Value

There are fifty of the smartest garments we have every had in the Store in this group. No two of them are alike. They have never been carried on the road, but are display samples from the maker's racks. There is a wide variety to choose from and the designs are exclusive. You will be sure that there will be no other garment like yours in Peterboro if you select from this lot. They are in charmeenes, Poiret twills and other popular fabrics. Beautifully lined. It is impossible to give individual prices, but there is a decided saving on each and every garment.

COATS FOR GIRLS

Snappy Tweed Coats for girls, made in most attractive styles from good material. Sizes from 6 to 14 years. Priced at..... **$9.25, $9.50 and $9.75**

Novelty Tweed Suits

Saturday special showing of novelty Tweed Suits in a large range of materials, and the styles will appeal to you as being exceptionally smart. Sizes from 14 to 42. Prices ranging from..... **$14.75 to $24.50**

Two Extraordinary Corset Bargains For Saturday and Next Week

The most remarkable Corset value, we think, that has ever gone over our counters.

100 pairs new $12.00 Corsets at **$4.65** 75 pairs new $8.00 Corsets at **$2.19**

$12.00 CORSET AT $4.65 PER PAIR

These are Silk Covered Rubber Corsets in front lace style. Fresh, clean stock right out of the factory this week. They are a delightfully comfortable model, give perfect control, and are especially adapted for work or sports wear. Each pair guaranteed and most extraordinarily priced. Were made to sell at $12.00. Saturday morning, per pair, only..... **$4.65**

$8.00 CORSET AT $2.19

These are a back lace Jersey Covered Rubber Corset. Strongly made and exceedingly comfortable. Conform to every motion of the body. A garment that is absolutely reliable in every way. Saturday morning 75 pairs to sell at, per pair, only..... **$2.19**

(The values are so truly unusual and remarkable that we think the whole 175 pairs should be sold in a couple of days. The expert fitting services of our Corsetiere is at your disposal.)

Saturday's Silk Extras

AURORA SILK, $1.19

This is a beautiful fabric for either linings or dresses. Ras a rich satin finish, with a particularly strong firm weave. Will give excellent wear. Comes in the just wanted shades for the present season. It is 36 inches wide, and the price, per yard, is, only..... **$1.19**

CREPE DE CHENE, $1.98 YARD

This is a truly remarkable value. Pure Silk Crepe de Chene in an excellent wearing quality, standard width. Beautiful range of the season's best colorings. Saturday at the Silk Counter, per yard, only... **$1.98**

GEORGETTE CREPE, $1.69 YARD

200 yards new Georgette Crepe in every wanted shade of the season. A very superior quality. Per yard, only..... **$1.69**

SMART NEW COATING TWEEDS

A wonderful range of new Coating Tweeds has just been opened up. There are a dozen or more neat color combinations in the grey and sand tones and mixtures so popular this season. Suitable for girls' or ladies' coats. Of some there is but one coat length of a pattern, ensuring the purchaser of an exclusive garment. The prices, per yard, are..... **$1.85, $2.75 and $3.25**

Knitted Silk Underwear 98c

A truly remarkable bargain and possible only because we cleared the lot. There are Vests and Bloomers in a heavy knitted Rayon silk. Can be had in white, mauve and pink shades. All sizes. At least a $1.50 value. Special Saturday, per garment, only..... **98c**

(Underwear Counter, Main Floor)

Spring Hats for Every Costume

A very remarkable collection of Spring Hats for women, misses and matrons. Remarkable in the newness of the styles, in the smartness of their trimmings; remarkable in the variety and quality of the materials; and, above all, remarkable for their extremely low price.

Dress Hts, Sport Hats, Tailored Hats, Flower Hats, Prince of Wales Hats. Combinations of straw and silk and novelty straws. Every new color. Fresh on the tables for Saturday's selling. Priced at from.....

$3.50 to $10.00

BATH MATS, 59c

75 only heavy English Cotton Terry Bath Mats. A wonderful bargain as they are an exceptionally heavy weight. They can be had in blue and white, rose and white, gold and white or mauve and white. A neat pattern. Once they are gone we can get no more. Saturday special, each.... **59c**

BLEACHED STEAMBLOOM, 17c

200 yards fine quality Bleached Steambloom, suitable for general household purposes. Extra special at, per yard..... **17c**

40 AND 42-INCH PILLOW CASES

Extra quality cotton, strongly made and hemmed at ends. Special selling at, per pair..... **50c**

CHINTZES AND CRETONNES, 49c

Pretty new Chintzes and Cretonnes in 36-inch width. All new and up-to-the-minute patterns. Particularly suitable for living-rooms or dining-rooms. See these on the Third Floor at, per yard..... **49c**

(Third Floor)

PANELS, $1.85

Fine Curtain Panels, beautiful designs, English lace weaves. Size suitable for the ordinary window. Each, only..... **$1.85**

(Third Floor)

SHORT LENGTHS OF CURTAIN MATERIALS

This is a collection of short lengths of Curtain Materials and ends of Voiles, Marquisettes, etc. They are all measured up and you will find a table full to choose from at, per yard..... **19c to 65c**

(Third Floor)

THE J.C. Turnbull CO. LTD

BASEMENT SPECIALS

S.M.P. GRANITEWARE

A Saturday Sale of the famous S.M.P. Graniteware. There are Preserving Kettles, Tea Pots, Berlin Kettles, Covered Sauce Pans, Coffee Pots, Double Boilers, Water Pails and Dish Pans. All made from heavy steel, blue and white enamel. Values are up to $2.25. Your choice of the entire lot Saturday, **$1.19**

STRAINER MILK PAILS, $1.19

These Pails are made from heavy sheet tin. Strong handles, welded seams, fine sieve. A real $1.85 value. Special Saturday at.. **$1.19**

CAKE PLATES, 15c

50 only imported China Cake Plates. A clear glazed finish, neatly decorated with violet spray and gold band. A regular 39c value. Special, **15c**

PRINCESS SOAP FLAKES

Large package of Princess Soap Flakes—the best Soap Flakes on the market. Saturday only..... **19c**

1-LB. ROLL PARA-SANI WAX PAPER

Sold everywhere at 60c. Special Basement Bargain Saturday, **35c**

BROOMS, 19c

These Brooms are made from fine mixed fibre, with 5-ft. handle. Splendid for basement floors or any rough work. Just 32 to sell on Saturday at, each..... **19c**

BREAD AND BUTTER PLATES, 6 FOR 49c

Neat little Bread and Butter Plates, made from semi-porcelain, decorated with old blue willow pattern. Saturday special..... 6 for **49c**

COVERED MARKET BASKETS

Strongly made. Special, each, only..... **39c**

EVER-READY THERMOS BOTTLES

Extraordinary value at, each, only..... **39c**

Saturday's Hosiery Specials

$1.75 PURE SILK HOSE, 98c

One of the best bargains we have offered in many a day. Women's Pure Thread Silk Hose with fine lisle top and wide garter hem, double soles, heel and toe and fashioned leg. Colors are black, beige, bloom, crystal and shell. They are what the maker calls "variables" of his regular $1.75 quality, as as far as we can see, they can not be told from firsts. They will wear just as well in any event. The Saturday price, per pair, is..... **98c**

FINE WOOLLEN HOSE, 79c

It will pay you to buy these even if you put them away for next winter. We are simply clearing out the balance of the winter stock. This is a collection of various lines that sold up to $1.39 per pair. To be had in black and practically all colors. They are standard lines and first quality. Saturday, your choice..... **79c**

HERE IS A 49c SPECIAL

Women's Silk Hose, double soles, heels and toes, fine lisle top, wide garter hem, fashioned leg, in all the popular shades of the season, including black. Special for Saturday selling, per pair..... **49c**

SUEDETTE GLOVES, 49c

These are a Two-Dome Glove with Paris point and come in black, grey, beaver, pongee and chamois. They are a sturdy yet dressy Glove that will give excellent wear.. **49c**

WOMEN'S SUEDETTE GLOVES, 79c

Fancy embroidered cuff and points to match. Ten or one dozen styles, in the most wanted shades. Extra special value, per pair..... **79c**

(At Glove Counter, George St. Entrance)

RUBBER APRONS, 60c

Misses' Fancy Colored Rubber Aprons with bias bound edges, shirred pockets, 2½ inches long. Special at, each..... **60c**

150 MEN'S NEW SPRING SUITS

At Not Far From the Half-Price Mark

Our Men's Department was swept clean of Suits, the racks were bare and empty; We were ready for new merchandise when one of Canada's biggest and best makers of Men's Suits offered us his surplus garmer: ; -nd non-shipped orders at a price away below value, a price that will let us sell suits he made to retail at $25 and $30, for

The Suits are Here! Extra Salesmen for Prompt Service

$15.75

The Selling Will Commence Saturday Morning at 8.30.

This is a Saving of $9.25 to $14.25 on each Suit, they are regular $25.00 to $30.00 Values. Buy Now and Save.

The materials are tweeds and fancy mixtures in neat small designs or hairline effects, and they come in a splendid variety of both light and dark shades most popular for spring wear. The linings are serges and fancy mohair of high quality throughout. The tailoring is of high order, the garments being fashioned to hold their shape and retain their appearance. The styles are single and double-breasted—right up to the minute for spring wear. Sizes are from 36 to 42. Altogether a chance that comes but once in a long, long time. These Suits will be sold in our Men's Department, just inside the Simcoe street door, and the price of these $25.00 and $30.00 garments will be only $15.75

THE J.C. Turnbull CO. LTD

JEWS RETURNING TO ANCIENT HOME

Rev. E. O. Jago Addresses Big Congregation at Tabernacle.

The presence of some of the Jewish people in this city and every city of the world today, attests the authority, inspiration and the infallibility of the Bible," said Rev. E. O. Jago, on Wednesday, in his address on the "Return of the Jews to Palestine as the lastsign of the end of time and the coming of the Lord."

That a deep interest prevails in the thoughts of many people, in the fulfillment of the prophecies of the Word of God, and now especially, in those relating to the ancient people, the Jews, was manifest by the large company that gathered in Bethany Tabernacle last night to hear Rev. E. O. Jago, a veteran missionary to Palestine.

T. G. Watson ably presided over the meeting last evening.

The Bethany Male Quartette rendered a pleasing selection.

Mr. Jago in his stirring address last night, after he had given a brief review of his message of the night before, said, "A great many people think that when the Roman soldier threw his lighted torch into the beautiful temple of Jerusalem and it went up in smoke, when the Roman legions took and sacked the city and many of the sons and daughters were taken as slaves, that that marked the end of the Jewish race, that God had no more plans for them. The word of God greatly refutes such a position. The great apostle Paul said, "God hath not cast away his people which He foreknew. They are in a parenthesis now, said the speaker. They are present here and in other lands for two reasons, first as a judgment, second to show the early coming of the Lord when that mysterious restlessness and longing comes into their hearts for the homes of their ancient fathers and they return to Jerusalem and Palestine. Thi s is happening all over the world. Palestine is recovering its sons and daughters at the rate of four thousand per month. The speaker said: "It comes from good authority that upward of a million are ready to migrate en masse from Poland if the country would recieve them.

"If it can be shown that the present world-wide movement of the Jew in returning to Palestine indicates that the day of the Lord's coming is nigh it will influence every relationship of your life—home, social, business, and your christian life."

Mr. Jago said it is a well known fact to Bible students that frequent repetitions attests the importance of a doctrine. He mentioned the two ordinances as being accepted by evangelical churches and a rich blessing to the Christians, but comparatively little is said about them in the word of God. Yet we accept them. But aside from the doctrine of salvation the doctrine of the day of the Lord's coming is mentioned more than any other. Over 300 times it is mentioned in the New Testament. The Jew and the coming of the Lord to earth simply cannot be separated.

Mr. Jago referred to the words of Jesus concerning the "Parable of the fig tree," saying, the "fig tree" was a sign—a type and that it represented the national Israel, not spiritual Israel but national Israel. Referring again to the vision of the valley of dry bones in Ezekiel 37 the speaker potrayed the resuscitation of those bones—prefiguring the restored Israel, a nation again in her own land. Mr. Jago said when he went to Palestine in 1905 he found only a small number of Jews and they were old men and women who were ready to die. Because of taxation the young men had left the country. But in 1908 through the young Turk steps were taken to put away the age-long animosities between Christian and Turk and a new day dawned and from that year to the present Jews have been returning to Palestine, this movement being greatly accelerated under the British mandate.

Mr. Jago said while the Turks have repudiated the Caliph of Islam and are only nominally Mohammedans, they are at heart communistic. They have turned from one master to a worse one.

Wherever the blazed trail leads, there you will find lovers of life in the open wearing—for comfort and health—garments of

JAEGER Pure Wool

The bureau of engraving and printing recently printed 315,265,000 postage stamps in one day.

BETHANY NEWS

BETHANY, April 9.—Dr. J. J. Hamilton and Mr. W. A. Jakeman were visitors to Peterboro on Thursday evening, returning home on Friday morning.

Mrs. Ashley, who has spent two weeks at the parsonage, returned to her home at Madoc on Thursday morning.

Mr. Rex Dawe of Peterboro spent Good Friday with his parents, Mr. and Mrs. F. C. Dawe.

Miss Hannah Staples of the teaching staff, Toronto, is spending her Easter vacation with her mother, Mrs. John Staples.

Mr. Aubrey McCartney of North Bay spent Easter with his mother, Mrs. William McCartney.

Miss Elsie Jakeman, who spent the winter with her grandparents, Mr.a nd Mrs. W. A. Jakeman, returned to her home in Oshawa on Friday morning.

Dr. McNeil of Pontypool was a professional visitor to the village on Thursday evening, owing to the absence of Dr. Hamilton.

Mr. Harry Tinney and daughter Mary, were in the village for a few hours on Saturday.

Miss Emma Staples of Toronto spent Easter with her mother and sister.

Harry Lee of Toronto was home for Easter with his parents, Mr. and Mrs. Wm. Lee.

Mrs. J. J. Hamilton and daughter Ruth, were visitors to Peterboro on Saturday.

Mrs. Ida Cascadden is spending her Easter vacation in Toronto with her son, Preston.

Miss Hazel Swanson was a visitor to Peterboro on Saturday.

Irwin Fallis, who has spent the last winter in Toronto, has returned to his home here for the summer.

Mr. John Staples of Lindsay spent a few days with his mother at Easter.

Mr. Herb Fallis has engaged Ernest Savano to help in his garage this season.

Easter Saturday was unusually dull owing to the severe snow storm all day. A number intending to spend the week end away from home decided to postpone their visit until better weather came.

Miss Alice Ryley of the teaching staff, Peterboro, spent the Easter vacation with her mother and brother.

Mr. and Mrs. Clayton Waram have returned home after spending the week end with Toronto friends.

Bert Monk spent Easter Monday with Manver's friends.

Miss Edith Magill spent the Easter vacation with her parents at Centreville.

The pupils of the public school held a concert in the school room under the direction of their teacher, Mrs, Carscadden, just previous to their dismissal for Easter vacation. Prizes were awarded to the pupils taking the highest marks during the past term.

Mrs. (Rev.) A. Poulter and daughter are visiting friends in Belleville.

Easter Sunday services were held in both churches in the village with fair congregations. Owing to the storm Rev. Poulter was unable to reach the country appointments. The Sunday school of the United church, Ida, was very well attended and at the evening service the sacrament of the Lord's Supper was administered. The newly organized choir were in attendance at this service and gave three Easter anthems, Miss Verna Belle Lee taking the solo parts.

An acid stomach caused by indigestion often creates rheumatic symptoms. Set your stomach right with Seigel's Syrup. Any drug store.

MOUNT PLEASANT NEWS.

MOUNT PLEASANT, April 9.—Mr. and Mrs. Beatty Fee spent Tuesday in Peterboro.

Mr. and Mrs. Lloyd Sutton of Cavan spent Monday evening with her parents, Mr. and Mrs. Joseph Lowe.

Born—To Mr. and Mrs. Percy Seymour, Cavan, on Sunday, March 28, a daughter.

Mr. John Murphy spent Tuesday evening with Mr. and Mrs. Garnet Shield.

Mr. Gordon McLean of Toronto spent the holiday and week-end with his mother, Mrs. Gertrude McLean, who was seriously ill, but is improving.

Miss Jean Greig was a visitor in Cavanville on Tuesday.

Mrs. Joshua Eggleston was the guest of Mrs. Garnet Shield on Friday afternoon.

Mr. C. Morden and Mr. and Mrs. Ira Lowe spent Tuesday in Peterboro.

Miss May Jamieson of Toronto is the guest of her parents, Mr. and Mrs. George Jamieson.

Mrs. Joseph Lowe:, who has been confined to her room through illness, is progressing favorably.

Mr. Gerald Greig of Peterboro arrived home on Tuesday with a heavy cold. Mr. Greig remained home over the holiday and week-end.

Mr. Leslie Burgess of Omemee made a business tri to Mr. Hiriam Best's grist-mill on Tuesday.

Miss Bertha Lowes, teacher at Myrtle, is spending the holidays at her home here.

Mr. Herman McLean of Toronto is spending the holiday and week-end at his home here.

Miss Marjorie Elliott made a call in the village on Saturday.

Mr. and Mrs. W. H. Lowes were guests at the home of Mr. and Mrs. Melville Elliott of Orange Corners on Monday.

Mr. Douglas Elliott of Unionville is spending some holidays with Mr. Donald Hayes.

Miss Alice Hunter of Toronto is spending the holiday with her mother, Mrs. Fannie Hunter.

Mr. Robert Henderson, engineer at Mr. Elliott's lumber camp, spent Sunday with Mr. and Mrs. Robert Ruth.

Rev. E. W. Rowland and son Morgan of Omemee called at the home of his sister, Mrs. Joshua Eggleston, on Friday.

Mr. Fred. Lowe and Miss Vera Lowe made a couple of calls in the village on Friday.

Miss Jean Syer, teacher here, is spending the Easter holidays at her home in Millbrook.

Mr. and Mrs. Robert Ruth were visitors in Peterboro on Tuesday.

Mr. Harry Bland made a business trip to Omemee on Friday evening.

Mr. Beatty Fee was a visitor in Millbrook on Thursday.

Mr. Eric McLean was a guest at Mr. Elliott's lumber camp on Friday afternoon.

Miss Evelyn Bland of Omemee High School is spending the holidays at her home here.

Mr. James Sisson and Miss Kathleen Sisson were visitors in Peterboro on Easter Sunday.

Mrs. Louis Winslow was in the village on Thursday teaching her class of music. Mrs. Winslow was accompanied by her daughter, Miss Audrey Winslow of Toronto. M— T. W. Jamieson kindly gave the class the use of her home and piano.

Mr. Wesley Downer, local merchant, made a business trip to Peterboro on Saturday.

Miss Hazel McPherson of Peterboro spent the week-end at her home here.

Mr. George Butler was a visitor in Cavanville on Sunday.

Mrs. Fannie Hunter and son Roy left on Sunday afternoon for an extended visit with her son, Mr. Percy Hunter, in Saskatchewan.

Rev. J. O. Totten and son of Cavanville were Sunday guests at the home of Mr. and Mrs. T. W. Jamieson.

Mr. and Mrs. Wilbert Bryans spent Sunday with friends in East Emily.

Mr. Alfred Lough was a visitor in Cavanville on Friday evening.

Be Careful What You Wash Your Hair With

When you wash your hair, be careful what you use. Do not use prepared shampoos or anything else that contains too much free alkali, for this is very injurious, as it dries the scalp and makes the hair brittle.

MARION DAVIES
Whose beautiful hair enhances her charms

The best thing to use is Mulsified cocoanut oil shampoo, for this is pure and entirely greaseless. It is inexpensive and beats anything else all to pieces.

Simply moisten your hair with water and rub it in.

Two or three teaspoonfuls of Mulsified will make an abundance of rich, creamy lather, and cleanse the hair and scalp thoroughly. The lather rinses out easily, and removes every particle of dust, dirt, dandruff and excess oil. The hair dries quickly and evenly, and it leaves it fine and silky, bright, fluffy, wavy, and easy to manage.

You can get Mulsified cocoanut oil shampoo at any drug store, and a few ounces will last everyone in the family for months. Be sure your druggist gives you Mulsified. Beware of imitations. Look for the name Watkins on the package.

Candelilla wax, used in making candles and polishes, is obtained from a weed which grows abundantly in northern Mexico.

Healthy Mothers! Healthy Children!

Mrs. Phebe Claus

Hamilton, Ont.—"I wish I were able to convey to every weak and ailing woman the value of Dr. Pierce's wonderful medicines and what they have done for me. I am the mother of six children and Dr. Pierce's Favorite Prescription was the only medicine I ever took during expectancy. I always got along fine, it kept me so well and strong that I was able to do my work right up to the last and I did not suffer with any of the troubles that come to most women at that time. Also I had very little suffering. My children were all healthy and strong and I regained my strength very quickly afterwards. 'Favorite Prescription' is the greatest medicine a woman can take."—Mrs. Phebe Claus, 56 Clyde St. All druggists. Tablets or liquid.

Send 10c to Dr. Pierce's Laboratory in Bridgeburg, Ont., if you desire a trial pkg. Favorite Prescription tablets.

TRENT RIVER NEWS.

TRENT RIVER, April 7. — The annual business meeting and election of officers of the Ladies' Aid of the United Church, which was to meet Wednesday of this week, has been postponed for a week from that day as the pastor, Rev. E. O. Seymour, will be absent this week.

Mr. E. H. Fairbrother and Mr. Cook of Toronto spent over the holiday at the former's summer home here, returning to the city Sunday.

Another heavy snow storm, accompanied by high winds, visited here Saturday, continuing throughout the day.

The trappers are not meeting with much success in their work on account of so much snow, ice and cold weather.

Mr. Gordon Davidson of Toronto spent over the holiday with his grandmother, Mrs. D. Davidson, at the latter's daughter's, Mrs. Harold Brown, Seymour West.

Mrs. McLaughlin of Toronto is visiting friends and relatives this week.

Miss Lyla Ruttan of Toronto spent over the holiday at the parental home.

WOOLER NEWS.

WOOLER, April 9.—Dr. J. H. Hess of Hastings spent Tuesday night with his friends at "Floral Hill" farm.

Mrs. Bonar of Portland, Ohio, is spending a few days with Mr. and Mrs. Herb Wessels.

Mr. and Mrs. Huycke spent a day with Mr. and Mrs. C. R. Terrill.

A large number of men attended the auction sale at the farm of P. C. McCauley, 3rd Concession of Brighton Township, on Thursday. Cows sold from eighty to over one hundred dollars a head.

Mrs. E. M. Wessels has returned home after spending a week with friends in Trenton.

On Thursday evening Stella Nelson entertained a large number of her friends at her home.

Mr. and Mrs. Roy Putnam and son Arthur and Mrs. L. C. McColl and daughter Doris are spending the Easter holidays in Prince Edward County.

Mrs. E. B. Barker and two children and Miss Marion Shaw of Sault Ste. Marie are spending the Easter holidays with Mrs. Barker's father and mother, Mr. and Mrs. W. H. McColl, who are staying with their daughter, Mr. and Mrs. J. C. Herrington.

Mrs. Best Sprung of St. Ola is spending a few weeks with her mother, Mrs. Etta Rowe, who is in very poor health.

Mr. and Mrs. S. L. Terrill entertained Rev. and Mrs. Neal, Mr. and Mrs. A. W. Clarke, Mr. and Mrs. W. C. Dorland and Mr. and Mrs. C. R. Terrill to a dinner on Good Friday.

Mr. and Mrs. Sam Palmer are spending a few weeks in Toronto with their daughter, Mrs. H. H. Kirk. Mrs. Palmer received a wire from Rochester of the death of her sister, Mrs. Mary Strohm. Mrs. Palmer immediately left Toronto for her sister's late home to attend the funeral services.

Miss Thalia Nelson and her friend, Mr. Gillies of Toronto, spent Easter with Mr. and Mrs. Ed. Nelson.

Mr. and Mrs. Frank Morgan of Carmen spent Easter Sunday with Mr. and Mrs. L. H. Rowe.

Miss Inkster of Trent Bridge spent Easter with Miss Mary Teal.

A bloodless operation with the aid of an electrically charged lancet has been successfully performed in Germany.

"Let the Clark Kitchens help you"

CLARK'S PORK and BEANS

Perfectly cooked beans with "Canada Approved" Pork and flavory sauce, Clark's Pork and Beans are the perfect type of this truly Canadian dish. The net weight of contents is on the label.

W. CLARK LIMITED, MONTREAL

Packers: Clark's Soups etc.

9.16

From Market To Wearer

WHEN YOU BUY

Ingram'sCustom Built Shoes

YOU BUY LEATHER

They are sturdy without being bulky. Perfect fitting because they are so well made.

Quality Shoes—Moderately Priced In stock or made to your order

INGRAM'S

CUSTOM FOOTWEAR

430 George Street

One pair of good Shoes and our Goodyear Welt Repair Service will keep you well shod all season

Next door to Jordan Florist

WOMEN'S PAGE

SOCIETY

Mrs. William McBain of Carberry, Man., who has been visiting her sister, Mrs. T. L. Anderson, Frederick avenue, has been called home owing to the illness of her daughter.

* * *

F. Scollard of Bayview stock farm attended the Chamber of Commerce banquet at the Empress Hotel on Wednesday night.

* * *

Mrs. D. H. Wall and Miss K. Edgar have returned to the city after visiting the former's sister, Mrs. B. Thompson, of Midland.

* * *

Mrs. M. Taylor, Elm street, left to-day for Detroit, where she will reside in future with her son.

* * *

Mr. and Mrs. Davenport of Trafalgar were in the city yesterday for the wedding of Miss Helen McCarthy and Mr. J. V. Hussey of Toronto.

* * *

Local nurses attending the annual meeting of the Registered Nurses' Association of Ontario, commencing a three day convention in Belleville to-day, are Mrs. E. M. Leeson, Supt. of Nicholls Hospital, Miss F. Dixon, representing Nicholls Hospital alumnae, Miss Rita Coffey and Miss Josephine Watters, representing St. Joseph's Hospital Alumnae, and Miss M. Ferguson, delegate from the local branch of the registered Nurses' Association.

* * *

Miss V. Winterholt, Kitchener, is the guest of Mr. and Mrs. Ed. Corboy, Reid street.

* * *

Mr. J. F. Thomas spent Easter Sunday with his parents, Mr. and Mrs. T. Thomas, Stewart street.

HOME-MAKING HELPS

AN APRIL UMBRELLA PARTY

This is a dainty dinner dance, and invitations should be written on umbrella-shaped cards.

If the dinner is served at small tables holding two or four, each table may have a different color in decorations. If one large table is used, when the lace banquet cloth is laid, or the dainty table set is placed, a centrepiece of Spring hyacinths can be arranged. An oblong shallow gilt basket is lovely to put them in. Tall candlesticks with different colored candles in them add the decorations. Select after dinner peppermints that come in yellow, violet, green, orange, white, pink and red. Mix celery, olives and radishes in small quantities in individual baskets, and serve salted nuts in pink papier mache rose petals at each plate.

The rest of the decorations should be in keeping with the idea of the dinner. Cunning little boys or girls holding over their heads large umbrellas can be used for the place cards. And, if you wish, little favors such as tiny umbrellas, little bathing dolls and gay colored snappers with mottoes inside can be placed at each plate.

Individual service is always most attractive for this sort of a dinner and the jellies and foods should be colored and garnished to heighten the color scheme wherever possible.

The dinner should be light and simple in selection where a dance follows so quickly. Buffet refreshments are all that are expected after the dance. Sandwiches and coffee, ice cream and cake will be quite sufficient. Many people are serving fruit salad, toast fingers and coffee only. Fruit punch for the dancers is always acceptable.

Dangerous Practice

to neglect the first symptoms of pyorrhea, which are bleeding gums and loosening teeth. Consult your dentist, have him treat your teeth, then use

PARKE'S
PY-RHEA LOTION

regularly as directed on the label. It will stop bleeding teeth and keep the mouth in a healthy condition.

50c and $1 PER BOTTLE

BOND'S DRUG STORE

CLIPSE FASHIONS

Exclusive Patterns by Hazel Bayne

The Two-piece Suit on Tailored Lines Has No Rival

The nonchalant tailleur Paris is wearing. Very young—very dashing—this little two-piece suit that makes shortness the measure of its chic. The skirt is full and circular with the flare swinging to the sides, and joined to a body lining. The double-breasted jacket, debonair and short, has mannish notched collar and patch pockets. The Coat is No. 1057, and cut in sizes 34, 36, 38, 40 and 42 inches bust. Size 36 bust requires 1¾ yards 54-inch material, and 2 yards 36-inch material for lining. The Skirt, No. 1298 is in sizes 34, 36, 38, 40 and 42 inches bust. Size 36 bust requires 2¼ yards 36-inch, or 1⅝ yards 54-inch material, with ⅞ yard 36-inch lining for bodice top. Price 20 cents each pattern.

Our Fashion Book, illustrating the newest and most practical styles, will be of interest to every home dressmaker. Price of the book 10 cents the copy.

Pattern Purchase Coupon

Address Fashion Department
Evening Examiner

No. ..... Street .....

Name .....

Pattern Number ..... Size .....

Town .....

Province .....

Amount Enclosed .....

Price 20 cents each—coin preferred

Menus for the Family

By Sister Mary.

Breakfast—Apples, cereal cooked with figs, thin cream, poached eggs on graham toast, milk, coffee.

Luncheon—Left-over lamb baked with rice, spinach, orange cake pudding, whole wheat bread, milk, tea.

Dinner—Broiled porterhouse steak, French fried potatoes, creamed cauliflower, date and orange salad, graham rolls, rice pudding, milk, coffee.

The luncheon dish of rice and lamb uses up the "left-over" from the previous dinner. The dessert is also a left-over of sorts in that it uses stale sponge cake for its foundation. Left-overs often prove a difficult problem for many women, particularly those with "steak and roast" husbands. If, by clever manipulation, left-overs are used up for the noon meal, friend husband may continue to enjoy his steaks and roasts and by the same token "son" be taught to eat those dishes his father scorns.

Orange Cake Pudding.

Two cups stale sponge cake crumbs, 1 cup milk, 1 cup orange juice, 1 tablespoon grated orange rind, 4 tablespoons sugar, 3 eggs. The cake should be pulled into coarse crumbs. Combine sugar and grated orange rind. Pour milk over crumbs and add sugar Beat eggs until very light and stir into first mixture. Add orange juice, mix thoroughly and turn into a buttered baking dish. Bake in a moderate oven for forty minutes or until firm to the touch. Serve warm or cold with or without whipped cream. A boiled custard sauce is good with this pudding.

(Copyright, 1926, NEA Service, Inc.)

FLAPPER FANNY says

You don't have to be a baseball player to use curves successfully.

FEMININE FOIBLES - - - - By Annette Bradshaw

From Paris—Where It's Feminine to Dine in Mannish Clothes.

Smart Client—"Madame, why are you showing me this new mannish dinner suit? I've just acquired its counterpart in this navy serge jacket and checked skirt for day wear—but—I suppose I must dine in the approved Paris fashion!"

The Woman's Day

Written by a Woman for Women.

Touching brightly on woman's every major interest in life from books and babies to politics and psycho analysis.

(By Allene Sumner)

IN MY OPINION

Back in "gramma's" day, frolicsome "gran'pa's" pinching grand-daughter's arms, remarked something about new dresses for Christmas "if you'll put a little fat on your bones."

"Gran'pa's" standard of feminine beauty is returning. The latest proof comes from none less than a bishop of the church who offers a prize to the girl in Central College, Missouri, who adds the most poundage during the scholastic year.

* * *

What the world now needs is a good transparent leather so that ladies may wear Russian boots and still expose the nether limb, comments "London Punch." And what the world needs a whale of a sight worse is a modicum of common sense which does not get unduly exercised over two very ordinary objects, known as legs!

* * *

The counts of France can almost be counted on the hand, warns the Paris police, preparing for the annual deluge of count-hunting American females. Police explain that thousands of bogus counts "rope in" rich American women every year with their stolen titles. And what a good time the fake counts have among themselves when, gathered about the old camp fire, they translate their titles into English—Count of Sausage; Count of Hairpins; Count of Pretzels; Count of Cabbage.

* * *

TABLE CHATTER

The gentle art of concersation is almost dead, comments a continental madame whose solons once echoed the babel of many tongues. She explains that loud jazz which drowns out talk, the deep concentration required by bridge and mah-jong and cross-word puzzles, the lack of vocal exercise as one listens to the radio, have turned the trick.

Now all that remains is for a scientist to discover that our entire vocal apparatus is ossifying.

YE BEAUTY

"And beauty draws us with a single hair," a poetical wisecracker once arose to remark. Perfectly true but it depends on where the single hair is! None of us waxeth poetical o'er its discovery in the restaurant pie, nor straying harridan-wise from the pate.

Many of "us girls" who are leeting the bobbed hair grow up into a big girl now, have this harridan trouble. Movie stars are doing it like this: Wear head-bands of crepe or silk handkerchiefs of Roman ribbon to match the gown.

YE STYLE!

Good news from the fashion front! The coat and dress must not positively, absolutely, be so chummy as in yesteryear when every good coat's lining matched the dress with which it was worn. Coats, in fact, are quite a contrast with the gown worn beneath. Black taffeta coats, for instance, with a blue print dress.

"FOR BETTER OR WORSE"

Spring weddings in the air! "What'll I Do?" is the question on many a palpitating future bride and groom's lips. Here's an answer to one of these what'll-I-do's: When neither parent nor any very immediate relative of the bride is alive to announce the wedding, the twain do it themselves, with the girl's name first, thus:

"Miss Mabel Anne Brown
and
Mr. W. Blake Adams,
have the honour of announcing their marriage
on Tuesday, the third of May
Nineteen hundred and twenty-six
At Concord
Massachusetts."

ODD JOBS FOR GIRLS

Mrs. Laura Bill is housekeeper to King George and Queen Mary of England at Buckingham Palace. Before her elevation to this job, "Lalla," as she was first called by the Prince of Wales, was nurse to the royal children for more than 30 years.

* * *

Smart Parisian night clubs are employing "cultured, refined, educated ladies of nobility" to act as "drinking women" for them. It's their job to drink with any gentleman who seeks a feminine drinking companion of higher quality than the usual female cabaret habitue.

Two tons of imitation pearls were used in Culver City, Cal., to fashion costumes for movie acresses in a huge "pearl ballet" dance.

A large Paris publication is carried on without the use of a telephone.

BEADED GLOVES

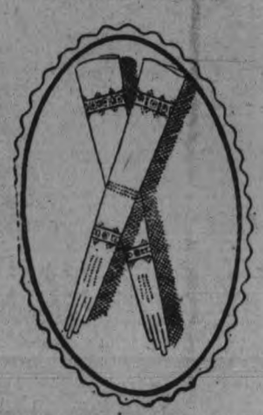

Newest long gloves have elaborate beaded bracelet effects.

CALCUTTA RIOTS.

4 Killed, 10 Injured in Thursday Clashes.

CALCUTTA, British India, April 9.— (Canadian Press.) — Further rioting between the Hindus and Moslems occurred here Thursday. Four persons were killed and ten injured.

HER OWN WAY by A GIRL of TODAY

THE FINISHING TOUCH

Even when, soon after, Madame Seria introduced me to Mr. Tremaine and graciously consented to chaperon me at dinner that night, I did not suspect anything.

Of course I knew that Lola Lawrence did not come to the shop any more and it never entered my mind that Mr. Tremaine and Miss Lawrence had broken with each other. I knew that Mr. Tremaine liked Madame Seria very much, consequently there seemed nothing out of place when he invited us to dinner.

As soon as Mr. Tremaine left the shop, Madame asked me if I had a pretty evening frock. I told her that I did not have one, pretty or otherwise.

We went into the large room where the stock was kept and she looked the dresses over critically. She finally picked out a gorgeous black velvet dinner dress, very decollete. I had worn that dress once for Lola Lawrence and Mr. Tremaine had been with her and I remember feeling perfectly naked.

Madame, however, seemed to think it was all right, for she said: "I think, Mamie, this with that ermine wrap will look lovely on you and I'll lend it to you for the evening, my dear."

"Dear Madame Seria," I said tremblingly. "I know it is perfectly sweet of you to deck me out so wonderfully but I wouldn't feel at all comfortable in the black gown. I am sure I have nothing of my own that is good enough if that black velvet is suitable but may I wear that charming little silver tissue frock with its sleeveless blouse and pleated skirt, and its silver coat trimmed with sealskin stripes around the bottom?"

For answer Madame Seria called a maid and in a few minutes I had on the very latest gown that Madame had received from the customs house.

"Are you sure you want to lend it to me, Madame? Perhaps it will be a good advertisement," I added.

I did not know that that costume had already been sold as Mr. Tremaine had left an order with Madame that I was to have any evening costume in the establishment that I might choose.

(Copyright, 1926, NEA Service, Inc.)

TOMORROW: In Fool's Paradise.

The skins of sharks, porpoise and other kinds of fish have been developed into excellent commercial leather.

America has a property loss of approximately $1,400,000 daily by fire.

SAVE YOUR TEETH

Prepared by the Oral Hygiene Committee of Canada, with which the Peterborough Dental Society is Collaborating.

THE CARE OF THE "BABY TEETH"

Paradoxically speaking, the care of baby's teeth should begin before they arrive.

A soft cloth should be used daily to cleanse the gums and keep them healthy before the coming of the little teeth.

Symptoms of tooth eruption in the young child are, as a rule, not lacking. Locally there will be slight inflammation, with swelling; the area in which the tooth will erupt showing a tenseness and shinyness of tissue. The child will exhibit a tendency to bite at anything such as its toes, fingers, etc., and evidence a general irritability and restlessness, accompanied, possibly, by a slight fever.

Should the eruption of the tooth seem too tardy and cause the child considerable pain, the family dentist should be consulted.

As soon as the first tooth has erupted the use of the mouth cloth should be supplanted by a soft brush, using clear water in the daily brushing. Later, when the child has reached the age when it will not swallow everything that is put in its mouth, a little good dental cream may be put on the brush.

However, along with these efforts, attention should be given to a correct diet, and the parent should insist on proper mastication of its food by the child.

Little children should not be allowed to eat candy or other sweets; they are ruinous to the young teeth.

It would not be too early to take the child to the dentist at two and a half years of age, and thereafter at intervals of from three to six months, as may prove necessary. In this way, small cavities can be detected early and treated with practically no discomfort to the child, and so the teeth are preserved from further and extensive decay.

A Fashion Model's Diary

By Grace Thorncliffe

SHE DESCRIBES A DEBUTANTE'S SPRING COSTUME

Pam is a great favorite with the young girls who come in to order frocks at Madame's.

This morning, Miss Pattie Brown, a debutante of this Winter, came dancing in and asked for the saleswoman who usually serves her, with a special request that Pam should show the things.

At Madame's, it takes at least two people to serve a client, the saleswoman, and the manikin who wears the clothes that are under inspection.

"You know the kind of thing I like," Miss Brown announced to them both. "And it's some kind of street costume I'm interested in just now—anything that would be rather good to wear for afternoon and to tea."

This was enough, and the saleswoman suggested that Pam show some of the satin cape costumes that Madame is featuring just now for her very young set.

"I don't know what color I'd like," the young thing rambled on, "just show me what colors you have."

This was enough, and Pam departed to have the wardrobe mistress get out her very youngest-looking things.

The costumes she finally decided on I'm going to draw here in my diary.

There's simply a brown satin skirt, slightly on the circular. With this is worn a beige satin overblouse, with a narrow brown satin belt fastened with a buckle.

The cape is a dream. It's beige satin, lined with the brown, and cut on a dipping circular line, so that it flies back and reveals the contrast of the lining.

After this was chosen, the milliner came up, and they decided on a little beige satin hat with brown and gold embroidery against the crown.

Beige and Brown Satin Are Combine in This Tunic Frock and Cape.

Makers of German and of Czechoslovakian pottery, once so popular in this country, plan a campaign to put them back into favor.

DOMINION Inlaid LINOLEUM

Lend lasting brightness and work-saving cleanliness to your kitchen with a Dominion Inlaid Linoleum Floor. Made in Canada, this genuine inlaid linoleum wears indefinitely because the colours go right through to the strong long-fibre burlap back.

Dominion Inlaid Linoleum, in a wide range of artistic designs, offers unusual decorative scope for reception hall, living room, dining room, bedroom or bathroom. By itself, or as a background for woven rugs, it is equally pleasing.

Dominion Inlaid Linoleum is a floor of self-evident quality and is very moderately priced.

Other Dominion Floors

Dominion Printed Linoleum and Dominion Linoleum Rugs are quality floors that wear for years and years. Many beautiful designs to choose from for every room in the house. The rugs come in popular sizes and need no fastening of any kind. Dominion Linoleum by the yard is made in widths sufficient to cover any ordinary room from wall to wall without seam or crack. Dominion Linoleum and Rugs are both low in price.

DOMINION OILCLOTH & LINOLEUM CO. LIMITED · MONTREAL · MADE IN CANADA

At **Departmental & House Furnishing Stores**

ADVENTURES of the TWINS

by OLIVE ROBERTS BARTON

NUMBER NINE—THE BOX OF SPRING CLOTHES.

"Jumping Jemima!" cried Mister Tingaling waking up suddenly and looking at his watch. "It's twenty minutes after the day before yesterday! What's happened?"

Nancy stretched and yawned, and Nick yawned and stretched. Then they opened their eyes, too.

"Why—it's—we—" cried Nick, jumping up and looking around in a dazed way. "I think—oh, don't you remember? We're in Mister Ringtail Coon's sun-parlor listening to his radio."

"Listening to the Sand Man, you mean," said Mister Tingaling. "We've all been sound asleep on this big soft davenport, so we have, and nary a cent of rent have we collected. Mister Coon, oh, Mister Coon! Where's your rent, Mister Coon? We must be going. We liked your radio concert very much, but we must be going. Where's your rent?"

But all the answer he got was the wind going woo! woooo! through the tree branches.

"I'm very much afraid, children," said the little fairyman sadly, "that we've been cheated. And my pocketbook is as flat as ever."

"Say," suddenly said a squeaky little voice, "What's all the trouble about?"

There stood Corny and Cobby Coon, Ringtail's nephews, who were always around when they were not wanted, but never around when they were.

"We missed your uncle some way," said Nick, "and now Mister Tingaling can't collect his rent. He's the fairy landlord, you know."

"That's too bad," said Corny Coon. "It's certainly too bad! We have a great deal of trouble with our uncle, don't we, Cobby? He has the forgetfullest memory you ever saw. He's always forgetting something. And now it's his rent."

"Yes, sir, and this is one of my most expensive apartments," said the fairy. "One of my most."

At that very minute there was a knock at the door, and a little pigeon-toed fairy errand boy handed in a big box.

"It's for Mister Ringtail Coon," said the little fairy errand boy," from Snip Scissors, the tailor."

Snip Scissors was the fairyman who did all the tailoring for the people of Out-of-Door Land.

Nick was wide awake by this time. The minute he saw the box he had an idea.

"What's that?" he asked.

"Uncle Ring's new spring clothes," said Corny. "He's been expecting them every day. And now they're here."

"May we borrow them for a minute or two?" asked Nick.

"Sure. Help yourself!" said Corny sliding down the tree to the ground.

Cobby followed.

"You'll find Uncle Ring up the creek most likely, if you want him," they called. "He likes fish for his supper and he generally goes there about this time every day to catch it."

With that they were off like the harum scarums they were.

"Now, what's your great idea, young, I'd like to know," said Tingaling to Nick. "Why did you ask for Mister Coon's box of spring clothes?"

"I only borrowed them," said Nick. "If you want Ringtail Coon to pay his rent, I think I know how to make him." And he whispered his plan into the fairyman's ear.

"You don't say so!" cried Mister Tingaling.

(To be continued.)

(Copyright, 1926, NEA Service, Inc.)

DID YOU EVER STOP TO THINK?

By Edson R. Waite, Secretary, Shawnee, Okla., Board of Commerce.

George S. Oliver, publisher of The Pittsburgh Gazette-Times and Pittsburgh Chronicle-Telegraph, says:

THAT next to the food you eat and air you breathe, the newspaper is about the most vital thing in your life. Without a picture of events of the world as mirrored in the newspaper, human society would still be groping in darkness and ignorance, their acts animated by rumor, doubt, fear and superstition.

THAT the newspaper, along with the church and school, is one of the greatest factors for human advancement. It is the vehicle upon which progress, social, commercial, industrial, rides forward. Its influence is stupendous and incalculable.

THAT Coupled with the newspaper has also come the development of modern advertising which is the mainstay and guiding star of modern business, particularly retail business.

THAT of all kinds of advertising, newspaper advertising is the most powerful and effective, because it reaches the home regularly and impresses its message when the reader is in the most receptive mood to receive it. Newspaper advertising is not only the great asset of the progressive merchant, but in these days it is depended upon as a household economy for the thrifty housewife in guiding her to save time and money in making the purchases for the family.

It is generally believed newspaper advertising is still in its infancy even though metropolitan dailies carry from twenty to thirty million lines a year. Its development I believe will continue because it is one of the most potent forces of modern times for advancement of business along sound economic lines.

(Copyright, 1926.)

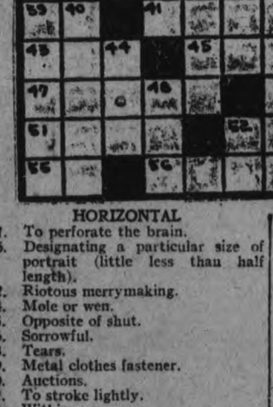

SOLUTION OF YESTERDAY'S CROSSWORD PUZZLE

"MERCURY" BARRED.

Mencken's Magazine Proscribed By U. S. Mail.

WASHINGTON, D.C., April 9.—(Canadian Press.)—The April number of the American Mercury has been barred from the United States mails.

Action was taken late Thursday after Solicitor Donnelly had held that the article, "Hatrack," which has stirred up a controversy, warranted exclusion of the issue.

THE EXAMINER CROSSWORD PUZZLE

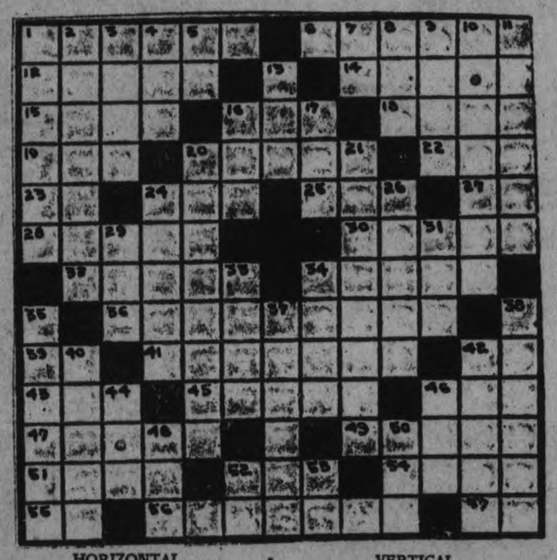

HORIZONTAL

1. To perforate the brain.
6. Designating a particular size of portrait (little less than half length).
12. Riotous merrymaking.
14. Mole or wen.
15. Opposite of shut.
16. Sorrowful.
18. Tears.
19. Metal clothes fastener.
20. Auctions.
22. To stroke lightly.
23. Within.
24. Small eye tumor.
25. Declared hostilities.
27. Second note in the scale.
28. Pinaceous tree.
30. Citric fruits.
32. Piece of turf cut out in making a stroke in golf.
34. Centrifugal wool drying machine.
36. Machine to cleanse cotton before spinning.
39. Exclamation of laughter.
41. Neater.
42. To exist.
43. English coin.
45. To come in.
46. Drone bee.
47. Lassoed.
49. Vowed.
51. Last word in a prayer.
52. Tree genus ulmus.
54. Toward sea.
55. Minor note.
56. Degrades.
57. Deity.

VERTICAL.

1. Either of two parallels of latitude bounding the torrid zone.
2. Complained depressingly.
3. Opposite of odd.
4. Writing instrument.
5. Morindin dye.
7. Neuter pronoun.
8. Sailor.
9. Clasp for letters or papers.
10. Raiment.
11. Tries flavors.
13. Constant companion.
16. To mention.
17. Moisture found on plants in the morning.
20. Sharpened as a razor.
21. Those who greet with ceremony.
24. Rescues
26. Severity.
29. Accomplished.
31. To damage.
33. To rotate.
34. To encounter.
35. Pertaining to a chorus.
37. Mineral of reddish brown color.
38. Grain suitable for breakfast food.
40. Fragrant smell.
42. Wattle tree.
44. To mimic.
46. Property settled on wife at marriage.
48. To finish.
50. Existed.
52. Standard type measure.
53. Mother.

GREAT HINDU POET

"I am nearing the end of my journey and my feet are weary," said Rabindranath Tagore, the great Indian poet and philosopher, in a recent speech. He is now seriously ill, and the anxiety caused by his condition is heightened by what many people take to have been a prophecy of his approaching death. Tagore was invited to Canada some months ago, but said he would never come because of the treatment afforded his people by Canadians.

YOUR HEALTH

By ROYAL S. COPELAND, M.D., Former Commissioner of Health, New York City.

When is a man old? Do the years he has had or the birthdays he has celebrated, determine his age? Is a woman old when grandchildren come to bless her?

By no means!

Years, birthdays and the age of grandchildren mean nothing disagreeable. They should be of no more significance than the notches in the cog-wheel of a clock. When enough notches have been passed, it indicates the completion of one cycle, but another begins at once. There isn't the slightest pause.

A birthday should be nothing more than an excuse for a family celebration. When so regarded it is a glorious holiday. Don't begin to mourn because you have had sixty, or seventy, or eighty birthdays. Go on living as if you expected to have just as many more.

You are as old as your spirit and your will to live. You are as old or as young as your state of health.

If you have permitted your organs to become clogged and to grow old, you are really old. If you have so lived and directed your acts as to keep your organs young, you are young in spite of eighty or ninety birthdays.

To be old, really and truly old, is a calamity. I can see how distressing and unhappy must be such a state.

But whose fault it is if you grow old?

You go through those wonderful old villages in Massachusetts. Here are some of the very oldest of American homes. But they don't look old. Such painstaking care has been practiced through the centuries that the buildings are just about as good as they were when they were built. They remain young.

On the other hand, examine a building erected in 1876, fifty years ago. It has never been painted. The loose clapboards have never been nailed down. The broken chimney and the damaged shingles have permitted the elements to enter the building. The plaster is cracked and has fallen off in places. The floors are warped and the foundations are undermined. It is an old, old house.

It is the fault of the owner if his house grows old. It is the fault of the owner if his body grows old.

If a man mistreated his horse as many a man mistreats his body, he would be haled into Court by the Association for the Prevention of Cruelty to Animals. He would be fined fifty dollars and might even be sent to jail.

The modern city woman does not intend to grow old. Whatever may be said in criticism of the modern flapper in her teens, cannot be passed upon her flapper mother or grandmother. At least I shall not criticise. I am glad to see women of advanced years making an effort to look young.

I should be sorry, however, to have anybody depend on paint and powder for a mere appearance of youth. That is all a fraud, although a very pleasant one at times, I admit. But when by tub, shower and needle baths, by electric cabinet and massage, by swimming, horseback riding and brisk walking, by systematic daily exercises—when these methods are used to keep young, I stand by and applaud.

More depends on simple eating, abundance of sleep and fresh air, than upon most other factors. When these are the rule in every life, years will slip by with little effect upon the welfare of the sensible follower of plain living.

By keeping the mouth and teeth, and the digestive tract in good order, you may look forward to a long, long life and to a useful and effective life.

ANSWERS TO HEALTH QUERIES

M. F. H. Q.—What should a girl of 14, 5 ft. 1 in. tall, wigeh? 2. Does the constant use of vaseline on the eyelashes promote their growth 3. Does it hurt the eyes?

* * *

A.—1. She should weigh 120 pounds. 2. In most cases this is beneficial. 3. Vaseline will not affect the eyes.

(Copyright, 1926.)

THREE-MINUTE JOURNEYS

Temple Manning

WHERE EGGS MUST BEDUG UP OUT OF THE SAND.

To those of us who live in great cities with several stores on each block, perhaps, or at least many within easy distance, the search for food does not seem a very important matter. We know that if we have the money with which to make purchases, our troubles in that direction are over.

It is a simple matter for a modern housewife to send a servant or a child to the corner store when she suddenly finds that she has run short of eggs.

But when a native Borneo woman finds that she needs eggs, she faces a more difficult problem. She must send her husband a-hunting for them and the process may take a good deal of time. He starts out with a boat and a rod, but no definite destination.

Up the river he rows and finally secures his boat and climbs up the sloping bank of the river. Then his real work begins.

For you must understand that the eggs he is seeking are not chicken's eggs, such as we use, but turtle's egg. A turtle usually lays about one hundred eggs at a time and sometimes she even lays a hundred and three. But she is wiser than the chicken and she buries her eggs beneath the sand. The hole she digs for them is about three feet deep.

Therefore, you can see how difficult would be the task of the food-hunter, if the sands have blown over and obliterated all traces of the turtle. But if there is no trace, he must walk along slowly, prodding the sands with his rod until he thinks he has found the eggs he seeks.

You see the shell of the turtle egg is not very heavy nor thick and the inside, though tough, is soft. Therefore, he cannot prod too roughly, yet he must send his rod sufficiently far into the ground to determine the presence of the treasure. And so the work is tedious and slow.

The turtles which lay these eggs are tremendous—so large indeed, that they can carry a man on their backs without seeming to realize his presence. And the eggs too are large. But it is only the yolk of them which is really edible. The rest is tough and unpalatable.

Hunting Eggs in Borneo.

(Copyright, 1926, by Newspaper Feature Service, Inc.)

GOOD NIGHT STORIES

By Blanche Silver

A DAY IN THE NURSERY

The little mistress entered, set down a new doll in the little red chair and ran out, closing the door after her.

For a few minutes all was quiet in the nursery, then up popped the lovely French Doll.

"Well, for goodness' sake! What kind of a scarecrow are you?" she asked, her little French nose up in the air. "What did our mistress bring you in here for?"

At this remark, Raggedy Jane lifted her old faded head from the pillow on which she had been resting and shook out her yarn hair. She looked over at the red chair. There, sitting as quietly as you please, was a queer, little doll.

She was just about ten inches tall. Her funny long slender face with its slanting eyes looked as if she were frightened and ready to cry. Her head and hands were made of wood. Instead of a bonnet like French Doll wore, this queer little dolly had gold stuff and beads fastened to her black painted hair. Her blue smock was all embroidered in gold, pink and red, with white fur around the bottom of it. Under this smock, reaching to her wooden ankles, were bright red pants trimmed in gold. Her wooden feet were covered with silk slippers.

Raggedy Jane had never seen such a

"I came from China."

queer looking dolly. But she felt very sorry for her and ran over to her side and shook her wooden hand.

"Well, little Lady," she laughed merrily. "Whatever your name is, we welcome you to our nursery. Where did you come from anyway? I've never seen a dolly like you. This is Wooden Soldier."

Wooden Soldier, like Raggedy Jane, felt very sorry to think French Doll had been so impolite so he strutted up, his wooden sword clanking his heels as he walked, and shook the newcomer's hand.

"Indeed I'll not shake hands with that horrid doll," snapped French Doll. Tears filled the slanty eyes and Raggedy Jane hugged her and laughed. 'Don't you cry," said Raggedy Jane kindly. "I think you're lovely. What's your name?"

"I'm Tuts-San from China," sighed the little strange dolly. "I came from China. Little Chinese girls think I'm lovely."

That afternoon French Doll was taken out for a ride. The little mistress forgot to bring her into the house. A storm came up and French Doll was a sight when the dog found her and after dragging her over the yard, pulled her into the nursery.

She didn't stick her French nose up in the air any more. She was glad to be tucked into bed by Raggedy Jane and take the cup of hot tea the little Chinese Dolly gave her.

She was ashamed of the way she had acted, and that night she let Chinese Dolly sleep with her in the little white crib. That was the last time French Doll ever made fun of anyone.

(Copyright, 1926.)

JAPAN ATTACKS OPIUM.

TOKIO, April 9. — (Canadian Press.)— A special commission intends to take stringent measures to obliterate illegal traffic in opium in Japan and its possessions.

THE SECRETS OF CHARM

By Lucrezia Bori.

Recently I heard some very sophisticated young ladies discussing the various coiffures of the moment. This conversation was very interesting to me, for the people involved were those who always look sleek and well-groomed. They are the type who make the best of what good looks they have, and because of this, inspire others to go home and try a new way of doing the hair, or wearing the necklace, or of planning the lines for that gown one is considering having the dressmaker do over.

These carefully turned-out women

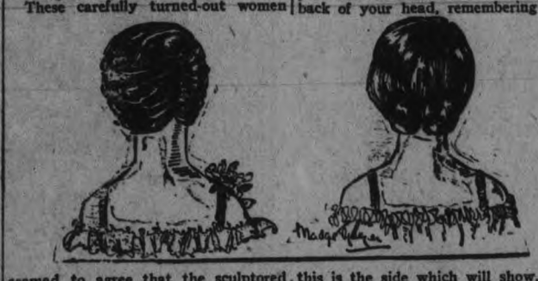

seemed to agree that the sculptored coiffure is still the only one, whether the hair be long or short.

"But, how can I do my hair?" asked a feminine listener, less adept at following the latest fashion. "I've always done a flat figure-eight high at the back of my head, and I simply don't know how to do anything else," she wailed.

Now, it's rather difficult to follow instructions on arranging the hair, but with the aid of the accompanying sketches, I think my readers will understand the simple coiffures described here.

The first one allows for the hair being parted on the right side. It could be parted at the left, but most people seem to prefer the right, so I will describe it from this angle. Part it with your comb as far back as the top of your head. Then draw the right side back softly over the ear, double the hair under in a little knot midway on the back of your head and fasten it securely. This is to be simply the foundation for holding the hair in place, and it must be flat and firm. Now draw the hair from the other side of the part becomingly over your left ear and swirl it about to the back of your head, remembering that this is the side which will show, and which must give the so-called sculptured line. Smooth it out flat toward the back of your head as you draw it upward and tuck the ends in. Pin it here securely to the hair which is underneath. This smoothly curved line at the back is smart at any time of day, and is particularly good for evening wear.

The second coiffure starts with the same side part and arrangements, but is drawn low to the back instead. Then the hair is twisted in coils, twisting outward from each side, and formed into tiny "biscuits." This low coiffure is becoming to many who cannot wear the single low knot at the back.

Tomorrow's HOROSCOPE

By Genevieve Kemble.

SATURDAY, APRIL 10.

Changes of importance are the forecast made from the powerful and possible revolutionary stellar activities. Following the breakdown of a long-standing congestion, there may be a radical change involving a new environment, either in business or residence. It should bring decided financial benefits. Employment as well as the health are favored by the day's benefic sway.

Those whose birthday it is may look for a year of important events, with old obstacles removed to make way for the many worth-while benefits. A change of environment as well as business is prognosticated, with the financial outlook fortunate. A child born on this day should be industrious and ambitious and may carve a fortunate position in life through its excellent qualities.

We hardly find any person of good sense save those who agree with us. —La Rochefoucauld.

HEDDA HOYT TALKS ABOUT THE THINGS THAT INTEREST THE BUSY WOMAN OF 1926.

BLOOMERS.

(Written for the United Press by Hedda Hoyt.)

NEW YORK, April 9 (United Press) —Alas, these Southern gals! New York may set fashions but it remains for the Southern lassies to start styles of their own. First it was little ankle-length socks called "puppy warmers." Now it's belled bloomers. Bloomers that tinkle but that remain unseen.

One hears a wee appealing chime that is muffled by a flapper's outer skirt. The louder the sound, the fewer outer garments covering it. A faint, wee sound suggests an old-fashioned bell with petticoats. A combination of sounds means that both combination and petticoat is belled.

So far, belled lingerie has not tinkled on Broadway. There were belled garters last Winter but they soon sounded their last toll. Traffic noises sort of cramped their style. The New York flapper believes that she can get further with a noisy-looking costume than with one that is actually noisy. Even the Salvation Army lassie knows that the bell she rings on Fifth Avenue wouldn't get her any place without the accompanying red-capped costume. Noise itself doesn't draw a crowd in New York. It takes clothes!

Perhaps in towns outside of New York where sleigh-bells and cow-bells are familiar sounds, bells may go fine. In New York it's the Lulu Belles that do the work!

And in speaking of bells, little tiny ones can be bought in the ten-cent stores, whereas real silver ones may be purchased in some of the department stores. Real silver ones, by the way, could be used on the ends of string ties which finish the collars of sports frocks. Or they could be used in place of buttons down the side of a one-piece frock. It seems useless effort to wear them on underthings, girls!

LITTLE MAPLE SYRUP.

Farmers Now Hope For Short Season—Anxious To Get on Land.

EAST EMILY, April 9. —There hasn't been much maple syrup made in this district this spring so far. What has been offered for sale was priced at $2.50 per gallon.

A great many of the farmers are hoping that the syrup season will be short, as they are anxious for the snow to go off as they want to get on the fields.

The decision to use three-engined planes, which will require nearly a year to construct, will delay the starting of the Egypt-India air service.

Silk manufacturers of Lyon, France, have been so rushed with orders that they are facing a shortage of the raw material.

Parliament Buildings, Ottawa.

Our Government Makes Dollar Bills

so do counterfeiters. They often look alike, but oh, what a difference!

It's the same with cheese. Cheese value to you is not in shape, size or appearance, but in *flavor*. And for that flavor you must depend upon the name on the maker's label.

The very goodness of Kraft Cheese—the goodness that makes it worth imitating—is the quality you want in cheese, so why not have it—insist if necessary.

VARIETIES: ½-lb. and 1-lb. cartons and 5-lb. boxes. Canadian, Pimento, Swiss, Camembert, Limburger, Gruyere, Grated.

Please Look for This Million Dollar Trade Mark

KRAFT K CHEESE

It is Your Guarantee of Quality and Flavor

22-26

PETROLEUM IS OF IMPORTANCE

Interesting Talk on Development and Possibilities of Industry.

KIWANIS LUNCHEON.

An excellent address on the petroleum industry was given at Kiwanis luncheon in the Empress Hotel today by C. I. Grierson, technical engineer of the Imperial Oil Co., Ltd., Toronto. He recalled the early history of the business and told of the gradual development of the power and basis of automobile and other internal combustion engines.

There was a good attendance at to-day's luncheon, but not the hundred per cent. required during the attendance contest. President John J. Craig presided, and the booster of the day was Harold Perry. Prize-winners were Ernie Smith, Harry Dicken and Jim Doran.

There were several visitors, including Rev. Canon Sawers and John Maxwell of Toronto, guests of John J. Turner; Frank P. Sills, guest of A. R. Reynolds; and Bill Hickey, guest of Art Blade.

It was announced that on Saturday week the Kiwanis Club will erect a news stand at the corner of Aylmer and Charlotte Streets for John R. Brownlee. The work will be done by Kiwanians themselves during the afternoon if the weather is fine.

An Old Industry.

Mr. Grierson pointed out that the petroleum industry goes back as far as the records of man. Noah used the material to make his ark water-tight, and Alexander the Great told of the burning lakes. Moses, the great emancipator, was saved by a petroleum product which made his frail ark of bulrushes water-tight. The history of petroleum is picturesque, and the product has helped substantially in the progress of the world.

The first oil well, the speaker said, was drilled in Roumania in 1857, and Canada had the fourth to be drilled in the world, at Lambton County, Ontario. Due to the application of science and engineering skill and varying ways of manufacture, crude petroleum is yielding four or five hundred distinctive products to-day. So widespread are the uses of petroleum that everyone is interested to some degree, and it has a wide influence upon everyone's life.

The petroleum of the world is principally produced on this continent, but because of the mechanical developments here, the 90 per cent. of the world suppy produced in the American continent is used here.

Immense Production.

At different temperatures different products are distilled from crude petroleum, and 250,000 tank cars a day would be required to transport the crude oil produced. Pipe lines are generally used to conduct the crude oil to the refineries. The twenty million motor cars on the continent consume one billion barrels of crude petroleum a year.

The automobile engine of to-day is inefficient, the speaker said, consuming a large quantity of gasoline, and the problem of the refiner has been to supply a grade of gasoline applicable to this engine. All improvements in the engine have been met by an equal improvement in the gasoline supplied.

Though Canada to-day produces only two per cent. of the crude oil requirements of the Dominion, there are wonderful prospects for the future.

In the Athabaska region of Alberta there are miles of tar sand containing sufficient crude petroleum to supply the whole world at the present rate of consumption for two hundred years. The extraction of this petroleum under present methods is uneconomical, but will come as a matter of course with depletion of United States resources and increasing prices. While Canada to-day is importing crude petroleum at comparatively low prices, she will be in position when the stocks in the United States are reduced to produce and export at much higher prices. Even to-day, a great industry has grown up around the refinement in Canada of crude petroleum imports.

The speaker told the auto owners that they are using only about eight or ten per cent. of the value in the gasoline they burn up, and ninety per cent. is loss. Automobile builders and petroleum refiners are working hand in hand to eliminate the waste.

STIRLING PEOPLE OBSERVE EASTER

Special Services Held in All Churches—Institute Meeting.

STERLING, April 9.—The Easter Sunday services, in all the churches were fittingly observed, with large congregations present. In St. John's Anglican Church, the Holy Communion was observed. Miss Marion Halliwell sang a solo. The regular quarterly communion service was held in St. Andrew's Presbyterian church, with a very large attendance. Seventeen new members united with the church.

The regular monthly meeting of the Women's Institute was held in the Agricultural rooms on Thursday evening, April 1st on account of the inclement weather the attendance was small.

Five dollars was donated to the Beck Memorial Fund. A baseball outfit is to be purchased for the use of the boys of the public school. The programme consisted of a paper on "Menus" by Miss Cena Spry. Readings: "The Oil of Gladness" by Mrs. W. S. Martin "Table Manners" by Mrs. Harold Martin. Lunch was served and a social half hour spent. ¶On the eve of the departure of Miss Oualeigh Van Allan for her new home, the Sunday School class of St. Andrew's Presbyterian Church, of which she was a member, met at her home, last Thursday evening and presented her with a fountain pen. Lunch was served and a social evening spent.

The young men of the village held a dance at the Opera House on Monday evening for the benefit of the Memorial Fund. Owing to other attractions the attendance was not as great as expected. The receipts were $75.00.

Mr. Harry Wickett has moved his family to the village occupying the rooms over Roy Thrasher's store. Mr. Wickett is succeeding Mr. Charles Van Allan as representative for the Massey-Harris Company.

HUDSON AND REO SEDANS FEATURED

F. C. Webber's Franchise Also Includes Essex and Packard Cars.

I beg to advise my Peterboro friends that my new franchise includes the sale of Hudson, Essex, Reo and Packard cars. Our display to-day features Hudson and Reo Sedans of the latest models, and we would be very pleased to show or demonstrate these cars at any time. We have a nice show-room for this display, conveniently located at 218 Charlotte Street (former Studebaker showrooms), and we conscientiously believe that the prices asked for these models are supremely low in their respective classes.

Your inspection is cordially invited and we assure you of every attention.—F. C. Webber, 218 Charlotte Street. 2d-85-1026

London's postoffice directory this year weighs 11 pounds 7 ounces, and contains 4,000 pages.

At least 700 new clergymen are required every year to keep the Church of England fully staffed.

BUST OF PROFESSOR

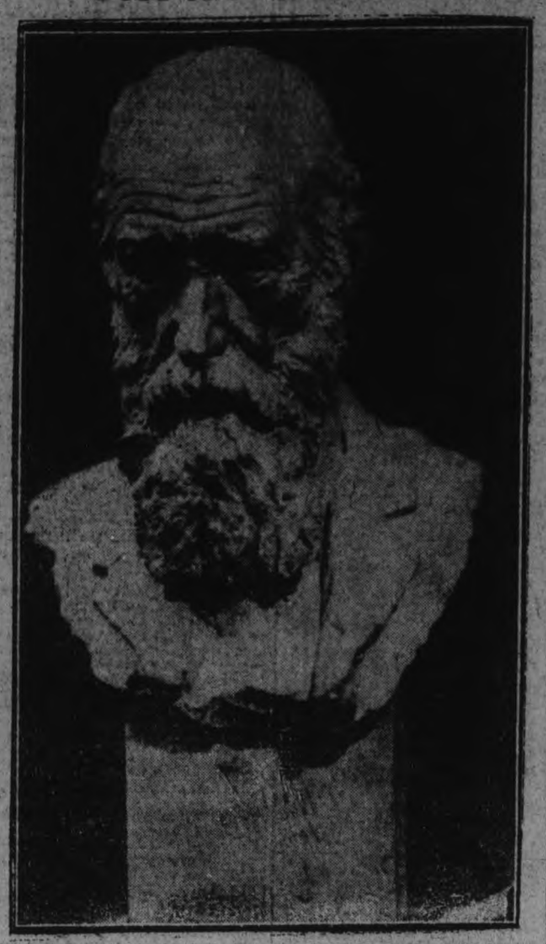

Shortly before the death of the late Professor James Mavor work was begun on the bust, shown above by Nisor Fregar, a Russian sculptor, who fought in both the White and Red armies during the Russian revolution. At the present time Mr. Fregar has taken up his residence in Canada.

Financial News and Views

Latest Comment on Grain and Industrial Markets — Closing Quotations on the Principal Active Stocks

Quotations Over Stobie, Forlong and Co. wire.

NEW YORK STOCKS.

	High	Low	Close
Amer. Loco.	99	98¾	98¾
Smelters	118¾	117¾	118
Baldwin	105¼	102¼	104⅞
Balt. & Ohio	87⅜	87	87¼
Cast-Iron Pipe	171½	170	171½
Ches. & Ohio	125¾	124	125¾
Cal. Petrol.	33⅜	33⅛	33⅜
Chrysler	34	33⅜	34
Dodge Bros. A	32⅜	31¾	32⅛
Dupont De Nem.	203¾	202	202
Fleischmann	38½	37⅝	38⅜
Gen. Motors	120	119¼	120
Hudson Motors	75½	74	75½
Int. Harvester	117¾	117¼	117¾
Inter. Nickel	35¼	35	35
Coca-Cola	143⅜	143	143⅜
Mack Truck	111	109⅞	111
Marland Oil	53½	52⅞	53⅛
U. S. Rubber	69	68¼	68¾
Sears-Roebuck	48⅝	47¾	48⅛
Montgomery W.	63⅜	62¾	63¼
White Motors	64⅛	63¼	64¼
U. S. Steel	121	119⅞	121
Yellow Cab.	26⅛	25	26

MINING STOCKS

	Asked	Bid
Gold		
Apex	3½	3½
Argonaut Gold	30½	30
Baldwin	2¾	2
Chaput Hughes	16	14
Con. West Dome	20½	19½
Dome	1620	1525
Goldale	30	..
Hollinger	1875	1835
Keora	11¾	11½
Lake Shore	1050	1035
McIntyre Mines	2520	2500
New Ray	38	35
Nipissing	600	590
Teck Hughes	340	335
Vip. Con. Mines	167	163
W. Hargraves	825	815
Silver		
Beaver	80	74
Castle	150	137
Coniagas	495	...
Crown Reserve	17	..
La Rose	17	16
McKinley	18	17
Mining Corp.	370	...

CHICAGO WHEAT

May	160	158	158¾
July	137¾	135⅛	135½

WINNIPEG WHEAT

May	151⅛	149⅜	149¾
July	148⅜	146¾	146⅞

CHICAGO RYE

May	90⅜	88½	88½
July	92⅛	89¾	90

POWER IS SUBJECT OF CAPTAIN BEST

Interesting Address Given in Murray Street Church To Large Audience.

"Power" was Captain Tom Best's subject at Murray street Baptist church last night.

No matter how low a man or woman might have fallen in sin there was power in the cross to save. There wasn't any such thing as a man being beyond the unlimited power of Christ to save.

"The same power keeps," said the speaker. "So often we run across men who are afraid to try the Christian life for fear they could not stick to it."

"Trusting to one's own strength and will power is not always enough. But at times of emergency God's power, unlimited, plus our own will power would give man victory every time."

The attendance last night was the largest yet. Many people have been there every night this week and intend to hear Captain Best again to-night and twice on Sunday. They were all urged to bring a friend to-night for the last meeting of this special mission.

The choir, under the direction of Francis Sutton, has been particularly faithful during the services this week, twenty-five and thirty being present each evening.

The song service under the leadership of Joseph Wearing, continues to be a popular addition to the regular service.

A prolific American author says that the only way to write a book is to start making black marks on white paper, thus preventing ideas from evaporating.

WEDDING BELLS.

FAEIRS—MASTERS.

The marriage took place at 104 Lansdowne avenue, the home of the bride's father, John Masters, on Wednesday, April 7th, of Tressa Lena Masters, to William J. Faeirs, of Peterboro.

The sacred rite was performed by Rev. J. D. Richardson, M.A., minister of St. James United Church of Canada.

The young couple will reside in Peterboro.

HUSSEY—McCARTHY.

The wedding took place at eight o'clock yesterday morning in St. Peter's Cathedral, of Helen, daughter of Mr. and Mrs. J. F. McCarthy, 305 Reid street, and John V. Hussey, of Toronto. The ceremony was performed by Rev. P. Costello. The wedding march was played by Miss Hurley and Miss Annie Simons sang an Ave Maria.

The bride, who was given in marriage by her father, wore a charming ensemble costume of blonde satin-faced canton crepe, trimmed with gold lace. Her hat, shoes and stockings were of the same color and her coat was of blonde twill, in cape effect. She carried a bouquet of columbia roses and lily of the valley.

Attendants were Mr. and Mrs. Davenport of Trafalgar. Mrs. Davenport was in blue georgette, with black hat and bouquet of ophelia roses.

After the ceremony, a dainty wedding breakfast for the bridal party and immediate relatives was served at the home of Mr. and Mrs. McCarthy, Mr. and Mrs. Hussey leaving later by motor for a honeymoon trip to Detroit and other cities, after which they will reside in Parkdale, Toronto.

During the World War only 1,849 American soldiers were affected by chlorine gas and only seven died.

$16.15

Willard Battery Service will save you money.

ALDOUS & METCALFE

197 Hunter St. - Phone 266

SEE THIS ! - - - SEE THIS !

Electric Curlers 79c

At the biggest snap ever offered. Saturday only .....

MILLER, POWELL & CO.

THE ELECTRIC SHOP - 438 GEORGE STREET

Balloon Tires Repaired

With our new equipment we are prepared to Vulcanize any size of Balloon Tires, from 4.40 to 7.30.

SATISFACTION GUARANTEED

DAWSON & JOHNSTON

Phone 2123 Cor. George and McDonnel

A Few SATURDAY Specials McLeod's Drug Store

Woodbury's Soap, 3 Cakes 69c

CANDIES

Jersey Cream Bars. Large Size. Reg. 25c 19c

Slab. Chocolate,—Plain,. Date,. and Nut. ½ lb. 27c

Creamy Toffee, ½ lb. 23c

Korrf Chocolate Bars, 3 for 10c

Luden's Menthol Cough Drops, 2 pks. 15c

Smith Bros. Cough Drops, 2 pkgs. 15c

Neilson's Bulk Chocolates, lb. 49c

PHONE 2670 DELIVERY SERVICE

COUGH SYRUPS AND TONICS

Beef, Iron and Wine 69c

Syrup Hypophosphites 69c

Blaud's Iron Pills 29c

Emulsion Cod Liver Oil 69c

Syrup White Pine and Tar 19c

Syrup White Pine and Tar, large 37c

Sulphur, Molasses and Cream of Tartar 19c

FOR MEN

Thermos Kit and Vacuum Bottle $1.29

Shaving Brushes, Reg. $1.00 ..... 59c

Shaving Brushes, Reg. $1.25 ..... 79c

Shaving Lotion 23c

Brilliantine, per bottle 29c

Many Flowers Soap, 4 Cakes 25c

DRUGS AND TOILETS

Bath Salts 29c

Pond's Vanishing and Cold Cream 40c

Powder Puffs, Small, 13c; Large 17c

Hydrogen Peroxide 13c

Russian Oil, 16oz. 49c

Russian Oil, Quart 89c

Epsom Salts, 10c pkgs, 2 for 10c

Epsom Salts, 25c tin 13c

Mag Lac Tooth Paste and Tooth Brush; each Reg. 50c, 2 for 50c

Hot Water Bottles 79c

Next To Woolworth's BERT McLEOD'S DRUG STORE Open Tuesday Evenings

HARDSHIPS OF EXPLORERS TOLD

Japanese Member of Party Sent Back With Story.

Wiseman, Alaska, April 9. Canadian Press. — A tale of hardships experienced by Alexander Malcolm Smith and his party, who are struggling northward across virtually unexplored wastes of Northern Alaska, with supplies for the Point Barrow base of the Arctic Air Expedition of Captain George H. Wilkins was told here to-day.

James Minano, a 70 year old Japanese, who has lived north of the circle nearly all his life, travelled with the party from Bettles, for 200 miles northward along the John river and returned to Bettles after Smith turned Minano and number of others lose after the food ran short.

Minano was without food for three days before reaching Bettles, and arrived there exhausted and famished. He said the party encountered numerous snowstorms and the temperature averaged zero. All were wet during the day and enjoyed little or no comfort at night.

Fifteen miles a day was average along the John River, which runs northwest into the Anaktuvak, a large tributary of the Colville River. The lowest temperature recorded was 37 below zero.

Wild game was expected for dog food but none was seen, not even snowshoe rabbits, which are usually common in the Arctic.

No one rode a step as the rapidly ebbing energy of the dogs was needed. Smith lost two dogs from his team after reaching the summit. Minano declared there was no fire on the trip except in the cook's tent, where corn bread and coffee were made.

SCHOOL REPORT

HAVELOCK PUBLIC SCHOOL

Havelock Public School Report for March.—

Sr. IV.—Honors: B. Haig, Agnes Clarke, Agnes Dewey. Pass: B. Peters, D. McColl, E. Pincombe, E. Sanderson, B. Hagerman, Angus Clarke, G. Seeney, R. Wood, McMullen, *B. Parcels, *M. Waymark, *V. Hogan.

*Failed in one subject—P. Yuill, Principal.

Jr. IV.—Honors: J. Puffer, B. Patton, G. Haggerty, G. Dart, V. Lazaroff, H. Campney, A. Thompson, S. Fletcher, G. Aboud, H. Wilde, J. R. Bedford, D. Matheson. Pass: A. Stillman, R. Hagerman, G. Kennedy, G. Quackenbush, F. McKenzie.

Sr. III.—Honors: H. Hunter, V. Wright, P. Melville, G. Kennedy, L. Barnett, B. Fennell, K. Scully, M. Davies, S. Aboud, F. Rutherford, C. Emery, G. Buchanan, E. Clarke. Pass: M. Pincombe, A. McNichol, W. Chiles, H. Anderson, G. Rorke, M. Brinkman, M. Voyer, E. Scully, B. Jones, A. McMullen.

Jr. III.—Honors: W. Post, M. Bedford, H. Hunter, G. Rutherford. Pass: M. Roche, E. Burnett, O. Pomeroy.

Jr. III.—A, Honors: A. Stapley, I. Mathison, G. Vance, R. Stevenson. Pass: J. Rose, A. McMullen, D. Woodbeck, A. Thompson, G. Whitney, J. Kelly.—K. Payeau, Teacher.

Jr. II.—J. Covert, V. McGowan, E. Aboud, M. Leng, W. Waymark, E. Parcels, E. Post, F. Cooke, B. Scully, J. Voyer, E. Anderson, A. Post.

Sr. I.—D. Quinn, O. Newton, R. Leeson, I Said, Y. Pomeroy, N. Bullied, L. McMullen, A. Pincombe, G. Seeney, B. Goddard, E. Youmans.—H. Smith, Teacher.

Jr. II.—A. Butters, D. Davidson, A. Page, B. Rose, P. Curry.

Sr. II.—D. Smith, M. McNichol, G. Hunter, L. McQuigge, R. Rutherford, L. McMullen, E. Adley, C. Patton, B. Morrison, I. Hagerman, G. Emory, L. Wing, L. Youmans, G. Melville, D. Roe, E. Derrett.

Jr. I.—B. Jones, M. Williams, F. Morrison, E. Davies, M. Derrett, I. McQuegge, W. Chiles, I. Pollock, L. Steenburgh.

Sr. Pr.—R. Melville, E. Rigby, H. Smith, M. Clarke, W. Doughty, D. Seabrooks, E. Hoffman, H. Vance, B. Hagerman, D. Goddard, P. Derrett, I. Chase.—A. Long, Teacher.

WAS SECOND TALK.

Through an inadvertent error, it was stated yesterday that Miss M. English's talk on "India" was the first of a series of Empire talks to be given at the meetings of the Otonabee Chapter I.O.D.E. This was the second address, the first being given at the last meeting of the Chapter, when Mrs. W. J. Clow gave a very interesting address on "Africa," illustrated by an exhibition of souvenirs of the country, gleaned during the speaker's residence there.

COMMITTEE HEARS MORE OF ALCOHOL

Imported To Canada as Chemicals To Evade Excise Duties.

OTTAWA, April 9 (Canadian Press).—Reversing the usual order, a syndicate has been smuggling alcohol from New York into Canada during the last few years to evade Canada customs and excise. High-power, over-proof, high wines are shipped as "Textalon" and chemical ammonia compounds. Two separate consignees between them apparently got a considerable quantity through the customs before the fraud was discovered. This was disclosed at the customs probe today.

Sergeant Salt described the seizure of drugs billed from New York as ammonia compound. They contained 65 over-proof alcohol. Shippers could not be located from the name given and the consignee, one Pecchia, live in a hotel and easily got away.

Cigarettes on which no duty or excise had been paid, were smuggled from a ship arriving in Montreal from Europe. A mounted policeman bought some from a Mrs. Marie Vandermaren, of Montreal, "posing as one of her regular customers."

The Mounted Police wanted to prosecute, convinced that Mrs. Vandermaren was an habitual smuggler of cigarettes, said Sergeant Salt. J. E. Bisaillon, former Chief Customs Inspector in Montreal, accepted her statement that she was selling cigarettes to realize the room rent unpaid by a roomer who had left without paying her, and left the cigarettes behind in his room. She was charged $50 as a penalty duty on the smokes, and no prosecution was entered.

BOY SCOUT NEWS

3RD (VIMY) PETERBORO TROOP.

The Third Peterboro Troop held its weekly meeting at the Y.M.C.A. last night. The meeting room being rather small the programme had to be cut down. The meeting opened with flag break and inspection. A quiet game followed. Instruction on signalling, signs and salutes. Bridge building and compass work followed. The council fire was then held, the Hawks putting on the evening stunt. The meeting was adjourned and a Court of honour for the patrol leaders and seconds was held. The business of the preceding two meetings was disposed of. It was moved that "Vimy" would be adopted as the Troop name. The Wolves were heading the competition list by 3 points.

FOURTH PETERBORO TROOP.

The Fourth Peterboro Troop held its weekly meeting on Thursday night, at the Westclox building.

The meeting opened with flag break and was followed by inspection. Then the Troop had patrol instruction for ten minutes. This was followed by a game. The Patrols then demonstrated how to carry an injured person. This was followed by another period of ten minutes for patrol instruction.

The Troop then held Council Fire, and the meeting closed at 9 o'clock. The Patrol Leaders and Seconds held court of honor, which closed at 9.30 o'clock.

Even when clad in winter garments, the weight of a smart woman's clothing may be as little as three pounds and seven ounces.

There are now 1,009,203 telephones in Canada.

Make Your Home Healthful and Beautiful with Alabastine !

Housecleaning time is an ideal opportunity for redecorating with Alabastine, which is inexpensive, easy to mix and easy to apply.

BROWN'S HARDWARE

171 SIMCOE STREET

Just around the corner from George street

HUDSON-ESSEX

The Lowest Prices at Which These Cars Were Ever Sold

NOW $70 to $75 LESS

The prices on Hudson Brougham, Hudson Coach and Essex Coach were reduced on March 10, making these prices the lowest at which these cars were ever sold.

At Your Door

With Nothing Else to Pay

ESSEX "6" COACH $1160

HUDSON COACH 1770

Hudson Brougham 2140

Hudson 7-Pass. Sedan 2480

Easy and Convenient Purchase Terms

Prices include duty, taxes, freight and the following equipment:

Front and Rear Bumpers, Automatic Windshield Cleaner
Rear View Mirror, Transmission Lock (built-in)
Radiator Shutters, Moto-Meter, Combination
Stop and Tail Light

Hudson-Essex A. Y. D. prices tell what you pay, and ALL you pay. The A. Y. D. prices eliminate numerous costs that buyers have had to pay. They make Hudson-Essex price and value advantage more outstanding than ever.

Hudson-Essex are everywhere called the "World's Greatest Values", because they have constantly increased value and at the same time passed on to buyers all savings in manufacture and distribution.

Hudson-Essex World's Largest Builder of "Sixes" and Third Largest Builder of Motor Cars

BREWER MOTOR SALES

101 Hunter Street - - - Phone 192

0159—0870

LADIES' HATS

ON SALE FRIDAY AND SATURDAY FOR

1.98 to $2.98

Having purchased the whole millinery output of a onto manufacturer at a phenomenal discount for h, we are placing the hats on sale at practically your n price—$1.98 to $2.98. They are all the newest sonable styles and shades, and ladies should not miss ting their share of these sensational millinery bargains.

P. BLACK

TWO BUSY STORES
CORNER KING AND GEORGE STREETS

RADS WIN SECOND.

Dt Cleveland Basketball Girls 26-21 in Title Series.

EVELAND, Ohio, April 9 (dian Press).—Edmonton Commercial Grads, of Alberta, took the second game of the girls' world basketball series here last night, defeating Cleveland Newman-Sterns, 26 to 21.

Starting with only 12 clubs in 1880, the Amateur Boxing Association of England now controls over 300.

Ride A C·C·M· Bicycle To Work

EASIER and quicker than walking. Healthy exercise. Your own time schedule coming and going. No jamming into crowded street cars. No long waits on the street corners. C·C·M· Bicycles provide the most economical transportation known today.

By riding the easy-running C·C·M· Bicycle you arrive full of pep for the day's work. You have had just sufficient exercise in the open air to keep you "on your toes".

The up-keep of the C·C·M· is practically nothing—a little oil, a little air, and a little care. It soon pays for itself. It lasts for years. The C·C·M· bicycle is the best investment in transportation you can make.

Visit the C·C·M· dealer. Look over the new models. Investigate the easy payment plan. C·C·M·'s are 90% made in Canada, 100% value.

C·C·M· Bicycles

CLEVELAND—COLUMBIA
RED BIRD—MASSEY—PERFECT
and Joycycles for Children

The Triplex Hanger at no Extra Cost

Local Agents for C.C.M. "MASSEY'S"
"The Choice of Them All"

White's Cycles & Sports, Limited

212 CHARLOTTE STREET

PHONE 897 - - - - OPEN EVENINGS

SIMPSON, COPPING & CO., 460 George St.
C.C.M. DEALERS

H. T. MILLARD - 225 HUNTER ST.
AGENTS FOR C.C.M. BICYCLES

The ORACLE

This day we fashion Destiny, our web of Fate we spin —Whittier.

Fixed fate, free will, foreknowledge absolute. —Milton.

M. A. H.—Yes, you should be quite successful in any business enterprise, as your natural leaning is toward a commercial life. You will not do so well, however, alone. A partnership in business would be better for you, as you will achieve more success when associated with someone else than when trying to stand alone. As I am not a fortune teller, I cannot tell you what the future holds for you. Life is mainly what we make it, in any case, and what we will it to be. You are of the type that is independent, active and persevering, and life therefore should hold much for you. You are not easily cast down by defeat, and you have great reserve power. In fact, you may not have realized all your potential resources yet. You are magnetic and draw others to you by a natural law, although you dislike much demonstration of affection. You will be most successful and happiest when you gain self-poise and strive at all times to control your temper. Follow out your own original ideas and steer clear of fault-finders and scolders. Self-reliance is your watchward. March and November are your lucky months, Tuesdays and Saturdays your good days. You were born on Thursday. Your colors are canary, tan and buff, also opal shades formed of blue and gold mixtures.

M. A. D.—This little girl has quite a different temperament to that of her sister, and has some conflicting elements in her personality that will make her life rather variable. Born with a natural tendency toward pleasure and good cheer, with an aptitude for the fine arts, and a liking for singing, dancing and painting, she has a contrary element in her makeup which will make her apt to morbid introspection, reserve and retirement. She will be shy unless her real individuality is carefully cultivated. This child should never be deceived, for when her confidence is lost, it will be difficult to regain it. She must be made a companion of and praised and told of her parents' love. As her mind is active, she should be kept busy at tasks which she enjoys and must be led always with the hand of love, although that hand must be firm, also. They should have many companions and playmates and should be taught loyalty to friends. She will have a great love for people and her friends should not be criticized. Teach her punctuality, dress her well and do not let her drink tea or coffee. Teach her to do things slowly, to practice self-control. Never punish her when angry and only when you are sure that she is absolutely in the wrong. Give her a good education and let her choose her own career. She was born on Sunday. Her color is black.

E. M. E.—You have a peace-loving, kind nature, affectionate and charming, without much efficiency. The way in which you can best work out your destiny is in serving others—the service inspired by love. You should have a good deal of musical ability. You live mostly in the realm of your sensations and emotions and your treatment of a person depends rather on your mood and feeling at the time than upon any fixed regard, hence, you are not always reliable and steadfast. You are, however, loyal and magnanimous to your friends and you are very fond of good living. You are quite determined and stubborn in your own mild way, and you are rather easily irritated by opposition. You are well adapted to the study of mathematics and literature. You are inclined to have quite a strong temper when angered and should guard against this. You have a very intuitive mind and are a receptive centre for more projective minds around you. You are inclined to diseases of the neck and throat. You should marry a man born in December, June and July are your good months and Tuesday your good day. You were born on Tuesday. Your colors are gold and violet. The day you enquire for, a Wednesday, is one for original thought and expression, and for taking advantage of every opportunity offered you.

O. P. E.—You have a strong, active nature, inclined to be self-centred and to disregard the rights of others. Your life, to be well rounded-out, should be one full of sympathy and understanding for those about you. Others will expect much from you, and will be disappointed if you fail to live up to their expectations. You have rather a nervous, anxious temperament, and when ill, find it very hard to keep quiet long enough to effect a proper recovery. You are not always as constant as you should be, always fearing that some evil will result as a consequence of leaving certain tasks undone. This fear of negligence drives you to continued and restless action of mind and body. Your mind is ceaselessly busy, even when the body is at rest occasionally, and you are apt to be easily irritated. You are inclined also to nag, whine and scold, very disagreeable traits. In fact, although you have all the foundations of a splendid character, at times you do not live up to what should be expected by you of yourself.

You were born on Thursday. You do not ask about any particular date, only "Monday," in September next. This is too indefinite. Your colors are the variations of flame. April and August are your good months, Friday your good day. Marry a man born in February or November.

Tony: You have quite a high degree of mentality indicated in your reading, and should be able to achieve something in the line of a business or profession, if you would take stock of your keen mind and habits of observation. You gather much practical information as you go through the world, have a good memory, and would make an excellent teacher. I do not think that you use all the faculties you possess in your present sphere of life. You are very fond of fine music and of clean, harmonious surroundings. Anything discordant in conditions about you tends to give you a feeling of illness. You have so many good qualities yourself that you are inclined to be critical with those who do not possess as many as yourself, and you are also apt to be selfish and to incline to self-gratification. The way in which you can achieve success is by the use of cleverness and diplomacy, rather than force. The velvet glove is the thing for you to use at all times. You were born on Monday. The date you enquire about is past. Your colors are tans and buffs.

J. B. F.: You have a strong nature, well equipped to meet the circumstances of daily life. If you live up to the highest measure of which your nature is capable, you will have a marked degree of integrity and virtue in your character. But do not try at any time to control the affairs of others. Your attempts will always fail. And do not try to stand alone. For you, in union there is strength. You have a great liking for gathering knowledge on any subject that interests you at the moment, and have a habit at times of asking unneccessary questions and of demanding and giving always a reason for your actions and for those of others. This is not necessary and is liable to be irritating. You are industrious, sensible and persevering and have strong ideas of justice. You are liable to self-censure and despondency and are not as self-assertive as you might be, for your own advancement. You are nervous and exacting in small things and inclined to find fault in domestic life. At all times, you have difficulty in obtaining comfortable footwear. You were born on Monday. The day you ask about, a Thursday, is a good one on which to acquire knowledge. Do not engage in any important business enterprises on this day. Your colors are red and brown.

Buster Brown: Your life should go along in smooth fashion, if you follow out the destiny mapped clearly for you. You have a conservative disposition, with a rather retiring bearing. You have a sensitive, somewhat poetical nature and finish things entrusted to your care in a careful, competent and conclusive manner. Repose and comfort are indicated in your reading. You will make an excellent husband, and the way in which you can find happiness is in service to others, the service inspired by love. You have strong emotions and when angry, are apt to be very cutting in your speech. Guard against this tendency. You are well adapted to the study of languages and music, but, in business life, you would make a good merchant or real estate dealer, having remarkable foresight in the buying and selling of commodities. Speculation will always appeal to you immensely, but you will be careless about money and very slow in paying your bills. Nervous worry will bring on serious digestive disturbances in later life, unless you are careful. Strive to cultivate patience and do not depend so much on your intuitions, which may lead you to become a gambler later on. Try to turn your talent for commerce into some more legitimate channel. Marry a girl born in February, May, August or March and commence undertakings in August or December, and on Friday, if possible. You were born on Wednesday. Your colors are grey and heliotrope.

MILK PRODUCTS PATRONS MEET

First Annual Dinner and Convention Held Yesterday.

TIMES BETTER

The first annual meeting of the patrons of the Peterborough Milk Products was held in the G.W.V.A. Hall yesterday. A dinner was served at noon, after which speeches were made. G. A. Gillespie, in his opening remarks said that both sides, patrons and Milk Products, have passed through a difficult period since the war, but to-day things look better, and markets are opening up. "The whole breakdown of our business conditions has been the lack of confidence of the men engaged in the business," stated the speaker.

William Newman, of Lorneville, presided, and in a few well chosen words, showed the great strides the dairy industry had made in the western provinces lately. In 1910 there was not enough milk produced to supply the cities there, but to-day vast amounts of butter and cheese are being exported.

H. E. Carol, of the Department of Agriculture, Toronto, spoke about the growing of alfalfa. "In alfalfa you have a crop which will increase the profits. You will get just as great returns and you will not do as much work," said Mr. Carol. To-day a type of plant has been developed that will withstand the winter frosts, and now the farmers of Ontario are able to export the seed. Alfalfa in the last five years average five and a quarter more tons of hay per acre than any other kind of hay grown. Alfalfa produces more than twice as much protein matter as any other hay crop growing, barring sweet clover. Alfalfa is rich in both returns and minearls, especially lime. Last year in Western Ontario the hay crop was dried out, but those having alfalfa had a good hay crop. Alfalfa improves the soil, opens it up and is a great fertilizer. A nice acreage of this crop makes any farm sell better, and it is a good pasture crop if pastured moderately. Mr. Carol recommends getting hardy seed for sowing. It can't be expected to grow on acid soil, that is soil which requires lime. From twelve to fifteen pounds should be sowed on each acre and it is better sowed with barley and oats as a nurse crop. Sometimes it can be sowed on a summer fallow in June or July, but it should not be pastured late in the fall.

G. H. Barr, dairy commissioner for Ontario, was the next speaker. "The weak spot in the dairy business has been in the creamery butter," said Mr. Barr. "The other provinces have been surpassing Ontario in this respect. Ontario is starving cream grading and expects the bill to come into force next month. Mr. Barr has given the province three years to be the first creamery butter producing province in Canada. The facts are that the man who has been sending in cream that is not sweet and has acidity in it has been getting the same price for his butter fat as the man sending in number one cream with the same butter fat. "You are paid for the condition in which your cream arrives at the creamery," he said.

G. G. Publow, one of the oldest cheese makers in this province, was the next speaker. He pointed out that the great thing to discover was to see if you had the right kind of cattle, which would give the very best product to make cheese from. "Under the laws of nature milk never was meant to see the light of day," he said. Thus we should keep it as clean and as cool as possible, especially keeping it cool as the undesirable plants in the air will not increase so quickly in cool milk. The great percentage of the people are practising in the dairies sanitary conditions, but there are eight or ten per cent who are causing the trouble that is making so much second grade cheese and low grade creamery butter, said the speaker.

T. D. Young was the next speaker. He is one of the oldest patrons of the Milk Products. Five years in succession Mr. Young's dairy has never missed their daily trip to the Milk Products with milk. He spoke very favorably of Mr. Gillespie, saying that he always tries to do the right thing.

Mr. Gillespie, in closing the meeting, said that there is no section in Ontario where there is a greater percentage of first class milk coming in, than in Peterborough. The sterilized milk is tested twice a week at the Board of Health laboratories and the tests have been fairly high.

IS YOUR CHILD THIN AND WEAK?

Cod Liver Extract In Sugar Coated Tablets Puts On Flesh and Builds Them Up.

In just a few days—quicker than you ever dreamed of—these wonderful health building, flesh creating tablets called McCoy's Cod Liver Extract Tablets will start to help any thin, underweight little one.

After sickness and where rickets are suspected they are especially valuable.

Most people know that from the livers of the lowly codfish vitamines of the first class are extracted—the kind that help all feeble underweight men, women and children.

Try these wonderful tablets for 30 days and if your frail, puny child don't greatly benefit—get your money back.

A very sickly child, age 9, gained 12 pounds in 7 months.

Ask McDermid Drug Co., McDermid and Jury, Bond's Drug Store, or any druggist, for McCoy's Cod Liver Extract Tablets—as easy to take as candy, and 60 tablets, 60 cents.

At noon each day the sun's rays are focussed on the touchhole of a cannon mounted at Pena Castle, Cintra, Portugal, and automatically fire it.

CANADIAN DOLLAR NOW AT PREMIUM

For First Time This Year It Crosses Par at New York.

NEW YORK, April 9 (Canadian Press).—For the first time this year Canadian dollars moved up to a premium yesterday in the New York foreign exchange market. It was quoted at 1-64 of 1 per cent over par, as against the discount that had prevailed since the first of this year and that had resulted in steady shipment of gold from the Dominion to the United States.

SEVENTEEN SENSATIONAL SNAPS FOR SHREWD SATURDAY SHOPPERS

With Exceptional Values Tomorrow Every Visitor Will be Given the Utmost for the Prices Asked

FOLLOWING BARGAINS ARE GOOD FOR SATURDAY ONLY

CHESTERFIELD SUITE—One only. Chesterfield, Arm Chair and Wing Chair. All webbed construction, spring arms, seats and backs, separate Fischman cushions. Upholstered in English mohair, plain walnut shade cushions in two-tone cut mohair. Regular price, $230.00, for..... **$157.50**

DINING-ROOM TABLES—Solid oak, fumed finish, round shape, heavy pedestal, extends to 6 feet. Regular price, $18.50. At Saturday's Sale price..... **$13.75**

REED ARM CHAIR AND ARM ROCKER—Fumed finish, wide arms, balloon spring cushions, back and seats upholstered in good quality tapestry. Regular price, $16.50. At Saturday's Sale, each..... **$13.50**

SILK PANELS—In soft rich effects. A choice of 4 designs, in ivory, ecru and gold shades. Heavy silk boullion fringe on bottoms. 43 inches wide, 2½ yards long. Regular price, $6.75. At Saturday's Sale, each.... **$4.75**

NOTTINGHAM NETS, VOILES, SCRIMS AND SCOTCH MADRAS—A table full of odd pieces. Suitable for any room. White, ivory and ecru. 36 and 40 inches wide. Regular prices up to 45c. At Saturday's Sale, yard, **29c**

CHINTZ AND CRETONNES—English and domestic makes. Large range of designs and colors. Suitable for any room. 36 and 50 inches wide. Regular price, 65c and 85c. At Saturday's Sale, yard..... **49c**

JARDINERE STANDS—Solid oak, fumed finish, square shape. Size 9 x 9 inches, 18 inches high. Has four legs and bottom shelf. Regular price, $1.50 each. At Saturday's Sale, each.. **89c**

DINNER WAGON—Solid walnut, dainty turned leg, oval top, with drop-leaf sides, divided cutlery drawer (lined), rubber-tired wheels. Regular price, $39.50. At Saturday's Sale, **$30.00**

TUSCAN PANELS—Choice of two designs, white and ecru shades, fringed bottoms, 2¼ and 2½ yards long, 38 inches wide. Regular price, $1.95. At Saturday's Sale, each.... **$1.10**

$100 DINING ROOM SUITE $75.00

Has 8 pieces, in solid oak, Queen Anne design. Old English finish. Buffet has British plate mirror, large cupboard space, long linen drawer and two small drawers. Table is oblong shape, with rounded corners, has six legs and extends to 6 feet. Arm Chair and 5 small Chairs, have full slip seats in genuine No. 1 leather. Regular price, $100.00. At Saturday's Sale price, 8 pieces..... **$75.00**

FRILLED CURTAINS—Good quality marquisette, crossbar design, white only. Complete with tie-backs. 2¼ yards long. Regular price, $1.50. At Saturday's Sale, pair..... **$1.00**

FLOOR OILCLOTHS—Best quality, perfect goods, in floral, block, tile and oak designs. 1, 1¼, 1½, 2 and 2½ yards wide. Regular price, 55c sq. yard. At Saturday's Sale..... **45c**

LINOLEUMS — Best quality. Large range of floral, tile and parquetry designs, in light and medium colors. 2 and 4 yards wide. Regular price, $1.05. At Saturday's Sale, sq. yard..... **85c**

MARQUISETTE — Plain with taped edge; also crossbar designs, large and small. White, ivory and ecru. 36 inches wide. Regular price, 30c. At Saturday's Sale, yard..... **19c**

WILTON RUGS—Heavy quality, rich color effects, in conventional and Persian designs, linen fringed ends. Size 27 x 54. Regular price, $8.00. At Saturday's Sale, each..... **$5.00**

STAIR OILCLOTH — Good wearing quality, in oak, parquetry, block and floral designs, in two widths—
18 inches wide. Regular 35c. At Saturday's Sale, yard..... **30c**
22½ inches wide. Regular 45c. At Saturday's Sale, yard..... **38c**

CONGOLEUM RUGS - Wonderful Values

Your choice of twelve designs. All perfect goods. All sizes in stock.

Size 6 x 9.	Regular $9.00.	Saturday Sale	$7.25
Size 7-6 x 9.	Regular $11.25.	Saturday Sale	$9.25
Size 9 x 9.	Regular $13.50.	Saturday Sale	$11.25
Size 9 x 10-6.	Regular $15.75.	Saturday Sale	$13.25
Size 9 x 12-0.	Regular $18.00.	Saturday Sale	$14.75
Size 9 x 13-6.	Regular $20.50.	Saturday Sale	$17.50
Size 9 x 15-0.	Regular $22.50.	Saturday Sale	$19.50

McBRIDE & FRANKS

PHONE 2069 - 224 CHARLOTTE ST.

HUDDERSFIELD AND SUNDERLAND GAMES ENGLISH LEAGUE FEATURE

League Leaders Meet West Ham United—Huddersfield Have Good Chance.

PRESENT STANDING.

LONDON, April 9 (Canadian Press Cable).—Two games in the first division of the English League that will attract considerable attention to themselves are slated on Saturday, for Huddersfield and Sunderland. In the former, the league leaders will attempt to repeat their earlier success with West Ham United, and the latter will practically decide whether Arsenal are to stay in the championship battle or see it go once more to Huddersfield Town.

As the situation stands at present only two clubs are left in the fight, Huddersfield Town and Arsenal, and the chances for the Highbury team are remote, but not impossible. Their standings are:

	P	W	D	L	F	A	Pts
Huddersfield ..	38	21	11	6	84	52	53
Arsenal	37	20	7	10	78	57	47

It is noted that Arsenal have a game in hand over the leaders, the encounter that had been scheduled for February 20, the day of the fifth round of the English Cup, with Bolton Wanderers, not yet being fulfilled.

Two more victories for Huddersfield would put them safe, while Arsenal would have to win all their remaining games and reduce the fractional disparity in goal-average if they are to scrape through. This task would seem to be impossible, but it is the impossible that not frequently happens in league football—and particularly in the closing weeks of the season. For this reason the games at Huddersfield and Sunderland are invested with a special interest.

Hammers Below Form

In West Ham, the league leaders would seem to have something that should reassure them, for the Hammers are somewhat below form. Their game recently has been mediocre, although it has to be recalled that they defeated Sunderland last Saturday. That game, however, was at Upton Park. How they will fare tomorrow at Huddersfield is another question. In their last twelve starts, the league leaders have dropped only two games, one to Blackburn Rovers and the other to Leicester City. They also drew with Burnley and Bury in that period. This fact indicates that they are travelling at top form, and with so much at stake few chances are likely to be taken with West Ham.

Arsenal seem to have risen out of their slump. In the last week of January and the first two weeks of February they ran into a row of three defeats, Liverpool, Burnley and Leeds United taking their scalps in succession. On Good Friday at Villa Park they succumbed to Aston Villa, but took their revenge on Easter Monday at Highbury. Sunderland, however, is a diferent proposition. The Durham club have lost all interest in the league race and must be satisfied with nothing better than third place. Recently they have been in a slough, dropping five out of their last seven games. Everton, Burnley, Cardiff, West Ham and Bolton Wanderers have acquired point at their expense in recent contests, which would indicate that Sunderland are not now the team they were at the beginning of the season. To further inspire them in their encounter on Saturday, Arsenal cherish the memory of a 2—0 victory gained at Highbury last November.

Probable Relegations

It is necessary to move to the other end of the league table to find more games invested with as much interest as the foregoing. Three teams, Notts County, Manchester City and Burnley, are fighting to keep in the first division. To all present appearances, two of them must be relegated to the second string at the end of the season. But the question is: Which two? Manchester City have a strange task at hand. One phase of their season's career sees them facing Bolton Wanderers in the final of the English Cup—the "blue riband" of soccerdom, while at the same time their league game has been so poor that they are going to have great difficulty in keeping in the division at all.

Saturday's game may not help them much, for they are playing Aston Villa, a team that is strong and weak by turns. It remains to be seen whether the Villa are going to have a strong or a weak day in their encounter with the City.

Burnley also have a hard task, playing Birmingham, while Notts County have the hardest of all at Tottenham.

Second Division.

In the second division, the feature game is at Stamford Bridge where Chelsea, running third in the race with Sheffield Wednesday and Derby County, met the Wednesday. In order to replace the two clubs relegated from the first division, the two highest of the second string move up to the senior division. The battle rests among the three named, with Swansea Town skating along the edge.

The positions of the first four are:

	P	W	D	L	F	A	Pts
Wednesday	38	24	5	8	81	47	53
Derby C	37	22	7	8	71	36	51
Chelsea..	37	17	13	7	71	42	47
Swansea..	35	18	8	10	71	50	44

The Wednesday's lead would be eliminated were Chelsea to gain the points tomorrow and if Derby County should defeat Preston North End. At the same time, such a victory would bring the Pensioners within striking distance of the leaders. Earlier in the season the Wednesday defeated Chelsea, at Sheffield, by the odd goal in three, but there have been recent indications of a weakness in the Sheffielders' game and a tightening up in that of Chelsea. Curiously in their last five starts, the Pensioners divided the points in four of them, but resumed their winning stride last Monday at Southampton.

Whichever way the cat jumps, the tilt will be of absorbing interest.

LEADERS Their Records of 1925 BATTING

"DAZZY" VANCE.

Made major league debut with Brooklyn in 1922.

In 1924 won 28 games and lost six. Following season copped 22, losing nine.

Won 15 straight in 1924. Fanned 262 batters same campaign.

Was in 31 games in 1925, pitching 26 complete frays.

Hurled no-hit game against Phillies last season, only one in either big league. Also pitched one one-hit, one two-hit and three four-hit contests in 1925.

Fanned 14 Cubs in game played Aug. 1, 1924, seven in succession, equalling record made by George Wiltse, former Giant, against Cincinnati May 15, 1906. Less than three weeks later struck out 15 Cubs, nine on three pitched balls.

In August of 1925 broke into hall of fame again, fanning 17 Cardinals in 10 innings. Whiffed every Card in lineup except "Specs" Toporcer. Hornsby the Great took the down three times.

Has won 86 games and lost 42 during big league career.

LOOK BEFORE YOU LEAP

A local golfer, an enthusiast over the game, has handed The Examiner the following article which is taken from "Golf Illustrated", and is a portion of a lengthy article by G. E. Jensen entitled, Question: Has the Professor Been Robbed? The local golfer has also suggested the heading, "Look Before You Leap" and would like all golf members in the city to read it carefully.

Ten years ago, after twenty years of golf, I cleaned my clubs, oiled them and put them away. I knew very well that my golfing days were over and that my bag would stand in the corner unusued except on those rare occasions when I might be invited but for a round. Since that day I have played precisely twelve widely-separated games—twelve wretched travesties. To be frank, I must admit that I have become used to the deprivation and that I have adopted other less interesting forms of exercise to relieve the pressure and to preserve my health. But for a professional man with summer leisure it is something of a calamity, and from a less personal point of view, an affront to the profession. I do not mean that we teachers have been made to feel that we are socially unfit to mingle with the sport-loving parents of our pupils, nor do I refer to the obvious fact that a yearly golf membership is in these difficult times financially impossible for the average teacher. The calamitous price of golf is but a symptom of the luxurious decadence of our age, and the affront lies in this and many other unhappy confessions that our attempt to teach simple democratic ideals is not only a failure but something of a joke. The Parson has more cause to complain; but if we teachers have learned to suffer the affront resignedly, we will not endure all the deprivations that the evil times have thrust upon us. In my recreation that hurts the most; I have been robbed of my golf.

The solution is fairly simple. It does not lie in retaliation, for no group of persons has willingly pauperized our profession and added insult to deprivation. No college or school has been goaded to demand the payment of the full cost of tuition and a more than adequate recompense for the teachers. And it will hardly do to scold the children for the sins of their fathers. Raising the tuition and stiffening the requirements are, after all, the weapons of common-sense and righteousness, and would be so regarded by those who pay the bills and counsel their offspring. Not that we professors want to sit in the lap of luxury—that is the very seat of the whole trouble. Certainly I, for one, would not care to associate with the lost souls who waddle ineffectually over million-dollar courses, even though I could afford the price. The remedy is constantly the burden of our pedagogical chorus; and if it is not possible to convert the world of lost souls, we can at least save our own. What I propose is that we practice, or better, exercise our own philosophy. And thus I have hopes of resuming the ancient sport.

I want to play golf regularly on one of those old-fashioned, simple courses that still are to be found in a few fortunate communities—but no longer exist in cities like that in which I now live. There is one of that description in a village eighteen miles away, but I have no car. I live within view of a palatial eighteen-hole course; my friends play there (including my parson); and I stay at home golfless. Now any honest man will confess that something is wrong; but I am quite sure that I do not want the obvious remedy. And it is no fault of mine. As a teacher I make enough money to afford the kind of golf club I want to join. In my small way I have tried to fight the evil social tendency of my times, and can bear the larger indignity with a clear conscience. The world tells us that we have failed, and treats us as failures; but we have the usual philosopher's reward. As a golfer I have a long and interesting history in which the cessation of activity and loss of prestige fill an unhappy chapter. But in neither pursuit have I yet confessed defeat. You are likely not interested in my teaching, but may be curious to hear something about my golfing history and what I proposed to do to solve the problem. It is more than a personal matter.

Shortly after the Chicago World's Fair, as a young boy, I began to learn the game. Those were the early days of golf in the United States. In my home town several business men secured a cow-pasture near my home, and under the enthusiastic eye of one convert began knocking around the gutta ball. The fairway was clipped by the cows; the holes were simple excavations in the earth; the dues nothing. Then came Jimmie Campbell from the old country to lay out a real course, to make us our first real clubs, and to teach us the game. It was a beautiful, hilly course of six holes interestingly and naturally laid-out, and a constant delight—at the modest sum of ten dollars a year. Those were the days of wooden clubs and few irons, and the full St. Andrews swing. No locked grip; no arrested up swing—a wholehearted wallop in the drive and at best two-hundred yards. Do you remember the baffy and the spoon, the Silverton ball, the red coats with green facings? And the gloved damsels in long skirts swishing frantically on the old dirt tees? And the sheep fastidiously mowing the fair green, and putting-greens cut after the manner of the front lawn? These pioneers certainly missed some of the thrills of the later years; but even when the rubber-cored ball and the daily caretaker came to our lot, golf was still a comparatively simple and inexpensive diversion. No restaurant; no drinks; just a simple shack in the woods, a few lockers, and a piazza for the weary.

Such was our third course. Simple, accessible and cheap. Our membership was still small, but we managed to pay our bills with dues at only fifteen dollars. It was a well-kept, sporty course, varied and zestful. Here we played for nearly ten years. To allay our alarm at the gradual increasing expense of maintenance came a democratic growth in membership. By passing the hat each October we paid our arrears and kept the fee at the old level. But at length we knew that we had come to the end. Our course was usually uncomfortably crowded, our expenses alarming, and dissension arose. Some of the older members resented the extravagant tastes of the new generation and counseled simpler ways of economy.

Our fourth course was in my judgment a step in the wrong direction. The country club element had their way and dragged the simpler golf lovers to a site five miles from town, and talked persuasively of an eighteen-hole course, tennis courts, skating rink. And then we dug down in our pockets and bought several expensive farms. The stock pays no dividends as yet. We then built a club house, planned a restaurant, dug a well, put in showers, and solemnly voted to allow spirituous and intoxicating private stocks. All the while an army of men was dredging,d raining, leveling unwelcome hills, tearing up forests, and pioneering in general. Nine wasteful and luxurious holes were all that we could achieve in those first few years. Some of us had our doubts about the future. When I moved away the dues had tripled. Some of my friends gave up the game and cursed their folly. The club had grown too luxurious and successful (in the worst sense of that word) to be tolerated by the real golfer. Since that day the club has become enormously prosperous and expensive; they now are adding nine holes, doubling the fees, and losing their souls. I am glad that I moved away.

Fearing that I may offend some of my readers I must confess here that I believe every man has a right to be dammed in his own way. I am not deeply resentful nor intolerant. No gesture of mine will miraculously alter the form and character of the modern country club. It is also futile to dream of the good old days; and if in my weaker moments I bewail my lack of funds for automobile and club dues, I am aware of my folly. In this day money alone cannot buy membership in a readily accessible, simple, and unambiguous golf club, unless, as I have said before, one lives in some remote community that has not changed its ways. Public courses are a step in the right direction, but a town of thirty thousand such as that in which I live, cannot support public golf. Playing in a pasture has lost its charms. In almost every small city there is, however, a solution for the difficulty. If you are in my predicament you will search for a few acres not farm from the center and near some trolley line, you will organize a company of one hundred men like yourself—you will find them in the banks, stores, and the schools—and with a charge of thirty-five dollars a year you can lease the land, gradually contruct a playable course, and maintain it within your budget. A preliminary fund for construction could be derived from a sale of bonds in denominations of twenty-five, fifty and one hundred dollars. The club house can wait. The upkeep is, of course, the main problem. No real golfer ever demands a manicured and marcelled course; a decent fairway, fair putting greens, and simple equipment are suficient for the amateur. If you know the golf courses in the old country, you will understand. And then there is the membership to consider. If you are inclined to shudder at the democratic personnel of my proposed club, your zeal is misdirected, and I suspect that you are no golfer.

HELPFUL HINTS BY GOLFING STARS

By Special Arrangement With Colliers' Magazine.

JOCK HUTCHISON—GOOD GOLF EXERCISES

Now for a word about golf exercise. One of the hardest things to master in golf is the pivot. Correct pivoting is correct timing.

It is possible to do this without the aid of a golf club at all. Stand up before a mirror and place your hands on your hips. Take your stance just as you would if you were going to hit the ball. With your hands on your hips and your thumbs dug into your side, turn as far to the right as possible. This will be when your left side is facing the way you are looking. Your left elbow will be pointing in that direction also.

When you turn see that the left knee points outward, not toward the other knee. See that the left heel leaves the ground gradually and, as you pivot back to the opposite side see that the left heel returns to the floor at the exact moment you face square again. Keep on going until you are in the same position on the other side.

After this is gone through day after day, the pupil will be astonished how much he has accomplished toward a real foundation for a golf game and he will find it a lasting foundation.

(Copyright, 1926.)

English sparrow frequently consume insect eggs equivalent to one-half of their own weight.

Beryllium, a metal for the construction of airplanes, costs $200 a pound. It weighs 30 per cent less than aluminum.

The historic Atagoyama shrine, Japan, has a stairway 90 feet high, with a pitch of about 60 degrees.

In the year 117 the Roman empire attained its largest extent.

The Woolworth building, in New York City is 796 feet high.

IT'S THE CUT OF YOUR CLOTHES THAT COUNT

Again they want the CORNELL

Society Brand

Men who have once worn a Cornell come back for it again and again. For three seasons it's been the Society Brand favorite. Here it is once more—not the same suit, but the same style idea, carried out in the way that's smartest for Spring.

$35 to $50

BUY ON THE BUDGET PLAN IF YOU CHOOSE

Initial payment of $10.00 and remainder in ten weekly payments—at cash prices.

The GRESSMAN Company Limited

MEN'S SHOP, NORTH ENTRANCE

WHERE GOOD CLOTHES ARE SOLD REASONABLY

IRWIN'S

HERE IS YOUR NEW

Spring Suit

Or do you prefer the single-breasted model?

But no matter what the style you have in mind, you're bound to find it in the splendid new range we are showing for spring. They are made up in the newest colorings and designs that can be had.

$22.50 to $40.00

Spring Coats

We have just received a large assortment of Spring Coats in all the new designs and colorings.

Among these are a few Leishman Coats, which are well known all over Canada for their quality tailoring.

If you can't select a Coat or Suit from our stock, our special Order Department is ready waiting with a very large range of cloths.

$22.50 to $40.00

R. A. IRWIN & CO.

Peterboro's Finest Equipped Men's Shop

PHONE 925 337 GEORGE STREET

DOUBLE PLAYS 1926 FEATURE

Major League Teams Have Given Attention to Kingston Section.

SPEED DEMANDED.

NEW YORK, April 9 (Canadian Press). — The home-run epidemic, threatened by resin and a less lively ball, may give way to a new major league malady in the form of a double-play fever this season.

The Washington Senators, whose success has been attributed in large measure to a sensational double-play producing combination in Roger Peckinpaugh and Stanley Harris, are credited with responsibility for the innovation. Their record of twin put-outs, critics aver, has brought about concentration on the construction of fast keystone combinations which has resulted in the sacrifice of many strong hitting infielders for younger, faster fielders and quicker throwing players. Washington holds the major league record of 182 double plays for one race.

The spring season has developed an unusual number of keystone changes. Ty Cobb has displaced Emery Rigney at shortstop with the sensational Jack Tavener. He also has threatened to remove Frank O'Rourke, a fair hitting second baseman, for young Gehringer, a strong-armed Toronto youngster who has not been able thus far to contribute much to the Detroit team's offensive power. Rigney, now with the Red Sox, may take the shortstop post from Lee.

George Sisler has been trying out his recruit find, Melillo, at second, while Thevenow will work regularly alongside Hornsby in a new keystone combination for the Cardinals. Other changes will find the veteran Everett Scott at shortsop for the Chicago White Sox, Robert Maranville teamed with Milton Stock for Brooklyn, and Maurice Shannon hooked up with Adams for the Cubs.

The NUT Cracker

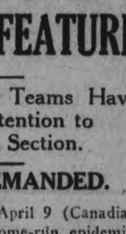

By JOE WILLIAMS

The surprising thing is not that those four jockeys confessed to throwing races, but that anybody should get excited about it.

Anyone who imagines the business of hoss-racing is conducted on a saintly and righteous basis is

either goofy in the garret or torpid in the turnip.

The entire structure of this racket is built on the premise that a sap never gets over being a sap and a sucker thrives on perpetual punishment.

"You can't tell the horses without a program." . . . And you can't tell the jockeys without the grand jury evidence.

It seems the boys were sugared to the extent of $1,000 to pull the favorites. . . . Still, it costs more than that sometimes to get a pull in Congress.

FEED BOX INFO

(as it may read in the future)

Jockey Stirrup will have the mount on Flea Bite in the fourth at Saratoga today. Stirrup has never accepted a red cent from anybody in all his years on the turf. Stirrup says he does not like red.

Owner Oatsack has entered Leadhoofs in the Derby this year and is hoping he will finish no worse than seventh. "I don't see how he can," Oatsack said today, "for I have the six other jockeys on my payroll."

Trainer Lameshank says he has the favorite all ready for the feature race at Oriental park today. "I never had a horse so absolutely sure of finishing last as I've fixed this baby," he stated.

"There is nothing wrong with racing as a whole," asserted Col. Lauder Noyse, proprietor of the Thin Dime track, today. "Every once in a while one of our races is run on the square. But do we squawk? No. We simply clench our fists and make the best of it."

Testimony in the newest gee-gee scandal shows the jockeys made a practice of riding one horse and betting against it winning. . . . And

yet we have heard it said there is no such thing as a cinch bet at the track.

They call it the sport of kings, and for our part the kings can have it.

CANADIAN GOLFER OUT

Ross Somerville Defeated at Pinehurst.

PINEHURST, N. C., April 9. Canadian Press. — C. Ross Somerville, of London, Ont., went out the championship golf in the north and south tournament Thursday, and 1, to Eugene Homans, of Englewood, N. J.

Semi-finals to-day will bring Arthur W. Yates, Rochester, defending champion, face to face with Lawrence Sherill, of Tampa, Flo. Homans will meet Page Duffy of Washington in the other match.

BERLIN'S SIX DAY RACE.

Fourteen Teams Started Last Night.

BERLIN, April 9. — Canadian Press. — Fourteen teams started last night in the seasons second day bicycle race. Anthony Beckman of Secaucus, N. J., and Ray Burton of Newark, N. J., comprise the United States team, which is competing against one Italian, one French, four Belgian-German and seven German combinations.

BASEBALL SCORES

EXHIBITION BASEBALL

At Atlanta, Ga.:
Washington (A) 7 14 1
New York (N) 0 4 1
Reuther, Marbery and Ruel, Severeid; Scott, Ring and Snyder, McMullen.

At Kansas City:
Chicago (N) 2 10 2
Kansas City (SA).... .... 6 10 1
Alexander, Cooper and Hartnett, Evans; Zinn, Youngblood and Wells, Snyder.

At Charlotte, N.C.:
New York (A).... .... 14 15 2
Brooklyn (N) 4 7 2
McQuade, Beall and Collins; Barnes, Williams and O'Neill.

At Memphis, Tenn.:
St. Louis (A).... .... 3 11 1
Memphis (SA) 3 8 1
Nine innings, darkness.
Davis, Wingard, Bolen and Dixon; Morton, Griffin and Kohlbecker.

Telephone 790 When You Want Your
Piano or Organ Tuned
Player Pianos a Specialty
All Work Guaranteed
W. H. CUNNINGHAM
560 Weller Street

HOUSE

To let, six rooms; conveniences; central; LOW RENT.
Also Store and Apartment to let.
A. LOW & CO.
385 BETHUNE ST.
Phone 697 - Nights & Holidays 1027

APITOL
RIDAY—SATURDAY
GIBSON
Arizona Sweepstakes
ANOTHER BIG
HILDRENS' MATINEE
TOMORROW, 2.30

NTRACT GIVEN R ARENA PLAN

Be Erected as Home of Detroit Team in New Pro League.

SITE SELECTED.

ETROIT, April 9 (Canadian).—Plans to establish Detroit hockey centre with two repre- tive teams in a new inter- nal professional league, took ite form last night, when a con- was awarded for plans of a rn arena with seating capacity 5,000.

though the site has definitely selected, no announcement was e as to the exact location, be- e of several barriers yet to be oved. The arena, to be modern very way, is to cost approximate- $1,750,000, and will be completed sufficient time to permit the ming games of the league in De- t early next fall.

o soweth good seed shall surely reap!
e. year grows rich as it groweth
d. life's latest sands are its sands of gold—Dorr.

So near is falsehood to truth that wise man would do well not to ust himself on the narrow edge.
—Cicero.

LENGLEN GETS FILM CONTRACT

Tentative Agreement To Appear in Screen Version of Her Book.

SALARY AGREED ON.

NICE, France, April 9. Canadian Press. — Suzanne Lenglen, France's star tennis player, is likely soon to be seen in moving pictures. After a four hour conference which Mlle. Lenglen, her family and friends had with William H. Pickens, representing C. C. Pyle, sports promoter, it was announced yesterday that a tentative agreement had been reached with Suzanne to go to America in October and make a film version of a book she has written.

The salary agreed upon and the exact duration of the trip have not been made public but the representatives of both parties took occasion to declare that tennis playing does not enter into the agreement, which will soon be drafted into a formal contract.

Bowling

K. OF C. ALLEYS.

On Wednesday afternoon at the Knights of Columbus bowling alleys, games in the Ladies' Matinee League schedule were played by Mrs. J. Crowley's team, which took two games out of three from Miss B. O'Brien's team. Miss Beausoliel, of Mrs. Crowley's team had scores of 177 and 163.

Scheduled games in the evening were played by the Bees (Miss Lottie Hogan, captain) who won two games out of three from the Pansies (Miss Ada Shaughnessy, captain), and the Marigolds (Miss Norah Shevlin, captain) who took 2 games from the Bluebells (Miss Gertrude Doyle, captain.)

On the Pansies' team, several good scores were made: Mrs. M. Sharpe, 162, Miss H. Hoolihan, 161, Miss A. Milloy, 152; Miss M. O'Toole, 151.

On the Marigolds team: Miss Marion Hayes, 186, Miss Carmelita Crowley, 172, Miss Jeanne Girard, 159.

On the Bluebirds' Team: Miss L. Foley, 164 and 168, Miss Marita Grisdale, 171.

Apportionment of prizes amounting to $80 took place last evening in connection with the first ladies' scheduled games of the season. The first five teams came in for a share of the awards and prizes were awarded as follows: To the winning team, the Orioles(Miss Alma Fontaine,captaine) prizes amounting to $18; 2nd, the Wrens (Miss Myra Moloney, captain) $16; 3rd, the Marigolds, (Miss Norah Shevlin, captain) $14; 4th, the Bluebells (Miss Gertrude Doyle, captain) $12; 5th, the Tulips (Miss Josephine Hunt, captain) $10.

To Mrs. J. Legros, winner of the high single, a prize amounting to about $4 was awarded, and to Miss Josephine Hunt, holder of the high three, $6.

CITY TEN PIN LEAGUE.

Brintons took two out of three from the King Pins at the Water Street Alleys last night. Green had high three with 526. Curvin high single with 188.

King Pins:				
Curvin	134	188	171	493
Ackerman	123	133	110	366
Sharpe	156	140	137	433
Forler	158	179	155	492
Dummy	125	125	125	375
	696	765	698	2159
Brinton's:				
Green	178	167	181	526
Cunningham	134	158	154	446
LeBlanc	182	129	142	453
LeBarr	125	170	116	411
Dummy	125	125	125	375
	744	749	718	2211

LADIES' MATINEE.

At the Water street alleys yesterday Mrs. Fox took three from Mrs. Shaughnessy. Mrs. Johnson had high three with 443 and high single with 160.

Mrs. Shaughnessy:				
Mrs. Hayes	99	123	83	305
Mrs. Devens	106	121	101	328
Mrs. Ferguson	126	116	137	379
Mrs. Shaughnessy	118	150	97	265
	349	510	418	1277
Mrs. Fox:				
Miss Foster	92	118	152	362
Mrs. Johnson	134	160	149	443
Mrs. Cornell	135	139	131	405
Mrs. Fox	133	107	124	364
	494	524	556	1574

BANKERS' LEAGUE.

Nova Scotia and Montreal (George Street) played to break the tie for second place in the Bankers' League, at the Water street alleys yesterday, and Nova Scotia took two out of three and also won on pinnage. Ackerman had high three with 497 and Gaiger high single with 217.

Montreal (George street.)				
Gaiger	137	93	217	447
Payne	156	151	147	454
Fraser	158	156	139	453
Keller	123	123	164	410
	574	523	667	1764
Nova Scotia:				
Sedgwick	158	169	131	458
Ash	170	147	166	483
Kearney	139	107	212	458
Ackerman	162	191	144	497
	629	614	653	1896

MERCANTILE LEAGUE.

At the Water street alleys on Wednesday night Brintons won the second series championship by taking two out of three from Nashua Paper. Brintons and Examiner will now meet for first and second place, and Nashua Paper and Bell Telephone will play off for third.

Nashua Paper—				
Gimblett	155	179	152	486
Crowe	164	159	149	472
Lebarr	174	108	162	444
Johnson	274	205	224	703
Parker	127	224	115	466
Total	894	875	802	2571
Brinton Carpet—				
Martin	227	169	170	566
Kilbrick	132	105	160	397
Leether	188	195	189	572
Shaughnessy	136	217	210	563
Anderson	282	122	164	568
Total	965	808	893	2666

Moviegraphs

HOW "THE GREAT OLCOTT" MADE HIS COMEBACK

By NEA Service.

HOLLYWOOD, April 9.—This is the story of a man who fell to the depths and was rescued before obscurity drowned him.

A few years ago Sidney Olcott was one of the biggest directors in the motion picture business. From this pinnacle of command and fame Olcott fell to failure.

And now after an interim of several years Sidney Olcott is again "The Great Olcott" that he was in the yesterdays. Of the proud old school of great picture-makers Olcott is the only one who has staged a comeback.

When Olcott slipped to oblivion a few years ago he buried himself in a three-dollar-a-week room in New York City.

It was William Randolph Hearst who found Olcott in his dingy lodging place—broken in spirits and health.

"I've been hunting a director whom I think can make 'Little Old New York,' starring Marion Davies," Hearst told Olcott. "I've looked at thousands of pictures trying to find the right man. The other night I saw a little picture you made a long time ago.

"I think you are the one man who can direct 'Little Old New York,' You have the human angle that I want."

A few weeks later Olcott walked out on to the motion picture set for the first scene of "Little Old New York." Hundreds of persons were there—the lowliest extra, prop man, electricians, carpenters and the star, Marion Davies.

Thus began the director's return and the making of "Little Old New York," Marion Davies' greatest picture. And to this day there isn't a motion picture troupe that wouldn't wade in hot coals for Olcott.

Following this picture Olcott leaped to fame onee more. Every picture company bid for his services—$3,000 a week. He directed Rudolph Valentino in "Monsieur Beaucaire," Gloria Swanson in "The Humming Bird," Pola Negri in "The Charmer," Betty Bronson in "Not So Long Ago," Warner Baxter in "The Best People," and then Norma Talmadge. Now he is directing Richard Barthelmess in "Ransom's Folly" for First National Pictures.

We judge ourselves by what we feel capable of doing, while others judge us by what we have already done.—Longfellow.

He who would reach the desired goal must, while a boy, suffer and labor much, and bear both heat and cold. —Horace.

BILLY EVANS SAYS

Can Washington win its third straight American League pennant?

Will the Athletics, after disappointing in the home stretch of the 1925 race, come through to a championship?

What about the Detroit Tygers? For years Ty Cobb and Company have threatened but since 1909 have always fallen short of the mark.

Also give a thought to the St. Louis Browns and the Chicago White Sox, please. Then there is New York, Cleveland and Boston.

Doping the American League race appears to be a trifle tougher proposition than figuring the National League. There isn't a team in the junior organization that outclasses the field.

Manager Stanley Harris, not inclined to be boastful, expects to make it three straight. Connie Mack thinks it is an Athletic year and Ty Cobb is of the opinion that the Tigers are about due to win.

If Washington gets pitching of the brand furnished by the veteran twirlers last year, it is going to be hard to defeat.

Washington has a great infield, an equally capable outfield, more reserve strength and plays smart baseball. Stanley Harris is one of the best managers in the game.

Last year three veterans, Walter Johnson, Stanley Coveleskie and "Dutch" Reuther, pitched remarkable baseball, the trio winning about 60 ball games. Johnson went as well as expected and the other two vets did far more.

This year Harris has added another veteran twirler to his antique staff in the person of Joe Bush. He takes the place of Southpaw Tom Zachary, sent to St. Louis.

Ten years ago a staff composed of Walter Johnson, Stanley Coveleskie, "Dutch Reuther and Joe Bush would practically insure a pennant. All were at the peak of their game then.

Each year takes something out of a pitcher and none of the four are quite as good as they were back in 1916. In spots, yes; consistently, no. However, if these four veteran stars can win something like 20 games each, it's going to be a difficult job to turn back the Nationals. That's asking considerable.

Failure of two of the four to win consistently would just about wreck the chances of Washington. So, without a question, the hope of Manager Harris is centered around his veteran pitchers.

The Athletics will be better this year, perhaps just enough more to win. The team lacked confidence in itself last season, that very important asset deserting the club in the pinch.

The coming of "Kid" Gleason as assistant to Connie Mack is going to be a big help. Gleason is an optimist and a fighter. The club is going to take on some of his spirit and it is going to prove helpful.

The showing of "Lefty" Groves is also going to be a big factor. Groves has the stuff to win from 20 to 25 ball games. If he turns the trick the Athletics will be up there.

Ty Cobb admits that his pitching doesn't quite satisfy him. Perhaps the Detroit twirlers may surprise Ty. That wouldn't make him sore and might mean a pennant. In all other departments the club is strong.

The White Sox, under Eddie Collins, will play smart baseball and on form should get good pitching. If Collins holds up and Scott fills the bill at short the club will prove most troublesome.

Every year the St. Louis Browns have been touted as strong pennant contenders, only to falter at the finish. Once again Manager Sisler has a strong club and may upset the dope by winning. It is a team with great possibilities.

The critics as a whole are ridiculing the Yankees, but I don't think the club is nearly as weak as some of the scribes are painting it. The Yanks will be as good as they want to be. Spirit will determine the standing of the club more than any other factor.

Neither Cleveland nor Boston loom up as pennant contenders, although each club is much improved.

WISE OF WISE MEN.

Sooner or later that which is now life shall be poetry, and every fair and manly trait shall add a richer strain to the song. —Emerson.

Learn on how little man may live, and how small a portion nature requires. —Lucan.

A jest loses its point when the jester laughs himself. —Schiller.

We sleep, but the loom of life never stops and the pattern which was weaving when the sun went down is weaving when it comes up tomorrow. —Henry Ward Beecher.

SPANISH FLIERS NOW AT CAIRO

Two Members of Party Arrive Last Night—Third on Way.

LEAVE TO-MORROW.

CAIRO, Egypt, April 9 (Canadian Press).—After a flight of 800 miles across the desolate wastes of Cyrenaica in the boiling sun, Captains Gallarza and Lorigal, Spanish aviators engaged in a flight to Manila, alighted at Heliopolis flying field, near here, at 3.30 o'clock last evening. They had left Bengasi at 8 o'clock in the morning.

During the last two hours the aviators rose to a height of more than 6,000 feet.

Captain Estevez, third member of the party, reached Bengasi and expects to catch up with the expedition today. They hope to leave together on April 10 for Bagdad.

SEE "BREWER MOTOR SALES" FOR UNUSED CAR TRANSPORTATION

When you buy a used car, you really buy unused transportation, and we specialize in seeing that you get this important item. We sold "88" used cars last year, and satisfied our customers.

We have in stock, all thoroughly ovehauled:

(9) McLaughlin cars, from $300 to $1,300.

Also Fords, Chevrolets, Maxwell, Dodge, Studebaker, Reo, Hudson. Price from $75.00 to $1,900.

Trucks—Ford, Overland, Republic, Beaver, Mason Road King. Price from $200 to $1,000.

Terms arranged. Cars taken in trade.

BREWER MOTOR SALES.
'Phone 192. 101 Hunter St.
1d-84-1025.

The entire ocean, if dried up, would yield approximately four and a half cubic miles of salt.

THEATRE

AT THE CAPITOL.

"HOOT" GIBSON IN "THE ARIZONA SWEEPSTAKES."

One of the exciting "race" features that always carry a certain attraction for movie fans is the feature picture at the Capitol Theatre for this week-end, in "The Arizona Sweepstakes," starring "Hoot" Gibson. Evidently, pictures may come and pictures may go, but the "race" feature we shall always have with us. However, the directors have thought up some new stunts for this production, and there is a good deal of kick in the presentation of the somewhat uncouth hero riding, "hell bent for leather" to victory over a wide stretch of Arizona countryside.

As Larry Cadigan, the smiling, awkward "Hoot" has the usual series of misadventures that aim to prevent him from capturing the race and his sweetheart, but he overcomes them all with great courage and fortitude, and emerges, homely and victorious, at the final moment. The luck of movie heroes in these matters never fails them.

The programme also includes the usual likeable short reels, and a Hal Roach comedy.—Jeanette.

AT THE GRAND.

"CHARLEYS AUNT"

Local theatregoers will be glad to learn that the most famous of all comedies, "Charley's Aunt", is to be presented here at the Grand Opera House on Saturday, April 10th. by a specially selected company which comprises a number of well known and deservedly popular Broadway artists.

No play ever written in the English language has enjoyed such prolonged prosperity or such widespread popularity. Wherever English is spoken, "Charley's Aunt" has been played. It has been translated into more than one foreign language. It has been running for thirty-four years, and is as much in demand today as ever. With the solitary exception of "Chu Chin Chow" during the war, "Charley's Aunt" has the record for the longest continuous run on the English-speaking stage.

The secret of the play's long life is its clean comedy. It breathes a wholesome atmosphere, and it evokes hearty laughter throughout. Its comedy is constant, and its story a consistently diverting one. The people who play it enjoy it as much as those who watch them, and it is as popular with amateurs as it is with professionals. Moreover, its appeal is to all classes and to the young, middle-aged, and elderly people.

For the presentation here a company of quite unusual quality has been organized, which will tour Canada until the summer comes. Prominent among the artists who will be seen here is Jay Holly, in the leading male role. He has played comedy from the Atlantic to the Pacific, and was juvenile to David Warfield. He recently closed a season's run in "Clouds" in New York.

Miss Leah May, who will fill the leading feminine role, is popular both in New York and on the road. She was featured with Eleanor Painter last season in "The Chiffon Girl." She headed her own act in vaudeville on the Keith circuit for three years. Her wardrobe is a notable one.

Walter Dickinson, who plays the English butler, is also the director of the company, a clever comedian for five years with Frank Bacon in "Lightnin'". Frank Camp, formerly with Margaret Illington in "Mindling," was later for five years in stock in Winnipeg and the west, and last year on tour with Francis Bushman and Beverly Bayne.

Edith Spencer, a former very popular member of the Orpheum stock company in Montreal, is well known throughout Canada as a delightful comedienne. Edward and Gay Seabrook are two clever juveniles. Mr. Seabrook was last year featured in the Greenwich Village Follies, and Miss Seabrook played the little lame girl in "The Fool." Jerry Kennedy, featured with Wilton Lackaye in "The Bomb", is another member of the cast.

It will be seen that "Charley's Aunt" will be played here by a company of outstanding merit.

AT THE REGENT

"THE MERRY WIDOW."

Coming on Monday.

The New York Evening World says:

"The Merry Widow' is a positive gem. It is by far one of the best things seen on a Broadway screen in months, and will prove one of the sensations of the season. And it has done for John Gilbert what 'The Four Horsemen' did for Rudolph Valentino. It has lifted him to the very pinnacle of stardom. Mae Murray never has approached the heights she attains in this picture. In spots she does work that compares with any ever done in films, and she is made positively beautiful by photography that is breath taking. Of course the secret of all this is the ingenious direction of Erich von Stroheim. This man's deft hand is everywhere evident. He has brought a touch to his picture that is positively alluring. Throughout the picture is simply crammed ith beauty, and its climax, which is done in natural colors, is positively gorgeous. On several occasions last night's audience burst out into applause that was nothing if not spontaneous. Probably no male screen luminary could have carried off this picture as did John Gilbert. The man was simply great throughout. Garbed in the trappings of Prince Danilo, he is bound to make feminine hearts flutter wherever this film is shown. 'The Merry Widow' is in for several months of unprecedented success, and those who saw it last night certainly wish it all that."

GRAND Opera House
SATURDAY (MATINEE & EVENING) APRIL 10
ONE DAY ONLY!
PAULINE H. BOYLE
Presents
JAY HOLLY, the famous comedian, in
CHARLEY'S AUNT
"The Funniest Comedy Ever Written"
POPULAR PRICES
Matinee: 50c — 35c — 25c Tax Extra
Evening: $1.00 — 75c — 50c — 25c Tax Extra

GRAND OPERA HOUSE WED. APR 14 MATINEE and NIGHT
SUPREME EVENT OF SEASON
EVERYBODY TALKING ABOUT IT
Now the Reigning Sensation NEW YORK LONDON AUSTRALIA Paris Berlin Vienna Montreal India and all America from Coast to Coast
H. H. FRAZEE'S Round-the-World Musical Comedy Triumph
NO, NO, NANETTE
Book by Frank Mandel and Otto Harbach—Lyrics by Otto Harbach and Irving Caesar—Music by Vincent Youmans
with a NOTABLE CAST OF STARS and a GORGEOUS GARDEN OF GIRLS
COMPANY HEADED BY JOHN HYAMS AND LEILA McINTYRE
PRICES—Night: $3.00, $2.50, $2.00, $1.50, $1.00; Matinee: $2.00, $1.50, $1.00, 50c (Plus Tax)
Seats on sale Monday, April 12 — Mail orders with remittance now — En route to His Majesty's Theatre, Montreal — Return engagement sure to be a rush — Don't delay reservations — Company's own orchestra.

MILDRED JOY, DOROTHY NEWELL AND MILDRED MILLER AS THE TROUBLE MAKERS WHO HELP ALONG THE HILARITY IN "NO, NO, NANETTE," GRAND OPERA HOUSE, MATINEE AND NIGHT, WEDNESDAY, APRIL 14TH.

YOU'LL find the soundest men in all walks of life wearing INVICTUS * * * They know that INVICTUS is the soundest possible investment in quality, service, good appearance and comfort.

Invictus
THE BEST GOOD SHOE
—always keeps its shape

Every INVICTUS is made of choicest leather throughout, and sewn with silk thread that will not rot or fray. Every model is built to fit the foot perfectly from the minute it is drawn on—you have no "breaking-in" period with Invictus.

Invictus "Liberty" Model

Exclusive Invictus Agent
J. T. STENSON
1R

SATURDAY ONLY
Fresh Hocks 2 lbs. 25c
At Our Three Retail Stores
CANADIAN PACKING CO. LTD.
Phones 183 - 381 - 397

Motorists!
Spring is here. Get your car ready for the road. You will need TIRES, TUBES, OIL, GREASE, a SPOTLIGHT, or some other accessories for your car. WE HAVE THEM ALL.
30 x 3½ Fabrics $9.50
30 x 3½ Cords $9.75
CALL AND SEE US.
J. W. WATSON
446 GEORGE ST.
Peterborough's Largest Retail Tire Dealer.

Regent Entertainment
See—
BUCK JONES
at his best in
The Fighting Buckaroo
Serial—
Green Archer
Comedy—
Charley My Boy
Extra Comedy—
Eighteen Carat

Regent NOW PLAYING
Coming Monday
You'll Be Amazed!

ERICH VON STROHEIM'S
The MERRY WIDOW
MAE MURRAY as the widow
JOHN GILBERT as the prince
BROTHER against brother! A battle of passions! And all for a woman, beautiful, alluring, intoxicating—The Merry Widow.
A thrilling dramatic moment—just one of many which crowd this gorgeous romance of the Prince and the dancer, produced in pictures with a lilt and brilliance that will leave you speechless!
From HENRY W. SAVAGE'S stage success by FRANZ LEHAR, VICTOR LEON and LEO STEIN. Screen adaptation and scenario by ERICH VON STROHEIM and BENJAMIN GLAZER.
A Metro-Goldwyn-Mayer PICTURE

Mail Orders Despatched Same Day As Received - McCall Patterns For Sale

ROBERT FAIR & CO. LTD.

PHONE 145

Read this list of SATURDAY BARGAINS. There's sure to be some of the special lines that will interest you

38-INCH HEAVY BLACK SILK OTTOMAN CORD FOR COATS AND SUITS AT $3.50 PER YARD

75c Natural Pongee Silk, 49c Yard

33-inch. 85 yards only—so come at 9 a.m. for your share.

$1.75 Heavy Black Duchess Satin on Sale for $1.29 Yard

36-inch. 84 yards only. This is one of the best Silk bargains of the season. On Sale at 9 a.m.

$1.75 Black Silk Poplin, $1.25 Yard

50 yards only. 36-inch. First quality. For dresses, coats, etc.

Oilcloth Floor Rugs

You will find it an easy matter to select the Rug you want from our assortment of patterns and colors.
2 x 3 yards. Special price.. **$5.50**
2½ x 3 yards. Special price.. **$6.90**

54-Inch All-Wool Tweed, $1.50 Yard

1 piece only. Small tweed design. For coats, suits or skirts.

Silk Madras, $1.59 Yard

50-inch Sunfast Silk Madras with a clean floral design and colors to suit almost any room decoration. Shades of rose, blue, brown and green.

$5.00 Brocaded Silk and Wool Crepe for $2.95 Yard

3 shades—navy, brown, Copen. 42-inch. Uncrushable quality.

Linoleum Remnants, 79c Sq. Yard

Best quality Printed Cork Linoleum in ends from 2 to 3 yards to 2½ x 4 yards. Regular $1.10 sq. yard.

$1.95 and $2.50 Perrin's and Gordon's Reliable Kid Gloves for 95c Pair

A clearing Sale of the following shades—black, tan, white, grey and black and white, with fancy stitching. Sizes 5¾ to 7½.

Great Snap in the "Boston" Overnight or Shopping Bags

They come in solid leather and leatherette, in black and brown, 15 x 10 inches. Priced for Saturday at .....

$1.15, $1.59, $2.00

Cretonnes, Yard Wide, 25c Yard

36-inch Cretonnes, suitable for overdrapes, curtains and comforters. A large assortment of patterns and colors. Regular priced at 35c and 39c per yard.

Stair Carpets, $1.79 Yard

27-inch Tapestry Carpet, suitable for stairs, hall runners and mats. Colors of brown, fawn or blue.

Linee Paper Shades, 25c Each

36 x 72-inch Paper Shades with hemmed bottoms and sides. Ready to tack on roller. White, cream or green.

54-INCH BORDERED FRENCH VOILES, NEW DESIGNS, NEW COLORINGS, $1.50 YARD

25c Check Dish Towelling on Sale Tomorrow at 9 A.M. for 5 Yards $1.00

25c White Cotton, 5 Yards $1.00

34-inch. An extra special quality. One day only. Stamped standard of excellence.

25c Roller Towelling, 17c Yard

All pure linen. White with border and stripe. An extra special quality.

45c Stripe Ticking, 35c Yard

Herringbone stripe, in blue, 30-inch.

Men's $1.25 Work Shirts, $1.00 Each

Plain blue and with stripe. Sizes 14½ to 17.

$1.25 Pure Linen Huck Towels for $1.00 Pair

Hemmed and hemstitched. A quality that will give good service.

NO PHONE OR C.O.D. ORDERS FOR THIS LINE

25c White Flannelette, 1-Day Sale Price 17c Yard

27-inch. A real good quality that we place on Sale.

25c Bath Towelling, 18c Yard

Cream with stripe. A one-day price. On Sale at 9 a.m.

65c Diced Tabling, 50c Yard

54-inch. An excellent half-bleached quality.

$1.50 Silk Hose, 50c Pair

Odd lines, in black, brown and grey. Sizes 8½ and 9 only.

Ladies' 89c Pink Brassieres with Elastic at Bottom, 65c

Ladies' 90c Sleeveless Vests, Saturday Bargain 65c

30c Ginghams, 4 Yards $1.00

32-inch. Plenty of checks to select from in the new colorings.

$1.25 Factory Yarn, 85c Lb.

2 and 3-ply. 100 per cent. wool. All wanted shades and mottled.

$2.00 Corsellettes in Pink Brocade for $1.50

Steelclad Galateas, Plain and Striped, Special Price 35c Yard

75c Silk Ratine, 50c Yard

34-inch. Sand, delft blue and peach.

50c Pillow Cotton, 39c Yard

40 and 42-inch. An extra heavy make that will give long wear.

Pure Linen Bleached Damask Table Cloths, $2.75

2 x 2 yards, bordered, superior quality.

SPECIAL PRICES IN LADIES' AND MISSES' SPRING COATS, smartly designed in materials of satin, wool repp, charmeen, Poiret and tweed, in tailored, straight-line and flare effects. Sizes from 14 years to 44 bust. Ranging in price from .....$9.50 to $45.00

BEAUTIFUL QUALITY SILK KNIT LINGERIE, in a variety of pretty shades. Specially priced for Saturday—Vests at $1.25, Bloomers at $2.25, Shadow-proof Slips at $3.50

CHILDREN'S SPRING COATS AND REEFERS, in sizes from 2½ years to 14 years. Priced from $4.25 to $14.00

GOOD QUALITY GINGHAM HOUSE DRESSES. Sizes 34 to 44. Regular $1.75. Saturday for 98c

LADIES' AND MISSES' SPRING SUITS, in Poiret twill, tricotine and tweed, well tailored, in a variety of smart models. Sizes from 16 years to 44 bust. Specially priced Saturday, ranging from .....$16.50 to $35.00

LADIES' AND MISSES' SILK DRESSES, in flat crepe, crepe satin and georgette. Regular $20.00 and $25.00. Saturday for .....$12.50 and $15.00

LOCALS

DR. T. P. McC'ILLOUGH.

Ear, Nose and Throat Specialist. 166 Brock St Phone 36W. dtf

HORSE CLIPPING.

Experienced horse clippers at Blewitt Livery Barn. 1d-84-1024

APPLES BY AUCTION

Saturday morning on Market Square. 40 barrels first-class apples. —W. J. Hancock. 1d-84-1020

SPRING TIME IS BICYCLE TIME.

Bicycles, Repairs and Accessories. —White's Cycles and Sports, Ltd., 212-214 Charlotte Street. 14d-94-987

HOME-MADE CONFECTIONERY.

Special for Saturday, all kinds of cooking and candy. — Scobell & Conroy, 202 Hunter Street W. 1d-84-1608

AUCTION SALE

Of all Household Furniture of the late Patrick Sullivan of Lakefield, on Wednesday, April 14th.—R. H. Alford, Auctioneer. 1d-84-1012

WHY WAIT—7 HOUR SUMMER SERVICE HAS STARTED

All Films left with us before 10 a.m. will be finished same day at 5 p.m. The Roy Studio, 140½ Hunter Street. 6d, 89, 1016

BRIDGE PARTY

The Business Girls' Club will hold a Bridge Party in the Paragon Hall, Brock and George Streets, on Tuesday, April 13th, at 8 p.m. Parties wishing tables please Phone 1098W. 3d, 86, 1029

CAREY'S

Custom built Boots and Shoes for Particular People. Crippled and deformed work a specialty. Expert shoe repairing, by Goodyear welt system. Over forty years of public service. A trial convinces, 448 George street. Phone 574J. 12d-31 3 5 7 9 12 14 16 19 21 23 26-911

SALE.

The ladies residing in the Country and City of St. Anthony's Sewing Society of Sacred Heart Church will hold a sale of aprons — all sizes and styles; also home-made cooking, in St. Alphonsus Lyceum on Saturday, April 10, in the afternoon and evening. 2d-85-1023

BARACA NOTES.

The boys are making fine progress in rounding the play, "Our Boys," into shape. The dates for its production are to be announced right away, and the friends who are waiting for it will be able to judge of their efficiency for themselves.

DO YOU NEED AN ACCOUNTANT?

If you want your books audited or adjusted; if not satisfied with your book-keeping system; if you want your income tax return prepared for this or other years, or want some dispute adjusted.—H. K. Middleton, 'Phone 1353. Office, 202 Charlotte Street. dtf

PRIVATE SALE.

Of the household furniture of the late G. L. Hay at 155 Hunter street east, on Monday, Tuesday and Wednesday, April 12, 13 and 14, including new Barnet refrigerator and new 1900 electric washer, also dining and living room furniture, of oak, with leather upholstering. 3d-85-1000

AUCTION SALE

Of new and second hand men's clothing, suits, coats, underwear, shirts, overalls, etc., also two new stoves, modern, etc., at 217 Charlotte treet, on Saturday afternoon, at 2 p.m., and evening at 7.30. No reserve as all must be sold.
J. F. Thornton, auctioneer. 2d-84

EUCHRE PRIZE-WINNERS.

Prize-winners at the card party held in the East City Hall last evening, under the auspices of the Immaculate Conception parish, were Mrs. M. Flaherty and Mr. James McDonald. The winner of the quilt donated by the Sewing Society of the Immaculate Conception Church was Mr. Joseph Longo.

SPECIAL HAT SALE

I just wish to draw the attention of the ladies to the Extraordinary Values I am giving in Ladies' Millinery. Having purchased the whole output of a Toronto manufacturer at a great discount, I am passing the saving on to my customers. Call and see P. Black, corner King and George Streets. 1d

SATURDAY SPECIALS

Popular Sheet Music, Saturday. 4 copies for $1.00

* * *

Brunswick April Records. Some very fine numbers. Hear them.

* * *

Splendid assortment 12" Phonograph Records, on Saturday only, each .....50 cents

* * *

Westinghouse Radio Sets. One, a little store used, very cheap.

* * *

One White Sewing Machine, drop head, golden oak case; all attachments. Only $35.50

* * *

2 only Jewett Loud Speakers or Radio. Only, each $17.50

* * *

One Brunswick Console model Phonograph, mahogany case and 12 Brunswick records, only..$116.00

* * *

One Edison Diamond Disc Phonograph, fumed oak, gold plated metal parts, with 25 records (50 selections). Saturday only $179.00

* * *

One nearly new Player Piano, dark mahogany; a most beautiful instrument, with bench and 50 player rolls, only $435.00

* * *

GREENE MUSIC STORE
Charlotte Street

Saturday Specials at Warne Bros.

If you wish to make a presentation for a Birthday or Anniversary, see our new display of Jewelry in our windows:

New Wrist Watches at $7.50, $10.00 and $15.00.

Diamond Rings at $12.00, $25.00, $35.00 and up.

8 day Mantel Clock, special at $9.50.

Silver Tea Sets, $11.00 and up.

Salt and Pepper Shakers at $1.50 and up.

Wm. Rogers Teaspoons, half dozen, $2.00.

Wm. Rogers Berryspoons, $2.15.

Pyrex Pie Plates, $3.00.

Fountain Pens, 14 kt. gold points, $1.00.

WARNE BROS.
349 GEORGE STREET
DIAMOND HALL
Phone 880.

Y.P. SECRETARY TO VISIT LOCAL CORPS

Col. Adby Will Speak on Sunday at Salvation Army Temple.

Colonel A , who is an officer of over forty years standing, and who has held many important positions in the Salvation Army, being now Young People's secretary for Canada East, with jurisdiction from Fort William to Bermuda and Newfoundland, will conduct special services at the Salvation Army Temple during this week end. These will start with a young people's demonstration on Saturday. Evangelical services will be held all day Sunday.

The Colonel never fails to grip the hearts of his hearers both by his addresses and his singing. The anticipation of those who know him best is for interesting and instructive services.

BIRTHS.

DUMMITT.—At Nicholls Hospital, April 8th, to Mr. and Mrs. H. Dummitt, a daughter.

GORDON.—To Mr. and Mrs. Hosanna Gordon, 448 George Street, at St. Joseph's Hospital, Thursday, April 8th, a daughter.

Four large volumes were required to contain the will of a woman who died recently in London.

California produces approximately 250,000 tons of sea salt each year.

A gallon of sea water contains approximately a quarter pound of salt.

FREE
ON
SATURDAY ONLY
ONE
WESTCLOX ALARM
WITH EVERY
$5.00 PURCHASE

C.S.McCLELLAND & SON
"The Little Store Around the Corner"
391 WATER ST.

READY-TO-WEAR DEPARTMENT

Fashion Column

THE IMPORTANT question of a Spring Coat can only be determined to the best advantage by seeing a wide variety of the season's models.

From New York, Montreal and Toronto they have assembled at Barrie's the most distinguished and latest styles to be obtained.

Barrie's
PHONE 340

SNAPS

Money Raising Mortgage Sale.
Goods Slaughtered to Raise Cash.

All Roller Toweling reduced 5c yd.
Factory Cotton, 17c, reduced to 10c
Boys' Suits of Clothes $3.98, $4.98
Children's Stockings, 35c for 23c
$1.50 Curtains for only 98c
10c and 15c Embroidery lots 5c yd.
12 yds. Fine Lace, for 47c
Fine Drapery Chintz, only .....29c yd.
Wall Papers with Borders.
Clearing Lines on 1c Roll Sale.
35c Gingham, for yard 25c
25c Gingham, for yard 16c
Men's $1.75 Overalls, only 98c
All Boots and Shoes Reduced.
Cottons, Dress Goods, Flannels, Sheeting, Linens, Hose and Underwear.

I need Money. Parties owing Accounts please pay before May 1st.

R. C. BRAUND
ALBERT AND PARK STREETS.

THE JEAN RIDDI YARN SHOP

shows an unusually large sto Yarns, Hosiery, Underwear, Come and see us and save m
WE SELL FOR LESS!

CHIROPRACTO M. C. GOODWI
DC. Ph. C.
Palmer Graduate
205 Barrie Building.
Lady Attendant Phone
Hours 10-12 a.m., 2-4 and 7-8 p
Office closed Tuesday evenin also Thursday afternoon a evening.

FOOT TROUBLES
N. D. FOOTE, D.S.
GRADUATE CHIROPODIS
107 Barrie Bldg. Phone 173

LAVOIE'S

Knit-To-Wear Store
345 George Street Phone 2130J

Ladies' Tailored Suits, knitted and made to order. Special attention given to measurements.

Summer Vests in Opera or tailored style; white and assorted colors from— 35c to $2.00

Children's 1/1 rib Silk and Wool Hose in white and camel. Sizes 5½ to 8½. Pair— 65c to 85c

Ladies' Pure Thread Silk Hose, full fashioned in woodland, rose, oriental, grey, bois de rose, blonde, corn, rusk, white and black. Pair....$1.49

Ladies' Fashioned Hose in thread silk and rayon, reinforced toes and heels; stop run, in all new spring shades. Pair—98c

Ladies' Summer Weight Bloomers, white and assorted colors. Pair— 45c to 79c.

Children's Tailored Middies, Wool and silk and wool. Sizes: 22 to 28 .....98c
30 and 32 .....$1.50

2 Tins Campbell's Soup 15c

TOMATO AND VEGETABLE. .... CASH AND CARRY
TWO TINS ONLY TO CUSTOMER

Marmalade, Pure, 1 lb. jar.....18c
Marmalade, Pure, 3 lb. jar.....39c
Pure Plum Jam, 4 lb. pail.....45c
Shortening, Bulk, 5 lb. lots., lb.....16c
Pure Lard, Bulk, 5 lb. lots, lb.....19c
7's Nevada Flour 33c
24's Nevada Pastry Flour.....$1.09
Christies' Soda Biscuits, 2 pkgs., 27c

Fresh Meats in All Three Stores

Ginger Snaps, Fresh, 2 lbs.....25c
Icing Sugar and Figs, 3 lbs.....25c

WEEK-END SPECIAL

1 Peck Cooking Apples, 6 Naval Oranges, 1 New Cabbage, 6 lb. Carrots, 5 lb. Cooking Onions, 2 New Lemons. ALL FOR..... 99c

Paints and Varnishes, Turpentine and Paint Oil, White Lead, Paint and Brushes, Muresco, Whitening and Plaster Paris, etc.
Choice Bananas, lb.....12c
Finest Creamery Butter, lb.....48c

Fresh Bread, large loaf.....17
Jelly Powders, 3 for.....25
Choice Cooking Apples, peck.....20
Eating Apples, peck.....35c, and 50
400 lbs. Good Black Tea, lb.....39
Potatoes, Good Quality, peck.....60
Can Pineapple, tin.....17
10 lbs. Sugar (with $2 order).....62
Babbitts' Cleanser, 3 tins.....25
Ammonia, 4 packages.....29
Libby's Pork and Beans, tin.....12
G. M. Tea, 1 lb. pkg., with Cup and Saucer 75c
White Beans or Broken Rice, 4½ lbs 27c
Corn Meal, Fresh, 5 lbs.....25c
Corn Starch, 4 pkgs.....29c
Infant's Delight and Palmolive Soap, 3 for.....25c
Choice Belgian Peas, tin.....15c
10 Bars Laundry Soap.....59c
Sour Pickles, bottle 14c
Fresh Peanut Butter, bulk. lb.....35c

THREE STORES

MENDELL BRAUND

Free Delivery. Use Your Telephone. All Bargains Cash
571 CHAMBERLAIN ST. PARK & ALBERT STS.
LOCK & LANSDOWNE STS. PHONES 348 and 2129

Hardwood Soft Wood

SANITARY ICE SUPPLY.
ICE
PHONE 147.
TICKETS or CONTRACT

Hardwood Slabs The O.T.A. Kind

"It's confidence that does it."

Head Lettuce 3 for 29c

Another Good Supply for Saturday Shoppers. Get the Order in Early.

FRUITS AND VEGETABLES

Apples, Spys, pk..35c & 50c
Bananas, 2 lbs.....25c
Pineapples, each 35c
Leaf Lettuce....5c and 10c
Green Onions & Parsley, 5c
Radishes, bunch 10c
Tomatoes, lb 30c
Spinach, lb 20c
New Carrots, 2 bunches 25c
Cabbage, New, lb.....10c
Parsnips, peck 40c
Cauliflower, each 30c to 45c
Grapefruit, 3 for.....25c

McDONALD'S DATE LOAF; Slab..... $1
½ Slab, 50c .. ¼ Slab 25c
Mrs. McDonald, of the "Tiffin Tea Rooms" is supplying us with her famous Date Loaf for Saturday.

DAIRY BUTTER
45c lb.

Some good butter-makers brought us a most excellent lot of fresh made Butter. While it lasts we sell it at the above price.

EGGS
1sts 29c 2nds 25c

Eggs are all absolutely fresh. Seconds are only a size smaller as demanded by the Government standard.

PORTER S. WHITE CO.
Red and White Front Store,
334 GEORGE STREET Phones 1960—1961

LATE WANT ADS.

FOR SALE—TWO TUBE DE FOREST Crosley Radio set; bargain; phone 2211J. 3d-86-1613

FOR SALE — TAN REED BABY Carriage in good condition, reasonable; apply 589 Aylmer; phone 1710J. 3d-86-1611

TRUTH MISSION.

The regular Bible reading on the Book of Revelation will be held tonight at the pastor's house, 280½ McDonnel Street. Subject: "The Opening of the Seventh Seal."

1c ALBION SWEETS SHOP SALE 1c

IT WILL START SATURDAY AT 9 A.M. TILL 12 P.M.

What is your favorite Candy? The under list is absolutely all fresh Home-made Candies made from the pure cane sugar and the best cream and milk. We now have large quantities of new lines. Candies which you like better than others. We are sure that it will satisfy you, not only now but in the future as well. Try some of it.

Walnut Rolls....60c lb., 2 lb. 61c
Brazil Rolls ....60c lb., 2 lb. 61c
Peanut Rolls ....50c lb., 2 lb. 51c
French Nugget, 50c lb.,2 lb., 51c
Assorted Chocolates— One lb., 2 lb. 51c
Mexican Kisses 40c lb., 2 lb. 41c.
Cocoanut Kisses, 40c lb., 2 lb. 41c
Seafoam Kisses, 40c lb., 2 lb. 41c
Turkish Delight, 40c lb., 2 lb. 41c
Peanut Cluster, 50c lb., 2 lb. 51c
Raisin Cluster, 50c lb., 2 lb. 51c
Lady Finger Carmel— 40c lb., 2 lb. 41c
Cocoanut Chewing— 40c lb., 2 lb. 41c

Jellies, assorted flavors— 30c lb., 2 lb. 31c
Plain Mellos ...50c lb., 2 lb. 51c
Fruit Mellos ...50c lb., 2 lb. 51c
Peanut Brittle, 30c lb., 2 lb. 31c
Cocoanut and Peanut Taffy— 40c lb., 2 lb. 41c
Salted Peanuts, 40c lb., 2 lb. 41c
Satin Finish Candies— 50c lb., 2 lb. 51c
Maple Walnut Creams— 50c lb., 2 lb. 51c
Chocolate Fudge, 50c lb., 2 lb. 51c
Maple Buds ...60c lb., 2 lbs. 61c
Boston Chewing Taffy— 50c lb., 2 lb. 51c

ALBION SWEETS, 390 George St.

OBITUARY.

DEAN DOWNEY.

WINDSOR, April 9.—(Canadian Press.)—Very Rev. Dean D. J. Downey, pastor of St. Alphonsus' church here, and one of the most widely known priests in Western Ontario, dropped dead shortly after arising from his bed in the parish house this morning.

The Dean had recently returned from Florida and was apparently in good health.

GEORGE RUSSELL.

The death occurred at the family residence, lot 8, concession 4, Douro, on Friday morning, of George Russell, aged 69 years.

The funeral will be held on Sunday afternoon, at 2.30, from the family residence o Warsaw cemetery, where interment will be made. Service will be conducted by the Rev. William Allan, of St. Paul's Presbyterian church.

DANIEL JAMES MOHER

In the death of Daniel James Moher, New Toronto loses one of its highly respected citizens. Taken suddenly ill at his work March 12th, he died within a few hours after reaching the hospital.

Born in Douro township in 1850 he lived there until 1885, when he moved to Peterborough. Eight years ago he took up his residence in New Toronto where he was connected with the Public Utilities up to the time of his death.

On February 28th last his eight children, seventeen grandchildren and a host of friends gathered at his home on the occasion of the celebration of his golden wedding. He was apparently in good health and sang several of the old songs for which he was noted in his youth. Exactly two weeks later the same assemblage attended his funeral. The many spiritual bouquets and floral tributes received were testimony of the esteem in which he was chld and of the sympathy extended to the family.

Besides his widow he leaves to mourn his loss four sons: Redmond, Peterboro; James, Chicago; Robert, Belleville; William, New Toronto and four daughter: Rev. Sister M. Roberta, Sisters of St. Joseph, Toronto; Mrs. M. Hennessey, New Toronto; Mrs. J. E. Plouffe, Ottawa and Kathleen at home.

The funeral took place from St. Teresa's Church, New Toronto, Monday, March 15th. Requiem mass was sung by Rev. Father Clancy assisted by Rev. Fr. Kelly of Weston. The combined choirs of St. Leo's Church, Mimico and St. Teresa's, New Toronto, attended. The pall-bearers were his four sons and two grandsons, Gerard Moher and Albert Hennessey. Interment at St. Mary's Cemetery, Port Credit, where Rev. Fr. Sheridan officiated.

HOOT GIBSON in
"THE ARIZONA SWEEPSTAKES"
At the CAPITOL TO-DAY

The Evening Examiner

PROBABILITIES.
Moderate west and south-west winds, fine. Sunday, fair and mild.

VOL. LVII., No. 84 PETERBOROUGH, SATURDAY, APRIL 10, 1926 PRICE THREE CENTS

WHY WAIT? Seven-Hour Summer Service Has Started - All Films Left with Us Before 10 a.m. Will Be Finished Same Day at 5 p.m. - THE ROY STUDIO, 140½ Hunter Street

MRS. EDITH M'NEELEY REMOVED IN HYSTERICAL COMA FROM COURT FREED ON SUSPENDED SENTENCE

Frenzied Attack on Constable at Millbrook—Dr. Turner Attended Her.

IN FATHER'S CARE.

Witnesses Relate Incidents of Her Activities as Gilbert's Dupe.

(By a Staff Reporter.)

MILLBROOK, April 10—A scene unparalleled in the history of the local Court House took place here yesterday on the occasion of the trial of Mrs. Edith McNeeley, 23 who was arrested in Peterborough on March 30 by Provincial Constable Norman F. Maker on two charges of aiding and abetting Harold Gilbert in threatening to publish defamatory libel with intention to extort.

Gilbert was sentenced on three charges of extortion at Cobourg on March 15 to 18 months' imprisonment in the Ontario Reformatory. The offences for which he was sentenced took place in Millbrook when he threatened to blackmail three prominent citizens of that town.

Mrs. McNeeley elected to be tried by the Magistrate, and pleaded not guilty.

Magistrate W. H. Floyd presided and the Crown was represented by W. F. Kerr, K.C. The accused was not represented.

So great was the local interest in the case that many citizens were unable to obtain entrance to the Court. The interior was packed and even the windows were in demand, so that every available point of vantage was occupied.

Hysterical Outbreak

Magistrate Floyd had completed his summing up of the case and had just stated that he would remand Mrs. McNeeley for sentence until April 19 when she broke into a frenzied attack of screaming and violence. She struck the constable in the face and was so vehement in her actions that it required the combined efforts of two men to subdue her. In a few minutes the accused developed another fit, even worse than the first, and finally became so bad that Dr. Turner was telephoned to come to the scene. Dr. Turner arrived in a few minutes and pronounced it a case of hysteria and was of the opinion that it would be dangerous to keep the girl in custody.

Magistrate Floyd with the consent of the Crown Attorney immediately reopened the case and after getting guarantees from the girl's father, who was present in the Court, agreed to let her go on suspended sentence.

During this time the accused was lying in an unconscious condition and was still apparently in that state when she was removed to the railway station. Upon arrival of the train at Peterborough she was removed to her father's home in a state of coma.

Accompanied Gilbert

James Peel, the first witness called, stated that Gilbert and Mrs. McNeely called on he and his daughter at his house during January, 1926. Gilbert said, in Mrs. McNeeley's presence, that they had been investigating about my daughter, witness said, and stated that it would cost me $500 if I did not settle. Gilbert said that on account of him being a poor man he would let him off with $35, and said that "If I did not pay, that he would publish it in the papers. Upon being questioned by the Crown Attorney as to what Gilbert said that he would publish, the witness stated that it was about his girl going to places he didn't like and about his daughter taking his car to Peterborough without his permission. Gilbert then asked Mrs. McNeeley if she would O.K. the matter if I paid $35, and he said that she would, continued the witness. "I then went out and borrowed the money and later in the day gave it to Gilbert direct, $35 and an additional $10 for my daughter's initiation fee into the Ku Klux Klan," witness said.

Mr. Kerr: Was Mrs. McNeeley present when you gave him the money?

Witness: No.

Daughter's Evidence

Etta Peel, the next witness called, stated that she was the daughter of the former witness. She stated that she was present when Gilbert and

(Turn to Page 9, Please)

EASY TERMS.
ONE UPRIGHT GOOD TONE PIANO WITH BENCH TO MATCH, $135.00. E. V. WARNE. 2d85 1030

Mussolini's Assailant To Be Confined To Asylum

ROME, April 10 (Canadian Press)—It was learned last evening that the British Embassy has been officially informed that Hon. Violet Albina Gibson, sister or the Irish Lord Ashborne, who shot Premier Mussolini through the nose on Wednesday morning, will not be charged with the attack before the court but will be committed to a lunatic asylum. Doctors who have examined her since her arrest agree that she is completely irresponsible for her actions.

EXCISE MEN AND MOUNTED POLICE OFTEN CLASHED

Prosecutions Begun By Police Sometimes Not Approved By Inspector.

EXPLOITS TOLD.

"Permanent Insomnia at $600 a Year" Not Reasonably To Be Expected.

OTTAWA, April 10 (Canadian Press).—Cigarettes, overproof alcohol and automobiles, smuggled into Canada in the teeth of Customs barriers, were discussed in the Customs probe Friday. The cigarettes were carried ashore from ships in the port of Montreal, after passengers and cargoes were landed and the vessels were lying at their docks. The raw alcohol, evading the Canadian Customs and Excise charges, was brought in from New York as chemical compounds, and presumably was afterwards diluted, colored and flavored for home consumption or export. The automobiles, often stolen, were brought from the United States with serial and motor numbers changed by means of metal stamping machines, and legally passed through the Customs for use in Canada.

The tale of several smuggling exploits was told to the committee of the House of Commons which is investigating the conduct of the Customs Department, by officers of the Mounted Police. Their evidence showed that there had been a clash from time to time between their jurisdiction and that of the Customs officers and that sometimes prosecutions begun by the Mounted Police did not always meet with the approval of J. E. A. Bisaillon, former chief inspector of Customs preventive service for the port of Montreal, since dismissed.

Autos Released.

The release, on the recommendation of Bisaillon, several years ago, of two autos seized with contraband on the Quebec-New York border two years ago, to a Montreal garage owner named Falcon, came up just before adjournment. Hon. H. H. Stevens criticized the action of the Customs people in letting Falcon have these cars, on payment of duty. He claimed that Falcon was "well known to be the biggest dealer in stolen and smuggled cars in Montreal." W. I. Blair, on behalf of the Customs Department, replied that the release had been made on the recommendation of a "trusted officer of the Department" (Bisaillon).

Delegated Duty.

A sub-collector at Frontier Corners, where the cars were intercepted as they were about to be smuggled into Montreal, and where they were duly cleared through Customs, was on the stand at the close of the morning. He admitted that he sometimes delegated somebody else to check the serial numbers on a car. In this case he did not know why wrong numbers had been noted in the Customs entry for one of the cars.

He submitted that a Customs patrol officer could not be on duty day and night. "Permanent insomnia at $600 a year" was not reasonably to be expected.

SPECIAL FOR SATURDAY.
BEAUTIFUL CABINET PHONOGRAPH AND 20 RECORDS, $79.50. E. V. WARNE. 2d85 1031

Women Candidates Make Hit With Advertisements

CHICAGO, April 10 (Canadian Press). — Women candidates for political office here are showing the men a thing or two in the way of campaign advertising. While Mrs. Bertha Bauer, society woman Republican candidate, was sending a wagon load of empty beer kegs through the Loop to advertise her stand for prohibition modification, Mrs. Laura Mullendore-Buchholz, seeking the Republican nomination in an ultra-aristocratic neighborhood, was taking up a campaign slogan in which the more artistocratic beverage, champagne, was given a word.

"Blue stockings and blue laws are out of style; public opinion is champagne colored," is Buchholz's battle cry.

SESSION ADJOURNED.

Alberta House Will Meet on May 5 For Formal Prorogation.

EDMONTON, April 10.—(Canadian Press).—The Alberta Legislature adjourned last night to meet again on May 5th for formal prorogation of the last session before the general provincial election.

OFFICERS GIVE CAR AND PICTURE TO COMMANDER

Expressions of Affection For Victory of Vimy Are Presented.

AT ANNUAL DINNER.

Western Celebration of Great Battle Held at Calgary.

OTTAWA, April 10. — (Canadian Press.)—Officers of the overseas forces of Canada during the memorable years 1914 to 1918, gave two tangible expressions of their affection for Their Excellencies the Governor General of Canada, commander of the Canadian corps in 1916-17, and his gracious consort at the Vimy dinner held at Government House last night, at which were present over 200 officers who fought under General Byng. One was in the form of a 7 passenger, 75 horse power, Canadian-made limousine, and the other was a portrait of His Excellency, which was presented to Lady Byng.

The presentations were made in behalf of the officers by General Sir Arthur W. Currie, now president of McGill University, Montreal, who succeeded General Byng as commander of the Canadian corps.

The dinner was one of the most memorable functions ever held at Government House.

Dinner At Calgary.

CALGARY, April 10.— (Canadian Press.)—"I would sooner have been a private in any regiment that served in the Great War than anything I have been. I envy you your share in that glorious fight," said Sir Frederick Haultain, Chief Justice of Saskatchewan, chief speaker at the Vimy dinner which was held last evening. He intimated, as did the other speakers, that Canada should be kept in a state of preparedness by sustaining a trained militia.

MRS. FALLIS SPEAKS AT GUELPH MEETING

Local Lady Guest of Honor at Big Conservative Reception.

Mrs. Howard Fallis, President of Women's Liberal-Conservative Association of Peterborough, was the guest of honor at a reception and tea given yesterday by Hon. Hugh Guthrie to the Conservative women of Guelph.

Mrs. Fallis and Hon. R. B. Bennett, of Calgary, were the speakers of the evening at a monster rally of Conservatives of South Wellington, held in the city of Guelph.

The first palace sleeping car was built in 1858 from two day coaches combined.

BODY OF CHILD TORN BY DOGS IS DISCOVERED

Shocking Discovery Made When Terrier Carries Home Arm of Infant.

NEW-BORN BABE.

Rest of Body, Badly Disfigured, Found Under House at Brighton.

(By a Staff Reporter.)

BRIGHTON, April 10.—Evidence of a shocking crime was uncovered by dogs here yesterday when a fox terrier, owned by Thomas Cheer, returned home carrying the arm of a new born baby and a search was instituted, which led to the discovery of the remainder of the body beneath the floor of a dismantled house. There was nothing which might serve as a clue, and Dr. Dure, the coroner, will conduct a post mortem examination to-day. Constable J. M. Spencer, of Brighton, and Inspector E. C. Garnett and Constable T. W. Cousans, of the Provincial police, are on the scene conducting an examination.

Constable Spencer was notified immediately after the nature of the dog's burden was discovered and had the terrier and another dog locked up for a few hours. He then released them, following one himself, while Thomas Kerr followed the other. That which Kerr followed went straight across the street to a lot owned by Richard Chatterton. In this lot there are the foundation and first floor of a house which had been torn down, and the dog went under the floor. About four feet inside the foundation Constable Spencer found the rest of the child's body.

The body was discovered lying on a piece of ice. It had been about half eaten and the face was entirely gone. Coroner Dr. Dure took charge and had the body taken to the town hall, where he is having a post-morten to-day.

Constable Spencer says that in his opinion the child had been born within the past 48 hours. The remains when he found them were not rigid.

Girl Confesses

BRIGHTON, April 10.—Further developments in the above case transpired today, when Norma McDonald, a resident of this village, confessed to Constable Cousans that she had given birth to the infant two weks ago last Sunday. No medical attention was given at childbirth and the mother, who is only seventeen years of ago, later placed the body beneath the foundation of the house, where it was uncovered by dogs yesterday. The dismantled house is near the residence of the

(Turn to Page 8, Please)

CREW ABANDONS SEALING VESSEL BURNING AT SEA

Steamer Sighted Blazing Furiously Off Coast of Newfoundland.

RESCUE SHIP SENT.

80 Men Spend Night on Ice Floes—Wireless Silent.

ST. JOHNS, Nfld., April 10. — (Canadian Press).—Burning furiously and with smoke and flame pouring from her engine-room, the sealing steamer Seal was sighted eight miles off Bay De Verde early last night. The telegraph operator who witnessed the sight said the crew had left the vessel and were on the ice floes with their boats, awaiting assistance.

First reports said the steamer, which left here Thursday for her second trip to the ice fields, had been badly damaged by fire or explosion, and that the crew of 80 men were on the ice floes. The Government steamer Eagle was sent to aid the Seal and was expected to reach the burning ship to-day.

All efforts to communicate with the Seal by wireless failed, and it was presumed her apparatus had been put out of commission by whatever accident occurred.

No fears were felt here for the crew, even should they have to spend the night on the ice floes, as Newfoundland seal men are accustomed to that experience.

The operator at Bay De Verde, which is on the north side of Conception Bay, reported that the fog lifted long enough to give him a sight of the Seal and then shut down again.

SON-IN-LAW OF LOCAL MAN HURT

Professor Benson, of Gambier, Ohio, Accidentally Shot.

RELATIVES GO.

Word was received yesterday at the home of Mr. J. D. Collins, 194 McDonnel Stret, of an accident by shooting in which Professor Benson, of Kenyon College, Gambier, Ohio, a son-in-law of Mr. Collins, was injured. Mr. Fred Collins and Mr. Charles Collins of Waterloo, left yesterday for Ohio. Professor Benson married Miss Flora Collins some years ago.

MORE THAN 100 GRAIN ELEVATORS PLANNED IN MANITOBA THIS YEAR

Wheat Pool Also Expected To Erect Quite a Number.

OTHER ACTIVITIES.

WINNIPEG, Man., April 10 (Canadian Press).—More than one hundred grain elevators will be built in Manitoba this summer, it was learned in authoritative circles here Friday. To this total it is expected an additional number will be erected by the Manitoba wheat pool. The executive of the pool was in session here yesterday, and it is expected that some decision will be reached as to this season's building programme.

Further negotiations with the United Grain Growers Company are about to begin, it is stated, for the sale or lease of elevators under the company's control.

Announcement that the U.G.G. proposes to enlarge the Burrard terminal elevator at Vancouver, B.C., to 1,000,000 bushels capacity, is construed here as an indication that the company will not go over to the pool with their system without further negotiations.

Unconfirmed reports state that the Maple Leaf Milling Company is contemplating a wide extension of its elevator and milling interests in the West. It is also rumored that important changes are pending in the staff of the Saskatchewan Co-operative Elevator Company. It is said that F. W. Riddell, general manager of the company, and H. Lowthian, treasurer, will resign and transfer their services to the Alberta Pacific Elevator Company, which was recently acquired by the Maple Leaf Milling interests. The report says that Mr. Riddell is to be manager of the company's business in British Columbia.

NOW, HONESTLY—

We're all entitled to wonder as we see fit—so I wonder if it really is a good idea to thrash out an argument with a child with a thrashing.

In other words, do a few good whacks, in the proper place, convince a youngster that a wrong is a wrong—and make him want to do right the next time?

If the answer is "yes"—then the child does right the next time because he's afraid to do wrong. And what have you gained? Made a coward out of him.

It's a good rule that works both ways. Why not try laying the rule aside—and explaining why wrong is wrong and why right is right.

Bet you'll get farther!

Presentation Is Made In Honor Of Promotion

When Hurrell Dodds "pulled his freight" from the Canadian National Railways today as a result of his having been appointed Assistant Customs Appraiser he was the recipient of a handsome tie pin from the freight office and shed staffs. The address was read by Carl C. Smith and was endorsed in no uncertain manner by those present. Mr. Dodds replied telling of his regret at leaving the bunch and assured that in his new capacity he would still have a chance of keeping them under his eye.

FEW CHICKENS SOLD IN MARKET

Fowl Of All Kinds Scarce To-day—Few Syrup Vendors.

POTATOES DEAR.

Fowl were very scarce on the farmers' market this morning, the available supply of chickens selling at 35 cents a pound, with 28 cents asked for hens. Butter sold from 5 to 7 cents a pound and eggs were 28 to 32 cents a dozen.

Maple syrup on the open market was 70 and 75 cents a quart, with only half a dozen vendors selling the sweet product. Potatoes were up to $3.75 and $4 a bag and were very scarce. Small Yorkshire piglets were $15 a pair.

Tolman Sweet apples were 25 cents a peck, russets 30 cents and spys 35 cents.

The auctioneer had a small coupe for sale, but could not get a higher bid than $55 for it.

The market dealers report good sleighing still on the country roads.

SUGAR CARGO BURNED.

Loss of $100,000 in the Philippines.

MANILA, April 10 (Canadian Press)—The cargo of the steamer Atlantic City of the Isthmian Line, consisting of sugar and hemp, was burned Friday while the ship was near San Carlos, Occidental Negros, in the Philippines. The loss was $100,000. None of the crew were

WILL BE CONTEST.

If Government Brings on By-Election in North Bruce, Says Meighen.

OTTAWA, April 10. — Canadian Press. — If the government decides to precipitate a by-election in North Bruce (Ontario) constituency, the seat will be contested by a Conservative. This was made clear last night by the Right Hon. Arthur Meighen, the Conservative leader.

SEALERS SAVED.

One Member of Crew Lost Life When Vessel Burned.

ST. JOHNS, Nfld. — Canadian Press. — One member of the crew of the sealing vessel 'Seal" lost his life when the vessel burned in the Bay Deverde yesterday after an explosion of ammunition in her magazine. Five others suffered serious burns. The survivors arrived here to-day on board the steamer Eagle.

Of the cars of all types now running on British railways, fully half are privately owned and do not be long to any railway company.

NOTICE.
PETERBORO GOLF AND COUNTRY CLUB SHAREHOLDERS' MEETING.
THE ADJOURNED SPECIAL GENERAL MEETING OF SHAREHOLDERS OF THE PETERBORO GOLF AND COUNTRY CLUB, WILL BE HELD AT THE PUBLIC LIBRARY, ON TUESDAY EVENING, THE 13TH DAY OF APRIL, 1926, AT 8 O'CLOCK P.M. ALL SHAREHOLDERS ARE REQUESTED TO ATTEND, AS MATTERS OF VITAL IMPORTANCE TO THE CLUB ARE TO BE DECIDED. F. L. BRADBURN, SECRETARY. 9d87-1038

MINISTER OF FINANCE EXPECTED TO ANNOUNCE REVENUE INCREASE AND REDUCTION IN NATIONAL DEBT

Gain in Revenues in Past Year Over Thirty Millions.

EXPENDITURE UP.

About Four Million Increase In Spending—Payments on Debt.

OTTAWA, April 10.—(Canadian Press.)—When Hon. J. A. Robb, Minister of Finance, brings down his budget it is expected he will announce an increase in ordinary revenue during the fiscal year ending March 31st of rather more than thirty millions and a reduction in the net debt of about twenty-four millions. These figures are based on the monthly statement of the public debt, revenue, and expenditure, which will be issued by the Finance Department during the week ended.. The statement is preliminary to the complete statement issued later in the year.

The ordinary revenue for the fiscal year was $367,958,495 against $335,426,748 in the year previous, an increase of $32,531,747. Ordinary expenditure was $300,669,860, as against $296,584,640, an increase of $4,085,220.

Five Aviators Killed When Two Planes Collide

HENLOW, England, April 10 (Canadian Press) — Five members of the Royal Flying Corps were killed today when two aeroplanes collided over the aerodrome here. The planes fell 300 feet and burst into flames, burning the occupants, two officers and three men.

PRESIDENT TUAN MADE PRISONER BY NATIONALISTS

Kuominchun Leaders Disarm Body Guard of Chief Executive.

SEND FOR WU.

Ask Leader of Chihli Forces To Take Charge of City.

PEKIN, April 10 (United Press) —President Tuan Chi Jui of China was seized and made prisoner today by the Nationalist troops which control the Peking area, National leaders announced. The presidential body guard was disarmed.

The Nationalists telegraphically requested Wu Pei Fu to assume charge of the government. The capital is normal today except that troops and machine guns are distributed through the streets.

Other than Nationalist sources deny that Tuan has been captured or that the body buard has been disarmed. The palace gates have been opened and telephones reconnected.

There is great uncertainty as to the direction events will take. Artillery firing can be heard to the east, but the extent and nature of the engagement are not known here.

The Panama Canal was opened formally Aug. 15, 1914.

STRIKERS ARRESTED.

Passaic Men Held For Stoning Police and Houses.

PASSAIC, N.J., April 10.—(Canadian Press).—A dozen or more textile strikers were arrested during the night and early today for stoning police, a bus, and homes, and indulging in general disorder.

TAKES OWN LIFE.

Captain of Fishing Schooner Commits Suicide at Shelbourne, N.S.

SHELBURNE, N.S., April 10 (Canadian Press).—Captain Aldengeel, master of the Cloucester fishing schooner, Thomas S. Gordon, was found dead in his cabin this morning with a bullet wound in his head and a revolver on the floor beside him.

PARLIAMENTARY NOTES

A Resume of Recent Business Made For The Examiner By E. A. Peck, M.P. For West Peterborough.

On the resumption of Parliament, on Tuesday, an interesting statement was made by Mr. Kennedy, the representative of the Peace River Riding. Mr. Kennedy was returned as elected by a small majority in a three cornered fight. Certain charges of irregularity were afterwards made against the returning officer and some of his deputies. An investigation showed very serious irregularities indeed had taken place in the conduct of the election. Under the circumstances some newspapers had suggested Mr. Kennedy should resign his seat. His statement, however, showed that he had no intention of doing so. Under the rules of the House the matter could not be at the time debated further, but will no doubt be the subject of discussion later in the session.

The Tariff Advisory Board, which was promised in the Speech from the Throne, has now been appointed by Order-in-Council. There are three members, namely, the Hon. George P. Graham, chairman; Alfred Lambert, Manufacturer, of Montreal; and D. G. McKenzie, farmer, of Winnipeg. Mr. Daoust, whose proposed appointment was announced some time ago, has for some reason which has not yet been given to the house, decided not to act, Mr. Lambert taking his place. The Order-in-Council provided that the duties of the Board shall be to inquire into and hear representations of all matters pertaining to the tariff and other forms of taxation, as may be directed by the Minister of Finance, and to advise the Minister in regard thereto. It is to be noted that the Board is simply to make inquiries as directed and to report. There is no assurance that any report made by the Board will be acted upon by the government.

Another commission is also appointed to deal with the Maritime Provinces' grievances, so that these matters are probably shelved for the present session.

A matter of interest to the Civil Servants receiving salaries under $2,400 is that the report of the Civil Service Commission, to whom consideration of the matter was referred some months ago, will be made in the course of a few days.

Some time is now being spent on discussion of a bill introduced by the Minister of the Interior proposing to make loans to settlers on Crown Lands, based on the value of their improvements, the limit being $1000, and the loans to bear 5 per cent. In view of the fact that the Dominion Crown Lands are all in the Western Provinces, this is a matter that will be of little benefit to the Eastern provinces and British Columbia. The measure does not appear to be very popular in the House and may possibly be withdrawn from consideration.

No definite time has been mentioned for the introduction of the Budget. It will probably be brought in early next week.

MASQUERADE BALL
VICTORIA HALL, WED. April 14th
Good Prizes. Good Music. Dancing 9 to 1 a.m.
Part of Proceeds for family in distress.
50 cents, including tax Dress optional

Hear REV. E. O. JAGO of Jerusalem, at BETHANY TABERNACLE, SUNDAY at 7 p.m. on "ISRAEL RETURNING TO THEIR ANCIENT HOME"

FOR SALE

$5,500 will buy new bungalow; all conveniences. West side.
$4,000 will buy new dwelling; all conveniences. South side.
$2,800 will buy brick dwelling in good condition.
Several dwelling to rent also. Farms for sale in different parts of the county.
See our list if you are in the market to buy.

W H TAYLOR
163 Hunter St. W., or Phone 1462.

FOR SALE

FOR SALE—BOY'S JUVENILE Bicycle; phone 2607w. 3d-85-1003

FOR SALE—1 DROP-HEAD SINGER Sewing Machine, nearly new; 1 piano lamp; large size cabinet gramophone, nearly new; apply 294 Lake street. 3d-86-1598

FOR SALE—TWO TUBE DE FOREST Crosley Radio set; bargain; phone 2211J. 3d-86-1613

FOR SALE—PIANO IN GOOD CONdition; apply 554 Albert St. 6d-90-1628

FOR SALE—100 POSTS, ALSO GOOD Saw; apply Fred Middleton, R. R. 1. Peterboro, Chemong Road. 3d-87-1648

FOR SALE — TAN REED BABY Carriage in good condition, reasonable; apply 589 Aylmer; phone 1710J. 3d-86-1611

FOR SALE—1 EDISON CYLINDER Phonograph in perfect condition; and 50 records for $15, at 263 Murray St. 3d-87-1625

FOR SALE—DESIRABLE BUILDING lots; corner of King and Stewart Sts.; apply 260 Stewart St. 12d-95-1592

FOR SALE—GOOD VACUUM CLEANer in first class condition, with new brush; phone 662. 3d-85-1600

FOR SALE—CREAM REED STROLler; apply 384 1-2 Water St. 3d-86-1587

FOR SALE — CARPENTER'S WORK Bench with vise; Quebec heater with oven; apply 177 Bethune St. 3d-87-1633

FOR SALE—CHILD'S STROLLER IN good condition; porch gate; also child's swing; apply 534 Weller or Phone 2358. 3d-86-1599

FOR SALE — BIG WORK HORSE cheap, or exchange for smaller horse; also one horse plough, harrows and garden tools; phone 2308J. 3d-85-1574

FOR SALE—MOFFAT RANGE, WITH hot water front, and warming oven. Apply 165 Adaline avenue. 3d-85-1561

FOR SALE — BLINDS, CURTAINS; nearly new; bargain for quick sale; also radio set in A-1 condition; apply 148 Antrim, evenings. 3d-85-1566

DRY WOOD FOR SALE — PHONE 1927 for dry hardwood slabs or hemlock slabs; we have them at reasonable prices; W. J. Fitzgerald, 242 Perry St. 26d-107-1547

FOR SALE — ANTIQUE WALNUT Bed, refinished, $10; solid oak fireplace mantel with large mirror, $20.00; other good pieces of furniture. M. T. Butcher, 350 Water St. 3d-87-1631

FOR SALE—ONE MASSEY HARRIS Tracker Plough, one stiff tooth cultivator, one disc harrower, one gas tank, 200 gallons, one disc drill, cedar, 1 matched team. Apply L. Conway, R.R. 2, Ennismore. Phone 5 r 2. 3d-85-1562

DRY WOOD FOR SALE — FRESH stocks Maple Slabs, choice Mixed Slabs, mixed body wood and heavy Hemlock; prices reduced for next three weeks; phone 2260 or 1026J; cut to order; Thompson's, corner Rink and George St. 12d-85-1525

FOR SALE—NEW HOUSE DESIRably situated in the West end; oak floors throughout, large sun room, hot water heating and modern in every respect; will be sold on easy terms to suit purchaser; apply 437 George street. dtf-3483

ARTICLES FOR SALE—COMPLETE Dictaphone Equipment, two Dictators, three Transcribers, one Electric Shaving Machine. Also two Kardex System Cabinets, sixteen drawers each, eight hundred and eighty cards each. If interested, write Carriage Factories Limited, Orillia, Ontario. 3d-8, 10, 12-997

FOR SALE

SEE—WELL ESTABLISHED BUSIness for sale; good turnover; apply 421 George St. 5d-83-1585

FOR SALE—QUANTITY OF SWEET Clover Hay, $5.00 a load; Auburn; Phone 8213. 3d-85-1565

TO RENT — GROUND FLOOR DUplex; central; modern; heated or unheated; apply 201 Brock St. 3d-8,10,12-1586

FOR SALE — CLEAN PAPER IN bundles, 3 for 25c; Examiner. 26d-95-1218

FOR SALE—BEDROOM SUITE, MATtress and springs, cupboard, lawn mower, two wooden tubs; apply between 5 and 8 o'clock; 304 Elias Ave., phone 440w. 3d-85-1581

FOR SALE—GROCER'S REFRIGERator, 2 scales, meat slicer, marble slab, biscuit case, confectionery case, coffee grinder, stove, Bowser oil tank; James Burgess, phone 850, 558 Roger St. 6d-85-1513

POULTRY & EGGS

FOR SALE — HENS AND HEN house; apply 356 Downie. 3d-87-1635

POULTRY AND EGGS FOR SALE—Blue Andelusian Eggs, $1.50 for 15. Apply 622 Donegal. 6d-90-1636

POULTRY FOR SALE — BRED To lay Barred Rock and White Leghorns, hatching eggs, 15 for $1 Phone 1681F. 3d-86-1604

POULTRY FOR SALE — BARRED Plymouth Rocks, Pringle strain; headed by Imported Cockerels, bred by Shoemaker, Ill., U. S. A., hens weighing up to 10 lbs., good layers; eggs per setting of fifteen eggs two dollars; Pear Lawn Farm, R. R. 1, Keene. 6d-87,31,3,7,10,14-1345

POULTRY FOR SALE — 2 GEESE; phone 971 r 32. 3d-85-1001

LIVE STOCK FOR SALE

FOR SALE — 1 HEAVY WORK Horse, 1 double wagon and 1 single wagon; phone 985 r 2. 3d-87-1643

FOR SALE—TWELVE TWO-YEAR-old cattle, three dry cows. Edward Allen, Lot 14, Concession 3, Douro. 3d-85-996

AUTOS FOR SALE

FOR SALE—WIRE SCREEN; LIGHT delivery Ford truck body; phone 607J. 3d-85-1577

AUTOS FOR SALE—1 FORD COUPE, 1 Ford Speedster, 2 Overland Sedans, 1 Overland Touring, 1 Durant Touring; all in good condition and painted; J. P. Pulkinghorn, 182 Hunter, phone 278w. 3d-87-1647

CARS FOR SALE — NEW STUDEbaker five-passenger touring; balloon tires; former dealer offers as wholesale, twenty-five off list; terms if desired; two-eighteen Charlotte street; Hudson, Essex, Reo, Packard showrooms. 6d-89-1605

NOTICE

NOTICE — BUILDING AND CONtracting; nothing too big or too small; estimates on all kinds of new work gladly given; Repairs; hardwood flooring; remodelling; kitchen cabinets built in; J. R. Paquette, 340 George street; phone 1217w. 26d-110-1634

NOTICE — AUTOMOBILE OVERhauling; we overhaul and repaint all makes; upholstering and top repairing a specialty; batteries rebuilt and recharged; anything and everything in automobile work guaranteed; prices reasonable; Duffus Motor Sales. 6d-29,31,2,6,-8,-10-832

SPECIAL NOTICE. CUT THIS OUT. It will pay. House repairs, cellar to roof; furnaces, stoves expertly cleaned, complete one-fifty, and repaired. We also have hospital for every description of broken goods, from electric irons, furniture to pair of scissors. Costs nothing to phone. Small trial will surprise you how cheap we work. Wm. J. Bull, 1086M.

NOTICE—EVERYTHING IN CANVAS D. Hardie, late of Water St., wishes the people to know he is now at 439 Patterson St., taking orders for tents, awnings, boat tops, covers, cushions, curtains, and all kinds of repair work; phone any time 1915J. 4d-3,7,10,14-1405

NOTICE — MOTOR TRUCKING AND moving; also heavy equipment for lumber and logs; N. Bradley, 704 Water St., phone 2327w. 12d-90-1437

FOR RENT

TO RENT — 6 ROOMED WARM house, on Bolivar with toilet, $19. Apply 345 Rubidge St. 3d-87-1628

FOR RENT — MODERN, HEATED Apartments; apply 437 George St. dtf-1868

TO RENT — SMALL HOUSE; CONveniences, garden; Mark street. Apply 677 Water. 3d-87-1630

TO RENT — HOUSE ON ROMAINE St. Apply 515 Parnell. 3d-86-1588

TO LET — COMFORTABLE ROOM, all conveniences; phone 525w. 3d-86-1609

TO RENT — HOUSE; APPLY 503 Stewart; phone 2026. 3d-87-1640

FOR RENT — SEMI-APARTMENT: conveniences; partly furnished; heated; 168 Antrim St.

TO RENT—APARTMENT, CENTRAL, hardwood floors, all conveniences, rent reasinable. Apply 212 Hunter street. 3d-87-1619

FOR RENT — HOUSE AND TEN acres of land on High St. Apply 219 Park. Phone 1798. 3d-87-1640

TO RENT — FIRST-CLASS APARTment to rent; corner London and Aylmer streets; apply A. A. McIntyyre, 559 Aylmer St. 3d-87-1637

TO LET—WARM HOUSE, 7 ROOMS, $15.00; also stable and pasture if desired; possession May 1st; Miss Morton, 30 Lundy's Lane. 3d-86-1600

TO RENT—PAINT SHOP, CORNER Charlotte and Aylmer; apply 226 Charlotte. 3d-86-1602

HOUSE TO RENT—265 CHARLOTTE St., very central; all conveniences; possession May 1; apply 261 Charlotte or phone 1683. 3d-86-1628

TO RENT—SIX ROOM APARTMENT, all conveniences, 461 Gilmour St., for May 1st; apply 479 Gilmour St. Phone 524. 6d-89-1018

TO RENT — 2 ROOMS—FURNISHED or unfurnished. Phone 632w. 3d-86-1598

TO RENT — FOUR UNFURNISHED Rooms, ground floor; central; apply 51 Brock. 3d-86-1593

TO RENT—UPPER APARTMENT, new; apply 265 Rubidge, 'phone 1405W. 6d-88-1538

FOR RENT — $15.00, SMALL COTtage, very central, lights, water and garden; apply 421 George St., phone 273. 5d-87-1584

TO RENT—4 ROOMED APARTMENT hardwood floors; also garage; apply 162 Smith, Belmont Apt. A. 6d-87-1560

TO RENT—CORNER STORE, HOUSE and heated apartment; apply 451 Water street. 12d-93-1524

FOR RENT — VACUUM CLEANER; Phone 1681F. 19d-92-1335

FOR RENT—SEVEN ROOMED MODern house, all conveniences, immediate possession; also garage; apply 336 Stewart St. 3d-85-1580

HOUSE TO RENT—6 ROOM HOUSE, bathroom, hardwood floors, garage, etc., vacant May 1st. East City; apply C. H. Rogers, phone 151. 6d-88-1575

APARTMENTS TO RENT — ALL modern; conveniences; three bedrooms, sitting or dining room, kitchenette; Simcoe St., near George. Telephone 821J. 3d-85-1564

FOR RENT — WAREROOMS, OR would be suitable for small manufacturing business; possession 1st April; apply 437 George street. dtf

TO RENT—172 ADELINE; CONVENIences, 7 minutes from C.G.E.; immediate possession; phone 2245w. 6d-85-1498

FOR RENT — WAREROOMS, OR would be suitable for small manufacturing business; possession 1st April; apply 437 George street. dtf-828

TO RENT—IF YOU WANT TO RENT a house; if you want to buy a house; if you want to buy a market garden, or exchange a farm for city property, apply at the Review Agency, 164 Hunter street. 26d-95-818

FOR RENT—NO. 178 1-2 SIMCOE street, suitable for store or office; Apply 437 George street. dtf-313

FOR RENT—HEATED OFFICE ON George street. Apply 437 George street. dtf

FOR RENT — OFFICE, HEATED; Apply Bank of Toronto. dtf.-3055

LOST

LOST—A YELLOW PERSIAN KITten, answers to the name of Tilly; reward if returned to 480 Donegal St. or phone 582J. 3d-85-1567

STRAYED—AN AIREDALE PUP ANswering to name of Wags; finder please phone 2275. 3d-86-1619

LOST—BABY PILLOW WITH SATIN cover; kindly phone 2264W or leave at Pringle's store. 3d-87-1645

WANTED

WANTED — CHURN, BARREL OR dash; phone 1891m. 3d-85-1576

WANTED TO RENT — HOUSE IN first class condition; must be central; phone 1624M. 3d-87-1629

WANTED — MOVING, ANYTHING, anywhere. Phone 2327w. N. Bradley. 12d-96-1644

WANTED—BOYS' WHEEL IN GOOD condition; phone 1544F. 3d-85-1582

WANTED TO RENT—TWO UNFURnished rooms by two business girls, central; phone 2169. 3d-85-1575

WANTED TO ADOPT—LITTLE GIRL or boy; apply Mrs. Grimn, 18 Ontario Place, Toronto 2, Ont. 3d-87-1627

WANTED TO RENT — A HOUSE with from 1 to 10 acres with good out building; Box 850, Post Office. 3d-86-1594

WANTED — BABY'S WALKER IN good condition; phone 1793J. 3d-86-1591

WANTED — OLD GILT MIRROR; Box 1610 Examiner. 3d-86-1610

WANTED — MOTOR CARTING; ALL kinds, long or short hauling; Beatty Bros. 'Phone 2169-991r2.

WANTED—OLD GOLD AND ARTIFIcial teeth; Phillips Laboratory, 408½ George St. 26d-106-1522

WANTED—1,500 MEN AND WOMEN to join Peterborough Industrial Exhibition. Coupon on another page. db

WANTED — THREE OR FOUR roomed furnished and heated flat or apartment; reasonably close to C.G.E. for occupancy May 20; apply Box 1650 Examiner. 3d-87-1650

HOUSES, REAL ESTATE

LOTS FOR SALE — DIFFERENT parts of city; D. J. Lundy, 95 Hunter St. W. 9d-85-1404

REAL ESTATE—6 ROOMED HOUSE, 183 Bethune St.; lights, good garden; cheap for quick sale; terms. Phone 2520w. 3d-87-1622

REAL ESTATE FOR SALE—WHITE brick house and large lot; 102 Cameron St., Crawford's Grove post office; apply Bruce Johnston, phone 544 r 3. 12d-17,20,22,24,27 29,31,3,5,7,10,12-1069

REAL ESTATE FOR SALE—AN Opportunity to purchase a fine piece of land for home and garden, 3-4 of an acre at a sacrifice price, owing to non-resident; country tax, convenient to all factories. Can 588 Stewart street for information. 3d-87-1616

REAL ESTATE — LEAVING THE city; must sell at sacrifice, with small payment; 8 room brick, hardwood floors; mantle; full plumbing, furnace, electric fixtures; range and awnings, and garage, $4,400; nicely decorated; apply 344 King St. 3d-86-1589

HOUSES FOR SALE — ALL SIZES apply D. J. Lundy, 95 Hunter St. west. 9d-85-1402

REAL ESTATE—FOR SALE OR TO Rent — New modern six roomed bungalow, with garage; hardwood floors throughout, French doors and fireplace; central; apply 61 Robinson St. (near Burnham St.) Phone 1037J. 6d-85-1512

REAL ESTATE—IF YOU HAVE MOney to loan on city or farm property, guaranteed property valuation equal to double the amount of the mortgage; no commission to pay. Apply at the Review Agency, 164 Hunter street. 26d-95-819

REAL ESTATE — FOR SALE OR rent, in East City, Mark St. 220; a new house, two years old, bungalow style, three bed rooms and bathroom upstairs, built of brick with cement foundation, cellar full size with good furnace; large porch in front, light and water on tap; apply to owner, Andrew Fairbairn, 362 Lakefield, Ont. 3d168-680

IT PAYS TO ADVERTISE.

BABY CARRIAGES, ETC.

BABY CARRIAGES FOR SALE—White wicker go-cart in good condition; apply 470 Rubidge. Phone 2610. 3d-87-1641

FOR SALE — BABY CARRIAGE, grey reed, also dark blue go-cart; apply 552 Weller St., phone 522. 3d-85-1582

FOR RENT

TO RENT—SEVEN ROOM HOUSE; apply 221 Brock. 3d-87-1642

TO RENT—HEATED, FURNISHED bachelor flat suitable for two; apply 264 Hunter W. 6d-90-1620

HELP WANTED—Male

WANTED — EXPERIENCED MARket gardener; C. H. Rogers, phone 151. 3d-86-1607

WANTED—MALE PERSIAN KITten; apply Box 1569 Examiner. 3d-85-1569

YOUNG MAN WANTED TO WORK in Monotype department; apply Mr. Swanson, Examiner office. 1d-85

WANTED—BOY FOR FARM WORK, must be able to milk; apply Wilbert Clarke, R. R. No. 1, Omemee, near Fowler's Corners. 3d-87-1638

WANTED — EXPERIENCED FARM hand, must be good milker and teamster; apply D. J. Scollard, Ennismore, phone line 7, ring 32. 3d-87-1615

MALE HELP WANTED—SWITCHboard man with manufacturing experience on general switchboard work by Montreal manufacturer. Apply Box 1034 Examiner. 1d-85-1034

RAILWAY TIME-TABLES

CANADIAN NATIONAL RAILWAYS

Canadian National Railway Time Table corrected to date. All trains daily except Sunday.

No. 96—8.10 a.m. for Port Hope, Toronto, Hamilton, Montreal, Quebec and Portland, Me.
No. 92—8.20 a.m. for Lindsay, Orillia, North Bay, Midland and Toronto.
No. 371—8.30 a.m. for Lakefield.
No. 98—8.35 a.m. for Hastings, Campbellford, Stirling, Belleville and points on main line east.
No. 92—12 noon for Port Hope, Ottawa, Toronto, Buffalo, Philadelphia, New York, makes connections with "International Limited" for London, Detroit, Chicago and California points also with the "National" for Winnipeg and Vancouver.
No. 106—12.15 p.m. for Hastings, Campbellford, Stirling and Belleville.
No. 373—12.30 p.m for Lakefield.
No. 95—5.25 p.m. for Lindsay, Orillia, Midland, North Bay and Toronto, also makes connections for Detroit and Florida points.
No. 99—8.15 p.m. for Lindsay.
No. 94—9.10 p.m. for Port Hope, Montreal, Quebec, Halifax, Boston, Portland, Me.; carries through sleeper for Montreal.

CANADIAN PACIFIC RAILWAY. (Corrected to date.)

GOING EAST—
11.57 a.m.—Norwood, Havelock, Bonarlaw, Tweed, Perth, Smith's Falls, Kingston, Ottawa, Montreal and intermediate points daily. On Sunday this train proceeds east only as far as Havelock.
5.20 p.m.—Indian River Norwood, Havelock and Tweed. Daily except Sunday.
11.55 p.m.—Havelock Tweed, Kingston, Perth, Smith's Falls, Montreal, St. John, Boston and New York. Daily except Saturday.
1.50 a.m.—Havelock, Tweed, Kingston, Perth, Smith's Falls, Ottawa
GOING WEST—
4.55 a.m.—Myrtle, Toronto, Guelph Goderich, Hamilton, Galt, Woodstock, St. Thomas, London, Chatham, Detroit, Chicago and New York Daily.
8.00 a.m.—Toronto (Yonge street) Owen Sound, Teeswater and intermediate points. Daily except Sunday.
7.35 a.m.—Toronto, Hamilton, Brantford, Buffalo, Rochester, Boston New York Galt, Woodstock, London, Chatham, Detroit and intermediate points between Peterboro and Toronto. Daily except Sunday.
8.15 a.m.—Bethany, Lindsay, Orillia, Port McNichol and intermediate points. Daily except Sunday.
2.35 p.m.—Toronto, Hamilton, Brantford, Buffalo, New York, Galt, Woodstock, London, Windsor, Detroit, Chicago and intermediate points between Peterboro and Toronto. Daily.
6.50 p.m.—Lindsay, Toronto and intermediate points. Daily except

NEW CAR SACRIFICE!

NEW OVERLAND TOURING to be sold at BIG REDUCTION

We have several Used Cars which we personally guarantee. See what we have.

A. BROWN & SON

383 WATER STREET - - PHONE 126

NURSING.

NURSING — PRACTICAL NURSES frequently earn $30 a week; learn by private correspondence course; catalogue No 34 free. Royal College of Science, Toronto, Canada. 13,20,27,6,13,20,27,3,10,17,24,1-33

WORK WANTED

WORK WANTED—A RESPECTABLE woman would like 2 or 3 days work a week. Phone 1879J. 3d-87-1639

WORK WANTED—BICYCLES AND Phonographs cleaned and repaired; all work guaranteed; phone 2347F. J. Welch, 436 Driscoll Terrace. 3d-85-1579

VETERINARY

DR. W. P. McELROY, Vet. Sur., office and residence, 190 Charlotte St., Charibond Bldg., Peterboro. Phone 1623J.

BARRISTERS AND SOLICITORS

GORDON & O'BRIEN—Barristers Solicitors, Notaries. Money to loan on easy terms. Special attention to Patents and Trade Marks. Phone 219. Hon. G. N. Gordon, K.C., J. A. O'Brien.

J. R. CORKERY, BARRISTER, SOLicitor, Notary Public. Office Ground Floor, 414 Water St., Peterborough. Five Doors North of Hunter Street. Money to loan at current rates on easy terms.

S. T. MEDD—Barrister, Solicitor, Notary. Office over the Dominion Bank, corner of George and Simcoe streets. Telephone No. 22. Private funds to loan at current rates upon easy terms.

DUMBLE & JOHNSTON—Barristers, Solicitors, etc. Office, over the Toronto Savings and Loan Company, George Street, D. W. Dumble, K.C., W. Johnson.

R. R. HALL—Barrister, Solicitor, etc. Peterboro, Ont. Office, corner of Hunter and Water streets, over the Canadian Bank of Commerce. Trust Funds to loan on easy terms of payment.

JAMES FORDYCE STRICKLAND—Barrister, Solicitor, Notary Public Peterboro. 'Phone 191. Money to loan. 375 Water street.

WILFRID F. HUYCKE, Barrister, Solicitor, Notary Public. 395 Water street. Telephone 289.

PECK, KERR & McELDERRY, Barristers, Solicitors and Notaries, Office, Water street, Peterboro. Money to loan at the lowest current rates of interest. Telephone 1950. E. A. Peck, F. D. Kerr, K.C., V. J. McElderry.

MEDICAL

DR. BUCHANAN, F.R.C.S., Edinburgh M.R.C.S., Eng., L.R.C.P., London, Eye, Ear, Nose and Throat Specialist Hours 9-11 2-4 p.m., and 7-8 p.m 'Phone 519. Office, corner Water and Murray Streets.

DR. C. C. CRAGG—Eye, Ear, Nose and Throat Specialist. Office 236 Charlotte street, formerly occupied by Dr. Neal. Hours—9-11 a.m., 2-4 p.m., 7-8 30 p.m. Telephone: House 1018. Office 2185.

F. T. WEBSTER, Ontario Land Surveyor, Registered Professional Engineer, formerly with Lewis and MacRostie of Ottawa. Phone 2540. Sunday.

SILVER FOX STOLE
$35.00
FOR SALE
PHONE 2316

FOR SALE OR EXCHANGE

New Brick house, modern, hardwood floors throughout, large lot, situated in west end, owner would consider taking a lot on same or a small house; price $6200.00

Good frame bungalow, 7 rooms, hardwood floors, lights, large lot with garage, situated in south end, price .....$3600.00 owner would take $200.00 cash and the balance arranged.

Good brick double house, 6 rooms, all improvements, large lot with garage, owner will sell at a reduced price as they are leaving the city, price $7500.00

Brick house, all improvements, 6 rooms, large lot, situated in the north end, good terms, price .....$4500.00 For inspection and particulars, apply

J. T. O'CONNELL & CO.
136 Hunter St. W.
Office phone, 376. Residence, 1350
A. Mills, agent, phone 1402w.

BOARDERS WANTED

PRIVATE BOARDING — SUITABLE for two, or married couple; all conveniences; phone 1742W; or apply 718 Water St. 3d-85-1573

BOARDERS OR ROOMERS WANTED —Apply 284 Brock St. or phone 632w. 3d-86-1596

AGENTS WANTED

AGENTS WANTED—MAN OR WOman to travel and appoint agents. Yearly guarantee $1092. (being $21. weekly average) and expenses. Experience unnecessary. For particulars write Winston Co., Toronto. 7d-7,10,14,17,21,24,28-1519.

AGENTS WANTED—SALESMEN— Wanted to sell a new invention; kills the glare of all approaching cars; nothing else like it on the market; sells on sight; this is not the ordinary salesman's offer; It is something new every automobile owner will buy; does away with dimming lights; price sells it; any ordinary salesman can clean up; write today. The W. J. Cawood Company, Toronto, 13, Ontario. 1d-85-1543

HELP WANTED—Female

WANTED—EXPERIENCED SALESlady wanted; apply M. Fine, 427 George St. 3d-87-1624

WANTED—EXPERIENCED GENERal; family of two; apply 278 Reid St., phone 2412. 3d-86-1601

WANTED — HOUSEKEEPER, MIDdle-aged; no objection to child; apply Box No. 1 Burketon, Ont. 3d-87-1632

ORDER NOW
ANTHRACITE
STOVE
and
EGG
COAL
COKE
DOMESTIC COAL
THOS. A. REHILL CO.
210 Wolfe St. - Phone 245
Prompt Service
Our Specialty

FOR SALE

70 foot lot, with house, on George street, close to market square, make good business property, great bargain for quick sale; inquire.

6 room, new, all modern Brick house, west side $4200

7 room all modern Brick, west side, good location $4000

4½ acres good Brick house, barn, hen house, fruit, close to bus line, exchange for house; inquire.

10 acres, Brick house, barn, 80 apple trees, plums and cherries, mile from city $3000

40 acres good land all clear, good buildings, 5 miles from Belleville for $3000

Number of good Houses to Rent.

P. E. Rutherford Agency
282 George Street - Phone 142

B. C. SHINGLES
I handle the best grades of British Columbia Shingles at best prices. Roofing and roofing materials our business.
FRED. H. ROWAN
607 Weller St. Phone 851

FOR SALE

$4500—7 roomed Brick, all modern, good lot, snap.

$5000—7 roomed Brick, all modern, west side, close in.

$3500—7 roomed Brick, all modern, except furnace; garage.

$2000—6 roomed Frame house, 2 piece plumbing, $200 cash, balance as rent.

$1800—6 roomed stucco Bungalow, $200 cash; balance as rent.

25 acres of good land close to city, Brick house, would exchange for house in city, or would rent same. Several good farms for sale; would exchange for city property. Good double house, would exchange for single house.
Fire and Auto Insurance written.

J. CHAMBERS & CO.
392 Water Street
Office 341.
Residence 'Phone 1594W
G. Adams, agent, Res. phone 797m.

BUILD A THERMOS HOME
Save Two to Five Tons of Fuel per year. Get our prices on Thermos Homes, large or small. Insulation, the solution of fuel cost.
A. B. CUNNINGHAM,
Builder and Contractor,
331 REID STREET

?

Something is going to happen to Boots on April 12.
What will it be?
Well, it'll be something that will have every girl in Peterborough talking.
Boots—you know her, in "Boots and Her Buddies"—is going to create a sensation.
Just wait and see!

Join the Exhibition!

DAVIS-THOMPSON COMPANY, LTD.
Insurance and General Agency
433 GEORGE ST. PHONE 40

Boots and Her Buddies

"BRINGING UP FATHER" — Geo. McManus

4% INTEREST, compounded Half-Yearly, Paid on Deposits

One Dollar opens an account.. Special facilities afforded Depositors for the convenient transaction of their business, and accounts are subject to cheque withdrawal.

For Sums of $100 and upwards this Company's Debentures are issued in terms of one to five years, bearing special rates of interest, depending upon the term of investment..

TORONTO SAVINGS AND LOAN CO.
435-437 George Street
Peterborough

MUSINGS AT A MANSE WINDOW

"It is easy enough to be pleasant
When life flows by like a song,
But the man worth while is the man who will smile
When everything goes dead wrong;
For the test of the heart is trouble,
And it always comes with years,
And the smile that comes with the praises of earth
Is the smile that shines through tears."

Who would question the philosophy of these lines? Surely it is sound. And many there be who have experienced what they so exquisitely express.

It is no easy task to smile when everything goes dead wrong! Yet it has been done again and again in the history of the children of men; and there is never anything done once that cannot be repeated.

Of all the people who pass my window I wonder how few are being tested by trouble. Trouble there must be, for it always comes with the years. And however distasteful to the flesh it may be, it is foolish, if not vain, to seek escape from it. Indeed, it often seems as if man were born for trouble.

There is an Old Book, of which I am very fond, because it never fails to say something worth while. It tells me that, "Out of the heart are the issues of life." I believe this to be true in a physical sense. But I also believe it to be true in relation to intellect, morals, emotions, and the things of the spirit. Therefore, if trouble be he test of the heart why should we not welcome it in view of what it can do for us at the very centre of our being.

The late Mr. Spurgeon, that Prince of Preachers, once said, "Some men owe the very grandeur of their character to the tremendous difficulties they have had to overcome." No doubt he was speaking out of his own ripe experience, "For the test of the heart is trouble, and it always comes with years."

All things and men are tested.

No bridge is thrown open for traffic that is not first tested to prove its capacity to carry the load for which it has been built. Every ship, from the least to the greatest, is tested in every part of it before it is sent away on its first real voyage. Even the cheapest make of an auto is subjected to a test of some kind before it is sold to those who will use it in pursuit of business or of pleasure. So it is with men. And it is only fitting that it should be so since men are so much greater than all other created things.

At the very beginning of human history this test was imposed, because it was unavoidable in the nature of things.

It has been asked more than once, "Was God just in permitting man to be tempted (tested) in Eden when He knew that it involved the possibility of failure?"

That question is well taken, and if an answer is not forthcoming it might easily make an atheist of any one of us. But there is an answer which fits as perfectly as lock and key when both are made by the same hand.

In seeking an answer it is well to recognise that the Scriptures state that man was made in the Divine image and after the Divine likeness. Now, just what is meant by that statement it may not, under our present limitations, be possible to say; but surely all are agreed that at least it carries the implication that man is morally a free agent. That is, that he has the power to say yes or no as he may see fit.

When he left the hands of the Creator his moral condition, we believe, was that of innocence. Innocence is a negative condition. While holiness is positive. For a moral being to go from one to the other there must be a test of some kind.

If man is so constituted that he cannot do anything else but what he does there is no merit in doing what he does and there can be no moral development. If he is so made that he cannot do anything else but love God then he is not really a free agent. But if, being a free agent, there be no rival for his affection then is there no test and there can be no development of his moral nature.

There must be two ways if there is to be any real merit in walking in one. So long as there is no other way than the one we cannot be sure that he is walking in that one as the result of his own free choice. But if there be two, a right and a wrong, and he selects the right in preference to the wrong, he has met the test and triumphed in it. It is when there is a variety of choice that something happens of a moral kind when once the choice is made.

So God said "Of all the trees in the garden thou mayest freely eat, but the tree of the knowledge of good and evil thou shalt not eat of it, for the day in which thou eatest thereof thou shalt surely die." That was no harsh, arbitrary statement. It was made in the highest interest of the creature It is simply the expression of a law which governs in all parts of the moral and physical universe. It might be called, "The Law of the Nature of Things." And it works in some such fashion as this. **Transgress any of the laws of health and you will have to pay the penalthy.** Enter a palatial home, beautifully furnished, with evidences of culture and luxury on every hand. Close and seal every door and window; let no air in and no air out; and in spite of all your culture and wealth the end will be death. It is in the nature of fire to burn and of cold to freeze. And it is your attitude to these things that determines your right to be on the inside or the outside of an insane asylum or prison.

When Abraham offered up his only son as a sacrifice it was in obedience to the same law—the law of the test! Friend of God though he was called he could not escape it.

How different the course of history might have been if Abraham had refused to face this test or had failed in it. When he laid his only son on the altar, and lifted the knife to put him to death, he really was laying down every vestige of human hope. Surely he must have had unusual faith in God. In after years we find his name standing out in bold relief as one of the greatest heroes of faith.

"And the smile that comes with
the praises of earth
Is the smile that shines through
tears."

We are told that he believed God was able to raise his son from the dead. And although no reason was given at the beginning as to why God wanted him to offer up his son, he seemed satisfied to believe that God must have some good reason for asking it or it would never have been asked.

Long after this we read: "Then was Jesus led up of the Spirit into the wilderness to be tempted (tested.) Even the Son of Man could not escape the necessity of a test. He had to undergo what every full-grown son of Adam had passed through on the way to the coronation or wreck of his manhood. And in that hour we see a Man battling magnificently for his soul.

"For the test of the heart is trouble,
And it always comes with years."

But the glory of vital Christianity is that it enables us to smile when everything goes dead wrong. And it is not the smile that suggests a shallow mind but the smile of an assured faith that, "All things work together for good to them that love God," and live in harmony with His perfect will.

When the Christian Church was on the eve of being born it seemed as if everything had gone dead wrong! The One in Whom was centred all the hope of the disciples had been nailed to a cross and crucified, and it seemed as if all their hopes had been crucified and buried with Him. Indeed when Peter said, "I go a fishing," it was as if he were saying: "Men, I've made a mistake; things have not turned out as I had hoped they would; therefore I am going to give everything up and go back to the boat." It was his confession of inability to smile "When everything goes dead wrong."

However God does not give us up when we give up ourselves! And it was a very different Peter who went from the upper room to the streets and preached the first Christian sermon.

During those ten days of waiting after the ascension of Christ, Peter with the others must have been severely tested. **The greater the task expected the more severe the test imposed.**

Hitherto Peter had been weak when he ought to have been strong, cowardly where he ought to have been brave, ignorant where he ought to have been informed, indolent when he ought to have been active; and all the testing to which his nature was subjected was necessary as so much quarrying to get at the rock-like characteristics in his personality.

Look at him on the morning of Pentecost. If he does not illustrate the greatest miracle of transforming grace I am very much mistaken. In the face of a crowd of religious bigots, the most dangerous crowd to face, he displays the courage of a lion. And the book that had been sealed to him has suddenly been opened — made pregnant with meaning. With what abandonment does he throw himself into the work of winning men for Christ. I can almost imagine that I see him smiling now, as if he were saying to himself: "Now I know the meaning of all these trials and testings, and never again will I question the wisdom of Him who sees fit to make me pass that way."

"And the smile that comes with the
praises of earth
Is the smile that shines through
tears."

—Allan Fairbairn.

Chips and Shavings

FROM THE WORKSHOP OF JOHN PLANE

I Would rather have a man with one unhealthy idea in his head which he proposes to reduce to practice or break a tug in the attempt than a thousand namby-pambya who are sure of nothing and can only swing round in the current like dead eels in an eddy.

Have you never observed that one-idea men are apt to be revolutionary? But it seems to me that even revolution were preferable to dry rot.

It were better to keep moving even though the goal be neither in sight nor certain than to sit patiently down beneath grevious abuses and petrify.

Better far to launch boldly out on the sea of experimentalism and trust to the winds and waves to bear us to the Isle of Somewhere than to putter around in unprofitable goose-ponds, playing minnows for sperm whales and bullfrogs for Alboraks, while Sanscullottism grows even more savage.

It is curious to reflect how many once popular highways to heaven and turnpikes to the terrestial millennium are now weed-grown and forgotten: and it would be a blessing, in disguise or otherwise, if many others were in a like plight. When a certain wise man said, probably out of his own bitter experience, "There is a way that seemeth right unto a man, but the end thereof are the ways of death," he uttered something which most folks are slow to believe.

Ritual and dogma, church and creed, belief and unbelief, query and theory, Christian and pagan—all fade and pale into insignificance before the unwritten history of one life savingly touched by the Spirit of God.

All life seems to be but a dream, mystic, wonderful, and we know not when we sleep nor when we wake.

Man was not made for himself alone, but all were made for each and each for all. Every man is debtor to some other man. And most men, if not all, must answer the question, "Am I my brother's keeper"? in the affirmative.

It is man's unrest, his heart-hunger, that drives him on to noble deeds—that lifts him out of the gutter where wallow the dumb beasts and places him among the gods.

Of suffering and sorrow were all life's beauty. The hope of immortality sprang from breaking hearts and was confirmed by Divine revelation. The kiss of Pyramus and Thisbe is an ecstacy of pain. Every great lifework is an agony. Behind every song there lurks a sigh. Even nations rise through a mist of tears. The Virgin Mother is known as Our Lady of Pain. The Cult of Christ is called the Religion of Sorrow. The first breath and the last gasp are drawn in suffering, and between the cradle and the grave there lies a monster-haunted Gehenna.

Nature plays no favourites. When she gives a man a lower-case brain she makes amends by providing him with a display-type mouth.

Methuselah lived 969 years—but that was before the development of the science of medicine.

From two things, Oh Lord, deliver me: one is a mannish woman, and the other a womanish man!

It is not until a young man suspects that he knows more than his father that he begins to doubt the religion of his mother. Young men, what are your suspicions?

Be careful how you greast the wheels of rumor. They don't need it, they are self-oiling.

It doesn't do you any good to hold the key to the situation if you are too lazy to turn it.

If you are mean enough to feel pleasure in another's trouble, you will be mean enough to feel trouble at another's pleasure.

The burden of suffering seems a tombstone round our neck, while in reality it is only the weight which is necessary to keep down the diver while he is hunting for pearls.

A stingy Christian is a living dishonor to Christ, and a stingy soul has to be pitied for its littleness.

The widow who gave her all did not starve to death. As long as there is one poor man in the world the money of a rich man will show what he thinks of Christ.

It is hard to tire the man whom Christ has rested. He may grow tired in the work but he will never grow tired of the work.

The man who never speaks of his religion in public is not getting much enjoyment out of it in private.

Many a prayer for revival has been defeated by a church entertainment. Nothing lies beyond the reach of prayer except what lies outside the will of God.

The smallest cottage has room for two lovers.

When God turned Adam and Eve out of the garden of Eden He sent an angel with them whose name was Hope.

If bitterness has crept into the heart in the friction of the busy day's unguarded moments, be sure it steals away with the setting sun. Twilight is God's interval for peace-making.

Of all bad habits, despondency is among the least respectable, and there is no one quite so tiresome as the sad-visaged Christian who is oppressed by the wickedness and hopelessness of the world.

Don't nurse opportunity too long—take it into active partnership with you at once, lest it leave you for other company.

Chilo, having had the question put to him, What is difficult? said.—"To be silent about secrets; to make good use of one's leisure; and to be able to submit to injustice."

When the outlook is not good, try the uplook!

Whether in large or small affairs, there must be perpteual adjustment. Neither men nor women, more than our finely strung musical instruments can escape the need of constant tuning.

"Of all work," said the Bishop of Exeter, "that produces results, nine-tenths must be drudgery. There is no work, from the highest to the lowest, which can be done well by any man who is unwilling to make that sacrifice."

Never argue with a man who talks loud. You couldn't convince him in a thousand years.

To speak wisely may not always be easy, but not to speak ill requires only silence.

Cold and reserved natures should remember that though not infrequently flowers may be found beneath the snow, it is chilly work to dig for them, and few care to take the trouble.

For Quick Hot Water

Fill an SMP Enameled Tea Kettle. Set it on the stove. No Kettle will boil water quicker. That means convenience, time saved, too. All SMP Enameled utensils are very fast coming to the boil and in their job of cooking. Not only quicker to cook with, but easier, more quickly cleaned after. The best any way you look at it. Think this over.

SMP
Enameled
TEA KETTLES
Save Fuel
177

PETERBORO HARDWARE CO., LIMITED
Authorized Dealers For Above Products
368 GEORGE ST.

CHURCH REPORTS.

Annual Meeting of Welcome Congregation Held on Monday.

WELCOME, April 10.—The congregational meeting of Welcome United church was held in the basement on Monday evening. Reports were heard from all the departments of the church.

The members of the session and board of stewards were appointed for the new year.

California was discovered by Sir Francis Drake in 1578.

ROMAN CATHOLIC.
ST. PETER'S CATHEDRAL

Low masses at 8 a.m. and 9.15 a.m
High Mass, 10.30 a.m.
Vespers, 7.00 p.m.

Presbyterian Church

M. B. CHENHALL, A.R.C.O., Mus. Director
Miss GRETA LeBARR, Soloist

St. Paul's

Rev. Wm. Allan, Minister

11 a.m., THE LORD'S SUPPER

7 P.M., Monthly Message to Young Men & Women

ON THE THRESHOLD OF WONDERLAND

Special Music by an Augmented Ladies Chorus. Large Male Voice Choir in the Gallery which will be reserved for men only. Antiphonal Singing.
MISS AGNES LOGAN, PIANIST.

Mid-Week Service Wednesday, 8 p.m.
Special subject, illustrated by blackboard: "A Strange Scene in Heaven, the Sequel to a Strange Scene on Earth."

Monday, at 6.30 p.m. MEN'S BANQUET, when the Men of St. Paul's will have as their guests the Men of George Street United Church. Address on "Canada and Canadians", will be delivered by F. D. Kerr, K.C. A CORDIAL WELCOME EXTENDED TO EVERYBODY

SUNDAY SCHOOL LESSON

GOD IN CREATION

Text: Genesis 1:1-3, 26-31

In the beginning God created the heaven and the earth.

And the earth was without form, and void; and darkness was upon the face of the deep. And the Spirit of God moved upon the face of the waters.

And God said, Let there be light, and there was light.

And God said, Let us make man in our image, after our likeness; and let them have dominion over the fish of the sea, and over the fowl of the air, and over the cattle, and over all the earth, and over every creeping thing that creepth upon the earth.

So God created man in his own image, in the image of God created he him; male and female created he them.

And God blessed them, and God said unto them, Be fruitful, and multiply, and replenish the earth, and subdue it; and have dominion over the fish of the sea and over the fowl of the air, and over every living thing that moveth upon the earth.

And God said, Behold I have given you every herb bearing seed, which is upon the face of all the earth, and every tree, in which is the fruit of a tree yielding seed; to you it shall be for meat.

And to every beast of the earth, and to every fowl of the air, and to everything that creepeth upon the earth, wherein there is life, I have given every green herb for meat; and it was so.

And God saw everything that he had made, and behold, it was very good. And the evening and the morning were the sixth day.

The International Uniform Sunday School Lesson for April 11. God in Creation.—Genesis 1:1-3, 26-31.

BY WM. E. GILROY, D.D.
Editor of The Congregationalist.

From the studies in the Gospel of John we turn, during the coming quarter, far back into the story of Creation and of beginnings, in Genesis. The jump, however, is not as great as it might seem, for the theme of the Gospel of John is closely related to the theme of this lesson.

The book of Genesis and the Gospel of John begin with the same phrase, "In the beginning." The great purpose of the Gospel of John has been to reveal the meaning of creation, the spiritual significance until life itself is brought into harmony with God. Probably we have inadequately appreciated the Christian perception of progressive creation. God's life is a continuous process in which man shares, and the highest evidence of evolution is found in the way in which man becomes a partaker of the divine nature.

From the standpoint of this spiritual purpose of creation and the goal of human life in a salvation that makes God and man one in Christ, it is interesting to turn back to consider the process from the beginning. Just as in the Gospel of John, we begin with God, "the Word was with God and that was God," so here the writer of the first chapter of Genesis starts with God, "in the beginning, God."

Mystery of Life

Can man get far away from that assumption of a Creator? Of spiritual reality at the center and soul of the universe? It is true that it does not explain all that is to be explained. The more one thinks of the mystery of life, the more mysterious it becomes, and one can think about it in circles and circles until the head fairly swims with the problem of the meaning of life, how it came to be, where it is going, and all the questionings that quickly arise even in a child's mind.

Houses do not build themselves, and this is where Paul comes very directly in his argument for the reality of God's existence and for his conception of a spiritual being at the center and soul of the universe. "Every house," he says, "was builded by some man, but he that built all things is God."

Need of Creator.

It is in his own nature that man has found the need of a Creator, and the evidence for a Creator. And it is out of all that is best in man himself and especially out of the perfect man, Jesus Christ, that man has developed his conception of God. This was the method of Jesus. He taught men to understand the Fatherhood of God through all that was good and great in their own fatherhood. It is in grasping these simple truths, and the natural methods of approach to God, that we are able to understand the great truths of the Bible. They come to us with a reality and satisfaction, when grasped in this natural way, that they never possess for us a mere dogmas.

God and man, in the conception of this writer of Genesis, are distinctly linked from the very beginning, for man is made in the image and likeness of God. Do we fully grasp the spiritual daring of this early saint and seer who thus linked his own life and personality with that of the Creator It is one of the most sublime things in all literature and in all human experience.

ANGLICAN.
ST. JOHN'S CHURCH.

Rev. R. C. Blagrave, D.D., Vicar.
8.30 a.m., Holy Communion.
11 a.m., A Persons Religion, No. 9, "Obstacles."
3 p.m., Sunday school and Bible Classes.
3.15 p.m., Adult Confirmation Classes.
7 p.m., The origin and value of Sunday.
Frederick G. Mann, Organist and Choir Master.

ST. LUKE'S CHURCH.

Cor. Rogers and Robinson Streets.
Rev. Geo. J. Bousfield, B.A., Rector
Services at 8 a.m., 11 a.m., and 7 p.m.
Sunday school, 3 p.m.
Holy Baptism by appointment.

ST. GEORGE'S CHURCH.

Braidwood Avenue — South Peterborough.
(Rev. J. L. Hughes, Rector.)
1st Sunday after Easter (Low Sunday.
8 a.m., Eucharist.
11 a.m., Matins.
3 p.m., Sunday school.
7 p.m., Evensong.

MISCELLANEOUS.
TRUTH MISSION.

REV. DAVID McKEE, PASTOR
Sunday school, as usual at 9.45.
Services at 11.00 and 7.00.
Morning subject, "Proof of Eternal Life."
Evening subject, "Perverting the Divine Order."

ASSEMBLY HALL.

Christians gathered in the name of the Lord Jesus Christ, will D.V. hold meetings as follows:
Lord's Day: Breaking of Bread, 11 a.m.; Children's School, 3 p.m.; Gospel Meeting, 7 p.m.
Wednesday: Prayer Meeting, 8 p.m.
Everyone welcome to these meetings.
"Justified freely by His grace." — Romans 3:25.

WHAT MUST I DO TO BE LOST ?
This is the subject for tomrrow night at
GOSPEL HALL
Sunday School and Bible Class at 3 o'clock.
Morning Worship and the Lord's Supper at 11 o'clock
Prayer Meeting Wednesday Night

THE UNITED CHURCH OF CANADA
Continuing the PRESBYTERIAN, METHODIST AND CONGREGATIONAL CHURCHES

KNOX Rev. M. C. MACKINNON, M.A., B.D.
298 King Street - Phone 2243
Rev. J. A. MOIR, B.A., L.L.B.
of Woodbridge
11 A.M. and 7 P.M.
Church School—Pictures—2.45 P.M.
Mr. R. J. Devey, Organist
Seats Free - - - All Welcome

ST. ANDREW'S
REV. J. W. GORDON, M.A., B.D., Minister.
AFTER EASTER: WHAT NEXT
11 A.M.—LESSONS FROM LOOKING BACK
7 P.M.—LESSONS FROM LOOKING FORWARD
3 P.M.—SUNDAY SCHOOL.
Mr. John Crane, Director of Music
Mrs. Dorothy Allan Park, Soloist
You Are Welcome.

GEORGE STREET UNITED CHURCH OF CANADA
REV. J. E. TODD, B.A., Minister
FATHER & SON DAY
THE PASTOR WILL PREACH AT
11 a.m., TO THE FATHERS
7 p.m., TO THE SONS
Soloists for Tomorrow
MISS DAISY MURRAY
C. A. Thorpe
A. V. Lillow
Music under Direction of JOHN H. RENWICK
Sunday Schools Meet—Grace at 2.45 p.m., George St. at 3 p.m.

ST. JAMES J. D. RICHARDSON, M.A., Minister.
Cor. Romaine and George.
ANNIVERSARY SERVICES
Rev. Dr. W. T. G. BROWN, M.A.
KINGSTON, WILL PREACH
Albert E. Greenlaw will sing.
REMEMBER—Anniversary Concert, Monday evening, April 12th, at 8 p.m. Mr. A. E. Greenlaw, leading basso in America. He will be supported by popular local talent.

TRINITY UNITED CHURCH
Rev. A. J. Langford, Pastor.
Services at 11 A.M. and 7 P.M.
Morning Sermon—"JESUS AND HIS FRIENDS"
Evening Sermon—"MAN AND PROPERTY"
(The Eighth Commandment)
SUNDAY SCHOOL AT 3 P.M.
Choice selections from the Easter music will be given by the Choir.
MISS MABEL CLARRY, Organist and Choir Leader

MARK ST. Minister, R. T. Richards, B.A., B.D.
Organist, V. H. L. Boorman
11 A.M.—Memory—Its Value and Purpose
7 P.M.—The Companions of Jesus:
I. Peter, the Fickle-minded.

SPRINGVILLE CHURCH
REV. A. H. McCONNACHIE in Charge
At 11—"THE ADOPTION OF SONS"
Service at Fairmount, 3 O'clock

MURRAY STREET BAPTIST CHURCH
REV. C. W. ROSE, D.D., Pastor
11 A.M.—"A CALL TO MEN."
(Church and Sunday School)
7 P.M.—"THE PATH TO HEAVEN"
Captain TOM BEST
will preach both morning and evening and also give an address to the Baraca Class. Visitors always welcome.
Music—Unaccompanied Hymn—Duet and Chorus, "Nailed to the Cross"—Anthem, "The Vision of Christ."
Francis Sutton, A.T.C.M., Organist and Choir Leader

PARK ST. BAPTIST CHURCH
REV. NORMAN R. McLEOD, B.A., Pastor.
11 A.M.—WHAT IT MEANS TO BE A CHRISTIAN
3 P.M.—SUNDAY SCHOOL AND BIBLE CLASS.
7 P.M.—WHY DO WE HAVE TO SUFFER?

SALVATION ARMY
This week-end the services will be conducted by COLONEL ADBY, of Toronto, Young People's Secretary for Canada East.
You are heartily invited to hear him. Good music and singing.

George Street — Rev. R. Keith Mills, pastor
Bethany Tabernacle
Three Services — Missionary Convention
11 A.M.—REV. D. N. CAMERON. Subject, "YET?"
3 P.M.—"THE TEST OF LOVE."
7 P.M.—"ISRAEL'S RETURN TO HER ANCIENT HOME"
By REV. E. O. JAGO of Jerusalem

The Evening Examiner

PHONES—Editorial 1601. Business Office, 1600. Private Branch Exchange to all Departments.

The Examiner is a member of the Audit Bureau of Circulation.

The Daily Examiner, published every lawful evening, by The Peterborough Examiner, Limited. Office, 415 George street. $6.00 per year, delivered in city; out-of-town subscribers by mail, $4.50 a year.

The Weekly Examiner, published every Thursday. Subscription price $1.50 a year.

J. S. REPRESENTATIVES

Special U. S. Representatives—W. H. Stockwell, 621 People's Gas Building, Chicago Ill.

New York—Chas. F. Miller, 225 Fifth Avenue.

Advertising Rates on application.

R. M. GLOVER, Managing Director.

SATURDAY, APRIL 10, 1926.

PROTECTING THE WORKMEN.

The coroner's jury which investigated the death of William Irwin, killed by a cave-in in a Young's Point gravel pit, has suggested that greater precautions be taken to protect the lives of workmen in such places.

The warning should be heeded.

Gravel pits are not the safest place in the world in which to work under the best of circumstances.

"It's a caution the way they act; you can't depend on them," was the evidence of one witness in the Young's Point inquiry, a witness who testified that he had had many years' experience in working in gravel pits.

That being so, it becomes necessary for those in charge of the work in such places to see that every precaution against accidents is taken.

Without any reference to the Young's Point tragedy in mind, it may be pointed out that in this work, as in other fields, familiarity breeds contempt, and it is undoubtedly the case that men who have been long in this kind of work sometimes grow indifferent to the danger.

Yet, as the witness already quoted said of gravel pits in general, "You can't depend upon them," and the very fact that there is always an element of uncertainty should cause increased anxiety to see that proper safeguards are provided.

THE WORLD'S BEST SLAYERS.

In one department anyway the United States leads the world by a wide margin; it is the champion murder country of the universe.

There used to be a time when this title was pinned on Italy, but the land governed by Mussolini has been left far behind by our neighbors.

The chances of an American citizen being murdered as he walks down the street are likely enough to deserve consideration, inasmuch as the rate of slayings in the United States last year was a little better than one in 10,000, according to insurance statistics, about twice the rate in Italy.

There was a day when a murder was a national event in the United States and received notices in nearly every newspaper in the country.

Now with 12,000 killings in a year murders have become so common that only local slayings obtain much space in the papers.

One one-thousandth of the people of the United States went the way of the knife, the pistol or the poison vial in 1925.

It's no news if a dog bite a man, but it is if a man bites a dog, is the gist of a set of advice credited to James Gordon Bennett, a former famous New York editor.

Our neighbors are coming to the place where the newspaper story of a whole day without a murder will be a big scoop in the United States.

THE ANNIVERSARY OF VIMY.

Nine years ago yesterday Canada's overseas army won one of the most notable victories of the World War when under the command of Lord Byng of Vimy, now Governor-General of the Dominion, the Maple Leaf forces wrested the stronghold of Vimy Ridge from the Germans.

It is unfortunate that this anniversary of one of the outstanding exploits of the Great War should be allowed to pass unnoticed here—scarcely a flag was flung to the breeze yesterday and the occasion went unmarked.

Yet Peterboro troops played a prominent part in the great victory, which took from the enemy a position which he considered impregnable and the possession of which was of the greatest strategic importance for the balance of the war.

From the early days of the conflict this dominant position had been the scope of sharp fighting, and in 1915 and 1916 the French, at a cost of 100,000 casualties, failed to carry the ridge.

General Byng began in January, 1917, to make preparations for the capture of Vimy Ridge. After he had worked out his plan of attack he communicated it in detail to all under his command—an entirely new departure in British Army practice. For weeks the plan was rehearsed behind the front line, and the glorious result fully justified Sir Julian Byng's brilliant strategic conception and fine battle tactics.

The attack began at half-past five in the morning of April 9, on a 12-mile front, the final objective being the summit of the Ridge, two and a half miles from the jumping-off trench, at 1.28 in the afternoon of the same day. The Canadian troops were at the final objective to the second; the whole of Vimy Ridge, with the exception of one point known as "The Pimple," was then held by the Canadian corps. "The Pimple" was won and consolidated the next day. In no other battle during the war up to that period had there been such close co-ordination by all arms, nor had there been such a terrific and concentrated artillery barrage.

After the summit of Vimy Ridge was reached the Canadian corps and other units of the British army drove the Germans further backward down to the Douai plains below. In three weeks' fighting the Canadian corps captured thousands of prisoners, many guns and much material.

General Byng's pride in this great success of the Canadian corps is shown by his choice of title when elevated to the peerage in 1919—Byng of Vimy.

Much of the ground over which the Canadians so valiantly fought nine years ago has been given in perpetuity to Canada by the French Government, so that this terrain is now a bit of land in France that is forever Canada, and upon this is being erected an imposing war memorial to the Canadians who there fell.

TRANSIENT TRADERS.

(From the Hamilton Spectator.)

The Municipal Committee of the Ontario Legis- when it voted a twelve months' hoist on Wed- last of the bill to license transient traders and s, was displaying considerably more considera- the house-to-house and mail-order gentry than the retail merchants of the Province who had protested against a practice that, in many instances, smacks of rank injustice to tax-paying shopkeepers. The designing of a measure that will control all transient traders and house-to-house solicitors, without being unfair to legitimate industry, admittedly is difficult, but the merchants have a right to expect that, in the several months intervening since attention was drawn to the unfair competition they were being subjected to, a satisfactory solution would have been worked out. Mr. W. C. Miller, Secretary of the Ontario Retail Merchants' Association, speaking for 48,000 retailers, who contribute substantially to the maintenance of the municipalities of the Province, was not making an unreasonable request when he asked the Municipal Committee for an act that would compel their competitors to bear their fair share of this burden. The committee recognized that the retail merchants had a grievance, but held that "time did not remain in which to satisfactorily remedy it this season." In other words, the committee, by a vote of 12 to 9, placed itself on record as favoring a continuance for another year of an unfair practice that affects thousands of taxpayers, rather than offend a few outsiders who find Ontario a fertile stamping ground. It may be depended upon that the transient hawkers will make the most of the year of grace that has been granted them.

AN ADVANCE IN PRISON REFORM.

It may not be wisdom to make prison life too attractive, but there will be little division of opinion about the advisability of keeping inmates usefully employed and in pursuits which are as congenial as may be consistent with the limitations of the industrial work carried on. Nor will there be much protest against the prisoner receiving some reward for his services while confined and that reward being granted to his dependents. Adoption by the House of Commons of the motion of Miss Agnes MacPhail concerning productive labor and compensation for the inmates of penitentiaries consequently betokens a new and more humanitarian attitude towards those who are deprived of their liberties in payment for offences under the criminal code and the unanimity of the House in granting its support just about represents the state of public opinion.

Prison reform has made marked progress even within the memory of many now living. All that used to be considered necessary when a man or woman had been found guilty of a crime was to sentence him or her to incarceration for a certain period of time and allow the prisoner to remain in confinement until the term of his sentence had expired. How the prisoner employed his time, whether he did anything at all to while away the long hours except to brood upon his misfortune, was scarcely thought about. The governing motive was one of revenge and the prisoner reacted to that motive. He left the prison harboring a sense of injustice and keen resentment against his fellow-man, accompanied by a firm resolve to "get even" by committing fresh crime and attempting to escape punishment. Gradually things have changed as public opinion has inclined towards a more humanitarian point of view. First it was the stone pile upon which the prisoner was ordered to get busy, and then other occupations were opened to him and gladly did he avail himself of the opportunity to employ himself usefully. Those without trades were taught them and when they left the prisons were able to re-enter industry with greater prospects of success. This movement has been extended gradually in the penitentiaries of Canada until today, upon the word of Hon. Ernest Lapointe, the Minister of Justice, it is possible for the following articles, of use in branches of the Government service, to be manufactured by prison labor; all classes of canvas goods; furniture of all descriptions, in wood; all classes of galvanized and tin goods; clothing and the manufacture of uniforms; leather goods, including harness; bookbinding; boots and shoes; hickory handles of all descriptions; blacksmith shop work; stone-cutting; broom-making, and so on. Organized labor used to be hostile to the products of penitentiary workshops coming into competition with goods manufactured by free labor, even for the requirements of the Government. But that attitude also has changed and today the Trades and Labor Council of Canada is friendly to the use of prison labor in so far as filling the needs of the Government are concerned.

Of what great service the provision of a useful occupation for prisoners may be is illustrated in the following paragraph bearing a Milwaukee date line which has just gone the rounds of the press: "Six years ago Walter McDaniels entered the State Penitentiary at Waupun, a convicted gunman, a daring, desperate young man, who believed that he never had had a chance in life. On May 28 McDaniels is to be released from prison by executive order, a qualified electrical engineer and the inventor of electrical devices for which he holds valuable patents. Back of the penitentiary walls, where most men give up hope and fall into routine until the day comes for them to go back into the world, McDaniels planned a new life, even though the court had ordered him confined for 25 years." What McDaniels has done is being done upon a minor scale by many inmates of Canadian penal institutions. Taught trades or furnished with other instruction the means is being placed before them of becoming useful citizens and hundreds are completely rehabilitated and fail to enter the "repeater" class.

What the motion of Miss MacPhail, who has been throughout a firm friend of prison reform, provides for is the carrying-on of sufficient productive work to keep the inmates of penitentiaries employed and a granting of a share of the proceeds to dependents. In cases where there are no dependents, such proceeds are to be held in trust until release. This is a forward step which must meet with the approval of all those who are interested in the work of prison reform. Not only will the continuous employment of the prisoner be assured, but his dependents, who are often a charge upon municipalities, will be kept provided with some funds. And when the prison gates slam behind the inmate as he takes his departure, he will have more to his name than a new suit of clothes and five dollars in his pocket with which to face the world.—Brockville Recorder and Times.

EDITORIAL NOTES AND COMMENT.

The Legislature is through, but the Ontario Temperance Act still marches on.

One citizen declares that there are enough wading pools on every Peterboro street this weather to satisfy everybody's wants for the present anyway.

Figures in regard to the amount of chewing gum manufactured on this Continent suggests to a contemporary that here is another parking problem to solve.

It would be as well for motorists to understand early in the season that the 1926 models are not likely to be any more successful in knocking trains off level crossings than any of their predecessors.

— RADIO — PROGRAMS

BEST PICK FOR SATURDAY, APRIL 10.

WIP (508.2) Philadelphia, Pa. 6:05—Orchestra. 8:30—Vocal. 10—Orchestra. 11—Organ.

WGHB (266) Clearwater, Fla. 6:30—Orchestra. 7:30—Vocal. 8:30—Variety. 11:45—Ramble.

WOAW (526) Omaha, Neb. 6:50—Orchestra. 9—Orchestra. 10:30—Variety.

KGO (361.2) San Francisco, Calif. 8:10—Opera, "Bohemian Girl." 10—Orchestra.

WKRC (423) Cincinnati, O. 10—Musical. 10:30—Studio. 11—Instrumental.

EASTERN TIME.

WEAF (492) New York City. 4—Music. 5—Vincent Lopez and orchestra. 6—Dinner music. 6:45—Hon. Frederick E. Crane. 7—Marble Collegiate Church Quartet. 7:30—Juliette Glassman, pianist. 7:45—"Homes of Our Forefathers," by R. T. Haines Halsey. 8—WEAF Musical Comedy Troupe. 11:30—Vincent Lopez and orchestra.

WOO (508.2) Philadelphia, Pa. 4:45—Organ. 7:30—Orchestra.

WMCA (341) Cazenovia, N. Y. 6—Orchestra. 8:15—Variety. 9:30—Vocal and instrumental.

KDKA (309) Pittsburgh, Pa. 6:30—Concert, 8:30—Concert.

WADC (258) Akron, Ohio. 6:30—Concert.

WCAE (461.3) Pittsburgh, Pa. 6:30—Concert, 8:15—Studio.

WGBS (316) New York City. 6:30—Trio. 7:30—Orchestra. 10:10—Instrumental.

WGY (379.5) Schenectady, N. Y. 6:30—Orchestra. 8:30—Concert. 10:30—Orchestra.

WOR (405) Newark, N. J. 6:30—Ensemble. 8—Vocal and instrumental. 11—Organ.

WTIC (348.6) Hartford, Conn. 6:50—Trio.

WRC (469) Washington, D. C. 7—Orchestra. 10:30—Musical. 11:30—Organ.

WNYC (526) New York City. 7—Vocal. 9—Orchestra.

WEAR (389.4) Cleveland, O. 7—Orchestra.

CKCL (357) Toronto, Canada. 7—Concert.

WBZ (333.1) Springfield, Mass. 7—Concert. 7:45—Theatre. 8:15—Concert.

WRNY (258.5) New York City. 7:30—Orchestra. 10—Musical. 1—DX Hour.

WJZ (455) New York City. 7:45—Musical. 8:15—Radio Novel.

WOKO (233) New York City. 8:15—Vocal. 8:50—Musical. 10—Orchestra.

WBBR (272.6) Staten Island, N. Y. 8:50—Violin.

WRW (272.6) Tarrytown, N. Y. 9—Instrumental. 10—Orchestra.

WAHG (316) Richmond Hill, N. Y. 12—Orchestra.

CENTRAL TIME.

WHAS (399.8) Louisville, Ky. 4—Concert. 7:30—Orchestra.

WBBM (226) Chicago, Ill. 4—Popular. 8—Orchestra and soloists.

WSB (428.3) Atlanta, Ga. 5—Orchestra. 8—Vocal. 10:45—Feature.

KFAB (340.7) Lincoln, Neb. 5:30—Concert. 8:30—Studio. 12—Entertainers.

WJJD (302.8) Mooseheart, Ill. 5:40—Concert. 8—Studio. 10—Musical. 12—Variety.

KYW (536) Chicago, Ill. 6—Musical. 7:30—Variety. 11—Studio. 12—Insomnia Club.

WBAP (475.9) Fort Worth, Texas. 6—Orchestra. 9:30—Little Symphony.

WMAQ (447.5) Chicago, Ill. 6—Organ. 6:30—Orchestra. 9—Revue.

WCCO (416.4) St. Paul-Minneapolis. 6:15—Concert. 8:15—Musical. 10:05—Orchestra.

WSM (282.8) Nashville, Tenn. 6:30—Orchestra. 8—Variety.

KSD (545.1) St. Louis, Mo. 7—Orchestra.

WGN (302.8) Chicago, Ill. 7—Musical. 8:30—Light opera. 10:40—Studio.

WLIB (302.8) Chicago, Ill. 7—Orchestra. 11—Vocal and instrumental.

WLW (422.3) Cincinnati, O. 7—Organ. 8—Piano. 9—Orchestra.

WMBB (250) Chicago, Ill. 7—Semi-classical. 9—Orchestra and soloists.

WSUI (483.6) Iowa City, Ia. 7:30—Musical.

KPRC (296.9) Houston, Tex. 8—Organ. 8:30—Piano. 11—Orchestra.

WORD (275) Chicago, Ill. 9—Studio.

WJAZ (322.4) Chicago, Ill. 9—Dance program.

KTHS (374.8) Hot Springs, Ark. 9—Concert. 9:45—Orchestra.

WOC (484) Davenport, Ia. 11—Orchestra.

WDAF (365.6) Kansas City, Mo. 11:45—Frolic.

MOUNTAIN TIME

KFWA (261) Ogden, Utah. 9—Orchestra. 10—Feature. 11—Orchestra.

KOA (322.4) Denver, Colo. 9—Orchestra. 10:15—Dance program.

KSL (300) Salt Lake City, Utah. 9—Studio. 10—Orchestra.

PACIFIC TIME.

KGW (481.5) Portland, Ore. 6—Concert. 10—Orchestra.

KPO (428.3) San Francisco, Calif. 6:30—Orchestra. 8—Orchestra. 11—Dance tunes.

KFWB (252) Hollywood, Calif. 6:30—Orchestra. 8—Variety. 10—Frolic.

KFI (467) Los Angeles, Calif. 7—Popular. 8—Vocal. 9—Classical. 10—Variety. 11—Frolic.

KNX (337) Los Angeles, Calif. 7:30—Feature. 10—Orchestra. 11—Hollywood Night.

BEST PICK FOR SUNDAY, APRIL 11.

WBBM (226) Chicago, Ill. 12:30—Variety.

MAY BE LEADER.

J. T. Shaw, former M.P. for West Calgary, is mentioned as a possible leader of the Liberal party in Alberta.

4—Vocal and instrumental. 8—Features. 1—Nutty Club.

WGY (379.5) Schenectady, N. Y. 3:30—Musical. 4:30—Organ. 9—Studio. 10—Violin.

KFI (467) Los Angeles, Calif. 7—Ensemble. 8—Organ. 9—Popular. 10—Orchestra.

KLDS (440.9) Independence, Mo. 8—Mendelsohn's "Elijah."

EASTERN TIME.

WLIT (394.5) Philadelphia, Pa. 2—Orchestra.

WBBR (272.6) Staten Island, N. Y. 3:30—Orchestra. 10—Quartet.

KDKA (309) Pittsburgh, Pa. 4—Organ. 6:30—Concert.

WTIC (348.6) Hartford, Conn. 5—Organ.

WRNY (258.5) New York City. 5—Concert.

WEAF (492) New York City. 5:30—Musical program. 6—"Julius Caesar." To WFI (395), WJAR (305.9). 7:20-9:15—Musical program by Major Edward Bowes and the "Capitol Family" direct from the Capitol Theater, New York City. To WREI (476), WCAP (469), WJAR (305.9), WTAG (268), WWJ (352.7), WCAE (461.3), 8:15—Special program under the auspices of the Catholic Charities of the Archdiocese of New York. Address by His Eminence Patrick Cardinal Hayes. 9:15-10:15—"Atwater Kent Radio Hour." Frieda Hempel, soprano, assisted by Erno Balough, pianist, and Louis P. Fritze, flutist. To WREI (476), WJAR (305.9), WGR (319), WCAP (469), WCAE (461.3), WCCO (416.4), WOC (484), WWJ (352.7), WSAI (325.9), WEAR (389.4), KSD (545.1), WTAG (268), WGN (302.8) and WFI (395).

WBZ (333.1) Springfield, Mass. 6—Musical. 7—Concert. 8:30—Vocal.

WCAP (469) Washington, D. C. 6:20—String music. 7:20—Musical.

WBAL (246) Baltimore, Md. 6:30—Concert.

WCAE (461.3) Pittsburgh, Pa. 6:30—Concert.

WEAR (389.4) Cleveland, O. 7—Orchestra. 8:30—Organ.

WJZ (455) New York City. 8—Musical. 9—Concert.

CENTRAL TIME.

WOAW (526) Omaha, Neb. 1:30—Classical.

WMBB (250) Chicago, Ill. 3—Orchestra. 9—Orchestra and soloists.

WDAF (365.6) Kansas City, Mo. 4—Vespers.

WJJD (302.8) Mooseheart, Ill. 4—Orchestra.

KYW (536) Chicago, Ill. 4:30—Concert. 9:30—Classical.

WHAS (399.8) Louisville, Ky. 4:30) Choral service.

WHO (526) Des Moines, Ia. 5—Trio. 7:30—Band. 11—Orchestra.

WCCO (416.4) St. Paul-Minneapolis. 6:15—Concert. 9—Classical.

WJAZ (322.4) Chicago, Ill. 7—Orchestra.

WCBD (344.6) Zion, Ill. 8—Vocal.

WEMC (286) Berrien Springs, Mich. 8:15—Piano. 9:10—Vocal.

WLW (422.3) Cincinnati, O. 8:20—Concert.

KFAB (340.7) Lincoln, Neb. 9—Musicale.

KTHS (374.8) Hot Springs, Ark. 9—Classical. 10—Frolic. 11:30—Organ.

WSUI (483.6) Iowa City, Ia. 9:30—Hymns.

KPRC (296.9) Houston, Tex. 9:30—Orchestra. 11—Concert.

WKRC (423) Cincinnati, O. 10—Classical. 11:15—Orchestra.

WQJ (447.5) Chicago, Ill. 10—Little Symphony orchestra.

MOUNTAIN TIME.

KOA (322.4) Denver, Colo. 3:30—Musical.

KSL (300) Salt Lake City, Utah. 4—Juvenile Hour. 6—Variety. 8—Vocal and instrumental. 9—Sacred.

PACIFIC TIME.

KNX (337) Los Angeles, Calif. 2—Musical. 9—Studio.

KGO (361.2) San Francisco, Calif. 3:30—Little symphony orchestra.

KPO (428.3) San Francisco, Calif. 6—Orchestra. 8:35—Variety. 10—Dance tunes.

KGW (481.5) Portland, Ore. 9—Concert.

PRICE

Only large production could build Champion superior quality at such low prices as 80 and 90 cents.

Champion X—exclusively for Fords—packed in the Red Box 80¢

Champion—for cars other than Fords—packed in the Blue Box 90¢

CHAMPION

Dependable for Every Engine

A Canadian-made Product

Windsor, Ont.

A THOUGHT FOR TODAY

OUR NUMBERED DAYS.

Most of us talk about our "numbered days," then proceed to waste weeks in an effort to fool ourselves with the thought that it is a little early for our real success—that we must wait a month or more until the moon is full, or for some equally insane idea governed by—Time.

The time to begin is now, the place is here, and the thing to do is first to get your mind fixed on this truth: Time is a thing that passes over us in a cold and indifferent way. It knows nothing of our successes, our sorrows, or our failures. Time is an ice-cold hand that leads us to the grave—that's all. Time is a great ship that carries its cargo of humans, but it never anchors.

Time is of no value unless we put into each hour our individual and intense purpose to win the thing that we consider worth while.

Give some men a thousand years in the very center o fthe most fertile valley in all Canada, and they would come out of this garden spot with a handful of worthless weeds and a spray of poison ivy.

Woman Bitten By Shark While Swimming At Hilo

HILO, Hawaii, April 9 (Canadian Press) — Mrs. Leonard Carlsmith, of New York, is in a serious condition from being bitten by a shark while in swimming. Her husband swam to her rescue. Her right leg was nearly torn to shreds.

VOICE OF THE PEOPLE.

ANIMAL FRIEND REPLIES.

To the Editor of The Examiner.

Dear Sir—Your paper last evening contained a letter written by "A Poor Sheep," which, I am sure, appeared ridiculous to the majority of people who read it, especially to those who know anything at all about humane work. My first thought when reading this "poor sheep's" letter was this: I wonder if this "poor sheep" ever owned or loved an animal? It is quite evident he has never loved a dog or he would not end his letter by asking: "Are we going to have another plague of dogs?" One cannot quite understand why anyone would say such disparaging things about man's most noble and faithful friend, the dog. Human beings are committing crime and causing tragedies every day, yet if a dog does not walk the straight and narrow path, designed by some people, they are classed as a "plague." To a very great extent, dogs are like children, if they are properly trained they will get into little trouble. Children are often blamed when parents are really at fault, dogs are often blamed when the owners are at fault. But, then, some "poor sheep" couldn't love a dog anyway.

In one sense of the word the "poor sheep's" letter was signed correctly, but, in another way of looking at it "the poor sheep" was condemning the humane society, which no poor sheep or other animal would do if they could speak. However, I have decided that this "poor sheep" does not know anything about humane work or powers of the humane inspector. Some people would load every kind of work on the policeman, just because they are officers of the law. Policemen all over the world support humane work and render assistance to the inspector when needed and, in most places, they are made honorary members by the local humane societies. Why not leave children's aid work for the policeman, too. It would be just as sensible but is not done, because it is a work by itself, just as the Humane Society is a work by itself. At the same time these societies and the police officers co-operate and why shouldn't they? Humane societies are not organized for the purpose of antagonizing people, but rather to educate into ways of kindness, especially the children who will be the future citizens, and it is the purpose of every humane society to form a junior society in each city and town for the education of the children. There are a lot of people, who will not be educated to kindness. Any person who is not kind must be cruel. Every cruel person, if seen being cruel, is given a chance by a warning from the inspector, but no officer of the law will continue to warn people. This is where prosecution steps in, for people who will not accept a warning must be punished. A humane inspector is a constable or officer of the law, which permits him to act any place in the Province of Ontario. He has jurisdiction in the country as well as the town, and his powers are so great that he can force entrance into any building, erection, enclosure, car, truck, vehicle or vessel in which he has reasonable grounds for supposing that any animal is being ill-treated or neglected, and may remove the animal.

Would like to contradict the "poor sheep's" statement regarding everyone being a member of the humane society. No person is a member who has not paid their membership fee of $1.00, with the exception of honorary members, which are made so by the society. If everybody was a member in the way the "poor sheep" speaks of, I feel safe in saying the society would need to be ashamed of a lot of the members. The "poor sheep" would show much more sense if he would learn more about what a powerful organization the humane society is, all over the world, before passing his very narrow opinion regarding such a society. Thanking you, Mr. Editor.

—Animal Friend.

CATTLE, GRAIN AND PRODUCE

Peterboro—Toronto—Montreal
Winnipeg

TORONTO LIVESTOCK.

TORONTO, April 9. — The Old Country market are not too good this week, but last advices are hopeful of an improvement. For top export steers $8.25 a cwt. was paid, but only a few went at this price. The bulk were bought from $7.25 to $8 a cwt. Not many heifers were had and these cost $7 to $7.50 a cwt. Bulls were in good local demand and a little higher and one made $6.15 a cwt. For export the prices paid were $5 to $5.50 a cwt. The one exporting firm will want about a similar number of cattle next week.

Butchers' cattle were in fair demand until Wednesday. Packers' buyers were not anxious and to affect sales prices in many instances were dropped 25 cents a cwt. Choice butchers were sold at $7.25, good butchers at $6.75, medium $6 to $6.25 and common $5 to $5.50 a cwt. Butchers' cows remain decidedly steady and choice cows sold over $6 a cwt. Fair to good cows were $5 to $5.50 and medium quality cows $4 a cwt. up. The stocker and feeder trade was slow but prices are higher than on butchers' cattle. One load of short-keeps sold at $7 a cwt. and other 900-lb. feeders brought $5.75 to $6.25 a cwt. The market does not appear to be in shape to take more than arrived this week.

With the Jew buyers on holiday, calves weakened early in the week, but firmed again on buying for Buffalo. Choice calves are now 13 cents, good calves 11 to 12 cents, medium 9 to 10 cents and common calves 6 to 8 cents a pound.

This week's supply of lambs were mostly from the west. These were about the right weight, averaging 92 lbs. each and sold from 14 1-4 to 14 3-4 cents a pound. Some heavier Ontario lambs brought 14 cents and the market is around 50 cents a cwt. higher. Spring lambs are selling from $10 to $16 each and choice sheep are bringing up to 9 cents a pound.

There was a fair run of hogs this week but the packers needed them rather badly and the price advanced from $12.50 a cwt. last week to $13 a cwt. f.o.b. Commission men think that difficulties in getting in supplies may temporarily advance the price further.

Current Quotations.

Export steers choice	$8.00	$8.25
Heavy steers, good	7.00	7.75
Butchers' choice	7.25	7.50
Do., fair to good	6.50	7.00
Do., common	5.00	6.00
Do., com. to med.	3.50	4.50
Canners and cutters	2.50	3.50
Butchers bulls, good to choice	4.75	5.75
Do., Medium	4.00	4.50
Do., bologna	3.25	3.75
Feeders, good	6.00	6.50
Do., fair	5.25	5.75
Stockers, good	5.00	5.50
Do., fair	4.50	5.00
Milch cows and springers good	80.00	100.00
Do., fair	60.00	70.00
Calves, choice	12.50	13.50
Do., medium	9.00	10.00
Do., grassers	5.00	6.00
Lambs, choice	14.00	.....
Do., medium	12.00	13.00
Sheep, choice, light	8.00	9.00
Do., heavies and culls	4.00	6.00
Hogs, f.o.b.	13.00	.....
Do., fed and watered	13.60	.....
Do., off cars	14.00	.....

MONTREAL GRAIN AND PRODUCE.

MONTREAL, April 9 (Canadian Press).—The export trade in Canadian grain on the Montreal market to-day was quiet owing to the fact that foreign buyers did not respond to the higher prices asked by exporters.

The feature of the local cash grain trade was the demand from exporters for Manitoba wheat on spot for May loading and a sale of a round lot of No. 1 Northern was made at twenty cents per bushel over the Winnipeg May option, and a round lot of No. 2 Northern at fourteen cents per bushel over the same future, c.i.f. Montreal. In addition to this sales of several loads of tough No. 3 Canadian Western oats were made at 4 3-4 cents per bushel over the Winnipeg May option, c.i.f. Montreal, and it was reported that the pool made sales of wheat at one to two cents per bushel under the market.

Owing to the very light receipts of Ontario and Quebec oats the

(Turn to Page 14, Please)

FABLES IN FACT

HAVING NOTHING BETTER TO DO THE LADY WENT TO A PALMIST TO HAVE HER FORTUNE TOLD PERIOD THE PALMIST PAINTED A BEAUTIFUL FUTURE COMMA EXPLAINED THAT THE LADY WOULD SOON BE ON EASY STREET COMMA AND THEN ANNOUNCED THAT THE FEE WAS FIVE DOLLARS PERIOD AND THE ENLIGHTENED CUSTOMER REPLIED COMMA QUOTATION MARK THANKS VERY MUCH FOR THE READING AND I'LL SEND YOU YOUR MONEY AS SOON AS I GET SOME OF THAT WHICH YOU SAY I HAVE COMING PERIOD QUOTATION MARK.

(Copyright, 1926, NEA Service Inc.)

CANADIAN BISLEY DATES.

OTTAWA, Ont., April 10. — Canadian Press. — The 1926 prize meeting of the Dominion of Canaad Rifle Association will be held at Connaught Ranges, 14 miles from here, from August 16 to 21, it is announced by the council of the association in session here.

PERFORMANCE

Insured by Materials - Workmanship and Over Twenty Years Experience in Tire Building

"GUTTA PERCHA" BALLOON CORD TIRES

"Built Better to Wear Better"

Gutta Percha & Rubber, Limited
TORONTO

H. T. MILLARD AGENT, 225 Hunter St.

"Homeward Bound and HUNGRY, Mother?"

A hot, well made cup of delicious

BAKER'S COCOA

will appease these keen appetites and also provide considerable nutrition.

Dr. Louis Fischer, former instructor in Diseases of Children at the New York Post Graduate Medical School and Hospital, lists cocoa in diet for school children.

WALTER BAKER & CO. Limited
ESTABLISHED 1780
DORCHESTER, MASS.
CANADIAN MILLS AT MONTREAL
Booklet of Choice Recipes sent free

FLAMING OIL THREATENING TOWN IN CALIFORNIA HALTED BY WIND

Second Huge Oil Blaze Seething at Brea—Reservoirs, Refinery, Orange Groves and Three Handsome Dwellings Included in Mounting Losses.

FIRST FIRE DAMAGE $7,000,000.

LOS ANGELES, Calif., April 10 (Canadian Press).—The greatest oil fire at the Union Oil Company tank farm in San Luis Obispo, 200 miles north of here, was a dying monster last night, while on the same company's storage area at Brea, 20 miles south of Los Angeles, the second huge oil blaze still was a seething menace to that settlement.

Five of the flaming reservoirs at San Luis Obispo, where lightning started the blaze Wednesday, had virtually burned out yesterday. One was still active, a dozen smaller surface tanks had burned out or were losing their fury, and six or seven others of this size remained intact.

Revised estimates of oil loss here placed the aggregate at approximately 5,000,000 barrels, valued at about $7,000,000. The equipment loss was not estimated. The death list stood at two, A. H. and W. F. Seeber, father and son respectively.

Town Menaced.

At Brea, three reservoirs of a total capacity of 2,500,000 barrels still burned last night, while the overflow from these, also aflame, had crept to within an eighth of a mile of the western edge of the town. Fire-fighters believed that with a continuance of the favorable wind there would be no danger to the town itself, which also is protected by a 20-acre orange orchard and a ravine between the burning oil and the outskirts of the settlement.

Other damage at Brea included the partial destruction of a small oil refinery with an estimated loss of $34,000, at least three gasoline and distillate tanks of 10,000 barrels capacity each, which exploded and burned Thursday night; two orange and walnut orchards overflowed by the flaming oil and three handsome homes likewise practically wiped out.

Oil Company Insured.

The total financial loss at Brea is fixed in the neighborhood of $3,000,000. No loss of life was reported at Brea.

Officials of the oil company declared it was too early to estimate accurately the damage or say what percentage was covered by insurance.

They did say, however, that the losses would be covered substantially by insurance.

Texas Oil Fire.

LULING, Texas, April 10 (Canadian Press). — Lightning struck a 55,000 barrel oil tank on the Magnolia tank farm near here yesterday and set it afire. Fire holes were shot into the tank with small cannon late in the day and fire walls were being thrown up to prevent the flames from reaching nearby tanks.

RESIGNS PASTORATE.

Becomes Superintendent of Boys' Farm.

BROCKVILLE, April 10. — Canadian Press. — Rev. T. P. Shaver has resigned the pastorate of the United Church at Brinston, to become Supt. of the Boys' Farm at Mitchell, in connection with the Social Service work of the United Church. He has been Social Service secretary of the Montreal conference.

Thousands of envelopes are posted every year without any address on them.

You Wonder Why You Cannot Sleep

IF you could only sleep at night there would be some chance of getting back the nervous energy which is expended during the day.

But you cannot sleep. In the mornings you arise feeling tired and played out. By evening you are all in. Your nervous system is entirely exhausted.

"Is there no way to get out of this condition?" you ask. There is. By using Dr. Chase's Nerve Food regularly you can feed the nerves back to health and vigor.

Perhaps you have never realized the cause of your sleeplessness. But this is the outstanding symptom of exhausted nerves. You may also have nervous headaches, indigestion and spells of despondency. You may be unduly sensitive to light and sound. You may be irritable and inclined to worry when there is no real cause. But inability to rest and sleep is one of the surest signs that you need the help of Dr. Chase's Nerve Food to get back to health.

Nervous disorders do not get better of their own accord. You must supply the elements of Nature which are required to build up the depleted cells and these elements are most happily combined in Dr. Chase's Nerve Food. 60 cts. a box, all dealers or The Dr. A. W. Chase Medicine Co., Limited, Toronto 2, Can.

PRESENTATION TO HASTINGS BRIDE

Miss I. Thomson Given Purse By Members of Church.

HASTINGS, April 10. — The members and adherents of St. Andrew's Presbyterian church met in the school room recently in honor of Miss Isabelle Thomson, whose marriage took place on Wednesday.

Mr. J. A. Brown, chairman of the Board of Managers, acted as chairman and a programme was given as follows: Miss Audrey Doonan, piano solo; Miss Annie Spooner, reading; Miss Mary Fowlds, piano solo; Mrs. T. W. Chaplin, reading.

When the programme had been given, Miss Thomson, Mrs. (Dr.) W. E. Wilson and Mr. Howard Fife were called to the platform, where Mr. Fife read the following address, Mrs. Wilson making the presentation of a well filled purse:

Dear Miss Thompson—We, your friends of the congregation of St. Andrew's Presbyterian church, Hastings, representing also the W.M.S., the Sabbath schol, the Church Choir, the Young People's Society and the Ladies' Aid, have gathered here tonight to express in a tangible way our appreciation for you and our appreciation of your work for us.

This little gift conveys in a small way the depth of our feeling for you. We hope that its use will give you pleasure. It is the sincere wish of all your friends that in your married life you will find the happiness you deserve and our happiness lies in the fact that you will still be one of us.

Signed on behalf of the congregation—Margaret Wilson, President Ladies' Aid, J. A. Brown, chairman of the Board of Managers, Mrs. Wm. Hill, president W.M.S., W. E. Doughty, president Y.P.S.

Mrs. W. M. Fowlds and Messrs. Alex. Wilson, C. P. Doughty and J. A. Brown also made complimentary remarks.

Miss Thomson and her father replied to those present, thanking them for their gift and beautiful thoughts.

Lunch was served by the ladies.

SIXTEEN YEARS USE OF BABY'S OWN TABLETS

Has Shown One Mother There Is Nothing To Equal Them.

A constant use of Baby's Own Tablets for their children has proven to thousands of mothers that they are without an equal for babyhood and childhoods ailments. One mother, Mrs. C. W. Jackson, R.R. 1, Gilford, Ont., writes:—"We have used Baby's Own Tablets ever since our first baby was born sixteen years ago. We have seven fine healthy children and the Tablets is the only medicine they received in their early years. Our baby is one and a half years old, is walking and talking and weighs 25 pounds. Baby's Own Tablets is the only medicine he has ever had.

Baby's Own Tablets are guaranteed to be absolutely safe for even the newborn babe. They are free from opiates and narcotics; act as a gentle laxative on the stomach and bowels and thus relieve constipation and indigestion; breaks up colds and simple fevers and make baby healthy and strong.

You can get Baby's Own Tablets from your druggist or direct by mail at 25 cents a box from The Dr. Williams Medicine Co., Brockville, Ont.

BANDIT SHRIEKED AFTER SENTENCE

Realized Five Year Prison Term Back in Cells.

MONTREAL, Que., April 10 (Canadian Press).—In the short space of two minutes from a resigned and emotionless prisoner, Louis Decimo, who was sentenced to five years' imprisonment for his part in a conspiracy to hold up a city pay car, became a shrieking madman.

Decimo gave a nonchalent "very well" to Judge Enright as sentence was pronounced, turned on his heels and was led down the stairs and back to the cells. There the bars of the door reminded him of the real meaning of the words he had just heard from the Judge.

With a piercing scream he broke the silence of the court-house. "I am innocent. I swear by the body of Christ I am innocent. I've been framed. If I ever catch that —— I am no stool pigeon anyway. There is no justice in this town."

A moment later and he had thrown his coat off and it seemed that he would become violent. His shrieks increased in volume and he hurled a torrent of foul abuse at the Judge. All the other prisoners in the cell with him were cleared out and he was left alone with two guards to see that he did not harm himself.

MORTALLY WOUNDED.

Professor Succumbs To Bullet Wound.

MOUNT VERNON, Ohio, April 10 (Canadian Press). — Dr. Walter Denston, professor of mathematics in Kenyon College, Gambier, who was found mortally wounded near the college Thursday, died early on Friday without having regained consciousness. When he was found it was believed his wound had been caused by the accidental discharge of his rifle, when he was at target practice in the woods.

MALVY TO FIGHT IN OWN DEFENSE

Freed From Restrictions as Minister By His Resignation.

SUCCESSOR NAMED.

PARIS, April 10. — (Canadian Press). — The instability of the French Cabinet, which formerly manifested itself particularly in frequent changes in the finance portfolio, switched to the Interior Department Friday when the Cabinet decided to transfer Senator Jean Durand from the Ministry of Agriculture to the Ministry of Interior, to succeed Louis Malvy, who resigned Thursday "for political reasons."

M. Malvy's departure from the Cabinet is regarded in political circles as a challenge to his adversaries in Parliament. He had told friends that his hands were so tied as a member of the Briand Cabinet that, when he was attacked, he was unable to fight back as he wanted.

Senator Roussel made it known that he intended soon to interpellate the Government on the trial of Malvy before the Senate, sitting as a high court, in 1918, which resulted in Malvy being convicted of defeatism. Announcement of this interpellation is said by many to have been largely responsible for M. Malvy's decision. He declared that he was adverse to having a defence made for him by M. Briand; he wanted to speak in his own behalf without the hindrance that attaches to a member of the Government, who is obliged to consider the political situation when fighting opposition under the present circumstances.

HUDSON AND REO SEDANS FEATURED

F. C. Webber's Franchise Also Includes Essex and Packard Cars.

I beg to advise my Peterboro friends that my new franchise includes the sale of Hudson, Essex, Reo and Packard cars. Our display to-day features Hudson and Reo Sedans of the latest models, and we would be very pleased to show or demonstrate these cars at any time. We have a nice show-room for this display, conveniently located at 218 Charlotte Street (former Studebaker showrooms), and we conscientiously believe that the prices asked for these models are supremely low in their respective classes.

Your inspection is cordially invited and we assure you of every attention.—F. C. Webber, 218 Charlotte Street. 2d-85-1026

ELECTION SOON SAYS SENATOR

Tells Three Rivers Conservatives To Be Ready For Fray.

FIGURES ON JUNE.

THREE RIVERS, Que., Aphil 10 —"Be ready for the fray, keep your powder dry, for the battle will be soon on. The government at Ottawa cannnot stay long in power. I do not want to prophesy but I would be much surprised i fthe goverment is still at the helm by next June," declared Senator D. O. Lesperance at the close of a meeting of the Conservatives of Three Rivers last night under the form of a banquet tendered by the local Conservative Association to Senator H. Montplaissair and Hon. Dr. C. L. P. Normand.

ICE STILL SOUND ON PIGEON LAKE

Trappers Anxious for Break-up as Season Will be Short.

KING'S WHARF NEWS

KING'S WHARF, April 10.—The reecnt storms of the past two weeks made the roads in this locality impassible, but just at present the roads are in excellent shape. All hope for fine weather as feed is getting scarce as the winter was so long. The trappers are getting uneasy as the season now will be very short for the ice is sound yet. People are still crossng the ice here on Pigeon Lake.

Mr. William Powers, a former resident of this place, who has been in the West for the last two years has rented the farm of the late Andrew Morrissey and intends to farm again.

Mr. Patrick Dorgan is at present busy with his sawing outfit sawing wood in this locality.

The many friends of Mr. Richard Murtha regret to learn he is in a very serious condition at present and no hopes are held out for his recovery.

Born—To Mr. and Mrs. John O'Neill, last week, a boy.

Born—In Lindsay, at the Ross Memorial Hospital, to Mr. and Mrs. Wm. C. Herlihey.

SAILOR LIABLE AS RUM RUNNER

Montreal Judge Decids Foreign Seaman Not Exempt From Law.

"JUMPED" HIS BAIL.

MONTREAL, April 10 (Canadian Press).—If foreign seamen sell liquor from their ships in Montreal then they must go to jail like any other law-breakers, Judge Cusson decided Friday when he found Feodor Jacobsen, seaman of the Norwegian ship Hastings County, guilty of a liquor law infraction and sentenced him to one month in Bordeaux, a fine of $200 or three more months.

As the accused jumped his bail of $500 soon after his arrest and has since changed ship, he was not there to hear the sentence, and counsel stated that there was no chance of getting him there. Forfeit of the $500 cash deposit was therefore ordered.

Under Foreign Flag.

The case that was thus settled has excited a great deal of attention at the courts, owing to the argument advanced by Joseph Cohen, counsel for the defence, who claimed that the province of Quebec had no jurisdiction when liquor was sold by sailors from a ship flying a foreign flag, as the principle of extra-territoriality protected the sailors from prosecution except in the courts of their own country.

Counsel for the Liquor Commission at once drew an alarming picture of a "rum row," not 12 miles out, but anchored in the harbor of Montreal.

Every Ship "Wide Open."

This state of affairs, with every ship "wide open" would be perfectly legal if the contention of the defence was upheld, they said.

Judge Cusson stated that while any offence connected solely with the administration of the ship might be governed by the principle of extra-territoriality, this could not apply when dealing with an offence such as selling liquor, in which the citizens of the province might be concerned.

BREEDERS' MEETING.

Victoria Holstein Association at Lindsay.

LINDSAY April 10.—(Special).—The annual meeting of the Victoria County Holstein Association was held here on Thursday with about twenty breeders in attendance. The Association was addressed by Mr. R. M. Holtby, of Manchester, the Holstein Association Field Man. A banquet was also held in the Big 20 restaurant, at which Mr. N. Smale, of Lindsay, gave an address on dairy matters.

The officers of the Association are:

President—T. Callaghan Reaboro.

Vice-President—H. Hardy, Oakwood.

Secretary-Treasurer—Wm. J. Murphy, Lindsay.

Directors—J. Callaghan, Lindsay; Clayton Taylor, Bobcaygeon, Stanley Dix and R. St. John, Little Britain.

The statement was made during the meeting that the number of Holstein breeders in the county was increasing yearly.

Modesty is to merit what shade is to figures in a picture; it gives strength and makes it stand out.—La Bruyere.

Every Muscle Resting -evenly and gently supported

The Marshall Mattress has revolutionized sleeping comfort.

It is a mattress scientifically built to give real body support for every weary muscle of the sleeper. Only when every muscle of the body is completely relaxed can true healthful sleep be enjoyed. Ordinary stuffed mattresses give support only to parts of the body—the shoulders, hips and legs; the Marshall Spring Mattress, built with many hundreds of individual highly resilient spring units gently and evenly supports the natural contour of the body. Every muscle of the body being comfortable and properly supported means true muscular relaxation and real health-building sleep.

Send for our free booklet, "Perfect Sleep"

MARSHALL VENTILATED MATTRESS CO. LIMITED, TORONTO ONTARIO 100

Marshall TRADE MARK Spring Mattress

GUARANTEED FOR FIVE YEARS

5 GRADES $25.00 to $75.00

SEVEN CHILDREN SAVED BY SISTER

Staircase of Home Near North Bay Was Ablaze.

NORTH BAY, Ont., April 10.—Seven children, all under the age of fourteen years, were saved by their fourteen year old sister when the house and store of Mrs. W. G. Percy, postmistress at Boston Creek, was destroyed by fire. The girl managed to get the children out, though they were all sleeping on the second floor and the staircase was ablaze.

The origin of the fire is believed to have been overheating of the stove. Mrs. Percy was absent at the time but T. A. Cass, post office assistant, was in the house. He escaped without injuries.

The damage amounts to 15,000.

GASSED IN TRENCH.

Cable Splicer Overcome By Gas.

BROCKVILLE, April 10 (Canadian Press) — Overcome by gas when working in an underground cable terminal here Friday, L. W. Lister, of Kingston, a cable-splicer in the employ of the Bell Telephone Co. had a narrow escape from asphyxiation. He was rescued in an unconscious condition by fellow-workers and is recovering in a local hospital.

GAS PUMPS BARRED.

BROCKVILLE, April 10. Canadian Press.—Owing to the narrowness of the streets of Kemptville, the village council has forbidden the erection of further gasoline pumps along them.

PRIVATE BILLS HAVE LESS TIME

Premier King Gives Notice of Motion To Re-allot Time.

TO GOVERNMENT.

OTTAWA, April 10.—(Canadian Press).—Private members' days in the House are being curtailed. Mondays and Wednesdays in each week since the completion of the debate on the Address have been set aside as days on which the resolutions proposed by private members should have the right of way. Premier W. L. Mackenzie King has, however, given notice of motion that on and after Monday, April 19th and Wednesday, April 21, government business will have precedence on all Mondays and Fridays.

Candidate For Presidency Of Mexico Slowly Poisoned

SAN ANTONIO, Texas, April 10 (Canadian Press)—Telegraphic advices received here from Mazatlan, State of Sinaloa, say it has been disclosed that General Angelflores, late candidate for the presidency of Mexico, came to his death last week by poison. An autopsy by physicians of the College Rosales of Chemistry at Mazatlan showed the general had been administrated small doses of poison three months before his death.

Too rapid building development in Jaffa and Tel-Aviv, Palestine, has been an important factor in the cities' commercial depression.

10 Years In Penitentiary For Robbery With Violence

QUEBEC, Que., April 10. — (Canadian Press).—"You ask for the clemency of the court, but I am sorry it cannot be extended to you. I have to sentence you to ten years in the penitentiary."

Frederick Baller, of this city, was the object of these remarks when he came before Chief Judge Lachance in the Court of Sessions yesterday for sentence on a charge of robbery with violence. Baller was arrested at Tewkesbury in August of last year, after local detectives had been searching for him for some time for an assault on the person of a man named

She Could Hardly Do Her Housework Nerves Were So Bad

Mrs. I. M. Parks, Consecon, Ont., writes:—"I had heart and nerve trouble, and became so short of breath I could hardly do my daily housework, and was so nervous I could not think of staying alone, as every little sound I heard felt like a shock to me.

I Saw MILBURN'S HEART AND NERVE PILLS recommended, so I tried a box, and after taking the second one I am now feeling like a different woman."

This preparation has been on the market for the past 32 years and has achieved a wonderful reputation for the relief of all heart and nerve troubles.

Put up only by The T. Milburn Co., Limited, Toronto, Ont.

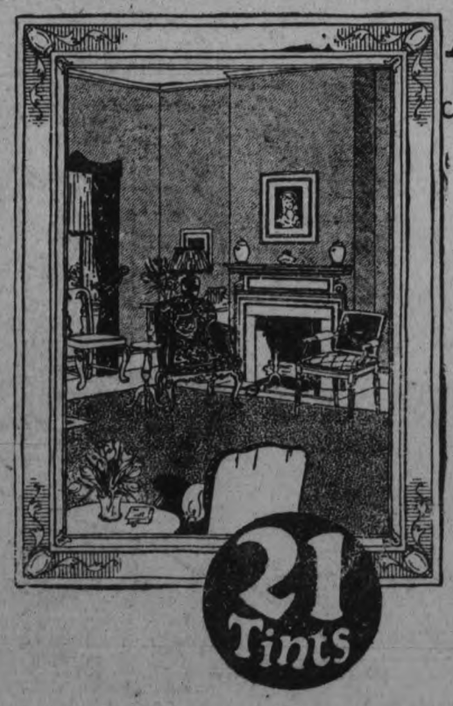

21 Tints

Alabastine Walls—

An exquisite setting for your furnishings

THE living room is the heart of the home. A place made beautiful by music, flowers and books, with sun-filled windows for cheeriness and ease-giving furniture for comfort. And, as a pleasant background for the perfect living-room there should be walls of mellow beauty; preferably low-keyed in color and devoid of distracting pattern. Velvet smooth in texture and diversified in hue, Alabastine provides a living-room wall finish of most engaging and artistic quality.

Our Free Stencil Catalogue, with many attractive stencil designs, will be of great assistance in helping you re-decorate your living-room. Send for it along with free booklet "Homes Healthful and Beautiful" illustrating the charming effects Alabastine tints achieve.

The Alabastine Co Paris, Limited
Paris, Ont.

CHURCH'S HOT or COLD WATER

Alabastine

75

Justice - Mercy - and Humor In Police Court

LIFE PASSES IN KALEIDOSCOPIC PICTURE BEFORE MAGISTERIAL DAIS DAY AFTER DAY WHILE LAW'S GUARDIANS PLAY THEIR PARTS

City Police Court Is Haven Of Refuge For Many Unemployed on Cold Mornings of Winter—Others Come, Willy-Nilly, To See Justice Dispensed.

PETERBOROUGH OFFICIALS DILIGENT IN PROSECUTION OF ONEROUS DUTIES

Excuses Given in "Drunk" Cases Are as Foolish as Some Stories Told in "Having" and "Selling" O. T. A. Hear—Saturday Night Gatherings.

The law is a funny thing. It says you must do a certain thing, and, then instead of rewarding you if you do it, satisfies itself by sitting back and waiting for you not to do it, or to do it the wrong way. Then a little slip of paper, tastefully printed, is signed and sealed by the Magistrate, and delivered at the hand of a Police Constable. It reads something like this:

"Whereas you have this day been charged before the undersigned, a Police Magistrate for the City and County of Peterborough, for that you, at the City of Peterborough on the umteenth day of Septober did . . . " (here follows a recital of the offence with which you are charged).

"These are, therefore, to command you, in His Majesty's name, to be and appear before me at the Police Court in the said City to answer to the said charge, and to be further dealt with according to law. Herein fail not."

And, being a sensible citizen, you fail not.

At Police Court.

When you arrive at the Police Station on Water street sharp at ten o'clock in the morning, you are escorted to the court room upstairs. Of course, if you are a serious case you have been detained in the cell overnight, and have not trouble in finding your way to court. The cell is large and roomy, but not particularly home-like. Within the main cell are two or three steel-barred structures that have little use, and are mostly filled with bicycles and odds and ends of equipment. These are for the hard cases that seldom appear so far from the water front.

If you are one of the aforesaid serious cases, you are photographed and fingerprinted in the detective's office, where the glass in the door is guarded by wire and there is a fancy bolt to prevent a too-early departure.

But for the sake of friendliness in this article it is taken for granted that you are "up" for some minor infraction of the law, and in that case you will find the Magistrate, the Chief of Police, the Crown Attorney, and several lawyers and policemen, chatting and swopping stories in the Chief's office o on the lobby.

Promptly at ten o'clock the Magistrate enters the Court Room, and order is called. No more joking now, and the only stories told are from the witness box. In the spectator's sents are a number of visitors, varyi g according to the interest of the docket and the coldness of the morning. If the day is cold and raw there will be a dozen or so men who have nothing to do and seek relaxation in hearing the sometimes drab but often scintillating tales of witnesses and passages at arms. The witnesses are skilfully led by counsel, who see to it that the oath administered as they step into the box, specifying that they tell "The truth, the whole truth, and nothing but the truth" is not violated, at least, not on their opponent's behalf.

No Rush Here.

Peterborough's police court is not one of the hurly-burly "next please" affairs that characterive some big cities, where twenty "drunk" charges are disposed of in half an hour and short shrift is given many accused in order to get through a heavy docket. Despite the care given to every case to see that justice is done, but not exceeded, the session seldom lasts beyond the sounding of the twelve o'clock horn from the C.G.E.—unless, indeed, a lengthy O.T.A case is being heard.

Magistrate O. A. Langley presides, his desk being raised a foot above the court room floor. To his left sits Chief Constable Samuel Newhall, and at his right is the witness box. Facing him are, first, the table for lawyers and reporters, then the prisoners' dock, and behind that the gallery.

The Chief calls for order, and everyone stands until the Magistrate has taken his seat, with a comprehensive nod to the lawyers. The docket is handed up to the occupant of the bench, who probably is already acquainted with many of the facts of cases, a percentage of which have been held over at the request of either defence counsel or the crown or by wish of the magistrate himself, who is not satisfied with certain statements and wishes to have them verified, or perhaps seeks time to think over a knotty legal problem.

Crown Prosecutor.

Next in importance to the magistrate in court is the Crown Attorney. This position, conscientiously upheld by George W. Hatton, K.C., in this jurisdiction, entails a lot of work, with the discouraging feature that there is often little to show for it. The crown attorney attends all charges that are called indictable offences, and conducts the case for the people. He sees to it that all witnesses are compelled to attend the court when wanted, and he institutes and carries on the part of the Crown in the prosecution of those who violate the laws of the land. He advises the coroners, consults with them as to the necessity for holding inquests, attends all inquests and sees that all possible evidence is secured that the jury may return a proper verdict. In the O.T.A. cases he handles all charges that are laid by the provincial constable, the city O.T.A. cases being pressed by City Solicitor Joseph Wearing, when called by Chief Newhall.

J. F. Strickland prosecutes the O.T.A. cases brought in by License Inspector Joseph Stewart. The chief constable attends to see that the magistrate has all the evidence before him, and to give his counsel when needed.

Upon the crown attorney devolves the responsibility for the prevention of crime and misdemeanors by properly prosecuting those guilty of breaking the laws, and between him and the magistrate the people are assured that justice, the pride of British peoples, will be meted out with fairness to both complainant and accused. The present incumbents of both offices in Peterborough are fearless in the despatch of their duties.

Record Is Kept.

Except in important cases, the magistrate himself keeps the record of evidence, Peterborough city court having no full-time reporter. In cases from which an appeal is likely to be taken, and in the preliminary hearings of indictable offences, a reporter is brought in to take the evidence verbatim. Usually the services of W. F. Johnston, himself a lawyer of experience, are requisitioned, and he takes down every word spoken by magistrate, witnesses, accused, and lawyers.

Whoever takes the evidence, all objections by counsel must be noted. If the case is appealed copies of the evidence must be supplied to all interested parties, so that the previous hearing may be intelligently reviewed. The record must be correct in every detail, since much may hang upon the interpretation of a single word.

It has often been remarked in the Peterborough court that the acquisition of a stenographic reporter would be of great value to all interested in almost any case. The lawyers lose a certain amount of value through having to wait between questions, the magistrate no doubt finds it difficult to follow the trend of the evidence while employed with the mechanical business of writing it down, and much valuable time is lost. As an instance of the intrinsic loss to a lawyer may be cited the difficulty of cross-examining in certain cases. Everyone knows the advantage of getting a witness "on the run" with a series of swift, incisive questions. This is impossible in the absence of a short-hand-equipped reporter.

Then, with the magistrate who has other important and often pressing duties to perform elsewhere; with two lawyers whose time is of high dollar and cent value; and with perhaps several witnesses who are losing time from their employment, the monetary loss aggregates a considerable sum.

Minor Charges.

What is not generally known to the public is the fact that hundreds of infractions of the law are never aired in police court. Every Saturday night Chief Newhall holds an informal reception in his office, and sometimes, when the guests are exceptionally numerous, in the court room. To this select affair are summoned scores of persons who have been guilty of slight misdemeanours during the week, and literally hundreds of young people of both sexes are carefully handled by the chief in a quiet personal n a uner in the course of a year.

There are many cases where people, acting in the heat of the moment, after some trouble, wish the police to step right in and arrest the supposed offender. But when the parties are brough together under the guidance of the chief, it is very often the case that they settle their differences and depart, if not actually arm-in-arm, at least on friendly relations once again. Then too there are unwary motorists who disregard the rules of the road and traffic regulations. A warning, says the chief, will, in most cases, prove as effective as a five dollar fine, and has the added advantage of keeping the respectable citizen from having a police court record and perhaps a grudge against the law. Such offences are often committed in an unwary moment, and for lapses of thought to which all are subject it would not be the best policy to push the case to the law's limit. So, says Chief Newhall, and there are hundreds of men adn women in Peterborough who have had his friendly warning and have never again offended.

The children—sometimes twenty-five in one evening—are brought in for all kinds of petty misdemeanours, and ends of equipment. These are for the hard cases that seldom appear so far from the water front.

If you are one of the aforesaid serious cases, you are photographed and fingerprinted in the detective's office, where the glass in the door is guarded by wire and there is a fancy bolt to prevent a too-early departure.

But for the sake of friendliness in this article it is taken for granted that you are "up" for some minor infraction of the law, and in that case you will find the Magistrate, the Chief of Police, the Crown Attorney, and several lawyers and policemen, chatting and

HEAD OF POLICE FORCE.

SAMUEL NEWHALL,

Chief Constable of Peterborough since December 31, 1920. He joined the police force on January 25, 1896, and has served twenty years with the local force and ten years with the Liverpool and London (England) forces.

PRESIDES AT COURT.

O. A. LANGLEY,

Police Magistrate for Peterborough City and County, is a graduate of Trinity College. He practiced in Toronto for some time, and in Peterborough and Lakefield for a number of years. He was appointed magistrate for the county of Peterborough in 1915, and for the city in 1921, commencing the latter duties on January 1, 1922. He is also Local Master of the Supreme Court for the County of Peterborough.

CROWN ATTORNEY.

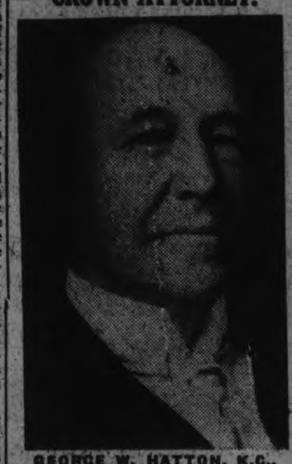

GEORGE W. HATTON, K.C.,

County Crown Attorney and Clerk of the Peace, is a son of the first police magistrate of the town of Peterborough. He read law with Sir John A. MacDonald, and was called to the bar in 1880 and created King's Counsel in 1921. He has been Crown Attorney since 1914.

O.T.A. PROSECUTOR.

JAMES F. STRICKLAND,

Who prosecutes the breach of O.T.A. cases brought in by License Inspector Stewart. On his return from France, where he served with the 4th Battalion, he opened up his law office here, and has practiced in Peterborough since. Before the war he was associated with Bennett and Goodwill.

LICENSE INSPECTOR.

JOSEPH STEWART,

PRESSES CITY CASES.

JOSEPH WEARING,

Things Are Not Always .....What They Seem

Or—

The Mysterious Bottle.

(By Jeanette.)

He scowled savagely into the mirror. It was growing intolerable, this pain. For three days and nights now it had bothered him and, with characteristic indifference, he had refused to recognize the danger signals. But now something must be done. Today he must end it somehow. He jerked his tie from the overhanging bracket on which it reposed and the portrait of his fiancee fell with a dull thud to the floor and found a dusty lodging behind the trunk under the window. He heeded it not. With a fierce jerk that threatened to disrupt the delicate silk threads of his purple four-in-hand, he finished his dressing and slammed his way out of the room.

With a conventional politeness that had become habitual, when he said "good morning" to his landlady, he started to smile. Then he remembered and quickly his lips resumed their frigid cast. Frowning from the pain that his momentary effort had cost him, he attacked his egg with vigor. It was very softly done and the yellow contents splashed out unexpectedly and dribbled down the side of the egg-cup. His landlady, awed by his severe demeanor, asked him timidly, "Shall I cook you another egg, Mr. Green?"

"No," he answered shortly and proceeded to pepper his bacon very generously. When he lifted a piece to his mouth, the pepper reminded him of his disability and a few unaware specks caused him to groan aloud. Precipitately he put the piece back on the plate.

"What is the matter, Mr. Green?" said the landlady, putting her head in the swing door from the dining-room to the kitchen.

"Nothing," he shouted savagely and rose with haste, kicking the fat Pomeranian under the table and spilling his morning newspaper into the gooey egg. With a stifled oath, he rushed from the room, grabbed his coat and hat and emerged into the open air. The rush of a raw March gale caught him unaware and again he groaned and raised his hand helplessly to his mouth. Yes, something must be done at once. He strode down the block, entered the nearest drugstore with a purposeful demeanor, and, after a short and snappy altercation with the clerk, emerged with a small bottle.

Back at his boarding-house, the landlady soothed her fat pet's feelings and mournfully regarded the remains of Mr. Green's breakfast. "And him such a nice man usually," she reflected. "I wonder if something has happened between him and his young lady? There was no letter from her in the mail this morning."

She made her way upstairs and carefully inspected all of Mr. Green's unlocked bureau drawers, in an effort to discover anything damaging in the way of a broken engagement. Her search was fruitless until she came to the trunk. Here she retrieved the dusty photograph of the fair Beatrice, the lady love of the irascible Mr. Green, from its hiding-place behind the trunk. She nodded her head as she replaced it on the dresser.

Later, hanging out the clothes, for it was a blue Monday morning, she confided to her next-door neighbor, Mrs. Kraut, that Mr. Green and his girl had been having a falling-out. "He threw her photograph behind the trunk in his room and then he came downstairs and kicked Fluffy and marched out, slamming the door awful hard."

Mrs. Kraut nodded her head solemnly. She was a large woman of few words but a nod can convey much. She sighed as she went indoors. She was a great believer in the impermanency of love's young dream.

Mr. Green's stenographer jumped. She was used to her employer's somewhat hasty use of the call-button which summoned her to his office, but this morning saw him in a peculiar mood. It was the fourth time within fifteen minutes that she had been called in. There was something wrong with Mr. Green this morning. His mouth was twisted in a peculiar way and he appeared to have great difficulty in enunciating his words. Twice, she had gone in and found him regarding a small bottle with a fixed expression of countenance. Once he was smelling the contents speculatively. She confided some of her fears to the office boy and together they approached Mr. Green's door gingerly and peered through the keyhole. But he was only reading his mail, with a scowl on his usually unperturbed brow.

Later in the day, Miss Jenkins found her employer once more regarding the bottle with a peculiar look. It was a small bottle, she reported to Bert, the office boy, and was filled with a white liquid. When Mr. Green refused to go out to lunch, saying that he could not eat anything, Miss Jenkins grew alarmed. Coming back from her own luncheon, she told her friend Patrolman Murphy all about it.

"A small bottle, eh? and him that bad-tempered you don't know what to say to him? And refusing to go out for lunch. Well, now, let me see. I heard yesterday that he was caught short on the market and was trying to unload some of that Bolder Creek mine stock. I wonder ——" He rubbed his chin reflectively.

About mid-afternoon, Miss Jenkins grew very apprehensive. When Patrolman Murphy strolled in for a chat, she beckoned him to the door of Mr. Green's office and he applied his eye to the keyhole. Then, with a swift movement, he threw open the door and rushed in.

"No, you don't," he said loudly, seizing Mr. Green's hand, which was in the act of raising the small bottle to his lips. "Not if I can help it, me lad."

"What the ——" said Mr. Green savagely. He lowered his hand and eyed the officer of the law with suspicion and contempt.

"It's one of me duties to prevent suicide," declared Patrolman Murphy.

"Suicide?" said Mr. Green. He commenced to laugh, then, remembering, contracted his face into a frown. Slowly he turned the bottle about and the officer read the label. Mr. Green pointed significantly to his mouth, and, with a red face, the policeman took his cap and withdrew. Without deigning a glance at the surprised Miss Jenkins, he left the office immediately.

Presently, Mr. Green emerged from his office. "You may go home now, Miss Jenkins," he said mildly. He did not smile, but, after casting one look at his determined countenance, the stenographer put on her coat and hat and went timidly out.

Mr. Green went home later. He regarded the little bottle for quite a while before he finally decided to leave. "Tonight will do," he muttered as he put it in the pocket of his coat. His unsmiling countenance did not brighten as he marched out. "Crabby cuss," murmured the elevator man who took him to the lower floor.

Still without smiling, Mr. Green partook of his evening meal. "He wouldn't touch my curried chicken and the only thing he seemed to enjoy was his tea. He had three cups." So his landlady reported later to Mrs. Kraut, who ruminated mildly, "They must have had a terrible fight."

Alone in his room, Mr. Green, with a glance at the bottle on his dresser, sat down firmly to read the paper. But he did not appear to be peaceful in mind. Constantly his glance strayed to the small bottle, and occasionally he would murmur under his breath. Once, when he commenced to laugh at a particularly funny saying in the "Wise and Otherwise" column, he changed the sound to a groan and smothered his mirth resolutely.

At last he threw the paper down and approached his dresser. With swift movements, he took off his collar and tie and then with a determined air, he took up the bottle. He regarded it fixedly.

"That druggist said this would do the trick," he muttered under his breath. "Well, we will see." With quick nngers, he removed the cork.

Then he applied the soothing lotion n the bottle to his badly cracked upper ip.

Interest in The Living Room

Panels can make a barr en room cozy and cheerful

Large expanses of wall space are always a problem when it comes to decorating. If they are left plain, they seem cold, barren and barnlike. If they are papered, the size of the wall requires a strong, large design, whose vigorous repetition all over the wall may prove irritating, unless great care is shown in the choice of design.

But, with the new style panels which are now coming into vogue, this problem fades into insignificance, for by the use of these new flexible panels, you can safely decorate your walls with any of the beautifully colored, vigorous designs so popular at present. This is possible simply because the paneling breaks up the continuous repeat of the design whose bright colors would be dangerous, if their recurrence was not interrupted in some way. Th panels, however, set off the bright color and strong figure into sections which look like so many beautiful paintings or hangings on a plain wall, and give the room a new and fascinating interest.

What more interesting treatment could be found for the large living room, illustrated above, than the handsome three-to-one panels into which it is divided? They support and enchance, not only the furniture, but the architecture of the room as well.

The lovely details of the mantelpiece and objects d'art are even more beautiful when accentuated by these mural panels. The whole room has a pleasant, friendly atmosphere and a sense of perfect proportion, neither of which could be obtained were the walls plain or completely covered with a pattern.

The latest development in panelling is the combination stile, or field and border, which can be applied over a completely papered wall in dozens of different ways, and produces a wonderful effect at a very small cost

Beautify with BIRD'S "ART-BLENDE" ROOF

The Crowning Glory of the Home

Bird's Art-Blende Asphalt Shingles will harmonize with practically any building. The, soft pleasing colors are permanent and very attractive, without being so bright as to offer offensive contrast.

They are packed in the bundles in the correct order for application, thus avoiding possibility of mix-up in color scheme and effecting a real saving in application costs.

Beautifies — Protects — Fire-Safe

Write for them

We have prepared a folder which shows "Art-Blende" in full colours and a booklet which explains how you can save time, labour and money when re-roofing. Both mailed free

BIRD & SON LIMITED
Hamilton, Ont.

BIRD NEPONSET PRODUCTS

For Sale in Peterborough by Fred H. Rowan.

BIRD'S ROOFS

Mills at Hamilton, Ont. Pont Rouge, Que.

670

Some have broken windows some have "swiped" small articles from lawns or back-yards some have used bad language. All are talked to kindly but firmly and set on the right path without the stigma that attaches to even a juvenile court hearing.

Unofficial, all of this, but regarded by many who have had experience as one of the best features of the administration of justice in Peterborough.

On being arraigned in the dock, the prisoner hears the charge read aloud by the magistrate. Sometimes the accused is not present in the court when his name is called, and in such a case a policeman repeats the name in the hallways at front and rear of the court room, so that no one may mistake the fact that he is wanted, if he is anywhere withing hearing. He has previously been served with the information that he will be wanted, and on the back of this paper is a declaration to be completed by the constable who serves it. On the non-appearance of the accused, the constable swears to serving the information, and a summons is issued. If necessary the person required is brought by force, but this seldom occurs, since the reluctance to appear might very well be taken as an admission of guilt.

When the charge is read in court the accused is asked if he is guilty or not guilty. There is no evading the answer. "Well, I guess I did it, but . . ." does not satisfy the court, and "I didn't mean to do it" is no answer. "Guilty" or "Not guilty" must be the reply. If the plea is "guilty" then there is nothing for the prosecution to do but state the facts to the court, if this is necessary. If the plea is "Not guilty," then the complainant proceeds to present the case before the magistrate.

The Witnesses' Oath.

Every witness must be sworn according to the time-honored custom in British courts. On entering the witness box the witness is handed a Bible, which he must hold in his right hand. It often requires a struggle on the part of a constable to get this part of the ceremony right, since many persons become excited and endeavour to change the Book to their left hands so that they may grasp the edge of the box with their right hands. The oath is administered by the magistrate: "In the case of the King against. . . . you swear that the evidence you shall give will be the truth, the whole truth and nothing but the truth, so help you God." The witness kisses the Bible, and examination commences.

In Peterborough police court there are frequently witnesses of the Jewish faith, and in their cases a departure is made from the usual custom. While a New Testament is sufficient to bind a Gentile, it is necessary for the Jewish witness to be sworn upon one of the books of the Old Testament. And, during the ceremony he must wear his hat.

Strange though it may seem, more trouble is caused the court by witnesses who are inclined to break the third section of the oath than by any other class. There are very few who would deliberately perjure themselves by telling other than the truth most witnesses will tell the whole truth if skillfully led by counsel but a great many garrulous witnesses are disinclined to keep within the bounds of "nothing but the truth." Carried away by their feelings, which have responded to the excitement or pent-up emotion created by the fact that they are to confide their troubles to a court-room full of spectators, they often drop the essential things that are necessary to unravel the tangled skein and launch out into a mass of detail that has nothing to do with the case, and is therefore not true about it.

Drunks Ae Easy.

When a man is charged with "being drunk," he has usually no very good come-back. Very few men arrested for this breach of the O.T.A. can truthfully—or effectively—say they were not under the influence of something spirituous. There was one man who might have got away with a little jag, for he had been drinking hair oil and the perfume was certainly not reminiscent of the bar. But he couldn't stand up, and so evidence of the smell of liquor was not necessary.

Most of those charged under this section plead guilty, being anxious to dispense with all information that might be handed to the listeners in the back benches. After he pleads guilty the erstwhile drunk is politely asked to step into the witness box, take the oath, and tell the court where he obtained his liquor.

Getting this information out of the average witness is like drawing the cork out of an olive bottle with a toothpick. "I met a man on the street who asked me to have a drink" was an old standby, but in these days of general aridity magistrates are incredulous of good-natured souls who go about the highways and byways relieving thirst free of charge. In a year in police court almost every source is mentioned but the public drinking bubbler outside the police station door, and even this would not be too far-fetched for some.

Some have appeared with the likely story that they used rubbing alcohol, which, while sold for external application is said to be widely used for internal decoration purposes. Home-made wine is also given as the reason ofa particular inability to keep perpendicular. For a long time in Peterborough court almost every drunk blamed his condition on a certain brand of "Health Tonic." But whatever the cause, the fine for the first offence is about the same—$10 and costs.

And in this regard, at least, Peterborough's cost of living—or drinking—is lower than some other cities in Ontario. It cost $20 and up to get drunk (and caught) in Hamilton, and to stagger in front of a Toronto policema also cost a lot of money.

Troubles of Married Life.

There seems to be an increase in the number of non-support cases in recent years, or else the women are becoming less afraid of the publicity that is occasioned by an appeal to the authorities to have a careless hubby checked up. To the credit of all concerned in such cases, and for the information of those who said after reading the previous sentence "The world is getting worse", it must be said that very few cases are fought to the bitter end. Chief Newhall has wrought many reconcilitaions between husband and wife. Magistrate Langley lends his influence to placate the parties when they appear before him. Lawyers in Peterborough are singularly eager to preserve the marital relationship, and endeavour by all means in their power to effect a settlement with at least a reasonable chance of happiness succeeding for the parties.

In this connection the work of the police matron is seen. Many women who have grievances to air feel much more at ease if they have an intermediary, such as the present incumbent of the office, Mrs. Higden, wife of Major Higden, local commander of the Salvation Army. To the police matron many women tell their troubles, and in return obtain the best possible advice as to their mode of redress. The law is a queer instrument to the average woman, as it is to many men, and the inclusion of a woman on the staff of the Peterborough police officials is a step forward well in line with the present progress of womankind.

It is thought by many who have been compelled by duty to attend cases in which family troubles are aired that the hearings should be in closed court. It is significant that police and the members of the legal profession all combine to settle such cases, and yet many people attend the trial and go out to spread the innermost secrets of the home life of the parties, making for greater disruption than ever. It is in the interest of encouraging a reunion and for the protection of the home relationship that the press does not usually publish the details of family troubles, thus co-operating with the officers of the court and others.

O. T. A. Charges.

Many people find the O.T.A. cases the most interesting on the docket, but there is a sameness in them that palls after a time. Next to "drunk" charges in number come other breaches of the act, and the interesting part of these charges is the defense.

It is safe to say that the evidence given in some O.T.A. cases borders more flagrantly on perjury than in any other class of criminal charges. The special officers, when they are employed, usually have almost direct contrary evidence to offer the court than the accused and his witnesses. Much depends upon the credulity of the magistrate, or the defense story. Able Peterborough lawyers have made "spotters" look foolish on more than one occasion by producing an ingenious defense built around the story of the accused, and it is right here that the magistrate is called upon to use that sense of judgment that shall find out who is lying and who is not.

Very few O.T.A. prisoners plead guilty unless they are caught red-handed. When it comes to a second or third offense in which imprisonment is imposed without the option of a fine, then the battle of wits between the prosecuting attorney and the defending counsel is something worth witnessing.

It is noteworthy that in Peterborough, owing to the continued vigilance of Chief Newhall, large quantities of liquor are not kept in stock in the city. The source of supply is outside the city, and from this the retailers draw their small stocks.

It is difficult for the police to make a capture. They notice a great many visitors at a certain house, and decide to make a raid. While they are gaining admittance the occupants are pouring the small stock of liquor down the kitchen sink with the water tap running full speed to carry away the telltale evidence. Without evidence—and it must be intoxicating evidence—there is no case.

Magisterial Mannerisms.

Mr. Langley, who has been police magistrate for Peterborough City since the retirement of Magistrate D. W. Dumble in 1921, is the soul of courtesy to the men and women who appear in court before him both as complainants and accused. Sometimes the volubility and irrelevant evidence of a witness may invoke a sharp rebuke, but not until gentleness, persuasion, and a warning have failed to secure attention to the directions of the court.

Magistrate Langley is not given to much humor from the bench, though he always has the ability to put in a statement that is apt, and he appreciates the opportunity to "chivvy" a lawyer who has tried to "put one over" him. He gives a broad interpretation to the rules of evidence, being inclined to admit anything really admissable if it will assist in clearing up the case with justice to all.

Life is not all sweet to a magistrate who must sit day after day in judgment upon the frailties of human nature, but Magistrate Langley has maintained a bright outlook that carries him swiftly from the drab environment of the court to a witty discussion of everyday affairs. He is well-read and a good listener; a tennis player of renown and an admirer of good sport of any kind.

Interesting Stories from Main Street, Peterboro

SAVINGS DEPOSITS OF CANADIANS ARE INCREASING MOST RAPIDLY

Increase of 17 Million Dollars During the Year 1924-1925.

UPWARD TREND HERE.

Bonds and Insurance Are Favorite Ways of Investing.

If savings are a true indication of prosperity, the Dominion of Canada today is going ahead by leaps and bounds. According to the financial Post Survey, there was an increase in savings deposits in the Chartered banks of over 17 million dollars between 1924 and 1925, which equals the peak period of 1920.

Of course, the large crops harvested in the West are an appreciable factor in this connection and while there has been considerable unemployment in many of the larger cities which a person would naturally think would affect the savings accounts such has not been the case.

The people generally affected by periods of dullness and depression are those who even in boom times earn their bread, as it were, by the day, and seldom if ever have money enough to put by for the rainy day.

One of Peterborough's most prominent bank managers told The Examiner that savings were not decreasing but were simply taking different forms. The tendency today, he said, is to make use of good bond issues, a habit which the citizens formed during the war period.

This habit is becoming more marked as time goes on, and the big brokerage and insurance companies are today showing bigger returns than ever before in their history. The biggest opposition the chartered banks have to meet today is the insurance companies who in the form of policies are able to guarantee the investor certain specified returns or in the event of his death, they guarantee his beneficiary a stated lump sum. This usually is an attractive proposition to young persons as they see in round figures their ambition achieved and in most cases will strive harder to realize it under these circumstances.

Another reason for the increase in savings is the fact that the country is full of "timid" money that is, money that is being held by people who are afraid to invest it in industry and this retards the progress of manufacturing and other pursuits so necessary to the financial wellbeing if prosperity is to reign among its citizens. The people who hold this money are afraid of industrial investments, it is said, for fear of the bugbear of taxation which some claim has stifled industry in the Dominion for the past three years. Sir John Aird, speaking at the recent Canadian Tax Conference, said: "a situation was disclosed in which one industry with branches throughout the Dominion had to comply with the intricacies of 33 different tax enactments, all continually in a state of change and another found that it had filed 62 different official returns for taxing purposes within a year."

Upward Trend Here.

Contrary to general opinion the savings accounts of the citizens generally have not been touched to any appreciable extent. Despite the fact that each year sees an increasing number of new automobiles upon the streets, and finds luxuries in the homes such as electric stoves and washing machines, savings accounts as a whole continue on the upward grade.

This surely is a token of prosperity as it takes money to purchase these luxuries and the money must be forthcoming or the retailer could not keep in business. Canada is slowly but surely getting on the move and prospects in business generally indicate that better times and incidentally larger savings are ahead.

MANY ROASTS AND STEAKS CUT FROM VARIOUS PARTS OF BEEF

Twelve Varieties of Roast and Six of Steak Sold in Peterborough.

VARY IN PRICE.

Some Very Tasty Parts of Animal Sell Very Cheaply.

The housewife of to-day when giving an order over the phone to the butcher generally asks for a roast of so many pounds or for so many pounds of steak.

It never enters into her mind that there are at least twelve kinds of roasts and six kinds of steaks with a few special ones thrown in; but really the same kind of steak under a different name.

In the city of Peterborough the number of kinds of steaks and roasts sold in the butcher shop is much lower in number than in some of the very large cities for there is not the demand for special cuts of meat.

Roasts on Front Quarter.

The different kinds of roasts found in city butcher shops to-day go under various names. Starting from the front of the animal we first have the chuck roast which is cut off the fore part of the shoulder. This roast is also called the blade and makes a very nice stew or boiling piece. Then there is the arm roast which is cut off the shoulder. This also makes a very nice stewing and boiling piece. From the lower back part of the shoulder we have the brisket roast which is a roast which makes a very nice stewing or boiling piece and also a very nice roast when roasted properly; but unfortunately few people know how to roast it. The cut which is taken off the rib nearest the brisket and really the best part of the brisket is called the plate roast which is a very nice roasting piece. From the other part of the ribs we have cut the rib roast which is often called the standing or rolled roast as housewives often get the butcher to roll it after the bone is taken out.

On the Hind Quarter.

From the hinderpart of the animal we get the porterhouse roast which, when cut up, goes as porterhouse steak and T-bone steak. Then there is a short sirloin roast, the proper sirloin roast and the rump roast. The last is cut up into sections by some butchers and sold in this style. Then we have the round steak roast. This and the porterhouse and sirloin roast are the three best roasts on the market and are bought by those who are able to pay for expensive meat. The shoulder roast is sold as a cheap roast. The lower round roast is not as good a roast as the others and is sometimes called the wedgehouse roast. Then for good stewing roasts we have the flank roasts and the four shank roasts.

Housewives seem to know very little about the brisket roast but in most butchers' estimation it is a very nourishing and tasty morsel of meat and is certainly more economical to buy than other pieces of meat.

Kinds of Beefsteak.

There are not many kinds of steak sold in this city but several cuts go under many different names.

We have the sirloin steak which is also known as the hip bone steak which is considered the best steak on the market. Then there is the round steak, porterhouse steak which also goes under T-bone steak, under cut steak, wing steak and clubhouse steak. On the front quarter the butcher cuts the shoulder steak, flank steak and chewing steak which is cut off the neck and shank.

Young Anima's Good Meat.

The two best meats found in a butcher shop are cuts off a steer two or three years old. This meat is usually creamy in color, not yellow like other kinds of meats. The meat which is known as coming from a baby beef which really is a calf under a year old that has been fed on chop and its mother's milk.

The day has passed when there is any waste in the butcher shop unless it is caused by some bruises made by the slaughter house man. The spots are generally blue or black in color.

Good Beef in Ten Days.

A very wrong impression is held by some people in regard to the length of time the beef should be killed before it is fit to eat. Some say it should be hung two or three weeks but this is a wrong idea altogether as beef is at its best between three and ten days, according to the weather, as after ten days it begins to lose its flavor.

A school with a teacher but no pupils is being operated at Pilot Grove, Me.

Biographical Sketches

"We read our future history in the history of the past. Let us live, therefore, so that those who come after us will say that we did our best—and no man can do more.

"Those lives are noblest which are a record of plain and simple duties simply done. The most valiant of swimmers may fail to reach the ship, but his success lies in trying, and we rejoice at his example and in the fine quality of his courage. They only 'succeed' who play the game of life fairly, win or lose, and only on the wings of well-doing reach their place in the sun. Money cannot buy what poverty can win.

"Those whom fortune favors exceedingly owe that debt to fortune. Only the humble are truly great." —Grotius.

No. 6.

MR. GEORGE S. KINGDON.

Old Peterborough is fast passing away. The days when six hundred lumber-jacks met going and coming in a little town with one constable have disappeared. The days when teams of four and six horses drew great loads of lumber on huge, heavy wagons four miles from the Red mills of Campbell and Hughson over roads they had cut to pieces, to the present G. T. R. station have gone. A little internal combustion engine and a few gallons of gasoline would have done the work of all this cumbrous equipment. The days of the big lumber mills of McDougall and Ludgate on Little Lake of the late Samuel Dickson, of Hilliard, of Snider (just above the waterworks dam), of the Red or Nassau mills of Charles Perry, of the Stricklands at Lakefield, have vanished with the lofty pine. The days when the French-Canadians from Quebec sang their gay songs as they went in jolting wagon-loads to our shanties have passed. The days when the shop-boy got up early in the morning to take down heavy wooden shutters and remained late at night to put them up are no more—for which no doubt the toiling shop-boy is grateful. The days of the splendid regattas of four-oars, singles, and of the canoe, with fine athletic men and applauding crowds have passed. The Y. M. C. A. and similar institutions are now training the young and making them strong and fit and hockey provides a thrill unknown in the old days but the "physiogs" of the Queen's birthday—where are they? It is true that the masquerade ice-carnival has survived and the general style of skating has improved but the Norwegian ski has replaced the Canadian snowshoe and the tobaggan, the sled and bobs. Music instead of being the privilege of the few is now everywhere and litrally in the air. Tennis has taken the place of croquet and alas!—golf of cricket. Tempora Mutantur

Benevolence now called charity had not yet become standardised and people did from a modest kindly motive what has now been reduced to a well-advertised business. We have saved our money and lost a vast deal more. The real contrast between the past and present is the reduction of everything nowadays, even kindness to a business basis. We are becoming coarse and crude. It is first reflected in the home. That is not what it used to be. It was the hearth of our home-gatherings the centre of our love the place of entertainment the very heart of all our people old and young. What is it now? But it will all come right again. It must. God and the human heart are real. Laudator temporis acti.

George Samuel Kindgon, now 83 years o age, is the son of William Kindgon, cooper, who came from Devonshire, England, and established himself in business and erected his dwelling house at the south-east corner of Aylmer and Simcoe streets, where the Salvation Army barracks and hal and a red-brick house now stand Here George S. Kingdon was born and here he continued until, at the age of 26 years, he succeeded his father in business, still later moving to the hill below the Queen Alexandra school. Mr. Kingdon married Miss Rook of Newburg, Ontario, 56 years ago. He sold out his business to his sons, Orville and Stanley, in 1920, since which date he has lived retired.

Mr. Kingdon has seen the price of barrels go up from 28 cents in his early days to 85 cents, the present price, and has manufactured as many as eighty thousand barrels in a year, selling the product to mills in this city and district. The photographs accompanying this sketch are of Mr. Kingdon and Mrs. Kingdon nine years ago.

Mr. Kingdon's military experience began in 1860-1, the year of the formation of the 57 Battalion. The Canadian government was very anxious on account of unrest in the United States, to form as many regiments as possible and the military authorities notified the citizens of Peterborough that if the required quota for the 57th was not speedily made up by volunteers the draft would be immediately instituted. The first commanding officer of this battalion was Lt.-Col. Edwin Poole, who in 1866 became C. O. of the Flying Brigade which was despatched along the frontier from Toronto to Kingston to meet the enemy if he appeared. The second C. O. of this battalion was Lt.-Col. Johnston, father

MRS. GEORGE S. KINGDON

of Mr. A. F. Johnston, who kept a custom tailor-shop four doors north of the present Crown Apartments and now numbered 428 Water street. He was a brother of the former Chief Constable George Johnston. The third commanding officer of the battalion was Lt.-Col. H. C. Rogers, afterwards postmaster who later on became commander of the 3rd Prince of Wales's Dragoons. Mr. Kingdon was employed for a short time in teaming on the right-of-way of the railway, then being built from Port Hope and Millbrook to Peterborough, known as the Port Hope, Lindsay and Beaverton Railway, with a branch line to Peterborough. Times and customs have changed considerably since Mr. Kingdon was a young man.

Mr. Kingdon has some interesting memories of the old volunteer fire brigade which put out fires by a pumping apparatus with which the firemen did the pumping, assisted sometimes by spectators. The most serious conflagration which he remembers was that of a row of shops along where Woolworth's and Grafton's are now. The shops were of roughcast and the fire-engine was placed down at the creek behind Helen's foundry, now the Lockworks. It is interesting to note that the French word for fireman is pompier, or pumper, showing that Peterborough was then on a level with the times. Another outstanding fire was on the opposite side of George street in the crockery shop of Mr. MacNeil, the old auctioneer who lived however in a roughcast house where Dr. Carmichael's residence stands opposite the Court House. Mr. MacNeil's chief clerk at the time was a Mr. Dundas, who afterwards went to Lindsay and became head of the firm of Dundas and Flavelle Bros. The fire extended to the shop of Wm. Coulter, chemist and druggist. All this would be seventy years ago. There was a fire also near Phelan's hotel in Simcoe street which did some damage. Phelan's hotel was originally a stone dwelling built and lived in by the father of Harry and Richard Winch. After the death of Mr. and Mrs. Winch, the Toronto bank established itself there and it was in turn succeeded by the well-known river pilot, Edward Phelan, who conducted an excellent hotel there for many years. Sometimes the pumpers who ranged themselves on each side of the pump-engine at long poles fastened to it in such a manner that a number could take part in the frantic up-and-down motion of pumping, at one time, called upon the spectators for help and if there was little or no response ill-feeling arose and there was some rough talk. In a word the fire continued or not as the wind of the pumpers held out or otherwise. If the present-day firemen get a thousand dollars a year those old-time volunteers should have got a million.

Mr. Kingdon's first remembrance of school was in a building where the Free Methodist Church stands, east of the C. N. R. station. A Mr. Wetherhed dispensed learning there and was employed by the town, which paid his salary chiefly out of the fees charged the scholars.

Lamb on the open market was five cents a pound in those days and beef 4½ cents. Potatoes, 40 cents a bag and other vegetables accordingly, hay, $6 to $8 a ton and wheat about 75 cents to a dollar, with oats 25 cents a bushel. It will be remembered by the reader that in the earlier part of this narrative it was stated that the young lad Kingdon "teamed" at the making of the old Midland railway. As a matter of fact, he drove a cart with one horse for a short time on this work. He found difficulty in driving his horse through the bushes and down alongside the right-of-way whereupon his boss told him that if he didn't swear at the horse he would accomplish little. When the lad's parents heard of this they directed their son to quit work at once. It is interesting to compare the times in this particular and to see how little they have changed. Seventy years ago there was no band in Peterborough at least none quite as good as the present 57th and the Salvation Army was still in the "womb of time." It was not long after this time that McKellar and Cameron's huge roughcast hardware shop on the Toronto bank corner was burned, accompanied by explosions of gunpowder and the burning down of adjacent shops. The chief of the fire brigade called loudly through his trumpet for volunteers and it was probably in consequence of the weak response that an improvement was resolved upon by the city fathers in the fire-fighting apparatus. What old-timer can hear without emotion a reference to the coming of the first steam fire-engine which did its own pump work and did it well with the immortal Jim English as engineer. A first practice was held in Ashburnham, or "Scotch Village," then a separate municipality or unattached suburb, the suction-hose being laid in Rogers's raceway, now buried by the new bridge which has pretty nearly buried the town also. So powerful was the engine that it ripped shingles off Swanston's hotel nearly a thousand feet away. There was much satisfaction over the engine's showing and the volunteer pumper became a man of the past. The damage to the shingles was never paid for, an ill-mannered municipal custom continued to this day. Young men who played games, played them anywhere, but young women played only the piano. Lessons were given in oil-painting which was in great vogue. Public exhibitions by the pupils were held and if the subject of a work could be recognized the painter or drawer took first prize. All drawing now is done by lottery, the spectator getting the prize. It is said that a locality passes into history when its "oldest inhabitants" are born it it and not imported like newcomers to a new country. By this test Peterborough is rapidly qualifying for that distinction. Mr. Kingdon wears the medal for the Fenian raid.

FREE AT LAST OF KIDNEY TROUBLE

ILLNESS ENDED BY "FRUIT-A-TIVES"

MRS. THOS. EVANS

"I have been troubled for some years with dyspepsia, liver trouble and kidney trouble, from which it was impossible to get relief until I started taking "Fruit-a-tives", which had been recommended to me by a relative. Before taking this wonderful Fruit Juice remedy it was impossible to carry out my daily work, but now, thanks to "Fruit-a-tives," I am free from those ailments, and able to do my household duties without pain or fatigue."—Mrs. Thomas Evans, R. R. No. 1, Everett, Ont.

The remarkable medicine, "Fruit-a-tives," made from intensified fruit juices and tonics, has more than 20 years of success to recommend it. It can always be depended upon to give positive relief from pain in the Back, Rheumatism, Lumbago, Neuralgia and Headaches, which are due to improper action of the kidneys, stomach and bowels. Sold everywhere, 25c. and 50c. a box.

REDUCTION MADE IN PARCEL POST RATES

Old Rates Are Being Restored After Several Months' Trial.

The public is informed that the parcel post rates at the Post Office are reduced to those which were in effect prior to the 24th of October last, commencing on April 12.

Information with reference to these rates may be had at the Post Office.

A barber in Wichita, Kas., has his shop in an auto and calls on his trade when needed.

FOR HOME BUILDERS

Detailed information concerning planning, building, financing, decorating, furnishing and gardening is contained in the MacLean Builders' Guide. Each issue shows several practical designs in picture and plan. Send Twenty cents for a copy. Questions answered. MacLean Building Reports, Ltd., 342 Adelaide St. West., Toronto.

A Narrow House

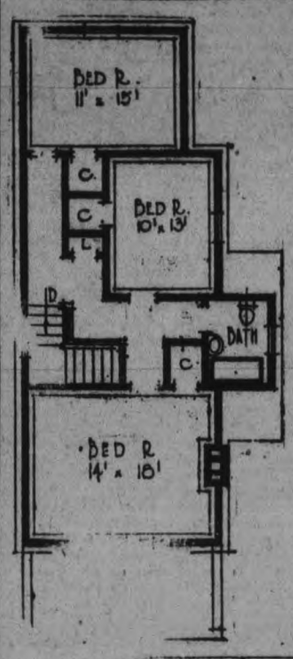

(By Horwood and Horwood, Registered Architects.)

One of the most difficult problems of small house design is the narrow house on the narrow lot, and the resulting structure is usually of a high and stilted appearance. The usual method of entering the house at the front, with the width of hall required, generally results in rooms that are just a little too small for their purposes.

The extreme width of the design here shown is 24 ft. and might be built on a 35-foot lot, preferably facing south. The fact that the entrance is at the side, and the stair hall cuts across the house, makes it possible to have living-room and dining-room of good workable sizes. A vestibule, so necessary in the Canadian climate, is provided, and a lighted and ventilated coat room.

The exterior is finished in stucco of rough trowel finish applied on metal lath to double sheathed and insulated frame construction. The roof is covered with stained cedar shingles in dull brown. The sun room is heated, but may be opened up in summer and used as a verandah, making the space available all the year round. The approximate cost of this house is $6,400.

Readers desiring further information regarding the plans and specifications of this house should communicate with the architect direct. Address, Horwood and Horwood, architects, Ottawa, Ontario.

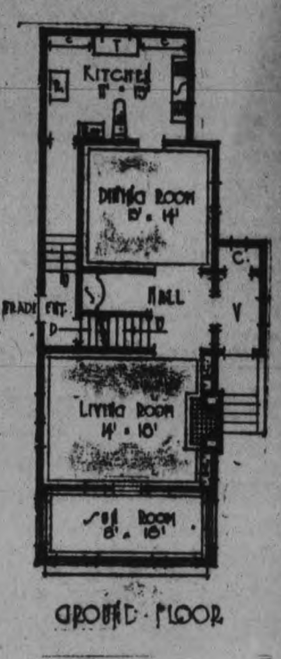

NON RUSTABLE D & A

CORSETS & BRASSIERES

The lines which fashion calls for are just what the new D & A models help to secure.

Anatomically correct, they support without compression or distortion and give the latest outline.

D & A Corsets and Brassières are truly economical because they combine style, fit and wear with lowest possible prices.

All Corset Departments in Canada which offer best values sell D & A Corsets and Brassieres.

DOMINION CORSET CO., QUEBEC, Montreal, Toronto. Makers of La Diva and Goddess Corsets, etc.

2-25

THE J. M. GREENE MUSIC CO. LTD.

Authorized Westinghouse Dealers

Westinghouse Radiotrons

Radio tubes need renewal just like the oil or spark plugs in your motor. The New Westinghouse Radiotrons give greater volume and improved tone. Made for every type of Socket. ASK YOUR DEALER

Made in Canada by CANADIAN WESTINGHOUSE COMPANY Hamilton, Limited Ontario

We handle a full line of Westinghouse Receiving Sets

DUFFUS MOTOR SALES

Water & Charlotte Sts. - Phone 1760

STAR DURANT MOTORS

Economy!

THE FIRST COST OF A CAR DOES NOT TELL THE WHOLE STORY. Low-cost TRANSPORTATION is what the NEW STAR car represents. The NEW STAR costs little to buy—less to run—and the maintenance charges, including oil are less than $70.00 for 10,000 miles, the lowest of any car in Canada.

The Red Seal Continental Motor
Force Feed Lubrication
Silent Morse Timing Chain

Are some of the features that make the NEW STAR "Supreme in the low cost field".

Your STAR dealer can prove to you the ECONOMY of STAR TRANSPORTATION

Durant Motors of Canada, Limited
Toronto (Leaside) Ontario

SELKIRK & ELLIOTT
ORIENTAL BUILDING
PHONE 98 171-175 HUNTER STREET

The NEW Star CAR

A Complete New Line of Fours and Sixes

D 56

NO AGREEMENT IS REACHED ON FIRE PROTECTION

Representatives of North Monaghan Meet With Committee of Council.

MUCH DISCUSSION.

Other Townships Not Represented at Last Night's Meeting.

North Monaghan was the only township represented at the committee meeting last night with the representatives of the city council to consider the question of fire protection in the surrounding townships of the city, and no agreement was reached. Reeve Rye, Gerald Wood and Bruce Johnston represented North Monaghan, while Mayor Holloway, Aldermen Turner and Fife represented the city. Alderman Denne and Fire Chief Gimblett also sat in at the committee meeting. Ald. Turner occupied the chair. Considerable disagreement arose between the representatives of the two municipalities. The members of the city council were not anxious to withdraw all fire protection from the townships, as they did not think it right, and the members of the townships did not seem very anxious to come to any agreement with the members of the city council committee.

Strife betwen the two municipalities broke out in many instances along many different lines. The committee of the city council demanded that something should be done, as at present the way things are, the city is losing money when the men go to township fires, and the ratepayers and manufacturers of the city are demanding that some different arrangement be entered into. The members of the township could not see eye to eye with the rest of the committee, and as a result very little was accomplished, with a growing feeling amongst the city aldermen that all township fire protection should be done away with and the townships left to form some plan of fire protection of their own.

Mr. Rye himself is in favor of a suburban area, designated in the township of North Monaghan, this area to be governed by a commission and this commission to co-operate with the city council at a later date.

Alderman Turner in his opening remarks, pointed out that every so often an alarm was coming into the fire department asking that the department go to the assistance of some person in one of the surrounding townships whose buildings were being burnt. The way the present arrangements are, the person has to get in touch with the mayor or chairman of the fire committee, and he orders the fire department out. This arrangement has received much criticism from the ratepayers of the city as the fire equipment may be out in the country when a fire breaks out in the city. The chairman said that the city had an investment of $125,000 in fire equipment and this department cost the city about $56,000 a year to maintain. Giving the may the authority to send the department out to a fire in the townships has not proved very satisfactory, even when the terms are $100 for the first hour and $15 for each subsequent hour, because in quite a few cases the services of the fire department have not been paid for. The alarms in the city cost on an average of $135 each and some of these are false alarms. In the case of the townships, the department is never called out to the township unless it is a real fire, thus by this old arrangement the city has been losing money.

This meeting was called, he concluded, to discuss a more satisfactory arrangement between the city and townships adjacent to the city.

H. B. Rye, reeve of North Monaghan, the township from which the great majority of the calls come, was asked his opinion on the question, and if he had any suggestion to make.

Mr. Rye stated that he had been accused of blocking this question by the members of city council, but he claimed that in 1923 he had the suburban development plan voted on in his township and it was defeated. By the surburban area plan certain parts of the township would be set aside and a commission elected by the people to lok after the fire needs of that community amongst other things. Mr. Rye also stated that the only time he had asked the fire department to come out to a fire in the township, at which time he had guaranteed the payment he had been refused the service. Mr. Rye spoke in favor of the suburban area and said he could with the consent of his council designate the area and at the next municpial elections, the electors could nominate and elect a commission, if they so desired.

Ald. Fife said apparently the people in the townships have not demanded fire protection, and he would be in favor of stopping all assistance to the townships except in cases where beforehand, property owners in the townships had signed a declaration promising to pay the fire department if called to a fire at their property.

Alderman Denne suggested drawing up a resolution not giving any fire protection to the townships and thus bring this matter to a head.

Gerald Wood of North Monaghan suggested that the city have some of a small pumper and when a call is sent in this pumper should be sent out and the services pair for by the property owner whose property was being destroyed.

The chairman then asked Mr. Rye if it would be possible to map out a suburban area, and Mr. Rye stated that the North Monaghan council meets on Monday and he thought he knew his council well enough that the area could be designated and in the meantime the whole township could be responsible for any fire calls sent in to the city fire department until such a time the commission of this area is able to act.

This plan did not suit Alderman Fife and he introduced a resolution to the effect that all service to to townships be withdrawn unless the property owner beforehand has signed some sort of a document promising to pay for the services of the department of called out to his dwellings if need should arise. Ald. Fife thought this manner of dealing with things would bring everything to a head.

Mr. Rye, on the other hand, stated that such a resolution would do more harm than good, and under those terms it would be impossible to establish a suburban area with a commission running things. Mayor Holloway favored giving Mr. Rye a chance to designate his suburban area and then meet the committee again in a week or so. Alderman Fife did not think they were getting anywhere by this arrangement and at this the meeting adjourned to met again at a later date.

THE MARKETS.

Quotations Over Stobie, Forlong and Co. wire.

NEW YORK STOCKS.

	High	Low	Close
Atchison Rly.	127½	126½	126½
American Can.	43⅜	42⅝	42⅝
American Loco.	98½	98¼	98¼
Smelters	118	117¾	117¾
Baldwin	105¼	103⅜	103½
Balt. and Ohio	80⅛	87½	80⅛
Cast-Iron Pipe	167	165½	166½
Ches. and Ohio.	126½	124⅞	124⅞
Cal. Petrol	34⅛	33½	33½
Chrysler	34¼	33⅞	33⅞
Dodge Bros. A.	32¼	32	32
Dup. De Nem.	205⅝	200⅞	200⅞
Fleischmann	39	38¼	38¼
General Motors	120¾	118⅞	118⅞
Hudson Motor	75	70¾	71½
Inter. Nickel	35¼	35	35
Coca-Cola	144⅜	142½	142½
Mack Truck	111¼	109½	109½
Marland Oil	53½	...	...
U. S. Rubber	68⅝	66¾	66¾
Sears Roebuck	48⅛	...	...
Montgomery Wd	63¼	...	...
White Motors	64⅜	63⅞	63⅞
U. S. Steel	121	120⅛	120⅛
Yellow Cab	25¾	...	...

MINING STOCKS

Gold

	Asked	Bid
Apex	3¼	3½
Argonaut Gold	31	30
Baldwin	2½	....
Chaput Hughes	15	14½
Con. West Dome	20½	19
Dome	1610	1525
Goldale	31	29
Hollinger	1840	....
Keora	11½	....
Kirkland Lake	122	118
McIntyre Mines	2500	2475
Newray	40	25
Nipissing	610	600
Noranda	1500	1410
Teck Hughes	345	335
Vip. Con. Mines	168	165
W. Hargraves	805	....

Silver

Beaver	81	79
Castle	161	159
Crown Reserve	17	....
La Rose	17	16
McKinley	17½	16½
Mining Corp.	370	367

CHICAGO WHEAT

	High.	Low.	Close
May	160½	158¾	160⅜
July	137¼	135½	137

WINNIPEG WHEAT

May	151½	149⅝	151⅜
July	148⅜	147	148

CHICAGO RYE

May	90	89¼	89⅝
July	91⅜	90½	91¼

Neckties imitating the brilliant markings on the skins of various reptiles, such as the chameleon and python, are now being manufactured.

IN POLICE COURT.

Charles Emmory, a resident of Belmont Township appeared before Magistrate O. A. Langley in Havelock yesterday on a charge of having carnal knowledge of a girl under 14 years of age. Accused pleaded not guilty. G. W. Hatton, K.C., represented the Crown and B. E. Park, Peterborough, appeared for the accused. Doctors Holdcroft and Thompson gave evidence on behalf of the Crown.

Magistrate Langley acquitted the accused, as there was, he said, no corrobative evidence.

Joseph Capper, who was arrested by Provincial Constable N. F. Maker on a charge of stealing a trunk and sundry other articles appeared before Magistrate O. A. Langley this morning. The accused pleaded guilty.

Crown Attorney, G. W. Hatton asked for a remand in order to enable him to investigate the man's record.

Mr. Langley remanded him until April 15.

Three boys appeared before Magistrate Langley this morning charged with stealing two caddies of tobacco from the C.N.R. Station at Birdsall's on Sunday last and were let go on suspended sentence on condition that each of then furnished a bond for $250 to keep the peace.

Mr. Wearing appeared for one boy, who is a ward of the Children's Aid Society, and the other two boys had no counsel. Mr. Hatton appeared for the crown.

Although Mr. Wearing knew little about the other two boys, he pleaded that clemency be shown them. The three boys were never in trouble before, stated Mr. Wearing; they took this tobacco as a boyish prank, as none of them use it; and there was no evidence to show that they sold it. His client has been in the employ of a farmer in Asphodel and has given good service. He has been used as one of the family and never has his employer had any trouble with him. He joined the church a year ago and during his nine years with this employer has has saved quite a little sum of money, Mr. Wearing stated. As to the other two boys, it was their first offence. One was the son of a farmer and the other a boy who worked out. Mr. Wearing pointed out that although it was a criminal offence, he thought that the harm done to these boys by sending them down for a term of years would not be at all in keeping with the deed done. The farmer was willing to keep this boy in his employ, stated Mr. Wearing. The farmer in whose employ one of the other boys works, stated that he found this boy trustful in every respect and a good worker.

Crown Attorney Hatton spoke briefly, pointing out that it was not the small value of the property taken that should be considered, but the offence done, and as it is a criminal one, he thought some punishment should be meted out. He also stated he believed that two of them were caught stealing water-melons once, but this case was settled out of court. This offence was looked upon as a trick of most lively boys by the court. Mr. Hatton stated that the railway authorities did not desire these boys severely punished and he himself would be satisfied if a suitable bond was furnished by someone, to let them out on suspended sentence and a remand granted.

The owner of the store to which the tobacco was consigned stated that as part of the tobacco had been found, which was there on exhibit, before the magistrate, he would waive all claims against the C.N.R. for damages if the boys put up $8.50 for the tobacco lost.

The magistrate said he would let the boys go on remand if each furnished a bond for $250 that he would keep the peace and would pay $27.50 the expenses of the court and $8.50 to the store keeper for the tobacco lost.

SHE ALWAYS KEEPS THEM IN THE HOUSE

So Says New Brunswick Lady of Dodd's Kidney Pills.

Mrs. M. Capson Tells Why She Recommends Dodd's Kidney Pills.

EDGETT'S LANDING, N.B., April 9.—(Special).—"I have used about twenty-five boxes of Dodd's Kidney Pills and I would not be with out them in the house now. I have suffered something terrible with backache and have got great relief by taking Dodd's Kidney Pills. I would recommend them to anyone very highly."

Mrs. M. Capson, who sends this statement, feels she owes it to other sufferers to tell them how she found relief.

Dodd's Kidney Pills are known all over Canada as the old Canadian kidney remedy. They are known by the good work they have done. The work of the kidneys is to keep the blood pure. This is absolutely necessary if the body is to be healthy. It is trying work, for the kidneys are constantly in contact with the seeds of disease.

Women who have kidney trouble should not delay but take Dodd's Kidney Pills.

Telephone 790 When You Want Your
Piano or Organ Tuned
Player Pianos a Specialty
All Work Guaranteed
W. H. CUNNINGHAM
560 Weller Street

HOUSE
To let, six rooms; conveniences; central; LOW RENT.
Also Store and Apartment to let.
A. LOW & CO.
385 BETHUNE ST.
Phone 697 - Nights & Holidays 1027

SERIOUSLY ILL.

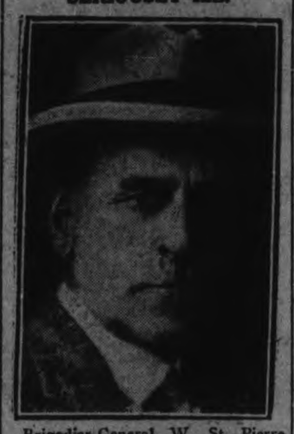

Brigadier-General W. St. Pierre Hughes, superintendent of penitentiaries and brother of the late Sir Sam Hughes, is seriously ill in Ottawa.

BODY OF CHILD TORN BY DOGS

(Continued from page one.)

girl's parents, a boarding house on the main street near the hotel.

The girl's father, Larry McDonald, a well-known fish-peddler of the district, was buried last Monday. The girl, Norma, is one of a family of twenty-two children. She was taken into custody by Constable Cousans this afternoon.

Dr. F. M. Dure, the coroner, empanelled a jury this morning, which viewed the remains of the infant. A post-morten examination will probably be held tomorrow, to determine exactly whether the child was born dead, something which will have a strong bearing on the case. Later, an inquest will be held. Members of the jury are as follows:

W. H. Porte (foreman), H. A. Roblin, J. A. Yake, T. H. Tweddle, John Marshall, A. P. Bullock, Fred Wright, J. H. Frise, and John McCann.

Norma McDonald was taken to the jail at Cobourg this afternoon.

In her confession she said that the child was born dead, and that she did not think it was any harm to conceal the body. She said that her mother knew nothing about the affair, and that there was no way to bury it.

The postmortem will determine whether the child was born alive or not.

The McDonald girl was formerly employed at the evaporation plant here up till about three months ago. Since that time she has seldom been seen in public. Her conditions appears to have been well known to all the residents of the village, and suspicion fastened upon her when the remains of the child were found.

20 DAYS' SIGHT SEEING TOUR

With Canadian Teachers' Federation

It would be difficult to imagine a more delightful tour than has been arranged for in connection with Canadian Teachers' Federation Convention to be held in Charlottetown, P.E.I., August 2nd to 6th, 1926.

The tour leaves Toronto at 3.00 p.m., Wednesday, July 28th, and embraces boat trip from Toronto through the Thousand Islands and Rapids of the St. Lawrence, to Montreal, Quebec, and the far famed Saguenay trip; thence by rail to Riviere du Loup to Fredericton, N.B., Saint John, N.B., and Charlottetown, P.E.I. where the convention will be held. Continuing, Sydney, the beautiful, Bras d'Or d'Or Lakes Country, Halifax, Grand Pre, Land of Evangeline, Annapolis Royal and Yarmouth, N.S. will be visited. From Yarmouth steamer is taken for an ocean sail to Boston, where two days is spent sightseeing in this beautiful, old, historic city. Train will be taken from Boston for the return trip to Toronto via Montreal. Ample time will be given at all points for visitors to see the features of interest and the whole tour occupies twenty delightful days through a most interesting country.

This tour is not confined to the teaching fraternity, but is available to people of all walks of life. It is an all-expense tour and will be personally conducted by Mr. Martin Kerr, 4 Beulah Ave., Toronto, Ont., and Mr. A. E. Bryson, 44 Silverthorn Ave., Toronto, 9, Ont., who will be pleased to furnish all particulars as to reservations, cost of tour, etc. A comprehensive folder, giving all particulars will be mailed free on request. 3d-10,17,24

LAKESIDES WIN.

Defeat Trojans Decisively in Two Basketball Games.

TORONTO, April 10.— (Canadian Press.)—The Eastern Canada basketball championship for senior girls will rest with the clever Lakesides for the coming season. Last night at the West End Y.M.C.A. they again conquered the Trojans from St. John, N.B., 43 to 13, taking the championship 102 to 27.

MANY DROWNED.

Houses Collapse in Bagdad When Tigris Overflows.

LONDON, April 10. — Canadian Press. — An Exchange Telegraph despatch from Bagdad, Irak, reports that 60 houses collapsed and 35 persons have been drowned in floods caused by the overflowing of the Tigris River.

International Survey Of Broadcasting Stations Concludes Women Better Radio Fans Than Men

WOMEN are better radio fans than men!

They're greater "sports," they're more highbrow, they have more intelligent demands, they are freer with praise.

This conclusion is drawn from an international survey of broadcasting stations made by The Examiner through NEA Service, Inc.

From a study of all the fan letters sent to these broadcasters and observation of the developing interest in purely women's affairs, the following facts are brought out:

1. Time devoted purely to women's affairs has increased in many cases as high as 100 per cent in the short period of three months.
2. More stations have been adding programs for women that a few months ago hadn't thought of this feature.
3. By far the majority of letters from fans are written by women.
4. Greater interest, higher appreciation, more praise are shown in women's letters than in men's.

Cooking First, Beauty Next

This doesn't include the wide popularity of the hours devoted especially to women. Under this topic, the subjects, in order of their demand and the time devoted to them by the broadcasters, are:

1. Household science, including budget, menus, recipes, etc.
2. Health and beauty talks.
3. General women's interests, including politics, etiquette, women's club features, home entertaining.
4. Child welfare and other problems of motherhood.
5. Interior decoration.
6. Fashions.

Outside of the subjects devoted mostly for women's benefit, women show most interest in classic and semi-classic music, religious and educational talks, and the tunes of former days. Yet occasionally there are demands from women for more travel talks and even more jazz, despite the tendency against this.

Men Don't Write as Much.

In considering the preponderance of women's fan letters over men's, the point may be brough out that men are lazier correspondents.

"Possibly three-fourths of our letters come from women fans," writes John V. Hanlon of Radio Station WCAE at Fittsburgh. "But probably 65 per cent of the radio listeners are men. The men do not take the trouble to write very often."

However, the person who is interested enough to write a fan letter is the greater fan, even though probably in the minority.

Most of the broadcasters answering the questionnaire for this survey comment on the intelligence of women's demands and on the importance of the women's features in broadcasting.

"The mail from women as a rule is much more concise than that received from men," is a typical report sent by Jean Sargent, pioneer woman broadcaster now with station WHT at Chicago.

"They are keener to note faults," she goes on, "and quicker to praise when it is due. But as far as interesting suggestions are concerned, they are about equal to the men."

From Station WGBS, in New York, Terese Rose Nagel writes:

"We consider our women's programs as comparable with the woman's page of a newspaper. We receive letters of the same nature that the editor of a woman's page receives. Women seem to rely on us to solve their dining, their etiquette, their beauty and even their love problems."

Yet women, as rabid fans as they are, draw the line against sports, stock reports and other such masculine diversions. But that isn't a sharp line, for some broadcasters report many women fans interested even in these affairs.

WOMEN'S INSTITUTE MET AT ROSENEATH

Paper on "Favorite Authors" Proved Most Enjoyable.

ROSENEATH, April .—9The monthly meeting of the Women's Institute was held on Thursday afternoon last, at the home of Mrs. J. Robins, with about twenty members present.

The usual business transactions were talked over. A play is to be held on May 24th. Mrs. C. W. Varcoe gave an excellent paper on "Favorite Authors." This was most interesting, especially to those who are lovers of books and follow up the new books and the latest authors. A very social afternoon was spent and ended with light refreshments.

In spite of the terrible snow storm on Saturday, it didn't prevent the ladies of the Anglican W. A. Society from holding their bazaar.

Proceeds of the afternoon and evening amounted to over $100.00

The Easter morning service conducted by Rev. Lovelace was much enjoyed by those present. An Easter message bringing out the beauties of Nature which is God's own handiwork, then the success of Christianity. "Our Christ is Lord of Life, Death is not an eternal sleep, but merely the gateway to glory. Its glad message brings comfort to every human heart," said the speaker.

The choir rendered several selections fitted for the occasion. The song service in the evening was well attended considering the condition of the roads. Special singing by the choir, solos by Messrs. Davey and Parkes, a trio by Messrs. Davey, Parkes and Ingham readings by Mrs. M. Davey, Mr. G. Ingham and Miss Hildred Taylor, preceded an excellent address given by Mr. Bruce Ingham. Flowers, birds, and all the glad triumphant music of the season are simply helps in making the season one of the brightest festivals of all the year, he said. Death is not the implacable foe of human gladness, but the stern doorkeeper to a joy that is eternal and full of glory.

The service in the United Church next Sunday will be in the evening at 7:30 p.m. A male choir will furnish the singing.

Mr. Amos Nichols is taking a holiday with friends at Fenella and vicinity.

Mrs. George Thomas and daughters, Pearl and Lillian of Peterborough, are spending Easter holidays with her parents Mr. and Mrs. Steve Herrington.

Miss Eva Thompson is confined to the house with a severe cold and lagrippe.

Mr. George Turner, Cobourg, is spending his Easter holidays with his mother, Mrs. Lily Turner.

Mr. Wilfred Davey of Cobourg is home for Easter holidays with his parents, Mr. and Mrs. M. Davey.

Mrs. John Nichols has returned home after a week with friends in Cobourg.

SECURES CONVICTION.

James C. McRuer, who has secured a conviction and fines of $200,000 against fruit concerns in the West which he has been prosecuting on behalf of the Dominion Government for conspiracy in the marketing of fruit and produce in Canada.

FROSTING HEADLIGHT LENS.

A temporary frosting on a headlight lens may be acquired by applying a thicker lather of sapolio and water to the inside. It will serve efficiently for several months. For a permanent frosting, coat the inner side of the lens with orange shellac.

PLAN NOW FOR THAT PACIFIC COAST AND ALASKA TRIP YOU INTENDED TO TAKE NEXT SUMMER.

Next summer forget the cares of business or profession and take a trip to Western Canada, the Pacific Coast or Alaska. There's satisfaction in this kind of a vacation—a swift journey through never-before-seen country, restful stops at splendid resort hotels, and when you reach the Canadian Rockies, gorgeous vistas of lake, forest, and towering mountain peaks.

There is never an idle moment if you travel the Canadian National route, on radio equipped trains. Crossing the vast prairie country, the Granary of the Empire, is always interesting. Then there is Jasper Park Lodge, of continent-wide fame. There are mountains on all sides, sky-piercing giants, snow-capped, massive, many of which have never been scaled.

From Jasper National Park is a never ending succession of mountain—and more mountains—lovely valleys, turbulent rivers and dashing waterfalls until you reach the coast at Vancouver or Prince Rupert.

To make the most of your trip the voyage through the sheltered Scenic Seas of the North Pacific should be taken from Vancouver to Prince Rupert or Alaska. On the voyage you will see from splendid sea-going steamers, alluring inlets, towering headlands and tumbling icy streams and glaciers. On the return journey, see Kitwanga and its totem poles. Mount Robson, the highest peak in the Canadian Rockies, and again to Jasper National Park.

These trips as mapped out by Canadian National Railways are not surpassed anywhere and furnish a liberal education on Canada to our Canadian people.

Summer Tourist Fairs are effective between May 15th and September 30th, with a return limit of October 31st, at a mihimum of cost.

Make sure of your Western trip this summer by planning ahead. Any Canadian National agent will give you full information and illustrated booklets. 2d-10 24

Bowling

K. of C. Alleys

The Bluebirds (Miss E. Leahy, captain) took two games out of three from the Larks (Miss Margaret O'Brien, captain) at the Knights of Columbus bowling alleys last evening. Miss G. Leahy of the Bluebirds' team, had high score of 192. On the Larks' team: Miss Margaret O'Brien, 152 and 166, and Miss Teresa O'Heron, 181.

In the Matinee League, Mrs. Roche's team took two games from Mrs. Conroy's team. Miss Scollard, of Mrs. Roche's team, 165 and 150; Mrs. Conroy, 153.

TIME TO TAKE ACTION

The driver of a taxi was recently fined for being intoxicated at the wheel. Suspicion was aroused when he started to slow down at corners. A motorcycle officer started in pursuit. A few blocks farther the taxi driver came to a complete stop at a street intersection to allow an aged couple to cross. He was placed under arrest immediately.

HELPFUL HINTS BY GOLFING STARS

By Special Arrangement With Colliers' Magazine.

CECIL LEITCH—THE SWING.

The word "swing" implies an action that is smooth and regular, and calls to mind the movement to and fro of a pendulum. This smooth rythmical movement is what the beginner must try to acquire, and to do so, she must look upon her arms as an extension of the shaft of the club. The club-head is going to do the actual hitting of the ball, and it is to be propelled by a twisting action of the body.

In order to accomplish this action the player must plant her feet firmly on the ground and feel that her weight is thrown onto her heels. Falling forward onto the toes at the beginning of the swing throws the whole machine out of gear, and any mistake made at this stage of the shot cannot afterwards be rectified.

The first thing to move must be the club-head, and this must be done by a slight tightening up of the wrists, chiefly the left. The left arm must be kept as straight as possible during the backward and downward swing.

It is an utter impossibility for a player to jump at the ball without moving her head, a very common fault with beginners.

(Copyright, 1925.)

WELCOME PERSONALS.

WELCOME, April 10.—Rev. and Mrs. Bunner of Bowmanville are visiting their daughter, Mrs. R. C. Symons.

Mrs. Arthur Lewis and son, Edward, are visiting Mrs. Eastcott of Millbrook.

Mrs. W. E. Lewis spent Wednesday with her aunt in Orono.

Mr. Louis Crossley was a visitor to Toronto this week.

Mr. Clayton Ruth of Peterboro is visiting his cousin, George Lewis.

Miss J. H. Smyth of Omemee is a guest at the parsonage.

Mrs. Arthur Lewis was hostess at a birthday dinner party on Tuesday evening when it was discovered that four gentlemen residents of Welcome celebrated their birthdays on three adjoining days. These were: Messrs. Arthur Lewis, Arthur Runnals, Isaac McConnell and Rev. D. R. Clare. These gentlemen, with their wives, and Mr. and Mrs. Snaig of Port Hope were the guests.

SOCCER NOTES

special meeting of the P. & D. F. A. will be held in the Chamber of Commerce Rooms on Monday evening at 7.30 prompt. All representatives and executive be present.

SANTAL MIDY
PAIN in BLADDER
Promptly Eased by Santal Midy
Be sure to get the Genuine
Look for the word "MIDY"

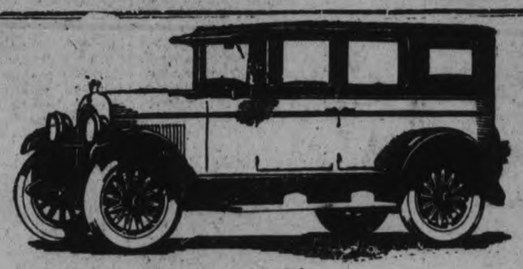

Chrysler "70" Sedan

Chrysler "70" Performance Tells How Great is the Difference

The most conclusive endorsement of the inbuilt quality of Chrysler "70" is given by men and women who for years drove the costliest cars that America and Europe could produce.

These men and women have unhesitatingly expressed preference for Chrysler "70", discarding their bulky and cumbersome equipages for the verve of Chrysler performance, Chrysler compactness, Chrysler roadability and the magical ease and comfort of Chrysler operation.

We are eager to demonstrate these qualities—found only in Chrysler "70"—which appeal so convincingly to those who know and appreciate true motor car superiority.

CHRYSLER "70"—Coach $2225, Sedan $2595, Roadster $2555, Coupe $2740.

CHRYSLER "58"—Coach $1495, Sedan $1585, Roadster $1400, Coupe $1435.

Prices delivered in Peterboro, freight and taxes fully paid. All models equipped with full balloon tires. Equipment includes spare tire, cover and lock, and front and rear bumpers.

CHRYSLER "70"

500

GILLESPIE GARAGE

PHONE 950. 378 AYLMER STREET

Dealers—W. E. Ball, Millbrook. W. S. Wiggins, Campbellford.
Nelson Wellman, Norwood

Exhibition Boosters!

The following is today's list of persons joining Peterborough Industrial Exhibition for 1926.

DeLaval Booster Club:	W. Woodhouse
Miss Gladys Gallop	J. W. Ashmore
Miss Trucie Pearson	J. Ward
G. D. Carlisle	R. Abraham
W. Sangster	G. Lindsay
W. S. Derry	R. Galbraith
J. E. Smith	G. Lowe
G. W. Fitzgerald	H. Moher
J. A. Robinson	H. Mullen
W. S. Hill	G. McDonald
C. Mitchell	C. D. Cook
J. E. Wise	W. R. Breyfogle
T. Pitchford	J. Dennie

Main Store Open Until 9.30 p.m.

An Incentive to Buy Tonight at Cressman's

Men's Shop Open Until 11 p.m.

TONIGHT YOU MAY BUY "NIAGARA MAID"

Pure Thread Silk & Chiffon Hosiery at 99c Pair

In many of the most favored colors of the season. The regular price is $1.39, so you save 40c on every pair purchased tonight.

Cressman's—Street Level, 1st Circle.

TONIGHT IN THE BARGAIN ANNEX—THREE HOURS ONLY, 6.30 TO 9.30

LADIES' 35c TO 50c FINE QUALITIES

Lisle and Cotton Hose 3 Pairs for 49c

Just think, only about sixteen cents a pair for these Mercerized Lisle and Fine Cotton Stockings. About half the lot are perfects and the reminder substandards. Colors in the assortment are black, brown, grey and sand.

No phone orders. Limit six pairs.

Cressman's—Fourth Floor.

6.30 TO 9.30—REPEATING TONIGHT THIS MORNING'S SALE SUCCESS OF

Yard Wide Lingerie Dimity 19c Yard

A fine quality Lingerie Dimity Check from the "Wabasso" Mills in a most complete selection of all the season's new shades. Three hours only tonight at this extremely low price.

No phone orders.

Cressman's—Street Level, and Bargain Annex.

If It Should Rain Sunday

You need not care with a new style stubby type Umbrella. They are in a splendid silk mix material and have amber, ivory or white tips and ferrules and decorative handles and wrist cords.

BLACK ....$2.49 UP

COLORS ..$3.75 UP

Cressman's Street Level.

Bargain Annex Value Rush Selling To-night

30c HEAVY FACTORY COTTON, 40 INCHES WIDE, YARD 24c

LADIES' HARVEY KNIT BLOOMERS, SIZES 36 TO 44, PAIR 39c

LADIES' BLACK COTTON HOSE, SIZES 8½ AND 9 ONLY ..... 2 pairs 25c

HESPELER GREY GRANITE WARE, TONIGHT ONLY, EACH 63c

YARD-WIDE DRAPERY CHINTZ, SPLENDID QUALITIES 25c

LADIES' ART SILK HOSE, SUBSTANDARDS 33c

Cressman's—Fourth Floor

Here They Are Again

FOR TONIGHT'S RUSH SELLING

ANOTHER JUST-ARRIVED SHIPMENT OF THE SAME EXCELLENT QUALITY

"Jacquard" Colored Border Bath Towels 39c

Generous size White Bath Towels with colored borders in blue, pink or mauve. Heavy quality and ready for use.

No phone orders. Limit of 6 Towels.

Cressman's—Street Level and Bargain Annex.

The CRESSMAN Company Limited

"The Store of Smiling Service"

ON THE STREET LEVEL AND IN THE BARGAIN ANNEX TONIGHT

LUX 3 Packages for 29c

No Phone Orders

GOOD PROGRESS MADE BY W. M. S. IN PETERBOROUGH PRESBYTERIAL OF CONTINUING PRESBYTERIANS

Reports To Annual Meeting Show Much Work Done.

IN WHOLE DISTRICT.

Delegates of Every Branch Report Progress—Address Given.

(By a Staff Reporter.)

PORT HOPE, April 10. — When the Presbyterian and the Unionist members of the Peterboro Presbytery at their annual meeting in Cobourg last May, agreed to go their several ways, after over half a century of collaboration, they separated with mutual expressions of good will, convinced that although their future pathways of duty were different, they had the same work to perform, the same goal to attain. That friendly spirit prevails to-day. When the non-concurring group met in annual session here on Thursday, they received fraternal greetings from those who were formerly associated with them in the missionary branch of the church work. The member of the Peterboro Presbyterial W. M. S., for they retained the name by which their organization was so long known, were encouraged by the reports that were submitted from all parts of the district and were further inspired by the eloquent address of Rev. T. W. Goodwill, pastor of the Cobourg Presbyterian church, who conveyed to them the greetings of the Presbytery.

The Session Opens.

The session opened at 10 o'clock, with the president, Mrs. D. Ewart, of Cobourg, in the chair. Miss Whitelow of Cobourg, conducting the religious exercises. The entire forenoon was devoted to hearing the reports of delegates as to the progress that has been made by the different missionary societies for the ten months of 1925 since church union became effective. All of these reports show that good progress had been made in spite of the fact that to prevent their being automatically absorbed by the union the societies were obliged to reorganize and, practically, to begin all over again and some of these societies are carrying on under heavy handicaps, the members sustained by the hope that everything will yet work out for the best.

One case in particular was noted. At Vernonville, the members of the missionary society have no church building in which to meet, but they still carry on, gathering in private homes. There are only six members of that society and yet these six managed to raise $46 for the mission fund of the church, this money having been secured by voluntary contributions and without the holding of bazaars or rummage sales ,as there is an unwritten law in the missionary societies that commercial methods of securing funds are barred.

When this report was received, Mrs Ewart, the president, remarked that it was refreshing to hear it as it showed that at Vernonville there are at least six good Presbyterians who are not discouraged by the prospect.

Another society that was specially commended by Mrs. Ewart was that at Norwood, the report from which showed the members had made 112 visits during the year, the president remarking that no better way could be adopted to maintain interest in the work.

Mrs. C. C. Armstrong of Warkworth, who reported for her society, said that the receipts were only $10 less than the amount collected during the year immediately preceding the separation.

Brighton is another place where the society is carrying on without a church home.

Helping the Weak.

Mrs. J. M. Empy of Port Hope, suggested that when the five vice-presidents are elected they should be chosen from different parts of the Presbytery and that these officers should visit and assist the weaker societies.

President Ewart advocated the holding of alternate afternoon and night session in Peterboro and other large centres in order to increase the attendance. In these places there are women in business who cannot attend a meeting of the society if it is held in the afternoon, and on the other hand members from the country cannot very well attend at night.

At the opening of the afternoon session, Mrs. H. D. Cameron, wife of the pastor of St. Paul's Presbyterian church in which the meeting was held, welcomed the delegates to Port Hope in the name of the local society and of the congregation. In this age when so many women interest themselves only in the frivolous things of life, it is encouraging to find a number gathered together with the object of spreading the Gospel tidings throughout the world.

On behalf of the Unionists of Port Hope, Mrs. (Rev.) J. T. Daley, a veteran worker in the cause of missions, extended fraternal greetings to the delegates. It is thirty-nine years since Mrs. Daley first joined a missionary society and she has been identified with the movement ever since.

Mrs. J. J. Reid of St. John's Anglican church and Miss M. Hamilton on behalf of the local Baptist Congregation, also welcomed the delegates.

The President's Address

In her address as president Mrs. Ewart said that the present was the first meeting held since the Union question was settled, "Or," she added, "should I say partly settled." It would be well, however, to let the past be past and to honor what the past has been. "Forward" should be the rally word of the society, forward in everything. Volunteers are needed for the mission field. The harvest is white but the laborers are few and others are needed to support the missionaries. She believed that 100 per cent of the foreign missionaries are faithful and true to their trust. The greatest thing that can be done today is to bring the Gospel into all the world.

The great disruption in the church will always be written across the face of the year 1925, and while all regretted the separation it was impossible for all to think alike. A great deal of praise is due the minority groups who meet in private houses beacuse they have no church home.

Mrs. McPherson Absent

Mrs. Ewart regretted that Mrs. John McPherson of Peterborough, honorary president of the Presbyterial had been unable to attend and Mrs. W. N. MacDougall of Lakeport, the treasurer, was instructed to send a telegram to Mrs. McPherson expressing regret for her absence and conveying to her the best wishes of the delegates.

Mrs. Ewart also spoke feelingly of the provincial secretary, Miss Ross, who had died during the year, happy in the knowledge that the work had been completely organized and was being carried forward as usual.

Secretary's Report

Miss Gertrude Harvey of Cobourg corresponding secretary, reported that there are 25 auxiliary societies and three young women's organizations in the Presbytery. Port Hope's W.M.S. was the first to reorganize.

Treasurer's Report

Mrs. MacDougall reported that the total receipts from all sources were $2985.46. The report of the financial secretary, Mrs. G. F. Clarke, of Brighton, was also received.

Mission Band Exercises

After a solo by Mrs. J. Massie of Port Hope, the mission band of the church, under the leadership of Mrs. A. Arthur, gave a representation of a regular meeting of their society, which showed that the young people are being thoroughly drilled in the importance of foreign mission work.

Miss Bella Thomson of Hastings, secretary of the misson band department was unable to be present, but her report was made by Mrs. William Hume, Campbellford, the vice-president. There are nine such societies in the Presbytery,—at Colborne, Warkworth, Cobourg, St. Paul's, Peterborough; Norwood, Centreville and Port Hope.

The Evening Session

Rev. T. W. Goodwill of Cobourg who conveyed to the delegates the greetings of the Petebroruogh Presbytery, was the chief speaker at the evening session.

"The storm has passed over," he began," and the good old Presbyterian Church is sailing on an even keel. We are going to hear more of that church, of the work of that church, and of the Women's Missionary Society."

Some people, Mr. Goodwill said, are disturbed over the fact that there has been a disturbance in the church, but there is no cause for alarm. If we turn to the Word of God we will find that every fulfilment of prophecy has taken place in a time of stress. When the infant Jesus was taken into the temple, the aged priest who placed his hand upon the child, predicted that He would become the light of the Gentiles. That prophecy was fulfilled when the disciples were scattered and went everywhere preaching the Gospel. That was a time of stress and the forecast that Jesue would become the light of the Gentiles was fulfilled. It it had not been for that early disturbance in the church, we all would be living in heathendom today . It was the persecuted disciples, not the apostles, who founded the Christian Church.

When Paul, answering a call for help, went to preach to the Macedonians, his first pulpit was a jail, his convert was a woman and that woman founded the first missionary society. The Christian church was not a missionary church until driven into it by adversity. There was a disruption in the church in 1843 because the ministers who mooted a free people and Gospel were prevented by the state church and since that disruption missionary service has been the main work of the church.

Where Colleges Failed

Mr. Goodwill said that while he was in the university and at theological college he never head a lecture on the Confession of Faith or on the authorized version of the Bible. He was almost an infidel when he graduated. He had to stand at the bedside of the dying before he was stirred up. If the missionary did not know more of the Christian spirit than he did when he graduated, then God help the poor heathen. God, the speaker said, would disrupt the whole church, that the Gospel might have free course.

A missionary was once advised by the natives to go home and get converted. When the Boxer war broke out, Jonathan Goforth left China convinced that so far as the preaching of the Gospel was concerned, he was a nonentity. He went home, received more light; returned to work in the foreign field and succeeded.

Converting the Jews

Mr. Goodwill believes that the Jews will be converted as a nation and that this will be the first great step in the evangelization of the world. The time is coming when the Jews will accept Christ with great joy. Paul says that the conversion of the Jews as a nation will be like life from death.

Like the cry of the Macedonians to Paul for help comes to us cries from Africa, from India and from China. The Bible has done more for the people of India than all the armies in the world could do. In China Russian emissaries are sowing the seeds of anarchy and Bolshevism and the civilized world must do something to save that great race.

Mr. Goodwill is optimistic. Nothing but good, he believes, can come out of the recent schism in the church. The trouble in the past has been that the church has been resting on doctrines that were founded upon the teachings of men instead of the truths taught by Christ.

Miss Ethel Gunn made an address telling of her work among the Jewish population in Toronto. Rev. H. C. Cameron presided and the soloist of the evening was Miss Jean Dickenson of Port Hope.

The Delegates

The fololwing is a complete list of the delegates who registered:

Vera A. Bradshaw, Mrs. W. Bradshow, Centreville; Mrs. D. Bateer, Peterboro; Mrs. John E. Roxburgh, Edith Tedford, Mildred Gallaher, C. C. Calder, Norwood; Mrs. D. Hastie, Keene; Mrs. John Moore, Keene; Mrs. William Hume, Campbellford; Mrs. C. C. Armstrong, Miss Edith Richards, M.B., Warkworth; Mrs. J. W. Rork, Norwood; Geraldine White, Centreville; Emma Kennedy, Millbrook; Mrs. R. McCullough, Colborne; Mrs. E. E. Cox, Peterboro; Mrs. D. Ewart, Cobourg; Mrs. G. F. Clark, Miss Audrey Harnden, Brighton; Jessie Whitelaw, Mrs. W. Pettrick, Cobourg; Mrs. S. G. M. Nesbitt, Brighton; Misses Helen Butters, Gertrude Harvey, Lenore Kennedy, Cobourg; Mrs. W. N. MacDougall, Lakeport; Mrs. S. M. Gillespie, Newtonville; Mrs. R. Johnston, Newtonville; Mrs. S. Henderson, Mrs. R. Snetsinger, Miss E. F. Marshall, Colborne; Mrs. A. F. Waite, Vernonville; Mary Broomfield, Vernonville; Mrs. J. A. Eakins, Millbrook; Isabel K. Smith, Margaret M. Girven, Bowmanville; Mrs. G. M. Roger and Mrs. W. DeLong, Cobourg.

Comfort for Chapped Hands!

NO matter how cracked and painful the chapping—*the magic bottle* gives prompt relief. Absorbine, Jr. takes out the soreness and stops the pain—it is antiseptic and prevents infection. Double action is prompt and certain. Healing starts quickly. Absorbine, Jr. will help most other skin troubles.

At the corner druggist's, $1.25 a bottle.

W. F. YOUNG, Inc., Lyman Bldg. Montreal

Absorbine Jr. THE ANTISEPTIC LINIMENT

Collections Abroad

WITH over 800 branches in Canada and 120 abroad, we are able to offer direct collection facilities for both domestic and foreign business.

A highly organized Exchange Department and a system of direct wires between the chief commercial centres in Canada and the United States are features which appeal particularly to exporters and importers.

Much valuable information covering data on markets, tariffs and confidential credit reports is furnished through our special departments created for this purpose. Our specialized service is at your disposal.

The Royal Bank of Canada

Peterborough Branch • V. Eastwood, Manager

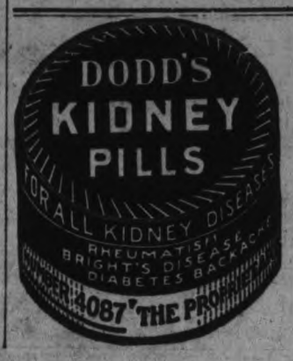

NORHAM CHURCH EASTER SERVICE

Large Congregation Attends United Church on Sunday.

BOARD MEETING

NORHAM, April 10.—There was a large attendance at the United church on Sunday evening. The pulpit was beautifully decorated with Easter lillies and potted flowers. A choir of members of the Sunday school sang, "Encamped Along the Hills of Life" and "Low in the Grave He Lay" and the Mission Band sang "At Easter Time". The Lord's Supper was served at the close of the service.

The fourth meeting of the Official Board was held at the Parsonage on Monday afternoon. Fred Laver was appointed Recording Steward. Fred H. Huycke and David Evans were appointed delegate and alternate to the Presbytery meeting. Number of families on the circuit, 126. Number of members, 212. Total contributions to the Maintenance and Extension Fund, $830.

The sap is running well now but sugar makers are looking or a short season.

The roads are in a very bad condition and travellers have complained of having considerable difficulty.

The Bright Workers Mission Band held its annual meeting at the parsonage on Tuesday afternoon. There were 16 members present. The contributions for the year amounted to $35.00, which is an increase of $6 over last year. There are 19 members in the band. It has held 14 regular meetings, one open meeting, one social and one picnic during the year. The following officers were elected for the new year: Superintendent, Mrs. J. F. Everson; President, Mildred Bertrand; Vice-president, Orleta Gummer; recording secretary, Dora Palmateer, corresponding secretary, Claire Curtis; treasurer, Edith Brenton; organist, Flossie Everson.

ALWAYS TIRED OUT.

People Who Feel Like This Need the Help of a Tonic.

The dictionary definies a tonic as a medicine that increases the strength and gives vigor to the system. That tells why Dr. Williams' Pink Pills are a real tonic. Thousands of men and women are ailing today, not sick in bed, but without ambition to do a full day's work, though they are forced to keep on. They are always tired or nervous; do not sleep well, and awake in the morning unrefreshed. Many have headaches, backaches and stomach trouble. Such people need the tonic help of Dr. Williams' Pink Pills. The beneficial effects of this medicine reaches the whole system. Dr. Williams' Pink Pills do more than relieve the symptoms—they remove the cause. Mrs. E. Virginia Gray, Tofield, Alta., has proven the value of this medicine and says:—"I can sincerely recommend Dr. Williams' Pink Pills for a tired and run-down condition of the system. I have followed the nursing profession for a number of years and after a few weeks of hard or trying cases I take two or three boxes of Dr. Williams' Pink Pills, and always with the very best results. The pills also proved a great boon to my daughter at a trying age, and I have seen splendid results follow their use in other cases."

Dr. Williams' Pink Pills are sold by all medicine dealers or sent by mail at 50 cents a box by The Dr. Williams Medicine Co., Brockville, Ont.

MRS. EDITH M'NEELEY

(Continued from page one.)

Mrs. McNeeley came to their house. She stated that Gilbert said that he had been investigating the case about her running around with people that her father wouldn't like, and about her taking her father's car to Peterborough one Sunday afternoon against his wishes. Gilbert told her father that he should have $500 but seeing he was a poor man he would take $35, witness said, and that if her father did not pay the money he would publish it in the papers. Gilbert said to Mrs. McNeeley, "We'll O.K. this, Mrs. McNeeley, won't we," and she answered "Yes."

The accused cross-examined the witness.

Accused: Did Mr. Gilbert not say just before I said I would O.K. it, that your application would go through for the Klan, and did I not say that I would O.K. it, meaning the application.

Witness: I though you meant the $35 dollars and the application too.

Upon being asked by the Magistrate if she had any statement to make, Mrs. McNeeley said that she was out of the room talking to Miss Peel, and when she came back Gilbert said. "We have come to a settlement." She stated that she asked Gilbert no questions as to what the settlement was. Peel, she said, said that he would like his daughter to become a member of the Klan, and Gilbert said it would be alright "if I said so."

Confidence in Gilbert

"I had a talk with Miss Peel and told her there was nothing against her and there was no reason why she should not become a member of the Klan," said the accused. Gilbert than asked Peel if he was prepared to pay her fees: $6 for initiation and $4 dues for the year, and Peel said that he was. Gilbert then said to me, "Will you O.K. it?" and I answered, "Yes," and signed my name to the application form. The accused said that she felt she should not be blamed for something she went into quite innocently. She stated that she always thought the money had gone direct to the Klan headquarters, until she found out different later on.

This concluded the evidence in the first case.

In the second case, Mr. Kerr stated that as George Hetherington, the complainant claimed that he could not identify the girl, he would have to ask for a dismissal, in which Magistrate Floyd concurred.

An Active Assistant

Mr. Kerr said that it was plain to be seen that though Mrs. McNeeley had not taken a leading part, she had taken an active part. While she may not have understood the full circumstances, she was aiding and abetting. As she had already been in custody for two weeks and considering her mental and physical state, he would ask for suspended sentence. He felt that she was simply a tool in the hands of an unscrupulous man, and was simply led away.

Magistrate Floyd: It is a dangerous practice for people to go around the country doing things like this. I feel inclined to make the sentence twelve months.

Mr. Kerr: It was through the girl's father that the whole case was exposed at all, and it is this fact that makes me ask for suspended sentence.

Magistrate Floyd: I am satisfied that people like this ought not to be at large. I feel strongly that cases like this should end with imprisonment, but in view of what has been said, I will remand for sentence at Cobourg on April 19. In the meantime the acused can be examined as to her mental condition.

Upon hearing this, the accused commenced to scream and act in a violent manner, striking the constable and became so unmanageable that it required the united efforts of two men to subdue her. Dr. Turner was called in and he said that it was a case of hysteria and that it would be dangerous to keep the girl in custody. In view of this and with the consent of the Crown Attorney, the Magistrate re-opened the case. In view of the assurance of her father that he would look after her and that he would have her examined by the family doctor and by an independent doctor and on condition that the doctors would report their findings to the Crown Attorney as to whether she should be sent to an institution or not said Magistrate Floyd, and on these terms only, "I will let her go on suspended sentence."

LABOR CHALLENGES DRYS TO PLEBISCITE

Asks Them To Join in Movement For Referendum in U. S.

WASHINGTON, D.C., April 10—(Canadian Press).—A challenge to dry leaders to join in a movement for a nation wide referendum, on light wines and beers was issued today before the Senate prohibition committee by spokesmen for the American Federation of Labor.

Appearing as a witness for the wets and speaking as the personal representative of President William Green of the federation, William Roberts told the committee that the present uprising of those opposed to the Volstead Act was a stable solid movement.

Mr. Roberts was the first witness for the wets at fifth day Senate hearing. Dry leaders have been accumulating a store of notes during the present action of the wet attack in preparation for their counter offensive next week against modification of the prohibition law and in favor of the enactment of restrictions even more drastic than those now existing.

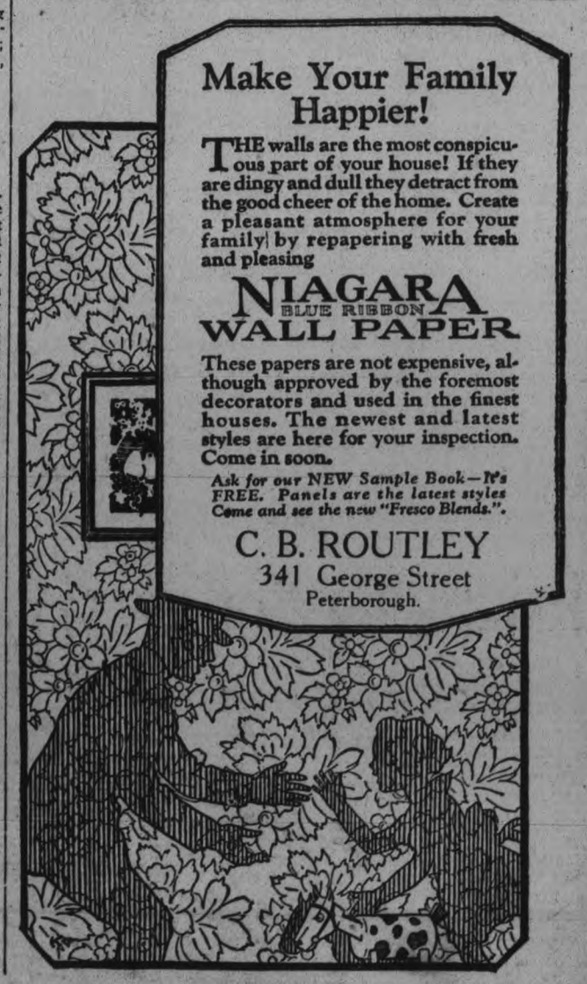

WOMEN'S PAGE

SOCIETY

Mrs. Jewell has returned home after visiting at Gravenhurst, Toronto and Windsor.

* * *

Master Melville Anthony, son of Mr. and Mrs. L. Anthony, 322 Water Street, had the misfortune of breaking his arm on Thursday. He was taken to St. Joseph's Hospital, and attended by Drs. O'Brien and McNulty.

* * *

Mrs. C. Walker left for Enterprise, near Kingston, yesterday morning to spend a month's vacation with friends before taking up her new home in Detroit, with her two sons, Len and Patrick.

* * *

Mr. Len Walker left yesterday for Detroit.

* * *

At the annual meeting of the Federation of Women Teachers' Associations of Ontario, held this week in the Carls-Rite Hotel, Toronto, Miss Daisy Walker of this city was elected vice-president of the organization.

* * *

Miss Cora Clarke spent the week-end with friends in Toronto.

Miss Dorothy Moeser of Toronto is visiting her grandmother, Mrs. Stanger, on Stewart Street.

* * *

Miss Ishbell Corrigan of Strathroy is the guest of Dr. and Mrs. G. S. Cameron.

* * *

Mr. Herbert Bradburn of the University of Toronto is spending the week-end at his home here.

* * *

Mrs. Fred Trebilcock of Toronto is visiting relatives in the city.

* * *

Miss Jean Bryce of Toronto is spending the wek-end at her home here.

* * *

Bridge hostesses of the week were Mrs. B. L. Barns, Gilmour Street, and Mrs. N. D. Buchanan, Water Street.

* * *

Mrs. R. M. Waddell has returned from a short stay at Preston Springs.

* * *

Mr. and Mrs. J. Maxwell, Miss Margaret Maxwell, Mr. Jack Maxwell, Miss Harriett Jupp and Miss Dorothy Jupp, all of Toronto, are guests of Mr. and Mrs. J. J. Turner, Water Street.

* * *

Master John Phillips, of Campbellford, spent several days in Peterborough during the Easter holiday.

Mr. and Mrs. L. Duffield of London are visiting the latter's parents, Judge and Mrs. E. C. S. Huycke of East City.

Miss Eileen Dore, R.N., of Rochester, N.Y., is visiting her parents, Mr. and Mrs. L. Dore.

Mrs. H. M. Chambers of Buffalo, N.Y., is spending a month with her parents, Mr. and Mrs. L. Dore.

Here She Comes! There She Goes! All Togged Up in Spring Clothes

A PRACTICAL CAPE-COAT FOR STREET WEAR IS SHOWN IN BROWN AND TAN TWEED CHECK AT EXTREME LEFT. (FROM ANNA STABER). THE FADDISH TUXEDO DINNER SUIT (FROM SALLY MILGRIM) STRUTS ITS STUFF NEXT. THE SPRING BRIDE WEARS THE MODISH CIRCULAR SCALLOPED SKIRT. THE BOUFFANT AFTERNOON "DEB FROCK" SHOWS THE USE OF TAFFETA, AND THE YOUNG LADY IN PRINT TELLS WHAT PRINTS WILL DO THIS SEASON.

(By NEA Service.)

NEW YORK, April 10.—The tuxedo dinner suit for women with its pleated shirt front, its vestee, and all the masculine "tux" rigging, is only one of the surprises which Style in this spring of 1926 gives the faire ladyes.

Style knows no inhibitions this year. With lavish hand it gives brand new things, then dips a greedy hand into the past world of style and hauls forth the old trim two-piece tailored suit and even the cape-coat of some moons ago.

It shouts with a loud, firm voice for "navy blue" as a color of the first degree, and in the same breath throws out gorgeous shades of green and orange and rose and purple.

Here, in a nutshell, or perhaps, in a wardrobe trunk, are the things the old lady Style is shrieking at this Eastertide!

The tailored suit is It. Strictly tailored. In tweed or twill. Navy blue is best color. But checks in black and white, or gray mixtures are good.

Coats, about hip length. The long coat suit is rarely seen. Plain or pleated suit skirts. The inverted front pleat continues good.

If you buy a wrap instead of a suit, it will be navy blue or black plaid check, or mannish mixture. The cape-coats are a bell-ringer.

Jumper dresses or crepes or rajah made with pleated, circular, or godet skirts, with long-sleeved, low-belted under blouses, are an excellent choice for a street or sport dress.

Printed silks were never lovelier. Most of the prints have a Japanesy water color effect of trailing blossom, bird and bee, all more or less conventionalized, but having a light, springy, "picturey" effect.

Printed silk dresses for morning and afternoon street wear are followed by printed chiffons and georgettes for evening wear.

Taffeta in navy, black and plaids, will share honors with prints for afternoon and street wear and, combined with lace or ribbon color, will fashion evening frocks.

Skirts are shorter than ever—for day wear. But the trailing beauty of the winter robe de style has put its mark upon spring and summer evening frocks which almost sweep the floor.

Long, much decorated sleeves, are seen on everything. High, close-fitting collars. Scarf necks. And the old square, V and bateau necklines remain for those who will not yield their comfort.

Most hats are tailored with practically no trimming. Folded, creased, brimless chapeaux. Felt and fabric for spring. Straw for summer.

Shoes of Alligator and snake skin are very swanky. Oxford ties and one-straps. Suede combined with leather. Stockings grow darker. Nude shades yield to beige grays and darker tans. Fine lisle hose with sports street frocks are smart.

Striped and plaid scarfs, gloves of white, gray, beige washable kid, slave bracelets and necklets, envelope handbags, complete the spring style picture.

A real whole wheat cracker

TRISCUIT

made the same as Shredded Wheat Biscuit Pressed into a wafer.

Crisp. Delicious

SAVE YOUR TEETH

Prepared by the Oral Hygiene Committee of Canada, with which the Peterborough Dental Society is Collaborating.

WHY "NEW TEETH FOR OLD"?

Perhaps you were wondering why little Sonny had to lose his "baby" teeth and have them replaced with new ones.

Why, you asked yourself, do they not remain permanently and develop in size during the growing years just as do the ears and eyes?

"Because they become decayed," you say; but not necessarily so, since tooth decay is a disease and is therefore abnormal and preventable; and for that matter, when you lose a tooth through decay at six and twenty, does a new tooth replace it?

But consider: You have seen a little sapling grow to be a big tree—"large oaks from little acorns grow," but did you ever hear tell of a small pebble growing to become a large stone? Not likely so, and for obvious reasons for, as you know, the tree is of organic matter, while the stone is of inorganic.

Now the tooth, being composed largely of inorganic matter, especially the outer enamel covering, which is almost wholly so, like the pebble, cannot of itself change in form, and so grow larger once it is fully developed.

Obviously, too, Sonny's little jaw has no room for the larger teeth that he will need when he is fully grown.

So unlike the potatoes that "from little ones do big ones grow," we have instead, "new teeth for old."

These baby teeth then serve temporarily for mastication until the maxillary or jaw bones are sufficiently developed to accommodate the larger permanent teeth of adult age.

They are mother Nature's expedient, as it were, and a good expedient too, if given a chance.

The Woman's Day

Written by a Woman for Women.

Touching brightly on woman's every major interest in life from books and babies to politics and psycho analysis.

(By Allene Sumner)

Lie awake nights? Try this on your pillow. Imagine that you are painting large figure 3' upon a large black wall with an imaginary brush dipped in white paint. Two 3's will almost always put you to sleep, say the savants, and three 3's will down even a dozen cups of black coffee.

* * *

One of Mayfair's popular night clubs has eqnipped its women's boudoir with imported small cigars "for ladies only."

* * *

This isn't the only nation wherein "the best people" steal towels from Pullmans and hotels and filch the silver from every restaurant table "as a souvenir." Rural England's quaint old inns and taverns are hanging out the "House Sold Out" sign to excursion parties this year. One land lord lists 36 classes and 48 spoons which he lost last summer due to the "trippers."

THE GLASS OF FASHION

Now we have with us today—perfumes to match the color of the frock. There is simple frock perfume and elaborate toilet perfume. Day and night perfume. Dark red, blue, brown demand violet, jasmine, narcissus and heavy odors. Pastel shades demand rose and heliotrope.

"I KNEW HER WHEN"

The older vintage which likes books atune with their own times will welcome "Memories of Ninety Years," a new book of reminiscence by Mrs. E. M. Ward, aged 93. She was a child of 6 when she heard the cannon fired in honor of the girl queen, Victoria. The book is juicy with intimate pictures of Victorian England's great.

BELIEVE THIS?

"Therefore God's universal law
Gave to the man despotic power
Over his female in due awe,
Not from that right to part an hour,
Smile she or lour."
—Milton's "Samson Agonistes."

Menus for the Family

(By Sister Mary.)

Breakfast—Orange juice, cereal, thin cream, scrambled eggs with dried beef, crisp graham toast, milk, coffee.

Luncheon—Potato and herring pie, whole wheat bread, cinnamon apples, cookies, milk, tea.

Dinner—Casserole of veal, new cabbage, rolled oats bread, dried apple pudding, milk, coffee.

Casserole cookery saves much dish washing and the need of "dishing up" at the last minute. Meat and vegetables are cooked together in one dish and served in this same dish. The addition of a little smoked ham to a casserole of veal adds to the savourishness of the dish.

Potato and herring pie is a good Lenten dish for the cook who is not able to always procure fresh fish.

Potato and Herring Pie.

Four potatoes, 1 1-2 cups diced celery, 4 tablespoons grated onion, 2 tablespoons melted butter, 2 salted herrings, 1 cup milk, 1 cup flour, 2 teaspoons baking powder, 1-2 teaspoon baking powder, 1-2 teaspoon salt, 1 tablespoon butter, water.

Cover herrings with cold water and stand two hours. Drain and chop. Pare potatoes and cut in thin slices. Combine potatoes, celery and onion. Melt butter in baking dish, add prepared vegetables and stir with a fork until vegetables are coated with butter. Add chopped fish and mix well. Pour over milk and cover with crust and bake 50 minutes in a moderately hot oven. To make crust mix and sift flour, salt and baking powder. Rub in butter with tips of fingers and add water to make a soft dough, cutting mixture with knife to mix. Roll to fit baking dish on a lightly floured molding board.

(Copyright, 4926, NEA Service, Inc.)

Tomorrow's HOROSCOPE

By Genevieve Kemble.

SUNDAY AND MONDAY, APRIL 1, 12.

Sunday's horoscope holds omen of certain lively conditions, with happy social developments and a generally propitious state of affairs. Still it might be well to be on guard against fraud or treachery.

Those whose birthday it is may experience a happy and prosperous year, but should guard against fraud or deception. A child born on this day should be popular and of agreeable social qualities, although it may have a tendency toward the subtle.

Monday's astrological map indicates many splendid situations, with new undertakings prospering and finances fortified. A change or journey is seen.

Those whose birthday it is may expect a year of new opportunities, with probable change or travel and with finances flourishing. A child born on this day may have many fine talents and should make a success of its undertakings by its fortunate qualities.

VERANDAH COLLAPSED.

BROCKVILE, April 10.—(Canadian Press.)—Stepping from a room to an upper verandah which collapsed under her without warning, Mrs. John C. McClory received injuries which caused her admission to a local hospital in a serious condition.

ECLIPSE FASHIONS

Exclusive Patterns by Hazel Rayne

1307

Paris Says—"Long Sleeved Frocks"

The popular crêpe back satin frock assumes additional prominence as the season grows. Simple and distinguished is this model which maintains a flat back and front, with the sides revealing a flared movement by circular sections set in over the hips. The severe line of the long sleeves is broken by a circular frill extending from below the elbow to the wrist. The round neck is finished with a collar having long ends looped and tied in front. No. 1307 is in sizes 36, 38, 40, 42, 44 and 46 inches bust. Size 38 bust requires 3⅞ yards 39-inch material. Price 20 cents.

The secret of distinctive dress lies in good taste rather than a lavish expenditure of money. Every woman should want to make her own clothes, and the home dressmaker will find the designs illustrated in our new Fashion Book to be practical and simple, yet maintaining the spirit of the mode of the moment. Price of the book 10 cents the copy.

IT PAYS TO ADVERTISE

HER OWN WAY

by

A GIRL of TODAY

IN FOOL'S PARADISE.

That night I went to a fashionable restaurant for the first time in my life and I sat in a box at the Royal Alexandria. I was literally drunk with the joy of it all. The lights and laughter, the music and the knowledge that I, little Mamie Reilly, was one of the gay throng, gave me a happiness that I can never forget.

The realization that Mr. Tremaine was not ashamed of me among all his grand friends added to my pleasure.

As I sat down in one of the boxes in the golden horseshoe, I cannot describe to you my feeling. I had often heard the singers of the Metropolitan Opera Company but I had sat so far up in the upper gallery that I could not see them. I was doing something that I had never hoped to do. I had an ambition to be one of those singers on the other side of the footlights, but to be sitting in one of these luxurious boxes that I had been told cost over a hundred thousand dollars a year was something too wonderful for my imagination to conceive.

"The silver dress did prove a good advertisement, you see," said Madame in the late afternoon of the next day. "We have had a regular rush of customers and all of them, Mamie, have asked that you should show the dresses as them."

It is a popular thing, Julie, that the thing we want to do never strikes us to a temptation. I didn't realize as the weeks passed by that my dinners with Mr. Tremaine had grown more and more frequent until at last I hardly ever had a dinner at home.

As long as the opera season lasted, I went at least four times a week and you do not know what an incentive it was to make me work with my own voice.

Madame Seria gave me the silver gown and wrap, saying I had earned it by bringing in new clients. I thought she told the truth and so I lived in Fool's Paradise for three months.

One day when Madame was out of town Lola Lawrence came in the shop. She asked if I was still modeling there and when she was told I was, she asked if I would wear some of the new evening gowns for her.

All unsuspecting I put on one I thought she would like.

When I walked in I found she was alone in the salon. I had an idea that something was wrong and my knees trembled when I came near the divan on which she was sitting.

As I had been taught to do, I stopped and turned slowly around, that she might see the dress from all angles.

"I don't see why you keep on working."

The words came out softly but venomously.

(Copyright, 1926, NEA Service, Inc.)

Next Issue: The Shock of Realization.

Mind is the great lever of all things; human thought is the process by which human ends are alternately answered.—Webster.

DOCTOR SAYS

Liver Causes 90 Per Cent of Sickness

The liver does not excrete bile into the intestines—waste and poisons remain in the bowels. The blood distributes the poison to all parts of the body, causing headaches, indigestion, sallow complexion, bad breath, coated tongue, tired feeling in the morning, all out of sorts, rheumatism, biliousness, etc.

These troubles can now be quickly driven out of system by Calomel, the only drug known that acts upon the liver.

Get a few of the new improved Calomel, called Tanol Calomel. They act quickly upon the liver, causing an easy natural elimination of all the poisons, with no bad after-effects. Does not nauseate. No salts or seidlits are needed. Like ordinary Calomel. Get a few Tanol Calomel tablets from Weber's Drug Store, Peterborough, and they will make you feel 100 per cent better.

WATCH THE KIDNEYS

Fatigue and that tired feeling is the result of poison in the blood. When the kidneys fail to remove this poison from the system it leads to backache, rheumatic pains and sometimes to that fatal ailment known as Bright's disease. When this condition exists, don't delay, go to your drugist and get a box of Dr. Banta's Kidney and Rheumatic Pills and they will quickly correct the cause of your trouble.

Mrs. Arthur Pinch of Smith Township states that Dr. Banta's Kidney and Rheumatic Pills give him more speedy relief than any other preparation that he had tried.

8d-10,12,14,17,19,21,24,26-1033

It's a straight putt that has no turning

JAEGER pure wool sweaters and golf hose are part of the game.

JAEGER Pure Wool

H.P. SAUCE

Gives flavor and freshness to the food.

Pattern Purchase Coupon

Address Fashion Department, Evening Examiner

No. ..... Street .....

Name .....

Pattern Number ..... Size .....

Town .....

Province .....

Amount Enclosed .....

Price 20 cents each—coin preferred

CROWN LIFE

Do you fear old age? A Crown Life Policy will make it secure. Ask the Crown Life Man.

MORNING - NOON & NIGHT

Our Pasteurized Milk And Its Product

There's health showing in every line and every pound of the baby fed on our Pasteurized Milk. If your baby is not getting it, he needs it. You owe that baby the best you can give him. Have our driver call and leave a regular supply.

PETERBORO MILK PRODUCTS LTD
Phone 1900. PETERBORO ONT.

S

THE BREAD OF QUALITY IS

STOCK'S BREAD

ASK YOUR GROCER OR TELEPHONE 630

To Sleep To-night Use RAZ-MAH To-day for ASTHMA

Head and Bronchial Colds. No smokes, no sprays, no snuff. Just swallow a few Raz-Mah capsules. No slightest trace of narcotics or other dangerous or habit-forming drugs. Especially effective in reduced dosage for children's asthma. R43

ASTHMA FOR COMFORT USE RAZ-MAH

SPECIAL. Send 5c for booklet and generous sample of RAZ-MAH to Templeton Ltd. Toronto 2, Can.

GUARANTEED RELIEF. Raz-Mah *quickly* stops gasping, coughing and choking—ends the headaches and pains in the eyes—makes breathing easy—relieves mucus gatherings in Bronchial tubes—gives long nights of restful sleep. Every druggist sells Raz Mah on a money-back guarantee of relief from one $1.00 box.

ADVENTURES of the TWINS

by OLIVE ROBERTS BARTON

NUMBER TEN—A CHANGE OF TUNE

Nick took the big box with Ringtail Coon's spring clothes in it under his arm.

"Now come along, Nancy and Mister Tingaling," he said. "We're going to find that sly old coon and make him pay his rent, so we are!"

"Dear, dear! I certainly hope so," said poor Mister Tingaling. "If I don't get some rents soon, I'll be in rags."

"No, you won't," said Nick. "Not if my plan works out."

They went down the stairs and out of the door. Then they crossed the meadow and went past the briar patch and across the cornfield to Ripple Creek.

Then they went up Ripple Creek quite a way.

"Did you see old Ringtail Coon?" called Nick to Marky Muskrat.

"He went up that way," said Marky. So they went up a piece further.

"Did you see old Ringtail Coon?" called Nancy to old Mosey Mud Turtle.

"He went up that way," said Mosey stretching his neck.

After they had asked Billy Beaver and Charley Otter and Marty Mink, they decided that it was about time they were finding Ringtail himself.

Pretty soon they came to a lace where a flat rock stuck out over the water.

And there, sitting as nice as you please, was Mister Coon, fishing.

He was singing a little song to himself. The tune was "Thanks for the Buggy Ride," but the words were different.

The words were:

"I've fooled them all again,
I've fooled them all again,
I've had a wonderful time,
I hate to pay my rent,
I will not pay a cent.
I'd rather have a good time,
I've fooled them all a—"

Suddenly he stopped.

There, on the bank opposite sat Nick and Nancy and Mister Tingaling in a row.

All of them were quietly fishing and watching the water, not saying a word.

"I wonder if they saw me," thought Mister Ringtail Coon uneasily. "I don't believe they did. I'll just slip away quietly and they'll never—"

But just then his eye lit on the hat on Mister Tingaling's head. Not his ice cream saucer hat with the feather, but a new green one exactly like one Ringtail had just ordered.

And the little fairyman had on a new coat, too! One with big zig zag stripes on it like flashes of lightning. Exactly like the coat Ringtail had ordered also.

And the fairyman had on a necktie with big sky-blue mosquitoes all over it.

And out of his breast-pocket hung a silk handkerchief with lavender grasshoppers and pink snails in the corners.

By this time Ringtail Coon was so worried that he called across the creek. "Hi there! Those are my clothes you're wearing, Mister Fairyman! They are my best new spring clothes and you can't have them."

"Oh, hello, Ringtail," said Tingaling. "If you can't pay me my rent so I can get some clothes, I'll have to borrow yours."

"I'll pay you! I'll pay you right now," said Ringtail reaching for his pocketbook. So Mister Tingaling got his rent and Ringtail went home with his box of clothes.

(To be continued.)

(Copyright, 1926, NEA Service, Inc.)

The ORACLE

This day we fashion Destiny, our web of Fate we spin —Whittier.

Fixed fate, free will, foreknowledge absolute. —Milton.

H. N. G.: You were born under a star which endows its people with qualities that make them either the weakest or the strongest in the world, according as they use their abilities. You are a splendid character reader and seem to possess the power of making happy those around you. You are very sensitive, causing yourself much unnecessary worry by this characteristic. You are very sincere and retain your dignity on all occasions. Your nature is peace-loving and gentle and you are eminently fitted for the married state. The quality that will mar your life and make for non-success, unless you can control it, is a tendency to change and uncertainty. You should study how to concentrate and learn self-reliance, also learn to know and improve upon opportunity. Study yourself. You have much inherent power that will make for success in almost any line of work, provided you do not swerve from a path after careful thinking has formed a decision for you. Strive always for perfect independence from all outside influences. You were born on Monday. The day you ask about is past. April and August are your good months, Saturday your lucky day. Your colors are gray and scarlet.

D. H.: You have a conflicting nature and are troubled always with restless nervousness and dissatisfaction. You are inclined always to wish you had done something else and to long to be away, you know not just where. You are naturally fitted for a business career or anything connected with commerce or science, and you have a good deal of musical ability, which you will probably not seek to further, as your restlessness will prevent you from seeking a very desirable relief in music, which would have a soothing effect upon your nerves. Service to others—the service inspired by love—should be your watchword in life. In this way you will achieve success and happiness for yourself. You are affectionate, unselfish and self-sacrificing, but have an inborn tendency to whine, nag and scold, which you will have to fight every day of your life. If you demand that your better nature rule you, you can be a tremendous power for good. You are not apt to marry young, but if you do, you will be very happy, providing you do not get into the scolding and fault-finding habit. Always take care of your health. Strive for cheerfulness and steadfastness and try to learn self-control. Marry a girl born in February or November. You were born on Friday, your good day. April and August are your good months. Your colors are opals, tans and buffs. The day you ask about, a Thursday, is one for quiet meditation. Don't worry and do not try to force your hand on this day.

THE EXAMINER CROSSWORD PUZZLE

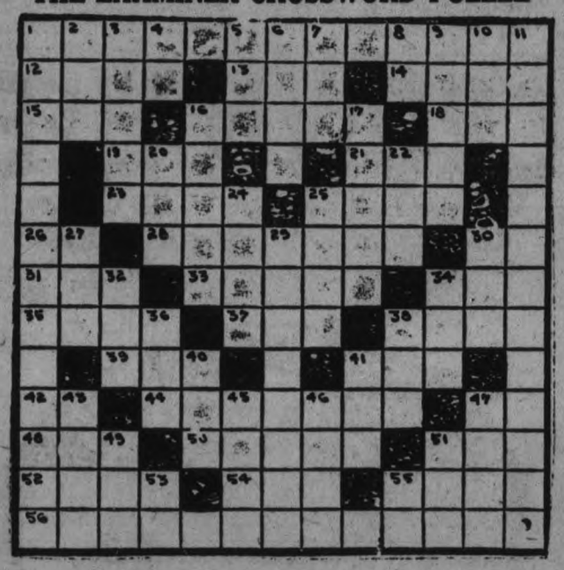

HORIZONTAL.

1. Insincereness.
12. To press.
13. Existed.
14. Bad.
15. Fluid in a tree.
16. Flowers.
18. Silk worm.
19. Era.
21. Metal clothes fastener.
23. To endure.
25. Will not.
26. Preposition of place.
28. Depot.
30. Fourth note in scale.
31. Feline animal.
33. Vowed (p.p.).
34. Drone bee.
35. Black.
37. Wily.
38. To murmur as a cat.
39. Carbonated drink.
41. A term of derision for an old woman.
42. Printer's measure.
44. A second judicial test.
47. Mother.
48. A blow on the head.
50. Erects.
51. To loiter.
52. Composition for three solo parts.
54. Devoured.
55. Journey in circuit.
56. Unconsciousness.

VERTICAL.

1. Volume of water replaced by a floating body (pl.).
2. Age.
3. Resin.
4. Half an em.
5. One plus one.
6. Swift.
7. To employ.
8. Point of compass.
9. Occurrence.
10. Polite word for addressing a male.
11. Detachable coaches.
16. Sleeps.
17. Implement used in eating.
20. Combustible mixture used as fuel.
22. A wayside hotel.
24. Marbles used as shooters.
25. Sinewy.
27. Slight flap.
29. To suffer or allow.
30. Because.
32. Peak.
34. Excavated.
36. Correlative of neither.
38. Constant companion.
40. By.
41. Possesses.
43. Greater in quantity.
45. Wild duck.
46. Angers.
47. Damages.
49. Flour box.
51. Caustic alkaline solution.
53. Bone.
55. A measure for print.

Advertise in The Examiner

OLD FAVORITES

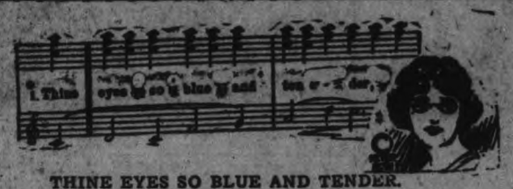

THINE EYES SO BLUE AND TENDER.

Thine eyes so blue and tender
When their soft glance I seek,
Awake me to visions of splendor,
Thoughts that I may not speak.
Dear eyes so blue and tender,
I see them ev'rywhere!
My soul like waves of ocean,
They drown in life—so fair!

Thy soft and golden tresses,
Like a chain bind my heart,
So loving and sweet their caresses,
Never from me depart!
Ah! bright and silken tresses,
That haunt me ev'rywhere!
Ah some poor bird that flutters,
My spirit you ensnare!

YOUR HEALTH

By ROYAL S. COPELAND, M.D.,
Former Commissioner of Health, New York City.

Many of the letters I get are happy ones, but now and then I get one which goes right to my heart. Here is an example:

A young man writes me, saying he is the youngest of seven husky brothers. They weigh from 175 pounds to 240 and stand in their stockings from 5 feet 9 inches to 6 feet. They should be wonderful specimens, but my friend says five of these big men are blind or getting blind. Three of them have lost most of their sight, one is progressing toward blindness and my correspondent says his own sight is failing.

The oldest brother and the fourth one have perfect sight, as have the parents and all the ancestors they know about. At thirty-five years of age the failing vision takes on extra speed and, as the writer is approaching that age, he is keen to know what can be done to stave off the evil day.

Blood tests have revealed nothing. Indeed, there is no clue, he says, to the cause of the trouble.

This is a pathetic story and I wish I might offer a certain means of relief. I shall write him to see one of the eminent oculists living in his neighborhood. In so serious a matter the personal attention of an expert is essential.

What could be the cause of such a series of cases? The optic nerve, the retina and the choroid are the three structures I think of as possible seats of trouble serious enough to destroy sight in a whole family.

If it were the optic nerve, destroyed from some disturbance in its course or at its origin in the brain, it is probable the blood test would tell the story. But this examination was negative—it gave no information. So we will exclude the optic nerve.

There is a peculiar disease, met only occasionally, known as "pigmented retina." This might be a factor, but I never have seen more than a single case in one family. On this account I do not believe our solution lies here.

The retina lines the back of the eye as the silver coating backs the mirror. It is loosely attached to the choroid. Sometimes it becomes separated, producing the condition we call "detachment of the retina." Ordinarily, however, this distressing condition comes on suddenly. Within a few minutes the sight is gone. That isn't like our case, is it?

Sometimes the choroid becomes diseased, withered and useless. But the blood test should throw light on such a condition.

There is still another possible factor and it seems the most likely cause of this group of terrible cases. It is called progressive near-sightedness, one form of which is known as "conical cornea."

The eyeball is like a rubber bag filled with fluid, under more or less and continued tension. The front of the eyeball, the transparent covering through which we see the beautiful colored part of the eye, is called the cornea. It should be only slightly curved, like the crystal of a watch. If the structure of the cornea should be soft like dead rubber, it may give way under the pressure of the fluids within the eyeball.

When this happens, the cornea bulges and disturbs the vision just as looking through bubbly and wavy window glass will do. As time passes, keenness of sight and even vision sufficient to get about may be lost.

I can see that this unfortunate condition might run in a family like the one I have described. I shall await with interest the verdict of the oculist.

Answer to Health Queries.

Worried. Q.—Please tell me what causes a bad breath?

A.—This condition may be due to acid in the system. Watch your diet carefully and avoid poor elimination. For further particulars send a self-addressed stamped envelope and restate your question.

(Copyright, 1926, by Newspaper Feature Service, Inc.)

FAMOUS FORTUNES

By Barbara Bayne

MARCUS LOEW — THE THEATRICAL MAGNATE

There were two reasons why Marcus Loew was selling newspapers some fifty years ago. One was that he much preferred the fascinating game of money-making to the prosaic duty of attending school. The other was that he was one of five children in an humble home on the lower East Side in New York, where dollars were scarce and pennies a goal in themselves.

Just about the time that he approached the advanced age of twelve (after he had succeeded in evading truant officers) it occurred to him that he knew enough about the newspaper business to edit a paper, so he applied for a job on a local weekly called "The East Side Advertiser." He was appointed editorial and advertising manager of this newspaper when he was only twelve years old. About this he said:

"I was in partnership with a printer. I solicited advertising, wrote and edited the paper. However, my news career was even shorter than it was sweet. My partner got married and his wife couldn't see why a twelve-year-old boy who merely wrote the news and solicited the advertising should share equally with her printer husband who did all the real work. Accordingly the sound of their wedding bells had hardly died down when I was ousted."

Young Marcus didn't remain idle very long, though. He got a job in a haberdashery at $2 a week. Since this was $10 a week less than he was making as editorial genius he gave up the position in a short time and accepted employment in a fur and dress trimming house where two of his brothers were already working.

It wasn't long before he was appointed superintendent, a position directly above that of his brothers. This inspired him with confidence and he entered the fur business for himself with a capital of $63. Failure was inevitable, and the sixteen-year-old fur expert was employed as salesman by another fur house for several years. With his accumulated earnings he paid back the debts he had incurred when his own business failed.

In 1894 Marcus Loew again started a fur business of his own and made a success of it. Ten years later he conceived the idea of purchasing a Penny Arcade which was then located at Fourteenth Street in New York. His partner in this "crazy scheme" was the veteran actor, David Warfield, who is still associated with the Loew enterprises.

The Penny Arcade was revolutionized by the installation of new mechanical devices for heightened theatrical effect, and pretty soon the business was yielding a good profit. From the Penny Arcade it was only a step to the operation of a moving picture house. Mr. Loew and Mr. Warfield furnished a little moving picture theatre in the arcade. The dimensions were twenty-five by twenty-five feet. Campstools

He Started as a Newsboy.

hired from a local undertaker served as chairs, and the price of admission was five cents.

The undertaking was greeted with immediate success. The first day the attendance was almost five thousand. Within a few years Marcus Loew had over forty stores of this kind in New York before he started a regular theatre.

COPYRIGHT, 1926.)

A sleeping car costs approximately $38,000.

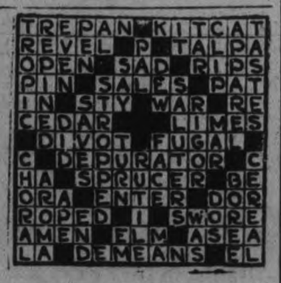

SOLUTION OF YESTERDAY'S CROSSWORD PUZZLE

Dr. T. W. H. YOUNG
Physician and Surgeon
Graduate of London, Edinburgh and Glasgow
Office Hours: 8-10; 2-4; 6-8
305 Stewart St. - Phone 347

GOOD NIGHT STORIES

By Blanche Silver

PEGGY MEETS A NEW NEIGHBOR

"Well you pretty butterfly!" Peggy exclaimed as the yellow butterfly sailed close to her curls then settled on a leaf at her side. "My, but you're pretty!"

"Thank you my dear," laughed the gay yellow butterfly. "It has been said that we little Sulphur Butterflies are pretty insects. Now if we can just act as well as we look we'll be all right. Isn't that so?"

"Just what Mama says," replied Peggy.

"That reminds me," said Mrs. Sulphur Butterfly sadly. "Last week I laid some eggs on the leaves of this wild senna plant and I know the babies have hatched by this time and to save my life, I can't find the youngsters. Have you seen them any place?"

"No, I don't believe I have," replied Peggy, looking around. "Fact is I don't ever remember seeing a butterfly that looks like you at all."

"Goodness, honey!" laughed the gay butterfly lady. "It wouldn't look like me for a long time. Now they are little green caterpillars."

"Oh! Then I did find some here this very morning," cried Peggy. "Here's one right now." Then she pulled over one of the leaves and sure enough there resting on the mid-rib of the leaf was a tiny green caterpillar.

"Well, well, honey," and Mrs. Sulphur Butterfly leaned over the wee green caterpillar and stroked it with her long feelers. "What's the idea of hanging on the underside of the leaf?"

"Your Mother Is a Beauty."

"I crawled under there last night to rest and the leaf curled around me so snugly I just stayed there," replied the little green caterpillar. "You see we are almost the color of the green leaves so we stay on top of them during the day time and eat. No one can see us very plainly. Then at night we crawl to the underside of the leaf and when the leaf curls around to sleep, it makes us a lovely cradle."

"Well, I'm glad you're safe," sighed Mrs. Sulphur Butterfly. "Have you seen any of your brothers and sisters?"

"Oh, sure," replied the little green caterpillar. "They're all scattered around on the leaves here some place." Then he cried, "When can I begin to spin my web? I can hardly wait until I get to be a lovely butterfly like you are, Mother."

"Your mother is certainly a beauty," said Peggy smiling at the little green caterpillar. "And I hope you'll be just as pretty."

"Thank you, my dear," laughed the caterpillar.

"You won't have to wait much longer," said Mother Sulphur Butterfly. "You may begin tomorrow. Then after you lay quiet for about ten days in your cradle you'll hatch out a lovely sulphur butterfly. Goodby now. Be careful and be good, for it's only good little caterpillars that hatch into beautiful butterflies." Then spreading her pretty wings Mrs. Sulphur Butterfly sailed away.

Peggy watched the green caterpillar until her mama called her in to lunch and when she came out again the little caterpillar was gone.

(Copyright, 1926.)

HARMLESS

I've heard a particular friend of mine relate of his stunts as a child. The story he tells me is always in line with the things that are terribly wild.

I've heard him rave on, of his old college days, of how he was this and was that, I often have thought, well, it's one of his ways, to talk on and on, through his hat.

As years rolled along and he still had his say, he turned to his business career. "I knocked all the obstacles out of my way." Yep, that's what he forced me to hear.

He seems to forget that I've known him too well to let all his boasting get by. My gosh, when I think of the things he can tell. My gosh, how that fellow can lie.

But, say, all his chatter is taken in fun. I've often imagined, some how. He talks of the things that he wishes he'd done. His mind's merely living them now.

Earrings are again coming into style. Pendant types with semi-precious stones such as jade, crystal, carnelian or amber are those most in demand.

HEDDA HOYT TALKS ABOUT THE THINGS THAT INTEREST THE BUSY WOMAN OF 1926.

FASHION NOTES.

(Written for the United Press by Hedda Hoyt.)

NEW YORK, April 10 (United Press).—Fearing that cape-coats may become the "fords" of the Spring season, manufacturers are introducing straight-lined coats with removable capes Thus they may be worn either as simple straight models or as cape coats.

Bathing beaches will see less of the one-piece bathing suit this year. Taffetas, satins, printed cretonnes and washable velvets made in little dress effects are considered smarter than the form showing models. Sports satins in bright shades such as rose, green or burnt orange, etc., are made into adorable little bathing suits. They are matched by squares of rubberized material which are worn over the bathing cap.

Black silk coats will have many followers this Spring. Next in preference to the black silk coat come such shades as brown and navy blue.

It's an odd dress that hasn't a string tied to it some place this year. Loose strings hang from shoulder seams either in front or rear being tied at the position of the normal waistline, string belts are used on most of the new jumpers, string bows fall from shoulders and string scarfs tie about the necks of frocks with V-shaped necklines.

Jabots of white crepe de chene printed in huge polka dots adorn many of the smart navy blue Spring frocks. The dots are blue, red or purple, and the jabot is bordered in the color of the dot.

Hand-crocheted hats made of fine straw are the newest bonnets on the market this season. They adapt themselves well to crushed shapes and owing to their price they will not become common. Soft pastel shades of green, rose and acquamarine are those most beautiful.

DID YOU EVER STOP TO THINK?

(By Edson R. Waite, Secy., Shawnee, Okla., Board of Commerce.)

H. B. Burgoyne, Managing Editor of The Standard, St. Catharines, Ontario, says:

That the people of this continent are definitely launched in this second quarter of the Twentieth Century on an infinitely higher standard of living than the world ever before witnessed.

That there is now annihilation of space, a destruction of frontiers, all by radio; not the rich man's preserve but the schoolboy's plaything.

That in the last 25 years the development of electricity has given an impetus to scores and scores of new industries. The housewife now presses a button for dinner cooking, the family gathers at the toaster, mother switches on the washing machine and father goes to the electric refrigerator.

That the new uses of oil make us skim over the waters at 60 miles an hour, through the air at 125 and under the waters in comparative safety.

That the automobile has widened the horizon of millions, and is now a universality.

That the camera, the microscope, the stethoscope and, scores of other wonderful devices are in that stage of perfection which makes the world a better place in which to live.

That hundreds of good things are now in the hands of the people, and one of the big instrumentalities has been the genius for advertising; whether it be of the fruits of the sunny South or of the common electric percolator.

Increased production, wider range of production, more jobs, higher wages, an all-round higher standard of living and this continent knit together as never before! Advertising has played a wonderful part in all this. It has enriched the nation.

Has it enriched you?

(Copyright, 1926.)

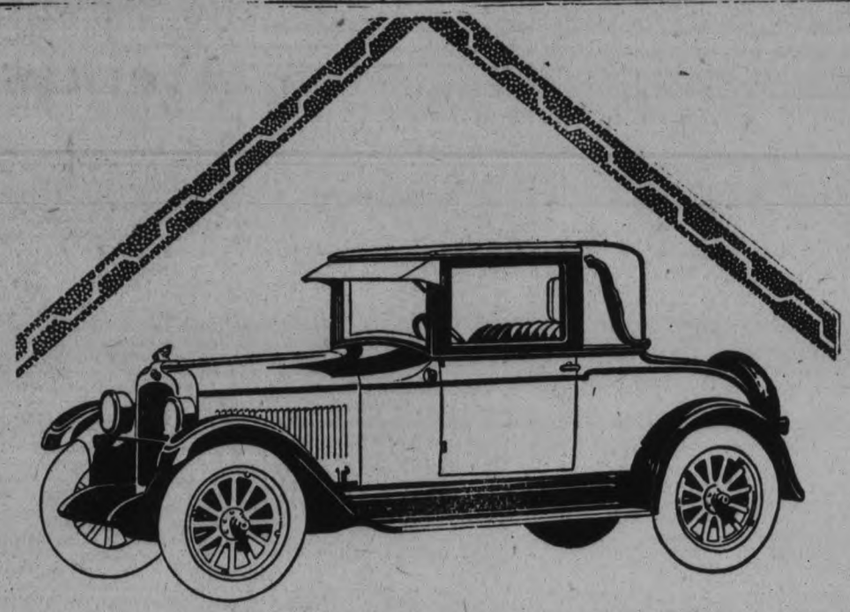

A NEW VALUE

THE Pontiac Six represents the full scope of General Motors' engineering skill, manufacturing experience, production facilities and purchasing power—*at a price so unexpectedly low that only General Motors could possibly achieve it.*

In its field and at its price, the Pontiac Six, body by Fisher, is an achievement no less important than the invention of the first six-cylinder engine. This is true simply and solely because the Pontiac Six introduces elements of beauty, size, stamina, comfort and brilliant performance entirely without precedent in a car of its class.

The Pontiac Six is now being displayed in our showroom and you are urged to inspect it thoroughly.

The low G.M.A.C. financing rates are available to purchasers of the Pontiac Six on time.

A. BROWN & SON
383 Water Street Phone 126

PONTIAC
"CHIEF OF THE SIXES"

Would not be Without Zutoo Tablets At Any Cost

Mr. A. O. Norton, the millionaire Jack Manufacturer, of Boston, who recently died, was a great "booster" for Zutoo Tablets.

He suffered from headaches from childhood and when he found Zutoo Tablets stopped these headaches in a few minutes and left no bad effect, he began recommending them to his family and friends. In an unsolicited letter, Mr. Norton says in closing:

"My family use them when ever needed with equally good results. I have frequently given them to friends who were suffering from Headache and they never failed to give quick relief. I always carry Zutoo Tablets in my grip on the road and WOULD NOT BE WITHOUT THEM AT ANY COST."

25 cents per box—at all dealers.

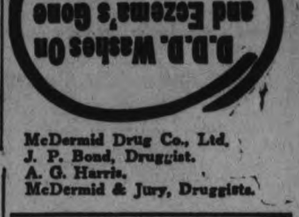

McDermid Drug Co., Ltd.
J. P. Bond, Druggist.
A. G. Harris.
McDermid & Jury, Druggists.

Auction Sale!
Real Estate

Having received instructions from the Public Trustees, I will sell for the Estate of the late G. Jay: Brick House and Lot, No. 165 Romaine Street, also House and Lot, No. 929 Water Street, on

FRIDAY, APRIL 16th, at 1.30 p.m. at
HANCOCK'S AUCTION ROOMS
494 George St. Peterboro

Terms: 10% down; balance within thirty days. Same will be offered subject to reserve bid. For particulars, apply the Auctioneer or K. Wright, Public Trustee, Toronto.

4d, 3 7 10 14—958

PRIVATE SALE

Household Furniture

At 304 Boswell Avenue
TUES. AND WED.
3 P.M. to 6 O'clock and 7 P.M. to 10 O'clock

Antique Walnut Table, Spinet Desk and Chairs, Solid Oak Bed-room Suite, $37.50; Solid Walnut Bed-room Suite, Upright Walnut Piano, half-price, perfect condition; Stainer Violin, Electric Fixtures, Refrigerator, Automobile, Carrier Box, and many other useful household furnishings to be sold at once.

2d-86-1590

General Store Business
FOR SALE

Towards winding up estate, the business now running in Norwood, Ontario, (twenty miles east of Peterboro on main line of C.P.R.), under name of J. B. Pearce & Son, will be sold by tender. This business has been running continuously for over 40 years in the centre of a prosperous farming community.

The store is one of the brightest and best finished in any country village or town in the Province. It can be leased for term of years at reasonable rental.

The stock is clean and has been reduced to approximate value of $4,000, as follows:

DRY GOODS	$1,400
SHOES AND RUBBERS	1,000
GROCERIES	1,000
WALL PAPER	225
FIXTURES	375

Sealed tenders will be received up to April 15th, 1926, marked "Re Estate J. B. Pearce & Son." Highest or any tender not necessarily accepted.

Address all communications to

B. E. PEARCE
Norwood, Ontario

3d-27,3,10-869

Dry Wood
UNDER COVER

Hard and soft. Cut and delivered. At moderate prices. Prompt delivery.

Also manufacture to order any style
INTERIOR TRIM, SASH AND DOORS, ETC.

CANADIAN ALADDIN CO.
Phone 952 Evenings 2080j

SEE THIS ! - - - SEE THIS !

Electric Curlers 79c

At the biggest snap ever offered.
Saturday only .....

MILLER, POWELL & CO.
THE ELECTRIC SHOP - 438 GEORGE STREET

CANADIAN PACIFIC

SAILINGS

From St. John, N.B.
To Liverpool-Glasgow
Apr. 16 .....Montclare

To Liverpool
Apr. 23 .....Metagama

To Cherbourg-Southampton-Antwerp
Apr. 15 .....Melita

From Montreal
To Liverpool
Apr. 30 May 28 .....Montrose
May 7 June 4 .....Montcalm
May 14 June 11 .....Montclare

To Belfast-Glasgow
May 20 June 17 .....Metagama

To Cherbourg-Southampton-Antwerp
May 5 June 2 .....Minnedosa

From Quebec
To Liverpool
May 21 June 18 .....Montroyal

To Belfast-Glasgow
Apr. 29 June 3 .....Montnairn

To Cherbourg-Southampton-Hamburg
May 12 June 9 .....
Empress of France
May 26 June 23 .....
Empress of Scotland

Ask About Our Tourist Third Cabin and European Tours

Apply Local Agents

J. H. PARKER
Gen. Agent, Ocean Traffic,
C.P.R. Bldg., Toronto

BUSY DAYS FOR HORTICULTURISTS

The Drive For Members Goes Speedily On — Gladiolus Show the Main Incentive for the Movement.

The flower-loving people of Peterboro' and nearby district are having a busy time these days. They are like a hive of bees let loose, each one going straight to his or her objective, which, in hundreds of cases, is the the securing of another new member for the Horticultural Society. The "1,000 in a month" slogan is being tried out strenuously and the number is piling up every day. Chairman C. Lacheur, of the membership committee, is smilingly confident, as well he may when the workers keep dropping in to his office at the post-office, with lists of 10 to 30 at a time. So many committee members are spread out over the city in the big effort, that the number so far obtained cannot be announced at this date, but a call is to be made for all returns to be reported in for a check-up. This will likely be followed by a concentrated final effort to round out the thousand members that are absolutely essential to the successful carrying on of the work of the society on this important year. The main idea is to have a strong, live society that will be able to welcome and properly look after the big show and convention of the Canadian Gladiolus Society in August. A lot of interested garden enthusiasts are taking the big show seriously, and preparing to grow an extra quantity of gladiolus in order to have the bloom to exhibit in the local class.

By the way, that's a pretty fine list of prizes for members of the Peterboro' Horticultural Society to compete for. It has five or six more classes than were offered last year at Hamilton, and that was considered an unusually good list. In this respect Peterboro' has gone one better than Hamilton, and Chairman Young, the energetic head of the local prize committee, deserves credit for putting his department at least, a step in advance of the visiting society's 1925 event.

Getting back to that membership campaign, the list of options is proving very popular, most people finding it difficult to make a decision. Best way is to take two or more memberships, one for each adult or junior member of the family. That gets one of those splendid options for each member, and settles the selection problem nicely.

Anyone desirous of becoming a member, who has not been approached by anyone, can get an option list and blank from the postmaster, Mr. C. Lacheur, or phone Mr. Chris. Wood, No. 654.

MANAGER RETIRING.

WINNIPEG, Man., April 10. — (Canadian Press).—After 45 years' service with the Massey-Harris Company, and since 1904 manager of its Winnipeg branch, C. H. Walker, formerly of Toronto, will retire shortly.

Dancing frocks of chiffon, with the skirts cut on plus-four lines, are occasionally seen in fashionable England dancing rooms.

NEW

A NEW Prest-O-Lite that will give new life and "pep" to your car. A better battery in every way. An all-rubber container, no separate jars to crack and leak, no old-fashioned wood box to split and warp—a battery built to withstand acid, weather and road shocks.

Prest-O-Lite offers this new-style perfected battery at the lowest prices at which Prest-O-Lite batteries have ever been sold. Always the first to lead in improvements and the first to reduce prices whenever possible. Prest-O-Lite storage batteries are now the best value in quality and the most economical in price that the motorist can buy.

Convince yourself by calling at the nearest Prest-O-Lite Dealer or service station, and asking for the price on a new-style Prest-O-Lite battery for your car. Do not wait. At the new low prices a Prest-O-Lite battery is the best investment you can make in car comfort and safe driving.

Prest-O-Lite Co. of Canada Limited
Montreal Toronto Winnipeg
Plants at Montreal, Toronto, St. Boniface, Man
2 C

Prest-O-Lite Storage Battery

FISHER'S BATTERY SERVICE
Official Local Distributors
for Prest-O-Lite Batteries
PHONE 1262 - 186 CHARLOTTE STREET
Fisher was the first battery mechanic in the city. Batteries left with him for repairs will receive expert treatment. Satisfaction is guaranteed.

We Handle Prest-O-Lite Expert Service on all Batteries
HOWSON'S GARAGE, Water St.

SCOPE OF GOVERNMENT BILL FOR REVALUING SOLDIER SETTLERS' LAND DISCUSSED IN COMMITTEE

Those Men Who Had Vacated Lands Should Be Considered.

VIMY ANNIVERSARY.

Opportunity To Acquire Land at the Revised Valuation Suggested.

OTTAWA, April 10 (Canadian Press).—The Government bill for revaluation of soldier settlers' lands Friday get second reading, but after nearly three hours' discussion was still in committee stage, when the House passed to other business.

A number of points were raised. One of these dealt with the case of the soldier settler who had left his land and would not benefit by the re-valuation; another with the soldier settler who, by industry had paid off his loan. It was suggested that the bill be amended to meet such cases. A further proposal was that the bill be referred to a small committee of the House.

In committee of the whole, H. M. Hannesson (Conservative, Selkirk) asked the minister to consider soldier settlers who had been on the land, but were forced off by the burden of obligations within recent months. These men should not be excluded from the benefit of revaluation, as they would be as the bill now stood.

Hon. Mr. Meighen suggested the recasting of certain clauses to enable the settlement board to give some preference to the man who had been forced off.

J. A. Clark (Conservative, Vancouver Burrard), said that the man who had ben forced off his land should be given an opportunity to come back before the land was sold to settlers from abroad.

Hon. Chas. Stewart, Minister of the Interior, pointed out that if the man whose agreement had been cancelled by his leaving his farm was to be considered, then there would be an obvious discrimination against the men who had paid for their farms in full.

Helo Those on the Land

Mr. Meighen said the bill was an attempt to help those who were still on the land. It might be better if the principle of the bill was simply revaluation, which might not be quite so generous but would perhaps be more equitable.

A. W. Neill (Independent, Comox, Alberni) suggested that the bill might go through in its present form but that the regulations under it should provide that soldier settlers be given the first opportunity to acquire the land at the revised valuation. Next to soldier settlers, preference should be given to Canadian citizens.

W. W. Kennedy (Conservative, Winnipeg South Centre) proposed that farms abandoned by soldier settlers might be reserved for them. He suggested that a period of four or six months might be allowed to elapse before these abandoned lands were turned over to civilian settlers. In the meantime the men who had abandoned the lands might be notified that they were still open at a reduced valuation.

Opportunity for Soldiers

Hon. R. J. Manion (Conservative, Fort William) supported this suggestion. He said that even if the soldier settler who had abandoned the land did not wish to take it up again, another soldier settler might. The soldiers should be given the first opportunity with this land. He suggested that the minister have the bill amended along the lines suggested by the speakers.

Hon. Chas. Stewart pointed out that already 500 of these farms had been sold to empire settlers, and a considerable number of civilians. It was difficult to know where to stop when you started giving preference to any particular class of settler.

Mr. Hannesson suggested that a small committee of the House be appointed to confer on the bill.

Mr. Stewart replied that what he desired to ascertain was how far Parliament was prepared to go in the way of this legislation. As soon as this information was secured, it was an easy matter to prepare the bill in its final form.

H. A. Mullins (Conservative, Marquette) read a petition from soldier settlers in his riding, requesting a reduction of at least 50 per cent from the original purchase price. Action of a prompt nature was asked. "I think you should deal as liberally as you can with these men," said Col. Mullins. This matter was more important than that of the proposal to advance loans to settlers on crown lands.

Provision for Refund

W. A. Boys (Conservative, Simcoe North) suggested that in the case of those who had met their payments in full, there should be provision for a refund upon revaluation.

T. L. Church (Conservative, Northwest Toronto) said that governments, provincial and federal, were handing out grants and concessions to railway corporations constantly. Surely the returned soldier had just as much right as any railroad corporation. The present bill was full of difficulties. In fact, the whole administration of pensions and soldier settlement had been bound up in red tape.

Dr. Manion remarked that this was the aninversary of "A very important day for Canada" (referring to the Battle of Vimy Ridge), "and we might commemorate it by seeing that the soldiers get a square deal."

Consider Every Soldier

Mr. Stewart declared that he was not going to argue for a minute that the bill as drafted would remove all discrimination. He thought, however, that it was the best that could be done under the circumstances. It would give consideration to every soldier who was on the land.

Dr. Manion said that the concensus of opinion on the Conservative side of the chamber was that soldiers deprived of their land should be given the opportunity to reclaim it at the reduced valuation. He did not want to see the scope of the bill contracted in any way. He would himself be glad to go even further, and say that property once occupied by a returned soldier settler should be open to other returned soldiers before opportunity was given to civilians to settle on it. He wanted the soldiers given as much as possible without injuring the country.

Mr. Stewart said that he was anxious to do anything within reason for the soldier. He stated that the provisions of the bill would certainly cut out the man who had paid in full for his property.

The committee rose and reported progress.

HAVELOCK HAS SMALLPOX CASE

Outbreak Causes Order Forbidding Most Public Meetings.

CHURCHES OPEN

HAVELOCK, April 10.—Owing to an outbreak of smallpox in the village, the Board of Health has taken steps to check the spread of the disease and no public meetings, with the exception of the regular church services, will be allowed for the present. All school teachers and pupils must be vaccinated or they will not be allowed to attend school when it re-opens on Monday.

Dance Held.

The dance held in the town hall on Monday evening, under the auspices of the Eastern Star Society, was a very successful event. Pretty decorations, consisting of stars, the symbol of the order, in yellow, red, blue, white and green, gave the hall a very attractive appearance, and the music supplied by the Night Hawk orchestra of Trenton was very alluring. The programme, which consisted of moonlight, confetti, balloon and square dances, was thoroughly enjoyed by everyone. The proceeds amounted to about $100.

Personals.

Mrs. J. McCracken, of Midhurst, is the guest of her daughter, Mrs. Jesse Waymark.

Miss Mary Patterson is visiting at her home in Norwood.

Mrs. P. Pogue and family, of Lindsay, were the week-end guests of Mr. and Mrs. Wm. Hitchins.

LOCAL PEOPLE USE MUCH MILK

Average Over a Quart a Day Per Capita—A Healthy Food.

AIDS SICK PEOPLE.

MEDICAL authorities are almost unanimous in recommending milk as a diet and general tonic and it is a matter of common knowledge that milk contains more vitamine than any other single food.

Tubercular victims who have recovered their health must, in many cases, give the credit for their recovery to a plentiful diet of milk.

Anaemic persons can, after a judicious use of milk in their daily menu, put on healthy weight and gain strength.

In Canada, consumption of milk seems to attain a greater per capita quantity in the cities than in the rural centres.

It might be of interest to see how Peterborough lines up in this respect. Per capita consumption in this city equals two and one-third pints daily. Allowing a daily average of five gallons from a cow it would take approximately eleven hundred cows to supply Peterborough's requirements. Fifty-three thousand, five hundred pints of milk are daily consumed by the Peterborough citizens in one form or another, and the cost of this supply averages about twenty-six hundred, and eighty-three dollars and thirty-four cents.

According to the above figures Peterborough should be able to hang up a perfect record of health.

The Hindus of India worship the cow as a deity, and the citizens of Peterborough, though not influenced by the same superstitions, should feel a certain amount of sympathy with their Asiatic brethren.

CORNS

Lift Off—No Pain!

Doesn't hurt one bit! Drop a little "Freezone" on an aching corn, instantly that corn stops hurting, then shortly you lift it right off with fingers.

Your druggist sells a tiny bottle of "Freezone" for a few cents, sufficient to remove every hard corn soft, corn or corn between the toes, and foot calluses, without soreness or irritation.

CANADIAN NATIONAL RAILWAYS

Travel the NATIONAL

TORONTO WINNIPEG
and all Western Points

WITH the unique service, modern equipment and fast schedule, is it any wonder that "The National" gives an entirely new conception of railway travel.

Make your next Western trip via "The National", leaving Toronto every evening at 8.45 for Winnipeg and the West.

Compartment—observation—library car, (Radio equipped)—standard and tourist sleeping cars.

Information and reservations from
J.B. DORAN
324 George St. Phone 259
Depot Phone 136

LONG JOURNEY TO SEE DOCTOR

Coe Hill Man Had Five Hour Drive To Secure Attention.

KINGSTON, April 10. — (Special.)— After being seriously injured, Simeon Ashley, aged fifty-six years, living at Coe Hill, had to ride twenty-four miles in an auto to have his injuries dressed.

He was engaged in Robert Henderson's saw mill, at Coe Hill, and his left hand was caught in a sawing machine. He was rushed to Bancroft, a distance of about twenty-four miles, which took over five hours in the deep snow.

Ashley had the thumb and part of his second finger amputated, as well as a badly lacerated hand.

YOUTH TO DIE.

Found Guilty of First Degree Murder in New York Court.

NEW YORK, April 10.—(Canadian Press.)—Sentence of death in the electric chair will be imposed upon Herbert Korber, 18 year old leader of the youthful hold-up gang known as the "cake eaters." A jury in Queen's County Court deliberated only forty minutes last night in returning a verdict of first degree murder against Koerber for the slaying of Angelo Mahairis, a Jamaica restaurant owner, three weeks ago. Drink, bad companions and irresponsible nights in Harlem negro cabarets, following the loosening of home ties with the death of his mother, were outstanding features of the youth's career as outlined during the trial.

Auto Brake Service Station

If They Won't Hold
Let Us Line Your
Brakes with Raybestos

SPLIT RIVETS
IN THE RAYBESTOS METHOD OF RE-LINING BRAKES ARE
NOT USED

Split rivets mean loosened brake lining.

The distance between heaven and earth is loosened brake lining.

WE CHARGE A FLAT RATE FOR ALL RE-LINING JOBS, and are in a position to give brake lining service for all makes of cars.

THE GILLESPIE GARAGE
PHONE 950 378 AYLMER STREET

PRESBYTERIAL W. M. S. OFFICERS RE-ELECTED AT ANNUAL MEETING MRS. EWART, COBOURG, PRESIDENT

Farewell To Mrs. J. M. Empey, of Port Hope Auxiliary.

SEVERAL CHANGES.

Sixth Term For Mrs. Ewart at Session Held in Port Hope.

(By a Staff Reporter).

PORT HOPE, April 10.—With few exceptions the officers of the Peterborough Presbyterial W.M.S. were re-elected at the closing session of the annual meeting on Friday afternoon, the report of the nominating committee of which Mrs. William Hume of Campbellford is convenor and Mrs. G. F. Clarke of Brighton, and Mrs. J. R. Eakins of Millbrook are members being adopted unanimously. Mrs. H. D. Cameron of Port Hope succeeds Mrs. G. Roger of Cobourg as fifth vice-president. Miss Bella Thomson, who was secretary of the Mission Band department, and who was married recently was re-elected but her name now appears on the list as Mrs. William Learmouth. Mrs. S. Henderson of Colbourne succeeds Mrs. C. Plant of Hastings as secretary of the home helpers' committee, Mrs. C. C. Armstrong held two secretaryships last year, and it was decided to relieve her of the Welcome and Welfare department and to appoint Miss Edith Tedford of Norwood in her place. Mrs. Armstrong remains as secretary of the committee on literature. The revised list of officers is as follows:—

Hon. President, Mrs. J. McPherson, Peterboro; President, Mrs. D. Ewart, Cobourg; 1st vice-President, Mrs. Wm. Hume, Campbellford; 2nd vice-President, Mrs. J. Rorke, Norwood; 3rd vice-President, Mrs. H. Stinson, Peterboro; 4th vice-President, Mrs. R. McCullough, Colborne; 5th vice-President, Mrs. H. D. Cameron, Port Hope; Treasurer, Mrs. W. N. McDougall, Lakeport; Recording Sec., Mrs. R. Mulholland, Port Hope Corresponding Sec., Miss G. Harvey, Cobourg; Mission Band Sec., Miss B. Thomson, Hastings; Home Helpers Sec., Mrs. S. Henderson, Colbourne; Supply Sec., Mrs. J. R. Eakins, Millbrook; Welcome & Welfare Secretary, Miss Edith Tedford, Norwood; Lieterature Sec., Mrs. C. C. Armstrong, Warkworth; Finance Sec., Mrs. G. F. Clarke, Brighton; Press Sec., Mrs. E. E. Cox, Peterboro; Library Sec., Miss A. Cameron, Peterboro; "Glad Tidings" Sec., Mrs. F. Weir, Peterboro.

Mrs. Hume, the vice-president, presided during the election of officers and when the report was adopted, congratulated Mrs. Ewart upon her election. Not only was Mrs. Ewart familiar with every phase of the work but she possessed the gift of making an inspiring address. Mrs. Ewart briefly returned thanks for the honor of her re-election and added that she did not again accept the office as an honor or a privilege but because she felt that she was in a position to help some of the younger members.

Mrs. Hume also complimented Miss G. Harvey, corresponding secretary and Mrs. W. N. MacDougall, treasurer, for their long and faithful service.

Resolution of Thanks.

Mrs. J. Rorke of Norwood, convenor of the committee on resolutions, of which Mrs. R. Hall of Peterborough is a member, introduced a resolution rendering the thanks of the Presbyterial to the officers of St. Paul's Church for allowingthe members the use of committee rooms, to the hostesses who had opened their homes to the delegates, to the Port Hope Mission Band for their exhibition of a model session, to the Ladies Aid of St. Paul's for their complimentary supper, and lunch, at which the visitors were entertained, and to the press for its interest in the convention.

Mrs. Empey's Farewell.

Mrs. Empey, who has been a member ever since her residence here, and who is now removing to Chatham, left with her former associates an eloquent message of farewell. Mrs. Empey is one of the provincial officers and her services as a member of the Peterborough Presbyterial have always been highly appreciated. Her husband is a Provincial Inspector of highways, and has been transferred to Western Ontario.

The Forenoon Session.

The morning session Friday was devoted to the reading of reports by the convenors of the various committees, and dealing with several items of unfinished business. The delegates left for home gratified with the status of the work as revealed by the various reports and convinced that the future has bright prospects before them.

A Faithful Worker.

Mrs. Ewart is now entering upon her sixth year as president. She is regarded by the members of the Presbyterial, who have given her so many substantial expressions of their esteem, as a model presiding officer, fair in all her rulings and with a thorough knowledge of the constitution under which the Presbyterial operates. She is a master of parliamentary procedure, is ready with suggestions and counsel that are always regarded, and when occasion calls for it, can make an address that is convincing as well as gracefully worded. Mrs. Ewart has recently been appointed Division Court Clerk in her home town, Cobourg.

STIRLING NEWS

STIRLING, April 10.—Mr. Chas. Van Allan, who is moving to a farm near Warkworth, shipped his live stock on Tuesday via Hastings, and the family will leave for their new home at an early date.

Donald McGee of the Montreal Bank staff, Toronto, was here for Easter and left by motor for his home on Monday, accompanied by his mother, Mrs. J. M. McGee, who will visit her sisters in Oshawa and elsewhere for a few weeks.

Misses Edna Spry, Chrissie Simpson, Hilda Anderson and Luella Scott, students in training at the Peterborough Normal School, are home for the Easter holidays.

Misses Margaret MacDonnell and Madelene Bailey, students of the Toronto Normal, are spending the holiday week at their homes here.

Miss Agnes Stout of the staff of the Peterborough public schools, is spending the holiday with her parents, Mr. and Mrs James Stout.

Miss Jessie Judd is home from Toronto for awhile.

Mr. and Mrs. Edgar Matthews of Consecon are visiting relatives here for a few days.

Mr. George Bailey and Helen spent Saturday in Belleville.

Mr. and Mrs. Earl Bailey were visitors at Mr. Samuel Lloyd's on Easter.

Mr. J. B. Hough, principal of Madoc public school, and Mrs. Hough are spending the holiday season with relatives here.

Mr. C. F. Linn, who has been instructor at the Kingston Dairy school during the past three months, has returned to ais home here.

Mr. Joe Whitehead, who formerly was in business here, has been engaged by Thomas Cranston to manage his store. Mr. Cranston intends going into chicken farming on an extensive scale on the Van Allan farm, at the east end of the village.

Miss Jean Sine of Peterborough is visiting her grandparents, Mr. and Mrs. M. W. Sine.

A machine has been invented in Germany that makes 6,000 copies an hour of typewritten or printed pages, pen and ink drawings or prints from cuts or engravings.

Women are not employed as keepers at the London Zoo, but women visitors often become friendly with the animals.

for Economical Transportation

CHEVROLET

Announces

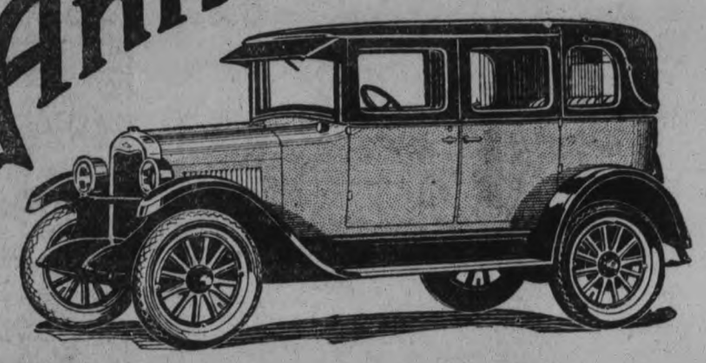

The Landau

CHEVROLET has added another beautiful model to its line—the Landau—a handsome five-passenger car, with Fisher Body finished in Arizona Grey Duco.

The Landau reaches a new pinnacle of small car luxuriousness, having a seal grain leather top, with distinctive Landau irons and smart D-shaped windows in the rear.

It is upholstered in rich velour, which harmonizes with the exterior finish, and is provided with a folding foot-rest and a robe rail. Pockets are built into the rear doors and the rear compartment is supplied with a smoking set.

Possessing the economy, ease of operation, quick acceleration and abundant power for which all Chevrolet models are famous, the new Landau represents a combination of value and quality never before presented in a car in its price class.

E-1530

Ask us to Demonstrate this Newest Chevrolet

HOWSON GARAGE
Phone 1347 388-390 Water St.

Greater Quality at Low Cost

Chases Dirt
Old Dutch Cleanser
Healthful Cleanliness
MILLIONS of homes are kept spick and span from cellar to attic with Old Dutch. Use it for cleaning kitchen utensils, sinks, bathrooms, woodwork, glassware, etc. Contains no lye, acids or hard grit to injure surfaces or hands. Old Dutch is economical, safe and speedy—there's nothing else like it. Goes further—lasts longer.
MADE IN CANADA

AFRICAN VOYAGE OF MUSSOLINI NO MENACE TO FOREIGN POWERS; PREMIER'S PRESTIGE IS ENHANCED

Events of Week Demonstrate Strength of Mussolini as National Leader.

NOTE TO NATIONS.

Avows Peaceful Purpose in Libya—Holds Italy in Hollow of Hand.

ROME, April 10 (Canadian Press) — Premier Mussolini was steaming across the Mediterranean yesterday for Tripoli, leaving Italy to the care of the new Fascist directorate, but before sailing he left a personally written message with officials of the foreign office calculated to reassure foreign powers that his dramaticaly heralded visit to Africa involves no threat to the interests of other countries.

"My voyage to Libya contains no menace," the Italian dictator wrote, as set forth in a statement made by officials today.

"In spite of the pageant presented by our warships, my voyage is merely a matter of prestige. We wish to concentrate attention on our colonies, to make them better known, better appreciated and better developed. But I refer only to the colonies we possess."

The dramatic events of the past three days in Italy—the attempt on the premier's life and his spectacular departure for North Africa—have brought the chief currents of the Italian situation vividly to the surface.

The violent outburst of rage in Rome and other cities when the news spread that a foreigner had tried to kill Mussolini, followed by manifestations of almost delirious joy when the public learned that the Duce had been only slightly wounded, could hardly be taken otherwise than as testifying strikingly to the strength of the national spirit which Mussolini has engfenered. To foreigners here who have watched Mussolini's career it afforded new evidence that he holds Italy "in the hollow of his hand."

The Fascist chieftain's grip on the nation is considered by these observers to be an incontestable fact in spite of the existence of an opposition which ever awaits a favorable moment to make itself felt.

To such a high pitch has the nationalistic spirit in Italy been strung that impartial non-Italian observers seem to be in accord that the situation constitutes one of the most striking and most important single political developments since the great war, possibly with vast consequences to the future of Europe. Development of this national spirit is believed to have been made possible because Mussolini has enrolled under the banner principally the youth of the nation, to whom the Duce looms up as a daring and impetuous patriotic figure, representing all that is greatest in Italian life, and as a living incarnation of the ancient glory of Italy.

Foreign Antipathy

Responsible circles here having apparently accepted Mussolini's rule as unbreakable at home, have concentrated on two points: First, on the effect of Mussolini's domination in the domain of international relations, and second, on the probabilities of the creation of groups within the Fascist party itself in accordance with the law of political evolution.

A notable factor in focusing an support for the Duce lies in the attacks of foreign countries against the premier and the Fascist regime. Mussolini already was "going strong," but the bitter accusations against him abroad may be fairly said to have sent him flying into the hearts of his countrymen. Wednesday's attempt to assassinate him seems almost certain to add the glamor of martyrdom to the idolatry with which he already was regarded by the masses.

THREE YEARS FOR HULL INCENDIARY

Guilty of Setting Father's Barn on Fire.

OTTAWA, April 10. — (Canadian Press).—David Beaudoin, Lac Ste Marie, Que., convicted of having set fire to his aged father's barn on December 15 last, by a jury at the Hull Assizes, was sentenced on Friday to three years in Ste. Vincente De Paul Penitentiary by Mr. Justice Loranger.

Mr. Justice Loranger said the accused had taken every cent of his aged father and had set fire to his barn, causing damage of $2,000. "Why?" asked the bench. "You were jealous and you premeditated and deliberated this crime. You forgot the commandment, 'Honor your father and mother so your days may be long on earth.' It is possible for me to sentence you to jail for life, but as the jury has recommended clemency and as your family will be provided for, I sentence you to three years in jail. With good conduct you may be freed in two years and three months."

COMPANY'S NEW NAME.

OTTAWA, April 10. — (Canadian Press).—A bill changing the name of the Dominion Express Company to "Canadian Pacific Express Company" received second and third reading in the House of Commons last night.

The Cheapest Fine Tea Known
"SALADA" TEA
T16
Costs less than ½c per cup.

FEDERAL BUDGET IS COMING DOWN WITHIN WEEK

Either Tuesday or Thursday Is Mentioned as Probable Date.

MUCH SPECULATION.

Rumors of Tax Reductions Cause Much Discussion of Measures.

OTTAWA. April 10.—(Canadian Press).—The federal budget will probably be brought down in the House of Commons either on Tuesday or on Thursday of next week, according to present indications.

This year's budget has been the subject of more than the usual speculation on account of several semi-official intimations that has been given of reduction in taxation. Elimination of some of the stamp taxes, particularly the receipt tax, is regarded as quite probable. Rumor is also current that the exemptions on small incomes will be increased. There are also rumors that the super income tax will be readjusted.

The automobile tariff has been discussed considerably but the possibility is that this matter will be one of the first to be referred to the new tariff advisory board.

The government's immediate progamme was under discussion this morning at a caucus of Liberal members.

CAMPBELLFORD NEWS.

CAMPBELLFORD, April 10—Miss Eva Bullen, R.N. of Peterboro, is visiting at the home of her brother, R. J. Bullen, Rear street.

Mr. and Mrs. Thomas Chaplin of Hastings are spending the Easter holidays with Mr. and Mrs. Peter Meiklejohn.

Joseph Douglas, who underwent an operation in Peterboro recently is able to resume work again.

Elmer Pearce, son of Mr. and Mrs. Lorne Pearse of Peterboro is visiting his friend, John Phillips, Sebastapol street.

Miss Hazel Thomas of Toronto is visiting her mother and sister on Booth street.

Mr. and Mrs. W. R. Atkinson of Warkworth were at Crow Bay this week to see Mr. Atkinson's mother, Mrs. Alfred Atkinson, who is seriously ill.

Miss Frances Bonnycastle is visiting her parents, Mr. and Mrs. C. E. Bonnycastle for the holidays.

George Dickson of Peterboro is spending a few days at his home on Rannie street.

Cecil Longmuir, who is teaching at Keene, is with his parents, Mr. and Mrs. Robert Longmuir, for Easter.

Mr. and Mrs. Walter Covert and family have been in Brighton for the past few days attending the funeral of Mrs. Covert's brother-in-law.

Miss Margaret Dickson who is teaching at Buckhorn, is spending Easter with her parents, Mr. and Mrs. George Dickson, Cannie street.

Max Watters of Hamilton spent Easter with his parents, Mr. and Mrs. William Watters, Sebastapol street.

Miss Ada Locke of the Toronto school staff is spending the holidays with her parents, Mr. and Mrs. Thomas G. Locke, English line.

Mr. and Mrs. Harry Black of Port Arthur and Miss Helen Black of Queen's University, Kingston, spent a few days with their mother, Mrs. Daniel Black, Inkerman street.

Rev. Wesley Elliot is spending a few days in Toronto and Mrs. Elliot is visiting her daughter, Mrs. Jackson, in Port Perry.

T. H. Luckham of the Royal Bank spent Easter at his home in Grimsby.

NOTICE.

Horkins of Campbellford has received a car load of fence wire from the Montreal factory of the Steel Company of Canada. Prices and quality right.

6d-10,14,17,21,24,28-1570

HIGHER WAGE SCALE.

WINNIPEG, Man., April 10. — Canadian Press. — Wage increases to nine classes of trade are allowed in the Manitoba Fair Wage schedule for 1926-27, submitted to Hon. W. R. Clubb, the Minister of Public Works for approval.

An increase of 10c an hour is given to bricklayers and stone masons, whose new rate will be $1.35 an hour. Other advances allowed are: Marble setters from $1.20 to $1.30; plasterers, from $1.07½ to $1.25; plumbers and steamfitters from $1 to $1.12½; carpenters, from 85c to $1; electrical linesmen, building engineers and firemen are granted increases ranging from five to ten cents an hour.

OBITUARY.

MRS. JANE WRIGHT

The death occurred at Oxford, Mich., U.S.A., of Jane Laing, relic of the late Alex Wright, formerly of Smith township, but of late years of Limehouse, Ont. Mrs. Wright was born in North Monaghan, the daughter of the late William Laing, and was in her 70th year.

The late Mrs. Wright was a member of the United Church and was a constant church worker, and being of a kindly disposition made a host of friends wherever she went.

Her husband predeceased her four years ago. She leaves to mourn her loss two daughters and three sons: Mrs. H. McKay and Miss Daisy of Indian River, Will of Erin, Ont., Stuart of Oxford Mich. and Llewellyn of Montreal, also five brothers and six sisters, Miss Mary and Mrs. G. E. Johnson of Peterboro, Mrs. S. Hunter of Lakefield, Mr. E. Beavis of Hastings, Mrs. J. Holmes of North Dakota, Mrs. R. Campbell of Winnipeg, Robert Laing of Montreal, John of Toronto, William of Milwaukee, U.S.A., Eben of Norwood and James of Havelock.

Interment to take place at Limehouse, Ont., April 11th.

FAIRMAN—HOOPER.

A very happy event was consummated at the home of Mr. and Mrs. W. J. Hooper, Seymour West, on Wednesday ,April 7, at ten-thirty a.m. when their eldest daughter, Verna Isabella, became the bride of Ernest John, eldest son of Mr. and Mrs. John W. Fairbairn, the ceremony being performed by Rev. James Grier, Minister of St. Andrew's Presbyterian church, Campbellford.

The bride's wedding gown was of cinnamon satin faced crepe and she was attended by her sister, Miss Hattie Hooper, who wore a dress of peach flat crepe. The groom was attended by his brother, Mr. Earl A. Fairman.

The bride received many useful and handsome gifts, among them being a cheque, the gift of the groom's mother, as well as many valuable gifts from relatives at a distance, testifying to the esteem in which she is held. The groom's gift to the bride was a string of pearls, to the bridesmaid a set of French ivory, and to the groomsman a pair of kid gloves.

After the wedding ceremony the guests repaired to the dining room where a sumptuous breakfast was served. The toast was proposed by Rev. James Grier and responded to by Mr. Earl A. Fairman.

The bride and groom left on the 1.33 p.m., train for a honeymoon trip to Oshawa, Toronto and Niagara Falls. The bride travelled in a navy blue tricotine suit with . nd hat and gloves, purse and stockings to match.

The happy couple will have the best wishes of a host of friends for happiness and prosperity over the journey of life together.

Mr. and Mrs. Fairman will reside in Seymour West.

LEARMOUTH—THOMSON.

A very pretty church wedding took place in the Presbyterian church, Hastings on Wednesday morning at eleven o'clock when Isabella Anderson, only daughter of Rev. D. A. and Mrs. Thomson became the bride of Mr. William Russell Learmouth.

The bride, who was attired in a French gown of navy and grey flat crepe, carrying a bouquet of roses and lily of the valley, entered the church on the arm of her brother, Mr. J. M. Thomson, of Guelph.

Little Ruth Thomson, niece of the bride, made a pretty little flower girl dressed in white with blue trimming.

The ceremony was performed by Rev. D. A. Thomson, assisted by the bride's brother, Rev. E. A. Thomson, of Elora, Ont., and Mrs. H. B. Wilson played the wedding march. During the signing of the register the choir sang:

The voice that breathed o'er Eden
That earliest wedding day
The primal marriage blessing
It hath not passed away.

The church was beautifully decorated in flowers, ferns and white ribbons, and a number were present.

The groom's gift to the bride was a platinum bar pin set with diamonds and pearls.

After a wedding luncheon served at the manse the happy couple left on the noon train for points west. On their return they will reside in Hastings.

Five million bananas are used every day in the United States.

MOVING WEST
M. Rawlinson, Limited, established over forty years, frequently ship consolidated household furniture cars to Winnipeg and west to the Coast and to California. Write 610 Yonge street, Toronto, for reduced rates.

DEFINITE STEP TO BRING PEACE IN RIFFIAN WAR

Tribesmen Invited To Meet Franco-Spanish Delegates April 15.

MEET AT OUDJDA.

Conditions For Armistice First Item on Agenda of Parley.

PARIS, April 10 (Canadian Press) Definite steps to bring peace in Morocco were taken Friday, when French and Spanish officials decided to invite representatives of the Riffian tribesmen to meet with Franco-Spanish delegates April 15 at the town of Oudjda, near the Moroccan-Algerian frontier.

It was learned officially that the first item on the agenda will be the conditions for an armistice.

After several conversations between the French and Spanish officials it was decided to invite the Riffian tribes to have independent delegates with the same standing as those of Abd-El-Krim, leader of the revolting tribesmen. The decision to invite the tribes to send their own delegates is regarded here as a measure to weaken any opposition to reasonable terms that may be offered to Abd-El-Krim.

Weary of War

Several influential Caids have made known they are weary of war and desire peace. They are represented, however, as exposed to vengeance of sympathizers of the Riffiian leader and unable to detach themselves from him while in the field.

The French representatives at the peace conference who were chosen yesterday will be General Simon, an experienced colonial campaigner who has been through most of the trouble in Morocco since the beginning, and Henri Ponsot, assistant director of African affairs at the foreign office, one of the most noted authorities on Moroccan affairs.

Prior Conference

Lopez Bolivas, director of the Moroccan section in the Spanish Government, who heads the Spanish delegation, is expected to arrive at Paris shortly. The French and Spanish delegates will confer here before preceeding to Oudja.

The Riffian delegations will be made up of Si Mohammed Azerkane, Riffian foreign minister, and Sir Ahmed Cheddi and Si Mohammed Hitui, designed by the tribes.

MINERS ENDORSE EXECUTIVE ACTION

Conference Will Submit Rejection of Proposals To Districts.

LONDON, April 10.—(Canadian Press).—A conference of miners' delegates today endorsed recommendations of the executive of the miners federation for rejecting the proposals of the mine owners for wage reduction and district settlements.

The conference decided to submit the executive's recommendations to the district meetings, to be held next week, after which another conference will be called to reach a final decision.

BURBANK SINKING.

SANTA ROSA, Calif., April 10.—(Canadian Press). — The condition of Luther Burbank, noted horticulturist, became critical last night.

The patient was suffering extremely from weakness and exhaustion, it was announced in a bulletin issued by Dr. Joseph Shaw, the attending physician.

FIELD ROOTS

Because of their nutritious qualities, Mangels are ideal feed for your stock. Big, sound, strength-giving roots that will store well are assured by always sowing Steele, Briggs' Seeds. Try these special favorites:
STEELE, BRIGGS'
Prize Mammoth or Giant Long Red
Giant Yellow Oval or Intermediate
Yellow Leviathan
Giant Yellow Globe
Giant White Sugar
Steele, Briggs' Seeds are sold everywhere in Canada. One quality only—the best that can be produced.
STEELE, BRIGGS SEED CO. LIMITED
CANADA'S GREATEST SEED HOUSE
TORONTO · HAMILTON · REGINA · WINNIPEG

INSURGENTS SURRENDER.

ATHENS, April 10. — Canadian Press. — An insurrection at Salonika has been suppressed. It was officially announced on Friday that the insurgents have surrendered unconditional-

Eczema Was So Bad Could Hardly Sleep
Mrs. G. Jones, Kitscoty, Alta., writes:—"I had eczema on my left hand, and my first finger was so swollen, sore and itchy I could hardly sleep at night.
I got a prescription from my doctor, but it did me no good, so I finally began to take
Burdock Blood Bitters
After I had taken three bottles I was completely relieved of my eczema, and would advise any one suffering from any disease of the blood to use B.B.B., as it's worth its price many times over."
This valuable preparation has been on the market for the past 47 years; put up only by The T. Milburn Co., Limited, Toronto Ont.

in the New Wonder Element
SPEEDIRON
PAT'D and REG'D. 1925
AT last—after years of experiment and research a perfect electric cooking element has been developed. An element which brings speed, lasting durability and absolute safety to electric cooking—McClary's Speediron!
This wonderful, new element is as far ahead of all others as electric light is ahead of candle light.
McClary's Speediron is the only protected, removable, repairable element made. It operates on contact heat. This gives it marvellous speed and eliminates waste by radiation, which is one of the greatest defects of open elements. And the Speediron is durable. It cannot be injured by liquids boiling over, spilling—or contact with pots and pans.
The cast iron surface protects the coils year in and year out—and if the coils by any chance burn out you can replace them easily, inexpensively and quickly.
Now On All McClary's Electric Ranges
This great, new electric cooking feature is now on all McClary's Electric Ranges—making it the most efficient, satisfactory range on the market. And you also get the exclusive advantages of McClary's famous porcelain enameled "fireless cooker" oven — the oven which keeps on cooking even after the current is turned off.

Ask your dealer about a McClary's Electric Range. After you've seen him demonstrate the Speediron element, you'll agree that McClary's is far ahead of any other for economy, speed, strength and general satisfaction.
McClary's
Electric Range
106
For Sale by Utilities Commission, City Buildings
Simcoe Street.

Will your new car have ALL these features?
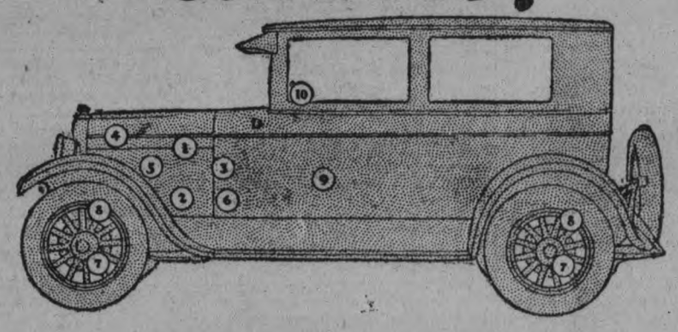

1 Advanced 6-cylinder L-Head Engine 2 Harmonic Balancer 3 Oil Filter 4 Air Cleaner 5 Full Pressure Oiling 6 Automatic Spark Control 7 Four-Wheel Brakes 8 Larger Balloon Tires 9 Duco Finish 10 Dimmer on Steering Wheel
Here are ten features which are essential to maximum motoring satisfaction and which you have every right to demand in your new car. Only one automobile combines *all* of these vital advantages, and that automobile is the new Oakland Six.
Prices $75 to $500 Lower
General Motors Time Payment Rates (GMAC Plan), heretofore the lowest in the industry, have been made still lower. We can now save you as much as $20 to $35 in your time payment costs.
OAKLAND MOTOR CAR COMPANY OF CANADA, LIMITED
(Subsidiary of General Motors of Canada, Limited)
OSHAWA • ONTARIO
OA-826
THE HOWSON GARAGE
hone 1347 :-: 388 Water Street
OAKLAND SIX
OAKLAND

MAJOR LEAGUE TEAMS ARE HOME AFTER LONG TRAINING SEASON

Some Already Back and Others Are Due on Sunday.

MOST CONFIDENT.

NEW YORK, April 10 (Canadian Press).—The long training grind of major league teams, a six weeks' stretch of tryouts, weight reducing and reorganization requiring an outlay of more than half a million dollars, is at an end.

Many of the clubs already are at home from the south, others return today and Sunday. Most of them are confident, some unquestionably have been vastly improved, while still others have failed to impress critics or have suffered setbacks as a result of unfavorable weather and injuries to regulars.

New York's entries are due home today, after one of the most successful preparatory campaigns in their history—the Giants fortified by a powerful pitching staff and increased strength supplied in the outfield by Ty Tyson; the Yankees, riding the crest of a terrific wave of hitting for which two infield recruits, Mark Koenig and Tony Lazzeri, have been partly responsible.

Phillies and Mackmen.

Philadelphia already has welcomed back its teams, regarded as little stronger than a year ago, the Phillies find some cause for elation over the development of a pitching find in the 19-year-old Baecht. Major interest of the Quaker fans, however, centers in the Athletics, who are considered by critics to have been improved by the addition of the hard hitting West Point product, Walter French, in the outfield, as well as the return to first base of Joe Hauser.

Disappointment of the Red Sox in a training season interrrupted by much rain has been partially offset by successful tryouts of two outfield recruits, Sir Rosenthal and Elton Langford, while the Braves have given Hub fandom every reason to believe that their sensational finish of 1925 will carry over into the present season.

Bucky Harris and his Washinvton Senators expect to repeat—not with "castoffs," says Bucky, "but with experienced men," aided by two young young finds in Bennett Tate, catcher, and Buddy Myer, infielder.

St. Louis fans are satisfied that their two brilliant batsmen—Rogers Hornsby, Cardinal chief, and George Sisler, Browns' pilot,—are due for another big swatting carnival. Their pennant appetites already have been whetted by sensational exhibition winning streaks of the Cardinals, who are looking for big things from Thevenow at shortstop.

Champions in Shape.

Word comes from the Pirates that Paul Waner, Pacific Coast tryout, has given away in the outfield to Garson Bugbee, but the champions have rapidly been rounding to form and Hal Rhyne, infield recruit, will do, says Manager McKechnie.

The Brooklyn Robins have been disappointed by the illness of their new infielder, Butler. Their early hopes also have suffered from many defeats at the hands of the Yankees. But Manager Robinson looks for better things next week, particularly as he expects Butler to add much strength to the infield.

Cincinnati has been heartened by the acquisition of Wally Pipp and the return to form of Pitcher Carl Mays. The Cubs are hopeful that Maurice Shannon has stopped an infield gap. Confidence likewise rules in the headquarters of the Indians, Tigers and White Sox, as the call to "play ball" draws near.

BASEBALL SCORES

PHILADELPHIA, April 10 (Canadian Press)—The Philadelphia Nationals Friday won the first game of the city championship series with the Philadelphia Americans, shutting out the Aethletics, 6 to 0. The score:

Philadelphia (N)	6	6 0
Philadelphia (A)....	0	5 3

Carlson, Dean and Wilson; Harriss, Baumgartner and Cochrane.

At Boston:

Boston (A)	6	7 0
Boston (N)	1	6 1

Ehmke, Zahniser and Gaston; Benton, Hearn and Gibson.

At Kansas City:

Chicago (N)	5	8 1
Kansas City (AA)	4	8 1

Blake, Piercey and Hartnett; Dumovitch, Feigert, Lingrel and Shinault, Snyder.

At Tuscaloosa, Ala.:

Cleveland (A)	11	14 0
University of Alabama	2	9 3

Uhle, Levsen and L. Sewell; Hutte, T. Lewis, Tubbs and Chambers, Cruise, R. Lewis.

At Louisville, Ky.:

Pittsburgh (N)....	13	18 4
Louisville (AA)....	4	8 2

Kremer, Aldridge and Smith; Gooch; Cullop, Wicker and Meyer, Devormer.

At Norfolk, Va.:

Washington (A)....	2	7 2
New York (N)	4	9 0

Ferguson, Kelly and Tate; Greenfield, McNamara and Snyder.

At Nashville, Tenn.:

Detroit (A)....	7	11 2
Nashville (SA)	1	4 2

Johns, Gibson and Manion, Bassler; Lindstrom, Deloach, Brower and Kenna.

At Memphis:

St. Louis (A)	6	11 1
Memphis (SA)	1	8 4

Nevers, Gaston and Schang; Lizenbee, Brillihart and Kohlbecke.

At Evansville, Ind.:

Chicago (A)	9	8 0
Evansville (Three I)	0	7 8

Faber, Lyons and Schalk; McCurdy, Collard, Conner, Robinson and Martinek, White.

CANADIAN BOXERS BOUT IS CANCELLED

Recent Showing of Opponent Not Satisfactory.

NEW YORK, April 10 (Canadian Press).—The proposed ten round match between Charlie Goodman, of Brooklyn, and Leo (Kid) Roy, of Montreal, Canadian featherweight champion, at the Broadway A. C. Monday night, was cancelled by Andy Neiderreiter, matchmaker of the club, Friday.

The State Athletic Commission sanctioned the cancellation when Neiderreiter presented evidence that Goodman had made an unsatisfactory showing in a match with another opponent after he had signed contracts for the fight with Roy. Neiderreiter showed the commission that by meeting defeat, Goodman had made it possible for the club to abrogate its contract with him on the theory that the defeat would tend to limit his drawing powers at the Broadway club. The entire card was cancelled as a result.

Delaney Matched

Jack Delaney, French-Canadian, Bridgeport, Conn., outstanding light heavyweight challenger, has been matched to fight Ad Stone, of Philadelphia in a twelve round open air bout at Ebbets' Field on May 26, Promoter Humber Fugazy announced today.

Rocky Kansas Must Fight

Rocky Kansas, of Buffalo, N.Y., world's lightweight champion, must fight in defence of his title before June 7 or accept a challenge filed by Sid Terris, New York lightweight, the State Athletic Commission ruled today in tabling the challenge until the champion's six month time limit expires.

Kansas won the title crown from Jimmy Goodrich, a fellow townsman, in a 15-round match at Buffalo, December 7, and under the boxing rules must defend it every six months.

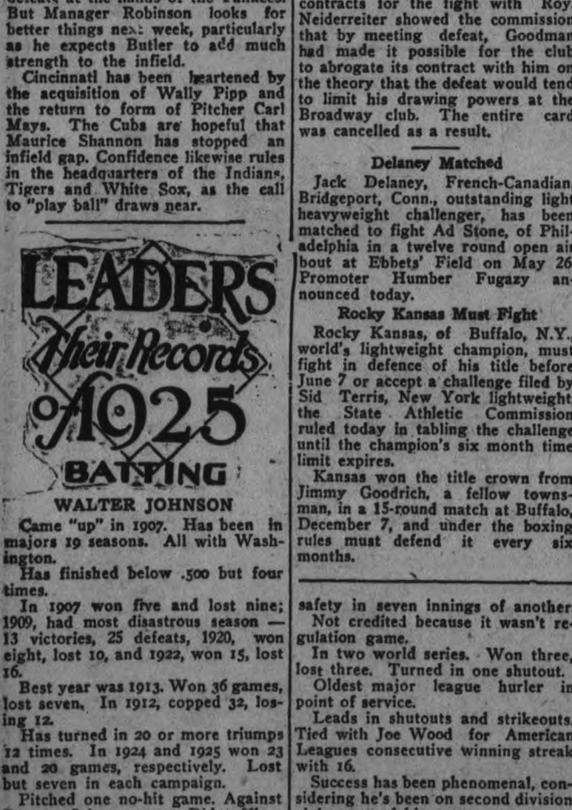

safety in seven innings of another.

Not credited because it wasn't regulation game.

In two world series. Won three, lost three. Turned in one shutout.

Oldest major league hurler in point of service.

Leads in shutouts and strikeouts. Tied with Joe Wood for American Leagues consecutive winning streak with 16.

Success has been phenomenal, considering he's been on second division club most of his career.

BE THE CUNARD'S GUEST

Dancing, gymnasium, bridge and dinner parties, ventilated cabins—all that makes Cunard service exceptional.

Weekly Sailings from Montreal to Cherbourg. Cabin Class, $150 and up. New Cunard Ships. Smooth-sailing oil-burners.

Cunard ANCHOR-DONALDSON LINE

Particulars from The ROBERT REFORD CO., Limited, TORONTO (Phone Elgin 3471) or any STEAMSHIP AGENT

3

BASEBALL ONLY TOPIC IN MACK'S CLUB THIS YEAR

Kid Gleason Has Been Cracking Whip During Spring Training.

ELIMINATE GOLF.

Made Poker Unpopular With White Sox—Clubhouse Manners.

PHILADELPHIA, April 10.—Any person who enters the club-house of the Athletics next summer and mentions golf will be flirting with an undertaker. Kid Gleason retains plenty of his famous wallop and is ready to use it when and if necessary.

Much to the surprise of ball players and camp followers, Connie Mack issued an order forbidding his athletes to play golf. He had previously said he didn't mind them batting the little white agate around on days when there was no baseball.

But now Mr. Mack has determined to eliminate golf entirely from his ball club. Talking about the game in the club-house, on trains or in hotel lobbies will be almost as serious an offense as playing it.

Kid Gleason is behind the boss to the limit in the new order, as he is in everything which concerns the ball club. The whip-cracker wants to correct what he refers to as the "club-house manners" of the team.

"I ain't sayin' that golf would do a boy a bit of harm as recreation on the side," Gleason told us. "But the main trouble is that boys don't stop with playin' it.

"Nothin' makes me madder than to walk into the club-house after a tight game, whether we win or lose, and hear some feller say, 'Gee, I oughta done that second hole in three yesterday.'

"I maintain that a club which goes somewhere in this baseball business thinks and talks nothin' but baseball. They ain't got no time for golf, even as a topic of conversation—during the season, anyways."

Club-house Talk.

"When I talk about club-house manners I am covering a lot of ground," the Kid explained. "It happens that we are specializin' on golf right now.

"But there are other things we won't allow in the club-house. One of the best players on our club had a habit of coming into the club-house after a game or a practice and startin' wise-crackin'.

"He soon had all the boys doin' a lot of foolish talkin'. I gave that kid a couple of smacks and told him to keep his mind on baseball in the future. He saw the point of my argument.

"My Chicago club didn't never want to talk about nothin' but baseball. Folks has remarked about us when we was travelin' on trains or sittin' around in hotels.

"Always the Sox would be discussin' some play or something connected with the game. In the club-house they always talked about the game they had played and crabbed about their mistakes.

"I ain't got no objection to crabbin'. I'm a hard loser myself, and I like to see every man on my club feel the same way about it.

"Some don't take it so much to heart as others. But a boy who will fall down with the bases loaded in a tight game, for instance, and then come into the club-house and talk about golf—say, you won't dare print what I'll say about that egg."

Made Poker Unpopular.

The favorite Gleason method of punishing a player who has fractured any of the club rules is to work him until he's ready to lie right down and pass out of the picture.

Last night the Kid was telling some of the A's how he punished members of the White Sox for an all-night poker party out in California when Chicago trained on the Pacific Coast.

"A bunch of the boys was quartered in a cottage," recalled the Mack whip-cracker. "I went over there early one evening and found a poker party in progress.

"I found out that the limit was reasonable and I didn't object to them havin' their little game. But I says to them: 'Boys, remember, I want all lights out and you all in bed not later than 1 o'clock. We've got a tough game on tomorrow.'

"I goes over to my room in another building and reads for awhile. Along about 11.30 I looks over at the cottage where the game was goin' on and sees the lights burnin' bright.

"I goes to the clerk and says, 'Call me at 6 o'clock tomorrow mornin'.' At six bells I'm up, dressed in a couple of minutes and on my way to that cottage.

"Then poker players had just turned in. I smelled cigarette smoke that was fresh and I knew they'd had an all-night session.

"So I started in and routed them ball players out. I wasn't gentle about it, believe me.

Square With Club.

"'What's the idea?' one of the big, lazy pitchers yelled at me. 'Why, I just thought we'd all get up early this mornin' and enjoy a little work,' I told him as I grabbed him by the ankle and pulled him outa that haypile.

"I took them poker players to the ball yard—and did I work 'em? Boy, along about 11 o'clock I had 'em crying out loud. But I kept 'em right at it until it was time for the afternoon game.

"Then they played in that game and got cats and dogs if they showed signs of weakenin'. When it was all over and I let 'em go they crawled to their cottage and into bed without even waitin' for their supper.

"None of 'em ever asked me why I did that. It bored into their thick heads that they was being punished for that all-night poker party.

"Never after that did I have to tell any of the players on my club when to go to bed. They knew what to expect if they didn't behave themselves.

"They are callin' me the whip-cracker on this club. Fair enough. I'll crack a mean whip if I have to do it to keep this club on their toes.

"I find that the best way to have a man do what is right is to have him tired every night when it's time for him to go to bed.

"I won't be mean with you fellers if you act the right way. But if I catch you tryin' to put anything over on me, look out. I'll run you till you won't have no legs left."

Up to Pitchers.

Kid Gleason is sincere when he says that the Athletics can win the pennant this year. He repeatedly tells those who care to listen to him, "I'm stuck on this ball club!"

The whip-cracker feels that the success of the A's rests in the arms of the pitchers.

"I know what the boys can do with the shillalah; I know what the fielders can do; it's up to the pitchers to carry up through to that championship," the Kid declared.

Gleason likes Rommel's style. He also thinks Joe Pate will come through famously. He has a word of praise for several other curvers.

"I don't know for sure, but I have an idea that a good smart pitcher who can hold the enemy in check in the pinches will be a big help to a club this year," Gleason opined.

"In other words, I think there is liable to be more to pitchin' this year than there has in several seasons past. That may change the style of baseball.

"I ain't sayin' what we will do. Me and Connie has talked it over and we'll be there with what we consider the right system. We'll tell more about that after we have swung round the circuit.

"But I want to see them pitchers of ours primed. For if pitchers' battles are goin' to be the style, we think we can be as fashionable as the next club."

Inside Sporting Dope

By A Wise Cracker

Mister Sporting Editor:

I had sorta intended to start this off with some poetical applesauce about "In the spring the young man's fancy lightly turns to thoughts of baseball," but on 2nd thoughts it won't do. In the 1st place, we ain't had no spring to speak of, and 2ndly, when I thought of Walter Johnston and Covaleskie and Reuther and Joe Bush and them other birds on the Washington line-up the "young man" stuff was off, two. But anyway, in spite of the 4-ft. high snow piles that still decorate the local landscape, spring can't be far off, because I think I heard a robin yesterday and I seen 213 people which usually lock themselves in from Dec. 1st til they think winter is over, so from them signs it should oughta soon be warm enough to think about baseball. I hear a lotta folks kicking about the long winter, but it ain't so bad. The 1st 4 or 5 months in the worst.

Locally the great American game is sorta marking time, as it were, but the boys is beginning to feel a longing for the feel of the hardwood in their hands when it meets the old ball right on the piccilo, and it won't be long till they is out there on the diamond. Everything points to a good team for the Petes this year with Mister Shiner Johnston well stocked with material, and the boys harboring a sorta of notion that it would be nice to bring the senior Ontario baseball title here to keep the O.h.A. trophy from feeling lonesome. Anyway they ain't no harm in trying.

SHOULD ACT THEIR AGE.

The Toronto Baseball Association has been pulling the old stuff again this year about having to finish their schedules too soon in order to get in the Ontario play-offs. Them birds give me a pain in the neck every time they unload that line of bunk, and the Ontario body should oughta to give them the office straight that if they don't declare their winners on time the serious is off so far as they is concerned. As a matter of fact, all them gazaboos is after is gate receipts. They want to run their own leagues as long as they is customers attending, then pull off a long drawn out inter-league play-off to decide the Toronto winners, and then they'll condescend to dip into the Ontario gravy. Nearly every year the Provincial teams is hustled through and then has to sit around 2 or 3 weeks keeping in shape by reading about the Toronto play-offs in the papers. The O.B.A.A. is plenty big enough to get along without the Toronto leagues, and if them ginks won't act their age and get through on time they should oughta to be invited to jump into the lake.

THE HOCKEY FEED.

I wonder, Mister Sporting Editor, does the hockey fans know that they will be room for about 100 of them at the big banquet to be given the Petes on Thursday, and that they'll be a warm welcome on the mat for anybody what'll plunk down one dollar fifty. The way I look at it is that they oughta to be a real big turnout to honour the hockey gang for the laurels they have brung this direction, and I notice that up to Port Arthur the other night when the Allan cuppers was banqueted they was hundreds of hockey bugs jammed into the proceedings. So local citizens oughta to be glad of a chance to set in at the Petes' celebration with the prospects of a good meal, a mess of presentations and a chance to see the moguls which run the O.h.A., all for 12 bits. I don't mean they run the O.h.A. for 12 bits, but you can get in for that. I understand that Mister Eason, Mister Hewitt, Mr. Sheriff Paxton and other indignities of the O.h.A. is going to be included in the list of "We have with us tonight," and taken by and large, it should oughta to be a chic affair. Tickets can be had from the City Clerk, and the line forms on the right, gentleman. They won't be no rush seats, so you better get your order in early, for the speculators won't have none the right of the feed.

NEXT YEAR'S PETES.

The air is full of rumours about next year's Peterboro hockey team. If all the stars which has been mentioned as having decided to pay their poll tax in this city next winter was coming here, Peterboro would not only be sure of winning the Allan cup, but they'd be enough left over to be runners-up for the championship. It is likely they may be a coupla new faces in next year's line-up, but you can discount most of them yarns that is floating around, because Peterboro ain't out to corner the hockey material, and anyway, if they was they'd meet plenty of opposition. Next year is going to be a hectic campaign because the boys which win the Allan cup wins themselves also a sea voyage over to France to defend the Olympic championship, and more than 1 team has their eyes on that very thing right now. Believe me, the pros will have to dangle a lot of real money in front of the amateurs next winter if they want to lure them away from a chance of going to Europe.

Well, Mister Sporting Editor, I ain't going to worry you with any more today, there being nothing much doing in sporting circles just now, so I'll just say ta-ta til next week.

Sportfully yours,

A. WISE CRACKER

FRIAR MILE WINS.

Captures Greenham Plate By a Head From Embargo.

LONDON, April 10.—(Canadian Press).—Friar Mile, starting at odds of four to one against, won the Greenham three-year-old plate at Newbury this faternoon by a head from Embargo, which started at nine to two against. Panters, 100 to eight against was third by three lengths. Seventeen ran.

UNEMPLOYED MEN STONE LABOR OFFICE

Riot in Warsaw When Minister Refuses To Grant Audience.

BERLIN, April 10. — (United Press).—Unemployed demonstrators today stoned the Ministry of Labor building in Warsaw, according to dispatches received here. The Minister of Labor had refused to grant the workless an audience. Police quelled the riot.

Bowling

AT K. OF C. ALLEYS.

Ladies' teams bowling scheduled games at the Knights of Columbus' alleys on Thursday evening were the Orioles (Miss Alma Fontaine, captain), who took two games out of three from the Wrens (Miss Myra Moloney, captain), and the Orchids (Miss Marita Collins, captain), who won three games from the Buttercups (Miss Margaret O'Toole, captain).

Orioles' players making good scores were Miss Agnes Lynch, 173 and 150; Miss H. Kearns, 153 and 170; Mrs. J. Coursey, 172 and 196. Wrens: Miss G. McCarthy, 160; Miss H. McCarthy, 150; Miss K. Hennessey, 176 and 177; Miss C. Crough, 154 and 188. Orchids: Miss Marita Collins, 156; Miss M. O'Heron, 165; Miss J. White, 160 and 180; Miss G. Sharpe, 168, 162 and 168. Buttercups: Miss M. Murdoch, 160; Miss O'Toole, 175; Miss G. Meagher, 160.

In the Matinee League, Mrs. M. Sharpe's team took three games from Mrs. C. E. Power's team.

VOICE OF THE PEOPLE.

THOSE CUPS AGAIN.

Dear Mr. Editor: In your issue of April 3rd, A rue Sportsman writes that one of the Inter-City Cups (Brown's) was on exhibit in one of our prominent business mens windows at least two weeks before the finals.

I admit it was, but the cups have not been handed over to the winners (the DeLaval team) and when they had their banquet for winning the championship, when the cups were to be presented to them, the cups could not be located and have not been as yet. Is this sportsmanship? The question is, Why are the Fowler and Brown cups, which were donated for City League hockey championship, not being presented to the DeLaval Hockey Team, instead of being hung on to by some individual?

Thanking you Mr. Editor, for this space.

JOHN CREIGHTON.

CATTLE, GRAIN AND PRODUCE

(Continued from page four.)

tone of the market here was again stronger and prices scored a further advance of 1½ cents per bushel. Sales of odd cars of No. 2 white were made at 57½ cents, No. 3 white at 56c, and No. 4 white at 54½c per bushel, ex-store. Canadian Western grades were unchanged.

The high light of the winter wheat flour trade was the stronger feeling that developed and prices were marked up ten to fifteen cents per barrel, which was attributed to the small stocks available from Ontario millers. Spring wheat grades were unchanged.

Egg Market Heavy.

A feature of the local egg situation was the easier feeling that developed in the market owing to the increased offerings from the Western and Ontario shippers and the prospects of much larger receipts next week. Prices, however, showed no change. A steady trade continues to be done in a wholesale way and sales of car lots of Western extras were made at 28¼c, firsts at 26½c and seconds at 23½c per dozen f.o.b. Saskatchewan, while purchases from Ontario shippers were made at 32c to 33c for extras, 29c to 30c for firsts, and 26c to 27c for seconds per dozen, f.o.b. shipping points. The receipts to-day in Montreal were 2,103 cases, as compared with nil for the same day last week and a year ago.

Potato Prices Advance.

A decidedly strong feeling developed in the local market for potatoes and prices scored an advance of 30c to 50c per bag and the prospects are that they will go still higher in the near future owing to the fact that United States buyers have again re-entered the market. Another strong factor in the situation is the fact that New Brunswick and Prince Edward Island shippers have withdrawn from the market and none of these varieties are now obtainable here. The market was active, with a large volume of business passing.

A weak feeling developed in the butter market and prices scored another decline of 1¼c to 2c per lb. This was attributed to the increased arrivals of supplies from overseas and the steady improvement in the make throughout Canada.

The cheese trade was dull.

WINNIPEG GRAIN.

WINNIPEG, Man., April 9 (Canadian Press).—Reports of excellent conditions prevailing in the United States winter wheat belt, and the coming of milder weather which soon will permit work of the spring wheat farmer had a depressing effect in the grain market here to-day. Losses ranged from 1¼c to 1 5-8c, with May at $1.49 5-8; July at $1.46 7-8, and October at $1.30 5-8.

MINNEAPOLIS GRAIN.

MINNEAPOLIS, Minn., April 9 (Canadian Press).—Flour 10 cents higher at $9.20 to $9.25 a barrel. Shipments 31,019 barrels.

Bran, $23 to $23.50.

Wheat, No. 1 Northern, $1.56 3-8 to $1.57 3-8; May $1.52 3-8; July $1.45 3-4.

Oats, No. 3 white 38 1-4 to 38 3-4c.

WINNIPEG LIVESTOCK.

WINNIPEG, Man., April 9 (Canadian Press). — Arrivals, 495 cattle and calves; 300 hogs.

A good clean-up of supplies was affected on the cattle market here to-day. The demand was fair, with prices showing a small variation from the close of yesterday.

Hogs were unchanged, with thick smooths at $13.25 and select bacons $14.57.

CHICAGO GRAIN.

CHICAGO, April 9 (Canadian Press).—All grains declined rather sharply on the Board of Trade here to-day, following a slight upturn at the outset. An overbought condition was soon disclosed when sellers became active and a re-action sent values downgrade. Transactions on the whole, however, were small, it being apparent that the trade was awaiting the issuance of the Government report on the condition of winter wheat after the close.

At the finish wheat showed a net loss of 1 1-8c to 1 7-8c, May (new) $1.58¼ to $1.58 3-8 and July $1.35 3-8 to $1.35½. Corn was down 1½c to 1 3-4c; oats ¾c to 5-8c off, and provisions ranged from 15 cents decline to 21 cents advance.

AMONG the company of well dressed out-o'door men, the EASTERN CAP stands supreme.

Latest patterns and styles now on view at leading shops.

The Eastern CAP

Canada's National Headpiece

22

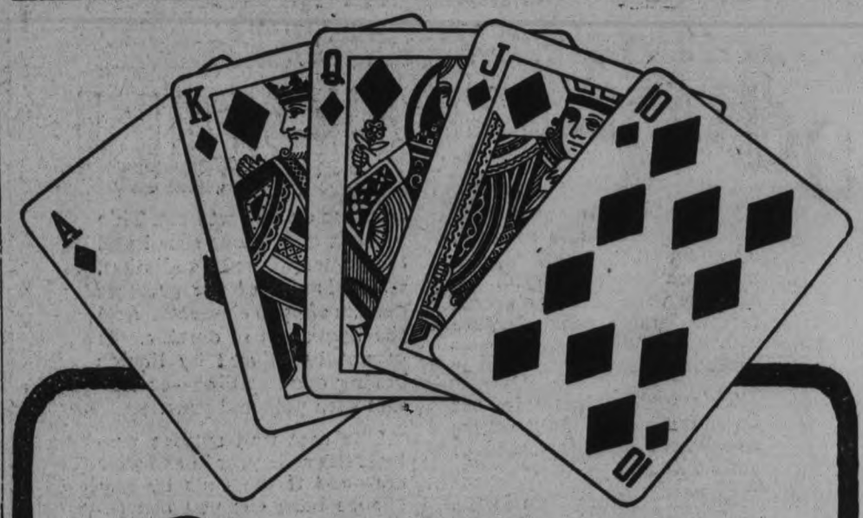

Notice

"Poker hands" now packed in each package and tin of OGDEN'S CUT PLUG Smoking Tobacco.

Save these "poker hands" and for the return of any 52 (bearing any numbers) we will mail a pack of high grade playing cards.

—Or for a complete set, numbers 1 to 52 inclusive, we will send 2 packs.

There is no advertisement printed on the playing cards.

Mail your "Poker Hands" to—Imperial Tobacco Company of Canada, Limited P.O. Box 1380, Montreal, Canada.

CAPITOL THEATRE

LAST TIMES TONIGHT—7-9

HOOT GIBSON in

"ARIZONA SWEEPSTAKES"

MONDAY—TUESDAY—WEDNESDAY

"SEA HORSES"

A Great Sea Thriller, with

JACK HOLT — FLORENCE VIDOR — GEORGE BANCROFT — WILLIAM POWELL

MONDAY NIGHT

DRAWING FOR I.O.D.E. HOPE CHEST

Moviegraphs

NORMA BRINGS ROLLICKING "KIKI" TO THE SCREEN.

(By Russell J. Birdwell, NEA Service Writer.)

HOLLYWOOD, April 10— Norma Talmadge has brought a rollicking, slapsticking, Corsican "Kiki" to the screen which will perpetuate David Belasco's American conception of Andre Picard's continental characterization of a street waif.

No artistic heights are reached in the screen version of this celebrated stage, rather the film has been motivated by a concentrated effort to entertain with farcical situations and plotted gags. The producer, Joseph M. Schenck, has succeeded in accomplishing this.

At no time does the picture lull into any spasms of serious although it might have reached a little higher level if Hans Kraly, the German scenarist, had permitted the players to pause in running the gauntlet of humor long enough to seriously partake for a moment of the love theme that was so cleverly connived.

Directorial touches, which smack of the von Stroheim and Lubitsch school, punctuate various sequences of the production which was titled by George Marion, Jr. Ronald Colman, Samuel Goldwyn's wonder boy, is pranced in and out of the scenes as a capable foil on which Norma may play her humor and emotions.

Picturesque street scenes of the theatrical quarter of Paris and lavish drawing-room sets enhance the beauty of the picture immeasurably.

Norma has worked hard to make of "Kiki" an interesting venture and there is no doubt, from a movie standpoint, that she has immortalized the role. Clarence Brown directed.

BILLY EVANS SAYS

Three clubs, Pittsburgh, New York and St. Louis, stand out as the class of the National League. One of these three teams should win the pennant in that organization.

League are not weaklings by any means. On the whole the strength is pretty well distributed, which makes me think the race in the senior league will be a spirited one.

Pittsburgh is a great ball team. That was demonstrated in the world series. At third and shortstop two of the most brilliant players in the game, Traynor and Wright, make that section of the Pirate infield very strong.

While the other side of the infield, first and second, is not so strongly fortified, it is still very capable. There is more of a question about second than first.

When I talked the strength and weakness of the National League with the great Rogers Hornsby, he expressed the opinion that second base might be a flaw in the play of the Pirates and cost them many a ball game. Hornsby figures no club can be strong unless well protected at that position.

Pittsburgh dopes to repeat unless tough breaks and a poor start handicap the club's play. Those two things two things often get a team away on the wrong foot and it is impossible to recover. The Yankees of last year in the American League had such an experience.

Every National League manager has a wholesome respect for New York, managed by John McGraw. The Giants failed to go over last season after being picked to win its fifth straight pennant. It is doubtful if any major league club ever encountered more hard luck from beginning to the end of the season.

Due to illness that kept him off the bench during the first two months of the season, John McGraw took only a minor part in the active management of the club last year. This year he is back in uniform and intends to direct every ball game from the bench or coaching lines.

Having the managerial strategy of McGraw back of every play made by the Giants, means the New York club will be at least 20 per cent stronger than last season.

Added to a long list of injuries and illness, New York's pitching last year was just fair. This year it is certain to be much improved. That should help.

It is just possible that Rogers Hornsby and his St. Louis Cardinals will upset the National League dope. The Cardinals have much power and great spirit. The club from manager to lowly substitute feels it has a great chance to win this year and intends to make the most of it.

If the Cardinals get good pitching it will be a strong factor in the race. The pitching is a big question. Hornsby, himself, has his doubts.

The Boston Braves should win a lot of ball games this summer and throw any number of jolts into the hopes of the various pennant contenders. It is a well-balanced ball club, having no big stars except Manager Bancroft at short, but it plays smart baseball and when it gets good pitching must be feared.

The unsettled condition of the Brooklyn infield may keep that team from being as high in the race as its pitching and batting punch figure.

No club in the National League should get better pitching than the Cincinnati Reds. The staff directed by Manager Jack Hendricks shapes up as the classiest in the National League. The shortstop problem, however, may handicap the pennant chances of the Reds considerably. Pipp has helped the team at first. Anywhere in the first division is a Cincinnati possibility.

While both the Phillies and the Cubs look stronger than last year neither is figured to make any noises that sound like pennant.

SPECIMEN BUDS FROM GORGEOUS GARDEN OF GIRLS, IN "NO, NO, NANETTE," AT GRAND OPERA HOUSE, MATINEE AND NIGHT, WEDNESDAY, APRIL 14TH.

OLD COUNTRY SOCCER

GLASGOW, April 10 (Canadian Press).—St. Mirrien today won the Scottish Football Asociation Cup by defeating Celtic by 2 goals to 0 in the final tie at Hampden Park.

LONDON, April 10 (Canadian Press).—Following are results of football games played today.

English League—First Division.

Birmingham 1, Burnley 7.
Blackburn Rovers 7, Manchester United 0.
Bury-Liverpool: Missing.
Cardiff City 0, Bolton Wanderers 1.
Everton-Leicester City: Not played.
Huddersfield Town 2, West Ham United 1.
Manchester City 4, Aston Villa 2.
Sheffield United 4, Newcastle U. 3.
Sunderland 2, Arsenal 1.
Tottenham Hotspurs 4, Notts County 0.
West Bromwich Albion 3, Leeds United 0.

English League—Second Division

Barnsley-Wolverhampston Wanderers: Not played.
Blackpool 4, Stockport County 1.
Bradford City 2, Middlesborough 0.
Chelsea 0, The Wednesday 0.
Clapton Orient 2, Swansea Town 0.
Darlington 1, Oldham Athletic 0.
Derby County 2, Preston North End 0.
Hull City 1, Stoke City 0.
Notingham Forest 4, South Shields 1.
Port Vale 1, Portsmouth 1.
Southampton 2, Fulham 0.

English League—Third Division Northern Section

Ashington 4, Rotherham United 2.
Barrow 0, Grimsby Town 3.
Coventry City 2, Chesterfield 4.
Crewe Alexandra 2, Durham City 0.
Doncaster Rovers 4, Tranmere Rovers 0.
Lincoln City 2, Hartlepools United 1.
Nelson 2, Bradford 2.
New Brighton 4, Acrington Stan. 1.
Southport 1, Rochdale 7.
Wigan Boro 0, Halifax Town 0.

English League, Third Division Southern Section

Aberdare Athletic vs. Reading, missing.
Brentford 0; Gillingham 0.
Brighton & Hove 3; Bournemouth 4
Bristol City 1; Newport County 2
Crystal Palace 3; Merthyr Town 0
Millwall 3; Swindon Town 0.
Northampton 2; Exeter City 1.
Norwich City 1; Bristol Rovers 0.
Plymouth Argyle 4; Luton Town 3.
South End United 2; Queen's Park Rangers 1.
Watord 1; Charlton Athletic 1.

Scottish League, First Division

Celtic vs. Morton, unplayed
Clydebank 2; Rangers 2.
Cowdenbeath 1; Airedrieonians 0.
Dundee 2; Queens Park 1.
Hibernians 3; Dundee United 5.
Kilmarnock 1; Motherwell 2.
Partick Thistles vs. St. Mirren, unplayed.
Raith Rovers 0; Hamilton Acas 2.
St. Johnstone 2; Falkirk 1.

Scottish League, Second Division

Albion Rovers 3; E. Stirlingshire 1
Alloa 3; St. Bernards 3.
Arbroath 0; Clyde 1
Bathgate 2; Dunermline 4.
Boness 1; Athurlie 0.
East Fife 4; Armadale 1.
Queen of South 4; Kings Park 1.
Stenhousemuir 4; Dumbarton 0.
Third Lanark 3; Nithsdale Wanderers 2

BAEBALL FANS SEE TEAMS PLAY

Many Teams Are Playing on Home Diamonds To-day.

NEW YORK, April 10.—(Canadian Press.)—The baseball fans of six major league cities see their clubs in action on the home lots to-day. The Yankee stadium will be the battle ground of the New York Americans and Brooklyn Robins both to-day and to-morrow, and the remodelled St. Louis plant is to be dedicated to-day with the first game of the home series between the cards and the Browns. The stadium now seats 34,023.

This is home coming day for the Washington Senators, who will continue their series with the New York Giants. Boston's teams, the Red Sox and the Braves, are playing the second contest of their city series, while the two Philadelphia clubs are laying their final game. Cleveland Indians play the first of two games with Cincinnati Reds at Cincinnati.

THEATRES

AT THE GRAND.

"NO, NO, NANETTE"

"No, No, Nanette" that most delightful of musical comedies which since H. H. Frazee first produced it, has literally sent its overwhelming acclaim round the world— Chicago, London, Australia and home again to New York, comes to the Grand Opera House next Wednesday.

The fame of this sensational hit has been well broadcasted, if the heavy advance inquiries offer any indication. Since "Nanette's" visit is sure to attract capacity houses everywhere, the fore- thinking play-goer, who would enjoy the most engaging musical offering of many seasons, will not delay a call at the box office.

There is much taht may be considered extraordinary about the success of "No, No, Nanette". But what is most extraordinary is that it has been written, composed and staged with such perfect skill. Amusements of its kind too, frequently fall short in one of these essentials, but "No, No, Nanette" according to every critic, has developed all of them very close to perfection. The book by Frank Mandel and Otto Harbach carries a cleverly conceived story and is unendingly funny. The lyrics, devised by Mr. Harfbachi and Irving Caesar, have point and jingle. The tunes, by that brilliant young composer, Vincent Youmans, are sparkling, humorous, dramatic—as the situation may require and thoroughly musicianly. Edward Moore, music critic of the Chicago Tribune, even went so far as to place the score, in its funmaking phases, on a par with "Fra Diavalo", showing that popular melody can be good sport and good music at the same time. Exquisite costumes, picturesque scenery and an enlarged orchestra are promised by Mr. Frazee, who alone is to be given credit for the staging of the entire production.

Since "No, No, Nanette" is a type of music-play that calls for real actors, the producer, true to his standards, has provided an exceptional cast including such fine artists as John Hyams, Leila McIntyre, who are especially featured, Eulalie Young, Roland Woodruff, Mary Vaughn, Dorothy Newell, Helen Case, Mildred Joy, Myrtle Miller Floyd English and other musical comedy favorites, not forgetting a numerous ensemble, featuring Mr. Frazee's specially cultivated "Gorgeous Garden of Girls".

AT THE CAPITOL.

"SEA HORSES" TO RIDE ON CAPITOL SCREEN MONDAY

Dynamic Melodrama of Love and Adventure Based on Popular Best Seller

The Capitol Theatre will have an exceptionally fine film attraction next Monday, when Paramount's cinema version of Francis Brett Young's widely read novel "Sea Horses," makes it local debut. For those who like vigorous melodrama, tinctured with love interest and moving midst scenes of tropic color and beauty, this photoplay will fill the bill from soup to nuts.

Much is expected from Sea Horses," for Mr. Young's story which Becky Gardiner adapted and James Hamilton scenarized, is rich in action, drama, romance and suspense, and lends itself admirably to visualization on the screen. Furthermore, the fact that Allan Dwan made it is a guarantee of its worth from a directorial standpoint.

There is the added factor of a notable cast, which numbers amongst its personnel such popular and capable players as Jack Holt, Florence Vidor, George Bancroft and William Powell.

Mr. Dwan is said to have incorporated in the production several spectacular features, which set a new high-water mark for realism and thrill. Among these is cited a stirring fist fight, an exciting battle in which several hundred natives take part, a raging sea storm, and a cyclonic tropical tornado.

The story centers about a lovely and charming English girl who, with her little daughter, sets sail on an ocean freighter which is headed for an out-of-the-way port on the East African coast. There she hopes to join her handsome, romantic husband, who deserted her a year after their marriage.

Her presence on board the ship has an electrifying effect on the rough crew and officers. The burly mate and the youthful third officer eventually come to blows over her, and even the captain finds himself yielding to her unconscious charms. What happens when she finds her husband has degenerated into a dirty, drunken beach-comber, and the development of her subsequent romance with the sea captain forms the largest and most gripping part of the production.

AT THE REGENT

SCREEN COLUMBUS MAKES DISCOVERY IN "MERRY WIDOW."

Erich von Stroheim, the famous Metro - Goldwyn - Mayer director, whose film version of the tremendously popular romantic stage play, "The Merry Widow," commences a three-day engagement at the Regent Theatre on Monday, has been hailed as a genius of discovery. Daily newspapers, fan magazines and trade jorunals have had many articles of late pointing out his peculiar ability for discovering latent talent and bringing it to the surface.

In all of the pictures he has made Von Stroheim has lifted someone from obscurity and proved to the world that he has made still another worth-while discovery. In "The Merry Widow," Roy D'Arcy is the Von Stroheim find.

D'Arcy was a leading man in musical comedy when the noted director saw him. He cast the actor, who had never appeared before the camera, for the difficult rôle of the Crown Prince. And D'Arcy far from misplaced the faith Von Stroheim had in him. In fact his work so impressed Metro - Goldwyn - Mayer officials that they immediately placed him under contract.

Mae Murray plays the title role of "The Merry Widow" and John Gilbert is the Prince Danilo. Other famous players in the cast include Tuly Marshall, George Fawcett, Dale Fuller, Joseph Crowell and a score more.

Erich von Stroheim and Benjamin Glazer adapted "The Merry Widow" to the screen from the famous stage play by Victor Leon, Leo Stein and Franz Lehar presented on the stage by Henry W. Savage.,

GRAND OPERA HOUSE

TONIGHT

PAULINE H. BOYLE Presents

JAY HOLLY, the famous comedian, in

CHARLEY'S AUNT

"The Funniest Comedy Ever Written"

POPULAR PRICES

Evening—$1.00, 75c., 50c., 25c. Tax Extra.

GRAND OPERA HOUSE - MATINEE AND NIGHT

WEDNESDAY, APRIL 14th

EVERYBODY TALKING ABOUT IT — IT'S IN THE AIR

Hear them sung! See them danced!

The Most Amazing Success of This Generation

I Want to BE Happy

But I Wont BE Happy

Till I Make YOU Happy Too

And many other famous song-hits including "Tea for Two" "It"

HH. FRAZEE'S Round-the-World Musical Comedy Triumph

NO, NO, NANETTE

Book by Frank Mandel and Otto Harbach—Lyrics by Otto Harbach and Irving Caesar—Music by Vincent Youmans

with a NOTABLE CAST OF STARS and a GORGEOUS GARDEN OF GIRLS

Company Headed by JOHN HYAMS and LEILA McINTYRE

Prices—Night: - - $3.00, $2.50, $2.00, $1.50 and $1.00.

Popular Matinee: - $2.00, $1.50, $1.00, 50c, plus tax

Seats on sale Monday, April 12, 10 a.m. Mail orders with remittance now. Enroute to His Majesty's Theatre, Montreal, for a special return engagement. Supreme event of the season.

You'll be sorry if you miss it !

INCOME

How long should a man support his wife?

As long as he lives, or as long as she lives?

A Mutual Life Monthly Income will do it. Get full particulars without incurring any obligation from

GEORGE GIBBONS

District Manager, Mutual Life of Canada

301 Barrie Building Phone 757 Peterboro

"In Every Way—Better"

added Safety

ADDED safety and easier driving are big reasons for the wide popularity of the Better McLaughlin-Buick.

McLaughlin-Buick's better steering gear (the most expensive type built today) has five times the ordinary control surface.

More than 400,000 4-wheel-brake McLaughlin-Buicks have proved the superiority of McLaughlin-Buick mechanical 4-wheel-brake design.

And McLaughlin-Buick Controllable Beam Headlights now make night driving safe. They furnish bright light, all the time, without glare in the eyes of oncoming drivers.

Your family and you will feel safer and be safer in the McLaughlin-Buick.

B1230

The new low GMAC financing rates are available to purchasers of McLaughlin-Buick on time.

A. BROWN & SON

383 Water Street - - - Phone 126

McLAUGHLIN-BUICK

Regent Entertainment

FOUR DAYS, STARTING MONDAY.

Price—Mat., Adults 25c. Evening, Children 25c., Adults 35c., ground floor. Adults 40c. balcony.

Special Music.

ERICH VON STROHEIM'S PRODUCTION

The MERRY WIDOW

with Mae Murray as the Widow and John Gilbert as the Prince

The love waltz ran in their blood like wine. "Kiss me, Danilo," she whispered!

Screen Adaptation and Scenario by ERICH VON STROHEIM and BENJAMIN GLAZER

A Metro-Goldwyn-Mayer PICTURE

Two Great Stars! The Genius Director of the Screen! The Best-Beloved Love Story in the World! The Most Gorgeous, Glittering Film Presentation Ever Made!

— no motion picture has ever offered more!

This picture played at Regent, Toronto, 7 weeks, to 70,000 attendance.

CAPITOL THEATRE

LAST TIMES TONIGHT—7-9

HOOT GIBSON in

"ARIZONA SWEEPSTAKES"

MONDAY—TUESDAY—WEDNESDAY

"SEA HORSES"

A Great Sea Thriller, with

JACK HOLT — FLORENCE VIDOR — GEORGE BANCROFT — WILLIAM POWELL

MONDAY NIGHT

DRAWING FOR I.O.D.E. HOPE CHEST

Moviegraphs

NORMA BRINGS ROLLICKING "KIKI" TO THE SCREEN.

(By Russell J. Birdwell, NEA Service Writer.)

HOLLYWOOD, April 10— Norma Talmadge has brought a rollicking, slapsticking, Corsican "Kiki" to the screen which will perpetuate David Belasco's American conception of Andre Picard's continental characterization of a street waif.

No artistic heights are reached in the screen version of this celebrated stage, rather the film has been motivated by a concentrated effort to entertain with farcical situations and plotted gags. The producer, Joseph M. Schenck, has succeeded in accomplishing this.

At no time does the picture lull into any spasms of serious although it might have reached a little higher level if Hans Kraly, the German scenarist, had permitted the players to pause in running the gauntlet of humor long enough to seriously partake for a moment of the love theme that was so cleverly connived.

Directorial touches, which smack of the von Stroheim and Lubitsch school, punctuate various sequences of the production which was titled by George Marion, Jr. Ronald Colman, Samuel Goldwyn's wonder boy, is pranced in and out of the scenes as a capable foil on which Norma may play her humor and emotions.

Picturesque street scenes of the theatrical quarter of Paris and lavish drawing-room sets enhance the beauty of the picture immeasurably.

Norma has worked hard to make of "Kiki" an interesting venture and there is no doubt, from a movie standpoint, that she has immortalized the role. Clarence Brown directed.

BILLY EVANS SAYS

Three clubs, Pittsburgh, New York and St. Louis, stand out as the class of the National League. One of these three teams should win the pennant in that organization.

League are not weaklings by any means. On the whole the strength is pretty well distributed, which makes me think the race in the senior league will be a spirited one.

Pittsburgh is a great ball team. That was demonstrated in the world series. At third and shortstop two of the most brilliant players in the game, Traynor and Wright, make that section of the Pirate infield very strong.

While the other side of the infield, first and second, is not so strongly fortified, it is still very capable. There is more of a question about second than first.

When I talked the strength and weakness of the National League with the great Rogers Hornsby, he expressed the opinion that second base might be a flaw in the play of the Pirates and cost them many a ball game. Hornsby figures no club can be strong unless well protected at that position.

Pittsburgh dopes to repeat unless tough breaks and a poor start handicap the club's play. Those two things two things often get a team away on the wrong foot and it is impossible to recover. The Yankees of last year in the American League had such an experience.

Every National League manager has a wholesome respect for New York, managed by John McGraw. The Giants failed to go over last season after being picked to win its fifth straight pennant. It is doubtful if any major league club ever encountered more hard luck from beginning to the end of the season.

Due to illness that kept him off the bench during the first two months of the season, John McGraw took only a minor part in the active management of the club last year. This year he is back in uniform and intends to direct every ball game from the bench or coaching lines.

Having the managerial strategy of McGraw back of every play made by the Giants, means the New York club will be at least 20 per cent stronger than last season.

Added to a long list of injuries and illness, New York's pitching last year was just fair. This year it is certain to be much improved. That should help.

It is just possible that Rogers Hornsby and his St. Louis Cardinals will upset the National League dope. The Cardinals have much power and great spirit. The club from manager to lowly substitute feels it has a great chance to win this year and intends to make the most of it.

If the Cardinals get good pitching it will be a strong factor in the race. The pitching is a big question. Hornsby, himself, has his doubts.

The Boston Braves should win a lot of ball games this summer and throw any number of jolts into the hopes of the various pennant contenders. It is a well-balanced ball club, having no big stars except Manager Bancroft at short, but it plays smart baseball and when it gets good pitching must be feared.

The unsettled condition of the Brooklyn infield may keep that team from being as high in the race as its pitching and batting punch figure.

No club in the National League should get better pitching than the Cincinnati Reds. The staff directed by Manager Jack Hendricks shapes up as the classiest in the National League. The shortstop problem, however, may handicap the pennant chances of the Reds considerably. Pipp has helped the team at first. Anywhere in the first division is a Cincinnati possibility.

While both the Phillies and the Cubs look stronger than last year neither is figured to make any noises that sound like pennant.

SPECIMEN BUDS FROM GORGEOUS GARDEN OF GIRLS, IN "NO, NO, NANETTE," AT GRAND OPERA HOUSE, MATINEE AND NIGHT, WEDNESDAY, APRIL 14TH.

OLD COUNTRY SOCCER

GLASGOW, April 10 (Canadian Press).—St. Mirrien today won the Scottish Football Asociation Cup by defeating Celtic by 2 goals to 0 in the final tie at Hampden Park.

LONDON, April 10 (Canadian Press).—Following are results of football games played today.

English League—First Division.

Birmingham 1, Burnley 7.
Blackburn Rovers 7, Manchester United 0.
Bury-Liverpool: Missing.
Cardiff City 0, Bolton Wanderers 1.
Everton-Leicester City: Not played.
Huddersfield Town 2, West Ham United 1.
Manchester City 4, Aston Villa 2.
Sheffield United 4, Newcastle U. 3.
Sunderland 2, Arsenal 1.
Tottenham Hotspurs 4, Notts County 0.
West Bromwich Albion 3, Leeds United 0.

English League—Second Division

Barnsley-Wolverhampston Wanderers: Not played.
Blackpool 4, Stockport County 1.
Bradford City 2, Middlesborough 0.
Chelsea 0, The Wednesday 0.
Clapton Orient 2, Swansea Town 0.
Darlington 1, Oldham Athletic 0.
Derby County 2, Preston North End 0.
Hull City 1, Stoke City 0.
Notingham Forest 4, South Shields 1.
Port Vale 1, Portsmouth 1.
Southampton 2, Fulham 0.

English League—Third Division Northern Section

Ashington 4, Rotherham United 2.
Barrow 0, Grimsby Town 3.
Coventry City 2, Chesterfield 4.
Crewe Alexandra 2, Durham City 0.
Doncaster Rovers 4, Tranmere Rovers 0.
Lincoln City 2, Hartlepools United 1.
Nelson 2, Bradford 2.
New Brighton 4, Acrington Stan-1.
Southport 1, Rochdale 7.
Wigan Boro 0, Halifax Town 0.

English League, Third Division Southern Section

Aberdare Athletic vs. Reading, missing.
Brentford 0; Gillingham 0.
Brighton & Hove 3; Bournemouth 4
Bristol City 1; Newport County 2
Crystal Palace 3; Merthyr Town 0
Millwall 3; Swindon Town 0.
Northampton 2; Exeter City 1.
Norwich City 1; Bristol Rovers 0.
Plymouth Argyle 4; Luton Town 3.
South End-United 2; Queen's Park Rangers 1.
Watord 1; Charlton Athletic 1.

Scottish League, First Division

Celtic vs. Morton, unplayed
Clydebank 2; Rangers 2.
Cowdenbeath 1; Airedrieonians 0.
Dundee 2; Queens Park 1.
Hibernians 3; Dundee United 5.
Kilmarnock 1; Motherwell 2.
Partick Thistles vs. St. Mirren, unplayed.
Raith Rovers 0; Hamilton Acas 2.
St. Johnstone 2; Falkirk 1.

Scottish League, Second Division

Albion Rovers 3; E. Stirlingshire 1
Alloa 3; St. Bernards 3.
Arbroath 0; Clyde 1
Bathgate 2; Dunermline 4.
Boness 1; Athurlie 0.
East Fife 4; Armadale 1.
Queen of South 4; Kings Park 1.
Stenhousemuir 4; Dumbarton 0.
Third Lanark 3; Nithsdale Wanderers 2

BAEBALL FANS SEE TEAMS PLAY

Many Teams Are Playing on Home Diamonds To-day.

NEW YORK, April 10.—(Canadian Press.)—The baseball fans of six major league cities see their clubs in action on the home lots to-day. The Yankee stadium will be the battle ground of the New York Americans and Brooklyn Robins both to-day and to-morrow, and the remodelled St. Louis plant is to be dedicated to-day with the first game of the home series between the cards and the Browns. The stadium now seats 34,023.

This is home coming day for the Washington Senators, who will continue their series with the New York Giants. Boston's teams, the Red Sox and the Braves, are playing the second contest of their city series, while the two Philadelphia clubs are laying their final game. Cleveland Indians play the first of two games with Cincinnati Reds at Cincinnati.

THEATRES

AT THE GRAND.

"NO, NO, NANETTE"

"No, No, Nanette" that most delightful of musical comedies which since H. H. Frazee first produced it, has literally sent its overwhelming acclaim round the world— Chicago, London, Australia and home again to New York, comes to the Grand Opera House next Wednesday.

The fame of this sensational hit has been well broadcasted, if the heavy advance inquiries offer any indication. Since "Nanette's" visit is sure to attract capacity houses everywhere, the fore- thinking play-goer, who would enjoy the most engaging musical offering of many seasons, will not delay a call at the box office.

There is much taht may be considered extraordinary about the success of "No, No, Nanette". But what is most extraordinary is that it has been written, composed and staged with such perfect skill. Amusements of its kind too frequently fall short in one of these essentials, but "No, No, Nanette" according to every critic, has developed all of them very close to perfection. The book by Frank Mandel and Otto Harbach carries a cleverly conceived story and is unendingly funny. The lyrics, devised by Mr. Harfbachi and Irving Caesar, have point and jingle. The tunes, by that brilliant young composer, Vincent Youmans, are sparkling, humorous, dramatic—as the situation may require and thoroughly musicianly. Edward Moore, music critic of the Chicago Tribune, even went so far as to place the score, in its funmaking phases, on a par with "Fra Diavalo", showing that popular melody can be good sport and good music at the same time. Exquisite costumes, picturesque scenery and an enlarged orchestra are promised by Mr. Frazee, who alone is to be given credit for the staging of the entire production.

Since "No, No, Nanette" is a type of music-play that calls for real actors, the producer, true to his standards, has provided an exceptional cast including such fine artists as John Hyams, Leila McIntyre, who are especially featured, Eulalie Young, Roland Woodruff, Mary Vaughn, Dorothy Newell, Helen Case, Mildred Joy, Myrtle Miller Floyd English and other musical comedy favorites, not forgetting a numerous ensemble, featuring Mr. Frazee's specially cultivated "Gorgeous Garden of Girls".

AT THE CAPITOL.

"SEA HORSES" TO RIDE ON CAPITOL SCREEN MONDAY

Dynamic Melodrama of Love and Adventure Based on Popular Best Seller

The Capitol Theatre will have an exceptionally fine film attraction next Monday, when Paramount's cinema version of Francis Brett Young's widely read novel "Sea Horses," makes it local debut. For those who like vigorous melodrama, tinctured with love interest and moving midst scenes of tropic color and beauty, this photoplay will fill the bill from soup to nuts.

Much is expected from Sea Horses," for Mr. Young's story which Becky Gardiner adapted and James Hamilton scenarized, is rich in action, drama, romance and suspense, and lends itself admirably to visualization on the screen. Furthermore, the fact that Allan Dwan made it is a guarantee of its worth from a directorial standpoint.

There is the added factor of a notable cast, which numbers amongst its personnel such popular and capable players as Jack Holt, Florence Vidor, George Bancroft and William Powell.

Mr. Dwan is said to have incorporated in the production several spectacular features, which set a new high-water mark for realism and thrill. Among these is cited a stirring fist fight, an exciting battle in which several hundred natives take part, a raging sea storm, and a cyclonic tropical tornado.

The story centers about a lovely and charming English girl who, with her little daughter, sets sail on an ocean freighter which is headed for an out-of-the-way port on the East African coast. There she hopes to join her handsome, romantic husband, who deserted her a year after their marriage.

Her presenee on board the ship has an electrifying effect on the rough crew and officers. The burly mate and the youthful third officer eventually come to blows over her, and even the captain finds himself yielding to her unconscious charms. What happens when she finds her husband has degenerated into a dirty, drunken beach-comber, and the development of her subsequent romance with the sea captain forms the largest and most gripping part of the production.

AT THE REGENT

SCREEN COLUMBUS MAKES DISCOVERY IN "MERRY WIDOW."

Erich von Stroheim, the famous Metro - Goldwyn - Mayer director, whose film version of the tremendously popular romantic stage play, "The Merry Widow," commences a three-day engagement at the Regent Theatre on Monday, has been hailed as a genius of discovery. Daily newspapers, fan magazines and trade jorunals have had many articles of late pointing out his peculiar ability for discovering latent talent and bringing it to the surface.

In all of the pictures he has made Von Stroheim has lifted someone from obscurity and proved to the world that he has made still another worth-while discovery. In "The Merry Widow," Roy D'Arcy is the Von Stroheim find.

D'Arcy was a leading man in musical comedy when the noted director saw him. He cast the actor, who had never appeared before the camera, for the difficult rôle of the Crown Prince. And D'Arcy far from misplaced the faith Von Stroheim had in him. In fact his work so impressed Metro - Goldwyn - Mayer officials that they immediately placed him under contract.

Mae Murray plays the title role of "The Merry Widow" and John Gilbert is the Prince Danilo. Other famous players in the cast include Tuly Marshall, George Fawcett, Dale Fuller, Joseph Crowell and a score more.

Erich von Stroheim and Benjamin Glazer adapted "The Merry Widow" to the screen from the famous stage play by Victor Leon, Leo Stein and Franz Lehar presented on the stage by Henry W. Savage.,

GRAND OPERA HOUSE

TONIGHT

PAULINE H. BOYLE Presents JAY HOLLY, the famous comedian, in

CHARLEY'S AUNT

"The Funniest Comedy Ever Written"

POPULAR PRICES
Evening—$1.00, 75c., 50c., 25c.
Tax Extra.

GRAND OPERA HOUSE — MATINEE AND NIGHT

WEDNESDAY, APRIL 14th

EVERYBODY TALKING ABOUT IT — IT'S IN THE AIR

Hear them sung! See them danced!

The Most Amazing Success of This Generation

I Want to BE Happy
But I Want BE Happy
Till I Make YOU Happy Too

And many other famous song-hits including Tea for Two in it.

H.H. FRAZEE'S Round-the-World Musical Comedy Triumph

NO, NO, NANETTE

Book by Frank Mandel and Otto Harbach—Lyrics by Otto Harbach and Irving Caesar—Music by Vincent Youmans

with a NOTABLE CAST OF STARS and a GORGEOUS GARDEN OF GIRLS

Company Headed by JOHN HYAMS and LEILA McINTYRE

Prices—Night: - - $3.00, $2.50, $2.00, $1.50 and $1.00.
Popular Matinee: - $2.00, $1.50, $1.00, 50c, plus tax

Seats on sale Monday, April 12, 10 a.m. Mail orders with remittance now. Enroute to His Majesty's Theatre, Montreal, for a special return engagement. Supreme event of the season.

You'll be sorry if you miss it!

"In Every Way—Better"

added Safety

ADDED safety and easier driving are big reasons for the wide popularity of the Better McLaughlin-Buick.

McLaughlin-Buick's better steering gear (the most expensive type built today) has five times the ordinary control surface.

More than 400,000 4-wheel-brake McLaughlin-Buicks have proved the superiority of McLaughlin-Buick mechanical 4-wheel-brake design.

And McLaughlin-Buick Controllable Beam Headlights now make night driving safe. They furnish bright light, all the time, without glare in the eyes of oncoming drivers.

Your family and you will feel safer and be safer in the McLaughlin-Buick.

B1230

The new low GMAC financing rates are available to purchasers of McLaughlin-Buick on time.

A. BROWN & SON

383 Water Street - - - Phone 126

McLAUGHLIN-BUICK

INCOME

How long should a man support his wife?

As long as he lives, or as long as she lives?

A Mutual Life Monthly Income will do it. Get full particulars without incurring any obligation from

GEORGE GIBBONS

District Manager, Mutual Life of Canada

301 Barrie Building Phone 757 Peterboro

Regent Entertainment

FOUR DAYS, STARTING MONDAY.

Price—Mat., Adults 25c. Evening, Children 25c., Adults 35c., ground floor. Adults 40c. balcony.

Special Music.

ERICH VON STROHEIM'S PRODUCTION

The MERRY WIDOW

with Mae Murray as the Widow and John Gilbert as the Prince

The love waltz ran in their blood like wine. "Kiss me, Danilo," she whispered!

Screen Adaptation and Scenario by ERICH VON STROHEIM and BENJAMIN GLAZER

A Metro-Goldwyn-Mayer PICTURE

Two Great Stars! The Genius Director of the Screen! The Best-Beloved Love Story in the World! The Most Gorgeous, Glittering Film Presentation Ever Made! — no motion picture has ever offered more!

This picture played at Regent, Toronto, 7 weeks, to 70,000 attendance.

FURNITURE ON CREDIT

Here's your opportunity to furnish your home complete from attic to cellar and

SAVE 25 to 35%

Furniture of all kinds—beds, bedding, carpets, rugs, stoves, floor coverings, baby carriages, floor lamps, etc. sold on

EASY WEEKLY PAYMENTS

to suit you. Prices guaranteed lowest in city.

$1.00 opens an account with us.

Home Furnishing Co.

208 Charlotte St.

IT NEVER DIES

One of our Monuments, made of enduring granite, will last for ages. Hundreds of years from now it will still be standing as a memorial to your loved ones; perhaps to you and to us. All of us like to be remembered after we are gone. Have you thought of a Monument to your dead?

ALLAN BROS.

Lindsay Monumental Works, 11 Cambridge St. N., Lindsay. Next Fire Hall. 'Phone 2843.

ORDER NOW

BEST ANTHRACITE

Hard Coal

EGG, STOVE AND NUT..... $16

ALBERTA COAL..... $14

COKE, Real Solvay..... $15

HARD AND MIXED WOOD Cut and Split to Order at Current Prices

Peterboro Fuel and Transfer Co.

KELLY BROS. Phone 270 & 362 - 134 Aylmer St.

Almost A New Pair Of Eyes

That is what a correct fitting pair of glasses amount to. Take a near-sighted person, for example. He does not realize, maybe, that he does not see as far as he should. Sometime by accident he learns the fact, and if wise consults us. When supplied with glasses he has a new world opened up to him. All errors of vision are corrected here.

A. A. FOWLER, Pharm. B.
EYESIGHT SPECIALIST
R. McLeod has a drug store in the same place—373 George St.

LOCALS

DR. T. P. McCULLOUGH.
T. E., Nose and Throat Specialist. 166 Brock St. -e 36W, dtf

SPRING TIME IS BICYCLE TIME.

Bicycles, Repairs and Accessories. —White's Cycles and Sports, Ltd., 212-214 Charlotte Street. 14d-94-987

WHY WAIT—7 HOUR SUMMER SERVICE HAS STARTED

All Films left with us before 10 a.m. will be finished same day at 5 p.m. The Roy Studio, 140½ Hunter Street. 6d, 89, 1016

WOMEN'S CANADIAN CLUB.

Sir Robert Falconer, President of University of Toronto, will address the Club on "London, Paris and Geneva," in the Library Hall, on Tuesday, April 13th, at 4 p.m. 1d-85-1039.

SALE.

The ladies residing in the Country and City of St. Anthony's Sewing Society of Sacred Heart Church will hold a sale of aprons — all sizes and styles; also home-made cooking, in St. Alphonsus Lyceum on Saturday, April 10, in the afternoon and evening. 3d-85-1023

DO YOU NEED AN ACCOUNTANT?

If you want your books audited or adjusted; if not satisfied with your book-keeping system; if you want your income tax return prepared for this or other years, or want some dispute adjusted.—H. K. Middleton. 'Phone 1353, Office, 202 Charlotte Street. dtf

PRIVATE SALE.

Of the household furniture of the late G. L. Hay at 155 Hunter street east, on Monday, Tuesday and Wednesday, April 12, 13 and 14, including new Barnet refrigerator and new 1900 electric washer, also dining and living room furniture, of oak, with leather upholstering. 3d-85-1000

BARACA NOTES.

We're looking for a record crowd of at least 100 to be on hand tomorrow to hear Captain Best who is to address the class. It will be an inspiring half hour, as Mr. Best, who is an old Y.M.C.A. man, will be sure to have a most interesting message. Every member bring a friend.

ACCOUNTS

Books written up and balance sheets prepared for Income Tax returns. Assessments agreed with authorities. A. H. White, accountant and auditor, 444 Mark street. Phone 1165m. 6d-24,27,31,3,7,10-1244

AUCTION SALE.

Having received instructions from the Public Trustees I will sell for estate of late G. Jay houses and lots No. 929 Water street, also 165 Romaine street, on Friday, April 16, at 1.30 p.m., at Hancock's auction rooms. Terms and particulars, apply auctioneer or K. Wright, Public Trustee, Toronto. 4d-3-6-10-14-957.

VOICE CULTURE.

Madame Charlotte E. Ritchie, "New England Conservatory", Boston, pupil of Signor "Giovannie Giuseppe Bagliore", New York and of the "Mathilde Castrone Marches" method of singing, will accept a limited number of pupils. Those who have not studied the art of vocalizing prefered. 588 Stewart street. 2d-10,14-1617

Phone Johnny-on-the-Spot for Coal—703

HARD COAL

Stove and Nut Anthracite

HARD AND MIXED WOOD

Cut to Any Size Wanted

Watch for Big Reduction in Solvay Coke on Monday

HODGSON BROS.

Dalhousie and Bethune

Saturday Specials at Warne Bros.

If you wish to make a presentation for a Birthday or Anniversary, see our new display of Jewelry in our windows:

New Wrist Watches at $7.50, $10.00 and $15.00.

Diamond Rings at $12.00, $25.00, $35.00 and up.

8 day Mantel Clock, special at $9.50.

Silver Tea Sets, $11.00 and up.

Salt and Pepper Shakers at $1.50 and up.

Wm. Rogers Teaspoons, half dozen, $3.00.

Wm. Rogers Berryspoons, $2.15.

Pyrex Pie Plates, $2.00.

Fountain Pens, 14 kt. gold points, $1.00.

WARNE BROS.

349 GEORGE STREET DIAMOND HALL Phone 880.

CARD PARTY

At St. Alphonsus' Lyceum Monday evening, 8.15 sharp. Members and friends. Good prizes. 2d-86-1042.

LADIES' AUXILIARY G.W.V.A.

Will hold their regular monthly meeting Monday evening, in the rooms, at 8 p.m. 1d-85-1040.

WATCH, CLOCK, JEWELLERY REPAIRS.

Haley and Slade, 573 Romaine Street. 'Phone 1657-M. 35 Years' experience, London, England. 'Phone, we will call. 1d-85-1621

REPEAT PERFORMANCE.

Concert by the Female Voice Choir, under the auspices of the W. F.B.C., in St. John's Parish Hall, Tuesday evening, April 13th, 1926, at 8 o'clock. Admission 25 cents. 4d-6-8-10-12-983.

ST. JOHN'S NOTES

Sunday is the octave of Easter. Easter services and music will be repeated. In the evening the Halleluia Chorus and the Sevenfold Amen. The Vicar will preach at both services.

NOTICE.

Simpson, Copping & Co. are again open for business and will be glad to see their old friends again. Come and look over the new bicycles. They are worth seeing. Fix up your old wheels now. 1d-85-1047.

PATTY MAKES THINGS HUM.

A comedy to be presented in George street Sunday school Friday evening, April 16, 8 p.m. Tickets 25c., children 15c. Proceeds for Sunday school building fund and C. G.I.T. conferences. Come and enjoy a good evening's programme. 1d-87-1048.

RUMMAGE SALE.

The Ladies' Aid of St. Andrew's church will hold a rummage sale in the Sunday school hall on April 16th. Doors open at 10 a.m. Anyone having articles, please leave at Sunday school, or 'phone 2151 or 1404W. 3d-87-1050.

UMBRELLAS REPAIRED AND RECOVERED AT TAYLOR'S.

Clipper plates and clippers sharpened. Every pair we do are tested. Saws filed and set. Scissors, knives and razors sharpened. All our grindstones run in water. 45 years' practical experience. Wm. Taylor, the Sheffield Cutler, 219 Hunter street west. t.t.s.

NOW ON AIR

The man who had sore feet sprinkled British Army Foot Powder in his shoes. The relief was so sudden that he thought he was walking on air. British Army Foot Powder controls perspiration, keeps the feet sweet and comfortable. 25c per can. Bond's Drug Store, corner George and Hunter streets.

CORRECTION MADE.

A typographical mistake was made in the report of the butter and cheese makers' convention. Killarney and Peterboro Milk Products were tied for second place in the number of first class cheeses made in 1925, having a percentage of 97.5 instead of 57.5 as published.

SPRING SALE.

The Women's Guild of All Saints' church are holding their annual sale in the Parish Hall on Thursday and Friday, April 15th and 16th. Booths of lovely fancy articles, luncheon sets, buffet sets, aprons, pillow cases, etc. Table of home-made cooking, candy and ice cream. Afternoon tea will be served. Thursday evening there will be a good musical programme. 1d-85-1041.

AROUND THE CITY.

Over the day the fire department had four calls, an automobile caught fire on George street at noon yesterday, but no damage was done. At 5.17 p.m. they were called to a chimney fire at 509 Parnell street. Last night at 7.00 a couch caught fire at 463 Hunter street. Slight damage was done to the room.

Early this morning the mayor ordered the brigade out of the city to a fire at Mark Burnham's barn, but when they got there little assistance could be rendered.

The Examiner's new serial will start next week.

"A Dunce"

is the term often applied to children who are apparently dull in school work.

Did you ever stop to think that children may not be getting ahead in school because poor eyesight is *holding them back.*

We suggest it would be well worth while to try to have their eyes examined before they return to school.

GOOD GLASSES IF YOU NEED THEM
GOOD ADVISE IF YOU DON'T

M. J. ROCHE

OPTOMETRIST 188 CHARLOTTE ST.

BARN BURNED CONTENTS SAVED

Mark Burnham Loses Large Barn Early This Morning.

The large barn of Mark Burnham was burned this morning at about 5 o'clock. Mr. Burnham lives about ½ a mile out of the city, in the Township of Otonabee. The city Fire Department was called to the fire but little assistance could be rendered.

Mr. Burnham was abel to get all the stock out of the barn, except a few hens and a couple of calves. The wind was in the west and this is the only thing that saved the house and implement sheds. Mr. Burnham lost a lot of feed and all his seed grain, which he had cleaned ready to sow for his next year's crop. The cause of the fire is unknown.

RECITALS GIVEN.

Pupils of Miss Fowler and Mrs. Kitney Give Recitals.

Piano pupils of Miss Olga Fowler, of the staff of the Conservatory of Music, gave an interesting recital on Wednesday afternoon, at the home of Mrs. F. C. Dawe, Bethany. Several of the pupils who were on the programme were absent through illness. The following programme was given:

Hide and Seek, Wilma Beer; A Curious Story, Hazel Fallis; Red Rose, Everett Dawe; Lullaby, Clayton Card; Cradle Song, Evelyn Bigelow; Tulip, Karl Monk; Song of the Harvester, Morgan Bigelow; May Time, Mac Smith; Minuet in G, Edna Beer; Gypsy Rondo (Haydn), Robert Sisson; Valse, Op. 70, No. 1 (Chopin), Winnie Dawe; (a) Etude, (b) Sonata Op. 49 (Beethoven), Viola Grey; Valse Brilliante (Chopin), Helen Patton.

* * *

A well attended and very interesting recitals by the pupils of Mrs. Ernest Kitney, assisted by Miss Jessie Tully, elocutionist, was held on Thursday evening at the home of Mrs. Kitney, River Road, Otonabee. At the conclusion of the programme dainty refreshments were served to the pupils and their friends.

The programme follows, the selections by the pupils being well rendered in every instance and evidencing careful training Miss Jessie Tully's readings were much enjoyed and given in her usual splendid style, responding with encores.

Duet, "Marionette Dance" (F. Von Blon), Miss Marjorie McCormick and Mrs. Kitney; Piano Solo, "Golden Ringlets Waltz", Miss Elsie Patterson; Reading, The Obstructive Hat, Miss Jessie Tully; Vocal Solo, "Kerry Dance" (Molley), Miss Rosanna Tully; Duet, "Mazurka Pomposo", Misses H. Houghton and D. Peace; Piano Solo, "Battle of Abasinia" (J. Pridham), Master Eric McKinstry; Piano Solo, "A Curious Story" (St. Hellier, Op. 138), Miss Marjorie McCormick; Vocal Duet, "Dawn of May" (F. Berger), Miss R. Tully and M. Ritchie; Piano Solo, "Chop Sticks Waltz" (De Zulli), Miss Hilda Houghton; Reading, "The Hired Girl," Miss Jessie Tully; Duet, "March of the Flowers" (Harker), Miss Elsie Patterson and Mrs. Kitney; Vocal Solo, "Sing, Smile, Slumber" (Gounod), Miss May Ritchie; Piano Solo, "Heather Blossom" (Ashley), Miss Dorothy Peace;; Reading, "Watching the Sparking," Miss Jessie Tully. God Save the King.

BOY SCOUT NEWS

2ND PETERBOROUGH TROOP.

The Armour 2nd Peterborough Troop held its regular weekly meeting in St. Luke's Parish Hall. The meeting opened with patrol inspection, and a period of instruction followed, with a lively game. Next an investure was held in which Hector Bousfield and Russel Curry took the Scout oath. The entertainment of the evening was then provided by the Beaver patrol, who put on a scout camping stunt, with all the trimmings. The rest of the troop helped the Beavers to consume the camp supplies, and the meeting was closed with a sing-song and the National Anthem.

PLANT WIZARD ILL.

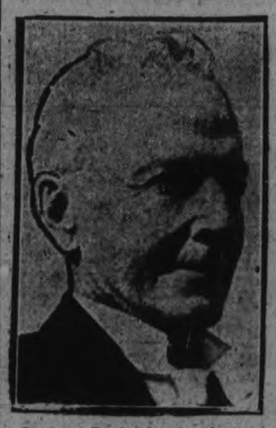

Luther Burbank, horticulturist, who has been ill for some time, "in no immediate danger," his physician reports. The plant wizard's illness was brought on by an overstrained nervous system, the doctors said.

SPRINGTIME DANCE.

C.G.E. Ladies' Softball Club Puts on Pleasant Function.

The "Springtime dance," held last night by the C.G.E. Ladies' Softball Club, was a most pleasant function. A crowd which comfortably filled the G.W.V.A. hall, danced to the strains of Ken Blood's orchestra, and a most enjoyable evening was spent. There were about two hundred people present, and the dance was most efficiently handled by a very capable committee.

WEDDING BELLS

MATTHEWS—SAGE

A very quiet wedding took place at the Lakefield Methodist Parsonage on Tuesday, when Amy Geraldine, daughter of Mr. and Mrs. Isaac Sage of "Sunnyside Slope Farm," was united in the holy bonds of matrimony to Mr. Roland Matthews, only son of Mr. and Mrs. Herbert Matthews of Smith Township.

The bride loked charming in a gown of shell pink georgette and charmeuse satin ornamented with silver, with a large picture hat to match and silver shoes, and carried a bouquet of Ophelia roses. She wore a beautiful necklace of pearls, the gift of the groom.

After the ceremony they immediately returned to the home of the bride's parents, where a dainty luncheon was served.

The happy couple will reside in the Township of Smith.

BIRD—MOSHER

STIRLING, April 10.—The marriage of Miss Annie Mosher took place on Tuesday at the home of her mother, Mrs. Lena Mosher, John Street, in the presence of twenty-five guests. Rev. C. W. Barrett, pastor of St. Paul's United Church, performed the ceremony. The groom was Mr. J. L. Bird of Smithfield. Miss Mosher was formerly employed as stenographer and bookkeeper in the Agricultural office here. She was very popular among her associates and received many valuable presents. The happy couple left on the two o'clock train for Ottawa and other eastern points.

MEHEW—JOHNSON

A very pretty wedding, following out a charming Old Country custom of solemnizing marriages on Easter Sunday, took place at All Saints' Church last Sunday, when Laura Ellen Johnson became the bride of Walter John Mehew.

The bride, who was given in marriage by her aunt, Mrs. Walter Mehew, wore a lovely gown of white georgette, trimmed with lace and ribbon and silk flowers. She wore a veil of white silk net with wreath of orange blossoms and lily of the valley.

Mrs. Mehew wore blue silk, Mrs. Bromley, who was also in attendance, was in peach colored silk, and little Miss Bromley, the flower girl, wore white silk, her Juliet cap trimmed with lilies of the valley, and carried a basket of lilies, carnations and forget-me-nots.

After the ceremony, a reception was held at the home of the bride's aunt, 34 Stewart street.

OBITUARY.

MRS. DENNIS CLANCY.

DOWNEYVILLE, April 10.—The grim reaper of Death has again visited this parish and claimed Mrs. Dennis Clancy, after a long illness, extending over a period of two years. Deceased was 71 years of age, and had resided in this community all her life. She leaves to mourn her loss her husband, five daughters and foru sons, all residing in the United States. The funeral was held on Thursday morning from her late residence to St. Luke's church, where requiem mass was said by Rev. Father Galvin, who also conducted the services at the grave.

The large crowd who attended the funeral showed the respect the deceased was held by the community.

GEORGE RUSSEL

The death occurred in the township of Douro of George Russel in his seventieth year. He leaves to mourn his death a sorrowing wife and six daughters and one son, Mrs. Walter Carveth, Hall's Glen, Mrs. O. Douglas, Douro; Mrs. E. Hendren, Warsaw; Misses Hazel, Lillie and Ollie at home, and one son, Beulah Russel, at home.

The funeral will be held from the family resident, lot 8, concession 4, Douro, on Sunday at 2.30 p.m., with Rev. William Allan officiating.

DR JOHN H. CROWE

The death occurred this morning in Minneapolis hospital of Dr. John H. Crowe, fifth son of the late Charles Crowe, of East City, in his 58th year.

Dr. Crowe let the city thirty-seven years ago going to West Superior where he was employed by the Superior Light and Power Company. From there he put himself through medicine and has practiced in the States ever since. Dr. Crowe leaves to mourn his loss, four brothers, ex-Alderman Joseph Crowe of this city, D. Crowe of Fredericton, New Brunswick, William Crowe of Fort William and Charles H. of Davenport, Iowa.

The funeral will take place on Monday at Virginia, Minnesota, the place of residence at time of death.

MARY A. HAZLITT

The death occurred at 490 Dickson Street, Peterborough, on Saturday, April 10, of Mary A. Hazlitt, widow of the late T. G. Hazlitt and eldest daughter of the late Samuel Dickson, in her 92nd year.

She leaves to mourn her loss four sisters, Mrs. William Walsh, Mrs. William Davidson, and Misses Charlotte and Martha Dickson of this city. Mrs. Richard Hall, another sister, predeceased her some years ago.

The funeral will take place from her late residence on Monday, April 12, at 2.30 p.m.

Members of the Y.W.C.A. are busy selling tickets for the big Gymnasium Pageant to be held in the Grand Opera House on April 30 and May 1. A free ticket is being given to everyone who sells 20 tickets and little June Best is the first member to win this award. There is also a special prize for the junior and senior girl who sells the most tickets.

BIRTH.

HENRY.—To Mr. and Mrs. Harvy E. Henry, 208 Reid Street, at Nicholls Hospital, April 9th, a son.

PETERS.—To Mr. and Mrs. W. J. Peters (nee Nettie McClure), in the Deaconess Hospital, Detroit, March 22nd, 1926, a son.

NAPLES.—To Mr. and Mrs. J. Naples (nee Mary Curran), on April 9, at 318 King street, a daughter (Mary Margaret Doreen).

DIED

PETERS.—In the Deaconess Hospital, Detroit, March 23rd, 1926, the infant son of Mr. and Mrs. W. J. Peters.

IN MEMORIAM.

In loving memory of J. P. Crompton, who died April 11, 1925.
Gone but not forgotten.
—Inserted by his wife and daughter Jean.

STOP IT WITH *Raybestos*

GILLESPIE GARAGE,

W. H. LYTLE

Concrete Work and Special Contracting.

Phone 830w 12d-96-1046

THE SERVICE WE OFFER REFLECTS CREDIT UPON OUR PROFESSION

BELLEGHEM'S FUNERAL SERVICE PHONE 85 AMBULANCE

CHINA PAINTING

Mrs. Langley McCarthy Teaches Biscoffs' New and Beautiful Work in CHINA PAINTING

HARD COAL

Anthracite $16.00
Maryland Semi-Hard $14
Pocahontas Coal $13.00
Solvay Coke $15.00
Hemlock Slabs, cut 12 inch, load .. $4.50
Mixed Wood, cut 12 inch, load .. $4.50

Also Steam Coal at current prices.

McCarthy & Johnston
Phone 96

THE WITCH OF BENDOR

A PLAY—will be presented by the Park Street Helping Hand Bible Class, in the

VICTORIA HALL, FRIDAY, APRIL 16

at 8.15 p.m.

DELAVAL ORCHESTRA IN ATTENDANCE

ADULTS 35c. - CHILDREN (under 12) 20c

CONTEST RESULT.

Judges Unable To Complete Big Task in Time For To-day.

The result of the "Favorite Player" contest will be announced on Monday. It was impossible for the judges to examine all the essays and decide in time for to-day's paper.

CHIROPRACTOR M. C. GOODWIN

DC. Ph. C.
Palmer Graduate
108 Barrie Building.
Lady Attendant 'Phone 431
Hours 10-12 a.m., 2-4 and 7-8 p.m.
Office closed Tuesday evening, also Thursday afternoon and evening

FOOT TROUBLES

N. D. FOOTE, D.S.C.
GRADUATE CHIROPODIST
107 Barr e Bldg. Phone 1730w

THE JEAN RIDDICK YARN SHOP

shows an unusually large stock of Yarns, Hosiery, Underwear, Etc. Come and see us and save money.
WE SELL FOR LESS!

ALEXANDER & HALL ELECTRICIANS

When you have Electrical work to do, Call
P. Alexander, 'Phone 1755J.
W. Gordon Hall, 'Phone 1403w.

FEET FIXED

Absolute foot comfort assured.

WILLIAM ANDREW SETTLE, OSTEOPATH,
124 Hunter Street, Peterboro, Ont.

All Diseases Treated.

Hardwood Soft Wood

SANITARY ICE SUPPLY.

ICE PHONE 147.

TICKETS or CONTRACT

Hardwood Slabs The O.T.A. Kind

YE OLDE FIRME

HEINTZMAN & CO.

ESTABLISHED 75 YEARS

SALE OF SLIGHTLY USED

PLAYER ROLLS

4 for $1.00

All models now in stock of the

NEW ORTHOPHONIC from $115 up.

PHONE 258 - HEINTZMAN HALL

What Is O Boy?

He is the person who is going to carry on what you have started.

He is to sit right where you are sitting when you are gone and attend to those things which you think are so important.

HELP HIM PREPARE

THE Y.M.C.A.

gives you an opportunity April 12th-16th.

JACK HOLT in
"SEA HORSES"
At the CAPITOL TO-DAY

The Evening Examiner

PROBABILITIES.
Lower Lakes and Georgian Bay.—Light winds, fine. Tuesday: north-east winds, fair and cool.

VOL. LVII., No. 85 | PETERBOROUGH, MONDAY, APRIL 12, 1926 | PRICE THREE CENTS

APRIL 12-16 The Y. M. C. A. A Community Insurance Policy

You Are Invited to Assist the Directors This Week

BROWNING WEDS HIS CINDERELLA OF 15 YEARS IN OFFICE OF GARAGE; CONSENT GIVEN BY HER PARENTS

Wealthy Real Estate Dealer Divorced in 1924—Is 51 Years.

LUXURIOUS HOME

Browning in Limelight of His Adoption of 21-Year-Old Girl.

COLDSPRING, N.Y., April 12 (Canadian Press).—Frances Heenan, known as "Peaches" to her friends and as the 15-year-old Cinderella to the newspaper public, spent the first day of her honeymoon with her 51-year-old Prince Charming, Edward W. Browning, secluded yesterday in a 15-room house near the Hudson River.

The second Mrs. Browning, who, until recently, had been confined to her room in her mother's small Washington Heights apartment in New York, suffering from acid burns mysteriously received, was today the mistress of a two-acre estate.

Her millionaire husband, whose previous adventures as a Cinderella man—the adoption of Mary Louise Spas, later annulled when it was found she was 21 and not 16 as was supposed—had caused him wide publicity, has promised her, she said, an estate on Long Island. But until that is built, the Brownings will live at Coldspring in the luxurious home the real estate operator has leased for a year.

Parents Consulted

Their wedding Saturday was attended by both Mr. and Mrs. Heenan, who are separated. Both gave their consent to the marriage, so that Browning and his young bride experienced no difficulty in obtaining a license.

Miss Heenan had been living in the new home for several days prior to the marriage, she said in her application for the license.

Attorneys for Mrs. Heenan and her daughter had declared in Children's Court, New York, Thursday, that the girl was still unable to leave her bed because of burns received when someone is said to have thrown acid on her while she slept. On this plea an investigation begun by the Society for the Prevention of Cruelty to Children into the fitness of the mother as guardian for the girl was postponed a week.

The license was obtained Saturday in the plumbing shop of Gilbert Foreman, town clerk. Witnesses said no trace of the acid burns were visible on her face or neck.

Married in Garage

The marriage was performed in the office of the garage of Ray W. Christian, justice of the peace, and also owner and chauffeur of the

(Turn to Page 5, Please)

"OPIUM PIPE DREAMS."

More Harmful Than Hip Flasks, Doctor Says.

NEW YORK, April 12 (Canadian Press)—Arrested on charges of possessing narcotics Albert Lelonde, who said he is the son of a wealthy Montreal furrier, puzzled police yesterday with a confession of three robberies. Lelonde was unable to point out to police the Riverside Drive residences he said he had robbed and his attorney characterized his confessions as "opium pipe dreams".

Lelonde told police his bride of two months is the daughter of a Montreal family. Police found in his rooms a can of opium, two pearl-studded opium layouts and $5,000 worth of jewelry.

SYMPHONY ORCHESTRA CONCERT.

THE POSTPONED CONCERT BY THE SYMPHONY ORCHESTRA, RUPERT GLIDDON, CONDUCTING, WILL NOW BE GIVEN ON FRIDAY EVENING, APR. 16. MISS MATHILDE MASSON, WHO HAS RECOVERED, WILL BE THE ASSISTING ARTIST. TICKETS, 50c, AT NUGENT'S DRUG STORE, AND WARNE DRUG CO.

NOTICE.

PETERBORO GOLF AND COUNTRY CLUB SHAREHOLDERS' MEETING.

THE ADJOURNED SPECIAL GENERAL MEETING OF SHAREHOLDERS OF THE PETERBORO GOLF AND COUNTRY CLUB, WILL BE HELD AT THE PUBLIC LIBRARY, ON TUESDAY EVENING, THE 13TH DAY OF APRIL, 1926, AT 8 O'CLOCK P.M. ALL SHAREHOLDERS ARE REQUESTED TO ATTEND, AS MATTERS OF VITAL IMPORTANCE TO THE CLUB ARE TO BE DECIDED. E. L. BRADBURN, SECRETARY. 9d87-1038

READY FOR LIGHT.

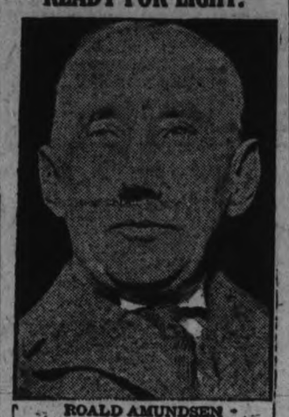

ROALD AMUNDSEN

Who expects to take off on his flight over the North Pole on Wednesday.

BURBANK DEAD AT SANTA ROSA; INFIDEL TO END

Left Rich Legacy of New Fruits and Flowers to Mankind.

IN HIS 77TH YEAR

Denial of Immortality Brought Storm of Protests Recently.

SANTA ROSA, Calif., April 12.—(Canadian Press.)—Luther Burbank, withered by age, died here early Sunday amid the flowering fruits and blooms that he created for mankind's benefit.

The noted horticulturist passed on to the Great Adventure of a hereafter in which he had no faith. Only a few weeks before the end he had declared that he could not believe in a life after death. And as life ebbed away and he stood at the brink he did not falter in his convictions.

Infirm and worn after years devoted to developing and guiding plant life, the controversy started by his pronouncements on religion and reincarnation, contributed to his last illness.

A storm of protest came from religious leaders after Mr. Burbank gave out his statement declaring himself an infidel. His home here was swamped with letters and telegrams condemning his stand. The stress he was subjected to in defending and explaining his beliefs brought on a nervous condition that his 77 years could not survive.

A few minutes before life fled, the aged patient lapsed into semi-consciousness.

His Last Words.

"Oh, doctor, I am very sick," were his last words. They were uttered to his physician, Dr. Joseph H. Shaw.

Gastro-intestinal complications and violent hiccoughing had weakened Mr. Burbank. All hope for him was given up Saturday night after a two weeks' struggle by physicians to prolong life. At the bedside were his wife and his sister, Mrs. Emma Peeson, of Realdsburg.

To Tell Story.

Crushed as a youth when the flower of his love wilted and died, Luther Burbank sought solace in the culture of earthly plants. That in brief is the hidden story of the life of the eminent scientist who lay in the quiet sleep of death in his garden wonderland here to-day.

The end came early yesterday morning.

None of the friends and neighbors of Burbank during the fifty odd years he worked miracles in the plant kingdom here knew his story. To Edgar A. Waite, of the San Franciso bulletin, in whom he had confidence, Burbank opened up the chapter of his life that resulted in his turning his energies and talents toward the service of mankind. Waite was given permission to publish the story only after Burbank's death.

INSPECT THE WHEEL RIMS.

Quite often a motorist cannot understand the cause of a blowout when the tread of the tire is still good. If blowout is near the rim, see if the rim is bent. A bent rim is often the cause of rim cuts, of tires blowing from the rims, and breaking of the wire cables at the base of the tire.

Druses Have Heavy Losses In Battle Around Herman

PARIS, April 12 (Canadian Press).—Havas despatches from Beirut, Syria, say the Druses lost seven hundred men in the recent fighting between the French and the tribesmen in Hermon region south-west of Damascus. The French losses are placed at eighteen killed, three of them French regulars, and forty-eight wounded.

Movement of submission by Tibal chiefs in Hermon area is declared to be growing.

NORGE MOORS IN ENGLAND ON ITS FLIGHT TO POLE

Success Attends First Leg From Rome to Pulham Field.

AMUNDSEN'S PARTY

Best Speed 70 Miles an Hour — Difficulty in Landing.

PULHAM, England, April 12.—(Canadian Press.)— The dirigible Norge which will carry the Amundsen-Ellsworth expedition on its Polar flight, completed the first lap of the journey from Rome when it landed here at 5.50 p.m. Sunday. The great ship, which took off from the Ciampino flying field near Rome at 9.30 Saturday morning, first circled over the aerodrome at 2.45 p.m., but it required several hours to bring the vessel to its moorings.

The flight of the Norge was pleasant and uneventful, but the dirigible experienced considerable difficulty in effecting a landing. The operations were watched by a large crowd of spectators, including the air minister, Sir Samuel Hoare, Air Marshal Sir John Salmond, Crown Prince Olav of Norway, and the Norwegian minister, all of whom congratulated Captain Scott heartily on the success of his voyage.

Captain Scott said that his ship's best speed was 70 miles an hour. A total distance of 1,400 miles was covered, for the most part at an altitude of 1,000 feet. Strong easterly winds were encountered and conditions were good. There was still enough fuel aboard to have lasted another eight hours.

The captain liked the behavior of the Norge very much, saying she was as good as could be for her particular job.

An impressive good-bye was said to the Norge at the Ciampino Flying Ground, along the ancient Appian Way, which, centuries ago, witnessed the passage of the proud Roman legions of Constantine, the first Christian Roman Emperor, the same legions which took sixty days of forced marches to cover the same ground which the Norge proposes to travel in but twenty-four hours.

High State officials motored out to do honor to those men of Italy who make up part of the crew, mostly mechanicians, and to wish the best of luck to every one aboard from the giant, Lieutenant Riiser-Larsen, the second pilot and second in command, to the smallest Italian mechanic who wiped his oily hands on a piece of cotton waste before shaking hands.

Norwegians Cheer Compatriots.

Every Norwegian in Rome, mostly officials of the Legations and the Consulate, and the families of the Norwegian members of the Norge's crew had gathered at Ciampino, and the air was full of fond farewell messages shouted in Norwegian as the big ship was hauled out of her hangar and her motors were tuned up for a final test.

TO SELL ELEVATORS

Decision of Saskatchewan Co-operatives.

REGINA, Sask., April 12 (Canadian Press).—Shareholders of the Saskatchewan Co-operative Elevator Company voted late Saturday night to sell the elevators, owned and operated by the company, to the wheat pool.

The vote, which came after two days of heated debate, was overwhelmingly in favor of the sale, the voting figures being 356 to 77 against.

QUOTA EXCEEDED.

LONDON, April 12 (Canadian Press)—The rush of British families desiring to emigrate to Canada has swamped the Canadian high commissioner's office in London. The quota of 1,500 families to be settled on Canadian farms this year under the government scheme has already been exceeded and no more applicants are acceptable for 1926.

ROBERT CREIGHTON IS WINNER OF FAVORITE PLAYER CONTEST AND WILL BE BANQUET GUEST

Chooses Frank Collins as His Ideal on Championship Team.

CUP ENGRAVED.

Contest Was Close and the Judges Had Busy Time Reading Essays.

Robert Creighton, 16, of 28 Ware Street, wins The Examiner contest in which the prize is admission to the banquet to be given the Peterborough Senior Ontario Hockey champions on Thursday, and the honor of presenting The Examiner Cup to his favorite player—Frank Collins.

The decision of the judges was handed to The Examiner as follows:

"We agree that Robert Creighton's essay is first in the competition. Jos. J. Duffus, W. T. Holloway, G. N. Gordon."

The cup to be presented by the winner is being engraved with his name and the name of his favorite player. A car will call for Robert Creighton on Thursday night to take him to the banquet in the Empress Hotel.

Contest Was Close.

The contest was a close one, and there were many very excellent essays submitted. Careful attention was given by the judges, Mayor W. T. Holloway, G. N. Gordon, and J. J. Duffus, President of the hockey team; and to these gentlemen The Examiner expresses thanks for their painstaking efforts.

It may be said that a great many of the contestants were disqualified because they made their essays too long, evidently paying no attention to the often repeated warning that two hundred words was the limit.

The Winning Essay

Robert Creighton's essay, in which he tells about Frank Collins' good work, is as follows:

"As each and every player on the Peterborough hockey team deserves credit for bringing to our city the first Senior Hockey Championship, My favorite on the team is Frankie Collins. Frankie, who climbed from Junior up, always proved to be the most valuable player. He is a nifty stick-handler as well as a fast skater and is always out for to win the game, and has proved so this year; when Peterborough played Kitchener in Kitchener, he scored the final goal. Frankie is well liked by every one, as he plays the game on the ice and not in the penalty box. He takes all bumps and knocks with a pleasant smile, and he has a pleasant word for all. He is no kicker and although things may not be too pleasing at times, you will never hear Frank otherwise than saying, it was done for the best. I consider Frankie is a hockey player of high reputation, and anyone who has followed up hockey, cannot say but Frank Collins is a brilliant hockey player. He is unselfish and shares the passing of the puck, which is a big item in the game."

Special Mention

Contestants listed for special mention by the judges are: Jack Dobbin, 267 Stewart Street; Frederick Meagher, 27 Crescent Street; Charles E. Meyette, School for the Deaf; Earl Roberts Waterman, 519 Romaine Street; Speros Yeotes, 205 Brock Street; Harold Wright, 362 Hunter Street; Ernest Sucee; Harry Kingdon, 313 Reid Street; Kenneth Johnson, 196 King Street; Arthur Wood, 343 Stewart Street; Clinton Williams, 83 London Street; Frank deForge, 297 Hunter Street West; Thomas Cooke, 471 Sherbrooke Street; Henry Jay, 258 Aylmer Street; and Kenneth Jones, 506 Patterson Street.

These essays will be printed as space permits during the week.

There are no points of the compass on the chart of true patriotism.
—Winthrop.

He makes no friends who never made a foe. —Tennyson.

Cancer Is Not Contagious Experiments Show Doctor

BERLIN, April 12.—Cancer is not contagious when brought in contact with a healthy human body, in the opinion of Dr. Hans Kurtzahn of the surgical clinic of Koenigsberg University.

Dr. Kurtzahn has astonished a convention of German surgeons now in session here by reporting that he had experimented on himself, transferring a patch of cancerous growth from a patient's pectoral gland to his own thigh. The cancer cells, he reported, soon died, being unable to live in a healthy body.

In an effort to test whether cancer could be cured through a serum, Dr. Kurtzahn also extracted blood from himself after an injection of cancer bacilli. He reported that he had found negative results in the serum made from this blood.

The experiments, which were made five months ago, left Dr. Kurtzahn perfectly healthy. The German physician's willingness to experiment upon himself in the study of cancer has been acclaimed by his colleagues as an act of rare heroism.

FRENCH DEMAND ARMS OF RIFFS BEFORE PARLEY

Terms of Peace Conference Would Render Tribesmen Harmless.

LOCAL AUTONOMY.

Foreign Relations Must Be Made Through France and Spain.

PARIS, April 12 (United Press).—France is ready to impose the following conditions before the peace conference to be held with the Riff leaders, according to Le Matin.

1. Entire submission by the Riffian-Ojebala tribes must be given. The Riffe must consent to carry on their foreign relations negotiations through France and Spain. In exchange, France and Spain agree that the Riffs shall have a local autonomy. French, Spanish and Riffian delegates to the conference will have a right to decide what part of the Spanish zone occupied by the Riffs shall be independent.

2. Prisoners must be exchanged unconditionally.

3. France is ready to give the Riffs local militia, but France must control the number of soldiers and the Riff armaments and the output of grenades.

4. France is willing to grant a certain latitude in the re-election of a tribal chieftain.

5. The Riff must dispose of their arms before the conference can begin.

THE WEATHER

Highest temperature Saturday, 47 degrees; highest Sunday, 45 degrees; lowest Saturday night, 20 degrees; lowest Sunday night, 12 degrees. Some of the creeks are feeling the influence of the warmer days, but there has been little thawing except in the direct rays of the sun. The temperature in the Northwest has gone up from 10 to 25 degrees during the last couple of days, and apparently a break has occurred there, and our turn is due shortly.—W.P.

He Admits He Was Drunk—But Not This Drunk; They Say He Choked A Big Ostrich To Death

BOSTON, Apjril 12 (United Press). — Although he was drunk, William C. McIntyre refuses to confirm the report that he leaped a seven-foot wire fence and choked an ostrich to death. Arrested as the slayer of "Governor," a big male ostrich at the Franklin Park Zoo, McIntyre told the police he had a dim recollection of having engaged in a terrific battle with somebody, but that he could not recall whether the opponent was an ostrich.

"My mind was a blank for two days, and I don't even know where I was when the bird was killed," he told the authorities.

The arrested man, however, admitted that a handkerchief and an overcoat found inside the ostrich's pen were his. Furthermore, he is wearing an ugly scar on his forehead, which might have been inflicted by a fighting ostrich.

The police believed that McIntyre will be convicted on a charge of breaking and entering, with intent to commit cruelty to animals, when arraigned today.

House Of Refuge Inmate Refused To Eat; Died

Dan. Reid, an inmate of the House of Refuge, Lakefield, died yesterday. Mr. Reid had been there about two months, and a few weeks ago he refused to eat. The doctors tried every means to get him to eat but in vain. The Board of Management had him examined, and he was pronounced insane. He was to be committed to the asylum, but suddenly grew worse and died yesterday.

FASCIST LEADER FLAUNTS POWER IN DUSKY FACES

Mussolini Carries Italy's Message To Colony in Africa.

SHOWS FORCE.

"No One Can Stop Our Inexorable Will," Declares Kingdom's Premier.

TRIPOLI, April 12 (Canadian Press).—Benito Mussolini, the Italian Premier, landed on the soil of Africa yesterday with a message to the black and brown people of the most important colonies belonging to the Kingdom of Italy. The message was: "My voyage must not be interpreted as a mere administrative act, but as an affirmation of the power of the Italian people, a manifestation of the force which originates in Rome and which extends from Rome to the glorious and triumphant literal Fascist Italian Tripoli."

"You represent here Italy which is daily more prosperous and powerful. Rome carries the beacon lamp of strength to the shores of the African sea, no one can stop our inexorable will.

"You understand me more for what I have not said than for what I have said. Only this language is possible in Fascist style."

From the moment Mussolini, dressed in the uniform of an honorary corporal of Fascist Militia, stepped ashore and was welcomed by Prince Hussen Pasha Karamanli, until he delivered Italy's message from the balcony of the municipal palace, the ceremony was indicative of Italy's power.

W. S. MERRELL IS MAKING CHANGE

Well Known Business Man Transfers To H. Le Brun Company.

An important change in two of the old George street firms was completed on Saturday when W. S. Merrell, of Merrell and Meredith, severed his connection with that firm and joined the well known and long established business of H. LeBrun and Company.

Mr. Merrell will now be found at 396 George street, the business house of H. LeBrun and Company. Mr. Merrell, speaking to The Examiner today, expressed to his former customers for their patronage and promised to all the same satisfactory treatment in his new business connections, which has heretofore characterized his dealings with the public.

Mr. Merrell has been a citizen such as the City may well be proud of. The interest of the city and the advancement of commercial enterprise has always received his warm support. In his many activities Mr. Merrell has always been public spirited and sought the good of Peterborough and has earned the confidence and esteem of the citizens generally. The continued confidence of the people will, no doubt, be extended to Mr. Merrell in his new enterprise. Mr. Merrell's experience and business acumen should be a decided asset even to the well established firm of H. LeBrun and Company.

History is, after all, a crystallization of popular beliefs.
—Piatt.

ALBERT GREENLAW
POPULAR SOLOIST
At St. James' Church Tonight
Singing spiritual and other selections.
Good local talent assisting.
Tickets: 35c and 25c at Nugent's Drug Store.
Come and help fill the church.

CANADIANS TELL U. S. COMMITTEE GOVERNMENT CONTROL OF LIQUOR SURE WAY TOWARD TEMPERANCE

DIED ON SUNDAY.

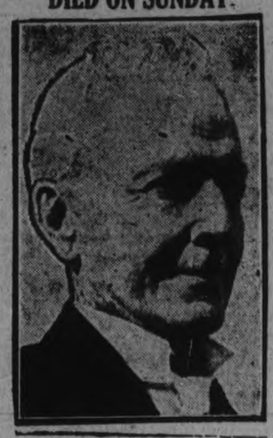

LUTHER BURBANK,
Renowned Horticulturist, Died in His 77th Year at Santa Rosa, Calif.

$400,000 'RUM' PLANT SEIZED

Seven Big Stills and $200,000 Alcohol on Long Island.

POLICE CAPTURE.

NEW YORK, April 12.—As a result of an intercepted radio message, Federal agents and police of the Special Alcohol Squad, led by Chief Inspector William J. Lahey and Inspector Frank J. Hale, effected Saturday at Wyoside, L.I., the biggest seizure in the history of prohibition enforcement in this district, they said. They raided the Woodbine Manufacturing Corporation, on Betts Avenue, near Queen's Boulevard, arrested the manager and an employee and seized seven stills, together with alcohol and equipment valued at more than $400,000.

In addition to being equipped with complete radio sending and receiving sets, the officers said, the manufacturing plant, a four-storey brick building, which was formerly occupied by the Consumers' Brewing Company housed three stills of 5,000 gallons capacity each, two of 3,000 gallons capacity, two others of 1,200 gallons capacity, a large number of telephones believed to be, in some instances, private wires, a complete redistilling, bottling and capping outfit.

The largest still seized up to Saturday in this section of the country was that of the South River (N.J.) Chemical Corporation, which was a single still with a capacity of 4,000 gallons. "Mannie" Kessler, so-called "King of the Bootleggers," pleaded guilty in connection with the South River case.

Two Men Arrested

The men arrested at the Woodbine plant said they were Philip Rosso of 48 Forty-eight Street, Brooklyn, manager and chemist, and Gus Pisano of 1,113 Fifty-ninth Street, Brooklyn.

The Woodbine Manufacturing Company is said to have held a permit for the withdrawal of large quantities of grain alcohol to manufacture ethyl acetate. That, according to charges made by the leaders of the raid, was practically no more than a ruse for obtaining alcohol which was redistilled at the plant and sold through bootleg channels.

The Inspectors and Fereal agents would furnish practically no details of the interception of the radio message. They said only that it had been "picked up" three days ago and that it had been of a character to awaken suspicion. As a result, it was said, Detectives Charles Beakey, Thomas Lyons and Harry Singer of the Special Alcohol Squad, were assigned to investigate the plant.

Hide in a Cemetery

Just across the street from the plant is Calvary Cemetery. There it was said, the three detectives spent Friday, Friday night and a part of Saturday in hiding behind tomb stones and even in open graves. From these vantage points they were able to see every one and every truck arriving at or leaving the plant. They did not tell the details of what they had seen, but said merely they had discovered sufficient "evidence" of illegality to warrant the raid.

It is not known just how many persons were employed in the plant, but the fact that only the manager and one employee were found there when the officers entered led to the opinion that, in spite of their extreme caution, the coming raid had been "tipped off" to the plant's operators. Russo and Pisano gave themselves up without a struggle, but made no statement. It is understood they will plead not guilty upon arraignment.

The stills were runing full blast, the raiders said, and the entire plant bore evidence of great activity. The alcohol seized is estimated to be worth at least $200,000 and the equipment $200,000 more. Arrangements were begun for conveying the alcohol to the Army Base in Brooklyn and for the destruction of the stills today.

President of American Federation of Labor Sees Intemperance Increasing.

LABOR RESENTFUL

Senate Committee Hears of Results in Quebec and Manitoba.

WASHINGTON, April 12. — The first week of wet and dry hearings before the Senate Committee on Judiciary came to an end Saturday, when those who are urging the modification of the Volstead law called to the stand Sir William Stavert of Quebec and Francis William Russell, President of the Moderation League of Winnipeg, who testified as to the working of the Government controlled and operated liquor stores in various Provinces of the Dominion of Canada.

There can be no question as to the success of the Canadian experiment, both of these witnesses declared, which they said had brought a decrease in crime and a corresponding increase in temperance among the people generally.

Matthew Woll, Vice President of the American Federation of Labor, and John Sullivan, President of the New York State Federation of Labor, also were called. Mr. Woll testified that intemperance in the ranks of labor is increasing and that as a result of an experience that takes him everywhere in the country, and among all classes of people, he was prepared to charge that prohibition enforcement officers have become "agents provocateur," while bribery has become a fixed practice and is no longer considered "one of the most detestable of criminal offences."

Says Labor is Resentful

Congress, when it enacted the Volstead law, converted a federated form of government into a legislative oligarchy and builded the foundation for millions of distilleries and breweries in the home of America, said Mr. Woll. "President Wilson," declared Mr. Woll, was fully aware of the 'dangers and evils' involved in the Volstead law, and had declined when the bill went to him to associate his name with anything so un-American in form and character."

The rank and file of labor, said Mr. Woll, entertain a much deeper resentment toward the Volstead law than against the Eighteenth Amendment.

Mr. Sullivan, testifying mainly as to conditions in New York State, painted a picture that corroborated the grave comments made by District Attorney Emory R. Buckner when he was on the stand this week. He told about dinner parties where the favors were dolls filled with whiskey instead of sawdust; of laboring men coming to union meetings drunk, something he insisted seldom, if ever, happened in the "old days"; of women and girls who carry flasks laden with "moonshine," and of other conditions which, he declared, in the days before the amendment would have dumbfounded the country.

Canadians Praise Their Plan

Called as the first of the Canadian witnesses, Mr. Russell said that the Government control system had proved a miracle in Manitoba and that crime has so greatly decreased that there are some courts without cases, while so far as the prohibition practice, "B.Y.O.L.," which means "bring your own liquor," is concerned it is ancient history in the Provinces in which the Government system works.

Furthermore, Mr. Russell declared that the use of wines and beers by the people was increasing and the drinking of hard liquors decreasing. In Quebec, he added, the story is the same as in Manitoba, and it is just as true of Saskatchewan and Alberta.

"In Quebec my information is that fully 90 per cent of the hard liquor that is sold in that province is sold to Americans," said Mr. Russell.

"In Manitoba it is true we are still trying to get rid of some of the 'speak-easies,' or 'blind pigs,' which we inherited from seven years of prohibition," he added.

Cities Improved Conditions.

Asked as to the conditions that

(Turn to Page 9, Please)

ARE YOUR EYES O.K.?

Too much of your life's work and happiness depends upon the condition of your eyesight. The moment you feel the slightest distress in your eyes, or notice a dimming of your vision, you are being warned that something is wrong and that your eyes are being overworked. See W. H. Lacey, Optometrist, 410 George Street. Phone 1160.

BABY CARRIAGES, ETC.

BABY CARRIAGES FOR SALE—White wicker go-cart in good condition; apply 470 Rubidge. Phone 2610. 3d-87-1641

FOR SALE — SMALL REED BABY Carriage; also ladies' silk crepe de chene dress, new; phone 2398w. 3d-88-1679

WORK WANTED

WORK WANTED—A RESPECTABLE woman would like 2 or 3 days work a week. Phone 1879J. 3d-87-1639

BOARDERS WANTED

BOARDERS OR ROOMERS WANTED —Apply 284 Brock St. or phone 632w. 3d-86-1596

WANTED — TWO GENTLEMEN boarders require board and separate room, near DeLaval; Box 1654 Examiner. 6d-91-1654

LOST

STRAYED—AN AIREDALE PUP Answering to name of Wags; finder please phone 2275. 3d-86-1614

LOST—BABY PILLOW WITH SATIN cover; kindly phone 2254W or leave at Pringle's store. 3d-87-1645

LOST — TAN AND WHITE PEDIgree Scotch collie; finder phone 1848F or return to 122 Dublin St. and receive reward. 3d-88-1683

BARRISTERS AND SOLICITORS

GORDON & O'BRIEN— Barristers Solicitors, Notaries. Money to loan on easy terms. Special attention to Patents and Trade Marks. Phone 219. Hon. G. N. Gordon, K.C., J. A. O'Brien.

V. R. CORKERY, BARRISTER, SOLicitor, Notary Public. Office Ground Floor, 414 Water St., Peterborough. Five Doors North of Hunter Street. Money to loan at current rates on easy terms.

R. T. MEDD—Barrister, Solicitor, Notary. Office over the Dominion Bank, corner of George and Simcoe streets. Telephone No. 22. Private funds to loan at current rates upon easy terms.

DUMBLE & JOHNSTON—Barristers, Solicitors, etc. Office, over the Toronto Savings and Loan Company, George Street, D. W. Dumble, K.C., W. Johnson.

R. R. HALL—Barrister, Solicitor, etc. Peterboro, Ont. Office, corner of Hunter and Water streets, over the Canadian Bank of Commerce. Trust Funds to loan on easy terms of payment.

JAMES FORDYCE STRICKLAND—Barrister, Solicitor, Notary Public Peterboro. 'Phone 191. Money to loan. 375 Water street.

WILFRID F. HUYCKE, Barrister, Solicitor, Notary Public. 395 Water street. Telephone 289.

PECK, KERR & McELDERRY, Barristers, Solicitors and Notaries. Office, Water street, Peterboro. Money to loan at the lowest current rates of interest. Telephone 1950. E. A. Peck, F. D. Kerr, K.C., V. J. McElderry.

MEDICAL

DR. BUCHANAN, F.R.C.S., Edinburgh M.R.C.S., Eng., L.R.C.P., London. Eye, Ear, Nose and Throat Specialist Hours 9-11 2-4 p.m., and 7-8 p.m. 'Phone 519. Office, corner Water and Murray streets.

DR. C. C. CRAGG—Eye, Ear, Nose and Throat Specialist. Office 395 Charlotte street, formerly occupied by Dr. Neal. Hours—9-11 a.m., 2-4 p.m., 7-8.30 p.m. Telephone: House 1018. Office 2185.

F. T. WEBSTER, Ontario Land Surveyor, Registered Professional Engineer, formerly with Lewis and MacRostie of Ottawa. Phone 2546. Sunday.

FOR SALE

SEE—WELL ESTABLISHED BUSIness for sale; good turnover; apply 421 George St. 5d-87-1585

FOR SALE — BEACH ELECTRIC Range; modern encyclopedia, ten volumes; phone 1458J. 3d-88-1659

TO RENT — GROUND FLOOR DUplex; central; modern; heated or unheated; apply 201 Brock St. 3d-8,10,12-1586

FOR SALE — CLEAN PAPER IN bundles, 2 for 25c; Examiner. 26d-95-1218

FOR SALE—1 DROP-HEAD SINGER Sewing Machine, nearly new; 1 piano lamp; large size cabinet gramophone, nearly new; apply 294 Lake street. 3d-86-1598

FOR SALE—TWO TUBE DE FOREST Crosley Radio set; bargain; phone 2211J. 3d-86-1613

FOR SALE—PIANO IN GOOD CONdition; apply 554 Albert St. 6d-90-1620

FOR SALE—100 POSTS, ALSO GOOD Saw; apply Fred Middleton, R. R. 1, Peterboro, Chemong Road. 3d-87-1648

FOR SALE — TAN REED BABY Carriage in good condition, reasonable; apply 589 Aylmer; phone 1710J. 3d-86-1611

FOR SALE—1 EDISON CYLINDER Phonograph in perfect condition; and 50 records for $15, at 262 Murray St. 3d-87-1625

FOR SALE—DESIRABLE BUILDING lots; corner of King and Stewart Sts.; apply 260 Stewart St. 12d-95-1592

FOR SALE—CREAM REED STROLler; apply 384 1-2 Water St 3d-86-1587

FOR SALE — CARPENTER'S WORK Bench with vise; Quebec heater with oven; apply 177 Bethune St. 3d-87-1633

FOR SALE—CHILD'S STROLLER IN good condition; porch gate; also child's swing; apply 534 Weller or Phone 2358. 3d-86-1599

DRY WOOD FOR SALE — PHONE 1937 for dry hardwood slabs or hemlock slabs; we have them at reasonable prices; W. J. Fitzgerald, 242 Perry St. 26d-107-1547

FOR SALE — ANTIQUE WALNUT Bed, refinished, $10; solid oak fireplace mantel with large mirror, $20.00; other good pieces of furniture. M. T. Butcher, 350 Water St. 3d-87-1631

FOR SALE—NEW HOUSE DESIRably situated in the West end; oak floors throughout, large sun room, hot water heating and modern in every respect; will be sold on easy terms to suit purchaser; apply 437 George street. dtf-3483

FOR SALE—STOCK AT COST—BARgains in fixtures; Eureka refrigerator; two scales; biscuit case; Bowser tank; Stove scoops; jars; tins, etc. James Burgess, 558 Rogers St. Phone 850. 6d-91-1677

ARTICLES FOR SALE—COMPLETE Dictaphone Equipment, two Dictators, three Transcribers, one Electric Shaving Machine. Also two Kardex System Cabinets, sixteen drawers each, eight hundred and eighty cards each. If interested, write Carriage Factories Limited, Orillia, Ontario. 3d-8, 10, 12-997

FOR SALE—UMBRELLA STAND $2; iron beds and springs $4 up, chest of drawers $3, dressers, stands, toilet sets, brass bed, good drophead Singer sewing machine, buffet, round and square extension tables, sideboard, hallrack, kitchen chairs, two burner gas plate, baby buggy, gent's wheel, rockers, easy chairs, rocking horse, parlor tables, dishes, etc. Apply 59 Aylmer near Perry. 3d-88-1680

LIVE STOCK FOR SALE

FOR SALE — 1 HEAVY WORK Horse, 1 double wagon and 1 single wagon; phone 985 r 2. 3d-87-1643

LIVESTOCK FOR SALE — GREY horse, 9 years old; apply James White, R. R. 2, Indian River. 3d-88-1656

FOR RENT

TO RENT — 6 ROOMED WARM house, on Bolivar, with toilet, $19. Apply 345 Rubidge St. 3d-87-1628

FOR RENT — MODERN, HEATED Apartments; apply 437 George St. dtf-1868

TO RENT — SMALL HOUSE; CONveniences, garden; Mark street. Apply 677 Water. 3d-87-1630

TO RENT — HOUSE ON ROMAINE St. Apply 515 Parnell. 3d-86-1588

TO LET — COMFORTABLE ROOM, all conveniences; phone 525w. 3d-86-1609

TO RENT — HOUSE; APPLY 503 Stewart; phone 2036. 3d-87-1646

FOR RENT — SEMI-APARTMENT; conveniences; partly furnished; heated; 168 Antrim St.

TO RENT—APARTMENT, CENTRAL, hardwood floors, all conveniences, rent reasinable. Apply 212 Hunter street. 3d-87-1619

FOR RENT — HOUSE AND TEN acres of land on High St. Apply 219 Park. Phone 1798. 3d-87-1640

TO RENT — FIRST-CLASS APARTment to rent; corner London and Aylmer streets; apply A. A. McIntyyre, 559 Aylmer St. 3d-87-1637

TO LET—WARM HOUSE, 7 ROOMS, $15.00; also stable and pasture if desired; possesion May 1st; Miss Morton, 30 Lundy's Lane. 3d-86-1600

FOR RENT—TWO OR THREE UNfurnished rooms in best locality, very central; Box 1665 Examiner. 3d-88-1665

TO RENT—PAINT SHOP, CORNER Charlotte and Aylmer; apply 228 Charlotte. 3d-86-1602

TO RENT—CLEAN, COMFORTABLE house; conveniences; garden. Apply 183 Antrim St., phone 2211F. 6d-91-1662

FOR RENT—200 ACRE FARM ADjoining village of Havelock; apply Mrs. E. J. Mathieson, Havelock, Ont. 6d-88-1658

HOUSE TO RENT—265 CHARLOTTE St., very central; all conveniences; possession May 1; apply 261 Charlotte or phone 1683. 3d-86-1028

TO RENT—SIX ROOM APARTMENT, all conveniences, 461 Gilmour St., for May 1st; apply 479 Gilmour St. Phone 524. 6d-89-1018

TO RENT—2 ROOMS—FURNISHED or unfurnished. Phone 632w. 3d-86-1595

TO RENT — FOUR UNFURNISHED Rooms, ground floor; central; apply 51 Brock. 3d-86-1593

TO RENT—UPPER APARTMENT, new; apply 265 Rubige. 'phone 1405W. 6d-88-1538

FOR RENT — $15.00, SMALL COTtage, very central, lights, water and garden; apply 421 George St., phone 273. 5d-87-1584

TO RENT—4 ROOMED APARTMENT hardwood floors; also garage; apply 162 Smith, Belmont Apt. A. 6d-87-1560

TO RENT—CORNER STORE, HOUSE and heated apartment; apply 451 Water street. 12d-93-1524

FOR RENT — VACUUM CLEANER; Phone 1681F. 19d-92-1335

HOUSE TO RENT—6 ROOM HOUSE, bathroom, hardwood floors, garage, etc., vacant May 1st, East City; apply C. H. Rogers, phone 151. 6d-88-1575

FOR RENT — WAREROOMS, OR would be suitable for small manufacturing business; possession 1st April; apply 437 George street. dtf

FOR RENT — WAREROOMS, OR would be suitable for small manufacturing business; possession 1st April; apply 437 George street. dtf-823

TO RENT—IF YOU WANT TO RENT a house; if you want to buy a market garden, or exchange a farm for city property, apply at the Review Agency, 164 Hunter street. 26d-95-818

FOR RENT—NO. 173 1-2 SIMCOE street, suitable for store or office; Apply 437 George street. dtf-313

FOR RENT—HEATED OFFICE ON George street. Apply 437 George street. dtf

FOR RENT — OFFICE, HEATED; Apply Bank of Toronto. dtf.-3055

FOR RENT

TO RENT—SEVEN ROOM HOUSE; apply 231 Brock. 3d-87-1642

FOR RENT—UNFURNISHED ROOMS modern and conveniences; phone 2247F. 3d-88-1678

TO RENT — HOUSE ON WOLSLEY St.; apply 7 Wolsley or phone 1163J. 3d-91-1673

TO RENT — 7 ROOMED HOUSE; modern, with garage; very central; vacant May 1st; apply 420 Stewart St. 3d-88-1671

FOR RENT—SEVEN ROOMED MODern house, all conveniences, immediate possession; also garage; apply 386 Stewart St. 3d-88-1682

FOR RENT — 6 ROOMED HOUSE lights and water; possession 20th; apply 266 Carlisle. 3d-88-1676

TO RENT—SEVEN-ROOMED HOUSE on Thomas St.; apply 271 Thomas. 3d-88-1668

FOR RENT — 607 STEWART ST., 8 roomed house in good locality; phone 1094J. 3d-88-1675

TO RENT — HEATED, FURNISHED bachelor flat suitable for two; apply 264 Hunter W. 6d-90-1620

FOR RENT—FIVE ROOMED FRAME house at 48 Ware street, $15 per month; phone 2325J. 3d-88-1652

WANTED

WANTED TO RENT — HOUSE IN first class condition; must be central; phone 1624M. 3d-87-1629

WANTED — MOVING, ANYTHING, anywhere. Phone 2327w. N. Bradley. 12d-96-1644

WANTED TO ADOPT—LITTLE GIRL or boy; apply Mrs. Griffin, 18 Ontario Place, Toronto 2, Ont. 3d-87-1627

WANTED TO RENT — A HOUSE with from 1 to 10 acres with good out building; Box 850, Post Office. 3d-86-1594

WANTED — BABY'S WALKER IN good condition; phone 1793J. 3d-86-1591

WANTED — OLD GILT MIRROR; Box 1610 Examiner. 3d-86-1610

WANTED — MOTOR CARTING; ALL kinds, long or short hauling; Beatty Bros. 'Phone 2169-991r2.

WANTED—OLD GOLD AND ARTIFIcial teeth; Phillips Laboratory, 408½ George St. 26d-106-1522

WANTED—1,500 MEN AND WOMEN to join Peterborough Industrial Exhibition. Coupon on another page. dh

WANTED — THREE OR FOUR roomed furnished and heated flat or apartment; reasonably close to C.G.E. for occupancy May 20; apply Box 1650 Examiner. 3d-87-1650

HOUSES, REAL ESTATE

REAL ESTATE—6 ROOMED HOUSE, 183 Bethune St.; lights, good garden; cheap for quick sale; terms. Phone 2520w. 3d-87-1622

FOR SALE OR RENT — 100 ACRE farm, 3½ miles from city; apply 308 Burnham St., phone 1158J. J. C. Brisbois. 6d-91-1667

REAL ESTATE FOR SALE—WHITE brick house and large lot; 102 Cameron St., Crawford's Grove post office; apply Bruce Johnston, phone 544 r 3. 12d-17,20,22,24,27 29,31,3,5,7,10,12-1069

REAL ESTATE FOR SALE—AN Opportunity to purchase a fine piece of land for home and garden, 3-8 of an acre at a sacrifice price, owing to non-resident; country tax; convenient to all factories. Call 588 Stewart street for information. 3d-87-1618

REAL ESTATE — LEAVING THE city; must sell at sacrifice, with small payment; 8 room brick, hardwood floors; mantle; full plumbing, furnace, electric fixtures; range and awnings, and garage, $4,400; nicely decorated; apply 344 King St. 3d-86-1589

REAL ESTATE—IF YOU HAVE MOney to loan on city or farm property, guaranteed property valuation equal to double the amount of the mortgage; no commission to pay. Apply at the Review Agency, 164 Hunter street. 26d-95-819

REAL ESTATE — FOR SALE OR rent, in East City, Mark St. 220; a new house, two years old, bungalow style, three bed rooms and bathroom upstairs, built of brick with cement foundation, cellar full size with good furnace; large porch in front, light and water on tap; apply to owner, Andrew Fairbairn, 362 Lakefield, Ont. 3d163-680

CHINAMAN KILLED IN MOTOR ACCIDENT

Struck By Car Driven By Sampson Plaunt on Saturday.

COBALT, April 12. Canadian Press. — Charlie Chow, the Chinese cook at the O'Brien Mine, is dead, and Sampson Plaunt, 24 years of age, is in the town lock up facing a charge of manslaughter, as a result of a motor accident here on Saturday night. Chow died a few minutes after he had been struck by the car Plaunt was driving.

HELP WANTED—Female

WANTED—EXPERIENCED SALESlady wanted; apply M. Fine, 427 George St. 3d-87-1624

WANTED—EXPERIENCED GENERal; family of two; apply 278 Reid St., phone 2412. 3d-86-1601

WANTED—GIRL TO HELP TAKE care of child; apply 309 Park between 12 and 3 p.m. 3d-88-1064

WANTED — GENERAL; ONE WHO can do plain cooking; apply 539 George St. 3d-88-1669

WANTED — YOUNG GIRL FOR light housework; one to sleep at home; references required; apply 572 Weller St. 1d-86-1661

WANTED — HOUSEKEEPER, MIDdle-aged; no objection to child; apply Box No. 1 Burketon, Ont. 3d-87-1632

WANTED—EXPERIENCED GENERal; Mrs. Kingan, 205 Aylmer St. 3d-88-1681

HELP WANTED—Male

WANTED — EXPERIENCED MARket gardener; C. H. Rogers, phone 151. 3d-86-1607

WANTED—BOY FOR FARM WORK, must be able to milk; apply Wilbert Clarke, R. R. No. 1, Omemee, near Fowler's Corners. 3d-87-1638

WANTED — EXPERIENCED FARM hand, must be good milker and teamster; apply D. J. Scollard, Ennismore, phone line 7, ring 32. 7d-87-1615

NOTICE

NOTICE — BUILDING AND CONtracting; nothing too big or too small; estimates on all kinds of new work gladly given; Repairs; hardwood flooring; remodelling; kitchen cabinets built in: J. R. Paquette, 340 George street; phone 1217w. 26d-110-1634

SPECIAL NOTICE, CUT THIS OUT, it will pay. House repairs, cellar to roof; furnaces, stoves expertly cleaned, complete one-fifty, and repaired. We also have hospital for every description of broken goods, from electric irons, furniture to pair of scissors. Costs nothing to phone. Small trial will surprise you how cheap we work. Wm. J. Bull. 1086M.

NOTICE — MOTOR TRUCKING AND moving; also heavy equipment for lumber and logs; N. Bradley, 704 Water St., phone 2327w. 12d-90-1437

AUTOS FOR SALE

CAR FOR SALE — FORD SEDAN, 1922 model, good condition; also garage and skiff; apply 554 Albert. 6d-91-1657

AUTOS FOR SALE — NEW STUDEbaker automobile reduced four hundred dollars; Weber's, two-eighteen Charlotte. 6d-91-1672

AUTOS FOR SALE—1 FORD COUPE, 1 Ford Speedster, 2 Overland Sedans, 1 Overland Touring, 1 Durant Touring; all in good condition and painted; J. P. Pulkinghorn, 182 Hunter, phone 278w. 3d-87-1647

CARS FOR SALE — NEW STUDEbaker five-passenger touring; balloon tires; dealer offers at wholesale, twenty-five off list; terms if desired; two-eighteen Charlotte street; Hudson, Essex, Reo, Packard showrooms. 6d-89-1605

KIWANIS CLUB SENDS TWO TO MONTREAL SHOW

Big Annual Convention Being Held in June Next.

THOUSANDS THERE

Dr. John J. Craig and Isaac P. McNabb Are Local Delegates.

The local Kiwanis club has announced that its two delegates to Kiwanis International's 10th annual convention in Montreal, Canada, to be held June 7-10, will be royally feted. The two from Peterboro who will attend are: Dr. John J. Craig and Isaac P. McNabb.

Canadian history, depicting the times of the Indians and the French-Canadian settlements of many years ago will be offered in pageant. The French society, St Jean Baptiste, the Caledonian Society, the Snowshoer's Union, the Hull Kiwanis club, and the 50 Kiwanis bands from all over the North American continent will aid the Montreal Kiwanis club in accomplishing the historical pageantry to the local members and the other 6,000 Kiwanian delegates who will visit Montreal in June.

On the opening night of the convention the usual "All Kiwanis Night" program will be held. Some ten-thousand Kiwanians and visitors will attend this occasion in the Canadian city's immense auditorium know as the 'Forum." During this occasion a fifteen minute period will be given over to an expression of international good will and friendship. Simultaneously with this period all the Kiwanis clubs located in cities in Canada and the United States will meet for a united observance of the century long friendship between the two countries. Many of the clubs will be directly in touch with the convention by radio, for the program will be broadcast over the United States and Canada.

European tours, with steamers leaving of Liverpool, England, the morning following the convention's closing, will carry hundreds of Kiwanians for vacations in the British Isles and continental Europe. London, Paris, Berlin, Rome and Monte Carlo will be visited by the tourists. Special trips in Canada and the eastern part of the United States will also be available.

PETERBORO CRICKET CLUB.

A general meeting of the above club will be held in the Paragon Tea-Rooms, corner of Brock and George, on Friday evening, April 16, at 7.45. All members are requested to be present. An invitation is also extended to any prospective members.

POULTRY & EGGS

FOR SALE — HENS AND HEN house; apply 356 Downie. 3d-87-1635

POULTRY AND EGGS FOR SALE—Blue Andelusian Eggs, $1.50 for 15. Apply 622 Donegal. 6d-90-1636

POULTRY FOR SALE — BRED TO lay Barred Rock and White Leghorns, hatching eggs, 15 for $1 Phone 1651F. 3d-86-1604

EGGS FOR SALE — BRED TO LAY Barred Rocks, 75c per setting of 13; two mammoth Bronze Turkey hens, $4 each; Mrs W. G. Henderson; phone Keene 18 r 13. 6d-12,14,17,19,21,24-1655

VETERINARY

DR. W. F. McELROY, Vet. Sur., office and residence, 190 Charlotte St., Charlbond Bldg., Peterboro Phone 1623J.

SKINNY MEN

RUN DOWN MEN NERVOUS MEN

Don't Miss This.

You're behind the times if you don't know that Cod Liver Extract is one of the greatest flesh producers in the world.

Because it contains more vitalizing vitamines than any food you can get.

You'll be glad to know that McCoy's Cod Liver Extract Tablets come in sugar coated form now, so if you really want to put 10 to 20 pounds of solid healthy flesh on your bones and feel well and strong and have a complexion that people will admire ask McDermid & Jury, Jas. Lynch, Bond's Drug Store or any druggist for a box of McCoy's Cod Liver Extract Tablets.

Only 60 cents for 60 tablets and if you don't gain five pounds in 30 days your druggist is authorized to hand you back the money paid for them.

It isn't anything unusual for a person to gain 10 pounds in 30 days, and for old people with feebleness overtaking them they work wonders.

RAILWAY TIME-TABLES

CANADIAN NATIONAL RAILWAYS

Canadian National Railway Time Table corrected to date. All trains daily except Sunday.

No. 96—8.10 a.m. for Port Hope, Toronto, Hamilton, Montreal, Quebec and Portland, Me.
No. 93—8.20 a.m. for Lindsay, Orillia, North Bay, Midland and Toronto.
No. 371—8.30 a.m. for Lakefield.
No. 98—8.35 a.m. for Hastings, Campbellford, Stirling, Belleville and points on main line east.
No. 92—12 noon for Port Hope, Ottawa, Toronto, Buffalo, Philadelphia, New York, makes connections with "International Limited" for London, Detroit, Chicago and California points also with the "National" for Winnipeg and Vancouver.
No. 100—12.15 p.m. for Hastings, Campbellford, Stirling and Belleville.
No. 373—12.30 p.m. for Lakefield.
No. 95—5.25 p.m. for Lindsay, Orillia, Midland, North Bay and Toronto, also makes connections for Detroit and Florida points.
No. 99—8.19 p.m. for Lindsay.
No. 94—9.10 p.m. for Port Hope, Montreal, Quebec, Halifax, Boston, Portland, Me.; carries through sleeper for Montreal.

CANADIAN PACIFIC RAILWAY.
(Corrected to date.)

GOING EAST—
11.57 a.m.—Norwood, Havelock, Bonarlaw, Tweed, Perth, Smith's Falls, Kingston, Ottawa, Montreal and intermediate points daily. On Sunday this train proceeds east only as far as Havelock.
8.20 p.m.—Indian River Norwood, Havelock and Tweed. Daily except Sunday.
11.55 p.m.—Havelock Tweed, Kingston, Perth, Smith's Falls, Montreal, St. John, Boston and New York. Daily except Saturday.
1.50 a. m.—Havelock, Tweed, Kingston, Perth, Smith's Falls, Ottawa
GOING WEST—
6.55 a.m.—Myrtle, Toronto, Guelph Goderich, Hamilton, Galt, Woodstock, St. Thomas, London, Chatham, Detroit, Chicago and New York. Daily.
8.00 a.m.—Toronto (Yonge street), Owen Sound, Teeswater and intermediate points. Daily except Sunday.
7.35 a.m.—Toronto, Hamilton, Brantford, Buffalo, Rochester, Boston, New York Galt, Woodstock, London, Chatham, Detroit and intermediate points between Peterboro and Toronto. Daily except Sunday.
8.15 a.m.—Bethany, Lindsay, Orillia, Port McNichol and intermediate points. Daily except Sunday.
3.35 p.m.—Toronto, Hamilton, Brantford, Buffalo, New York, Galt, Woodstock, London, Windsor, Detroit, Chicago and intermediate points between Peterboro and Toronto. Daily.
6.50 p.m.—Lindsay, Toronto and intermediate points. Daily except

APARTMENT

To let, four rooms, freshly decorated, all conveniences, central, low rent. Also store and garage to let.

A. LOW & CO.
385 BETHUNE ST.
Phone 697 - Nights & Holidays 1027

FOR SALE OR EXCHANGE

New Brick house, modern, hardwood floors throughout, large lot, situated in west end, owner would consider taking a lot on same or a small house; price $6300.00

Good frame bungalow, 7 rooms, hardwood floors, lights, large lot with garage, situated in south end, price ....$2600.00 owner would take $200.00 cash and the balance arranged.

Good brick double house, 6 rooms, all improvements, large lot with garage, owner will sell at a reduced price as they are leaving the city, price $7500.00

Brick house, all improvements, 8 rooms, large lot, situated in the north end, good terms, price $4500.00

For inspection and particulars, apply

J. T. O'CONNELL & CO.
136 Hunter St. W.
Office phone, 376. Residence, 1380.
A. Mills, agent, phone 1483w.

DIRIGIBLE READY FOR EXPEDITION

The Norge Leaves Rome on First Loop of Flight.

ROME, April 12 (Canadian Press).—The dirigible Norge of the Amundsen-Ellsworth North Pole expedition left here on Saturday for Toulon, France. It is the intention of the navigator of the Norge to fly her to Osla, Norway, and thence to Spitzborgen, where a great hangar has been erected. The flight over the pole will begin probably next month. The ship is in command of Commander Nobile of the Italian navy.

Captain Raoeld Amundsen and his co-director in the Arctic flight, Lincoln Ellsworth of New York, will not board the Norge until its arrival at King's Bay, Spitzborgen. They hope to have everything in readiness for the Norge, including the mooring mast when the craft arrives. The Norge, which was formerly an Italian navy craft, recently made several successful trial flights.

NOTICE TO CREDITORS

In the Estate of Patrick B. Sullivan, Deceased.

All persons having claims against the estate of Patrick B. Sullivan, late of the Township of Douro, in the County of Peterborough, and Province of Ontario, Lockmaster, who died on or about the Sixteenth day of February, 1926, are hereby notified to send in to the undersigned Solicitors for the Executors on or before the Twenty-fourth day of April, 1926, full particulars of their claims. Immediately after the said Twenty-fourth day of April, 1926, the assets of the deceased will be distributed amongst the parties entitled thereto having regard only to claims of which the Executors shall then have notice.

Dated at Peterborough this Twentieth day of March, 1926.

Edward Sullivan and Patrick P. Young, Executors

Hall, Hall and Stevenson of 116 Hunter St., Peterborough, Ontario, Solicitors for the said Executors.
4d-23,29,5,12-793

PRIVATE SALE

Household Furniture

At 304 Boswell Avenue

TUES. AND WED.

3 P.M. to 6 O'clock and 7 P.M. to 10 O'clock

Antique Walnut Table, Spinet Desk and Chairs, Solid Oak Bed-room Suite, $37.50; Solid Walnut Bedroom Suite, Upright Walnut Piano, half-price, perfect condition; Stainer Violin, Electric Fixtures, Refrigerator, Automobile, Carrier Box, and many other useful household furnishings to be sold at once.

2d-86-1590

AUTOMOBILE INSURANCE

$20,000 PUBLIC LIABILITY AND PROPERTY DAMAGES costs less than 3½ cents per day. Can you afford to be without it?

HILL, WEDDELL AND HILLS

Phone 14 - - - 124 Hunter Street

Boots and Her Buddies

"BRINGING UP FATHER" - Geo. McManus

DAVIS-THOMPSON COMPANY, LTD.
Insurance and General Agency
433 GEORGE ST. PHONE 40

4% INTEREST, compounded Half-Yearly, Paid on Deposits

One Dollar opens an account. Special facilities afforded Depositors for the convenient transaction of their business, and accounts are subject to cheque withdrawal.

For Sums of $100 and upwards this Company's Debentures are issued in terms of one to five years, bearing special rates of interest, depending upon the term of investment.

TORONTO SAVINGS AND LOAN CO.
435-437 George Street
Peterborough

District Markets

Prevailing prices in towns and villages in The Examiner's territory at the end of the week.

AT LAKEFIELD

LAKEFIELD, April 12 — Butter prices do not vary and creamery butter is still 49 cents a pound and the dairy variety 43 cents a pound. Eggs have dropped a fraction and are 29 cents a dozen. Sugar sells at $6.90 a hundred pounds. Potatoes are very scarce but can be procured at $3.65 a bag. Apples are plentiful and last week the Ben Davis variety sold for $1.25 a barrel which contrasted with $8.00 which was last year's price shows that the apple market is well supplied. Head lettuce at 10 and 15 cents and the ordinary leaf lettuce at 5 cents are stocked, also green onions at 5 cents a bunch. Cabbage sells at 10 cents a pound and tomatoes at 30 cents a pound. Maple syrup is late in making its appearance owing to the backward spring but will probably appear within a week or two. Chickens are scarce and are 38 cents a pound. The effect of the late spring is noticeable in the local markets. Owing to the very bad roads farm produce is coming in slowly.

AT WARSAW

WARSAW, April 12—The following is the week-end market report at Warsaw: Eggs bring twentysix to thirty cents a dozen, average about twenty-eight cents. Dairy butter brings forty cents a pound. Creamery butter retails for fifty cents. Sugar is still $6.90 a hundredweight. No maple syrup in. Green onions are five cents a bunch. Lettuce is five cents a bunch.

AT WOOLER

WOOLER, April 12—Eggs, 24 to 25 cents a dozen; butter, 40 to 42 cents a pound; Sausage, 22 cents a pound; potatoes, $3.75 a bag; apples, $1.25 a bushel; sugar, $6.75 a cwt.

AT THOMASBURG

THOMASBURG, Apr. 12 — The prices in Thomasburg at the end of the week were: Flour, $4.50 a hundredpounds; sugar, $7.00 a hundred pounds; eggs, 20 and 25 cents a dozen; butter, 38 cents a pound; Meats—pickled roll, 27 cents a pound; breakfast bacon, 40 cents a pound; fresh shoulder, 25 cents a pound; beans, 3 pounds for 25 cents; Onions, 50 cents a peck; Potatoes, $3.00 and $3.75 a bag; maple syrup is being sold for $2.50 a gallon. Hay has advanced in price and is now selling for $10 and $12 a ton. Wood—dry wood is selling for $11 a cord and green wood for $8.00.

AT INDIAN RIVER

INDIAN RIVER, April 12—The prices at the store in Indian River for the past week were as follows: Eggs, 26 and 28 cents a dozen; butter, dairy, 45 cents; creamery, 50 cents; tomatoes, 2 cans for 25 cents; Tiger brand Salmon, 30 cents; Shortening, 22 cents a pound; bread, 20 cents a large loaf; P. and G. Soap 4 bars for 25 cents; Flour, $4.60 a cwt.

AT ROSENEATH

ROSENEATH, April 12 — The following are the week-end quotations in the local stores: butter, 44 cents a pound; eggs, 24c to 29c a dozen; green table onions 5c bunch, head lettuce, 20c or 2 for 35c; bananas, 5c each, or 50c a dozen; pure white honey in section, 18c or 2 for 35c; cooked ham, 55c a pound; headcheese 20c a pound; fresh pork, 27c a lb. for seflect cuts; granulated sugar, $7.00 a hundred; brown sugar, $6.50 a hundred; Manitoba flour, $5.00 a hundred; pastry flour, $1.15 to $1.30 the 24 pound sack; bran $1.85 a hundred; shorts, $1.90 a hundred.

AT LINDSAY

LINDSAY, April 12—Owing to the bad conditions of the country roads very little produce in the shape of butter and eggs was brought in by the farmers for the week end. Creamery butter is quoted in the stores at 52 cents a pound; dairy, 47 cents a pound; eggs, new laid, 32 cents; cheese, old, a pound 32 cents; potatoes, a bag, $3.00; apples, a peck, 55 cents; clover honey, 5 pound pail, 80 cents; in sections, 25 cents and 35 cents; lard, 27 cents a pound; new maple syrup has yet to make its appearance, and the yield this year promises to be light.

The grain market — Bran, $1.70; barley, 65 cents; buckwheat, 65 cents; oats, 45 cents; wheat goose, $1.20; fall $1.30; spring, $1.20; shorts $1.80; rolled oats, $3.50; flour, best pastry, $4.00; Manitoba, $4.00; Alsike, No. 1, $14.50; No. 2, $13.50; Timothy, No. 1, $5.50; No. 2, $4.50; red clover, No. 1, $21.00; No. 2, $14; Alfalfa, No. 1, $11.50; No. 2, $10.00; sweet clover, $3.50 to $3.75; Timothy hay, $17.00; clover hay, $17.00 ton; straw, $6.00-$7.00 a ton.

Live Stock market — Cattle, selects, heavy export, 7 and 7½ cents; common butchers, 5 and 6½ cents; sheep, 17 cents; choice yearlings, 9 cents; hogs, best quality, 13¾ cents; choice calves, 7 and 10 cents.

AT BAILIEBORO

BAILIEBORO, April 12 — This week's prices at Bailieboro are as follows: Eggs are being bought in the local stores at from 26 to 28 cents a dozen; Butter around 40 cents a pound.

The farmers are selling their oats or seed at from 50 to 60 cents a bushel, while red clover is being sold at 15 to 18 dollars a bushel.

Good milch cows, which are for sale, are very scarce this spring, and those being sold are bringing all the way from 70 to 100 dollars apiece.

AT MILLBROOK

MILLBROOK, April 12—Prevailing prices have changed but little during the past week. Eggs are fairly plentiful and are selling at 30 cents a dozen; dairy butter is 40 to 45 cents, and creamery 48 cents a lb.; clover honey is 75 cents a 5-pound pail; mixed honey 60 cents; potatoes are 50 cents a peck, and $3.00 a bag; cheese is 35 cents a pound; celery is 15 cents a bunch; lettuce 15 cents a head, and 5 cents a bunch or the leaf varfiety; green onions are 15 cents a bunch.

No maple syrup has been offered locally as yet for sale, the weather the past week having been unfavorable; it is expected that it will sell at $3.00 a gallon.

Green cabbages are 10 cents a lb. and fresh tomatoes, which are small in size, bring 30 cents a lb.

Roads and weather have combined to hinder deliveries of grain at the local elevator. Wheat is from $1.20 to $1.25 a bushel; oats 40 to 42 cents;; rye 75 to 80 cents a bushel; peas, $1.20; barley 55 to 60 cents; hay is from $12.00 to $14.00 a ton, according to quality.

Meat prices continue practically unchanged with sirloin steak, 25 cents; round steak, 22, and roasts, 18, 20 and 22 cents a lb.; veal cutlets are 30 cents and a roast of veal 22 to 25 cents; pork is 28 cents. Finnan Haddie is 20 cents a lb. and Fillets 25 cents.

AT BURNBRAE.

BURNBRAE, April 12. — Calf prices are slightly easier than a week ago, when 9c a pound was the average. Deakins are very weak at 65c and 70c each. Hog prices look stronger with 13c a pound and perhaps 13¼ offered for this week. Eggs are down a trifle, the manager of the local circle advancing 25c a dozen for all grades. Grain and feed prices remain much the same as during the winter months with bran and shorts at $1.70 and $1.80 a hundred pounds. Oilcake meal, the valuable protein concentrate for dairy cows, is selling at $66 a ton.

Very little maple syrup is appearing on the market and unless a good run of sap comes this week prices will be very high.

AT KEENE.

KEENE, April 12. — Prices in local stores on saturday were as follows:

Eggs, 24 to 30c a dozen.
Butter, 38 to 40c a pound.
Maple syrup, $2.50 a gallon.
Hogs, $11.50 to $12 a hundred.
Veal calves, 8 to 11c a pound.
Wood, $8 to $10 a cord.
Wheat, $1.20 to $1.25 a bushel.
Oats 40 to 45c a bushel.
Barley, 80c a bushel.
Hay, $10 to $12 a ton.

AT TWEED

TWEED, April 12—The following prices on produce for the past week were: Eggs, 25 cents and 30 cents a dozen; dairy butter, 45 cents a pound; Tweed creamery butter, 50 cents a pound; potatoes, 50 cents peck; new cabbage, 10 cents pound; cooking apples, 30 cents peck; choice spy apples, 40 cents and 45 cents pack; lettuce, 15 cents bunch; celery, 20 cents bunch; Spanish onions, 2 pounds 25 cents; tomatoes, 25 cents a pound; granulated sugar, $6.75 a hundred; bread flour, $4.50 hundred; turnip, 5 cents each; milk, 5 cents pint; cream, 25 cents pint.

No maple syrup has been offered for sale.

AT HAVELOCK

HAVELOCK, April 12.—The retail price of butter remains at 45c a pound. Creamery at 50c a pound. The price of eggs is lower being 27 and 32c a dozen.

Gren onions 5c a bunch, leaf lettuce 5c a bunch, head lettuce 18c a head, new cabbage 10c a pound, cooking onions, 5c a pound. Apples, 30c a peck. Potatoes are scarce and very few offered for sale. The price remains the same, 60c a peck or $3 a bag. Cream, 30c a pint. The first maple syrup of the season was offered for sale this week at $2.50 a gallon.

Beef, 15 to 25c a pound; fresh pork, 28c a pound. Sausage, 25c a pound. Chese, 32c a pound. Bacon, 40 to 42c a pound.

Bran (scarce) $1.75 a cwt. Shorts $1.85 a cwt. Oat chop, $2 a cwt. Hay, $12 a ton.

AT NORWOOD

NORWOOD, April 12—The prices in Norwood stores at the end of the week were: Creamery butter, 49c a pound, dairy butter 44c a pound, eggs, 30c a dozen, lard 25c a pound, cabbage, 10 and 12c a pound, beans 4 pounds for 25c, head letuce 15 and 20 cents a head, bunch lettuce 5 cents to 2 for 15 cents; bread 18 to 22 cents a loaf; chickens, drawn, 25c a pound, but very few offered; beef and pork remain the same as last week. Maple syrup is being sold in the village from $2.25 to $2.50 a gallon.

AT MARMORA

MARMORA, April 12.—Prices in Marmora stores on Saturday were as follows:

Beef—Sirloin, 25 cents a pound; roast, 12 to 15 cents a pound; stew, 10 and 12 cents a pound. Lamb, 35 cents a pound. Veal, 28 cents a pound. Pork, 28 and 30 cents a pound. Sausage, 25 cents a pound. Eggs, 25 cents a dozen. Cheese, 35 and 40 cents a pound. Butter, 45 cents a pound. Lard, 25 cents a pound. Honey, 15 cents a pound. Sugar, $7 a hundred. Cabbage, 10 cents a pound.

Maple Syrup, as yet not plentiful, is being retailed at $2.50 a gallon.

AT OMEMEE

On Saturday, a fine array of green stuff was displayed in the butcher shop window, in the centre of which was a dressed goose offered for sale at 30 cents a pound. Nice bleached celery was 15 cents a bunch, green onions 5 cents a bunch; head lettuce 15 cents, and leaf lettuce 5 cents a bunch. Cabbage was 10 cents a pound. Spanish onions 4 pounds for 25 cents.

Grapefruit are 3 for 25 cents and oranges 50 and 60 cents a dozen.

An odd load of hardwood, maple and beech is seen and sells for $12 a cord, but farmers are finding much difficulty in getting into the woods owing to the depth of snow.

The price of butter remains unchanged at 40 cents a pound, while eggs are 25 and 27 cents a dozen.

The following prices are paid for grain at the elevator: Oats 40 to 45 cents a bushel; barley 65 cents; buckwheat 65 cents; fall wheat $1.25; spring wheat $1.20 a bushel.

Live hogs advanced 25 cents this week, the price being $13.25 a hundred.

WEDDING BELLS.

MATTHEWS—SAGE.

LAKEFIELD, April 12.—A quiet wedding took place at the Manse on Tuesday afternoon, when Mary Amy Geraldine, daughter of Mr. Isaac Sage of Smith was united in marriage to Roland Matthews of Young's Point. The young couple were unattended. The ceremony was performed by Rev. P. L. Jull.

OBITUARY.

DUBLIN, April 12.—(Canadian Press).—Dr. W. K. Law, brother of the late Andrew Bonarlaw, distinguished Canadian who was born in New Brunswick and rose to be Premier of Great Britain, died on Saturday at Coleraine, Londonderry, Ireland. He was 73 years of age.

Dr. Law, besides being a medical practioner, was an extensive breeder of Irish hunters. He was a large land owner.

MRS. ROBERT BRADEN.

LAKEFIELD, April 12.—The funeral of the late Mrs. Robert Braden was held from the C.N.R. station on Thursday afternoon and proceeded to the Lakefield cemetery where interment was made beside her husband who predeceased her twenty-three years ago. Mrs. Braden, who was born in Smith township, resided here for a number of years and was a member of the Lakefield Presbyterian church. She removed to Peterboro about eighteen years ago.

MRS. DENIS CLANCY.

OMEMEE, April 12.—On March 25th the funeral of Mary Ellen McAuliffe, beloved wife of Denis Clancy, took place from her home in Emily to St. Luke's church, Downeyville, where mass was chanted by Rev. Father Galvin, who also preached a very appropriate sermon. Interment took place in the vault of St. Luke's cemetery. The deceased is survived by her husband and three sons and five daughters and one brother, who mourn the loss of a devoted wife, mother, and sister. One brother and three sisters in the U.S.A. also survive.

The pall-bearers were Martin Carroll, Henry Carroll, Morgan O'Neill, George O'Neill, Leonard Clancy, and Joseph Clancy.

Friends from a distance who attended the funeral were: Mrs. J. Houlihan, Mr. Leonard Clancy, Mr. Rodger Maloney, Peterboro; Patrick Clancy and William Lehane of Lindsay.

MARK EDWARDS.

WARSAW, April 12.—The funeral of the late Mark Edwards took place on Thursday afternoon from the home of Mr. and Mrs. David Drain. Rev. H. B. Herrington conducted the services at the house and at Warsaw cemetery, where his remains were laid to rest beside those of his wife who predeceased him by nearly three years. Notwithstanding the bad roads, and disagreeable weather, a very large number of relatives, friends and acquaintances gathered to pay their last respects to one who was so well and favorably known.

There were many beautiful floral tributes, among them, a pillow from Mr. and Mrs. David Drain, wreaths from Mrs. Booth, Mr. and Mrs. Samuel Edwards and Mr. George Garbutt, also from members of the Darling family, and other pieces from Baptist church, United church Ladies' Aid, Woman's Institute, Mr. and Mrs. A. F. Choate and family, Arthur and Allan Edwards, Mr. and Mrs. George Taylor. The bearers were: Messrs. John Hunter, John Darling (Lakefield), Robert Lennox, Arthur Edwards, Wallace Anderson, George Garbutt.

MRS. THOS. MIMMS.

LINDSAY, April 12. — The funeral took place here last week of a former well-known resident of Peterboro and Lindsay, in the person of Mrs. Thos. Mimms, in her sixty-eighth year. The late Mrs. Mimms was the wife of Thos. Mimms, who was for a number of years G.T.R. engineer on the Lakefield train and also the Whitby-Toronto train out of Lindsay. Prior to their residence in Peterboro they resided in Port Hope. After Mr. Mimms' retirement from the railway, the family took up residence in Toronto, where Mr. Mimms was for a number of years chief engineer at the Harris Abattoir.

The services at Lindsay were conducted by Rev. Gordon Holmes, of the Baptist Church, and the pallbearers were all retired railwaymen: Mayor Wilkinson, T. Deyman, R. Clarke, R. Wallace, Geo. Thompson and J. Ryley.

The deceased passed away on April 6 at the home of her daughter, Mrs. W. E. Boswell, of Toronto, who was also a former resident of Peterboro.

MISS MARY CARTWRIGHT

HALIFAX, April 12 (Canadian Press)—Miss Mary Cartwright, secretary to Mrs. J. C. Tory, wife of the Lieut. Governor of Nova Scotia, daughter of the late Sir Richard Cartwright of Kingston, Ont., died suddenly at Government house yesterday atfernoon. Miss Cartwright had been ill two weeks but had practically recovered when the fatal seizure came. The Lieutenant Governor and Mrs. Tory left a week ago for Atlantic City.

PLAY GIVEN IN NORWOOD

"A Southern Cinderella Presented By United Church Societies.

BIG EVENT.

NORWOOD, April 12—A play entitled "A Southern Cinderella" was presented in the Town Hall, Norwood, Friday night, under auspices of the W.M.S. and Y.W.A. (former Presbyterian group) of the United church. A synopsis of the play is as follows:

Twenty years before the opening of the play Madame Charteris, an old southern aristocrat, banishes her only child from her house because of an unsuited marriage. She remains broken hearted all the years, but blindly held in check by the Charteris' pride. Her daughter dies in poverty, leaving her ogly child, Enid Bellamy, to eke out her living in the cotton mills. An old friend of her mother's, and a settlement worker, Miss Rosie Winterberry, finds Enid fainting from hunger at the loom. She takes her away and determines to appeal to Madame Charteris in behalf of her grandchild. Madame has become an invalid and is completely under the influence of her nurse, an unprincipled English woman. Madam makes her will leaving her entire fortune to the nurse and her sister. Madam refuses to allow Enid to come to her house, but the sight of her grandchild's suffering softens her heart and the little white room is opened for the first time in twenty years and Enid comes home. Mammy Judy Johnston, the old black servant, decided to get married, and Miss Winterberry and Enid attend the wedding, much to the disgust of Caroline Hawke, sister of the nurse. Madam determines to make a new will in favor of her grandchild and summons her lawyer, Mr. Deemis, to draw up the document. The will is made and the nurse and her sister are the witnesses. Katherine Hawke (the nurse) secures the new will and determines to burn it. Mammy Judy returns from the church in a towering rage, having been deserted at the alter by the prospective groom. She has the wedding license and by mistake the nurse gets this and burns it, thinking it is the new will. Madam dies and as the new will cannot be found, the nurse and her sister are declared the heirs. They vainly try to enter society and treat Enid, the real heiress like a common servant. On the night of the inaugural ball two years after the death of Madam Mammy Judy finds the will and the southern Cinderella comes into her own.

Characters.

Madam Charteris, an old aristocrat —Miss Florence Burgess.

End Bellamy, a southern Cinderella—Miss Jean Edwards.

Miss Rosie Winterberry, a famous settlement worker — Mrs. John Starke.

Miss Johnny Belle Randolph, a little coquette—Miss Ruth Harper.

Katherin Hawke, an English nurse

Caroline Hawke, sister of the nurse and an adventuress—Mrs. T. M. Wesley.

Mammy Judy Johnston, a black, blue-grass widow—Miss Stella Burgess.

RUN ON FOREIGN BANKS IN CUBA

(Continued from page one.)

mill owners and planters then conferred with the President. According to Chairman Matrinez they suggested two solutions of the sugar crisis problem. One was to limit the present crop by 10 per cent. of the estimated output. The other was for the Government to buy half a million tons of sugar and withdraw it from the market. Both measures designed to bring about an immediate rise in sugar prices will be discussed at a Cabinet meeting on Monday.

The newspaper men were then received by the President, who stated that the country was going through a slight crisis caused by the low price of sugar, but that there was absolutely no justification for the run on the banks.

"Every bank established in Cuba today is in good condition and false reports, such as those started yesterday, can only harm the island," he said. "That is why I personally went to the Royal Bank of Canada and I assure you that $40,000,000 in the National Treasury is at the disposal of the banks if necessary. Fortunately, however, they do not need this help.

"The price of sugar has not changed. If it had been 5 or 6 cents and then dropped to 2 cents a panic would have been unavoidable; but as sugar has been 2 or 2½ cents for the last few months the banks have made their operations on that basis and no reason for panic exists."

General Machado asserted that only a slight crisis existed and that at the special Cabinet meeting today some measure to settle the sugar problem would be adopted.

"I shall continue giving the country an honest, constructive administration," he added. "The Treasury is in splendid shape. No deficit exists, nor will one exist while I am President, and Cuba will not float any foreign loan while I am in power."

The secret judicial police are seeking the persons circulating the malicious rumors about the banks. They are believed to be two discharged employes of the Royal Bank of Canada.

Fair peace becomes men; ferocious anger belongs to beasts.
—Ovid.

SOFTBALL LEAGUE IS RE-ORGANIZED

Campbellford Enthusiasts Hold Meeting—Charles Davidson is President.

CAMPBELLFORD, April 12—The Campbellford Softball League was reorganized at a well attended meeting held in the Public Library Saturday evening with the president, J. H. Bell in the chair. Secretary-treasurer C. D. Daniel reported a surplus on hand of $7.35 from last year, the league's first season.

The officers elected for the coming season were as follows:

President—Charles H. Davidson
Vice-president—J. H. Bell.
Secretary-treasurer — Rev. G. C. Clarke.

The retiring officers were given a vote of thanks for their services last year.

After a short discussion it was decided to affiliate with the Ontario Softball League that has just been organized, entering the intermediate class, and to adopt the rules that will be agreed upon by that organization, with such modifications as may be permitted to local leagues. The annual fee for membership in the Provincial Association will be $5 for the intermediate class.

Six clubs have already signified their intentions of entering the town league this summer: the Junior Colts, the Hydros, the Mill team, the Clerks, the Millionaires and the Outlaws.

The entrance fee will be $5, of which $3 goes to the league to form an expense fund, the balance to be forfeited by the club that fails to appear for a scheduled games without a reasonable excuse.

The next meeting will be called by the officers and due notice of it will be given.

SPORTSMAN'S HOUR HELD ON SUNDAY

Campbellford Theatre Is the Scene of Novel Entertainment.

CAMPBELLFORD, April 12. — There was a novel entertainment held in the Regent Theatre Sunday night, a sportsman's hour, planned by the athletic young men of the town and endorsed by several clergymen, who made addresses, and by leading church members, who lent the affair the sanction of their presence or assisted in the programme. The keynote of all the addresses was that there was nothing incongruous in holding such a function on a Sunday evening, as athletic exercise not only develops the physical body but helps to expand the spiritual life by saving from the temptations of the world the young men who seek relaxation on the field where manly sports are held.

It remained for the town's two "sporting parsons," as they are generally known, Rev. G. C. Clarke, rector of Christ Church, secretary-treasurer of the Campbellford Softball League, and Rev. C. D. Daniel of the Seymour United circuit, Mr. Clarke's immediate predecessor in that office, to make public reference to a matter that has often been discussed in private and which appeared to strike the large audience as something that should be acted upon by the officials who have authority to give effect to the suggestions of the two clergymen.

"I may incur the displeasure of some of the teachers and the members of the Board of Education by what I am about to say," remarked Mr. Clarke, "but it seems to me that the usefulness of our High School, of which we hear so much and which is supported by the taxpayers as a whole, if the gymnasium were thrown open to the public under proper supervision so that the under-privileged boys of the town could receive some benefit from an institution that their parents help to support."

Mr. Daniel agreed with what the previous speaker had said. The High School was thrown open for social and literary entertainments from time to time, and he could see no reason why the same course should not be taken with the splendid gymnasium which had cost the taxpayers a considerable sum of money to install, and for the maintenance of which they were paying every year.

A Distinguished Athlete.

A distinguished athlete of the evening, none the less heartily welcomed because he was unexpected, was John De Gruchy, president of the Rugby Association of Ontario, and past president of the Amateur Athletic Union, who is visiting Rev. G. C. Clarke. Mr. De Gruchy gave an interesting address dealing with the benefit of athletic sports not only to the physical but to the moral wellbeing of mankind. The young man who interests himself in modern sports is less likely to fall into evil courses than is the youth who is never found on the athletic field.

Another speaker was Hon. H. B. Longmore, who as a medical authority was ready to testify to the value of athletic exercise to the physical development of the young. The doctor also referred to the change in public sentiment in recent years, as a few generations ago such an entertainment as that of a sportsman's night held on a Sunday evening, would have been regarded as sacreligious by the orthodox church people.

Mayor G. A. Kingston, who presided, gave in his opening address an interesting account of the Olympian games that were instituted 800 years before the birth of Christ and which were always held in connection with some religious event, or to give thanks for some public calamity that had been averted. Athletics, he said, kept the old young and the young from growing old before their time.

A religious sentiment pervaded the entertainment, the audience repeating the Lord's Prayer in unison, and at intervals during the evening joining in the singing of familiar hymns, the words of which were thrown on the screen. The musical part of the programme was given by local musicians who are always favorites wtih the public and every number was heartily encored. Albert Hazell, the new organist and choir leader of St. John's church, made his first appearance at a public entertainment, and was given a hearty reception. With a quartette, the other members of which were J. H. Bell, G. W. Lucy, and Major J. M. Bygott, Mr. Hazell helped in the rendition of "Now the Long Day Closes.

R. Cecil Searles rendered several violin solos; Messrs. Blue and Sarginson were heard in guitar duets and Mrs. J. H. Bell, Campbellford's popular reciter, gave two selections that were especially appropriate, "Play the Game" and "Carry on," the latter being from the works of Robert Service. Miss Helen Wood acted as accompanist.

At the conclusion of the programme Mayor Kingston thanked Captain Hyland for his kindness in making the entertainment possible by granting the use of his theatre free of cost. He also thanked those taking part in the programme and the audience for the close attention with which it had followed the entire proceedings.

CLAWED BY LION.

Stratford Citizens Given a Thrill When Lion Attacks Its Trainer.

STRATFORD, Ont., April 12. — (Canadian Press). — Patrons of a local theatre last night got their money's worth and something more, when Fred Delmar, a lion tamer, was attacked by one of the animals in his act. For the last day or so a female lion of the pair with which Delmar performers has shown signs of ill temper. At a part in the act where Delmar lays down his whip and turns his back, the brute leaped at him and sent him to the floor of the cage, biting his left hand and clawing his back badly.

The beast was beaten off and the injured man taken from the cage. Delmar is somewhat improved today.

FELL BENEATH MOVING TRAIN

Youth Instantly Killed While Hopping Freight at London.

SLIPPED TO RAIL.

LONDON, Ont., April 12 (Canadian Press).—While attempting to board a moving freight train at Egerton Street crossing of the Canadian National Railroad early yesterday morning, Cyril Gordon, 19, of St. Mary's, slipped beneath the wheels and was almost instantly killed.

Gordon, an employee of the Portland Cement Company's plant at St. Mary's, and a son of Mr. and Mrs. David Gordon of that town, in company with three other youths, Cecil Gresby, Gordon Kellum and Ted Grose, came to London on Saturday afternoon to attend a theatre. They missed the evening train back to their homes. Gordon decided to "hop" a freight, and left his companions at midnight.

HIGHEST MORAL STANDARD ASKED

Newspaper is Great Factor in National and International Affairs.

ASKS MORE SPACE.

WASHINGTON, April 12 (United Press).—Universal recognition of the highest ethical standards of newspapers was advocated before the Pan-American Congress of Journalism on Friday by Dr. Juan Rose Tablada, representing the newspaper "El Universal" of Mexico.

The newspaper is a dynamic and decisive factor in national and international affairs, he said.

Al-Ejandro Bungee of Buenos Aires complained that United States newspapers did not give sufficient space to news from Latin-American republics.

The United Press Association, which furnishes news to the majority of South American newspapers, will be host to the delegates at luncheon at the Mayflower Hotel on Saturday.

The visiting editors went to Fort Myer, V.A., Friday afternoon to witness a cavalry drill. Later a tribute was placed on the tomb of the unknown soldier in Arlington Cemetery.

You spend ⅓ of your life on a spring—be sure of its comfort

You and everybody else spend one-third of your life in bed—more than 20 years on a bedspring. For the trifling sum of $12 you can be sure that every one of those long years will be spent in luxurious ease on a *Slumber King*.

No other steel fabric spring in Canada offers so much comfort at any price. Only *Slumber King* has patented construction that prevents sagging edges. No other joins its 26 ribbon steel strips with four rows of lively coils allowing them to conform to your body. Besides, *Slumber King* cannot tear the bedclothes and is easiest to keep clean.

See it at any furniture store in Canada. Apply the money it saves you towards the purchase of an *Ostermoor*. This finest white cotton felt mattress and greatest value in all the Dominion is sold everywhere at one low price, $25. Be sure to find the *Ostermoor* label.

SIMMONS
Slumber King
BED SPRING

The Evening Examiner

PHONES—Editorial 1601. Business Office. 1600. Private Branch Exchange to all Departments.

The Examiner is a member of the Audit Bureau of Circulation.

The Daily Examiner, published every lawful evening, by The Peterborough Examiner, Limited. Office, 415 George street. $6.00 per year, delivered in city; out-of-town subscribers by mail, $4.00 a year.

The Weekly Examiner, published every Thursday. Subscription price $1.50 a year.

U. S. REPRESENTATIVES

Special U. S. Representatives—W. H. Stockwell, 628 People's Gas Building, Chicago Ill.

New York—Chas. P. Miller, 225 Fifth Avenue.

Advertising Rates on application.

E. E. GLOVER, Managing Director.

MONDAY, APRIL 12, 1926.

PROTECTING THE ROADS.

In seeking to protect the roads as far as possible from damage by heavy traffic until they are in condition to stand up under the pressure, the joint Commissioners of the County Roads and Suburban Area Commission are to be commended.

Their action in authorizing road masters to secure assistance in restricting the traffic is a very necessary step.

Until the frost is all out of the ground and the roads have dried up into their normal condition, the driving of heavy trucks over them does an immense amount of damage, and truck owners and drivers who shut their eyes to the havoc created by their heavy machines should be brought up with a round turn.

The problem of making such owners pay a fair share in the cost of road maintenance is a difficult one when road conditions are at their best, for even then the ponderous vehicles inflict considerable damage; at this season of the year, however, the harm done is almost impossible to estimate, and efforts to restrict traffic should be assisted in every way possible.

THE BATTLE OF VIMY.

The usually staid Globe published a sensational article on Saturday from the pen of Stewart Lyon, in which the writer gave what was called an "inside" story of the battle of Vimy Ridge.

Most of the article made fine reading.

Mr. Lyon, who was the Canadian eye-witness at the front at the time of the great victory, has given a picture of the triumph of the Canadians that will not soon be forgotten.

But there are references to some of the British officers that most Canadians will agree might much better have been left unsaid.

They may be true; the Examiner has confidence enough in Stewart Lyon to know that he believed them to be true or he would never have made them.

That is not the point, however.

The alleged failure of British officers to see that their artillery work along the Canadian flank was efficiently and thoroughly done, which is the chief criticism made by the writer, is a subject that might better have been left undiscussed.

No good can be done, and much controversy and recrimination may be occasioned by stressing matters of this kind.

RURAL FIRE PROTECTION.

The problem of to what extent the city's fire-fighting forces should be used to protect property outside the city's limits and how that protection is to be paid for is one that has sorely perplexed many a Council, and the present efforts to reach a working basis, it is hoped, will eventually be successful.

Municipalities, like individuals, should be neighborly, and when a neighbor is in trouble there is a natural and commendable tendency to want to extend a helping hand.

Yet cold facts intrude to shut out sentiment.

The people of this city have $125,000 invested in fire equipment, and each year they have to go down into their pockets for $50,000 or more to maintain the department.

That heavy expense is justified because of the protection it provides.

But what becomes of the protection if the city department is used in the case of township fires?

What would be the result of a bad fire breaking out in the city at the moment when the brigade or part of it was busy outside the limits?

That is one angle of he problem; that city property is to some extent at least deprived of protection.

And the other is, how the cost involved in answering a rural S.O.S. can be guaranteed.

GUESSES AT THE BUDGET.

Advance guesses at the Budget which Hon. J. A. Robb, Minister of Finance, will probably bring down this week are to the effect that the Minister will be able to announce an increase in the revenue of around thirty millions and a reduction in the net debt of in the neighborhood of twenty-four millions.

Gratifying as are these predictions, the further prophesy that Mr. Robb will announce at the same time a reduction in the income tax will probably give more real satisfaction.

The Progressive members of the House are, of course, enthusiastic admirers of the income tax as a revenue producer, and under the present condition of affairs in the Federal arena it was feared that it would be idle to expect any relief from this form of lavy, despite the great difference between the United States income tax scale and our own.

However, there have been several newspaper despatches from usually well-informed Ottawa correspondents hinting that Mr. Robb's Budget will help to lift this very pressing burden from the shoulders of the Canadian taxpayer.

Despite Mr. Forke's love for it, the Examiner is sure that no tax relief would be more welcome than a substantial slash in the income tax.

IMPERIAL CEMETERIES.

Word has recently been received in this city that the original wooden crosses, placed over the graves of those of Brantford's sons who made the supreme sacrifice in the war, had been replaced with the permanent stones and that the wooden crosses would be sent to relatives on request.

This fact naturally recalls the magnificent work that has been carried on by the Imperial War Graves Commission, in constructing fitting memorials to the millions of British soldiers who are buried in Flanders' fields. It was a work in which the whole Empire co-operated. The commission was representative of all the Dominions and the various Governments contributed to the cost of the work in proportion to the number of their dead. The members of the commission, from the first, launched out on a most courageous undertaking with the result that the cemeteries in France where lie the heroic dead of Britain and her colonies are a credit to the Empire and a permanent and fitting monument to their memories. The War Graves Commission has been one of the most efficient of the war and post-war organizations and it is deserving of suitable recognition and acclaim.—Brantford Expositor.

THE FOREIGNER IN OUR MIDST.

Are persons of foreign birth coming from lands where opportunities are not so abundant more ready to take advantage of the good things of the New World than those who are its natives? The question is asked because our attention is being constantly directed to men and women of European and other foreign origin who have commenced life upon this continent in very humble circumstances and who, by dint of thrift, energy, perseverance and the other qualities essential to success, have risen to positions of influence and wealth.

Not long ago it was the case of an Italo-Canadian, ten or fifteen years out from Naples, that was brought to public notice. Like many another emigrant from that country, he started work as a mere laborer upon railroad construction plying the pick and shovel along with countless other navvies. But he carefully husbanded his resources, shunning extravagances and denying himself luxuries that the people of this country would consider necessary, and it was not long before he was able to purchase a small equipment and to undertake sub-contracts. From this status, it was an easy step to full rank as a contractor until today he is numbered amongst the most successful road-builders of the Province owning a valuable equipment, employing a small army of men and living in wealth and magnificence. His progress was not without its reverses, but these he conquered through his indomitable perseverance and his anxiety to succeed.

A case more recently brought to light is that of another Italian named Obici, who was selling peanuts at five cents per bag in Wilkesbarre, Pa., some years ago. He has just awarded the contract for a home for himself and his wife at Driver, Pa., which is to cost $1,000,000, all of which was derived from the sale of peanuts. When Obici first went to Wilkesbarre he obtained employment as a roustabout in a saloon. He cleaned the cuspidors and did other menial labor that no Anglo-Saxon would undertake. With savings from this labor he bought a fruit-stand and his first purchase of peanuts was one bag. He then bought five bags and steadily increased his purchases until he was buying in car loats. After a time he built a peanut factory at Wilkesbarre and then another at Norfolk, Va., and today he is president of the Planters Nut and Chocolate Company, the peanut king of the world and a multi-millionaire. His new home is to be one of the finest in the world. The house will occupy a site of several acres of ground and it will be surrounded by artificial lakes and an Italian garden.

There is a lesson for the native American in these little stories of phenomenal success and others which might be recounted with persons of foreign birth as the heroes. The wealth and the position in society which they enjoy did not come to them overnight. They had to be earned through years of struggle and hardship, often in the face of difficulties which appeared baffling. These men did not consider that the wearing of a white collar was the key to success. They worked hard and at tasks which were degrading. Moreover, they steadily saved their money instead of frittering it away upon non-necessities. They were thrifty; they were frugal; they endured privations to make good; they never confessed defeat however reasonable such an attitude might seem. And, having the will to succeed, they did succeed.

If we are observant, we will see other "foreigners" who are upon the road to similar success. The foreigner digging a sewer, washing dishes in the "hamand" or mopping up the floor of the hotel may be a future millionaire. Depend upon it, he has a bank account. The boy or girl from Sunny Italy, or Czecho-Slovakia, or Bulgaria, or Poland, who is already outdistancing his or her associates at school may be a coming genius. Few of such pupils do not take their studies seriously. A ten-year-old boy from Southern Europe who first saw Brockville less than a year ago and who did not then know a single word of English today stands at the head of his class and in his spare moments cleans shoes in order that he may buy a pair of skates for next winter's recreation. He will undoubtedly amount to something.

The reason for the success gained by the foreigner in our midst may be quite easily traced. He comes from a land which knows not our opportunities, where population is congested, housing faulty, class distinction great, education inadequate, money not so plentiful. He is prompted to become an emigrant by the hope of attaining rank and wealth and he never loses sight of that objective. To succeed is the great aim of his life and succeed he does, however hard the road which he must travel and however bitter the experiences which fall to him. From the "foreigner" we may learn much, and to him we should be more grateful than is our custom. He is the man who has done and is continuing to do the hardest work in building up this country and he is gaining the reward to which his toil entitles him.—Brockville Recorder and Times.

EDITORIAL NOTES AND COMMENT.

With the major baseball leagues scheduled to open tomorrow, the winter will at last have to be called over.

Members of Parliament are anxiously waiting for the Budget, not so much because of what it will contain, but because of the opportunity it will afford of long and plentiful speeches.

The material they have taken from the flappers' skirts is being utilized for balloon trousers for the "sheiks." Thus the average is maintained.

"Save the surface and you save all," is a paint slogan that seems to be credited by many of the girls of today.

They're still talking about a Provincial election in June. And they may be right.

Interest in seed catalogues has shown a notable increase in the last few days.

As a refutation of certain allegations against the Scot may be quoted the surprising spectacle of the City Council having to force $100 upon the Caledonian Pipe Band.

IT PAYS TO ADVERTISE

RECALLS OLD DAYS.

Major Joseph Rogers, Sr., for more than a half century high constable of Simcoe county, Ont., who recalls battles with backwoods desperadoes of the '50's as though they were yesterday.

— RADIO — PROGRAMS

FOR MONDAY, APRIL 12.

BEST PICK

KGW (491.5) Portland, Ore. 6—Concert. 8—Vocal and instrumental. 9—Concert.

WBZ (333.1) Springfield, Mass. 6:30—Ensemble. 7:30—Organ. 8—Orchestra. 10—Orchestra.

KPRC (296.9) Houston, Tex. 6:30—Orchestra and soloists. 8:30—Entertainers. 9:30—Trio.

WLIT (394.5) Philadelphia, Pa. 8:15—Orchestra. 9—Variety. 10:30—Vaudeville. 10:45—Orchestra.

EASTERN TIME

WEAF (492) New York City. 4—Meta Glick, contralto. 4:15—"Be Kind to Animals" by General Louis Stotesbury. 4:30—Helen McCarthy, pianist. 4:45—Book Chat by Mr. W. Orton Tewson. 5—Vincent Lopez and orchestra. 6—Dinner muzic. 7—Columbia University lecture. 7:20—William Lawler, baritone. 7:30—"The Lullaby Lady." 8—"Pop Concert." 8:45—"Tower Health Talk." To WEEI (476) WCAP (469). 9—A. and P. Gypsies. To WEEI (476), WCAP (469), WWJ (352.7), WJAR (305.9), WOO (508.2), WSAI (325.9), 10—Grand opera. Rigoletto." To WOO (508.2), WCAE (461.3), WJAR (305.9), WCAP (469), WTAG (268) WSAI (325.9), WTIC (348.6). 11—Ben Bernie and orchestra.

WRC (469) Washington, D. C. 5—Musical. WWJ (352.7) Detroit, Mich. 6—Concert. 8—Orchestra.

WIP (508.2) Philadelphia, Pa. 6—Orchestra.

KDKA (309) Pittsburgh, Pa. 6:30—Concert. 9—Light opera.

WBAL (246) Baltimore, Md. 6:30—Concert. 7:30—Organ. 8—Musical.

WCAE (461.3) Pittsburgh, Pa. 6:30—Concert. 8—Studio. 11—Orchestra.

WGHB (266) Clearwater, Fla. 6:30—Orchestra. 8:30—Variety. 11:30—Ramble.

WGY (379.5) Schenectady, N.Y. 6:30—Orchestra.

WTIC (348.6) Hartford, Conn. 6:50—Trio. 7:35—Orchestra. 9—Entertainers. 10—Grand opera. 11—Popular.

WEAR (389.4) Cleveland, O. 7—Orchestra.

WRNY (258.5) New York City. 7:30—Orchestra. 9—Vocal. 10—Orchestra.

WCAU (278) Philadelphia, Pa. 8—Vocal. 9—Minstrels. 10:15—Vocal.

WJZ (455) New York City. 8—Orchestra. 9—Variety. 10—Studio.

CENTRAL TIME

WBBM (226) Chicago, Ill. 4—Variety.

WJJD (302.8) Mooseheart, Ill. 5:30—Concert.

KFAB (340.7) Lincoln, Neb. 5:30—Orchestra. 8:30—Orchestra and soloists.

KYW (536) Chicago, Ill. 6—Musical. 6:30—Concert.

WKRC (423) Cincinnati, O. 6—Orchestra. 8—Popular. 9—American Legion program. 12—Orchestra.

WQJ (447.5) Chicago, Ill. 6:20—Popular. 9—Classical.

WSM (282.8) Nashville, Tenn. 6:30—Concert. 8—Vocal. 10—Orchestra.

KFNF (266) Shenandoah, Ia. 7—Concert.

KSD (545.1) St. Louis, Mo. 7—Vocal. 10—Concert.

WLW (422.3) Cincinnati, O. 7—Concert. 10—Orchestra.

WHO (526) Des Moines, Ia. 7:30—Piano. 11—Organ.

WDAF (365.6) Kansas City, Mo. 8—Band. 11:45—Frolic.

WEMB (286) Berrien Springs, Mich. 8:15—Sacred program.

WSUI (483.6) Iowa City, Ia. 8:30—Musical.

KTHS (374.8) Hot Springs, Ark. 9—String quartet. 9:45—Variety. 10:45—Classical. 11—Frolic.

MOUNTAIN TIME

KOA (322.4) Denver, Colo. 6:30—Concert. 8—Studio. 10—Orchestra.

KSL (300) Salt Lake City, Utah. 8—Studio. 9—Variety.

CFAC (455.8) Calgary, Can. 9—Trio.

PACIFIC TIME

KGO (361.2) San Francisco, Calif. 6—Concert. 8:30—Variety.

KPO (428.3) San Francisco, Calif. 6:30—Orchestra. 9—Variety. 11—Orchestra.

KFI (467) Los Angeles, Calif. 7—Ensemble. 8—Organ. 9—Popular. 10—Orchestra.

KNX (337) Los Angeles, Calif. 7—Feature. 9—Variety. 11—Orchestra.

WISE AND OTHERWISE

Isn't it funny how an old coat will usually fit a scarecrow to a T?

* * *

** A woman isn't necessarily a ** ** business woman just because ** ** she's interested in everybody's ** ** business. **

* * *

Some people are bent on taking exercises because that's one of the most popular ways of taking them.

* * *

SHE—Wasn't it too bad the noted pianist happened to be in that auto accident?

HE—Oh, I suppose it was the work of fate—he was scheduled to appear in three pieces.

* * *

Some husbands are fond of clinging gowns—that will cling for about three years.

* * *

The heiress and her lover fair,
Sat talking, by the hearth.
Said he, "I love you"—and he did,
For all that SHE was worth.

He best can paint them who shall feel them most.—Pope.

CATTLE, GRAIN AND PRODUCE

Peterboro—Toronto—Montreal
Winnipeg

RETAIL.

Fruit.

Bananas, 40-50c doz.; oranges, 30-80c doz.; blood oranges, 40c doz.; grapefruit, 2 to 4 for 25c; lemons, 40c doz. ;layer figs, 30-40c lb.; cooking figs, 3 lbs. for 25c; 2 lbs. 25c; cooking apples, 15-25c peck; Tolman Sweets, 30c peck; Spies, 50c peck; pears, 5c each; cranberries, 20-25c lb.; cocoanuts, 10-20c each; pineapples, 35-50c each; California grapes, 25c lb.; Malaga white grapes, 35c lb; Jonathan apples, 40c peck; honeydew melons, $1.25 each. ..

Vegetables.

Potatoes, 50-60c peck; carrots, 25c peck; turnips, 15-18c peck; parsnips, 30c peck; cooking onions, 4 lbs. 25c; Spanish onions, 3 lbs. 25c; cabbage, 10-20c head; head lettuce, 20-25c each; leaf lettuce, 5c bunch; celery, 15-25c bunch ;parsley, 5c; California peppers, 10c each; sweet potatoes, 2 lbs. 25c; tomatoes (hothouse) 40-50c lbs.; California, 30c lb.; mushrooms, $1 lb.; dried beans, 4 lbs. 25c; California cauliflower, 35-50c each; rhubarb, 2 bunches, 25c; asparagus, 25c bunch; radishes, 10c bunch; green onions, 5c bunch; artichokes, 15c; cucumbers, 35-50c each.

Nuts.

Mixed, 25-35c lb.; peanuts in shell, 25c lb.; shelled walnuts, 20-45c lb.; broken 40c lb. whole halves, 70c lb.; California budded, 40c lb.; almonds, 70c lb.; filberts, 60c lb., chestnuts, 30c lb.; pecans, 40-85c lb.

Dairy Products.

Butter — Creamery, 50-52c lb.; dairy, 48-50c lb.; lard, 22-28c lb.; shortening, 17-19c lb.

Eggs—Extras, 38c dozen; firsts, 35c dozen.

Cheese—28-40c lb.

Honey—Clover, 5 lb. pail, 69-75c; amber, 50c; comb, 19-30c each.

Fish.

Sea salmon, 25c lb.; whitefish, 18c lb.; halibut, 30c lb.; finnan haddie, 20-25c lb. fillets, 23-27c lb.; codfish, 20 lb.; oysters, 75c pt.; herrings, 20c lb.; shrimps, 50c pt.; kippers, 25c lb.; salmon snacks, 30c; kipperines, 30c; smelts, 30c lb.

Meats.

Beef, 10-30c lb.; lamb, 15-35c; mutton, 12-28c; pork, 23-30c; bacon, 37-45c; sausage, 18-20c; chicken, 20-30c lb.

Flour.

Flour, half barrel, $4.50; pastry, 24 lb. bag, $1.05-$1.15; bread, 24 lb. bag, $1.25.

WHOLESALE.

Grain.

Fall wheat, $1.20 bushel; spring wheat, $1.15 bushel; barley, 55-60c; rye, 80c; oats, 40c; peas, $1.10-$1.25; alsike, $8-$10 bushel; sweet clover, $2.25; alfalfa, $6-$7 bushel; buckwheat, 62c bushel.

Hay, Bran, etc.

Hay, baled, $12-$14; loose, $12; straw, baled, $8; bran, $27; shorts, $29.

Hides and Wool.

Cow hides, 7-8c lb.; horse, $3.00-$3.25 each; calf skins, 10-12c lb.; lamb skins, $1.00-$1.60 each; shearlings, 25-35c each.

Wool—Fine and coarse, 20-30c lb.; rejects, 15c lb.

Current Quotations.

Export steers choice	$8.00	$8.25
Heavy steers, good	7.00	7.75
Butchers' choice	7.25	7.50
Do., fair to good	6.50	7.00
Do., common	5.00	6.00
Do., com. to med.	3.50	4.50
Canners and cutters	2.50	3.50
Butchers bulls, good to choice	4.75	5.75
Do., Medium	4.00	4.50
Do., bologna	3.25	3.75
Feeders, good	6.00	6.50
Do., fair	5.25	5.75
Stockers, good	5.00	5.50
Do., fair	4.50	5.00
Milch cows and springers good	80.00	100.00
Do., fair	60.00	70.00
Calves, choice	12.50	13.50
Do., medium	9.00	10.00
Do., grassers	5.00	6.00
Lambs, choice	14.00	.....
Do., medium	12.00	13.00
Sheep, choice, light	8.00	9.00
Do., heavies and culls	4.00	6.00
Hogs, f.o.b.	13.00	.....
Do., fed and watered	13.60	.....
Do., off cars	14.00	.....

MONTREAL GRAIN AND PRODUCE

MONTREAL, April 11 (Canadian Press).—The demand for Canadian grain on the Montreal market Saturday was fair and a moderate amount of business was worked. There was also some enquiry from local exporters for grain on spot and sales of Manitoba No. 2 Northern wheat were made at 12 1-2 cents per bushel over the Winnipeg May option, c.i.f., and No. 2 Canadian Western oats also sold at 12 1-2 cents per bushel over the same option c.i.f. Montreal.

The spot market for car lots of oats was firm at the late advance in prices noted.

The feature of the spring wheat flour market was the improved demand from the United Kingdom and the Continent. It was estimated that sales of 50,000 to 60,000 barrels were made. Prices were steady. The demand for winter wheat grades was fair and the feeling was firm.

The condition of the egg market has been weaker and jobbing prices closed 2c to 3c per dozen lower than a week ago. The consumptive demand was somewhat disappointing which was attributed to the fact that retail houses carried over fair supplies from their Easter purchases.

The receipts of cheese in Montreal on Saturday were 102 boxes as compared with 111 boxes for the previous week and 441 boxes for the same week last year, while the arrivals for the week endiag April 10, 1926, were 1,908 boxes, as against 732 boxes for the previous week.

The trade in cheese during the past week has again been very quiet owing to the fact that foreign buyers show little or no disposition to operate at present and in consequence of which stocks of fodlermade gods are steadily accumulating here, and this fact coupled with the weakness in butter of late is tending to depress values with the result that latest purchases have been made at 16c to 16 1-4c per lb, f.o.b. country points

The receipts of butter in Montreal on Saturday were 812 packages, as against 259 packages for the same day last week, and 243 packages for the coresponding day a year ago, while the arrivals for the week ending April 10, 1926, were 9,748 packages as compared with 2,470 packages for the previous week.

There was no further change in the condition of the market but the undertone was easy owing to the fairly liberal arrivals of foreign butter, the steady increase in the Canadian make throughout the country.

CHICAGO GRAIN.

CHICAGO, April 10.—(Canadian Press).—Wheat advanced today, practically from start to finish influenced among many things, by prospects of more than 1,000,000 bushels decrease of the United States visible supply total on Monday. Closing quotations for wheat were firm 1 1-4 to 2 1-8 cents net higher, May (new) 160 1-4 to 160 3-8 and July 137 to 137 1-8, with corn 3-8 to 3-4 cent up, oats unchanged to 1-8 cent off and provisions exactly the same as 24 hours before.

A THOUGHT FOR TODAY

SMILE THROUGH IT ALL

It's common to shout when the race is run and the victory's won.
It's easy to smile when the skies are blue and your friends are true.
It's nothing to laugh when the prize is won and the battle's done.
But to conjure a smile when the skies are gray,
When your friends in success are all turned away—
Then comes the real test; Do you stand; Do you fall?
In retreat—not defeat — can you smile through it all?

FABLES IN FACT.

ONCE THERE WAS A SCOTCHMAN AND ANOTHER FELLOW WALKING DOWN THE STREET TOGETHER PERIOD SUDDENLY THEY CAME UPON ONE OF THOSE PLACES WHERE THE OWNERS HAVE NEVER HEARD OF MISTER VOLSTEAD PERIOD ENTERING COMMA THEY WALKED RIGHT UP TO A LITTLE OLD SERVING STAND COMMA AND THEN A TRAGIC THING HAPPENED DASH DASH DASH THE OTHER FELLOW DISCOVERED HE WAS BROKE PERIOD.

(Copyright, 1926, NEA Service Inc.)

Reports on Canada's Crops

At frequent intervals throughout the season the Bank of Montreal issues reports on the progress of the crops in Canada. These reports, telegraphed to headquarters from the Managers of the Bank's 600 Branches, cover every Province and form a reliable index of crop conditions.

The reports are furnished free. Upon request at any Branch of the Bank your name will be placed on our mailing list.

BANK OF MONTREAL

Total Assets in Excess of $750,000,000.00

HALL INSURANCE UNDER DISCUSSION

Millbrook Council Considers Protection For Town Hall.

MILLBROOK, April 10. — Millbrook council met in regular sesion on Monday evening, Reeve W. T. Wood in the chair, members all present.

A deputation from the Agricultural Society, secretary-treasurer J. F. McGill and directors W. B. Ball and L. W. Smith, waited on the council requesting annual grant to the Winter Fair.

Sayles and Lang,—That the usual grant of $20 be given for the Winter Fair.

Councillor Lang was appointed to see that all fire equipment, including hose, engine, etc., is inspected and tested, report to be made at next regular meeting of the council.

The question of the insurance on the town hall was discussed at length and the clerk was instructed to get in touch with the local insurance men, ask for quotations, and report at next meeting. Up to date the hall has been insured simply as a municipal building, necessitating the taking out of a special policy, covering twenty-four hours each time it has been used for entertainment purposes. The building is valued at $10,000, with Cavan and Millbrook each holding a $5,000 share.

Discussion of the best manner of allaying the dust on the roads during the summer months took up considerable time, the clerk being finally instructed to obtain quotations on oil in sufficient quantity to serve all the streets in the village.

The following accounts were read and ordered paid: C. W. Richards, collector, $35.00; Grant Winter Fair, $20.00; J. N. McGill, insurance, $14.00; H. H. Armstrong, insurance, $7..); Millbrook Telephone Company, $4.10; H. Nattrass, salary, work and meals, $25.70; M. Todd, labor, $3.00; B. Raper, labor, $6.75; G. McCorry, labor, $1.00; W. G. Russell & Sons, acct., $26.00; Hydro-Electric acct., $67.22.

Bill's dead—pass the hat!

So poor Bill is dead! I'm downright sorry. He was one of the best of fellows—a great spender and one of the biggest-hearted men that ever lived. Sure I'll chip in."

"How much have you got there—$242? My! that won't go far with the widow and children. Only $242! Poor old Bill!"

Your name may not be Bill—but if you dropped off tomorrow, would your family be provided for? Or, would some kind friend have to pass the hat?

You don't care what happens after you're gone? Yes, you do. You don't want to leave your loved ones to the tender care of friends or relatives who probably have troubles of their own. And you don't need to.

If you are now in good health and will agree to deposit a portion of your savings for a few years we will undertake to pay a regular monthly income to your widow—an income which will commence at your death and continue as long as she lives.

Should you not die—the deposits will form an excellent, profit earning investment for yourself. Why not get further information about this splendid arrangement? Use the coupon. No obligation.

THE IMPERIAL LIFE ASSURANCE COMPANY of CANADA
HEAD OFFICE : TORONTO, ONTARIO
Branch Office: George and Hunter Sts.
PETERBOROUGH

202 COUPON
The Imperial Life Assurance Company of Canada.
Please send me your free booklet about Monthly Income Policies

A friendly Bank for the Service of Farmers

OUR desire to serve the farmer is sincere, because we realize that unless his financial affairs are well ordered he cannot prosper and unless the farmer prospers the country cannot make progress.

We invite you to open your personal account with us, and you may feel entirely free to have a friendly talk about a business problem with our experienced managers at any time.

For nearly 100 years we have been Bankers for rural Canada

THE BANK OF NOVA SCOTIA
ESTABLISHED 1832
Capital $10,000,000 Reserve $19,500,000 Total Resources $230,000,000

YOUTH KILLED BY FASCISTS

Refuses To Doff Cap and is Stabbed to Death.

FIGHT OCCURS.

CHIASSO, April 12 (Canadian Press).—Because he did not doff his hat to the procession of Fascists who demonstrated in sympathy for Mussolini, a youth named Ferdinando Gafforio was stabbed to death Thursday night by an officer of the Fascist militia.

The murderer was arrested after a dramatic encounter between the regular police and his squad of Fascist militiamen, who tried to prevent his arrest.

A violent fight occurred at Porto Fatraio, in Isle of Elba, between Fascists and the seamen of a Russian steamer, when the latter refused to comply with the Fascist request that they join in rejoicing at Mussolini's lucky escape. The fight continued on the water as the Russians were being taken to their steamer in a boat. In the battle that took palce when the boatload of Fascists attacked the Russian boat, two on each side were injured.

RUSSIAN UP ON MURDER CHARGE

Gun Battle Ends Night's Jollification in a Russian Home.

TWO WOUNDED.

TORONTO, April 12 (Canadian Press)—Two Russians are in the general hospital suffering from bullet wounds, and a third man is under arrest on a charge of attempted murder in connection with the case. Three other aliens are held as material witnesses. Injured men are William Sawchuk and Thomas Bogdunski. Sawchuuk has two bullet wounds, one in his left leg, and another in his left arm. Bogdunski is shot in left shoulder. Man under arrest is Alex Ciba.

The shooting is said have ended a jollification at the home of another Russian last night.

King George inherits from his father, King Edward, a fondness for giving walking-sticks as presents to his friends.

The royal palace at Prague has 711 apartments.

Make This Baby Test!

If your little ones dislike taking ordinary Castor Oil give them Squibb's, *tasteless, odorless.* Castor Oil.

You'll be surprised how readily they take to it. The new Squibb's *Tasteless* Castor Oil is purified by an entirely new process. It has none of the disagreeable features which mark the ordinary product, yet its medicinal value is of the highest.

Every member of the family will find it easy to take. Try it. At your druggist's.

E. R. SQUIBB & SONS OF CANADA, LIMITED
107 Duke Street, Toronto
Manufacturing Chemists to the Medical Profession since 1858.

SQUIBB'S
TASTELESS
CASTOR OIL

$10,000,000 FOR NEW BRUNSWICK RAILWAY LANDS REPORTED BID

Deposit of $250,000 For Area of 165,000,000 Acres—

PULP AND PAPER.

SAINT JOHN, N.B., April 12.—(Canadian Press).—A special despatch from Montreal to the Telegraph-Journal says:

"Negotiations for the sale of the New Brunswick Railway Company lands, extending over an area of 1,650,000 acres in Victoria and Madawaska countries, and comprising the most valuable block of freehold land in Eastern Canada, are under way, it is learned here on reliable authority.

"The negotiations have been proceeding for some days. At a recent meeting here it was decided to give an option at a price in the vicinity of $10,000,000, and a deposit of $250,000 is being made by the purchasers as evidence of their intentions.

"It is not known definitely who the prospective purchasers are, but the actual negotiations, it is stated, are being conducted by a Toronto attorney, who, it is understood, represents a Chicago group. There are, however, many circumstances which lead to the conclusion that the real purchaser is the International Paper Company.

To Develop Power.

"Color is lent to this latter conclusion by the recent announcement that the nearby Grand Falls power is to be developed by this company, who would be the natural and possibly only logical purchasers of the New Brunswick railway lands, especially as they control the only available power for pulp grinding purposes.

"No matter who the new owners are—and it is believed that before a transfer actually takes place the Fraser interests will have an opportunity to buy—it means another big pulp and paper development for New Brunswick.

Virgin Hardwood.

"In addition to its possibilities as a pulp and paper enterprise, it offers great advantages for a hardwood development. There are said to be 650,000 acres of virgin hardwood of the very finest kind on the property.

"Altogether the lands cover 1,650,000 acres. They were originally given as a bonus on the old New Brunswick Railway Company when it was promoted. When the New Brunswick Railway Company was sold the lands were separated from the railway and came into the hands of a company, of which the late Lord Strathcona was the head. General Meighen, of Montreal, is the present head of the company owning this property."

CROWNING WEDS

(Continued from page one.)

Coldspring taxi service. The party at once left for the estate leased by Browning for his honeymoon.

Browning stated in his application that he had been married before, and that his wife, Mrs. Nellie Adele Browning, was divorced by him in Paris, in 1924, after, he said, she had eloped with Dr. Charle H. Wilen, dentist, of the Bronx.

When the friendship of the elderly real estate man and the schoolgirl first became known a few weeks ago Browning described Frances as "a lovely girl, 5 feet 7½ inches in height, weighing 145 pounds, with light-brown hair—curly, but cut short."

On April 1, when asked directly if he intended marrying the girl, he said:

"I cannot say definitely whether or not we will marry. It would not be right to talk about marriage when that little girl is suffering," referring to her burns from the alleged acid attack.

The meeting of Browning and his bride was similar to his meeting with Mary Louise Spas, except that in the second case he did not advertise in the newspapers for a girl for adoption.

Instead he formed connections with the Phi Lambda Tau sorority of the Textile High School where Frances was a student. He bought sorority pins and attended the children's dances. At one dance at the Hotel McAlpin his eyes rested for the first time on the girl who is now his wife.

Took Her Out in Rolls-Royce

"I liked her from the first time I saw her," he said, "so I asked one of my friends to introduce us." From then on Frances was a frequent occupant of the blue Rolls-Royce automobile of Browning. He visited her and her mother at their home at Iris Gardens.

Then came the alleged acid throwing and the revelation of the romance between the real estate dealer and the schoolgirl.

The story of the acid throwing, as told by the girl and her mother, was that Mrs. Heenan returned to the apartment about 2 o'clock one morning and heard Frances moaning. Frances said some one had thrown acid in her eyes, on her face and over her arms.

Browning hurried to the house with bicarbonate of soda and other remedies and a physician was summoned. Detectives investigated but were uncommunicative.

Then the attentions of Browning and the girl came to the notice of the Society for the Prevention of Cruelty to Children and an investigation was ordered. The investigation revealed that one of Frances' girl friends, Stella Lubin, died suddenly from a heart attack after a party and automobile ride at which Frances and Browning were present.

Following the investigation Mr. Pisarra brought action before Justice Franklin Chase Hoyt in the Children's Court to remove Frances from the guardianship of her mother.

Won't Drop Court Action

When he was informed of the wedding, Mr. Pisarra said that he preferred not to discuss the matter. He said, however, that the Children's Society would not drop the matter. Hearing has been postponed until Thursday and Mr. Pisarra said that Francis would be obliged to be in court at that time.

"Yellow Stub" Was Liked; Rush To Get Paper First

BETHEL, April 12.—Great interest was taken around here in the serial story just finished, "The Yellow Stub." It ran a close second, with both old and young, to the story printed last summer, "The Flapper Wife." As then, it was a scrap to see who would get the paper first.

GIRL TAKEN TO COBOURG; AWAIT TESTS ON BODY

Sympathy Felt With Norma McDonald, Believed Sub-Normal.

CHARGE UNSETTLED.

Sensations Expected in Investigation Following Finding of Infant's Remains.

(By a Staff Reporter).

BRIGHTON, April 12. — Before the Provincial officers left here on Saturday evening to take their prisoner, Norma McDonald, to the Cobourg jail, they had photographs taken of the dismantled building, under the floor of which the body of the infant was found, and which the unfortunate girl confessed to Detective Cousans she had placed there after she had given it birth about two weeks ago. Arrayed in the sable garments which she wore as mourning for her father, who was buried on Monday of last week, the girl was taken in a car to a cell in Cobourg, there to await the finding of the coroner's jury at the inquest that will be held sometime this week.

The body of the infant, horribly disfigured and partly dismembered as it was by the dogs that uncovered the crime and led the officers to the scene, was taken to Cobourg by the officers for expert medical examination, the object of which is to determine whether or not the child was born alive. Upon this question will depend what charge is to be eventually brought against the young mother, who even if the child was dead at the time of birth, was at fault in concealing the fact of its birth and in hiding the remains, as she admits she did.

There is a good deal of sympathy felt for the prisoner by the people of this village on account of her youth and owing to the fact that she has never been regarded as of normal mentality. From her infancy she has been afflicted with trouble in her lower limbs that gave her an awkward gait. It is believed by those who have known her all her life that she is hardly responsible for her acts, and has no very clear concention of the difference between right and wrong.

When the inquest is held and the authorities attempt to ascertain the paternity of the child, it is expected that the investigation will reveal a low moral standard among some of the male residents of this village that will unmask citizens who have so far been regarded as above reproach.

(Turn to Page 8, Please)

RESTRICT TRAFFIC ON DISTRICT ROADS

County Roads and Suburban Area Roads Barred to Trucks.

The Joint Commissioners of the County Roads and Suburban Area Roads held a joint meeting, April 8, 1926, and authorized the Road Superintendent to engage assistance in having the traffic of trucks on the roads restricted until further notice.

It was conceded by all that during the time the frost is coming out such truck traffic injures the roads beyond redemption in so far as maintenance is concerned, thereby for the sake of a short time, makes it impossible to make a smooth surface for the season without rebuilding

They also decided it would be to advantage to act jointly in the purchasing of material and supplies from the fact that better prices could be obtained.

Mr. Curtis (Warden) was appointed chairman of the meeting.

The commitete appointed last year to consider the additions to the court house of judicial offices, met on Friday.

H. B. Parker, chairman of the County Property Committee, was in the chair.

The plans and specifications were presented to the committee, who after certain changes were ordered, referred the matter to the June session of the County Council.

Let PEP bring you PEP

PEP is power. Gloriously good! Ready-to-eat cereal. Keeps you always healthy and peppy.

Kellogg's PEP
THE PEPPY BRAN FOOD

OMEMEE NEWS

OMEMEE, April 12.—Miss Doris Sandy of Victoria College, Toronto, is spending the Easter vacation with her parents, Mr. and Mrs. F. G. Sandy.

Mr. Neil Henderson of the Bank of Toronto staff, Toronto, spent Sunday and Monday with his parents, Mr. and Mrs. W. Henderson.

Mr. and Mrs. L. Curtis and daughter are visiting friends at Athens, this week.

Misses Pearl and Ethel Rehill of Peterboro were guests of Miss Lila Parsons on Friday.

Miss Myrtle Weir is spending the vacation with her sister, Miss Mabel Weir and brother Harold in Detroit.

Mr. Ephriam Pogue of Walkerton is visiting his parents, Mr. and Mrs. T. Pogue.

Miss Gladys Spiers of Franklin spent the week end with her cousin, Miss Marion Rea.

Mr. and Mrs. Myers of Balsam Lake spent Sunday with Mr. and Mrs. G. Haygarth.

Mr. W. Maunder of Lindsay visited Mr. and Mrs. Walter Magee over Sunday.

Miss Marjorie Adams of Orono is the guest of her parents, Mr. and Mrs. R. J. Adams.

Miss Muriel Morrison of Peterboro spent Sunday with her friend, Miss Hilda Clarke.

Mr. W. Glen has returned to Omemee after spending a few days a this home in Oakville.

Misses Bertha and Lillian Graham and friend, Mr. Avery of Detroit, are visiting the former's grandmother, Mrs. Jos. Morden.

Mr. K. Moore and son Charles, of Peterboro, visited Mr. and Mrs. J. Bushnell, on Thursday.

Mrs. Charles McCaffrey has returned home after spending a few days with her daughter, Mrs. W. Nesbitt of Indian River.

Miss Irene Faulkner of Peterboro spent the week end at her home in town.

Mr. Thomas Cassidy, an ex-student of the Omemee High school, now of Toronto, is holidaying with friends here.

Mrs. Ira Rehill and son Archie, visited Mrs. M. Pogue of Millbrook over Sunday.

Mrs. Charles Rutherford visited her sister, Miss Carrie Balfour, of Toronto, over Sunday.

Mr. Thomas Osborne of Lindsay visited friends in town last week.

Mrs. Albert Graham and baby of Trenton visited the latter's grandmother, Mrs. J. Morden over Sunday.

Miss Mina Balfour of Seagrove is visiting her parents, Mr. and Mrs. Robert Balfour.

Mr. and Mrs. R. Tate and Mr. A. Tate spent Good Friday with Peterboro friends.

Mr. Bert Henderson is spending a few days in Toronto.

Mr. Austin Grandy of Queen's University, Kingston, is holidaying at his home here.

Miss Jennie Smyth left on Wednesday to spend a few days with Mrs. D. R. Clare of Welcome, after which she will spend some time with her brother, Rev. W. J. Smyth, of Wellington.

Mr. Lorne Skuce of North Bay visited Mr. and Mrs. H. Lamb, on Wednesday.

Mr. Donald Carmichael of Queen's University, Kingston, visited his brother, Dr. H. T. Carmichael in town, this week.

Dr. Jamieson of Millbrook visited Mr. and Mrs. S. T. Wilson, last week.

Miss Myrtle Clemett was the guest of her uncle, Mr. Fred Clemett over Sunday.

Mr. T. A. Mills of Toronto is the guest of his sister, Mrs. William Magee.

Mrs. J. Carey of Smith's Falls visited Mr. and Mrs. R. Carey, recently.

Mrs. J. Caldwell and sister of Peterboro visited Mr. and Mrs. David Belsh on Tuesday.

Miss Edna Moore of Lindsay spent Wednesday with her friend, Miss Jessie Lamb.

Mr. C. Hughan of Lindsay visited Mr. and Mrs. John Fee on Good Friday.

Mr. W. Morton has disposed of his blacksmith tools to Mr. E. Jamieson and left last week for Ottawa, where he will take up work.

Mr. and Mrs. Ryan and children spent the week end at their former home in Oakville.

Miss Ruth Lamb and girl friend of Toronto visited Miss Reta Kennedy over Sunday.

Miss Mabel Wilson, teacher near Washago, is visting her mother, Mrs. Robert Wilson.

Mrs. D. Jackson of Peterboro spent Good Friday with Omemee friends.

The annual congregational meeting of Trinity United church will be held on Wednesday evening, April 14, followed by light refreshments.

Miss Blackburn is spending the vacation at her home at Bowmanville.

RUN ON FOREIGN BANKS IN CUBA BY FALSE RUMOR

Alarm Spread by Spanish Language Newspapers Caused Panic.

BANKS BESIEGED

President Machado's Intervention Restored Confidence —Run on Royal Bank.

HAVANA, April 12 — A false alarm spread by Spanish language newspapers opposing foreign banking interests caused a momentary panic in Havana and the island interior Saturday and a run on all banks, especially the Royal Bank of Canada, which the reports falsely represented as having suspended payments.

The false version was readily accepted by thousands owing to the financial depression the country is experiencing and soon the doors of all the Royal Bank branches in the island were besieged. Women and workingmen were in the majority. In a few hours there was a rush to every bank in the city, hundreds of excited men and women demanding their savings.

The scenes in the days of 1919 when sugar dropped from 23 cents to 2 cents a pound were as nothing compared to those in the Havana streets Saturday.

President Arrives on Scene

When the clamor was at its height however, a dramatic event occurred which did much to restore the confidence of the public. President Machado, accompanied by Secretary of Justic Barraque and Carlos Miquel de Cespodes, Secretary of Public Works, arrived at the main branch of the Bank of Canada at 11 o'clock. With great ostentation the Chief Executive deposited $100,000.

Then addressing the fearful depositors, who by this time had filled all the streets leading to the bank, he condemned severely the run on the bank, qualifying the reports that had started it as unfounded and absurd. He followed this up by announcing that he with his personal fortune would aid the bank and that if this were not enough $40,000,000 in the National Treasury were at the disposal of the Canadian institution.

The words of the President had an immediately tranquillizing effect, many depositors putting their passbooks in their pockets and going home.

A similar example was set by Secretary Cespedes at the Banco del Commercio. When he alighted from his car consternation struck the crowd. "He has come to take out his money!" was shouted, as hundreds made a rush for the doors of the bank.

The Secretary held up his hand for silence.

"You are wrong," he told the crowd. Then, taking from his pocket $200,000 in $1,000 bills, he counted them aloud and deposited them in the bank.

The effect was magical, and the people began to disperse without withdrawing their funds.

Not satisfied with having stopped the run at the Canadian Bank, President Machado summoned the members of the Havana Clearing House, of the Sugar Mill Owners' and Planters' Association, and the newspaper reporter to the Executive Mansion for a conference.

The members of the Clearing House, headed by Don Narciso Gelats, were the first to be received. They informed the newspaper men that they had been favorably impressed with their interview with the Chief Executive and that the bankers were not alarmed, all banks being in good shape.

Sugar Men Make Suggestions

The representatives of the sugar

(Turn to Page 3, Please)

OMEMEE PERSONALS.

Mr. and Mrs. W. Brooks have returned to Omemee after spending a few days at their home in Toronto.

Mr. and Mrs. Morfett and son spent the week end at their former home in Oakville.

Carry it always with you!

WRIGLEY'S

Don't be without this ever-ready refreshment. Enjoy its benefits every little while. Follow the healthful practice of using it after every meal. Keeps teeth clean, breath sweet, appetite keen and digestion good.

It's *great* after smoking!

C S 10

WRIGLEY'S
Spearmint
Doublemint
Juicy Fruit
and Nips

After Every Meal

So Good for Little Folks

EVERYONE knows the beneficial effect of orange juice on babies and young children. Shirriff's Marmalade is good for youngsters because it is crystal-pure, wholesome and delicious. Then, too, it has a satisfying food value for hungry children.

Your grocer has Shirriff's Marmalade in any size you want: dainty individuals, 12-oz., 1-lb., 2¾-lb. glass jars, or the big 4-lb. tin, sealed air-tight—the same high quality in every size. Buy according to the size of your household —that way none is wasted.

Shirriff's Marmalade means uniform quality, always fresh, always wholesome, and reasonably priced; far cheaper to use in the home than any other marmalade.

Made for 25 years in our spotless kitchens, this delicious food is found today on the breakfast table in many thousands of Canadian homes.

Make Shirriff's Marmalade a healthful part of your daily breakfast. Serve it for tea. Eat it 365 days in the year because it's economical and good for you.

"Makes Better Breakfasts"

Established 1880

37

Shirriffs
MARMALADE

A SPECIAL SALE OF

WINDOW SHADES

We had the opportunity of buying several hundred Shades at such a low price that we can save you a considerable sum on your spring Shade bill.

Here are plain whites, greens and buffs. Some lace trimmed, some in color combinations, and all at the best possible prices.

Wonderful Oil Coloured Shades

Some are slightly damaged, some are perfects. All are mounted on dependable rollers and are in the 37 1-2 by 72-inch size. Colors are white, green and buff. Price **89c**

Water Colour Window Shades

In a good shade of green, plain white and in mid and light cream. These will stand a good deal of wear. And are well worth buying at the special price of **69c**

Combination Oil Coloured Shades

If you want a heavier Shade with the two-color combination in green and white you can buy this in the 37 1-2 by 72-inch size during our special priced Sale at **1.29**

Lace Trimmed Window Shades

Made of a close plain Holland and trimmed with a three-inch insertion, in several patterns. The colors are green, cream and white. Standard size. Price **1.29**

Special Sizes and Special Coloured Window Shades

ROYAL STANDARD, MONARCH LINEN AND SCOTCH HOLLAND

We can supply them at short notice, in all tints, either plain or in two-color combination.

Just give us the order. We will cut, fit and fix your Shades all ready for use. Phone 1781.

HALL STORE

YOUNG LADIES GIVE PRESENT TO FRIEND

Miss Myrtle Fallis is Leaving Bethany—Young People's Meeting.

BETHANY, April 12.—The regular monthly meeting of the Y.L.M.C. of the United Church was held at the home of Mrs. W. L. Rowan on Tuesday evening, April 6.

The regular programme was followed with the president, Miss Howden, in the chair. Several members answered to the "Watch Tower." Then followed the business, in which they planned a sale of home-made cooking to be held on April 17 in the basement of the church. At the conclusion of the business period the following address was read to Miss Myrtle Fallis, who is leaving the village in the near future:

Miss Myrtle Fallis.

Dear Friend,—We your friends of the Young Ladies' Mission Club, have assembled here in honor of you. It is with deep regret that you are leaving us, but there is no cloud yet so dark that has not its silver lining, so we rejoice with you in the fact, that you in your wisdom are about to enter a new sphere of life which we extend to you our best wishes on that behalf.

It has been a pleasure for us to have had you as a member for many years. We realize that you have made many sacrifices, not only on behalf of the club, but the church as well. We are very thankful that you have proven by your kindly co-operation to be a most cheerful and willing worker. That spirit of good will which was always so prevalent in your disposition has meant much to us.

We did not wish to let this opportunity pass without showing in some small way our esteem for you, so we ask you to kindly accept this "spoon" as a slight token of our regard for you and our appreciation of your many kindly acts so cheerfully carried out among us.

Signed on behalf of the Young Ladies' Mission Club,
Priscilla Howden, President.
Hazel Jackson, Secretary.

Miss Fallis responded very nicely, after which the girls adjourned to the dining-room, where a dainty Easter luncheon was served.

On Wednesday evening there was a fair gathering of young people at their mid-week meeting. Bert Monk, the president, conducted the opening and devotional period, after which the fifth vice-president, Leslie Challice, took charge of the programme. Several interesting readings were given and several of the young people sang solos. The Rev. A. Poulter took the chair to conduct the annual election of officers, which resulted as follows:

President—Bert Monk.
1st Vice-President—Verna Belle Lee.
2nd Vice-President—Priscilla Howden.
3rd Vice-President—Mrs. W. L. Rowan.
4th Vice-President—Hazel Jackson.
5th Vice-President—Leslie Challice.
Secretary—Mrs. Leslie Challice.
Treasurer—Leslie Challice.
Pianist—Violet Jackson.

Walter Rowland and Bert Monk were appointed a committee to interview a number of the young people and see if it could be arranged to enter the debating contest so popular among the Y. P. leagues last year.

After singing the hymn, "There is work to do for Jesus," the meeting was dismissed with a short prayer and the benediction by Mr. A. Monk.

Off for school, full of pep

SHREDDED WHEAT

the perfect food for children

GIRL SWALLOWS PIN.

Held in Buffalo For Deportation As Runaway at Time.

BUFFALO, April 12.—(Canadian Press).—Josephine Giccione, sixteen years old, of Hagersville, Ontario, was taken to the emergency hospital after she had swallowed an open safety pin. The girl was being detained in the matron's quarters at the South Division street police station waiting deportation on a runaway charge when she swallowed a pin.

Men of quality are in the wrong to undervalue, as they often do, the practise of a fair and quick hand in writing; for it is no immaterial accomplishment. —Quintilian.

CLAIM OF MARITIMES FOR LOWER FREIGHT RATES IS SUPPORTED BY ONTARIO-QUEBEC TRADE BOARDS

Sympathy Expressed By Representatives at Session of Railway Commission.

MONCTON MEETING.

Blanket Rate For Maritimes To Permit Entry To Montreal.

MONCTON, N.B., April 12.—Complete sympathy of the Quebec Board of Trade and the City of Quebec with the efforts of the Maritimes, support from the Toronto Board of Trade of a differential in favor of Maritime provinces, and support from the Hamilton Board of Trade of the Maritime provinces in their seeking for an improvement of the present situation were expressed by representatives from those cities to the Board of Railway Commissioners and read into the records at yesterday afternoon's session of the Maritime Rate Hearing held here.

The session marked the close of the case for the Maritimes which had been presented by Colonel J. L. Ralston, K.C., of Halifax. In summing up he asked that a blanket rate be applied to the Maritime provinces so as to permit entry into Montreal, a cut in the local rates and a changing of the arbitraries to Upper Canadian and central Canadian points. The last two had been altered by the railways without justification, he contended, and as the rates stood at the present time they showed discrimination against the Maritime provinces.

Business Declined.

In connection with rates to upper Canada and the import trade particularly with the West Indies, Colonel Ralston cited the example of a molasses concern in Halifax which had had its business with the province of Quebec reduced to practically nothing by the increase in freight rates in spite of the fact that there had been water competition and it was almost as cheap to ship from the West Indies to Montreal as to Halifax. In other parts of the Dominion where water competition existed there had been a reduction instead of an increase in Railway freight rates, he contended.

Commissioner Oliver asked that the Maritime representatives present data with regard to the wheat shipments through Maritime province ports. He had expected to hear it, he said, and he wished that all evidence purporting to show that traffic could be made to flow through those ports instead of through United States ports he presented.

Colonel Ralston replied that he had presented the Maritime case with regard to wheat shipments when the Board had met at Ottawa, and that it rested mainly on that of Quebec. If Quebec succeeded in securing rates low enough to induce wheat to come through its port over the National Transcontinental Railway, the Maritime provinces felt assured that they would secure that justice during the winter months at least. He would ask that the Board permit him to make a further statement on the wheat traffic at a later date.

Unaffected by Rates.

It was the contention of Commissioner Oliver that the rate on grain, no matter how low, would not bring the wheat through the ports of Halifax and St. John unless there were other products and E. F. Flintoft, K.C., Canadian Pacific Railway counsel instanced the equality of rates between Montreal, Portland, St. John and Halifax as an example. Wheat did not move through the last two, although the rates were the same.

When T. F. Marshall, Transportation Manager, Toronto Board of Trade, presented the resolution regarding the differential, there was sharp questioning by Mr. Flintoft on the concessions asked for by the Maritime provinces, particularly the blanket rate for the whole of the Maritime provinces, similar to the blanket rate at present in existence between Ontario points and Fort William and North Bay.

Objections were made by Colonel Ralston and there was a sharp exchange between counsel as to Mr. Marshall's qualifications to speak with regard to the Maritime conditions.

Conditions Different.

The Maritime provinces were asking for a rate between St. John and Montreal equal to the rate between Toronto and Montreal, Mr. Flintoft said, in spite of the fact that conditions were altogether different and the rate to Toronto had been based on the water competitive rate. No such competition existed in the Maritime provinces.

With regard to a blanket rate for the Maritimes Mr. Flintoft declares that industrial centres affected in Ontario and Quebec were practically equidistant from the apex of a triangle, on the base of which they were situated. In the Maritime provinces they were in a straight line.

Following the questioning of Mr. Marshall, Commissioner Oliver called on J. R. McIsaac, Traffic-Manager, British Empire Steel Corporation, for a statement regarding coal. He asked what the transportation rate to Montreal was, but was unable to learn. When asked for the actual mining costs Mr. McIsaac could not give the exact figures but said that they were substantially higher than those in the United States.

Coal Shut Out.

Commissioner Oliver asked if they were so high as to preclude competition in upper Canada with United States coal and Mr. McIsaac said that they were not, but that the transportation costs were so high that the coal was shut out of the market.

Commissioner Oliver retorted "You want us to mine the railways and you'll mine the coal and market it."

He suggested that it was not the cost of the transportation but the cost of mining that killed the market in Upper Canada for the Maritime product.

The Canadian National Railways will continue the case today.

WORDS OF WISE MEN.

A mere madness, to live like a wretch, and die rich.
—Burton.

Talent repeats; genius creates.
—Whipple.

FINANCIER DEAD.

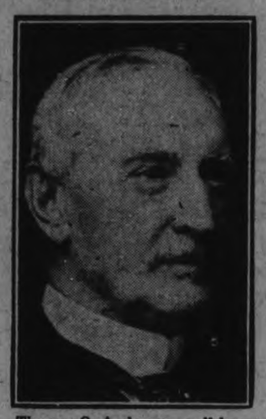

Thomas O. Anderson, well known in Canada financial circles, who todied in Toronto last week.

CARMEL FAMILY TO MILLBROOK

Gifts and Address to Mr. and Mrs. Robert Gibson.

PURCHASE HOUSE.

MILLBROOK, April 12 — A surprise party took the home of Mr. and Mrs. Robert Gibson, Carmel, by storm on Tuesday evening, when about 75 of their friends and neighbors gathered for a social occasion, with them before their departure to Millbrook to reside.

A warm welcome was accorded the elf invited 'guests,' and the long passed rapidly and pleasantly with community singing, games, dancing, and social intercourse. Midway in the evening's enjoyment Mr. and Mrs. Gibson, their daughter, Miss Mina, and their niece, Miss Verbena Challice, were given a place of honor in the centre of the company, Mr. Will Lunn reading the following address, Mrs. Amos Strong, on behalf of a wide circle of friends, presenting the host and hostess with a handsome electric reading lamp, and Misses Martha Lunn and Mary Bristow presenting Miss Mina Gibson with a dainty clock in French ivory, and Miss Verbena with a French ivory jewel case and nail buff.

To Mr and Mrs. Robert Gibson, Miss Mina Gibson and Miss Verbena Challice:

Dear Friends: As you are about to leave Carmel, we your friends and neighbors have gathered this evening to express our regret, and at the same time to wish you happiness in your new home.

We shall miss you very much, but we hope that you will often find time to visit your old friends where a warm welcome will always await you.

As a small token of our esteem we ask you, Mr. and Mrs. Gibson to accept this reading lamp. We trust that its light will serve as a reminder of your Carmel friends. Miss Mina, we ask you to accept this ivory clock; may it remind you often of the many happy hours we have spent together. Miss Verbena, we ask you to accept these pieces of French ivory.

May prosperity be scattered abundantly along your pathway of life.

Signed on behalf of your Carmel friends: Mrs. Amos Strong, W. Lunn and M. Bristow.

The recipients of the gifts spoke briefly thanking the friends who had so kindly remembered them, in a few well chosen words, and assuring them that the years spent in their Carmel home, and the associations formed in that neighborhood, would always have an especial place in their memories and affections.

The committee in charge had made ample arrangements for the supper, which was served shortly afterwards, and when all appetites had been fully satisfied dancing and other entertainment was resumed for an hour or two longer before final good nights were said, and the guests went on their homeward way.

Mr. and Mrs. Gibson and family will reside at the east end of the village, having purchased the house formerly occupied by Mr. I. Richardson.

for a Throat Tickle you couldn't do better than take—

LIFE SAVERS

THE CANDY MINT WITH THE HOLE

they're soothing

'always good taste'

Sunday School Annual.

The annual executive meeting of the Sunday school of the United Church was held on Tuesday evening at the supper hour, 25 of the members sitting down to the well-laden tables at 7 p.m.

To expedite business matters the secretary read the minutes of the last regular and annual meetings just before the tea was served, so that discussion might take place while the meal was in progress.

Rev. F. H. Howard was chairman, and after the school finances had been considered it was decided to have the treasurer present a statement once each quarter and ask that the offering on that Sunday should be adequate to the need. Collections during the winter months have been over $6 practically every Sunday and there is little difficulty in meeting the bills for supplies, though the latter are by no means small.

Rev. Jos. Wilks reported 44 names enrolled in the Home Department, lessons well studied, and visitors doing their work well

Mrs. G. E. Burnham, superintendent of the Cradle Roll, reported 28 babies on the roll, two new ones having been added the previous Sunday. Special service is held in the Primary Department when a new baby is received as a member of the Cradle roll

Mrs. J. L. Byam, president of the Boneka Class, reported 66 names on the roll, 18 new members having been added recently. Ten dollars had been realized from their birthday box, and $33 from the sale of home made baking. Sewing had been done for needy families, both locally and in response to the appeal from Rev. G. S. Gervan at Chalk River. The class is buying an electric heater for the pastor's vestry, and has contributed to the regular, and the Council family—Take Two ..... missionary funds of the school.

Mr. L. W. Smith, president of the Men's Bible class, stated that there are 25 on the roll at present, with an average attendance of 16. Four committees, Lookout, Missionary, Visiting, and Social, are actively functioning, and the class is prospering under the spiritual leadership of its teacher, Mrs. (Dr.) Rea. Of necessity the membership of this class is of a somewhat transient character.

The superintendent, Mr. W. F. Fallis, reported a staff of 28 officers and teachers, and 235 scholars enrolled. All Canadian helps are now being taken in the school except the graded lessons in the primary section. Twenty-two members have been received into the church from the school during the year. For the maintenance and extension fund $65 has been raised, and for local and church purposes a total of $211.65. The resignation of the asisstant superintendent, Mr. P. Stinson, was reluctantly accepted, home ties making it impossible for both Mr. and Mrs. Stinson to attend the school sessions. Rev. Mr. Wilks' donation of a reference library was referred to and a vote of thanks unanimously extended.

The election of officers and teachers was as follows.

Superintendent, Mr. W. Fred Fallis; Assistant Superintendent, Mr. as. H. Might; Secretary, Mr. W. G. Rowland; Assistant Secretary, Clarence Ball; Treasurer, Mr. W. C. Hetherington; Librarian, Mr. Offa Williamson; Organist, Miss Ella Elson; Superintendent Home Department, Rev. Jos. Wilks; Supterintendent Teacher Training, Miss S. Hetherington; Superintendent Primary Department, Miss Pearl Burnham; Boneka Class Teacher, Mrs. (Rev.) Howard; Men's Class, Mrs. (Dr.) Rea; Mizpah Class, Mrs. P. Stinson; Tuxis Square, Mrs. W. F. Fallis; Senior Trail Rangers, Mr. T. H. Aiken; Assistant Teacher for T. R. Mr. L. W. Smith; Junior Trail Rangers, Mr. C. C. Garside.

Intermediate and Junior Teachers: Mrs. I. M. Nattrass, Mrs. Offa Williamson, Mrs. J. McKnight, Mrs. J. Hatherly, Mrs. C. W. Richards, Mrs. McDowell, Miss L. Stutt.

Supply Teachers: Mrs. T. H. Aiken Mrs. McComb, Mrs. H. Lang, Mrs. John Rowland; Messrs. F. McMahon and L. W. Smith.

Teacher, Beginners: Miss Florence Fallis.

Organist, Primary Department: Mrs. H. W. Johnston.

There are 45 members on the roll of the Primary Department, and over $15 has ben raised, outside the regular offering, for the mission work of the school, and the mission band.

On motion, it was decided to definitely dispense with the review at the close of the lesson period, the teachers having the extra five minutes to bring to a climax the special lesson each wished to emphasize.

It is probable that the school will shortly adopt the plan of using slides for the hymns each Sunday, doing away altogether with the books. A bulletin board, for comparison of attendance, offering, and verses learned with the corresponding Sunday of the previous year will be in use in the immediate future. Beginning the first Sunday in May the school will meet at 10 a.m., and the church service will be at 11 o'clock.

Three large containers of beautiful Easter lillies added much to the attractiveness of the tea table, through the courtesy of Rev. Joseph Wilks, who had received them direct from Bermuda. A young friend of Mr. Wilks, Bryan Smith, with whom he has formed a correspondence through a mutual interest in stamp collecting, sent the gift direct from his father's plantation. The flowers were five days on the way, but quite fresh and fragrant when the box was opened.

Mr. Wilks closed the gathering on Tuesday evening with prayer.

In everything the middle course is best; all things in excess bring trouble to men. —Plautus.

There is no truer orator who is not a hero. —Emerson.

Be merry if you are wise.
—Martial.

One man's folly is another man's fortune. —Bacon.

TELEPHONE GIRLS RECEIVE PURSES

Miss Myrtle Fallis and Mrs. S. Armstrong Have Resigned.

BETHANY, April 12—The shareholders of the Municipal Telephone System held a social evening in the town hall on Monday evening. The guests of honor were, Miss Myrtle Fallis and Mrs. Sidney Armstrong, two former telephone operators.

Dancing, cards and music were enjoyed by all present. Then Miss Fallis and Mrs. Armstrong were called to the platform and addresses were read as follows. Mr. Lou Staples read the address to Miss Myrtle Fallis.

Dear Myrtle,—We, the Commissioners and shareholders of the telephone system have gathered here this evening to spend a social time together with you as we have learned with regret that you have resigned as our telephone operator and intend saying good-bye to our community in the near future. We wish to assure you that we have all appreciated your faithfulness in the eight years you have served us. We have always found you pleasant and courteous in the transaction of your duties.

Many times you have sacrificed yourself and your time to serve us, so tonight we feel that we could not let you leave us without showing you in some slight way our appreciation of this service.

Therefore, we ask you to accept this purse, not so much for what it contains but that it may help you to get something to remember us by. We wish you success and happiness wherever your lot may be cast.

Signed on behalf of your many friends of this community, F. H. Ward, chairman.

Miss Fallis replied briefly as follows:

Friends,—I hardly know how to express my gratitude for your kind remembrance and the sentiments conveyed in your address. I appreciate the honor as being one of your guests and recipient of this gift. During the time I have served you as operator it has been more a pleasure than a task with all thanks to the subscribers who have shown so much kindness to me.

I wish to thank the secretary and directors in their efforts on our behalf who have endeavored to make conditions as pleasant for us as they could possibly do.

Mr. F. C. Dawe then read the following address to Mrs. Armstrong:

Mrs. Sidney Armstrong.

Dear Clara,—It is for you too as well as to Myrtle we have gathered here this evening as we have also learned of your resignation as one of our operators; we have found you, too, to be always ready and willing to the best of your ability to give us the best of service. Many times in the four years you have served us you have been called during the hours of the night and we always found you anxious to put our calls through which meant a great deal in some cases. We also learn that it is your intention to make your home elsewhere and so tonight we take this opportunity in assuring you of our appreciation and we ask you to accept this purse not only for its mere value but that with its contents you may be able to place something in your new home that will remind you of us.

We, your many friends, wish you much joy and happiness in your married life.

Signed on behalf of the community, F. H. Ward, chairman.

Mrs. Armstrong made a very suitable reply to both gift and address.

Lunch was served by the committee in charge and all present reported a good time spent.

The piano pupils of Miss Olga Fowler held a recital at the home of Mrs. F. C. Dawe on Wednesday afternoon. Among those taking part were Misses Helen Patton, May Smith, Winnie Dawe, Viola Gray, Hazel Fallis, Edna and Wilma Beer, and Evelyn Bigelow, Clayton Card, Karl Monk, Everett Dawe, Morgan Bigelow and Robert Sisson. The young people did exceptionally well and showed the result of careful training. A number of pupils were unable to be present owing to illness.

Mrs. Geo. Woods is visiting friends at Woodville.

Mr. R. L. Crerar and daughter, Helen, returned home on Wednesday evening atfer a pleasant visit with friends at Woodstock.

A quilting bee was held in the basement of the United Church on Wednesday afternoon. Twelve ladies were present and two quilts were quilted which will be sold through the bazaar committee of the Sunday School.

For Colds Grip, Influenza and as a Preventive

Take Laxative **Bromo Quinine** tablets

Serious illness and complications often follow an ordinary Cold. Check it; use the old Reliable, Safe and Proven Remedy, "Laxative BROMO QUININE." The First and Original Cold and Grip Tablet. Proven Safe for more than a Quarter of a Century.

The box bears this signature E. W. Grove

Price 30c. Made in Canada.

RESTRICTIONS LIFTED

Roseneath Board of Health Decides No Cause for Alarm.

MARMORA, April 12.—Residents in general welcome the announcement by the local Board of Health that there is no danger of further spread of small pox in the community. With the large number of persons getting vaccinated and a thorough fumigation of buildings of public resort being carried out, the possibility of further contraction is very remote. The restrictions on public gatherings were withdrawn after Saturday evening, permitting the regular church services on Sunday and social events and meetings in the days which follow.

Things taste so good we can't help eating too much, now and then. Don't suffer for it. Take Seigel's Syrup. Any drug store.

This man proved it —so can you!

"USING Long Distance to trace cars of materials in transit and speed them up is so profitable that we gladly spend several hundreds of dollars a month on Long Distance calls."—writes an automobile manufacturer.

Perhaps you haven't discovered yet, how Long Distance can speed up YOUR business—and increase YOUR profits. It can. The records prove it. We'll gladly help you to work out a plan for applying Long Distance to your business.

W. R. NORTHGRAVES
Manager.

THE BELL TELEPHONE COMPANY OF CANADA

In Peterborough Churches

ST. PAUL'S PRESBYTERIAN
(Contributed)

The text of Rev. Mr. Allan's discourse last night was taken from John 1:35-42: "Where dwellest Thou? Come and see!"

The large congregation were amply repaid, not only by hearing an appealing sermon, the usual monthly message to young men and women, but by the music of an augmented ladies' choir, with the male section of the choir in the gallery. The numbers were "The Lord Is My Shepherd," "One Sweetly Solemn Thought," and "Lord Is It I?" (antiphonal method). The pains taken by Mr. Chenhall to give the best in the musical part of these services is worthy of praise and last night's numbers were splendid.

Mr. Allan said in part: John the Baptist was a wilderness preacher. He bare witness of Jesus having seen and baptized Him in the Jordan valley. Crowds flocked to hear his message and how little may have been known in that day. Something remarkable was taking place. John the Baptist prepared the way for the coming of Jesus of Nazareth.

There were three outstanding actions of the two disciples, on the day following His baptism by John:

1—They looked at Jesus. All life had been a look for them. But where had they been looking before this? Over the past, with its failure and guilt. They had been trying to get along under their own power, and failed. Into their hearts—where was a hungering and longing for guidance. Into the Old Testament scriptures — where a Saviour was promised — the Lamb of God that taketh away the sin of the world. They looked now unto Him, and their faces were lightened. What a difference in a look! The cow in the meadow looks for and sees only grass—the botanist in the same meadow sees the wonders contained in each blade of grass.

2—They talked with Jesus. It was a time of testing. Jesus asked them, what seek ye? What is the mainspring of our desires? Is it self seeking? Are we prepared for poverty, pain and hardship? What will we surrender to Christ Jesus. Many cultured and clever people have given up much to give their lives to God's service. It was also a time of revelation. They called Him Master. What are we calling Jesus? When we have the right spiritual understanding, it is our privilege to call Him Master. They were ready to receive Jesus that day; and we also should have the willing heart to receive and reveal His power to save.

3—They talked about Jesus. They could do nothing else. They talked about Him to each other, then and afterwards. It was also wonderful and then to the others they told the story, to Andrew and Peter, Philip and Nathaniel. Thus should we take the lesson from Jesus' disciples when we find Him, to tell others of His love.

Our lives should be musical on this earth, and then at last when we reach heaven, what a time we will have there and then! We'll have to sing! What shall we sing Our favorites here—"Sun of my soul," "Abide with Me," "Jesus, Lover of my Soul," "There's a Land that is Fairer than day," "Sweet Hour of Prayer," "The Sands of Time are Sinking," or several others we love? No; none of these, for we will be in heaven and our trials and sorrows and weeping will be ended. No—the last enemy having been conquered, we shall sing these words:

"Now, in a nobler, sweeter song,
I'll sing Thy power to save;
No more with lisping, stammering tongue,
But a conqueror o'er the grave."

But there is a better song still:

"All, hail, the power of Jesus' name!"

Concluding his sermon, Mr. Allan exhorted his congregation to "look unto Him to-night and be saved! Go out with a song in your soul! Go out to tell others what He has done for you!" He also expressed the hope that one day he would be rejoiced to hear of some young man or woman giving himself or herself to the service of God at home or abroad.

As a fitting climax to the sermon the two choirs rendered the chorus, "Lord, Is it I?" wit' fine effect.

MURRAY STREET

Captain T. F. Best completed his work with Murray Street Baptist Church yesterday. The week of emphasis on the facts and experiences of the religious life resulted in much good.

The hour with the Baraca Class will be remembered by the hundred men who were present and as long as it is remembered it will do them good. He spoke of "Three Great Days"—the day of conversion, the day of baptism and the day of guidance by the Holy Spirit. His appeal for definite decision was responded to by many.

The sermons on "A Call to Men" and "The Path to Heaven" were among the strongest of the series and made a deep impression. Captain Best is not an evangelist of the usual type. His week day addresses were not sermons or expositions of scripture but heart to heart talks out of his own experience. His genuine Christian character, rich experience in peace and war, and his knowledge of men make him an effective worker among men and a tonic to those who associate with him.

In Murray street church he will be followed with interest and confidence as he undertakes evangelistic effort in connection with Rev. F. A. Robinson, M.A. His next appointment takes him to Charlottetown where the ministers of the city and their churches are uniting in a campaign of two weeks.

ST. PETER'S CATHEDRAL.

"When He had said this, He breathed on them, and said: 'Receive ye the Holy Ghost. Whose sins you shall forgive, they are forgiven them, and whose sins you shall retain, they are retained'."

The above words, taken from the Gospel according to St. John, 20th chapter, 19th to 31st verses, constituted the text of the sermons preached at the morning Masses yesterday at St. Peter's Cathedral by Rev. P. Costello.

The reverend speaker referred to the re-appearance of Christ among His disciples, after the crucifixion, and to the mercy shown His people in leaving them a means whereby they might once more become friends of God, by the absolving of sins in the sacrament of penance. "Confession is as old as the human race," declared Father Costello, alluding to the first confession made by Adam and Eve, when they revealed their sin to Almighty God.

Under the Old Dispensation, sinners were required to bring certain sacrifices to the temple, in atonement for transgressions, and the nature of the sacrifice was a public acknowledgment of the type of sin committed.

The speaker quoted from some of the early doctors of the Church, to show the universal acceptance from the earliest times, of the doctrine of penance for sin. Tertullian said: "If thou drawest back from confession, consider that hell-fire which confession shall quench for thee."

"For every sin committed by man, and the basis of all sin is pride, God requires in atonement the practice of humility. Confession affords the opportunity for the practice of humility, and offers an infallible method of regaining the friendship and love of God."

Spring's unrest makes you long to own a magic carpet. A JAEGER pure wool travelling rug, with the magic of warmth and comfort, makes a wonderful wandering companion.

JAEGER Pure Wool

Telephone 790 When You Want Your Piano or Organ Tuned
Player Pianos a Specialty
All Work Guaranteed
W. H. CUNNINGHAM
560 Weller Street

CRUSHED BY LOG.

Instantly Killed When Struck By the Butt End of a Log.

BRANTFORD, Ont., April 12.—(Canadian Press.)—Jacob Bevraux, while cutting logs on the farm of George Sheasby, near Boston, this morning, was killed when a log rolled down a hill side and the butt struck him, death being instant, as the log crushed him.

ALL SAINTS' CHURCH TO OPEN CAMPAIGN TO GARNER $20,000

Enthusiastic Meeting of Leaders Plans to Free Church of Debt.

MAY 9 TO 23

Improvements Are Needed to Edifice, But Mortgage is $16,000.

A very unique and enthusiastic meeting of between 50 and 60 of the members of the Executive committee and the Church Warden's sub-committee was held in the Guild room of All Saints' church on Friday night. After a splendid supper served by the Ladies' Bible class the chairmen of the various committees made their reports and in all cases they showed the spirit of co-operation and enthusiasm and reported much good work being done.

R. J. Bolton, who was Peoples' Warden for 1924-1926, introduced a suggestion which had been under consideration for some considerable time.

At the present time the church is carrying a very large burden of debt in mortgages on the church and rectory. The suggestion was made that the church launch a semi-jubilee thank offering fund to wipe off entirely the mortgages on the church property.

Discussion was free and frank and as one member after another pointed out difficulties he at the same time both pledged himself to give his share and to work to the utmost for the cause. One of the oldest members of the congregation pledged himself to give $1,000 provided that $10,000 was raised. On a standing vote being taken the wardens were given a clear challenge to lead on the campaign with the assurance that the congregation represented by the committeemen were heartily supporting them.

In explaining the suggested plan of the effort Mr. Bolton spoke of many who would wish to make their contributions towards decorating the church and Mr. Chandler and Mr. Holmes spoke of the urgent need of a new organ. These will have full consideration, but the committee in charge will require a few days to perfect the plans. The collections will probably be made between May 9 and 23rd and with the start already made success should be assured. The total required will be about $20,000.

WATCH THE KIDNEYS

Fatigue and that tired feeling is the result of poison in the blood. When the kidneys fail to remove this poison from the system it leads to backache, rheumatic pains and sometimes to that fatal ailment known as Bright's disease. When this condition exists, don't delay, go to your drugist and get a box of Dr. Banta's Kidney and Rheumatic Pills and they will quickly correct the cause of your trouble.

Mrs. Arthur Pinch of Smith Township states that Dr. Banta's Kidney and Rheumatic Pills give him more speedy relief than any other preparation that he had tried.

8d-10,12 14,17,19,21,24,26-1033

POULTRY RAISING IS POPULAR HOBBY

J. W. Clarke Will Lecture on Wednesday in Peterborough.

J. W. Clarke, prominent poultry judge and breeder, is going to lecture to the local Poultry Association on Wednesday evening at eight o'clock in the Woodmen of the World Hall, George street. Mr. Clarke has a national reputation as a poulty enthusiast and a large crowd is expected to hear him.

The local association is growing rapidly in membership and is displaying great enthusiasm in arranging for interesting and profitable meetings throughout the season.

Everyone interested in poultry is welcome at these meetings.

TO START ACTION.

Enters Suit For Recovery of $108,085 Due on Promissory Note.

TORONTO, April 12 (Canadian Press).—Paul Smith has entered action at Osgoode Hall against Canadian Gowganda Silver Mines Ltd., to recover $108,085 alleged due on a promissory note.

Mrs. E. McNeely Committed To Asylum At Cobourg

Mrs. Edith McNeely, who was released on suspended sentence by Magistrate W. H. Floyd at Millbrook on Friday, and who developed hysteria at the trial, was removed to the Cobourg Insane Asylum yesterday afternoon. Since the attack on Friday she has had several more, each one seeming to increase in violence. Two doctors were called in on the case yesterday, and after examination, recommended that the patient be removed to the Asylum at Cobourg without delay.

Y.W.C.A. ACTIVITIES

The gymnasium pageant is only two weeks away. Members of the various classes are all enthusiastic and ready and feel that the programme this year will be bigger and better than ever. Are you ready? Have you your tickets yet? The 50c tickets have practically all been sold and the 75c are going very quickly. Members who have 50c tickets out and not sold are asked to bring them in at once. All members who sell 20 tickets are entitled to a free ticket.

Pupils are asked to note the extra classes and attend regularly.

The clubs this week have all planned special programmes, and invite every girl to join then, in their good times.

Monday—
2.00—Sewing.
4.30—Intermediate Gym.
4.30—Senior School Girls.
7.30—Intermediate and Sr. Dancing
8.00—Elementary Gym.
Tuesday—
10.00—Ladies' Gym.
7.30—Leaders' Gym.
8.00—Advanced Gym.
Wednesday—
2.00—Sewing.
4.15—Boys' Gym.
4.30—Sat. Juniors.
4.30—T.M.T.M. Club.
5.30—Jr. Dancing.
8.00—Kumjoynus Club.
8.30—Badminton.
Thursday—
7.00—Senior Dancing.
8.00—Ladies' Gym.
Friday—
2.00—Sewing.
4.15—Sr. School Girls' Gym.
7.00—Int. Dancing.
8.00—Elementary and Sr. Gym.
Saturday—
9.30—Jr. Gym.
10.30—Story Hour.
10.45—Babies' Gymnasium.
11.00—Intermediate School Girls.
1.30—Ever Bright Club.
1.30—Sunshine Club.
4.00—Badminton. 1d-86-1061

I.O.D.E. MEETING.

Peter Robinson Chapter Reports Good Progress in Sale of Tickets.

The regular monthly meeting of the Peter Robinson Chapter I.O.D.E. was held on Saturday afternoon in the green room of the Y.W.C.A. The regent, Mrs. J. McNab, presided.

Some discussion as to holding a tag day for the Blind Institute took place, and was postponed for a later decision. The Chapter generally favored the making of a donation to the Institute this year, rather than holding a tag day.

Mrs. J. McNab was appointed as delegate from the Chapter to the Provincial meeting to be held in Hamilton during the last week in April.

It was decided to co-operate with the other city Chapters in extending an invitation to the Provincial Chapter to hold its annual meeting in Peterborough in the fall of the year. The district meeting will be combined with the Provincial meeting.

Two new members were introduced to the Chapter on Saturday afternoon, Mrs. Stanley Anderson and Miss "Ted" Cheverill.

Very gratifying progress with regard to sale of the "Hope Chest" tickets was reported. The draw for the Chest will be made by Mayor W. T. Holloway at the Capitol Theatre this evening.

At the conclusion of the business session, tea was served. Arrangements were in charge of Mrs. W. Belleghem. Mrs. J. McNab poured tea, assisted by Miss Mamie Drope and Miss Violet McKeown. The table was prettily arranged with mauve stocks and mauve candles in silver holders.

DR. DENSTON WAS KILLED BY SHOT; RIFLE ACCIDENT

Husband of Former Peterborough Girl Found Mortally Wounded.

VARIED CAREER.

Was Professor in Russia—Taken Prisoner By Bolsheviks.

MOUNT VERNON, Ohio, April 12.—Dr. Walter Denston, professor of mathematics in Kenyon College, Gambier, was killed through the accidental discharge of a rifle while at target practice. His wife, formerly Miss Alice Flora Collins, is a daughter of J. D. Collins, 194 McDonnel Street, Peterborough.

Dr. Denston, previous to taking the position at Kenyon College four years ago, was a master for one year at Ashbury College, Ottawa, where, although he was only there for the year, he was very highly regarded.

Found Wounded

The despatch giving intimation of Dr. Denston's death stated that he was found mortally wounded near the college and that he died without regaining consciousness.

Rev. G. P. Woollcombe expressed his keen regret at the untimely death of Professor Denston, who he stated was one of the most popular masters with the student body, who had ever taught in Ashbury.

Dr. Denston, according to Rev. Mr. Woollcombe, had a somewhat varied and intensely interesting career. He was born in England about 44 years ago, and was a graduate of Oxford University.

Went to Russia

Sometime previous to the outbreak of the Great War, Dr. Denston went to Russia and became instructor in nautical astronomy at the great naval college at St. Petersburg, where he remained for 10 years, or until the revolution, when the college, among many other great public institutions of its character, fell to pieces. Among other professors of the institution, which was the largest of its kind in Russia, and was known throughout the world, Dr. Denston was taken prisoner by the Bolsheviks, and held for a considerable period.

He finall gained his release after many harrowing experiences and mad. his way to England, where, in an interview with Rev. Mr. Woollcombe, shortly after his arrival, he accepted a position on the staff of Ashbury College.

HOCKEY TEAM BANQUET.

Fans Must Have Tickets Before Wednesday—Only Limited Number Left.

A large number of fans have declared their intention of attending the banquet to be given to the hockey team on Thursday night. The tickets are being rapidly picked up, and any person who wants to be there should get in touch with City Clerk S. R. Armstrong without delay, as there is only a limited number on hand. The list will be closed at noon on Wednesday.

HAD NARROW ESCAPE.

MALTA, April 12 (Canadian Press).—Italian under Secretaries of War and Air, General Cavalaero and General Bonjani, had a narrow escape from death yesterday, when a seaplane conveying them from Italy to Tripoli fell into the sea. The ministers were picked up unharmed by a passing steamer and brought to Malta.

MONTREAL, April 12 (Canadian Press).—Gross earnings of the Canadian National Railways for the week ended April 7, 1926, were $4,514,256, as compared with $4,069,497 for the correspinding week of 1925, an increase of $444,759, or eleven per cent.

CHILDREN'S HEADS

Require constant attention, and in case they become infested with nits and vermin, don't worry. Use

Parke's SKIDOO

It thoroughly rids the head of nits and vermin, is beneficial to the hair, and is cleanly to use.

25c and 50c per bottle

BOND'S DRUG STORE
Corner George and Hunter Streets.

Financial News and Views

Latest Comment on Grain and Industrial Markets — Closing Quotations on the Principal Active Stocks

NEW YORK STOCKS.

	High	Low	Close
Atchison Rly.	125¾	124½	125
Amer. Can.	42⅝	41	41
Amer. Loco.	97¾	95¼	95½
Smelters	118	116¼	116¾
Baldwin	103⅛	101⅛	101⅛
Balt. & Ohio	86¾	85½	85½
Cast-Iron Pipe	165	166	163
Ches. & Ohio	123	122½	123⅞
Chandler	15	..	..
Cal. Petrol.	33¾	33	33
Chrysler	33⅛	30¾	31¾
Dodge Bros. A.	31½	30	30⅛
Dupont De Nem.	200¾	199½	199¾
Fleischmann	37¾	37¼	37¾
Gen. Motors	119	116½	117
Hudson Motors	70¼	65¼	65¾
Int. Harvester	116⅝	115	115¾
Inter. Nickel	34⅝	34⅛	34⅛
Coca-Cola	142½	138½	139¾
Mack Truck	109	106	107½
Marland Oil	52¾	52¼	52¼
U. S. Rubber	66¾	63½	64⅛
Sears Roebuck	48⅛	46⅝	46⅞
Montgomery W.	62¾	60¾	60¾
White Motors	63¼	61⅜	61½
U. S. Steel	120	118½	118⅝
Yellow Cab.	25¼	24¾	24¾
Youngs. Tube	72¾	..	..

MINING STOCKS

Gold	Asked	Bid
Apex	3½	..
Argonaut Gold	31	30
Baldwin	3	2½
Chaput Hughes	15½	..
Con. West Dome	22	20½
Dome	1635	1610
Goldale	30	29½
Hollinger	1830	..
Keora	11½	10½
Kirkland Lake	126	118
Lake Shore	1030	1020
McIntyre	2525	2500
Newray	40	35
Nipissing	610	600
Noranda	1600	1535
Preston	6	..
Teck Hughes	345	336
Vip. Con. Mines	172	166
W. Hargraves	815	792
Silver		
Beaver	83½	81
Castle	161	155
Coniagas	805	..
Crown Reserve	16½	..
McKinley	18	16½
Mining Corp.	370	365

CHICAGO WHEAT

	High.	Low.	Close
May	160¾	159¼	159¼
July	137⅛	136⅛	136¼

WINNIPEG WHEAT

May	151⅝	150¼	150¾
July	148⅝	147¼	147¾

CHICAGO RYE

May	90	89	89
July	91½	90⅜	90⅜

Market Generally Steady Trading Light In Volume

TORONTO, April 12.— (Canadian Press.)—Whole market with the exception of mines, turned weaker on Toronto stock exchange to-day and though the volume of trading was not heavy several stocks lost substantially. Brazilian closed the morning a point and a half lower at 90 and British Columbia Fishing lost 2 1-4 at 64 3-4. Smelters was a point lower at 208 and International Nickel down seven-eighths at 34 5-8. Canada Steamships Common eased a qaurter at 17 3-4 and the Preferred 3-4 at 67 3-4. Noranda Mines advanced 55 cents at 5.50 and Teck Hughes three cents at 340.

Decline At Liverpool Gives Wheat General Sag

CHICAGO, April 12 (Canadian Press).—Owing chiefly to an unexpected decline in wheat quotations at Liverpool, wheat values here aver aged lower to-day during the early dealings. Chicago opening prices unchanged to 3-4c lower, May (new) 1.60 to 1.60 3-8, and July 1.36 3-8 to 1.36 3-4, were followed by a moderate general sag and then by rallies that in some cases went above Saturday's finish. Corn and oats were relatively firm, influenced by the smallness of the arrival of corn, 128 cars here to-day. After opening unchanged to 1-4c off, May 71 3-4 to 71 3-8c, the corn market scored a slight general advance. Oats started at 1-8c off to 1-8c up, May 41 7-8, later all months showed a little gain, in line with hog values. Provision market was firmer.

Market Has Weaker Trend Losses Are Substantial

TORONTO, April 12 (Canadian Press)—Few changes of importance took place on the Standard Mining Exchange today when trading remained of light volume and market generally steady Noranda was firm feature closing the morning 60 cents higher at 15.55, while Vipond, in some demand, advanced four at 171. Lake Shore eased twenty at 10.20. Dome fifteen at 15.85 and Capitol, three and a quarter at 37 1-2. Hollinger firmed ten at 18.40.

Motors Suffer Heavily Prices Have Sharp Break

NEW YORK, April 12.—(Canadian Press.)— Stock prices broke sharply to-day, presumably on selling inspired by the growing uncertainty as to the future course of business. Motors were hardest hit on the theory that the heavy pace set by production and sales in the first quarter could not be maintained, and that as a result earnings would suffer. Hudson collapsed 6 1-2 points to 64 3-4, as against a high of 123 1-4, earlier in the year; Jordan broke 5 1-4, Pierce-Arrow preferred 5 and several othes 1 to 3 points. Bea selling was particularly heavy in the motor group, but apparently the ease with which several issues declined also led to extensive commission house liquidation.

Selling in general list was stimulated by marking up of call money rate.

PILES GO QUICK

Without Salves or Cutting.

Thousands who have piles have not learned that quick and permanent relief can only be accomplished with internal medicine. Neither cutting nor any amount of treatment with ointments and suppositories will remove the cause.

Bad circulation causes piles. There is a complete stagnation of blood in the lower bowel and a weakening of the parts. Dr. J. S. Leonhardt was first to find the remedy and called his precription HEM-ROID. Dr. Leonhardt tried it in 1000 cases with the marvelous record of success in 98 per cent. and then decided it should be sold by druggists everywhere under a rigid money-back guarantee.

Don't waste any more time with outside application. Get a package of HEM-ROID from McDermid & Jury to-day. It has given safe and lasting relief to thousands and will do the same for you.

READY TO VOTE?

Is "Boots" Your Favorite, Or Do You Prefer "Sam?"

A ballot will be printed every day this week, on which Examiner readers are asked to express their desires as to a comic strip.

Take advantage of the opportunity to choose your own comic strip.

POLAR FLIGHT IS BILLED FOR A QUICK START

Dirigible Norge Housed After Exciting Struggle on Landing.

WEATHER GOOD.

Adventurers Are Satisfied Success Will Attend Effort To Cross Pole.

PULHAM, England, April 12. — (United Press).—Commander Nobile of the Amundsen - Ellsworth Polar dirigible Norge, hopes to depart for the North Pole via Oslo, Leningrad and King's Bay on Wednesday, he told the United Press to-day. The Norge arrived yesterday evening from Rome, completing the 1,400 mile flight in 33 hours.

"Weather conditions now are excellent," said Nobile. "I purpose to stay only one day in Oslo and then proceed to Leningrad. I am delighted with the ship in every respect, and am sure that we shall reach the Pole."

No Cooking.

OSLO, Norway, April 12 (Canadian Press). — Lincoln Ellsworth, co-director with Roald Amundsen in the proposed North Pole flight in the dirigible Norge, says the airship will sail from Oslo for Spitzbergen at a low rate of speed so as to save gasoline. Mr. Ellsworth added that no food would be cooked aboard the airship during the two or three days of the trans-Polar flight because of the possibility of an explosion of the big gas bag. Hot food, in sufficient quantity for the entire flight, will be taken in large vacuum bottles.

DOUBLE LIFE OPENED.

Man Lives With "Adopted Daughter"—And Entertains Women at Clubs.

The Examiner will start publication next Saturday of a stirring, eye-opening story of to-day's jazz life, centring around a man who is said to divide his time between Peteborough and Toronto.

Startling revelations will be made.

REMINGTON PORTABLE

Want to Own a Remington Portable?

Simple as A. B. C. Just send us your name and address with this advertisement, and a cheque or express or money order for $10. (If you send a $10 bill, register the letter.) We'll fix up the rest of the details.

You just pay the balance of the price $5 a month, and so - as the saying goes - don't delay - act to-day.

REMINGTON TYPEWRITER CO. OF CANADA LIMITED

187 Charlotte Street, Peterboro
J. A. Wright, Provincial Manager
S. J. Black, Peterboro Manager.

BYNG INSPECTS COLLEGE CADET

Governor-General of Canada Is Entertained at Mess of Commandant.

TOURS GROUNDS.

KINGSTON, Ont., April 12. (Canadian Press).—Baron Byng of Vimy, Governor General of Canada, accompanied by his staff, arrived by special train this morning at 11 o'clock on a visit to the Royal Military College. At the college Lord Byng inspected a battalion of cadets and later toured buildings and the grounds. He was the guest at luncheon at College Mess of the Commandant and his staff. Following the luncheon Lord Byng witnessed a ride staged by cadets of first class in the riding school, and later saw second class cadets in an exhibition of physical training in the gymnasium. The return trip to Ottawa was started to 3 o'clock.

BENEFITS INCREASE.

TORONTO, April 12 (Canadian Press).—Benefits totalling $51,494,095 have been awarded by the Workmen's Compensation Board of Ontario since its inception in 1915 to the end of 1925, it has been announced. In 1915 benefits awarded amounted to $893,321, while during 1925 awards totalled $5.565,443.

Save your Energy

Even a heavy ironing will not tire you out if you do it the Hotpoint way. The exclusive Hotpoint thumb rest permits a natural, comfortable position of the hand. The Hotpoint Heel Stand makes it unnecessary to lift the iron, while the Hotpoint Iron requires no further pressure than its own six pounds of weight.

For sale by dealers everywhere.

$5.50

Special Hotpoint Iron $1 extra.

THE Hotpoint IRON

H-27-A

A Canadian General Electric Product

GRANT & THORPE.
418 George, sell and recommend Hotpoint Irons.

R. J. MacPHERSON CO.,
450 George Street, authorized dealers in Hotpoint Electric Water Heaters and Irons.

$ALESMAN $AM — By SWAN

WOMEN'S PAGE

SOCIETY

Rev. Ray Clancy of New Orleans, Mr. Leo Clancy of Detroit, Mr. Clare Clancy of the Railway Postal Service, have been called home owing to the serious illness of their mother, Mrs. J. Clancy, Rubidge street.

Mrs. Edward M. English, Norwood is visiting her sister, Mrs. McClean, Perry street.

Mr. Alphonsus Heffernan, who is at present ill in St. Joseph's hospital, has sufficiently recovered to return home, on Monday.

Mrs. M. McIlwain, Perry street, accompanied by her daughter Jean, left for Toronto owing to the serious illness of the former's mother, Mrs. Geo. Freeburn.

Miss Bertha Tully, of Smith, is visiting friends in Toronto.

Mrs. M. Carrigan entertained at a few tables of bridge on Saturday eve[illegible]

[illegible]ew Wilson of Young's Point announce the engagement of their daughter Winnifred Dorothy, to David Darling, son of Mr. and Mrs. John Darling, of Smith. The wedding to take place in St. Aiden's Church, Young's Point, the latter part of April.

Mr. and Mrs. Walter J. Paterson, 302 Park Street, announce the engagement of their eldest daughter, Jean, to Mr. Thomas Pryce, of Toronto. The marriage to take place in April.

Out of town people who attended the funeral services on Saturday for the late George Ball, included Mr. and Mrs. W. Ball, of Rochester, N.Y.; Mr. and Mrs. C. Murty, of Buffalo, N.Y.; Mrs. McCoy, Mr. D. J. McDonald and Mr. and Mrs. A. E. Doherty and children, of Toronto; Senator McHugh and daughter, Mrs. Hodson, of Lindsay.

Mrs. J. D. Cameron, Gilmour Street, entertained a number of friends at bridge on Saturday evening.

Mr. C. B. Willard, manager of the Fantte Bros. Millinery department store at Sioux Falls, Dakota, formerly of Peterboro, has been transferred to Omaha, Neb., as manager of the Hayden store and millinery department there.

ECLIPSE FASHIONS

Exclusive Patterns by Hazel Bayne

Princess Frock of Charm

This one-piece model of Chinese damask has kept itself as simple as a smart frock can—but it just couldn't help flaring gracefully at the lower edge. The upper part of the dress is cut on princess lines, slightly molding the figure. The V-shaped front opening is a very important style feature, and so is the scarf collar—and this dress has both. The long plain sleeves are finished with tab cuffs. No. 1245 is in sizes 36, 38, 40, 42 and 44 inches bust. Size 38 bust requires 3 yards 54-inch material, with ⅝ yard contrasting for revere facings. Price 20 cents.

The secret of distinctive dress lies in good taste rather than a lavish expenditure of money. Every woman should want to make her own clothes, and the home dressmaker will find the designs illustrated in our new Fashion Book to be practical and simple, yet maintaining the spirit of the mode of the moment. Price of the book 15 cents the copy.

Pattern Purchase Coupon

Address Fashion Department, Evening Examiner

No. ..... Street .....

Name .....

Pattern Number ..... Size .....

Town .....

Province .....

Amount Enclosed .....

Price 20 cents each—coin preferred

Menus for the Family

(By Sister Mary.)

Breakfast—Grape fruit, scrambled eggs with rice, bran muffins, milk, coffee.

Luncheon—Cornmeal bunny, toasted muffins, radishes, stuffed figs, milk, tea.

Dinner—Hot pot of hodge podge, beet greens with buttered beets, lemon meringue pudding, rye bread, milk, coffee.

The dinner main dish combines potatoes and meat with dried mushrooms in a most appetizing fashion. This dish is also economical, using a cut from the fore-quarter of mutton.

Cornmeal bunny is a bit out of the ordinary and worth trying 'on the family."

Cornmeal Bunny.

One and one-half cups hot cornmeal mush, 1-2 cup milk, 1 cup diced cheese, 2 hard cooked eggs, 2 tablespoons butter, 1 teaspoon salt, paprika, triangles hot toast.

Add salt to mush after cooking. Chop eggs. Add eggs, cheese, milk and butter to hot mush. Melt until cheese is melted and pour over hot toast. Sprinkle with paprika and serve.

Tapioca, the quick cooking variety, is used in place of cornmeal to make a tapioca "bunny."

(Copyright, 1926, NEA Service, Inc.)

Tomorrow's HOROSCOPE

By Genevieve Kemble

TUESDAY, APRIL 13.

Conflicting testimonies are seen in today's astrological forecast. Although affairs may be rather lively in both a business and social or personal aspect, yet some figures warn against difficulties. However, these are not wholly hostile or ominous and may be negatived by good management.

Those whose birthday it is may look for a fairly lively year in business as well as personal affiliations, but they may be prepared for a sudden visitation calling for good management. A child born on this day may be versatile, accomplished and popular and should succeed in its affairs by proper manipulation.

Quick! Ends pain at once! CORNS

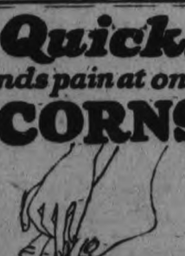

In one *minute* your misery from corns is ended. That's how quick Dr. Scholl's Zino-pads give relief. They stop the cause—pressing or rubbing of shoes. Once the corn is removed, it can't come back—because Zino-pads stop it before it has time to start.

Dr. Scholl's Zino-pads are thin, medicated, antiseptic, protective, healing. No liquids, no tape, no risk, no bother. Safe, sure, quick results guaranteed. Get a box today at your druggist's or shoe dealer's—35c.

For free sample, write The Scholl Mfg. Co., 213 Adelaide St., E. Toronto, Ont.

Dr Scholl's Zino-pads

Put one on—the pain is gone

HEDDA HOYT TALKS ABOUT THE THINGS THAT INTEREST THE BUSY WOMAN OF 1926.

FASHION NOTES.

(Written for the United Press by Hedda Hoyt.)

NEW YORK, April 12 (United Press)—What's in print is in fashion—providing its in colorful floral print. Women the world over are now buying fabrics for Summer frocks and among all materials prints stand out in overwhelming numbers, holding first place among silks and cottons.

Futuristic ideas in printed motifs are newer than floral designs but they will not be used as plentifully as will floral designs owing to the fact that this is a season of feminine frocks. And feminine frocks demand more feminine prints or fabrics. Prints of 1830 in Pompadour effect are gaining in popularity daily as the Spring season progresses. Also dots, circles and plaids are accepted this season since they can be pleated beautifully.

Backgrounds this season stand in the background and do not stand up and hit us in the face as they did a season or so ago. The idea of prints this Spring is to have subtle effects rather than blatant effects. Thus we find such combinations as a tan background printed with gray leaves and bronze and dull burnt orange flowers. Colors here are blended so beautifully that the material looks like the handwork of a batik artist.

Both printed silks and cottons will be used this season. Small all-over designs appear to best advantages in cotton materials whereas large designs are best on silk. Plain material is often combined with printed material on frocks and thus we have plain pipings, bandings, collars, cuffs, aprons and strings. Where the printed material is strong in color, plain georgette or chiffon may be used over the print to give a shaded effect. Thus, a vivid green, rose and black print has an overdress of black chiffon. Where one does not wish an entire dress of print one can use print sleeves on a plain dress. A pretty frock using this idea is made of white crepe de chene with full sleeves finishing in wristbands made entirely of white crepe printed in yellow, black, green and red combined in a futuristic design.

The Mirror of Time

By Juanita Hamel

The mirror of time sees many faces and many eras and many nations, and many styles. And each style that is mirrored therein seems to be the most wonderful of all. But Father Time chuckles to himself, and every once in awhile, he turns the thoughts of mortals backward for centuries.

While they think they're finding something new, they're merely being inspired by something that may be as old as the hills. Little Miss Twentieth Century, proudly displaying the very latest word from Paris as to hat and gown never dreams that she is wearing the counterpart of the gown which made her great grandmother the belle of the ball. But she is!

And she's adorable—and Father Time hands her over to Dan Cupid, for Love never changes, but ever mirrors the beauty and youth and wonder of the happiness of Love.

The Woman's Day

Written by a Woman for Women.

Touching brightly on woman's every major interest in life from books and babies to politics and psycho analysis.

(By Allene Sumner)

Today's Sermon.

Say, a great, devastating, bloody civil war is about to be launched upon this fair land—

If we females of the species can't get some service at lunch counters!

What Every Woman Knows is the languid, haughty, maddening, slothful, disgusting, insulting, indifferent, superior, peevish air which the waitress class has towards all girls who perch on lunch counter stools.

"Us girls" may wait 15 minutes for the waitress to take our order. But let a mighty male perch himself before the counter and he is masticating his food with rapidity and dispatch whilst we continue to possess our souls in patience.

Sure it's because we don't tip!

And why don't we tip? Becaues we are mad at this inhuman treatment! And why do we get this treatment? Because we don't tip! And there's the vicious circle.

Just the samey, if I were the owner of these lunch counters, I'd wring their swanlike throats and alabaster necks until they howled for mercy!

* * *

And why in the world do hotels never furnish wash cloths?

* * *

And why do those hovering waiters grab the menu card and hide it as soon as you've ordered? Afraid of grease spots on 'em, or afraid that the patient will figure up the sum total and try to exchange broiled mushrooms for a cheese sandwich?

It takes $5,000 per annum to fashionably clothe a dog, opines a rich lady who attires her canine in the height of fashion.

Thing to Do!

Although the knife as the table weapon for peas is not now used in our best families, time was when the flower of chivalry transferred peas to gullet via the knife route. That knife had a broad round end used for catching up dripping gravy and performing various gustatory acrobatics. All because knives were made before forks.

By the way, in setting your to'day's table, the knife should be placed with the blade inside, and the water glass stands at the tip of the knife.

Spring Brides!

The bridal veil is a remnant of the day when brides were shrouded from head to foot and, betrothed or sold to the groom and his father by the bride's father, were never even seen by their future husbands until after the wedding.

This year's wedding veils are apt to be of tulle, wispy chiffon or net rather than of lace. They are almost molded to the head in tight cap effect, and are severely plain.

Daughter's "Careers"

June commencements not so far away. What can I do? What do I want to do? ask daughters. What should she do? ask mothers.

Might be worth while to take time off from wonder and read a few books on various occupations for women. Ask your librarian, your book shop, or your state traveling library for—

Gilbert's "Ambitious Woman in Business"; Traphagen's "Costume Design"; Hamilton's "Piano Teaching"; Allen's "Advertising as a Vocation"; Eberlein's "Practical Book of Interior Decoration"; Taber's "Business of the Household"; Taintor's "Training for Secretarial Practice."

A Fashion Model's Diary

By Grace Thorncliffe

SHE DESCRIBES A SATIN AFTERNOON GOWN

Today Miss Whiting, one of Madame's most attractive young clients, came in to order a frock.

Madame greeted her gaily, and asked what wind had blown her in.

"I've just been rejoicing that my favorite color, navy blue, is back at the height of fashion, and I've come in for the most modish navy blue frock you are showing," Miss Whiting replied.

"If you want something rather unusual, I'm going to recommend a crepe-satin I have in the new collection," Madame said.

"Sounds interesting," Miss Whiting responded with alacrity.

"It is," Madame assured her. "You see, navy doesn't seem to appear in satin and crepe-satin, as much as black does. And it's true that navy satin isn't as pretty as black, unless it's awfully good navy satin. But you'll love this frock of navy crepe-satin, with the dull and shiny sides used together."

Gaby had been despatched to don the dress in question, and she soon came back, looking very charming.

The dress was made with an inset panel of the shiny side straight down the front. At the hips there was a set on tunic of the shiny material, applied to the body of the frock with an attractively used band of red embroidery on blue.

At the cuffs were flares of the embroidery finished with red gros-grain ribbon, and the little collar fastened high at the throat.

"That is a love," Miss Whiting agreed.

Then she said to Madame:

"You're right about this crepe-satin being just the frock for me. I'll put in my order without more ado. You know I love to see a thing I like and get it right away."

This Smart Crepe Satin Frock Exploits Its Bright and Dull Sides.

Tomorrow: Illusions Shattered.

HOME-MAKING HELPS

THINGS WOMEN WANT TO KNOW.

Household lore is handed down from mother to daughter generally, and lucky is the girl whose mother has been a practical housekeeper. There are many tricks of the trade, as it were, that come in handy when needed. Starting, for instance, with the needs for a well-equipped tool chest.

The complete boxes for home use include a few important plumber's tools, so that in emergency, water may be turned off and a washer put on, or a little solder may be melted and poured on a leak that will hold at least long enough to finish the day's work.

Then, in a household box, there is a collection of string, wire, labels, paste, cement, shears, paint brushes, rubber bands of all sizes, and assorted corks.

There is a new ladder-stool which is very handy and is built strong enough to be a safe proposition. When a ladder, it enables one to reach to almost any ordinary height. As a stool, the piece is quite useful in the kitchen.

For the small house the nested tables of three will be found very handy.

Those who have not heard of the kitchen catch-all can, will be glad to know of it. Made of aluminum, the pail clamps to the waste pipe under the sink and swings out when needed far enough beyond the edge so the plates may be scraped into it.

The newest tea-wagon has two drop leaves with a loose tray and a drawer. The tray removed and the leaves lifted, it may pose as an extra card table if needed. Leaves lifted, it is oval in shape and quite comfortable to sit beside.

If you use the cream from the tops of the milk bottles, a cream dipper will do the trick perfectly.

The busy woman who makes cookies for kiddies should invest in the new cookie cutter that cuts 86 cookies in a minute. When the dough is rolled the desired thickness on the board, the cutter is rolled over it cutting two at each revolution.

HER OWN WAY by A GIRL of TODAY

THE SHOCK OF REALIZATION

"I was not sure at first that I had heard aright and I must have looked at Lola Lawrence with an uncomprehending stare, for I had stopped stock still facing her when I realized what she had been saying. Consequently she repeated the words, this time a little more loudly.

"'I said," she reiterated, 'I don't see why you keep on working.

"'Do you for one moment think you are fooling anyone but yourself, when you keep this place while all the time, dressed in the most gorgeous importations that Madame Seria brings over, you are dining and opera-going with Buddy Tremaine?

"'He must have fallen for you hard for he never took me to the opera and sat in his mother's box. When we went, which was not often, we sat in the seats where anyone who had five dollars could sit. Of course I know that he was crazy about high-brow music and you are much cleverer than I was, to go with him to the opera every night during the season. I couldn't stand so much caterwalling and I told him so. Perhaps I might have done it if I could have sat in the golden horseshoe. I wonder what his mother thought about it. How was Buddy able to make your appearance there all right with the family!"

"I managed to interrupt Miss Lawrence.

"'I don't know what you mean, Miss Lawrence, but I do know that what you are intimating is a most terrible lie. I do go to the opera with Mr. Tremaine, but it is because we both love it. I am going to be a singer some day. Tortentio is teaching me, and he is so pleased with my voice he is perfectly willing to wait until he makes me a successful singer for his remuneration.'

"'Old stuff! Old stuff, young woman! Tortentio and Tremaine made me think I was going to be an opera singer until Tremaine got tired of me and then he got Tortentio to write me a note saying he had found my voice would never come up to the requirements of grand opera and as he only took pupils who showed great promise, he must decline to keep me any longer. It will only be a little while before you will get such a note. That's the way that Buddy Tremaine works. I thought you knew all about it.'

"'Were—were—you taking lessons of Tortentio?' I asked stammeringly.

"'Yes, I certainly was, but I will bet my future existence that I stopped the day you began. What day did Tortentio write you a note telling you he had decided you were a "best bet" and he was willing to teach you "on spec," as it were, he was so sure you would make good?'

"'I don't remember,' I said haltingly, as I turned to walk out of the room.

"Miss Lawrence stepped forward quickly, took hold of my shoulders and pulled me around so she could look in my face.

(Copyright, 192[illegible], NEA Service, Inc.)

Tomorrow: Illusions Shattered.

SAVE YOUR TEETH

Prepared by the Oral Hygiene Committee of Canada, with which the Peterborough Dental Society is Collaborating.

WHAT LOOSENS THE BABY TEETH?

You have watched in your small son these little teeth that were once so firmly rooted, gradually loosen and begin to wobble. For fear lest he might swallow one you tied a string around it and jerked it out; or else you just picked it off, and finding no root, you wondered what had been holding it in place, and you asked yourself was it always so.

Now, as a matter of fact, the "baby tooth," upon eruption, did possess a normal root; then, where has it gone?

Well you see, that as the incoming permanent tooth begins to develop and push up, it must find room. So Nature removes these little temporary teeth through absorption of the root, allowing the crown to fall away—a process that is attended with no pain or outward disturbances whatsoever.

But occasionally it happens that this natural process of root absorption is retarded, or it may be, does not occur at all, with the result that the little tooth does not loosen by the time the shedding process should take place.

This is due, probably, to the death of its pulp or nerve, preventing a quick natural absorption, or it may be, to the tardy development of the replacing permanent tooth or to its eruption into an abnormal position, or possibly to the non-development of what should have been the succeeding tooth.

In any case, your dentist will be best able to advise you as to whether this unloosened "baby teeth" should come out now or at a later date.

THE SECRETS OF CHARM

By Lucrezia Bori.

There are so many points to be considered in the quest of good looks, that one is prone to over look some that seem really of minor importance.

Now, I do not believe in calling too many things to mind, so that if one followed them all there would be no time left for anything but to be beautiful. This is far too busy a world for that!

Still, have you ever paid careful attention to your elbows and the appearance of the back of your arm?

Perhaps you have, for if you have ever happened to run your hand over your upper arms at the back, you may have been very shocked and surprised to find that they were so rough to the touch as to seem fairly horny. An awful state, I will admit!

The young girl of woman who has much occasion to wear evening dress must surely be careful of the appearance of her elbows and arms. For the most carefully considered toilette can be marred considerably by ugly elbows.

In the first place, the elbow should be scrubbed with a soap brush until it is absolutely clean. This may sound like unnecessary advice, but try the scrubbing brush method anyway, as it has a tendency to soften as well as cleanse.

Now, the way to make these difficult parts smooth, after washing is to proceed as follows:

Dry them thoroughly. Then take a bit of coarse cooking salt, rub it on a dampened Turkish towel, and apply the towel vigorously to the roughened parts. This friction will make them red for a while, but the redness will die down. If it leaves your arms a bit tender, rub in a good nourishing skin food, and allow it to remain overnight.

After one treatment of this kind your arms will be more smooth, and if you repeat once, you will find that the unattractive roughness has disappeared entirely.

Repeat as often as they seem to need this treatment.

The same method holds good for legs which have become rough in texture. Sometimes your legs may be only thapped, as a result of going out in chin stockings when you have failed to dry your legs thoroughly after a bath. But if they become rough and show a tendency to remain so, the salt treatment will correct this immediately.

This advice as to elbows is especially timely at the beginning of Summer, if you plan to wear short-sleeved frocks.

DID YOU EVER STOP TO THINK?

(By Edson E. Waite, Secy., Shawnee, Okla., Board of Commerce.)

Elmer T. Peterson, Editor of the Wichita, Kansas Beacon, says:

That fifty per cent of the money spent for advertising is thrown away because the writers of the advertisements do not understand how to open the doors of the reader's mind.

That advertising, in spite of this fact, is the primary moving force in business today.

That salesmanship, service, quality, price, desirability are subdivisions of the general subject of advertising.

That the advertiser must create desire on the part of the prospective buyer. He cannot do so by repeating inane expressions like, "The Store of Quality," or "We Strive to Please," or "Service is Our Motto." The reading public is getting too sophisticated. It doesn't care about slogans or mottoes, but insists upon knowing what, why, how, when and where. It wants to know the price. The public is pretty intelligent and the advertiser must recognize that fact.

That too many advertisers try to feature too many things at once and only succeed in producing a blurred gray effect upon the reader's mind. One appealing fact in black type, thrown into sharp contrast with plenty of white space, hits the mark better than a charge of birdshot scattered all over the place.

That first of all, "create desire." You can't do that by throwing platitudes. And remember that advertising is the biggest factor in business success. Wait a moment before you object to that sweeping statement—it also includes the business man's own ability, for the knowledge of that ability is a form of advertising in itself.

The possibilities of advertising are only being scratched. The next 25 years will see a great change and amplification. Lost motion will be cut out and the psychology of it will be more definitely analyzed. So don't advertise by turning your advertisements upside down or getting off jokes or attracting attention by some other freakish method. Always bear in mind the fact that you must create desire for your product, and if you will do that you will find that advertising investment is the best of all your investments.

(Copyright, 1926.)

"Winterproof" Your Home With a Gurney Furnace

A FIRST-CLASS furnace is the first essential of a warm and comfortable house. The important thing is to select the right type of Warm Air Heating and then to be sure that the furnace is properly installed.

A "Gurney" fills the bill to a nicety. No furnace made has a better reputation, and the men who sell and install Gurney Furnaces back up a fine product with good service.

There are mechanical virtues in Gurney Warm Air Furnaces that explain their coal-saving records. Our booklets tell the whole story. Use the little coupon below—and write today.

THE GURNEY FOUNDRY COMPANY, LIMITED
Toronto, Montreal, Winnipeg, Vancouver.

Gurney Foundry Co., Limited, Toronto, Canada
Please send me booklet(s) on subject(s) marked with a x
HEATING & COOKING

Hot Water Heating	Gas Ranges
Steam Heating	Electric Ranges
Warm Air Heating	Coal Ranges and Heaters
Radiators	
Domestic Water Heaters	
Coelectric Range	
250 Series Boiler	

Name.....
Address.....
118

Gurney Furnaces are for sale in Peterboro by:

W. R. TURNER & SON

YOUR HEALTH

By ROYAL S. COPELAND, M.D.,
Former Commissioner of Health, New York City.

Any kind of a pain seems to the sufferer to be the worst kind of a pain he could possibly have. The pain of pleurisy is really a terrible pain. It is just as bad as if a knife had been thrust in the side between the ribs. With every deep breath there is agonizing pain.

Pleurisy is an inflammation of the lining membrane of the chest cavity within which are contained the lungs. It is caused by cold, exposure, weakness and a run-down condition.

As a rule, pleurisy begins with a chill. The next symptom is a stitching pain somewhere between the nipple and the space under the arm. The acuteness of the pain has given to the disease the name "stitch in the side."

Difficult breathing, a dry cough, tenderness over the chest and sometimes fever are symptoms which follow in rapid succession. Of course, these are not all the symptoms. There may be continued chills, fever, fainting and sweating.

A well-ventilated room with plenty of fresh air and sunshine, is the first essential to cure. Have the bed so placed that the sufferer will have all their benefits without being in a draft.

In pleurisy the victim lies on the side affected. Promote his comfort by placing pillows at his back and under the side to take the strain off the back. As in all other conditions affecting the lungs the position should be changed frequently.

The diet should consist only of liquids or semi-solid food, as the doctor directs. Fruit juices, milk, beef juice and plenty of water will usually be sufficient.

Particular attention must be paid to the bowels. Either enemas or medicine should be given so that the bowels move daily.

Strapping the chest with adhesive plaster relieves the pain.

When the patient grows better and begins to sit up, you should double your efforts to guard him against taking more cold and over-fatigue. The first day he should not sit up for more than fifteen minutes. The next day he may increase it to half an hour. Gradually the strength is restored and the patient can go about his affairs.

The simple rules of good health should be followed. It is particularly important to correct your methods of living after having pleurisy. The fact that you have had an attack means that you are below par, or that you are susceptible to some particular germ. Unless you are careful, you may have another set-to with this uncomfortable disease.

ANSWERS TO HEALTH QUERIES

M. P. Q.—What should a young man of eighteen, 5 feet, 10 inches tall, weigh?

2.—What foods will add weight?

A.—He should weigh about 150 pounds.

2.—A normal well-balanced diet, including plenty of milk, fresh eggs, etc. The proper amount of sleep and rest is also essential.

* * *

MOLLIE. Q.—Is a liquid called —— safe to use for the removal of moles?

2.—If not, what do you advise?

A.—Since I am not familiar with this preparation, I cannot advise it.

2.—Moles may be made less noticeable by the use of an electric needle, handled by an expert.

* * *

A. E. H. Q.—I am a girl fifteen, 5 feet 5 1-2 inches tall. What should my weight be?

2.—Would massage or exercise help to develop my legs which are very thin in proportion to the rest of my body?

A.—You should weigh about 122 pounds.

2.—Both should develop your legs. Running, walking, dancing, skating, etc., should all bring about results.

* * *

A READER. Q.—Does a person grow after the age of twenty-one years?

A.—Not as a rule.

* * *

H. M. G. Q.—What would cause a sour stomach?

A.—This condition is usually due to acid in the stomach. If you pay careful attention to your diet and avoid poor elimination your trouble should clear up. For further particulars send a self-addressed, stamped envelope and restate your question.

* * *

H. A. M. S. C. M. Z. Q.—How can I reduce my ankles?

A.—You might try rising on your heels and toes, alternately for fifteen minutes each day. This may help.

* * *

MRS. T. F. S. Q.—1.—How much should a man weigh who is fifty-six years old, 5 feet 7 1-2 inches tall?

2.—How much should a woman weigh who is fifty-three years old, 5 feet 3 1-2 inches tall, and a woman forty-two years old and 5 feet, 6 inches tall?

A.—1—He should weigh about 156 pounds.

2.—They should weigh respectively 141 and 148 pounds.

* * *

J. M. Q.—What should a man forty-nine years old, 5 feet, 6 inches tall weigh, also a woman, aged thirty-nine, 5 feet, 4 inches tall?

2.—What causes muscular rheumatism?

A.—They should weigh respectively 151 pounds and 138 pounds.

2.—This condition may be due to an infection of some kind. Have the teeth, tonsils, sinuses, kidneys and gall bladder examined, since these are all possible points of infection when looking for the source of the trouble.

* * *

C. D. Q.—What causes itching of the skin and when scratched raises up welts and bumps?

A.—This would suggest hives or urticaria. Proper attention to the diet and regular intestinal elimination should overcome this trouble to a great extent. Nervousness is also responsible in some instances. For further particulars send a self-addressed, stamped envelope and repeat your question.

Dr. Copeland will answer for readers of this paper questions on medicinal, hygiene and sanitation subjects that are of general interest. Where the subject of a letter is such that it cannot be published in this column, Dr. Copeland will, when the question is a proper one, write you personally if a self-addressed, stamped envelope is enclosed. Address ALL INQUIRIES to Dr. Royal S. Copeland, in care of this office.

(Copyright, 1926.)

Mrs. Robert Vyse

Hamilton, Ont.—"Dr. Pierce's Favorite Prescription is the greatest help to women of any medicine there is. It is especially beneficial to the expectant mother, as it keeps her physically fit at all times. My mother was a great believer in this medicine, and during my first expectant period she had me take it and I got along splendidly—kept well and strong and was able to do my work right up to the last. I had practically no suffering and had a very healthy baby. I took a few bottles of the 'Favorite Prescription' afterwards, which helped to bring back my strength."—Mrs. Robert Vyse, 139 West Ave. North.

You'll soon feel better if you obtain this Prescription at your nearest drug store, in tablets or liquid, or send 10c to Dr. Pierce's Laboratory in Bridgeburg, Ont., for trial pkg.

Moviegraphs

HOLLYWOOD

HOLLYWOOD, April 12—Sights and thoughts along the boulevard:—Richard Barthelmess back in Star Land after a sojourn of many years in the east . . . he sits on top of the world in so far as coin and glory is concerned, but the love he hoped would carry him to even greater heights has slipped from his life forever. . . . Mary Hay, the girl-love who became his wife, has gone away. . . . Dick and Mary are divorced . . . their baby daughter is now crossing the continent to be with daddy . . . and in a few more days she will be going back, half way around the world to Paris to see her mother, who is dancing there. . . . Dick chats quietly . . . he is more reserved than he has ever been before . . . he is taking his fame in the movies and his failure in the home seriously . . . he crosses the street, waves a hello to Ramon Novarro and Herb Howe and disappears down Cahuenja. . . . Phil Rosen, who used to be a cameraman, coming out of kodak shop. . . the old love not downed. . . . . George K. Arthur, the Scotchman, who plays English parts. . . . Marcia Manon, who studied to be a noisy soprano, and now makes a living in the silent drammer. . . . Bull Montana, on the corner, needing a shave. . . . Corinne Griffith out riding with her husband, Walter Morosco, who has jsut turned director . . . wonder when the fair Corrine is going to make good her publicity threat . . . to have babies when she had finished her next three pictures . . . she's finished a sack full since that memorable ultimatum . . . of course, we shouldn't take our make-believe marionettes so realistically, as it were. . . King Baggot, matinee idol of yesterday and now a successful director, entering a bank . . . business isn't so bad after all . . . Metro-Goldwyn-Mayer must be paying regularly . . . there's a corned-beef and cabbage factory . . . guess I'll go in and reload.

Hermann Hagedorn, official biographer of Theodore Roosevelt, who is preparing the screen story of "The Rough Riders," has just finished a tour during which he interviewed many members of the immortal regiment. From the veterans came a new fund of Roosevelt yarns. Here's one of the best:

When Roosevelt was governor of New York a Rough Rider in Arizona wrote to him from an Arizona jail cell asking help and explaining his predicament.

"Mr. Roosevelt, I am in jail for shooting a lady in the eye," his letter read. "But I didn't intend to shoot the lady. It was accidental. I was aiming at my wife."

Jesse L. Lasky, Adolph Zukor, Louis B. Bayer and Carle Laemmle are the "big boys" of the motion picture game. You seldom hear of these men—they are behind the blonds and brunets and sheiks whom you do know well. These are the babies who put up the money to make pictures. They boss the stars, Pola Negri, Gloria Swanson, Norma Shearer and others like clerks get handled in a department store.

And where did these film gods come from, each of whom is worth more than a half dozen million dollars a piece? Only a few years ago each was an obscure cog: Lasky was a vaudeville actor; Zukor, a clothing salesman; Mayer a Maine lumberjack, and Laemmle a music dealer in New York's Tin Pan Alley.

Testimonial from Modern Mutual Admiration Society: H. B. Warner says of Lilyan Tashman: "She is a fascinating actress, whose work shows a marvelous sincerity. It's a pleasure to work with her." Lilyan says of Warner: "His performance is so convincing that it is inspirational to play opposite him."

CLEANING.

'Round the house there's somethin' doin', and I think that work is brewin', fer the wife is makin' plans that come each year. With the springtime now in season, there's no doubt that that's the reason why the dustin', cleanin', scrubbin' job is here.

All engagements we are droppin'. 'Stead of steppin' out, we're moppin'. To a married man the thought is understood. As the front rug is hangin', for its beatin' and it's bangin'—when the wife says, "beat it"—Gee, I wish I could.

E'en the yard, with dirt appalling, needs a thorough overhauling, and the shovel, rake and hoe are put to use. Little gardens must be planned on. Raked up spots one must not stand on, are the places where real labor's put to use.

Up on ladders; then akneeling. Washing baseboard, tile and ceiling, till your knees, your arms, and mental power are dumb. Yep, it's up to you—get busy! Plough until you're fairly dizzy. That's the penalty you pay 'cause spring has come.

There are 17,347 one-teacher schools in the United States.

Her Liver Was Bad And She Felt Tired and Depressed

Mrs. M. Siefert, Grosswerder, Sask., writes:—"I was greatly disturbed with pains in my liver, and felt tired and depressed most of the time. One day I read about

Milburn's

LAXA-LIVER PILLS

and the next time I went to town I bought four vials of them.

I have used them regularly, and after two months' use I feel like an entirely different woman.

Now, I always recommend them to any of my friends who are troubled as I was."

There's only one "Laxa-Liver Pill", and that's the one put up, for the past 52 years, by The T. Milburn Co., Limited, Toronto, Ont.

ADVENTURES of the TWINS

by OLIVE ROBERTS BARTON

NUMBER ELEVEN—THE GAZOOKUMSES AND THE CANDY.

The next place that Mister Tingaling and the Twins went to collect rents, was Mister Owl's house.

"Tap, tap, tap!" they went on the door of Mister Owl's apartment in the Maple Tree.

Mister Owl opened the door himself and blinked and blinked and blinked.

"I can't see so very well in the daytime," he said. "Who are you?"

"We're the rent collectors," said Nick.

"Who?" screeched Mister Owl.

"Rent collectors," repeated Nick. "This is Mister Tingaling, your landlord. This is the thirty-second day of the month in Fairyland, and your rent is due, Mister Owl. It's fifty cents in fairy money."

"Fifty cents in foolish money," said Mister Owl. "What do you think I am, anyway? I paid my rent not an hour ago."

It was Mister Tingaling's turn to shout. "What! Paid your rent! How could you pay us when we weren't here?"

"Well, somebody was here," said the owl, giving his feathers a shake that made the dust fly. "Or rather three somebodies were here. And I paid them."

"What did they look like?" asked Nick.

"They looked just alike," said Mister Owl. "And they said you had sent them. They looked like three little boys."

"The Gazookumses!" cried Mister Tingaling and the Twins together. "It was the Gazookumses who got your rent, Mister Owl. Which way did they go?"

"Down toward the candy-store," said Mister Owl. "That way."

Poor Mister Tingaling and the Twins almost flew to the candy-store.

"Were three queer little boys here lately?" asked Mister Tingaling in a trembling voice.

"Yes, sir!" said Mister Bags, the candy-store keeper. "They spent fifty cents in fairy money."

"Oh, dear!" said poor Mister Tingaling. "Which way did they go?"

"That way," pointed Mister Bags.

So off went Mister Tingaling and the Twins again, pocketbook and all, to try and catch the Gazookumses who had stolen Mister Owl's rent money.

But no Gazookumses could they see anywhere.

Finally they stopped under an old dead tree, with a crow's nest in the top.

"I'd give a dozen cookies to know where those rascals went," said Tingaling.

Just then a lolly-pop stick hit him on the nose.

"Where'd that come from?" he demanded.

But nobody answered. The Twins ran this way and that and looked in all the holes and up all the trees. But they came back and said they couldn't see a soul.

Just then a chocolate-bud jacket all rolled up into a little tin pill, hit Mister Tingaling on the ear.

"Where'd that come from?" cried Tingaling picking it up.

But nobody answered.

And just then a little paper frill off a bon-bon came floating down and sat itself saucily on top of the fairyman's hat.

"Who's up in that nest?" he called suddenly, looking up suspiciously at the big nest of sticks and straws in the dead tree.

"Just us crows!" came three voices in a chorus.

"You crows must have a sweet tooth," said Mister Tingaling, winking at the Twins.

(To be continued.)

(Copyright, 1926, NEA Service, Inc.)

FAMOUS FORTUNES

By Barbara Bayne

HENRY M. FLAGLER—THE TRUE PIONEER OF THE SOUTH

Have you ever wondered who was responsible for the upbuilding of Florida and the enormous real-estate boom in that land of the sunny South? If any one man was directly responsible, that man was Henry M. Flagler, who died in 1913, a multi-millionaire.

He rightfully belongs among the empire builders of the world, that rare, intrepid breed of dauntless spirits who convert the waste places of the

He Started Life as a Clerk in a Grocery Store.

earth into habitable regions. When Henry Flagler came to Florida twenty-six years ago, the southern part of the peninsula was still a primitive wilderness, unpenetrated by railroads and given over to a few scattered villages along the coast. Miami was then a fishing and Indian trading post—desolate and mosquito-infested. But the pioneering genius of Henry Flagler transformed that waste land into a luxuriant, verdant country to which thousands of Northerners flock each Winter.

Henry M. Flagler was born—the son of a minister earning $300 a year—in 1830. At the age of 14 he was compelled to leave his home at Hammondsport, New York, to learn his living. He obtained employment as a clerk in a grocery store at Republic, Ohio. By saving his money he was able to go into the grain business at Bellevue, Ohio, where he married.

The young grain merchant sold his grain to John F. Rockefeller, who was then a commission merchant at Cleveland. Then he went to Saginaw, Michigan, to enter the salt business, which was not, however, a successful venture. Three years later he left there penniless and in debt. He went to Cleveland to rebuild his fortunes, and after re-entering the grain and produce business became interested in an oil refinery conducted by John D. and William Rockefeller and Samuel Andrews. This venture resulted in the formation of the Standard Oil Company in 1870. Mr. Flagler, quite wealthy, then went to New York in 1882 and within a few months had invested in Florida real estate. He made his first trip to Florida in 1885, and spent most of his time there from then on.

His first enterprise in Florida was the Ponce de Leon Hotel, on which he spent $1,500,000. Other enterprises followed until he had invested $50,000,000.

GOOD NIGHT STORIES

By Blanche Silver

WHEN BOBBY COON MADE A MISTAKE

"Bobby Coon went a little closer to the newcomer. Then he sat down and began to laugh.

"Who in the world are you?" he asked with a tilt of his pretty nose. "I've never in all my life seen an uglier fellow."

"I don't doubt that at all," said the new comer studying his neighbor. "I'm not as much on looks as you are. I always did admire the way your mama dresses you. All coons dress the same way and all porcupines dress as I do. I'm Billy Porcupine." Billy Porcupine shook his funny little clumsy body so that his great long spears made a rattling sound.

"Do your bones always rattle like that?" asked the astonished Bobby Coon. "Your skin seems to be loose."

"Not my skin," replied Mr. Porcupine. "That's my spears making that noise. You see when folks do things to annoy me, I just shower them with these sharp spears, then they'll be more careful next time."

"Goodness!" cried Bobby Coon, stepping back. "I hope I haven't offended you. You see I've never had the pleasure of meeting a gentleman like you."

"Then take a good look at me," laughed Billy Porcupine. "If you'll notice, I'm larger than you are and my body is thick and heavy."

"Yes and your head is rather small for your body, even your neck is small," chuckled Bobby Coon. "Have you any ears at all?"

"Who in the World Are You?"

"Sure I have," laughed Billy Porcupine, "but they're so small you can hardly find them. They're covered with hair. But I can hear just the same. Better than you can right now."

Around a bush dashed a dog and poor Bobby Coon almost died of fright when he saw him coming toward him.

Billy Porcupine arched up his funny little humped back, shook his little spears and Mr. Dog turned around and ran away howling.

"Well of all things!" cried the Coon, coming out from the hole in the ground, where he had run to hide. "You certainly shook yourself that time. Thanks, Mr. Porcupine, you really have saved my life. I was so excited over meeting you I really forgot my manners. I hope I didn't hurt your feelings."

"Not so badly as my spears hurt that dog," laughed Mr. Porcupine. "I guess he'll know me the next time he sees me. If he doesn't, I'll introduce myself again. Whenever you see me duck my head down and begin switching my tail, look out or you'll be sorry. If one of the spears from my tail get into an enemy it will work its way deeper and deeper into his skin. I'm a peace-loving fellow, but when I get mad, look out."

Bobby Coon hated to acknowledge it, but he was glad his mother called him just then. Bidding Mr. Porcupine goodby, Bobby Coon scooted home. The next time he met Billy Porcupine, he was very careful what he said.

(Copyright, 1925.)

CANADIANS TELL

(Continued from page one.)

prevailed when prohibition was in force in Manitoba and other Western Provinces, Mr. Russell replied that in those days "more than half the people were in avowed unblushing revolt against the law," while the Province itself was converted into a network of stills.

"It was the same in Saskatchewan and in Alberta," he declared.

Once when Mr. Russell said a case of liquor is the weekly limit per person in Canada, the crowd that packed the room laughed so long and loud that it was with difficulty order was restored. One woman almost went into hysterics.

"As long as human nature lasts," Mr. Russell commented, "and that will be until the end of the world, there will be a demand for liquors for beverage purposes, and as long as fermentation lasts the means of supply will be there."

In Winnipeg in 1923 when wets regained control more than 70 per cent. of the women voters, said Mr. Russell, voted to do away with prohibition. They did so, he added, "to save their families."

There is still a considerable American trade in hard liquors, he said, and so anxious are some people in Minnesota and Wisconsin to get hold of the real article that special trains from those States into Winnipeg is now the common rule.

Sir William Stavert, who followed Mr. Russell, told a story of similar conditions in Quebec to those which Mr. Russell said prevail in Manitoba and other Western provinces. He said the Quebec Government operating system had decreased crime, eliminated the bootlegger, as well as bringing about a reversion from hard liquors to light wines and beers.

"CALL THE NEXT CASE!"

Judge—Have you ever been up before me?

Traffic Offender—Hundreds of times, your honor.

Judge—Impossible! I would remember your face.

Traffic Offender—You don't see me, your honor. I am your milkman.

THE EXAMINER CROSSWORD PUZZLE

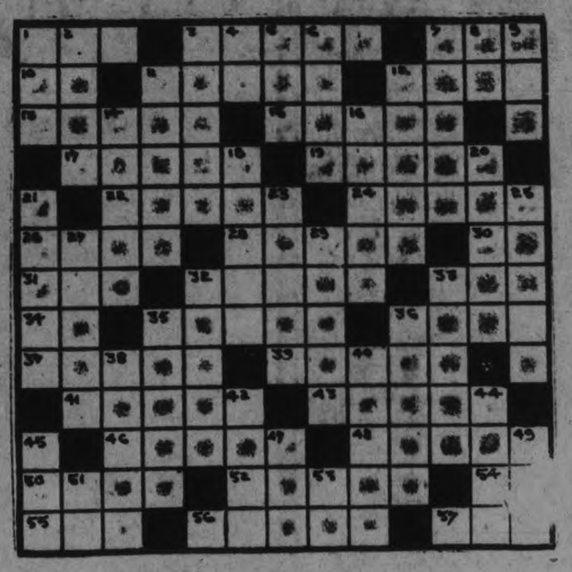

HORIZONTAL

1. Sash wornby Japanese women.
3. Native.
7. Swimming organ of a fish.
10. Second note in a scale.
11. Engine.
12. Hair on the horse's neck.
13. To suit.
15. Helmsman.
17. Principle.
19. Challenges.
22. Pertaining to the mode.
24. Augured.
26. To goad.
28. Worker in stone.
30. Italian river.
31. Possessive pronoun.
32. Bar applied to a rotary piece to turn it.
33. To knock lightly.
34. Half an em.
35. To moisten with dew.
36. Cavity.
37. Competed in speed.
39. An evil spirit.
41. Big.
43. Values.
46. To pay for another's entertainment.
48. A pinaceous tree.
50. To yield to authority.
52. Amount at which a person is ratedy for assessment.
54. To depart.
55. By.
56. Joint of the arm.
57. Not many.

VERTICAL

1. A globe.
2. Dark red vegetable.
3. Famous.
4. Preposition of place.
5. The summit.
6. Dry.
7. Pre-destined.
8. Within.
9. Recent.
11. Person under majority.
12. Person of low intelligence.
14. Thigh bone.
16. To work.
18. Civilized.
20. Leaf division of the calyx.
21. Guide in a theater.
23. Washed.
25. Drugged.
27. Pertaining to punishment.
29. Drain.
32. Shelf.
33. Harmonized.
35. Grape.
36. Large inn.
38. To provide food.
40. Parrot.
42. English title.
44. Wise.
45. To steep in liquid.
47. Slight flap.
49. Line.
50. To exist.
53. Toward.

Women's Lives

are relieved of a great hygienic handicap in this way

THERE is now a new way in woman's hygiene. A way scientific and exquisite that ends the uncertainty of old-time "sanitary pads."

You wear sheer frocks and gowns without a second thought, any time, anywhere. You meet every day, every business or social demand unhandicapped.

It is called "KOTEX." Eight in every 10 better-class women have adopted it.

Five times as absorbent as ordinary cotton pads, it banishes danger of mishaps.

Deodorizes, too. And thus ends ALL fear of offending.

Discards as easily as a piece of tissue. No laundry. No embarrassment.

You obtain it simply by saying "KOTEX." Women thus ask for it without hesitancy. Costs only a few cents at drug or department stores. Proves old ways a folly.

KOTEX

No laundry—discard like tissue

The second greatest copper mine in the world is in Alaska.

No Indiana man ever has been appointed to the United States Supreme Court.

D	E	C	E	I	T	F	U	L	N	E	S	S
I	R	O	N	W	A	S	E	V	I	L		
S	A	P	R	O	S	E	S	E	R	I		
P	A	G	E	T	P	I	N	P				
L	A	S	T	W	O	N	T	C				
A	T	S	T	A	T	I	O	N	F	A		
C	A	T	S	W	O	R	N	D	O	R		
E	D	O	N	S	L	Y	P	U	R	R		
M	D	O	P	E	H	A	G	I				
E	M	R	E	T	R	I	A	L	M	A		
N	O	B	R	E	A	R	S	L	A	G		
T	R	I	O	A	T	E	E	Y	R	E		
S	E	N	S	E	L	E	S	S	N	E	S	S

SOLUTION OF SATURDAY'S CROSSWORD PUZZLE

"Something to Eat *In a Hurry!*" *is the modern Idea of Breakfast*

IN the hustle and bustle of our modern life, the demands upon energy and vitality are more exacting than ever before. Yet at the one meal of the day which must prepare us for this ordeal of hurry—breakfast—we are gradually eating less and less.

If "Something to Eat in a Hurry" has been your guide in choosing a breakfast, be careful. Make sure your breakfast is a *safe* breakfast—that it supplies the precious elements of nourishment which your body needs.

This Delightful Food was Planned, in Every Particular, to Give You Exactly What You Need!

An expert in food values originated Grape-Nuts expressly to furnish *five* essential elements for the body's nutrition. These are dextrins, maltose and other carbohydrates for energy; iron for the blood; phosphorus for teeth and bones; protein for muscle and body building; and the essential vitamin-B.

In the small crisp kernels of Grape-Nuts, two healthful grains are combined—whole wheat and malted barley. Their flavors are brought out more richly, more fully, in Grape-Nuts than in any other food. You will find the taste delightful—nut-like, with a delicate suggestion of malt sugar.

Grape-Nuts is a food for the whole family, from the two-year-old up—baked by a special process which makes it easily digested. Moreover, it is a food which dentists highly praise, for its crispness encourages the thorough chewing which helps to keep teeth and gums healthy and beautiful.

Grape-Nuts comes to you in a wax-wrapped package ready to eat with milk or cream. It is very inexpensive—for such highly concentrated nourishment is Grape-Nuts, that you need serve only four teaspoonfuls to each person, such a helping costing less than one cent. Buy a package to-day from your grocer or take advantage of the following offer:

A Series of Health Breakfasts With Two Servings of Grape-Nuts FREE.

Mail the coupon and we will send you two individual packages of Grape-Nuts, free—enough for two breakfasts. We will also send you "A Book of Better Breakfasts", containing menus for a series of delightful health breakfasts—and written by a former college physical director. Follow these menus and you will soon find that better breakfasts mean better days.

CANADIAN POSTUM CEREAL CO., LIMITED, 505
45 FRONT STREET EAST, TORONTO 2, ONTARIO.
Please send me, free, two trial packages of Grape-Nuts, together with "A Book of Better Breakfasts", by a former college physical director.

Name .....
Address .....
City ..... Prov. 35

"There's a Reason"

Grape-Nuts

Made in Canada

ENGLISH LEAGUE CHAMPIONSHIP WON BY HUDDERSFIELD FOR THE THIRD SEASON IN SUCCESSION

Arsenal's Defeat by Sunderland Virtually Decided Soccer Honors.

JACKSON STARRED

Burnley Ran Wild at Birmingham—Four Goals in Four Minutes.

LONDON, April 12. — Canadian Press Cable. — Huddersfield town as good as salted away the chompion-ship of the English League (First Division) Saturday, when Jackson, formerly International outside right of Aberdeen in the Scottish League, secured two goals against West Ham, the latter narrowing the margin to one through the efforts of Earl. The Yorkshir-men thus increased their aggregate pointage to 55, while Arsenal, who were the sole team to have any sort of a hope for League championship, remained stationary at 47. Arsenal's chances went a glimmering at Sunderland, where the tables were turned on them to the tune of two goals to one. Earlier in the season at Highbury, Arsenal had whitewashed Sunderland by a couple of counters.

Thus with 8 points now separating Huddersfield from Arsenal, the latter's position is without hope. This fact, however, will not detract from the interest of the game to be played on Saturday next between Huddersfield and Arsenal on the former's ground. Another victory for Huddersfield gives them the championship for the third year in succession, and the same end would be achieved were Arsenal to drop one more game.

Burnley's Exploit.

An extraordinary feature of Saturday's League play was that at Birmingham Burnley defeated the home team by no less a margin than seven goals to one, and of the mystic number Page accounted for six.Burnley walked all over Birmingham and did just exactly as they pleased. At one stage of the proceedings, the visitors for four minutes put on a regular procession to Birmingham's goal, scoring an average of one a minute in that period. Bruton rounded off Page's sextette by adding one more, which, however, was neutralized by Bradford scoring for "Brummagen."

Much the same sort of a game was staged at Blackburn where the locals stacked up seven goals against Manchester United, and Harper for the Rovers came near to reproducing Page's performance. He fell two short, however, his record being four. Campbell, Mitchell and Puddefoot added the other three. Blackburn thus avenged themselves for the two-nought defeat they suffered at the hands of Manchester United on November 28 at Old Trafford. This was the third occasion on which the United have figured in a seven goal game this season, the previous tilts being against Burnley and Manchester City. In the former they were victorious 6-1 and in the latter they dropped the points by the same score.

The Metropolitan teams had a bad day, Tottenham Hotspurs alone winning. At White Hart Lane they blanketed Notts County by 4 goals, two of which were scored by Dimmock, Elkes and Roe accounted for the remainder.

Other Scores.

A misadventure by Hart of Leeds United added a third goal to West Bromwich's score when the latter whitewashed the United at West Bromwich. Carter's two tallies had clinched the game for the Albion, however.

Other first string scorers were: Manchester City (Austen, Brownell, Johnson and Roberts.) against Aston Villa (Dorrell and Walker.)

Sheffield United (Tunstal-2, Green and Gillespie) against Newcastle United (Hudspeth-2, McDonald).

Sunderland (Gurney-2), against Arsenal (Brain.)

Liverpool (Chambers) against Bury, nil.

Bolton Wanderers (R. Jack) against Cardiff City, nil.

Second Division scorers were:

Blackpool (Fiswick-2, Mellock and Meredith), Stockport Co. (Meads.)

Bradford City (Durkinshaw-2) Middlesboro-2), nil.

Clapton Orient (Henderson and Cock), Swansea Town, nil.

Darlington (Little), Oldham, nil.

Derby County (Gill and Thornewell), Preston N. E., (0.)

Hull City (Martin), Stoke, nil.

Notts Forest (Stocks-2), Gibson and Burton), South Shields (Guyan); Port Vale (Kirkham), Portsmouth, (Martin.)

Southampton (Rawlings), Fulham, nil.

SOCCER NOTES

There will be a meeting for all those interested in Junior football at the Y.M.C.A., Wednesday evening, April 14 at 8 p.m.

D.D.D. Washes On and Eczema's Gone

Try D. D. D. soap, too

At all good druggists

McDermid Drug Co., Ltd.
J. P. Bond, Druggist.
A. G. Harvie.
McDermid & Jury, Druggists.

C.P.R. CLUB MEETS TO DISCUSS PLANS

Havelock Organization is Preparing for Busy Year's Work.

HAVELOCK, April 12. — The fourth regular meeting of the Havelock C.P.R. Recreation Club was held on Tuesday evening, the President, H. W. Roche, occupied the chair and ten members were present.

Unfinished business from previous meetings was then gone into. The matter of complimentary membership cards for pensioners and families of deceased employees was discussed and, on motion of J. Evans and A. J. Plunkett, it was decided to issue complimentary membership cards to pesioners and to the families of deceased employees.

J. Little, a member of the entertainment committee spoke in regard to the activities of this committee. The members were considering holding a social evening the latter part of April, but before making any final arrangements were desirous of obtaining the views of the membership. After considerable discussion Mr. Little was advised the matter would be left entirely in the hands of the committee. On motion of J. Evans and P. Pincombe, Mr. Hartry was appointed a vice-president as representing the Stores and Mechanical Accounts Department and also a member of the tennis committee. These offices were formerly held by the late A. W. Lane. A. T. Armstrong was appointed a vice-president as representing the Time Service department, vice W. H. Harper, and J. Barker was appointed a vice-president as representing the Sleeping and Dining Car Department, vice J. S. Scott.

The meeting then adjourned until the first Tuesday of May.

LACROSSE SCORES

Oxford-Cambridge Beaten by Johns Hopkins 14-0.

BALTIMORE, Md., April 12. — The Oxford-Cambridge lacrosse team met defeat by 14 to 0 when it went into action against the Johns Hopkins team here Saturday. The visitors have lost three of the four games they have played on their fourteen-game tour of the country and this defeat was the most decisive they have sustained.

Love, playing second attack for the victors, was the hero of the game, finding the rival goal on five occasions. He was ably aided by his team mates, who did not fail to pass the ball to him whenever he gained an advantageous position. The winners were off to a fast start and had the British players on the defensive all during the contest.

Other College Scores.

Johns Hopkins 14, Oxford-Cambridge 0.
Syracuse 13, Rutgers 2.
Princeton 3, Lehigh 3.
Yale 8, Stevens 0.
Army 14, Pennsylvania 0.
Maryland 4, Swarthmore 2.
New York University 3, Montclair A.C. 0.

BETHLEHEM STEEL WIN SOCCER TITLE

U. S. Championship Decided by 7-2—Crowd of 18,000.

NEW YORK, April 12.—(Canadian Press).—Bethlehem Steel defeated the Ben Millers of St. Louis, 7 to 2, Sunday in the final of the American cup tie soccer play at Ebbets Field, Brooklyn, before 18,000.

To the victor went the Dewar trophy as well as the title. This cup was presented to the United States Football Association by a European sportsman and since has become emblematic of the national championship.

The Bethlehem eleven, which has won the championship four times and has been runner-up on five occasions, entered the fray as the Eastern champion. It is a member of the American Soccer League, play in which is still continuing, and has a high rating in that circuit, composed of pro elevens, although many of the players are amateurs. The Ben Millers won the national crown on one occasion and have held the St. Louis league title for the last two years. They gave the sport its real impetus in the West and their team is one of the most famous in the country.

Total of 131 Teams Entered.

A list of 131 teams entered play for the national tourney this year. The country was divided into two sections, with the understanding that the victor in each would meet in New York, which never has held an American soccer championship, for the crown. Keen competition was the rule from the start. The Bethlehem forces had to replay a tie game to gain the Eastern honors and the Ben Millers also had to play their Western rival a second time before they could come to a decision.

Other Scores.

At Tiverton, R. I.—Fall River 8, Philadelphia 0.

Saturday game:

At Brooklyn—Brooklyn 2, Indiana Flooring 1.

BASEBALL SCORES

At Memphis:

Detroit (A)	7	11	0
Memphis (S.A.)	0	3	3

Holloway, Whitehill and Bassler, Manion; Griffin, Hodge and Kohlbecker.

At Toledo:

Chicago (A)	6	10	1
Toledo (A.A.)	1	5	0

Thomas, Connally and Schalk, Grasbowski; Canavan, Herman and Heving.

At Baltimore:

Philadelphia (A)	4	7	2
Baltimore (Int'l)	3	7	0

Groves, Rommel and Perkins; Earnshaw, Vincent, Ogden and Cobb.

At York, Pa.:

Rochester (Int'l)			4
York (N.Y.-Penn)			2

At Waterbury, Conn.:

Toronto (Int'l)	1	2	1
Waterbury (E)	2	4	2

Carroll, Hubbell and O'Neil, Styles; McPhee, Farr, Matthews and Shauffel, McLeod.

At New Haven:

Buffalo (Int'l)	2	6	2
New Haven (E)	1	6	1

Auer, Chase and Lake; Nichols, Clancy and Lerian, Berger.

At Hartford:

Boston (A)	4	7	1
Hartford (E)	4	8	1

Russell, Keifer and Bischoff; Owen, Spates, Miller and Mangum.

At Providence:

Boston (N)	5	9	2
Providence (E.L.)	4	7	2

Cooney, Ryan and Siemer; Anderson, Goldsmith and Smith, Cronin.

At Cincinnati:

Cleveland (A)	5	9	2
Cincinnati (N)	1	6	2

(Seven innings, rain).

Buckeye and L. Sewell; Lucas, Day and Rangow.

At Reading, Pa.:

Reading (Int'l)			9
Chambersburg (Blue Ridge)			1

At New York:

Brooklyn (N)	7	12	2
New York (A)	14	17	1

Hoyt, Thomas and Bengough; McGraw, McWeeny, Stryker, Moss and O'Neil, DeBerry.

New York, Nationals	8	10	0
Washington, Americans	1	8	0

Barnes, Fitzsimmons, Snyder; Johnson, Coveleskie, Hadley and Ruel.

New York Americans	4	7	2
Brooklyn Nationals	1	8	1

Shocker, Pennock, and Bengough, Collins; Grimes, Petty and Hargraves.

Philadelphia Americans	7	10	1
Philadelphia, Nationals	8	15	0

Rommel, Walberg, Gray, Pate and Cochrane; Mitchell, Maun, Ulrich and Wilson.

St. Louis Nationals	2	6	5
St. Louis Americans	4	3	2

Hallahan, Reinhart, H. Bell and O'Farrell; Vangilder, Ballou and Dixon.

Cleveland, Americans	12	15	0
Cincinnati, Nationals	2	6	1

Shaute and L. Sewell; Donohue, May and Picinich.

At Washington:

New York (N)	5	10	1
Washington (A)	0	5	2

McQuillan and McMullen; Bush, Ogden and Tate.

PADDOCK LOWERS RECORD FOR DASH

Sets 150 Meters Mark at Fifteen and Six-Tenths Seconds.

LOS ANGELES, April 12. — Charles Paddock of the Los Angeles Athletic Club broke the world's record for 150 meters in a race here Saturday that featured the triangular meet of the Los Angeles A. C., University of Southern California and Olympic Club of San Francisco, running the distance in 15.6 seconds.

The former record for the 150 meters was 16 seconds, made by K. Lindberg of Sweden in 1907. The 150 meters event was substituted for the 220-yard run on Saturday's program.

For the second time this season a new American outdoor pole-vault record was set when R. Smith of the Los Angeles A. C. vaulted 13 feet 5 1-4 inches, an eighth of an inch higher than the vault of Barnes of the University of Southern California a few weeks ago.

CLEVELAND GIRLS DEFEAT EDMONTON

International Basketball Title Yielded by Canadians.

NEW YORK, April 12.—(Canadian Press).—The Newman-Sterns five of Cleveland defeated the Edmonton Grads of Alberta by a score of 13 to 8 at the 71st Regiment armory Saturday night, and by so doing captured the girls' international championship, both in games won and in total points.

The game was the fourth and last of a series which opened in Cleveland five days ago, and the victory Saturday was the third scored by the Newman-Sterns team. The total points for the four games were: Newman-Sterns 72, Grads 60.

Nelly Kyr, whose brilliant play won Friday night's game for the Cleveland team, once again was the outstanding star, scoring three field goals and one goal from foul for an individual point total of 7. Connie Smith of Edmonton, with two field goals and one from foul, was the outstanding player of the Canadians.

Miss Kyr, stocky little forward on the Newman-Sterns five, started the scoring when, after five minutes of play in the first period, she caged a long shot from the side of the court. That goal and a goal from foul by Dot Johnson of the Edmonton five were the only scores made in the opening session, and as the result the Cleveland team was leading, 2 to 1, when the first intermission was called.

RECORD GLASGOW CROWD AT CUP FINAL SAW CELTICS DEFEATED

Paisley St. Mirren's Victory Replete With Thrills—St. Mirren Defenders—

Clean-Cut and Brilliant—Replete With Thrills—St. Mirren Outplayed Cup Score 2 to 0.

CELTIC'S GOALIE MADE MISTAKES

GLASGOW, April 12 (Canadian Press Cable).—One hundred thousand soccer fans crowded Hampden Park Saturday, contributing £3,700 ($18,500) to the funds of the Scottish Football Asociation, and saw Paisley St. Mirren carry off the Scottish Cup, defeating the Celtic by 2 goals to 0 in a game that was replete with thrills and in which never for a moment did Celtic look like winning. St. Mirren had the cup defenders out-played, out-guessed and out-generalled in every department of the game.

The defenders were without McLean, his place on the forward line being taken by Leitch. The latter uncovered the best display of soccer in the Celtic team.

St. Mirren's victory was due principally to the magnificent play of the intermediate line, Morrison, Summers and McDonald serving up a game that had the celtic front line muzzled from start to finish. The "Saints" quintette of forwards played beautiful combination, their exhibition being a brilliant series of incursions into Celtic terrtitory and in these attacks, McCrae, Howieson and Gebbie were particularly prominent. It was McCrae who destroyed the morale of the defenders within three minutes of the opening of the game when he defeated Shelvin with a hot shot. Th Celtic goalie had a hard time in the nets and made many unexpected mistakes. Shelvin appeared to be suffering from stage-fright and was very nervous.

Result a Surprise.

The Paisley team continued to press throught the first period, and before the end of the session Howison, their inside-left, had put them further ahead by another goal. From that moment the game belonged to St. Mirren. The Celtic quintette were never able to settle down to their play, and to add to their troubles McInally went lame in the second half. They received no support whatever from the halves, and the backs were always harrassed. The result was a surprise but on the merits of the game, St. Mirren were vastly the better team.

The attendance was a record for a Scottish Cup final

DUNDEE PILED UP FIVE GOALS

United's Score Against Hibernians Surprise in Scottish League.

RESULT WAS 5-3

GLASGOW, April 12 (Canadian Press Cable). — While Celtic was losing the Scottish Cup at Hampden Park Saturday, a number of surprises were taking place in the League. At Easter Road, Dundee United piled up five goals against the Hibernians, the Edinburgh team coming back with three. At the same time the victors' intra-borough rivals, Dundee, administered a two-one defeat on Queen's Park. Cowdenbeath defeated the Airdrieonians.

At Perth, St. Johnstone defeated Falkirk by the odd goal in three, and this also was the margin by which Motherwell emerged victorious over Kilmarnock on the latter's ground. One of the most remarkable features of the day was the fact that Clydebank held the Rangers to a draw. Of the four goals scored in this match, Marshall registered two for the Rangers, with Smith and Reid responding for Clydebank.

At Cowdenbeath, the game with Airdrie was warmly fought, but the visitors had to accept the defeat that came to them when Pullar put Cowdenbeath one up. This was the only counter of the game.

Campbell and Meagher did the honors for Dundee against the amateurs, who reduced the margin to one through Nicholson.

In a regular scoring bee at Edinburgh, Campbell of Dundee United shot in two counters, with Simpson, McDonald and Bauld increasing the number to five. Hibernians' return was from the toe of McColl, who duplicated Campbell's feat, and Ritchie, who added one more.

Other League scorers were:

Kilmarnock (Dunlop), Motherwell (Tennant and McFayden), Hamilton (Williamson and Kelly), St. Johnstone (Dick 2), Falkirk (Paterson).

Made major league debut with Chicago White Sox in 1922. Came from Bonham club, Texas-Oklahoma League.

Had best season in 1925. Won 17 games, lost eight. Tied for fourth with George Dauss in effectiveness, allowing 3.16 earned runs per fracas.

Took part in 40 tilts. Was in 16 complete ones. Didn't hit single batter all season. Fanned 81.

Next to Ted Lyons was most dependable hurler on White Sox staff.

In 1922 won eight games, dropped 10. In 1923 had nine victories against 14 defeats with eighth place club. Issued 100 bases on balls in 44 games same season.

In 1924 worked in 25 contests, winning seven, losing six. Gave but 38 passes during the campaign.

Right-hander, six feet one inch tall. Weighs 173.

MAJOR LEAGUES STAGE ALL SET

Campaigns Start Tuesday in Eight Cities—Yankees Improved.

TYSON A FIND.

NEW YORK, April 12 (Canadian Press) — National and American League baseball teams, fired with new ambitions according to optimistic reports from managers, open the annual campaigns in eight cities Tuesday.

Favored in the American League are Philadelphia, New York and Washington. The Senators and Athletics will start with about the same lineups carried last season, except that the Philadelphians have Hauser back at first base after suffering a broken leg. The Yankees with only Dugan of last year's infield still in action, have indicated by many lusty home run blows that their batting will give any pitcher plenty of trouble. They won 12 straight games from Brooklyn on the training trip.

In the National League the New York Giants, Pittsburgh Pirates and St. Louis Cardinals vie for first place honors, although an unexpected power may develop in one of the other clubs. The Giants have found a real center fielder in Al Tyson, the first time that this position has satisfied Manager McGraw in years. A brilliant showing in training games has given the Cardinals, managed by Rogers Hornsby, a large amount of prestige.

The Pirates will be unable to take the field with all regulars in action, a factor which may give the world champions a poor start. Captain Max Carey is out of the game following an attack of influenza, and Eddie Moore, second baseman, probably will be limping when the season starts, his shoes to be filled by Hal Rhyne from the Pacific coast.

TANNERY FOOTBALL CLUB.

Omemee Team Has Several Players of International Repute.

The E. and E. Tannery Football Club, Omemee, have been busy signing on players and have obtained several of international repute. A. Leiper, secretary, has obtained the signatures of a number of players, and, judging from the records of the men signed, there is no doubt that the team will cut a big swath in bringing honors to the village during the incoming season.

The following have signed up with Secretary A. Leiper: James Fife, "Sons of Scotland," and of the senior soccer eleven, Winnipeg. This man has won his cap three times as goalkeeper in international games at Montreal. Arthur Rhodes and Peter Burchall, Lindsay, both of whom are well-known to the football enthusiasts of this district. Tom Lunn, an ex-professional from Broxburn United, a second division league team in Scotland. James Brooks, formerly with the Todmordens of Toronto; Jack Black, from Carberry Thistle, a Scottish team. McGill, the inside right, has seen service with some smart junior clubs and was picked to represent Glasgow in the Old Country: Roy Black, outside left, has represented his country, Scotland, on two separate occasions as a schoolboy international.

Mr. Leiper expects to land some more players in a few days of a calibre similar to those he has. Weather conditions have interfered with an early start, but the team is ready just as soon as the ground clears.

The homes of the nation are the bulwarks of personal and national safety. —Holland.

A great artist can paint a great picture on a small canvas. —Werner.

It is not enough to will, we must —Goethe.

BILLY EVANS SAYS

ST. PETERSBURG, Fla., April 12—Since the Yankees started spring training they have been the subject of much ridicule from many of the experts touring the southern camps.

Already the club has been consigned to a berth in the second division. It seems Boston is the only club not given an outside chance to beat the Yankees.

That means a lot of the wise men of baseball believe the Yanks will finish seventh.

On this point I beg to differ. It is possible, the Yankees may finish in the second division, the club may drop as low as seventh, but it it does it will not be due to lack of playing ability.

I am of the opinion that the Yankees are going to be just as good a club as they want to be.

In other words the spirit of the club is going to determine where it finishes far more than the playing ability.

The Yankees comprise a first division ball club if they want to be. If they fail to take their baseball seriously, then a berth in the second division looms ahead, because the American League clubs appear mighty evenly balanced.

In most cases it is the spirit of the club its attitude toward baseball, that is being criticized by the experts. A good many of them seem to be of the opinion that its simply going to be a joy-ride for the star athletes of Mr. Miller Huggins.

The consensus of the experts is largely based on the manner of training used by the Yankees. This is perhaps rather unfair, since the New York Americans are in many respects a rather unusual ball club.

There are on the team many veterans of years of experience. These players have all reached a position of prominence in the baseball world. They know best their physical limitations and possibilities.

Manager Miller Huggins has won three pennants for New York in the last five years. That is a pretty good showing. It means that Huggins has been a decided success as a manager, all opinions to the contrary.

Huggins, an old player himself, knows that spring training is a severe task to most veterans. Most of them detest the rigors of the southern work. John McGraw believes in driving rather than cajoling. Miller Huggins has the opposite viewpoint; he lets the player judge for himself what is best.

As a result of the difference in temperament between the Yankee manager and the leader of the Giants, there is a decided contrast in the spring training methods of the two clubs. The Yankee style appears rather slip-shod in comparison with the Giants.

Perhaps that explains why many of the experts are of the opinion that the Yankee club isn't going anywhere this season.

When I chatted with Miller Huggins it was apparent that he wasn't pleased with the comment about the Yankees and their spring training.

"I am perfectly satisfied with my ball club and the way it is being conditioned. Since I am the manager and must suffer if the club fails, I should be the most worried. Instead of being a pessimist, I am an optimist.

"The Yankees are going to finish a lot higher than seventh place. If Ruth has a big year at the bat I am sure we will surprise a lot of the folks who consider my club a joke."

The Yankees still have a punch at the bat. The pitching while in some cases a little aged, should be far above the average. The Yanks have always been a tight defensive club up until last year. Joe Dugan's injury, Aaron Ward's slump and Everett Scott's passing from the Yankee lineup tended to destroy the efficiency of the Yankee infield. It has been made over.

I like Mark Koenig at short. I am sure he will fill the bill. Wouldn't surprise me if he developed into a star. The operation to Joe Dugan's injured knee appears to have restored it to normal. Lou Gehrig at first base is a great hitter.

Tony Lazzaeri impressed me most favorably, despite the fact that he seemed a bit out of position at second. He takes a great cut at the ball and, if he does his home-run stuff in New York, is sure to be a big favorite.

I consider the Yankees a mighty good ball club. The stuff is there. But, as I said before, the team will be just as good as it wants to be. That remains to be determined.

ROCKFIRE, DONOGHUE UP, WINS NEWBURY SPRING CUP

LONDON, April 12 — Rockfire, ridden by 15-year-old Pat Donohue, son of the famous Steve, Saturday won the Newbury Spring Cup by half a length from Purple Shade. Warden of the Marshes was third by a head. The odds against Rockfire were 100 to 6, 100 to 8 against Purple Shade and 11 to 2 against Warden of the Marshes. Fifteen horses ran.

Not he who has little, but he who wishes for more, is poor.—Seneca.

Oblivion is the remedy for injuries.—Seneca.

The same principle leads us to neglect a man of merit that induces us to admire a fool.—La Bruyere.

The Slight Cold Of To-day May Be Serious To-morrow

On the first appearance of a cough or cold, do not neglect it, but get rid of it at once before it has a chance to grow worse and becomes settled on the lungs, for once it does become deep-seated you are going to have a lot of trouble in getting rid of it.

Our advice to you is that on the first sign of a cough or cold you should procure a bottle of

Dr. Wood's Norway Pine Syrup

as by its timely use you may save yourself many years of suffering from some serious bronchial or lung troubles. "Dr. Wood's" has been on the market for the past 37 years; so you are not experimenting with some new and untried remedy; put up only by The T. Milburn Co., Limited, Toronto, Ont.

The Nut Cracker

By JOE WILLIAMS

Or it may be that Suzanne means she does not intend to deliver ice in Wheaton this summer.

Jimmy Slattery, tired of being messed around by heavyweights, says he'll play only as a middleweight from now on——At the rate he has been slumping it won't be long until he is eligible for flyweights.

Mr. O'Gootfy isn't as informed about financial matters as he ought to be .....For instance, he thinks bank clearings are something the janitor sweeps out.

Its getting monotonous the way Hagen keeps on beating Bobby Jones .....It might pep the act up a bit if Bobby challenged him to a pinochle tournament.

Miller Huggins predicts a three-cornered race this season.....Ah, the eternal triangle finally arrives in baseball.

Another spring training season is ended and the number of second Cobbs and Johnsons developed can be squeezed into the left ear of one of the Singer's midgets.

RAW-RAW HUMOR

RAZZLE: Does Alice neck?
DAZZLE: Does she! She's a giraffe at it.

Having started as a bakery boy, it is not surprising that John Risko should eventually reach the upper crust in pugilism.

Indeed, you might say—if you cared to prolong the chit-chat—that the uppercut put Mr. Risko in the upper crust.

An expert wants to know which is the greater amateur, Hoff of Norway or Nurmi of Finland..The answer would be easier if we could see the boy's expense accounts.

IN BASKETBALL FINAL

M.A.A.A. Team Defeats the Maritime Quintette.

SAINT JOHN, N.B., April 12.—(Canadian Press). — Montreal won the right to enter the 1926 Canadian basketball final as a result of the victory of the star M.A.A.A. quintette, champions of Quebec and Ontario, over the Trojans, champions of the Maritime Provinces, in the second and last of the two-game series here Saturday night, 30 to 23. This gives the Montreal aggregation the semi-final round by the narrow margin of six points, the Trojans having won the first game by 37 to 36. The total round was: M.A.A.A. 66, Trojans 60. Montreal now meets Winnipeg for the Dominion title.

Major Bennett Dance.

The Major Bennett Chapter of the I.O.D.E. dance held in the Conservatory Hall Friday night was a most successful affair. There were more than a hundred and fifty present and all enjoyed the splendid music for dancing provided by Charlie Sedgwick and his orchestra. Dainty refreshments were served.

The hall was nicely decorated with gay streamers and the platform for the orchestra was very effectively adorned.

Among those present were:

Mr. and Mrs. McClennan, Mrs. I. Anderson, Mrs. Scully, Mrs. A. Himmel. Misses A. Lawrence, M. Lawrence, J. Fraser, E. Couper, C. Pappas, Archambault, E. Jackson, Girard, G. Comstock, B. Hill, I. Cheverill, A. McKone, M. Mulholland, H. Lamb, D. Couper, I. Couper, M. Mason, M. Perry, E. Killaly, J. McDuffee, M. Clark, A. Amys, J. Gilman, K. Whitehouse, K. Robertson, G. Wilson, E. Cottrell, L. Ackerman M. Morphet, M. Northey, M. Simmons, J. Eastwood, L. Lylie, E. Wilgar, Hudson, I. McBride, D. Goheen, M. Storey, V. Cowan. Messrs. A. Deyell, L. McDonald, H. Bradburn, B. Boucher, S. Bishop, Wilson, W. Rye, F. Whitehouse, D. Hall, A. Sowden, G. McLellan, A. Hill, H. Bletcher, Dr. Killoran, P Dawson, J. Pogue, E. Cotten, B. Allin, D. Robertson, J. Baird, V. Fuller, G. Jackson, L. Hollingsworth, W. Kelly, B. Beal, R. Keller, S. Elliott, R. Deyell, J. Outram, L. Killaly, H. Baker, G. Gimblett, W. Sutton, F. Collins, J. McDuffee, B. Collins, H. Tedford, G. Eastwood, D. Mulholland, J. Renwick, R. Fleming, Hume, F. Bookout. Fowler.

The patronesses were: Mrs. H. S. McDuffee, Mrs. R. W. Davidson, Mrs. E. B. Clegg, Mrs. D. Mulholland, Mrs. A. S. Couper, Mrs. M. Comstock.

A refusal of praise is a desire to be praised twice.—La Rochefoucauld.

NORWOOD DOGS MUST HAVE TAGS

Constable Ordered To Impound Those Lacking Small Ornament.

COUNCIL MEETING.

NORWOOD, April 10—The regular meeting of the Norwood Council was held on Wednesday night, April 7th, in the Council Chamber, with all of the members present, viz.: Reeve W. H. Montgomery, Councillors Samuel Wildman, Charles Blake, Walter Bitten and Richard Dean.

Moved by Councillor Dean, seconded by Councillor Bitten that the clerk be authorized to secure three firemen's coats, $11.75 each and six firemen's hats at $13 a dozen from the Bickle Fire Engline Co., also a pair of rubber boots, three-quarter length. Carried.

Moved by Councillor Wildman, seconded by Councillor Blake, that a cheque for $35 be issued to Mr. Percy Wilson for heating road oil for 1925. Carried.

On motion of Councillors Wildman and Dean, the following accounts were passed:

Norwood Register, $4.50; Gordon McLean, 75c; Norman McLean, 75c; William Campbell, $1; W. D. Lemon, $26; I. Puffer, $10; Jones Cross, $1.50; A. Mason, $1.50; E. Graham, $1.50; A. Darling, $1; M. Lonsberry, $1.05; Geo. Lonsberry, $45.50.

Moved by Councillor Dean, seconded by Councillor Blake, that the collector be given until the 1st of May to complete his roll. Carried.

Moved by Councillor Dean, seconded by Councillor Wildman, that in view of the difficulty reported by the assessor in placing dog tags this year, that immediately after the 1st of May, the constable be instructed to impound any dogs not wearing tags, and if not claimed in seven days and tag procured and costs paid that the dogs be destroyed.

On motion of Councillors Bitten and Blake, the Women's Institute was given the town hall at $5 per night for entertainments given on March 17th and April 23rd, as the proceds were for charitable purposes.

The W.M.S. of St. Andrew's Presbyterian Church held its regular monthly meeting on Tuesday afternoon at the home of Mrs. James Calder.

The April meeting of the W. C. T.U. was held on Thursday afternoon at the home of Mrs. Fred Stewart.

A number of young folks spent Tuesday evening last, April 6, tobogganing on the hills in the village. This is something rather unusual at this time of the year.

Maple syrup is being made by a number of the farmers in this district the price is around $2.25 a gallon.

ST. FRANCOIS TEAM APPLIES TO COURT

Four Actions Against Quebec Hockey Association.

MONTREAL, April 10 (Canadian Press).—Four actions were taken in the Superior Court yesterday on behalf of the St. Francois Xavier hockey club, Province of Quebec champions, against President E. J. C. Finch, of the Quebec Amateur Hockey Association, Secretary F. J. Morrisey, Leo Burns, Montreal, and Henri Fontaine, Quebec, for the amount of $1,353.86. The sum claimed largely arises from the three-game series played by the local team against Sons of Ireland of Quebec. The locals claim that these games, ordered as play-offs for the Provincial hockey championship, were really exhibition games, inasmuch as it is alleged that the Quebec team were not qualified to enter for the Provincial championship and the Allan Cup play-downs. The St. Francois club claim that all money collected by the Quebec Hockey Association from the games should be returned to the teams. Other items also are asked for.

The St. Francois Xavier team, after winning the Provincial championship, were debarred from going further in the Allan Cup games when they demurred at playing a sudden-death game at Ottawa with the "Gunners" of that city.

A Raw, Sore Throat

Eases Quickly When You Apply a Little Musterole

Musterole won't blister like the old-fashioned mustard plaster. Spread it on with your fingers. It penetrates to the sore spot with a gentle tingle, loosens the congestion and draws out soreness and pain.

Musterole is a clean, white ointment made with oil of mustard. Brings quick relief from sore throat, bronchitis, tonsilitis, croup, stiff neck, asthma, neuralgia, headache, congestion, pleurisy, rheumatism, lumbago, pains and aches of the back or joints, sprains, sore muscles, bruises, chilblains, frosted feet, colds on the chest. Keep it handy for instant use.

MUSTEROLE
WILL NOT BLISTER

Better than a mustard plaster

The winds and waves are always on the side of the ablest navigators.—Gibbon.

Capitol To-Night

Official Drawing
I.O.D.E. HOPE CHEST

BASEBALL WORLD READY FOR PLAY

Teams Lined Up For Opener To-morrow Show Varying Possibilities.

CHICAGO, April 12 (Canadian Press).—The tumult and shouting that died last October begins again to-morrow in the major baseball world.

The captains and kings of swat have returned to their northern habitat after limbering up in southern and western training camps, bent on claiming their ancient heritage of pounding the pill around the meadows for hits that spell runs, that win games and eventually capture pennants.

The sixteen American and National League teams that enter the 1926 lists contain both known and unknown possibilities. The strength of the world champion Pittsburgh Pirates and Washington Senators, winners of the American title, is not denied in any quarter. The dopesters figure each in the finish for first place in their respective leagues. But several other strong contenders for the crowns are strong in the betting, and one or two dark horses may appear before October days. Philadelphia Athletics and St. Louis Browns loom as formidable contenders in the American race, while McGraw's New York Giants and Hornsby's St. Louis Cardinals are two teams at least that stand in the way of a repeat by the Pirates. In fact, McGraw says that only injuries can defeat him.

Along with the teams that apparently will have no look in on the money are several remodelled aggregations of youngsters fired with youth and enthusiasm whose possibilities can only be revealed in the heat of battle.

One new manager makes his bow to the majors—Joe McCarthy of the Chicago Cubs.

Experience teaches that a good memory is generally joined to a weak judgment.—Montaigne.

MIKE RODDEN TO PILOT IRISH

St. Pat s N. H. L. Team Acquires Coaching Services of Noted Referee.

AWAIT COMPLETION.

TORONTO, April 12 (Canadian Press)—Managing Director Charles L. Querrie, of the St. Patrick's Pro. Hockey Club of this city, announced last night the acquisition of the services of M. J. Rodden as manager and coach of the club's team in the N.H.L. An agreement has been reached tentatively, and will be officially closed, it is expected, upon the return to town of N. H. Nathanson, treasurer of the club, within a day or two.

F. C. WEBBER IS HUDSON-ESSEX DEALER

Show Rooms and Sales Rooms of These Cars on Charlotte Street.

In all Hudson-Essex advertising in Peterborough, in future, the name of the dealer F. C. Weber, 218 Charlotte street, will be included.

The Brewer Motor Sales, 101 Hunter street, are distributors for city and district, with Mr. Webber as the dealer.

CRAIG COMING.

Premier of Ulster to Visit Canada Officially in Autumn.

BELFAST, Ireland, April 12 (Canadian Press).—Sir James Craig, Premier of the Ulster Government, is expected to visit Canada in August and September, it is officially stated.

MARY VAUGHN, AS NANETTE, IN "NO, NO, NANETTE," GRAND OPERA HOUSE, MATINEE AND NIGHT, WEDNESDAY, APRIL 14

THREE SIDED C.O.B. LEAGUE

Petes at Kingston For Opener on May 19—Here May 24.

UMPIRES FIXED.

BELLEVILLE, April 12.—Central Ontario Baseball League at the semi-annual meeting held here on Saturday afternoon decided to carry on for the coming season with three teams in the league—Peterborough, Kingston and Belleville. The league still retains its territorial rights in Oshawa in case a city team should be formed there in the future.

The opening game of the season will be played on May 19 at Kingston with Peterborough as the visitors. Belleville will play at Peterborough on May 24, and Peterborough at Belleville on May 29. It was decided to complete a schedule to carry on to July 1 to see if the present plans will be successful, the schedule to be one game one week and two games the succeeding week. If the first half of the season is successful there wil be a further schedule set for the balance of the season.

Applications for players will be received by the Secretary-Treasurer up to May 1. The following board is to be in charge: M. P. Duff, E. Parsons, A. Kimmel and President W. L. Kennedy.

The Spalding ball was the choice of the league for the coming season.

The system of local umpires was adopted. A. Kay to officiate at Peterborough, W. Colling at Belleville, and Sullivan at Kingston. The umpire is to receive five dollars per game and to appoint a base umpire for the home game, the base umpire to be paid five dollars. Each team has power to name three men who can be used by the umpire-in-chief. This will eliminate much of the expense in umpiring.

VOICE OF THE PEOPLE.

SENIOR BASEBALL AND WADING POOL.

The Editor, Examiner:

Sir,—Some exception has been taken to the attitude of the Council on these two propositions.

When I cast the deciding vote in favor of retaining control of the Jas. Stevenson Park by the Council I did so only after being assured that the senior ball team would be well looked after. I fully realize that their expenses will be higher this year, and I think I can safely promise them full sympathy and co-operation from the Council for the year 1926.

Re the wading pool, I do not think the executive of the Kiwanis fully realized that the initial cost of the pool and water and sewer connections, while quite an item, is but a small part of the cost. They are to be commended for their generosity, but the proper care and support would be a perpetual annual expense together with the absolute necessity of proper and adequate lavatories and dressing rooms at probable cost of about $2,000.

Then when completed, how many mothers would care to place their little children in the pool with no running water, even were it flushed out every day instead of once or twice a week as suggested.

An idea has been suggested to me that the ideal place for a wading pool would be at Jackson Park, where with a little expenditure on a small dam and some walks along the bank that a beautiful artificial lake could readily be made with running water and no extra caretaker or future expense.

W. T. HOLLOWAY, Mayor.

FIND PROFESSOR DEAD IN OFFICE

Louis Herdt, Electrical Engineer, Killed By Revolver Shot.

MONTREAL, April 12 (Canadian Press).—Professor Louis Anthyme Herdt, D.S.C., and F.R.S.C., Macdonald, professor of electrical engineering at McGill University, and vice-president of the Montreal Tramways Commission, was found dead in his office in the McGill Engineering Building with a bullet wound in his head yesterday afternoon.

A revolver was found beside him, and examination showed that the bullet had gone through his brain. The discovery was made by one of the watchmen of the building.

An autopsy was performed by Dr. Derome of the coroner's court, and showed that the bullet had been fired at close quarters, there being powder marks on one of the temples. Professor Herdt had been in ill health for over a year.

Professor Herdt, who was an electrical and consulting engineer, was born in Trouville, France, in 1872. He came to Canada with his family while still young.

OVERCOME BY GAS.

Fumes From Gas Heater Overcomes Toronto Residents in Their Home.

TORONTO, April 12 (Canadian Press).—Four persons had a narrow escape from death when a gas heater without vent exhausted the oxygen in the house and caused them to be overcome. The victims are Leonard Panteleno, aged 35, and his wife; Louis, aged 4, and Marie, aged 2, their children. The four are confined to their home still suffering from the effects of poisonous air they had inhaled. The dog belonging to Panteleno was found dead in the basement.

NEW ACADEMY TO BE BUILT

J. J. Duffus Plans Splendid Extension—To Be Sports Centre.

CONTRACT LET

J. J. Duffus has let a contract for the building of a new fire proof story on his present garage. The storey will be built of concrete, brick and steel, with a concrete fire proof roof.

The reasons for building this new story are that with the reduction in price of the new model Ford cars, they have become extremely attractive, and have had a very unexpected and much increased sale; also the increased demand for high class service, and the fact that they have installed a complete equipment for a new lacquer finish on cars has overcrowed the paint shop and service department; likewise the demand for overhauling and rebuilding storage batteries has outgrown their present space, which has made it necessary for the transfer of the used car department into the upper storey. A concrete ramp is being constructed at the present time so that the cars may be driven up and down without the use of an elevator.

The space not required for the carrying on of the automobile business will be fitted and equipped as a high class recreation academy. Ten or twelve of the very best bowling alleys that money can buy will be installed, with every facility for comfort and convenience. There will also be a rest room, a commodious and completely equipped ladies' parlour, check rooms, a refreshment booth, and everything necessary to take care of every detail in connection with healthful recreation for the citizens of Peterborough.

Used Car Showroom.

Seventy feet of the southern end of the new story will provide a commodious, clean and well lighted show room for used cars, which will not only be a great aid to the purchasers of used cars, but will relieve the congestion on the ground floor of the present building to such an extent that it will provide so much additional space for storage that it will be a great accommodation for customers.

This new story will be designed and built with special consideration for the comfort and convenience of lady patrons. Check room, refreshment Booth, tea room, assembly room for the convening of meetings, all of which will be conducted under ideal conditions and management.

Peterboro's new Recreation Academy will supply home environment and the luxuries of a private club at next-to-nothing expense and prove to be a solution and means of pure, clean, indoor sport for boys and girls, men and women.

When this new Recreation Academy is opened they will find equipment with the desire of the most fastidious taste the marvel of refinement, home like and dignified, the acme of cleanliness and sanitation with every detail in connection with decorations, furnishings and lighting fixtures tastefully thought out.

Mr. Duffus, always a strong supporter of every good public cause, has handed over the official opening of this new high-class Recreation Academy to the Peterborough Health Association, and elaborate arrangements are being made for the entertainment of patrons and guests, afternoon and evening, the proceeds of which event will be used to assist the charitable work of this splendid organization.

Ten of the highest class tournament bowling alleys which can be used for individual or club bowling, will be an outstanding feature. These have been purchased and are being installed by the Brunswick-Balke-Collender Co., of Canada, Ltd., who rank foremost in the production and installation of high class alleys.

Henceforth this new and substantial business block will be known as the Duffus Building and operated under the new firm name of J. J. Duffus Ltd."

The contract for the new addition to the Duffus building has been let to H. T. Hickey, one of Peterboro's well known builders and contractors, who built the present building seven years ago, and the work has already begun, and it is anticipated that the interior will be completed by June 1st.

HELPFUL HINTS BY BOWLING STARS

By Special Arrangement With Colliers' Magazine.

ABE MITCHELL—HIT SMARTLY WITH MASHIE.

There is no real transfer of weight from the right to the left foot, as in the tee shot; therefore there is little need to stand far from the ball. By hitting down on the ball a trifle the club-head is almost sure to go forward straight after it in its line of flight.

Take the club up quietly and smoothly, having decided how hard to hit, then come down smartly, just as you would hit a nail with a light hammer. Do not be afraid to hit the ball and a bit of the turf at the same moment, but avoid digging down. Do not try to scoop the ball; the loft on the mashie will cause it to rise off the ground.

Many players nowadays take a niblick and hit the ball into the air, but they would be a good deal safer with the mashie if only their would put in a little practice with this club.

Again, keep the feet on the ground. Many players lift the right heel before the club-head has reached the ball. This action shows that they are swinging the body with the club. That is unnecessary.

Stand easily and steadily and make the arms do the work, with just a little pivoting with the hips and shoulders.

(Copyright, 1925.)

ALASKAN RETURNS.

Arctic Expedition Plane Makes Successful Flight To Point Barrow.

FAIRBANKS, Alaska, April 12 (Canadian Press).—The Alaskan, an airplane of the Arctic expedition of Captain George H. Wilkins, returned here at 7 p.m. yesterday, after making her second flight to Point Barrow, the base of the undertaking, with supplies.

FIVE AIRMEN DEAD TWO PLANES CRASH

Worst Accident To British Air Force Since the War.

LONDON, April 12.—The worst accident to the British Air Force since the end of the war occurred at Henlow Aerodrome in Bedfordshire Saturday when five airmen lost their lives following a collision at a height of 300 feet between two airplanes, which afterward fell to the ground in flames. Those killed were two officers and three aircraft men.

Flying Officer Charles Lacey, with the three men, were flying a Vickers Vimy machine above the aerodrome dropping dummy parachutes and descending to pick up another man to make a "live drop" in a parachute when the collision occurred.

A small machine piloted by Flying Officer William Scott, who had taken off from the aerodrome, struck the larger machine underneath. Both machines fell and flames leaped up two hundred feet from their burst petroleum tanks. It took a fire brigade half an hour to subdue them.

The machines were completely destroyed and the bodies of the airmen were unrecognizable.

GRAND OPERA HOUSE WED. APR 14 MATINEE and NIGHT

SUPREME EVENT OF SEASON — EVERYBODY TALKING ABOUT IT

Now the Reigning Sensation NEW YORK LONDON AUSTRALIA and all America from Coast to Coast

H. H. FRAZEE'S Round-the-World Musical Comedy Triumph

NO, NO, NANETTE

Book by Frank Mandel and Otto Harbach—Lyrics by Otto Harbach and Irving Caesar—Music by Vincent Youmans

with a NOTABLE CAST OF STARS and a GORGEOUS GARDEN OF GIRLS

COMPANY HEADED BY JOHN HYAMS AND LEILA McINTYRE

PRICES—Night: $3.00, $2.50, $2.00, $1.50, $1.00; Matinee: $2.00, $1.50, $1.00, 50c (Plus Tax)
Seats on sale Monday, April 12 — Mail orders with remittance now — En route to His Majesty's Theatre, Montreal — Return engagement sure to be a rush — Don't delay reservations — Company's own orchestra.

Bowling

BOWLING LADIES

A meeting of all the members of the Ladies' bowling teams at the Knights of Columbus' alleys is called for 8 o'clock this evening at St. Alphonsus' Lyceum. A good attendance is requested.

THEATRES

AT THE GRAND.

JOHN HYAMS AND LEILA McINTYRE

Absolute faith in the cast quality of "No, No, Nanette" the H. H. Frazee musical comedy, which will be the very special attraction at the Grand Opera House next Wednesday is sufficiently vouched for as the featured players in this round-the-world sensation are no less favorites than John Hyams and Leila McIntyre who must be pleasantly remembered by theatre-goers from coast to coast, owing to having starred in such pronounced successes as "Bright Eyes", "Girl of My Dreams", "My Home Town Girl", "When Love is Young", "May Bloom", "Honey-suckle" and several other musical comedies of more than ordinary distinction.

The names of Hyams and McIntyre have also been so conspicuously associated with the Keith Big Time Circuit, that they are familiar to millions of high class vaudeville patrons as headliners of the first rank, and as performers of unusual versatility and most delightful contributors to wholesome, functious fun. It is, therefore, not surprising that a theatrical producer of Mr. Frazee's exalted reputation should engage the services of these splendid artists to further enhance the value of a production like "No, No, Nanette" which may rightfully lay claim to being the greatest musical comedy success of the past decade, and one whose song hits encircle the earth.

In "No, No, Nanette" Hyams and McIntyre are reported to be placed in position of real advantage, for the display of their combined talents, by appearing in the leading roles around whom revolve continuous laughter for it should be borne in mind that "No, No, Nanette" possesses a well-defined plot, and an extremely farcical one, at that, while the musical and dancing numbers by a company of 50, are never allowed to disturb a story, fraught with amusing incidents.

While "No, No, Nanette" has impressed American theatre-goers with its wholly satisfying entertainment in such an emphatic manner as rarely marks an overwhelming success of absolute merit, London and Australia have taken it to their hearts with keenest delight. "I Want To Be Happy" and "Tea for Two" have found their gladsome way to the homes as well as in all private and public places of amusement as no other songs hits have done for ages.

CHARLEY'S AUNT

Full of laughs as always, the evergreen comedy "Charley's Aunt" proved just as amusing as ever as presented at the Grand Opera House Saturday by a well-balanced company, headed by Jay Holly. Here is an attraction that never grows stale; millions have roared at the convulsing mix-ups into which Charley and his pals are involved soon after the curtain first goes up, and the probabilities are that millions more will have the same experience. Saturday's audience showed by their almost continuous laughter that the comedy of the production has lost not an ounce of its punch.

Although handicapped by the fact that the three acts of the farce were played in an out-of-doors setting instead of the investiture called for by the book, the company seen here Saturday gave a capital performance. Jay Holly, who played the title role in a delightfully breezy fashion, has not hesitated to substitute more modern lines for those of the author at many points in the action, and while these liberties grated a little on the ears of those who remembered Etienne Giradot and other famous "Charley's Aunts" the audience as a whole seemed to find them most entertaining. Mr. Holly also interjected some new business that was productive of much amusement. Able assistance was given by Frank Camp as Jack Chesney and Edward Seabrook as Charley Wykham, while Jerome Kennedy was excellent as Sir Francis Chesney, and Thomas McErnerny was responsible for many a laugh as Stephen Spettigue. The women members of the company were handsomely gowned and clever in their parts, with Edith Spencer particularly prominent by her effective presentation of the part of the real Aunt Donna Lucia.

AT THE REGENT

FORMER EUROPEAN MILITARY ATTACHE MAKES MOVIE EPIC.

Director Erich Von Stroheim Has Lived in Atmosphere shown in "The Merry Widow" — Made Adaptation in Exile.

Immediately upon signing with the Metro-Golywyn-Mayer Studio to direct "The Merry Widow," which is at the Regent Theatre to-night, Erich Von Stroheim secluded himself "somewhere in Southern California" to write the adaptation and continuity of the film version of the famous stage play. Von Stroheim left town, giving no address, with co-adapter and stenarist Benjamin Glazer, his assistant, Edward Sowders, two stenographers and a mass of research data.

In transposing "The Merry Widow" to screen material, Von Stroheim dealt with familiar subjects. The noted continental director has lived in the courts of Europe and shortly before he came to this country he was a military attache at Cettinje, the capital of Montenegro, the locale of the first part of the tale. The rest of the story of the opera transpires in Paris.

He is familiar with the gay life of the continent, as exemplified by "The Merry Widow." All the glamour, romance and picturesqueness of the original has been augmented with the marvelous von Stroheim touch, a recognized ability to depict the racy flavor, brilliancy and smart splendor of continental life among the gayest sets. Von Stroheim has taken the charming and sparkling romance of the original "The Merry Widow" and instilled it with increased dramatic power.

Erich von Stroheim directed "The Merry Widow," using his own and Benjamin Glazer's adaptation of the famous play by Victor Leon, Leo Stein and Franz Lehar, which was presented on the stage by Henry W. Savage.

NOW PLAYING

Starting TODAY

PRICES:
Matinee, Adults 25c
Matinee, Children 15c
Evening, Ground Floor, Adults .. 35c
Ground Floor, Children 25c
Balcony 40c

IT'S HERE!

—the Romance of Romances

THE gloriously intoxicating love story of The Merry Widow and her Prince Charming, is revealed at last in a picture production which will take your breath away!

Thousands of players! Scenes of wild revelry in night-time Vienna! Tender, throbbing romance — madcap adventure — unbelieveable beauty!

NOTHING ELSE LIKE IT HAS EVER FLASHED ACROSS THE SCREEN!

MAE MURRAY as the Widow
JOHN GILBERT as the Prince
in
ERICH VON STROHEIM'S Production

From HENRY W. SAVAGE'S stage success by FRANZ LEHAR, VICTOR LEON and LEO STEIN
Screen adaptation and scenario by ERICH VON STROHEIM and BENJAMIN GLAZER

A Metro Goldwyn Mayer PICTURE

NOTICE—PICTURE STARTS 8 O'CLOCK SHARP.
OVER 70,000 SAW THIS PICTURE IN TORONTO.

ROBT. FAIR & CO. LTD.

The caprices of fashion are displayed in full measure in our ready-to-wear department.

Foremost claimants for notice are the new

SPRING COATS

Materials predominating are silk, wool repp, charmene, Poiret Twill, and tailored Tweeds. Trimmings are fancy braids with touches of fur on some most becomingly placed The plainer tailored tweeds have a business like look about them, and are very smart.

See This One

A very attractive new coat is made of sand tricotine, lined with an orange tinted silk. Has silver muskrat fur trimmings and pleated panels at the sides. It has all the very newest features and is an extremely rich looking garment. Priced at—

$45.00

Dresses are the last word in style, and seem imbued with the very breath of spring. The principal materials are flat crepe, taffeta and georgette, and the exquisite new shades are conspicuously bright. Pretty greens, and the new bois-de-rose with many other tints are seen in profusion.

A DRESS for Spring

Selecting a recent arrival in flat crepe of a shade called sea green, one sees a dress calculated to give its prospctive wearer a thrill. Simply made, with insets of beautifully blending materials on both sleeves and the flare skirt, and with collar of the same goods, this dress stands out among the rest, as one that is irresistible. Price is—

$30.00

In the millinery section are many fresh arrivals including the new Bankok and crocheted straws made up in tailored style.

Following fashions dictates, we also feature the large hat which will be a popular style this spring. They are made of peanut and hair straw, and give one the impression that here is the hat for the coming warm, sunny days of a now adjacent spring.

A Large HAT

Very prominent among the big hats is one made of black peanut straw, covered with applique and painting in the new shades of love bird green and rosewood. It will set off some pretty Peterboro face with an attractive background. Price is—

$18.00

A Small One

The big hat hasn't got it all its own way either for there's an extra catchy little black Bankok straw, prettily trimmed with black and white ribbon, and featuring the new high back that will make even a plain face wonderfully attractive. Its price is—

$15.00

Agriculture is the chief foundation of nations. —Napoleon.

Pictures must not be too picturesque. —Emerson.

LOCALS

DR. T. P. McCULLOUGH.
Ear, Nose and Throat Specialist. 166 Brock St. Phone 36W. dtf

SPRING TIME IS BICYCLE TIME.
Bicycles, Repairs and Accessories. —White's Cycles and Sports, Ltd., 212-214 Charlotte Street. 14d-94-987

CARD PARTY
In Basement of Sacred Heart Church, Tuesday Evening, April 13. Starts 8.15 p.m. sharp. Six Good Prizes. 1d, 86, 1062

CHILDREN'S HAIR CUTTING.
We specialize in children's hair cutting. Price 25c. Call and see us. Capitol Barber Shop, Capitol Theatre Building. Wellie Stewart. 3d-88-1684.

WHY WAIT—7 HOUR SUMMER SERVICE HAS STARTED
All Films left with us before 10 a.m. will be finished same day at 5 p.m. The Roy Studio, 140½ Hunter Street. 6d, 89, 1016

CARD PARTY
At St. Alphonsus' Lyceum Monday evening, 8.15 sharp. Members and friends. Good prizes. 2d-86-1042.

'PATTY MAKES THINGS HUM'
Everyone will enjoy seeing this Comedy at George Street Sunday School, Friday, April 16, 8 p.m. Tickets now on sale, 25c and 15c. Phone 415W, and tickets will be delivered. 1d, 86, 1060

REPEAT PERFORMANCE.
Concert by the Female Voice Choir, under the auspices of the W. F.B.C., in St. John's Parish Hall, Tuesday evening, April 13th, 1926, at 8 o'clock. Admission 25 cents. 4d-6-8-10-12-983.

RUMMAGE SALE.
The Ladies' Aid of St. Andrew's church will hold a rummage sale in the Sunday school hall on April 16th. Doors open at 10 a.m. Anyone having articles, please leave at Sunday school, or 'phone 2151 or 1404W. 3d-87-1050.

DO YOU NEED AN ACCOUNTANT?
If you want your books audited or adjusted; if not satisfied with your book-keeping system; if you want your income tax return prepared for this or other years, or want some dispute adjusted.—H. K Middleton. 'Phone 1353. Office, 232 Charlotte Street. dtf

CAREY'S
Custom built Boots and Shoes for Particular People. Crippled and deformed work a specialty. Expert shoe repairing, by Goodyear welt system. Over forty years of public service. A trial convinces, 448 George street. Phone 574J. 12d-31 3 5 7 9 12 14 16 19 21 23 26-911

THREE MEETINGS.
Evangelist Harold Harper, of Illinois, will speak in Gospel Hall Wednesday, Thursday and Friday nights of this week. If at all possible hear him. He is one of the most successful evangelists in present times. 2d-87-1053.

BRIDGE PARTY
The Business Girls' Club will hold a Bridge Party in the Paragon Hall, Brock and George Streets, on Tuesday, April 13th, at 8 p.m. Proceeds for charitable purposes only. Parties wishing tables please Phone 1098w. 1d-86-1029

ALBERT GREENLAW
To-night, at St. James Church, singing his well-known and always popular spiritual and other selections. You never tire of hearing him. Come early for a good seat. Tickets 35c and 25c at Nugent's Drug Store. 1d, 86, 1056

MASQUERADE BALL
In Victoria Hall Wednesday, April 14. Good music. Good prizes. Dancing 9 to 1. Part of proceeds for family in distress. Admission 50c., with or without costume. 2d-87-1065.

G.W.V.A. EUCHRE DRIVE.
The regular G.W.V.A. weekly euchre drive will be held as usual on Wednesday evening next, in addition to the usual prizes to select from, a free draw will take place for a special prize for all ladies present. This will be a real treat for the winner. A free draw for gentlemen will take place on the following Wednesday, April 21st. Admission as usual 25c. Net proceeds for relief work. 2d-87-1066.

NOTICE.
Everyone interested in poultry will be made welcome at a meeting of the Peterboro Poultry Association next Wednesday evening, April 14th, at 8 o'clock, in the Woodmen of the World Hall, George street (over Nugent's drug store.) Mr. J. W. Clark of Cainsville, has consented to come and address us on the **Brooding and Rearing of Baby Chicks.** Mr. Clarke has a national reputation as a judge and breeder of poultry and has been in the game for 35 years. If you want to learn something about Poultry come. 2d87 1055

DESTROYED BY FIRE.

Damage Valued at Over $100,000 Done To Knox United Church.

OWEN SOUND, April 12. — Canadian Press. — Well over one thousand dollars damage, and possibly several thousands, was done to Knox United Church here on Saturday night. Fire broke out in the southeast corner of the basement of the church proper.

DIAMOND IS THE APRIL BIRTHSTONE

We are showing the newest settings in Diamond Rings mounted in 14 kt. and 18 kt. gold with beautiful basket settings.

For that gift this month give a diamond ring or diamond brooch.

We are showing a fine assortment in our window at special prices.

Prices from $12.00 up.

WARNE BROS.
349 GEORGE STREET
DIAMOND HALL
Phone 880.

AROUND THE CITY.

The Employment Bureau reports for the week ending April 10: New applicants 44, placements 23, and on list 123.

The Fire Department received three calls to chimney fires over the week-end. At 11.11 a.m. on Saturday there was a chimney fire at 54 James Street, East City. At 7.48 p.m. Sunday there was a chimney fire at 242 Munroe Street, and at 9.52 p.m., a fire at 391 Smith Street.

FELL THROUGH ICE.

Son of Barriefield Resident Drowned Last Night—Body Recovered.

KINGSTON, April 12 (Canadian Press)—John Johnston, 23, son of Wesley Johnston, Barriefield, was drowned last evening when he broke through ice in vicinity of LaSalle Causeway as he was attempting to salvage a log. Body was recovered.

DOCTOR SAYS

Liver Causes 90 Per Cent of Sickness

The liver does not excrete bile into the intestines—waste and poisons remain in the bowels. The blood distributed the poison to all parts of the body, causing headaches, indigestion, sallow complexion, bad breath, coated tongue, tired feeling in the morning, all out of sorts, rheumatism, biliousness, etc.

These troubles can now be quickly driven out of system by Calomel, the only drug known that acts upon the liver.

Get a few of the new improved Calomel, called Tanol Calomel. They act quickly upon the liver, causing an easy natural elimination of all the poisons, with no bad after-effects. Does not nauseate. No salts or seidlitz are needed. Like ordinary Calomel. Get a few Tanol Calomel tablets from Weber's Drug Store, Peterborough, and they will make you feel 100 per cent better.

OBITUARY.

The four month old infant child of Mr. and Mrs. B. Goulet died this morning from pneumonia. The burial is to take place at Norwood tomorrow.

MRS. MARY HARRIS

The death occurred in Peterborough of Mrs. Mary Harris who has been a resident of this city for the past thirteen years.

She leaves to mourn her loss two sons and two daughters, Charles Freeburn, Grattan Harris, Mrs. Bert Pierson of this city and Mrs. Bruce Dunford of Douro.

The funeral will take place from 101 Rubidge street at 2 p.m., April 13, to Little Lake Cemetery, Rev. N. R. McLeod officiating.

Mrs. LYDIA WILLIAMS

The death occurred of Mrs. Lydia Williams, beloved wife of the late Thomas Williams, after three years' illness, at the age of 85.

Mrs. Williams was born in Devonshire, England, and came to this city some 40 years ago. She was a member of the United Church and leaves to mourn her loss three daughters and three sons: Mrs. J. Frost, Mrs. William Jackson, Mrs. William Jobe; and John, Arthur and Lewis Williams, all of this city.

The funeral will take place on Wednesday, April 14, at 2 p.m., from the residence of her daughter, Mrs. William Jobe, Perry Street, to Little Lake Cemetery, Rev. V. R. McLeod officiating.

PATRICK Y. CROWLEY.

The death occurred at St. Joseph's Hospital yesterday of Patrick Y. Crowley, who formerly resided at 124 James street.

He leaves to mourn his loss one sister, Bridget, of this city. The funeral will take place from his late residence at 9 a.m. Tuesday, 13th, to the Immaculate Conception church and from thence to St. Peter's cemetery.

Mr. Crowley was formerly a farmer, who resided at the Crowley settlement, in the township of Otonabee, and came to this city some years ago.

MRS. MARGARET McGRATH.

The death occurred at her home, 189 Reid Street, at noon to-day, of Mrs. Margaret McGrath. Mrs. McGrath has been a resident of this city for 20 years, and has been in ill-health for the past ten years.

She leaves to mourn her loss one son, Chris, of this city. One son was killed overseas.

Funeral announcement later.

MRS. MARTHA TAYLOR.

The death occurred in Peterboro to-day of Martha Taylor, of Minden, Ontario.

She leaves to mourn her loss a sorrowing husband and one brother, John J. Mortimer, of Douro.

The remains will be taken to Minden on the morning of April 13, on the 8.15 C.N.R. train.

DANIEL KENNETH GOULEY

The death occurred this morning of Daniel Kenneth Gouley, infant son of Mr. and Mrs. D. J. Gouley, 35 Stewart street.

The remains will be forwarded to Norwood on the C.P.R. noon train on April 13.

LESLIE JOHN ALCOCK

There passed away at his home, 577 Chamberlain Street, Leslie John Alcock, eldest son of C. J. Alcock, in his eighteenth year.

The deceased was born in England, but has lived in this city for 16 years. He was a member of All Saints' Anglican Church, and also a member of the Peterborough Crow Patrol, the 4th Troop of Boy Scouts.

He leaves to mourn his loss, his sorrowing parents, three brothers and one sister, and one aunt, Mrs. Frank Heafield of California.

The funeral will take place from his late residence, 577 Chamberlain Street to All Saints Church, at 3 p.m. on Tuesday, April 13th, to Little Lake Cemetery; Rev. J. D. Paterson officiating.

GEORGE BALL.

The funeral of the late George Ball, which took place from St. Peter's Cathedral to St. Peter's Cemetery at nine o'clock on Saturday morning, was largely attended. High Mass was solemnized by Rev. P. Costello, assisted by Rev. V. McFadden of Parry Sound, Rev. P. Butler and Rev. J. Finn. Rev. J. J. O'Brien and Rev. G. Maher were also present in the sanctuary. Officiating at the cemetery were Rev. G. Maher and Rev. V. McFadden.

Pall-bearers for the occasion were Messrs. J. C. Sullivan, James Lynch, J. F. McCarthy, H. Kellett, F. Fairen, James Murty, M. Halpin and M. Quinlan

Mrs. T. G. HAZLITT

There passed away at the family residence, 490 Dickson Street, on Saturday, one of the oldest residents of the city in the person of Mrs. M. A. Hazlitt, widow of the late T. G. Hazlitt and eldest daughter of the late Samuel Dickson, in his lifetime a prominent lumber merchant of Peterborough. The late Mrs. Hazlitt was a woman of gentle unobtrusive character. She had been an invalid for the last three years, which compelled her to relinquish many of the objects which were very dear to her and in which she took a very active interest. She was until last year a life-long and faithful member of St. Paul's Church and of many of the societies connected with it, and by her uniform kindness and consideration for others, endeared herself to a large circle of riends. During her long and useful life she "loved mercy, did justly, and walked humbly with her God,"and was a guide and inspiration to all who knew her.

She was interested in the establishment of the Barnado Home and for many years took an active interest in the Peterborough Protestant Home, having had the honor of laying the corner-stone of the present building. The Y.M.C.A., Y.W.C.A., Children's Aid Society, The Red Cross Society and in fact every effort designed for the betterment of humanity found in Mrs. Hazlitt a most willing and practical helper. About a year ago Mrs. Hazlitt became a member of Knox United Church, feeling that Union was desirable in the advancement of the Kingdom of God.

Her Christian character shone in the home, where she was greatly loved and was ever ready to fulfil the Apostolic injunction "Be not forgetful to entertain strangers." She leaves to mourn her loss her four sisters, Mrs. William Walsh, Mrs. William Davidson, and the Misses Charlotte and Martha Dickson, and a large number of nieces and nephews.

IT PAYS TO ADVERTISE

VOTE!

(PLACE A X IN THE SPACE OPPOSITE YOUR CHOICE)

BOOTS AND HER BUDDIES

$ALESMAN $AM

Bring or mail your ballot to The Examiner office — the majority counts.

MORALE OF THE OVERSEAS ARMY IS NEEDED HERE

Capt. Best Deprecates Pessimism and Fault Finding Spirit Abroad.

REFERS TO VIMY.

Rotary Speaker Sorry Parents Should Have To Read Stories of Mistakes.

That he had read recent newspaper articles dealing with the battle of Vimy Ridge with some dissatisfaction, was a significant statement in an eloquent address to the Peterboro Rotary Club at its weekly luncheon at the Empress Hotel to-day by Capt. Tom Best. The speaker did not develop this point at any great length, although he declared that he regretted having to read stories of mistakes by British generals, and regretted very much that the parents of Canadian soldiers who were killed overseas had to read them.

Captain Best's address was a stirring plea for Canadians at home to show the morale, co-operation and spirit of sacrifice of the Canadian forces overseas. "Morale won Vimy Ridge," declared the speaker, who pointed out that if it had not been for the morale of the men who held the line in the early days of the war, there would never have been any third or fourth year. He sketched the handicap under which those forces had to carry on with one man to every ten yards of line as compared with the enemy's ten men per yard, with artillery that was a joke in those days as contrasted with the German artillery, and with the enemy holding the dominating positions, comfortable and dry while the British and Canadian forces were deep in mud and water. Only the morale of the men who refused to grow downhearted in the face of these difficulties, saved the day and made later triumps possible.

The speaker pleaded for Canadians at home to show the same spirit. Everywhere he found an increasing chorus of knocking and criticism. Business was bad, towns were dead, governments were leaderless and inefficient, according to this current of criticism, and Captain Best stressed the harm that was done by this criticism and by the failure of Canadians to have confidence in themselves. As one who had travelled Canada from coast to coast, and knew the country as well, he warned his hearers that such criticism, and the failure of Canadians to co-operate, were paving the way for a more dangerous enemy than the Canadian army had to face overseas. They made fertile ground for Bolsheviki seed, and Captain Best pointed out that there was a very real danger from this source.

The speaker was introduced by Rev Dr. Rose of Murray street Baptist church, who paid a tribute to Captain Best for the work he has done throughout Canada.

Rev. Canon F. J. Sowers, of Toronto, who was one of to-day's guests, briefly addressed the club at the conclusion of Captain Best's message.

President C. H. Rogers presided to-day and the attendance was above the average. Incidentally it was announced that for the past three months the attendance had averaged 87 per cent.

IN POLICE COURT.

A local man appeared before Magistrate O. A. Langley this morning on a charge of distributing drugs. Accused pleaded not guilty. He was remanded until April 16.

Another local man who no later than last Friday graced the dock with his presence appeared again this morning charged with a repetition of the same offence. He was arrested for being intoxicated in a public place. The accused was remanded until April 16.

SNAPS

Money Raising Mortgage Sale. Goods Slaughtered to Raise Cash.

All Roller Toweling reduced 5c yd.
Factory Cotton, 17c, reduced to 10c
Boys' Suits of Clothes $3.99, $4.99
Children's Stockings, 35c for 23c
$1.50 Curtains for only 98c
10c and 15c Embroidery lots 5c yd.
12 yds. Fine Lace, for 47c
Fine Drapery Chintz, only .....29c yd.
Wall Papers with Borders.
Clearing Lines on 1c Roll Sale.
35c Gingham, for yard 25c
25c Gingham, for yard 16c
Men's $1.75 Overalls, only 98c
All Boots and Shoes Reduced.
Cottons, Dress Goods, Flannels, Sheeting, Linens, Hose and Underwear.

I need Money. Parties owing Accounts please pay before May 1st.

R. C. BRAUND
ALBERT AND PARK STREETS.

HORSES WANTED!

Age 5 years and up; apply MONTGOMERY'S HOTEL Peterboro, Ont.
FRIDAY & SATURDAY, APRIL 16th and 17th, 1926
where a buyer from Montreal will be all day. Horses must be in good condition.
S. Chaiet.

4d-89-1670

Representative Citizens Meet On Saturday

Discuss the New Hockey Arena—Public Meeting Friday Night.

A very representative meeting of business men and manufacturing heads was held in the Chamber of Commerce Saturday night for the purpose of discussing the proposed new Skating and Hockey Arena.

Col. C. H. Ackerman was in the chair, and gave figures as to cost and reported optimistically as to the support the proposition would receive in different quarters when it was officially launched.

The real purpose of the meeting was to arrange for a public meeting to be called on Friday night following the banquet, when the whole matter will be placed before the citizens.

DIED

DENSTON. — Accidently killed, April 8th. Walter Denston, Professor of Mathematics, Kenyon College, Gambier, Ohio. Beloved husband of Flora E. Collins, Peterborough, Ont.

Interment took place in Kenyon College Cemetery, Gambier, Ohio.

IN MEMORIAM.

In loving memory of Helen Payne:
When we see the precious blossom
That we tendered with such care,
Rudely taken from our bosom,
How our hearts almost despair!

Round the little grave we linger,
Till the setting sun is low,
Feeling all our hopes have perished
With the flower we cherished so.

—Father and Mother.

IN MEMORIAM

DEGEN.—In Loving Memory of our dear brother, William Ellwood Degen, who passed away one year ago today, April 12, 1925.

Dear Willie we have missed you
More and more each day,
And the world and home seems sadder
Since the day you passed away.
Friends may think we have forgotten you
When they see our pleasant smile,
But they do not know the sorrow
That the smile hides all the while.
You are gone, but not forgotten,
Tears can never ease the pain
In the hearts of those who loved you,
Till the day we meet again.
Dearest Willie gone for ever
From a world of sin and woe;
Ties that bind us all did sever,
Calm and peaceful didst thou go.

—Sadly missed by Brothers and Sister.

Father and Mother, I must leave you;
Leave, yes leave you all alone;
But my Blessed Saviour calls me,
Calls me to a heavenly home.

—Sadly missed by Father and Mother.

IN MEMORIAM.

MESLEY — In loving memory of Alfred Mesley, who passed away April 12th, 1922.
Wife and children.

LATE WANT ADS.

WANTED — DRESSMAKER; GOOD sewer on children's clothes; phone 2667J. 3d-88-1687

FOR SALE — SUPREME RANGE; A bargain; 182 Sophia St. or phone 2633W. 3d-88-1686

NOTICE — WE SPECIALIZE IN children's hair cutting, price 25c; call and see us; Capitol Barber Shop, Capitol theatre bulds. Wellie Patterson. 3d-88-1685

CHIROPRACTOR
M. C. GOODWIN
DC. Ph. C.
Palmer Graduate
106 Barrie Building.
Lady Attendant Phone 631
Hours 10-12 a.m., 2-4 and 7-9 p.m.
Office closed Tuesday evening, also Thursday afternoon and evening.

CHINA PAINTING
Mrs. Langley McCarthy Teaches Biscoffs' New and Beautiful Work in CHINA PAINTING

ALEXANDER & HALL
ELECTRICIANS
When you have Electrical work to do. Call
P. Alexander, Phone 1755J.
W. Gordon Hall, Phone 1403w.

NOTICE.

All County and Suburban Area Roads are closed to Motor Truck Traffic until further notice.

Persons violating the provisions of the Highway Act will be prosecuted.

By order of the Commissions,
D. MACFARLANE,
County Road Superintendent.

3d-88-1059.

G. A. Borland DRUGS

An Appreciation

To you who have helped build our business. Instead of small and useless calendars we are giving an Art Picture with each purchase of 25c or more. Get yours.

PHONE 274

Our delivery is operating as usual.
GIVE US A TRIAL.

G. A. BORLAND
PHARMACEUTICAL CHEMIST
228 Charlotte St. near Aylmer

PHONE 274 - Fast Auto Delivery

Mr. Poultryman--

Owing to the exceptional demand for BLATCHFORD'S POULTRY FEEDS we brought in another car of these popular feeds last week.

REMEMBER—
IT'S ALL IN THE START
START RIGHT

Blatchford's Chick Mash

is fed for the first three months after hatching. It carries the chicks safely all the way through this dangerous period, without the usual loss and set-backs.

LOCAL DISTRIBUTOR

FRANK H. DAWSON
FLOUR - FEED - GRAIN - SEED
WHOLESALE AND RETAIL
TELEPHONE 55 380 WATER ST.

FEET FIXED

Absolute foot comfort assured.

WILLIAM ANDREW SETTLE, OSTEOPATH,
124 Hunter Street, Peterboro, Ont.

All Diseases Treated.

Hardwood Soft Wood
SANITARY ICE SUPPLY.
ICE
PHONE 147.
TICKETS or CONTRACT.
Hardwood Slabs The O.T.A. Kind

FOOT TROUBLES
N. D. FOOTE, D.S.C.
GRADUATE CHIROPODIST
107 Barrie Bldg. Phone 1730w

BRAKE INSPECTION—YOUR PROTECTION
GILLESPIE GARAGE.

THE JEAN RIDDICK YARN SHOP
shows an unusually large stock of Yarns, Hosiery, Underwear, Etc. Come and see us and save money.
WE SELL FOR LESS!

W. H. LYTLE
Concrete Work and Special Contracting.
Phone 830w 12d-96-1046

FRESH CREAMERY
BUTTER lb. 45c
All Brands at This Low Price. Special for Tuesday, Wednesday and Thursday.

FRESH EGGS, Dozen..... 29c

NEW MAPLE SYRUP—Fine Flavor

Small Size French Peas, tin..15c
3 Pkgs. Shirriff's Jelly Powders, with teaspoon.... 25c
10 Rolls Toilet Paper.....33c
Maxwell House Coffee, lb.....65c
2 lb. Fresh Soda Biscuits.....25c
Bread, large loaf.....18c
10 Bars Somme Naptha.....49c
100 lbs. Fine Salt.....89c
2 oz. Bottle Shirriff's Pure Vanilla 25c
1 Pkg. Shirriff's Jelly Powder FREE with each Bottle.

Boyle's CASH & CARRY GROCERY.
60 Hunter St. E. - 168 Charlotte

'Phone Johnny-on-the-Spot For Fuel—703.

EXTRA
Price Tumbles
GENUINE SOLVAY
COKE
The Faultless Fuel.
$13.50
TON.
HODGSON BROS.,
Dalhousie and Bethune.

JACK HOLT in
"SEA HORSES"
At the CAPITOL TO-DAY

The Evening Examiner

VOL. LVII., No. 83 PETERBOROUGH, TUESDAY, APRIL 13, 1926 PRICE THREE CENTS

PROBABILITIES.
Moderate winds, fine Wednesday, fair and mild until night, then somewhat colder again.

CANADIAN LABOR AND BUSINESS HARD HIT BY PRISON-MADE GOODS SMUGGLED FROM UNITED STATES

Drastic Measures Urged to Shut Out Garments, Brooms and Binder Twine.

LABOR IS CHEAP

Diseased Prisoners in U. S. Jails Make Garments That Reach Canada.

OTTAWA, April 13 (Canadian Press).—Prison-made goods, denied legitimate sale in Canada, are being smuggled from the United States to compete unfairly with free labor in Canada and send Canadian businessmen to the bankruptcy courts, asserted R. P. Sparks, president of the Commercial Protective Association at Monday's sitting of the Customs probe.

Completing the second month of its investigation into the conduct of the Canadian Department of Customs, a special committee of the House of Commons turned its attention yesterday to commercial smuggling after several weeks devoted to the activities of auto bandits, rum runners, and drug wholesalers. Mr. Sparks was called to the stand. The now famous black shirt, purchased from an Ottawa retailer, and said to be prison made in the United States, was the sole topic of discussion at Monday's brief sitting of the committee.

No evidence was adduced to prove that it was really prison-made, and Chairman Paul Mercier expressed the opinion that the mere fact that it bore the label of a firm which used prison labor in some of its factories did not prove anything. Mr. Sparks said that "the interlocking of fifteen reliance firms in the United States makes it impossible to say who is smuggling these goods into Canada," but he was certain that they were being smuggled, and broadly hinted that the report of the committee's auditors, when it is published, will reveal that enormous quantities of prison-made goods are coming into Canada, chiefly through the port of Rock Island, Que. Hon. G. H. Boivin, Minister of Customs, said that Mr. Sparks' evidence was strong enough to justify an embargo on all goods made by the Reliance Companies.

Not Disinfected.

Mr. Sparks was unsparing in his denunciation of prison-made goods. They were made by people, white and black, he said, who were recruited from the most unfortunate ranks of society. They were used to wipe brows, mouths and eyes of people who might be suffering from the worst communicable diseases. The goods were sent straight to the wearer without being disinfected. The letting of prison labor contracts was the chief source of political campaign funds in several of the United States, he asserted, and public men were corrupted thereby. On the other hand, capital and labor in that country were anxious to limit the sale of such goods in their own country, and were not willing to co-operate with Canadian businessmen in keeping them out of Canada.

Draft Recommendations.

For these reasons more drastic measures than a mere prohibition would have to be employed to keep prison-made apparel, brooms, whisks and binder twine out of Canada. Mr. Sparks said that a special conference of business men, now assembled in Ottawa, will prepare its recommendations to that end and submit them to the Customs Committee and to the Minister of Customs this week.

Bought In Ottawa.

Thos. McKenzie, formerly a traveller for the Peerless Overall Company of Rock Island, Que., testified to purchasing the black shirt at the Davies dry goods store in Ottawa, and afterwards gave it to R. P. Sparks of the Merchants' Protective Association. The shirt bore a manufacturer's label with the name of the Reliance Manufacturing Company of Chicago.

Mr. Sparks then took the stand, quoting the report of the United States Department of Labor (January, 1925). Mr. Sparks said that nearly 14,000,000 work shirts alone were produced in state prison in-

(Turn to Page 8, Please)

NOW, HONESTLY—

The trouble with most of us is, that we're so blamed human that it gets our untamed goat, when people gather right in the middle of the sidewalk to gossip.

No one has ever given a satisfactory answer as to why they do it. 'Twould be a simple thing to walk over to the curb, or up to a building side—out of the way. But that's the place they leave for you and I and the other fellow to go.

What do they talk about? Oh, about a half hour. Just long enough to provoke a flock of pedestrians.

And there is only one thing we can do—walk around!

TO MAKE CANADA INDEPENDENT OF AMERICAN COAL

Major Hume Cronyn Makes Suggestion in Speech at Montreal.

COKING PLANTS.

Subsidies For Canadian Coal Sold in Central Provinces.

MONTREAL, April 13 (Canadian Press)—Two suggestions for enabling Canada to become independent of the United States for coal supplies, and to bring about a rescue from the perilous coal situation in Nova Scotia were submitted by Major Hume Cronyn, K.C., former M.P. of London, Ont., at last night's meeting of the Young Men's Club here.

Mr. Cronyn was a member of the Duncan commission appointed to investigate Nova Scotia coal conditions.

The establishment of coking plants in Montreal and other large central cities for the converting of Nova Scotia slack into domestic coal was the first suggestion of Major Cronyn. The other was that the Federal Government grant a subsidy for each ton of Nova Scotia coal sold to Montreal and points west, and for each ton of Alberta coal sold east of Winnipeg.

Opposition was voiced against the raising of the Canadian tariff against American coals and against the reduction of transportation rates for the passage of coal east and west.

NEW GOLD FIELD NEAR RED LAKE

New Rush Started on Report of Find at Woman River.

FOOD SHORTAGE.

TORONTO, April 13 (Canadian Press).—Reports of gold discoveries to the east of Red Lake were strengthened to-day by John Jones, Toronto prospector, who declared that substantial gold deposits have been found at Woman River, which is just south of Trout Lake, and 60 miles east of Pine Ridge, a point on the trail from Hudson to Red Lake. Mr. Jones, who has just returned from the Red Lake district, said another gold rush was on to the Woman River district.

Tom Pow, another Toronto prospector, had found gold at Woman River on directions from an Indian, Mr. Jones said.

Mr. Jones said that food at Red Lake camp at present was scarce and prices high, and warned anyone contemplating going to Red Lake that proper equipment, whether for winter or summer weather, was essential. He looks for a big rush into Red Lake and eastwards within a few weeks.

"You can't buy flour most of the time at Red Lake camp," Mr. Jones said. "When I left Red Lake flour was selling at $18 a hundred pounds and sugar at $35 a hundred. Bacon was bringing $2.50 a pound, and I have seen salt pork sold at 80 cents a pound.

NOTICE.

PETERBORO GOLF AND COUNTRY CLUB SHAREHOLDERS' MEETING.

THE ADJOURNED SPECIAL GENERAL MEETING OF SHAREHOLDERS OF THE PETERBORO GOLF AND COUNTRY CLUB, WILL BE HELD AT THE PUBLIC LIBRARY, ON TUESDAY EVENING, THE 13TH DAY OF APRIL, 1926, AT 8 O'CLOCK P.M. ALL SHAREHOLDERS ARE REQUESTED TO ATTEND, AS MATTERS OF VITAL IMPORTANCE TO THE CLUB ARE TO BE DECIDED. L. BRADBURN, SECRETARY. 9d87-1038

EXAMINER SOFTBALL CLUB DANCE
G.W.V.A. HALL, FRIDAY, APRIL 16
DANCING COMMENCES AT 8.30
ADMISSION 50c (including Tax)

Farmers Seeding Monday At Several Points In West

WINNIPEG, April 13 (Canadian Press).—Seeding was in progress Monday at several points throughout the Prairie Provinces, according to reports received by the railway companies. The land generally is stated to be in good condition and with the frost sufficiently out of the ground, work is expected to become general within a week.

Farmers were seeding yesterday in parts of Manitoba and south-eastern Saskatchewan.

DARING THIEF ROBS REGISTER

Grabs Handful of Bills From Open Till in Cafe.

AT BUSY TIME.

WINNIPEG, Man., April 13 (Canadian Press) — The Edmonton Cafe, Edmonton St., was the scene of a daring hold up during a busy hour last night. A lone bandit walked up to the cash counter where the wife of the proprietor was working, ordered a package of cigarettes and paid for them. As soon as the woman opened the cash register he flashed a revolver, warned her to stand still, reached across the counter, and grabbed a handful of bills from the till. Before anyone in the cafe realized what had happened he had ran out the door and escaped.

Fried Egg King Takes Dare To Eat 96 Eggs In An Hour

KEMPTVILLE, N.S., April 13 (Canadian Press). — James McAskill, "fried eggs king," has accepted the challenge of a Wolfeville "consumer" to an egg-eating contest to be held in that town in the near future. Each contestant will undertake to consume eight dozen eggs in an hour and a half. Last week, James, who hails from Cape Breton, stowed away forty fried eggs in an hour after eating a substantial supper, not to mention a square breakfast and lunch.

CRITICISM OF LEAGUE MADE

Soviet Letter Expresses Doubt of Sincerity of Conference.

WON'T PARTICIPATE.

GENEVA, April 13 (Canadian Press).—The League of Nations secretariat to-day made public a letter from Foreign Minister Tchitcherin of Soviet Russia declining to participate in the sessions of the preparatory disarmament committee opening here on May 15.

The letter bristles with criticism of the League, accuses the Swiss Government of facilitating the escape of the man who assassinated Soviet Envoy Vorovsky at Lausanne in 1923, and says the Moscow Government had no confidence in Switzerland's assurances that the Soviet delegates would be protected on the present occasion.

M. Tchitcherin declares the attitude of those having charge of the League's policy has finally convinced the Soviet Government of lack of sincerity in the initiative taken by the League and the incapacity and unfitness of that body to carry through so important a task as the convocation of universal disarmament conference. In conclusion he hopes that the League in future will only trouble itself to invite the Soviet Government to conferences in which those who direct the League's policy genuinely desire to participate.

NORGE AWAITS ORDER TO LEAVE

Dirigible Will Leave England When Mooring Mast Ready.

OSLO NEXT STEP.

PULHAM, Eng., April 13 (Canadian Press).—The Polar dirigible Norge, which arrived here on Sunday from Rome, is ready to resume her flight to the north. Commander Nobile plans to sail to-night if word is received from Oslo, Norway, that the mooring mast there is ready to receive the airship. Commander Nobile said the flight to Oslo would take about 15 hours. After taking a fresh supply of hydrogen at Oslo, the airship will leave for Leningrad, Russia, on Thursday morning, just before dawn. This trip will also require 15 hours.

PAPER COMPANY PLANNING MILL ON THE OTTAWA

International Paper Company's Net Earnings $1,571,281 Last Year.

BUY TIMBER LIMITS

Kipawa Plant Producing 50 Per Cent. of Rayon Raw Material.

NEW YORK, April 13. — Canadian Press. — International Paper Co. reports for the year ended December 31, 1925, net earnings of $1,571,281, available for common dividends after depreciation, interest, taxes, preferred dividends and including reduction of contingency reserves set up at the end of 1924 against the newsprint price decline which the management foresaw was inevitable during 1925, it was announced at the head office here on Monday.

Important points in President A. R. Graustein's remarks included the first announcement that a new newsprint mill is contemplated to be built on the Quinze (upper Ottawa) river, some time in next 4 years; announcement that the company has under option sufficient woodlands to assure its Bastrop, La., kraft mill a supply of raw material for all time; a statement that the policy of balancing mill construction with acquisition of timber limits in Canada, will assure the company's mills there a permanent supply of wood, and a statement that the Kipawa bleached sulphite mill is now producing 50 per cent of all this material used in the world for the manufacture of rayon, or artificial silk.

No mention is made of the reported purchase of Hull Electric Railway Company.

Output Increased.

President Graustein said in part: "Total production of paper during 1925 aggregated 503,702 tons against 434,288 tons in 1924. Increase is due in part to the acquisition during the year of the Ticonderago, N. Y., and Bastrop, La., mills. The price of newsprint was reduced to $70 a ton on January 1, 1925, remaining at that price over the year. On Jan. 1, 1926, it was further reduced to the present figure of $65 a ton. This reduction should be offset at least in part by increased production and increased profits from other products.

"With the completion of doubling the capacity of the Three Rivers mill, and the construction of a new mill on the Gatineau River in Quebec, the company will have a daily output of about 1200 tons of low cost newsprint in Canada. The Kipawa bleached sulphite mill at Temiskaming, Que., has been increased from 170 to 250 tons daily capacity, and this is estimated to be 50 per cent of all the pulp used in the world for the manufacture of rayon or artificial silk.

Riordon Purchase.

"The acquisition of the Riordon properties was successfully consummated in April, 1925, and the results of their operation have to date equalled expectations.

"The Bastrop sulphite (kraft) pulp and paper mill, which was acquired in July, 1925, has proved to be a profitable investment. Although at present operating on purchased wood the company has taken an option on a tract of woodland which if the investigation under way proves up, will assure the enlarged mill at reasonable cost of a permanent supply of raw material from its own lands. This mill is located at Bastrop, La., in the natural gas belt.

"The company has also acquired approximately 376 square miles of crown timber limits on the Gaspe Peninsula and 2000 square miles on the Upper Ottawa and Gatineau Rivers in Quebec. The latter will permit the enlargement of both the Kipawa and Gatineau mills and will reinforce the available supply for the newsprint mill which the company contemplates building on the Quinze (Upper Ottawa) sometime during the next four years. These acquisitions reflect the policy of balancing mill construction with accurate timber reserves so that the company's mill properties will be assured of permanence."

CONFESSED 14 THEFTS

WINNIPEG, Man., April 13 (Canadian Press) — Earl Kiernan, 22-year-old "beau brummel" bandit pleaded guilty in policy court here Monday to gve additional charges of housebreaking and theft. His admissions bring the total of crimes to which he has confessed to fourteen. He was remanded until Wednesday for sentence.

Toasting bread converts the starch into a more easily digested substance, dextrose.

KEEP THE DATE OPEN. SYMPHONY ORCHESTRA, IN WONDERFUL CONDITION AFTER A SEASON'S HARD TRAINING BY CONDUCTOR RUPERT GLIDDON, WILL HOLD THEIR DELAYED CONCERT ON FRIDAY EVENING, THE 16TH. MISS MATHILDE MASSON, SOPRANO, WILL BE THE ASSISTING ARTIST. A TREAT IN STORE FOR ALL WHO ATTEND. TICKETS: 50c, AT NUGENT'S DRUG STORE, AND

WOMEN BESIEGE SENATORS WITH DRY LAW PLEAS

Claim to Represent Home, School and Church of U. S. A.

SAY HOMES BETTER

Appeal for Strengthening, Not Relaxing, of Volstead Act.

WASHINGTON, April 13 (Canadian Press)—An avalanche of protests against liberalization of the Volstead Act yesterday engulfed the Senate liquor hearing committee.

It was rolled up by some three score of women, most of them officials of church, school and women's organizations, who are here for the meeting of the woman's national law enforcement conference.

Mrs. Henry W. Peabody, of Beverly, Mass., chairman of the conference, struck the keynote in her opening statement.

"We represent here today not only organizations of women," she said, "but, as a whole, we represent the home, the school, the church and we stand firmly for no amendment of the Eighteenth Amendment.

"We stand for no modification of the Volstead Act, but rather a strengthening. We stand for strict law enforcement, with the removal of all men who do not strictly enforce the law."

With one-minute speeches they set forth their arguments that prohibition had had these results:

In New York school children being better clothed.

Men saving their money.

Women's conditions bettered in the home.

The women said they bore no figures or statistics, but only a message from the women of the nation against any modification and for better enforcement. Announcement was made than an organized campaign of millions of women is being started to bolster prohibition.

Look to States

Mrs. E. H. Silverthorne, who said she represented 5,000,000 members of the women's foreign mission board, told the committee that "all the world is looking to America on this great question of prohibition."

"They are weighing and judging what America is doing," she added.

Chairman Reed, said that many of the countries had not been able to suppress their opium traffic.

"No, but they are working at it just as we are working at many great problems in the United States," Mrs. Silverthorne answered.

Conditions Better

Lieutenant-Colonel Martha Hamon, of the Salvation Army, New York, said there had been many complaints to her organization, about bootlegging, but that children going to school in New York wore better shoes and stockings since prohibition.

Less cases of intoxication are being handled by her organization since prohibition, she said.

"Don't you know that liquor can be obtained in thousands of places in New York city?" Reed asked.

"Well, they tell me there has been some prohibition," she replied.

W.C.T.U. Case

Mrs. Nell Burger, St. Louis, W.C.T.U., said her organization's position would be presented later.

"We are mobilizing half a million women for law observance," she said. "We succeeded in adopting prohibition because we educated the public schools and church people to the fact that liquor is an alcoholic poison. We still affirm that truth. "Prohibition is a spiritual blessing that replaced the sorrow, adversity and want of the saloon."

Crimeless for a Day

Mrs. Burger said that from 6 a.m. April 7, to 6 a.m., April 8, there had not been a single arrest in St. Louis, according to newspapers.

"And it has been said St. Louis is a wide open town—and it is very largely," she said.

"That was such startling news that it was published all over the country?" Reed, the wet Missourian said.

"Was it because all the police were off duty or because of a moral wave over the city?"

"I hope it was a moral wave."

"But you don't mean to say that is the general situation in St. Louis" Reed persisted. "Don't you know crime has been so prevalent in St. Louis as to shock the moral conscience o the better class of people?"

"Yes, that is true," she replied.

"But no more so than in other cities?" he insisted.

"I believe not," she admitted.

"They must have been driving automobiles better in St. Louis that day? Reed interposed.

"Perhaps," Mrs. Burger said.

"How many more prohibition agents do you need in St. Louis to enforce the law?" asked the senator.

"I haven't given that sufficient thought to answer. We need a large increase. I believe there are only 32 now," she answered.

The Phoenicians of North Africa taught the Greeks how to write.

A synthetic substitute for cocaine recently has been discovered.

30 Ounces Of Clothing For English Women In Fashion

LONDON, April 13 (Canadian Press).—A maximum of 30 ounces of clothing is what English women will be permitted to wear this summer, if they follow the edicts of fashion experts who are now showing styles at the annual fashion exhibition. The 30 ounces will be apportioned as follows: Seven ounces for a frock; six ounces for underclothing; one ounce for stockings, and 16/or less ounces for shoes.

Short skirts still hold the style and it is predicted that rolled stockings with bare knees will be the vogue.

PEOPLE RESENT 51 MARRYING 15

Investigation, Summons, Threats — All Menace "Young Married Couple."

MAYBE PERJURY.

NEW YORK, April 13 (Canadian Press).—Edward W. Browning, 51-year-old real estate operator, and his 15-year-old bride of three days were back again to-day in Coldspring, New York, the scene of their marriage, with trouble from a new quarter threatening their honeymoon. Special District Attorney Ryder of Putnam County has announced that an investigation will be started to learn whether they violated the county's laws requiring six months' residence before obtaining a marriage license. The young bride already is under summons of the children's court here in an action started by the Society for the Prevention of Cruelty to Children, seeking to have her removed from the custody of her mother, as "an unfit guardian."

Mr. Ryder said that perjury charges would be possible if it was found that Mrs. Browning swore to six months' residence in the county.

PREMIER OF ITALY RECEIVES HOMAGE

Mussolini Is Much Impressed By Sight of Ancient City.

TRIPOLI, April 13 (Canadian Press).—Premier Mussolini of Italy yesterday moved over the territory conquered by ancient Rome, to receive, on behalf of King Victor Emmanuel, homage and allegiance of the wild tribes of this North African district. By motor car the Duce travelled rapidly from village to village, watching with great interest the barbaric dances of the religious fakirs, superb horsemanship of famous Berber riders and Libyan women fighting for the privilege of kissing his Italian hand.

In the afternoon he visited the ruins of the ancient Roman city of Sabra Tha, recently excavated. As he examined the temples and the statutes, he exclaimed, "Beautiful, beautiful." Then he sat for several minutes with folded arms and bent brows among the scattered remains of the fourth century amphitheatre.

Some one said to him, "Some day your statue will be erected in Africa." Absently he replied, "I am not in favor of that."

PAYMENT TO CANADA UNDER DAWES PLAN

482,906 Pounds Sterling Received From Germany.

OTTAWA, April 13. — Canada has received 482,906 pounds sterling on account of German reparations under the Dawes plan, it was shown in questions answered in the House of Commons yesterday. Canada is to receive 4.35 per cent. of the amount received by the United Kingdom. The German reparation total is set at 132 millard gold marks, of which the United Kingdom is to get 22 per cent.

The secretary of state's department in answering the questions asked says that the Dawes plan does not provide the amount to be paid nor the length of time over which it is to be paid. Money received by Canada has been paid into the consolidated revenue fund.

Budget on Thursday.

At the opening of the house Rt. Hon. Arthur Meighen, leader of the official Conservative opposition, enquired when the budget would be presented to the House.

"I am glad my honorable friend asked the question," replied Hon. James Robb, minister of finance. "On Thursday next I expect that the proper notice will be given whereby the government will be able to present its budget."

Hon. Charles Dunning, minister of railways, undertook to reply to a question regarding the trial trip of the steamship "Regina." "It is our intention," he said, "to make a test as to the possibilities fo return voyages on the Regina."

NO DISSENTING VOICE HEARD AS COMMONS ADOPTS RESOLUTION ON MARITIME RIGHTS AND RATES

Good Faith Should Be Kept Says Motion By W. A. Black.

LONG SITTING.

Easterners Say Situation is Volcano-Like in Possibilities.

OTTAWA, April 13 (Canadian Press).—Without a dissenting voice, the House of Commons early this morning adopted the Maritime Rights resolution moved by W. A. Black, Conservative of Halifax.

The motion reads:

"That in the opinion of this House good faith should be kept with the Maritime Provinces and other interested parts of the Dominion in regard to the recorded assurances and undertakings of governments and parliament and agreements set out in statutes of the Dominion respecting the routing of Canadian trade over Canadian territory and through Canadian ports, and that freight rates over the Intercolonial Railway be adjusted in accordance with the understanding of Confederation."

Premier King favored the motion. He hoped it would be carried unanimously. Every member, he said, wished that good faith would be kept with the Maritimes. Any undertaking entered into at the time of Confederation should be carried out. But, Mr. King argued, there must be an agreement upon the specific undertakings in the Confederation agreement which were not being carried out.

House Could Decide

Right Hon. Arthur Meighen, Conservative leader, charged that the only purpose of the appointment of the Maritime Rights Commission was to enable the government "Not to decide for a while yet." What limitation, he asked, was there on the government that it could not decide anything? Mr. Meighen said there could be no question as to the terms of Confederation. There might be some difference of opinion as to the implication terms, but surely the members of the Canadian House of Commons were as able to judge those implications as any living being. Mr. Meighen argued that the question of Maritime rights was mainly one of transportation and of tariff adjustment.

The debate occupied almost the whole sitting of the house. Mr. Black pressed that prompt and definite action was needed in the matter of Maritime rights.

It was the duty of the government to deal with the matter and at the present session. The people of the Maritimes must not be turned side even by the appointment of a Royal Commission.

Hon. E. M. MacDonald, Minister of Defence, referring to the Maritime Rights Commission, held that the country wanted some responsible body to determine the truth or otherwise of the allegations made in regard to conditions in the Maritimes. Col. Cantley, Conservative of Pictou, declared that failure to meet the demands of Nova Scotia would make of it another Ireland. G. T. MacNutt, Conservative of Colchester, did not believe there were a great number of secessionists in the Maritimes, but added, "We are standing upon a volcano in that province, which is liable to go into eruption at any time."

Peggy Hopkins Joyce Finds Sixth Willing To Marry Her

MIAMI, Fla., April 13 (Canadian Press).—Peggy Hopkins Joyce, whose five internationally known matrimonial ventures have been terminated in the divorce court, will marry again.

The announcement was made here to-day by the stage and screen star that she was engaged to marry Stanford E. Comstock, a wealthy Miami real estate operator and member of a prominent Chicago family.

RIFF ARMISTICE REPORTED WITH PEACE IN SIGHT

Franco-Spanish Terms Demand Abd-El-Krim Leave the Riff.

MEET THIS WEEK

Leaders of Tribes Offered Economic and Financial Advantages.

PARIS, April 13. — (Canadian Press).—What is practically an armistice along the Riff front, according to the latest news from Morocco, gives strength to the hope of peace as the delegates representing France, Spain and the tribesmen are moving towards Oudjda to open negotiations.

General Simon left Paris last evening and will be on the ground about the middle of the week. Other delegates, who leave today, going by way of Madrid, will arrive toward the end of the week. The Riff delegates are expected to be somewhat behind the representatives of the powers, as they lack rapid means of transportation. However, the hope is expressed in official circles that contact with Adb-El-Krim's delegates and the Caids of the Riff tribes may be realized very soon.

French Conditions.

Premier Briand, M. Painleve, the war minister, and M. Steeg, resident general of Morocco, had another conference on the subject Monday and decided upon final instructions to the French delegation, which may be summarized as follows:

Abd-El-Krim must leave the Riff, at least for a certain time; the rebellious tribes must be disarmed and prisoners must be exchanged at once. On these terms the French and Spanish will offer the tribes separately such economic and financial advantages as will make peace far more attractive than any possibilities of booty from continuation of the war.

The question of autonomy for the Riff has dropped out of sight; in its place is a proposal to guarantee each tribe its autonomy under authority of the sultan and under control of Spain. The peace policy of the protecting powers appears to be a combined manoeuver of surrounding Adb-El-Krim, while undermining him. The enveloping operation which began last fall succeeded in detaching a number of tribes.

Attrition Methods.

The invitation to the tribes to send their own delegates to Oudja has made further inroads in the pretender's supporters. The caid of a tribe which was attacked in the region of Taza last week has since asked for an opportunity to make his submission to France.

This success in wearing down Adb-El-Krim's strength is taken as accounting or the harshness of the terms, of which the Riffian leader already was aware. Certain apprehension was expressed in political circles when the conditions were announced, however, on the theory that Krim could accept them only if absolutely down and out.

Domicile For "Ab".

The protecting powers are quite read to provide a comfortable residence for him, and it is thought that when those tribes who constituted the bulk of his force are treating separately with the French and Spanish he will come to understand that it is far better to follow the example of the former sultan and accept an easy life outside the Riff than take the chance of being crushed.

Premier Briand saw Senor Olivan, the Spanish delegate, last evening, together with Count Quinones De Leon, the Spanish ambassador, after which it was announced that Spain and France were in complete accord as to the negotiations at Oujda.

DIED BY OWN HAND

BROMPTONVILLE, April 13 (Canadian Press).—Frederick Alger, a well-known resident of this locality, took his own life on Friday by shooting himself with a revolver. He had been ill for some time.

MEDERIC MARTIN MONTREAL MAYOR

Re-elected Monday After Absence From City Hall.

MONTREAL, April 13 Canadian Press).—Hon. Mederic Martin, a former mayor of Montreal, was re-elected to that office in Monday's civic elections. He defeated J. V. Desaulniers, a former alderman, and J. A. Baillageon, a local contractor. With only 218 outlying polls to hear from, Martin had polled 42,140 votes; Desaulniers 24,198, and Baillargeon 11,467.

Election Hoax

A novel electioneering trick, or else a pointless hoax was pulled off here today when unemployed men in this city responded to an advertisement offering 45 cents an hour to snow shovellers. When the men presented themselves to the address mentioned in the advertisement they discovered the place to be a polling booth.

Lists Seized

Outside of the early morning excitement when voting lists were seized by armed men and the list taken away and returned later, and the arrests of 23 persons for alleged impersonation, the police had no trouble in connection with the civic elections.

SENTENCE SUSPENDED

SASKATOON, Sask., April 13 (Canadian Press) — Harry Berger, 20, was yesterday given suspended sentence for his share in the theft of 80,000 cigarettes from the Early Fruit Company's warehouse here some weeks ago. Herman Levine and Fred Thomas, his confederates in the crime, are serving jail sentences. Berger is from Winnipeg.

FOR SALE

$3,500 will buy new bungalow; all conveniences. West side.
$4,000 will buy new dwelling; all conveniences. South side.
$2,300 will buy brick dwelling in good condition.
Several dwelling to rent—also farms for sale in different parts of the county.
See our list if you are in the market to buy

W H TAYLOR
163 Hunter St. W. or Phone 1462.

FOR SALE

Red Pressed Brick House, 7 rooms, 3 piece bath, hardwood floors, hot water heating, two mantles, brick garage, good lot, central. This is a real place; has to be seen to be appreciated. To close out an estate—a bargain.

Brick House, 7 rooms, 3 piece bath, furnace, fire place; party leaving city; will sacrifice, easy terms.....$4400

Brick House, 7 rooms, modern, Elias Ave.....$5000

Brick Bungalow, all modern, large lot.....$5000

M. STOREY
Phone 1508 - 190 Charlotte St.

FOUND

FOUND — SCOTCH COLLIE DOG; owner may have same by paying expenses; A. Jones, Downer's Corners. 3d-89-1704

WORK WANTED

WORK WANTED—A RESPECTABLE woman would like 2 or 3 days work a week. Phone 1879J. 3d-87-1639

BARRISTERS AND SOLICITORS

GORDON & O'BRIEN— Barristers Solicitors, Notaries. Money to loan on easy terms. Special attention to Patents and Trade Marks. Phone 219, Hon. G. N. Gordon, K.C., J. A. O'Brien.

J. R. CORKERY, BARRISTER, SOLICITOR, Notary Public. Office Ground Floor, 414 Water St., Peterborough. Five Doors North of Hunter Street. Money to loan at current rates on easy terms.

B. T. HEUD—Barrister, Solicitor, Notary. Office over the Dominion Bank, corner of George and Simcoe streets. Telephone No. 22. Private funds to loan at current rates upon easy terms.

DUMBLE & JOHNSTON—Barristers, Solicitors, etc. Office, over the Toronto Savings and Loan Company, George Street, D. W. Dumble, K.C., W. Johnson.

B. R. HALL—Barrister, Solicitor, etc. Peterboro, Ont. Office, corner of Hunter and Water streets, over the Canadian Bank of Commerce. Trust Funds to loan on easy terms of payment.

JAMES FORDYCE STRICKLAND—Barrister, Solicitor, Notary Public Peterboro. 'Phone 191. Money to loan. 375 Water street.

WILFRID F. BUYCKS, Barrister, Solicitor, Notary Public. 295 Water street. Telephone 239.

PECK, KERR & McELDERRY, Barristers, Solicitors and Notaries, Office, Water street, Peterboro. Money to loan at the lowest current rates of interest. Telephone 1950. E. A. Peck, F. D. Kerr, K.C., V. J. McElderry.

MEDICAL

DR. BUCHANAN, F.R.C.S., Edinburgh M.R.C.S., Eng., L.R.C.P., London. Eye, Ear, Nose and Throat Specialist Hours 9-11 2-4 p.m., and 7-8 p.m 'Phone 519. Office, corner Water and Murray streets.

DR. C. C. CRAGG—Eye, Ear, Nose and Throat Specialist. Office 295 Charlotte street, formerly occupied by Dr. Neal. Hours—9-11 a.m., 2-4 p.m., 7-8.30 p.m. Telephone: House 1018, Office 2185.

F. T. WEBSTER, Ontario Land Surveyor, Registered Professional Engineer, formerly with Lewis and MacRostie of Ottawa. Phone 2540. Sunday.

DRESSMAKING

WANTED — DRESSMAKER; GOOD sewer on children's clothes; phone 2087J. 3d-88-1687

FOR SALE

SEE—WELL ESTABLISHED BUSINESS for sale; good turnover; apply 421 George St. 5d-87-1585

FOR SALE — BEACH ELECTRIC Range; modern encyclopedia, ten volumes; phone 1458J. 3d-88-1659

FOR SALE — SUPREME RANGE; A bargain; 182 Sophia St. or phone 2633W. 3d-86-1686

FOR SALE—NORDHEIMER AND Steinway Pianos, Orthophonic Victoras, Victrolas, etc. direct from factory. Geo. Leader, 671 George St., Peterboro. 'Phone 162W 3d-13,15,17-1680

FOR SALE — SECTIONAL HEN house, 9 1-2 x 10. Phone 2622. 3d-89-1715

FOR SALE—3 PIECE QUARTER CUT Oak Living Room Suite, solid leather and one large arm rocker; also slide trombone and one 1-4 h.p. motor. Phone 2080J. 3d-89-1714

FOR SALE — PIANO CASE ORGAN, in good condition; apply between 12 and 6 p.m. at 104 Dublin St. 3d-89-1699

FOR SALE—GOOD FARM TEAM OF Horses; also gravel wagon; 512 Stewart St., phone 979J. 3d-89-1700

FOR SALE—MANURE SPREADER; good condition; phone 20 r 3. 3d-89-1697

FOR SALE — CLEAN PAPER IN bundles, 3 for 25c; Examiner. 6d-95-1228

FOR SALE—GOOD HEAVY WAGGON also plough and set of harrows; phone 1948J. 3d-89-1695

FOR SALE—PIANO IN GOOD CONdition; apply 554 Albert St. 6d-96-1628

FOR SALE—100 POSTS, ALSO GOOD Saw; apply Fred Middleton, R. R. 1. Peterboro, Chemong Road. 3d-87-1648

FOR SALE—1 EDISON CYLINDER Phonograph in perfect condition; and 50 records for $15, at 262 Murray St. 3d-87-1625

FOR SALE—DESIRABLE BUILDING lots; corner of King and Stewart Sts.; apply 260 Stewart St. 12d-95-1592

FOR SALE — CARPENTER'S WORK Bench with vise; Quebec heater with oven; apply 177 Bethune St. 3d-87-1623

DRY WOOD FOR SALE — PHONE 1937 for dry hardwood slabs or hemlock slabs; we have them at reasonable prices; W. J. Fitzgerald, 242 Perry St. 26d-107-1547

FOR SALE — ANTIQUE WALNUT Bed, refinished, $10; solid oak fireplace mantel with large mirror, $20.00; other good pieces of furniture. M. T. Butcher, 350 Water St. 3d-87-1631

FOR SALE—NEW HOUSE DESIRably situated in the West end; oak floors throughout, large sun room, hot water heating and modern in every respect; will be sold on easy terms to suit purchaser; apply 437 George street. dtf-3483

FOR SALE—STOCK AT COST—BARgains in fixtures; Eureka refrigerator; two scales; biscuit case; Bowser tank; Stove scoops; jars; tins, etc. James Burgess, 558 Rogers St. Phone 850. 6d-91-1677

FOR SALE—UMBRELLA STAND $2; iron beds and springs $4 up, chest of drawers $3, dressers, stands, toilet sets, brass bed, good drop-head Singer sewing machine, buffet, round and square extension tables, sideboard, hallrack, kitchen chairs, two burner gas plate, baby buggy, gent's wheel, rockers, easy chairs, rocking horse, parlor tables, dishes, etc. Apply 59 Aylmer near Perry. 3d-88-1660

LIVE STOCK FOR SALE

FOR SALE — 1 HEAVY WORK Horse, 1 double wagon and 1 single wagon; phone 985 r 2. 3d-87-1643

FOR SALE — 4 COWS AND ONE work horse; Peters, Braidwood Ave. 5d-91-1719

FOR SALE — TEAM OF GRAY Horses, young, 2700 lbs. Phone 2047J. 3d-89-1694

LIVESTOCK FOR SALE — GREY horse, 9 years old; apply James White, R. R. 2, Indian River. 3d-88-1656

FOR RENT

TO RENT — 6 ROOMED WARM house, on Bolivar with toilet, $19. Apply 345 Rubidge St. 5d-87-1626

FOR RENT — MODERN, HEATED Apartments; apply 457 George St. dtf-1868

TO RENT — SMALL HOUSE; CONveniences, garden; Mark street. Apply 677 Water. 3d-87-1630

TO RENT — HOUSE; APPLY 503 Stewart; phone 2036. 3d-87-1646

TO RENT—HOUSE, SMALL; LIGHTS and water; apply 550 Armour Road. 3d-89-1692

TO RENT—2 ROOMS, FURNISHED, well heated. 477 McDonnel street. 3d-89-1690

TO RENT—SMALL HOUSE; NORTH end; apply 569 Water St. 3d-89-1712

TO RENT—7-ROOMED HOUSE, ALL conveniences, 256 Aylmer. Apply 179 Lansdowne. 3d-89-1689

FOR SALE — 1 HORSE PLOUGH; a horse harrows; 262 Dalhousie, phone 2496J. 3d-89-1707

FOR RENT — SEMI-APARTMENT; conveniences; partly furnished; heated; 168 Antrim St.

TO RENT—APARTMENT, CENTRAL hardwood floors, all conveniences, rent reasonable. Apply 212 Hunter street. 3d-87-1619

TO RENT — BRICK HOUSE, 419 Downie, $18 per month; apply 341 George. 3d-89-1702

TO RENT—BRICK GARAGE; APPLY 416 Stewart. 3d-89-1701

TO RENT—172 ADELINE; 7 MINutes from C.G.E.; immediate possession; phone 2245w; 421 George St. 6d-92-1651

FOR RENT — HOUSE AND TEN acres of land on High St. Apply 219 Park. Phone 1798. 3d-87-1640

TO RENT — FIRST-CLASS APARTment to rent; corner London and Aylmer streets; apply A. A. McIntyyre, 559 Aylmer St. 3d-87-1637

FOR RENT—TWO OR THREE UNfurnished rooms in best locality, very central; Box 1665 Examiner. 3d-88-1665

TO RENT—CLEAN, COMFORTABLE house; conveniences; garden. Apply 183 Antrim St., phone 2211F. 6d-91-1662

FOR RENT—200 ACRE FARM ADjoining village of Havelock; apply Mrs. E. J. Mathieson, Havelock, Ont. 6d-88-1658

TO RENT—SIX ROOM APARTMENT, all conveniences, 461 Gilmour St., for May 1st; apply 479 Gilmour St. Phone 824. 6d-89-1018

TO RENT—UPPER APARTMENT, new; apply 265 Rubige, 'phone 1405W. 6d-88-1538

FOR RENT — $15.00, SMALL COTtage, very central, lights, water and garden; apply 421 George St., phone 273. 5d-87-1584

TO RENT—4 ROOMED APARTMENT hardwood floors; also garage; apply 162 Smith, Belmont Apt. A. 6d-87-1560

TO RENT—CORNER STORE, HOUSE and heated apartment; apply 451 Water street. 12d-93-1524

FOR RENT — VACUUM CLEANER; Phone 1681F. 19d-92-1335

HOUSE TO RENT—6 ROOM HOUSE, bathroom, hardwood floors, garage, etc., vacant May 1st. East City; apply C. H. Rogers, phone 151. 6d-88-1575

FOR RENT — WAREROOMS, OR would be suitable for small manufacturing business; possession 1st April; apply 437 George street. dtf

FOR RENT — WAREROOMS, OR would be suitable for small manufacturing business; possession 1st April; apply 437 George street. dtf-823

TO RENT—IF YOU WANT TO RENT a house; if you want to buy a house; if you want to buy a market garden, or exchange a farm for city property, apply at the Review Agency, 164 Hunter street. 26d-95-818

FOR RENT—NO. 173 1-2 SIMCOE street, suitable for store or office; Apply 437 George street. dtf-318

FOR RENT—HEATED OFFICE ON George street. Apply 437 George street. dtf.

FOR RENT — OFFICE, HEATED; Apply Bank of Toronto. dtf.-3055

FOR RENT

TO RENT—SEVEN ROOM HOUSE; apply 221 Bloek. 3d-87-1642

FOR RENT—UNFURNISHED ROOMS modern and conveniences; phone 2247F. 3d-87-1676

TO RENT — HOUSE ON WOLSLEY St.; apply 7 Wolsley or phone 1163J. 3d-91-1673

TO RENT — 7 ROOMED HOUSE; modern, with garage; very central; vacant May 1st; apply 430 Stewart St. 3d-88-1671

FOR RENT—SEVEN ROOMED MODern house, all conveniences, immediate possession; also garage; apply 386 Stewart St. 3d-88-1682

FOR RENT — 6 ROOMED HOUSE lights and water; possession 20th; apply 266 Carlisle. 3d-88-1676

TO RENT—SEVEN-ROOMED HOUSE on Thomas St.; apply 271 Thomas. 3d-88-1665

FOR RENT — 607 STEWART ST., a roomed house in good locality; phone 1094J. 3d-88-1675

TO RENT — HEATED, FURNISHED bachelor flat suitable for two; apply 264 Hunter W. 6d-90-1629

FOR RENT—FIVE ROOMED FRAME house at 48 Ware street, $15 per month; phone 2325J. 3d-88-1652

TO LET — 6 ROOM APARTMENT; fuly modern, central; possession May 1st; apply Porter S. White Co. 3d-89-1713

TO RENT—STORE AT 43 HUNTER St. E. in Hogan's Hotel, rent reasonable, and a good lease; apply W. J. Welch. 3d-89-1709

POULTRY & EGGS

FOR SALE — HENS AND HEN house; apply 356 Downie. 3d-87-1635

POULTRY AND EGGS FOR SALE—Blue Andelusian Eggs, $1.50 for 15. Apply 622 Donegal. 6d-90-1636

EGGS FOR SALE — BRED TO LAY Barred Rocks, 75c per setting of 13; two mammoth Bronze Turkey hens, $4 each; Mrs. W. G. Henderson; phone Keene 16 r 13. 6d-12,14,17,19,21,24-1656

LOST

LOST—BABY PILLOW WITH SATIN cover; kindly phone 2254W or leave at Pringle's store. 3d-87-1645

LOST—PARTY FINDING GUTTA Percha tire and tube on Ford rim please return to 184 George street. Brooks Bros. 3d-89-1688

LOST — TAN AND WHITE PEDIgree Scotch collie; finder phone 1848F or return to 122 Dublin St. and receive reward. 3d-86-1668

BOARDERS WANTED

WANTED — TWO GENTLEMEN boarders require board and separate room, near DeLaval; Box 1654 Examiner. 6d-91-1654

HOUSES, REAL ESTATE

REAL ESTATE—6 ROOMED HOUSE, 183 Bethune St.; lights, good garden; cheap for quick sale; terms. Phone 2320w. 3d-87-1622

FOR SALE OR RENT — 100 ACRE farm, 3½ miles from city; apply 308 Burnham St., phone 1158J. J. C. Brisbois. 6d-91-1667

FOR SALE—SEVEN ROOM FRAME House; bargain for quick sale; phone 1319m. 3d-88-1711

4-ROOMED HOUSE FOR SALE—cheap; large garden; close to clock works. Apply 129 Sophia. 3d-89-1691

REAL ESTATE FOR SALE—AN Opportunity to purchase a fine piece of land for home and garden, 3-4 of an acre at a sacrifice price, owing to non-resident; country tax; convenient to all factories. Call 588 Stewart street for information. 3d-87-1618

REAL ESTATE—IF YOU HAVE MOney to loan on city or farm property, guaranteed property valuation equal to double the amount of the mortgage; no commission to pay. Apply at the Review Agency, 164 Hunter street. 26d-95-819

REAL ESTATE — FOR SALE OR rent, in East City, Mark St. 220; a new house, two years old, bungalow style, three bed rooms and bathroom upstairs, built of brick with cement foundation, cellar full size with good furnace; large porch in front, light and water on tap; apply to owner, Andrew Fairbairn, 362 Lakefield, Ont. 3d163-680

WANTED

WANTED TO RENT — HOUSE IN first class condition; must be central; phone 1824M. 3d-87-1629

POSITION WANTED — ELDERLY lady requires position as housekeeper for an adult family; good cook; references if required; Box 1698 Examiner. 3d-89-1698

WANTED TO RENT — A MODERN house ;would lease if satisfactory; apply with terms and particulars to Box 1706 3d-89-1709

WANTED—SEWING BY THE DAY; would go out of town; phone 216 evenings. 3d-89-1703

WANTED — MOVING, ANYTHING, anywhere. Phone 2327w. N. Bradley. 12d-96-1644

WANTED TO ADOPT—LITTLE GIRL or boy; apply Mrs. Griffin, 18 Ontario Place, Toronto 2, Ont. 3d-87-1627

WANTED — MOTOR CARTING; ALL kinds, long or short hauling; Beatty Bros. 'Phone 2169-991r3.

WANTED—OLD GOLD AND ARTIFIcial teeth; Phillips Laboratory, 408½ George St. 26d-106-1522

WANTED—1,500 MEN AND WOMEN to join Peterborough Industrial Exhibition. Coupon on another page. dh

WANTED — THREE OR FOUR roomed furnished and heated flat or apartment; reasonably close to C.G.E. for occupancy May 20; apply Box 1650 Examiner. 3d-87-1650

HELP WANTED—Female

WANTED—EXPERIENCED SALESlady wanted; apply M. Fine, 427 George St. 3d-87-1624

WANTED—GIRL TO HELP TAKE care of child; apply 309 Park between 12 and 3 p.m. 3d-88-1064

WANTED — GENERAL; ONE WHO can do plain cooking; apply 539 George St. 3d-88-1669

WANTED — HOUSEKEEPER, PROtestant, for young widower in town, with small family; no objections to widow with small child; apply to Box No. 1705 Examiner. 6d-92-1705

WANTED — HOUSEKEEPER, MIDdle-aged; no objection to child; apply Box No. 1 Burketon, Ont. 3d-87-1632

WANTED—EXPERIENCED GENERal; Mrs. Kingan, 205 Aylmer St. 3d-88-1681

NOTICE

NOTICE — WE SPECIALIZE IN children's hair cutting, price 25c; call and see us; Capitol Barber Shop, Capitol theatre bulds. Wellie Patterson. 3d-88-1685

NOTICE — BUILDING AND CONtracting; nothing too big or too small; estimates on all kinds of new work gladly given; Repairs; hardwood flooring; remodelling; kitchen cabinets built in; J. R. Paquette, 340 George street; phone 1217w. 26d-110-1634

SPECIAL NOTICE. CUT THIS OUT. It will pay. House repairs, cellar to roof; furnaces, stoves expertly cleaned, complete one-fifty, and repaired. We also have hospital for every description of broken goods from electric irons, furniture to pair of scissors. Costs nothing to phone. Small trial will surprise you how cheap we work. Wm. J. Bull. 1086M.

NOTICE — MOTOR TRUCKING AND moving; also heavy equipment for lumber and logs; N. Bradley, 704 Water St., phone 2327w. 12d-90-1437

AUTOS FOR SALE

CAR FOR SALE — FORD SEDAN, 1922 model, good condition; also garage and skiff; apply 554 Albert. 6d-91-1657

AUTOS FOR SALE — NEW STUDEbaker automobile reduced four hundred dollars; Weber's, two-eighteen Charlotte. 6d-91-1672

AUTOS FOR SALE—1 FORD COUPE, 1 Ford Speedster, 2 Overland Sedans, 1 Overland Touring, 1 Durant Touring; all in good condition and painted; J. P. Fulkinghorn, 182 Hunter, phone 278w. 3d-87-1647

CARS FOR SALE — NEW STUDEbaker five-passenger touring; balloon tires; former dealer offers at wholesale, twenty-five off list; terms if desired; two-eighteen Charlotte street; Hudson, Essex, Reo, Packard showrooms. 6d-89-1605

SPANISH FLYER STILL MISSING

Became Separated From His Comrades Over the Syrian Desert.

SCOURING COUNTRY.

BEIRUT, Syria, April 13.—(Canadian Press.)— The Syrian desert appears to have swallowed up Captain Estevez, Spanish aviator, on his way to the Philippines. He was last seen about sixty miles from Amman, after passing Jerusalem, with Bagdad as his objective. His two comrades, Captain Lariga and Captain Gonzalez Gallarza have reached Bagdad safely, but Estevez is missing.

Four British planes from Amman base have been scouring the desert for many hours, and had not returned when dusk was settling.

Captain Estevez is supplied with water and food for several days, but his situation would soon become precarious. Country seat of Jordan between Jerusalem and Amman is desolate, stretching for miles without an oasis.

BABY CARRIAGES, ETC.

BABY CARRIAGES FOR SALE—White wicker go-cart in good condition; apply 470 Rubidge. Phone 2010. 3d-87-1641

FOR SALE — SMALL REED BABY Carriage; also ladies' silk crepe de chene dress, new; phone 2398w. 3d-88-1679

HELP WANTED—Male

WANTED—BOY FOR FARM WORK, must be able to milk; apply Wilbert Clarke, R. R. No. 1, Omemee, near Fowler's Corners. 3d-87-1638

WANTED—SMART YOUNG MAN TO learn selling; apply at once, Heintzman and Co., R. Haddow, manager. 2d-88-1074

WANTED—ELEVATOR OPERATOR; boy, must be 18 years of age. Apply at once, The J. C. Turnbull Co. Ltd. 3d-89-1071

WANTED — EXPERIENCED FARM hand, must be good milker and teamster; apply D. J. Scollard, Ennismore, phone line 7, ring 32. 2d-87-1615

VETERINARY

DR. W. F. McELROY, Vet. Sur., office and residence, 190 Charlotte St., Charibond Bldg., Peterboro Phone 1622J.

ACROSS CANADA AND BACK.

Marvelous beyond conception inaptly describes the glories of Canada's Rockies. To be fully appreciated they must be seen. To start out on a trip by one's self into this unfamiliar but far-famed paradise-on-earth, to many appears quite a task. Realizing this, Dean Sinclair Laird of Macdonald College, an experienced Rocky Mountains Traveller, for the third year in succession, has undertaken to conduct a party through this glorious wonderland.

A special train of dining, standard sleeping, and observation compartment cars has been chartered, to leave Toronto on July 19th via the Canadian Pacific Railway. Stops will be made at Port Arthur and Fort William, which together form Canada's greatest grain port; Winnipeg Beach, the popular summer resort for Winnipegers; Winnipeg, Canada's third largest city; Indian Head, the chief tree distributing centre of the Federal Forestry Branch; Regina, the capital of Saskatchewan; Calgary, Alberta's largest city; Banff, the world-famous mountain resort; by automobile for 104 miles over the Banff-Windermere Highway, the most spectacular drive in Canada; through Kootenay Lake to Nelson, the commercial centre of Southern British Columbia; then through the Doukhobor country to Penticton; along lovely Okanagan Lake, and to Vancouver, thence by steamer to Victoria.

Returning, the trip will be by the main line of the Canadian Pacific, through the great canyons of the Fraser and Thompson Rivers, and through the Selkirks, and Rockies, affording scenery such as can be found nowhere else on earth; Lake Louise, the Pearl of the Rockies, the most perfect gem of scenery on the world; another day at Banff, Edmonton, the Capital of Alberta; Saskatoon, the city of optimism; Devils Camp, on the Lake of the Woods, near Kenora, thence to Fort William, where one of the fine Canadian Pacific steamers will be used across Lake Superior and Huron to Port McNicoll, then rail to Toronto, where the trip will terminate.

Everything is included in the price of $330.00, from Toronto; transportation, sleeping cars, accommodation in hotels, and bungalow camps, meals in diners, hotels and on steamers, and sight-seeing tours at points visited.

The trip is open to all, and applications for accommodation, are being received.

Fares from other points than Toronto will be named, and descriptive illustrate booklet sent on application to Dean Sinclair Laird, Macdonald College Post Office, Que. t.t.-107.

FOR SALE

70 foot lot with house on George street, close to market square, make good business property; bargain for quick sale; inquire.

7 room Brick, all modern, hardwood floors, divided cellar; garage, hen house, work shop, extra lot, large garden. See this.....$5500

6 room new Bungalow style, oak floors up and down; central..$4200

6 room new all modern Brick house, west side.....$4000

6 room frame, plumbing, central, for.....$3000

Number good farms for exchange.
34 acres close to city to rent.

P. E. Rutherford Agency
282 George Street - Phone 142

R. C. HEARD
379 Water Street

Agency for the Renfrew Cream Separator.

TRUCK SCALES AND RANGES

Get Your Spring Supplies Now.
Wire Fence of All Kinds.
Steam and Gas Engines
Threshing Machinery.

A Small Lot of Winter Goods to Clear.

One 2½ I.H.C. Gas Engine, second hand, and 3 Second hand Plows.
REAL ESTATE OF ALL KINDS
Phone 1329

ORDER NOW

ANTHRACITE
STOVE
and
EGG
COAL
COKE
DOMESTIC COAL

THOS. A. REHILL CO.
210 Wolfe St. - Phone 245
Prompt Service
Our Specialty

FOR SALE OR EXCHANGE

New Brick house, modern, hardwood floors throughout, large lot, situated in west end, owner would consider taking a lot on same or a small house; price.....$6200.00

Good frame bungalow, 7 rooms, hardwood floors, lights, large lot with garage, situated in south end, price.....$7000.00

Brick house, all improvements, 6 rooms, large lot, situated in the north end, good terms, price.....$4500.00

For inspection and particulars, apply

J. T. O'CONNELL & CO.
136 Hunter St. W.
Office phone, 376. Residence, 1357.
A. Mills, agent, phone 1492w.

FOR SALE

$4500—7 roomed Brick, all modern, good lot, snap.
$5000—7 roomed Brick, all modern, west side, close in.
$3500—7 roomed Brick, all modern, except furnace; garage.
$2000—6 roomed Frame house, 2 piece plumbing, $200 cash, balance as rent.
$1900—6 roomed stucco Bungalow $200 cash; balance as rent.
25 acres of good land close to city, Brick house, would exchange for house in city, or would rent same.
Several good farms for sale; would exchange for city property.
Good double house, would exchange for single house.
Fire and Auto Insurance written.

J. CHAMBERS & CO.
382 Water Street
Office 361.
Residence 'Phone 1594W
G. Adams, agent, Res. phone 701m.

RAILWAY TIME-TABLES

CANADIAN NATIONAL RAILWAYS

Canadian National Railway Time Table corrected to date. All trains daily except Sunday.

No. 96—8.10 a.m. for Port Hope, Toronto, Hamilton, Montreal, Quebec and Portland, Me.
No. 93—8.20 a.m. for Lindsay, Orillia, North Bay, Midland and Toronto.
No. 371—8.30 a.m. for Lakefield.
No. 95—8.35 a.m. for Hastings, Campbellford, Stirling, Belleville and points on main line east.
No. 92—12 noon for Port Hope, Ottawa, Toronto, Buffalo, Philadelphia, New York, makes connections with "International Limited" for London, Detroit, Chicago and California points also with the "National" for Winnipeg and Vancouver.
No. 100—12.15 p.m. for Hastings, Campbellford, Stirling and Belleville.
No. 373—12.30 p.m. for Lakefield.
No. 98—5.25 p.m. for Lindsay, Orillia, Midland, North Bay and Toronto, also makes connections for Detroit and Florida points.
No. 99—8.19 p.m. for Lindsay.
No. 94—9.10 p.m. for Port Hope, Montreal, Quebec, Halifax, Boston, Portland, Me.; carries through sleeper for Montreal.

CANADIAN PACIFIC RAILWAY.
(Corrected to date.)

GOING EAST—
11.57 a.m.—Norwood, Havelock, Benariaw, Tweed, Perth, Smith's Falls, Kingston, Ottawa, Montreal and intermediate points daily. On Sunday this train proceeds east only as far as Havelock.
3.20 p.m.—Indian River Norwood, Havelock and Tweed. Daily except Sunday.
11.55 p.m.—Havelock Tweed, Kingston, Perth, Smith's Falls, Montreal, St. John, Boston and New York. Daily except Saturday.
1.50 a.m.—Havelock, Tweed, Kingston, Perth, Smith's Falls, Ottawa.
GOING WEST—
6.55 a.m.—Myrtle, Toronto, Guelph Goderich, Hamilton, Galt, Woodstock, St. Thomas, London, Chatham, Detroit, Chicago and New York Daily.
9.00 a.m.—Toronto (Yonge street), Owen Sound, Teeswater and intermediate points. Daily except Sunday.
7.35 a.m.—Toronto, Hamilton, Brantford, Buffalo, Rochester, Boston, New York Galt, Woodstock, London, Chatham, Detroit and intermediate points between Peterboro and Toronto. Daily except Sunday.
8.15 a.m.—Bethany, Lindsay, Orillia, Port McNichol and intermediate points. Daily except Sunday.
3.35 p.m.—Toronto, Hamilton, Brantford, Buffalo, New York, Galt, Woodstock, London, Windsor, Detroit, Chicago and intermediate points between Peterboro and Toronto. Daily.
9.50 p.m.—Lindsay, Toronto and intermediate points. Daily except

IT PAYS TO ADVERTISE.

DAVIS-THOMPSON COMPANY, LTD.
Insurance and General Agency
433 GEORGE ST. PHONE 40

4% INTEREST, compounded Half-Yearly, Paid on Deposits

One Dollar opens an account. Special facilities afforded Depositors for the convenient transaction of their business, and accounts are subject to cheque withdrawal.

For Sums of $100 and upwards this Company's Debentures are issued in terms of one to five years, bearing special rates of interest, depending upon the term of investment.

TORONTO SAVINGS AND LOAN CO.
435-437 George Street
Peterborough

Boots and Her Buddies

"BRINGING UP FATHER" — Geo. McManus

CLAIMS OF MARITIME PROVINCES DEMAND GOVERNMENT ACTION, SAY CONSERVATIVES IN PARLIAMENT

Promises and Hope of Confederation Unfulfilled—Government Policy Needed.

NOT PARTY MATTER

Lower Freight Rates and Protection of Industries Advocated in House.

OTTAWA, April 13.—The grievances of the Maritime Provinces were discussed as a private member's resolution in the House Monday afternoon by W. A. Black, veteran Conservative member for Halifax, who was supported by Dr. MacLaren of St. John. The House was asked to declare that "good faith should be kept with the Maritime Provinces in regard to the recorded assurances in the statutes respecting the routing of Canadian trade over Canadian territory and an adjustment of freight rates in accordance with the understanding of Confederation." He quoted George Brown and other fathers of Confederation as to what the lower provinces would get if they would enter the union.

Quoted Fielding.

Mr. Black quoted a number of statesmen on both sides of politics who, from time to time, had declared in favor of rights. He quoted Rt. Hon. W. S. Fielding as saying that "after years of disception, humbugging and perjury," action should be taken to divert export traffic to Canadian channels and through Canadian ports. The National Transcontinental Railway had been built to bring the products of Western Canada through the Canadian east.

Dealing with the proposal to refer the question of maritime rights to a royal commission, Mr. Black said that the members of Parliament from the Maritime Provinces were not satisfied with that.

"The Government should know, not only what to do, but how to do it," exclaimed Mr. Black. Prompt and definite action, he said, must be taken at the present session of Parliament, the Government should make a declaration of policy indicating that it intends to do justice to the Maritimes. "It is the duty of the Government to deal with this question themselves, and at the present session of Parliament."

The result of the two Provincial elections in Nova Scotia and New Brunswick and the recent general election demonstrated that there was a growing dissatisfaction against the treatment accorded to the Maritime Provinces on the part of people residing there. There was also a conviction that the Maritime Provinces were being looked upon as "minor and unimportant parts of Confederation."

Action was required, and required immediately. The people of the Maritimes would not be turned aside from their intention to have prompt action, even by the appointment of a royal commission.

Needs of Maritimes.

The entity of the Intercolonial Railway should be restored. Freight rates should be reduced so that the people of the Maritime Provinces could get their products to other parts of Canada. Maritime ports should be fully equipped for export purposes. Protection should be given to the basic industries of the Maritime Provinces. Full consideration to the rights of the Maritimes in all colonization and immigration policies should be shown. For many years Nova Scotia, New Brunswick and Prince Edward Island had been ignored in matters of immigration and colonization.

Dr. MacLaren declared it was with the greatest pleasure that he seconded the motion before the House. It was absolutely essential for the life of the Dominion of Canada that trade in this country should be over Canadian rails and through Canadian ports. This principle had been expressed by a Liberal Government in 1903 and a Conservative Government in 1914. Surely Parliament could rise to the occasion and accord to the Maritimes the rights due them.

Not Partisan Question.

R. K. Smith (Conservative, Cumberland), in a brief speech, asked for the non-partisan consideration of the question. He pointed out the pre-Confederation promises and the Parliamentary commitments made at the time of Confederation. The Government was the only body that could deal with this particular problem.

C. H. Cahn (Conservative, St. Lawrence-St. George) said that successive administrations had failed to consolidate the original plan of political union. The reference of the problem to a commission could not result in a satisfactory solution.

Both parties, Conservative and Liberal, had gone on record as favoring the development of trade east and west in Canada, and the transfer of Canadian products through Canadian ports, Mr. Cahan said. But, he declared, the policy of Government and of Parliament must be laid down on a number of important questions before a commission could investigate and report on them in a manner which would be in the least helpful. The question of freight rates was one on which the policy of the Government and of Parliament must be laid down before either the Railway Commission or the new Maritime Commission could deal with it. In the first place, it must be decided if there was to be a rate structure on Canadian National lines applicable to the whole of Canada or whether there was to be a separate structure for Canadian National lines east of Montreal designed to develop Maritime trade with Central Canada.

Transcontinental Railway.

Again, there should be a pronouncement as to the conditions under which the Transcontinental Railway would be operated between Prince Rupert and Montreal and Montreal and Moncton. This road, said Mr. Cahan, was practically idle because the Government and Parliament had laid down no policy in regard to it. Was the Transcontinental to be used for the carriage of grain to Quebec? Was it to be used to develop trade between Quebec and winter ports at Halifax and Saint John? These matters must be decided by the Government and Parliament before the Railway Commission or the Maritime Commission could pass on them.

Some of the matters which the Maritime Commission was called upon to look into involved an investigation of the tariff. He did not think, said Mr. Cahan, that the personnel of the commission was qualified to investigate the tariff. "I would have liked to see one thoroughly practical business man on that commission," Mr. Cahan remarked.

There was the question of whether or not the Maritime Provinces were to be paid compensation when the natural resources were handed back to the Western Provinces. Again, there must be a declaration of governmental policy before the commission could work.

Mr. Cahan said he approached the whole question in a non-partisan spirit. The members of his side of the House would be willing to meet the Government more than half-way in the hope of immediate solution and action.

Hon. E. M. MacDonald.

Hon. E. M. MacDonald, Minister of National Defence, considered that the discussion on the resolution had become rather wide in its range. Mr. MacDonald traced the different enactments passed at the time of the taking over by the Government of the present Canadian National Railway system. The Act of 1903, respecting the National Transcontinental Railway, had set out that aid was being granted by the Government for the express purpose of the development of Canadian trade and the transportation of goods through Canadian channels. A similar clause had been inserted in the legislation of 1914, when the Canadian Northern Railway was taken over. This principle was today the policy of the Government.

For over forty years, said Mr. MacDonald, both Governments had admitted that the Intercolonial Railway should be run for the development of trade between the Maritime Provinces and Central Canada.

R. Hanson (Conservative, York-Sunbury) asked Mr. MacDonald if he was prepared to stand by the statement made under his own signature in the Halifax Herald during the 1921 election campaign regarding the Intercolonial Railway.

Mr. MacDonald replied that he had been opposed to the acquisition of the Grand Trunk Railway and the Canadian Northern. He would like to see the Intercolonial Railway put back under its old status.

Investigate Conditions.

The country wanted some responsible body to determine the truth, or otherwise, of allegations made in regard to conditions in the Maritime Provinces, Mr. MacDonald said. A report in which the people would have confidence would be of the greatest value. He felt that the facts of this commission appointed by the Government would command the confidence of the House and of the country. "If we find an infraction of Government duties on one hand or policy of railway management on the other, this Government will proceed to deal with those matters when the commission reports," Mr. MacDonald said.

John Millar (Progressive, Qu'Appelle) advocated a thorough investigation before there was "any tinkering with railway rates."

The whole question should be looked at from a business point of view, and all the facts should be secured. Mr. Millar thought that 90 per cent. of what were now called contractual obligations at the time of Confederation, were only pius hopes as to what would take place.

T. Cantley (Conservative, Pictou) speaking in support of the resolution, declared that the Maritimes had been made very definite promises by the fathers of Confederation.

"The Eastern provinces paid their share of the cost of that road and, unfortunately for us in Nova Scotia, it ended at Saint John, N.B.," said Col. Cantley, in referring to the contribution of the Maritimes towards the C.P.R., and the benefits derived by these provinces from this railway. This great transportation system so far as transportation and advantages accruing to Nova Scotia from competition were concerned, "might as well have been non-existent."

Col. Cantley advocated giving "us running rights to the Canadian Pacific Railway from Saint John to Halifax and through New Glasgow to the Sydneys."

Nova Scotia's Demand.

Nova Scotia asked for "fair and honest recognition" of her rights. For five months of the year, the Dominion depended on the provinces for access to the sea. This was demonstrated during the war. Surely proper consideration should be meted out to the Maritimes. The interests of Nova Scotia had been sacrificed by the placing of a number of articles on the free list.

He did not intend to attack the personnel of the commission, Col. Cantley said. "We decline, however, to be in any way obligated by its finding," he continued. What he wanted was a Parliamentary committee before which the Maritime Province members could appear. "Failure to meet the demands of Nova Scotia will create of that province another Ireland," he declared in closing. Unless something was done to assist Nova Scotia, it meant more trouble for the rest of Canada and the Government would be held responsible.

A dash of Clark's Tomato Ketchup on fish, chops, or omelets brings added enjoyment.

Canada's National Condiment Sold Everywhere. 3-34

CLARK'S TOMATO KETCHUP

HOLSTEIN SALE.

Average Price Received $125 Which Was Good Considering the Weather.

BURNBRAE, April 13. — Several dairymen and Holstein breeders from this and adjoining districts journeyed to Belleville on Wednesday, April 7, to attend the 16th annual sale of the Belleville District Holstein Breeders' Club, which was held in the Belvedere Hotel stables. A large crowd was present in spite of the bad weather. The bidding was exceptionally keen on some of the outstanding entries. Forty-four head of catalogued animals were sold at an average price of $127 each, which was good considering that this included several animals under 12 months of age, and a few cows and heifers not freshening until late in the season. Four young calves also sold at a fair price. The cattle were all inspected by the fieldman, Mr. Holtby, previous to entry and were a very good lot.

The top price cow was Foster and Sons' Sadie Lee Pictertze, selling to Fred Hubbs of Bloomfield for $235. She is a daughter of a cow purchased by the O.A.C. for demonstration purposes at the College farm.

Mr. J. A. Caskey of Madoc acted as sales manager and talked on the pedigrees of the animals ,while Norman Montgomery of Brighton wielded the hammer.

The list of sales as follows:

Consigned by D. H. Dick and Son, Omemee, Ont.—Maplevale Echo Countess, 11 years, $145; T. E. Wager, Parham, Ont. Maplevale Belle Mechthilde, 6 years, $120; Hubert McDonald, Bloomfield, Ont. Daisy Pearl Walker, 7 years, $135; George May, Sydney, Ont.

Consigned by J. W. Stewart, Lyn, Ont.—North Star Sylvia Clyde, 2 years, $155; S. B. Moir, Campbellford, Ont.; North Star Echo Pontiac, 1 year, $95; L. H. McCaul, Napanee, Ont.; North Star Sylvia Pietze, 1 year, $95; L. H. McCaul, Napanee, Ont; Prince Echo Segris Sylvia, 11 months (male), $100; Clarence Vermilyea, Ross Corners, Ont.

Consigned by Thompson and Burtt, Cobourg, Ont.—Segris Valdessa Queen, 5 years, $150; J. J. Ketcheson, Foxboro, Ont.; Lord Wayne Alcartra, 9 months (male), $70; A. Fleming, Hastings, Ont.

Consigned by Morris Huff, Bloomfield, Ont.—Sadie Walker Vale, 3 years, $100; H. Anderson, Picton, Ont.

Consigned by Clarence Mallorg, Bloomfield.—Sadie Vale Veeman, 3 years, $150; W. A. Hoskins, Cobourg, Ont.

Consigned by J. V. Locklin, Frankford, Ont. — Oatka Dixie, Queen, 4 years, $105; H. C. Ritcher, Frankford, Ont.; Oatka Segis Dixie Alcartra, 1 year (male), $140; D. Goodfellow, Parham, Ont.

Consigned by G. A. Brethen, Hill Crest Farm, Norwood, Ont.—H. C. Korndyke Susie 3rd, 1 year, $60; J. A. Casky, Madoc, Ont.; H. C. Korndyke Susie, 4 years, $125; M. Usher, Colborne, Ont.; H. C. Countess Boon, 3 years, $145; S. B. Moir, Campbellford, Ont; H. C. Sir Ormsby Korndyke, 1 year (male), $120; S. J. Cox, Colborne, Ont.; H. C. Korndyke Susie 2nd, 2 years, $50; W. R. Baker, Cataraqui, Ont.; H. C. Korndyke Susette 2nd, 2 years, $85; N. H. Osborne, Colborne, Ont.; H. C. Ormsley Peace 3rd, 2 year, $90; H. Huff; Demorestville, Ont.

Consigned by B. R. Leavens, Bloomfield—Segis Triumph Alcartra 3 years, $170; Bert Hoskins, Cobourg, Ont.; Sadie Burke Lulu, 3 years, $135; H. M. Drumm, Grafton, Ont.; Segis Model Champion, 10 months (male) $165; J. A. Moran, Plainfield, Ont.

Consigned by Baker Bros., Portsmouth, Ont.—Miss Gussie Avorill, 5 years, $195; Bert Hoskins, Cobourg, Ont; Black Mardad, 2 years, $75; W. Waterhouse, Belleville, Ont; Heifer calf, $30; A. Morgan, Brighton, Ont.

Consigned by Earl Burnside, Madoc, Ont.—Ormsby Jane Jessie, 5 years, $150; Fred Hubbs, Bloomfield, Ont.; Belle Wayne Pontiac, 10 years, $155; T. E. Wagar, Parham, Ont.

Consigned by A. E. Phillips, Belleville.—Cove Cottage Gladys Echo, 2 years, $115; M. Usher, Colborne, Ont.; Cove Cottage Segis Vale, 4 years, $100; M. Usher, Colborne, Ont.; Cove Cottage Dusky De Kol 2nd, 2 years, $110; C. Holmes, Belleville, Ont.; Cove Cottage Bessie Hengerveld, 5 years, $190; Fred Hubbs, Bloomfield, Ont.; Cove Cottage Gladys Vale, 5 years, $135; C. Purtell, Bloomfield Ont.

Consigned by A. R. Foster and Sons, Bloomfield.—Sadie Tee Pietertze, 5 years, $235; Fred Hubbs, Bloomfield, Ont.; Heifer calf, $50; Norman Tice, Wellington, Ont.; Sylvia Echo Burke Keyes, 4 years, $185, M. Maybee, Frankford, Ont; Champion Keyes Burke, 10 months (male), $135; W. Craven, Napanee, Ont; Lulu Burke Model, 7 months, $50; E. O. Butler, Brighton, Ont.

Consigned by W. C. Dempsey, Belleville.—Champion Artis Sylvius, (male), 5 years, $90; J. Cruikshank, Frankford, Ont.

Consigned by Wm. H. Gough, Bloomfield, Ont.—Alcartra Veeman Queen, $65; A. Williams, Bloomfield, Ont.; Walker Veeman Mabel, 5 years, $195; Bert Hoskins, Cobourg, Ont.

Consigned by A. D. Foster and Sons.—Pietze Echo Lulu Keyes, 2 years, $145; W. R. Baker, Cataraqui, Ont.

Consigned by A. T. Sirett, Brighton, Ont.—King Model Alcartra Echo, 10 months (male), $100; R. J. Hamilton, Roslin, Ont.; Eleanor Korndyke Pasch, 3 years, $120; W. H. Montgomery, Carrying Place, Ont.; May Bos De Kol, 5 years, $165; W. Fraleigh, Bloomfield, Ont.

Male calf, consigned by A. E. Phillips, $15; J. Cruickshank, Frankford: Heifer calf, consigned by A. R. Foster and Sons, $30; B. Tice, Wellington, Ont.

NEW COMMANDER OF FOOT GUARDS

Major C. B. Topp Succeeds Col. Parkinson at Ottawa.

OTTAWA, Ont., April 13. Canadian Press. — Lieut.-Col. R. F. Parkinson, D.S.O., for the past four years commanding officer of the Governor-General's Foot Guards, ceases to command that regiment, and Major C. R. Topp, D.S.O., M.C., is promoted to Lt.-Colonel commanding the regiment. Lt.-Colonel Parkinson, who automatically goes on the reserve list is slated, it is understood from unofficial sources, for a brigade command in the near future.

Lt.-Colonel Topp, was, at the outbreak of the war, a member of the editorial staff of the Toronto Mail and Empire. He proceeded to France with the First Canadian Division as a war correspondent. Shortly after his arrival in France he resigned from the staff of the Mail and Empire in order to join the fighting forces. After receiving a commision as lieutenant he became an officer of the 42nd Highlanders of Montreal, and served with distinction with that unit during 1916, 1917 and 1918, having the honor to command the Battalion at various intervals, including the final days of the great struggle. He was wounded three times, and for his conspiculously gallant services was awarded the D.S.O. and the Military Cross and bar in addition to being mentioned in despatches.

Lt.-Colonel Parkinson was overseas with the 38th Battalion and was in command in 1918. He later was appointed to the personal staff of Canada's War Minister in England, and was made director of the Canadian war records in succession to Lord Beaverbrook.

Lt.-Colonel Parkinson is on the staff of the Ottawa Journal.

Conscience doth make cowards of us all.—Shakespeare.

BUILD A THERMOS HOME

Save Two to Five Tons of Fuel per year. Get our prices on Thermos Homes, large or small. Insulation, the solution of fuel cost.

A. B. CUNNINGHAM, Builder and Contractor, 331 REID STREET

THE BOOTS BOB

Isn't it a wow! Ever see a smarter bob than that? Well, you can take it from us, girls, that Boots Bob is going to be the real thing this summer. Men who dictate hair styles say that Edgar Martin, the artist who draws "Boots and Her Buddies," has fashioned the niftiest hair cut the've seen in many a day. For other views of it turn to the strip on page 2.

OBITUARY.

MRS. ELIZABETH LANGMAN.

MARMORA, April 13. —Death removed with tragic suddeness on Sunday morning another highly respected resident who had well passed the age of three score years and ten in the person of Mrs. Elizabeth Langman.

Though in indifferent health throughout the winter, deceased had gone about her household duties as before. On the morning of her decease, she partook of her breakfast as usual, but between nine and ten o'clock was obliged to lie on the couch where shortly afterwards she expired.

For the last few years the deceased lady has had the sole companionship of a grandson, Thomas Warren, to whom kind neighbors rendered assistance in the hour of bereavement.

Deceased, whose maiden name was Johnson, was twice married, her second husband also having predeceased her several years ago, and leaves three children by her first marriage, George Southworth of Tacoma, Mrs. Robert Warren of Toronto, and Mrs. Thomas Greenwood of Raymore, Sask. She is survived also by two brothers, William and Jesse of Castleton and a sister also resident in that same village.

ASA S. BARNARD

BAILIEBORO, April 13.— There passed away on April 8th at his late residence, Port Hope, Asa S. Barnard, in his seventy-first year, after a lingering illness.

In former years he was a farmer in the vicinity of Bailieboro. About ten years ago he gave up farming and retired to Bailieboro, where his wife, Catherine Sneyd, predeceased him two years later. He was later united in marriage to Annie Lockington of Port Hope, after which he took up residence in Port Hope.

In religion Mr. Barnard was a Methodist; in politics he was a staunch Liberal, he was also a member of the Canadian Order of Foresters at Bailieboro.

He leaves to mourn his loss, his sorrowing wife, one daughter, Mrs. James Whittington and one son, Harry, both of Bailieboro, also two sisters, Mrs. J. Graham, Winnipeg, and Mrs. N. Elgar, Vancouver, also two brothers, Walker and Wilbur, both of Bailieboro.

The funeral took place from his late residence on Sunday, April 11. Rev. Anderson, pastor of the United Church, conducted the ceremony at the house ,asisted by Rev, Meldrum, Baptist minister.

The remains were conveyed to their last resting place in the Baptist Cemetery at Bailieboro, where the service was conducted by Rev. Foley, under the direction of the direction of the Canadian Order of Foresters.

The pallbearers were J. Dawson, J. Lang, T. Sketch, D. Heaslip, R. Falls, J. Porter, all of whom are members of the Forester Order.

Many floral tributes showed the esteem in which the deceased husband and father had been held by a large circle of friends.

Old English Recipe For Foot Troubles

For troublesome bunions—hard, horny callouses — and sore, tired, tender, aching, burning feet—there is nothing in the world that gives such swift and certain comfort as the cooling, soothing, pain-killing touch of Geero Wormwood Balm!

No rags, pads or plasters — no burning acid liquids — no greasy, "smelly" salves to stain and muss you up—Geero Wormwood Balm is clean and pleasant, and like a Vanishing Cream "rubs in" almost instantly to give quick and satisfying relief. All good druggists, guaranteed.

HONEYMOON-LIKE DAY GIVEN MR. AND MRS. I. BARLOW WHEN THEY KEEP GOLDEN WEDDING

Confetti Rains in Havelock as Townspeople Help Celebrate.

WEDDING DINNER.

Home Too Small and Guests Are Entertained in the Orange Hall.

(By a Staff Reporter.)

HAVELOCK, April 13.— It fairly rained confetti in the village Monday afternoon, the happy couple at whom the shower was directed being Mr. and Mrs. Isaac Barlow, who were married 50 years ago, and who received from their friends the attention that it is usual to bestow on those who are just starting out on their honeymoon. The wedding feast to commemorate the anniversary of the happy event was held in the Orange Hall, and as the aged couple made their way from their home to the scene of festivities their pathway was marked by those light and vari-olored symbols of a wedding.

In Railway Service.

Mr. Barlow, the groom, was born near the city of Belleville on Dec. 18, 1850, so that he is now in his 76th year, hale and hearty, and with every prospect of a long term of life still ahead of him. After several ventures in a career he at last found his work when he took up railroading and in due time was promoted to the position of engineer. On April 12, in the year 1876, he was married in Belleville to Miss Janet Gray Muir, who for the past half century has shared with him the joys and sorrows of life and who is now enjoying with him the evening of existence in peace and comfort without one disturbing thought as to the future.

Mr. and Mrs. Barlow removed to Havelock in 1885 when the husband was transferred from Belleville, and they have resided here ever since. Mr. Barlow was in the employ of the C.P.R. as locomotive engineer up ot January 1, 1916, when he was retired on a pension. He also draws a pension from the Association of Locomotive Engineers, of which he has been a member ever since he was eligible to have his name proposed.

Mrs. Barlow was born in the province of Quebec. She comes of a railway family, and it is a remarkable fact that of the eight surviving children of Mr. and Mrs. Barlow all of the sons started in the same business although one of them dropped out of it later, and two daughters married railway men.

The daughters are Mrs. Edward Williams of Havelock, whose husband is a C.P.R. engineer; and Mrs. Samuel Cross of Toronto whose husband is a C.P.R. conductor running from Toronto to Ottawa. A third daughter, Eliza Jane, died 30 years ago at the age of 17.

The surviving sons are William George of Toronto, a C.N.R. conductor; John A., who started as a railroader, but who is now in the boot and shoe business in Toronto; Isaac Ward of North Bay, yardmaster for the Temiskaming and New Ontario road; Reginald Muir, of Toronto, passenger brakeman on the C.P.R., and Garnet Jones, who died on March 25 last and who at the time of his death was yardmaster for the C.P.R. at Trenton.

All of the eight surviving children were at the old home Monday to wish their parents many happy returns and to present them with gifts to commemorate the anniversary. Besides the sons and daughters all of the twelve grandchildren with one exception, were present. Among the other guests at the wedding dinner were two brothers of Mrs. Barlow, John Muir of Belleville, an engineer on the C.N.R., and Henry Muir who is a fitter in the C.P.R. shops in Toronto. The latter brother was accompanied by his wife.

About 40 sat down to the wedding dinner, all of them relatives, the dinner being held in the Orange Hall as the family home was too small to accommodate the crowd. After this part of the programme was disposed of, Mr. and Mrs. Barlow were at home to their friends and neighbors who called during the afternoon to congratulate the aged couple whom they have known and esteemed for over 40 years.

Mr. Barlow's Record.

During his long years of service as an engineer, Mr. Barlow never had a serious accident, and he retired ten years ago without a black mark against his record. Since he became a resident of Havelock he has always taken an active interest in the welfare service of the village and was for over 20 years a member of the School Board, serving for 10 years as chairman. The fine school building, which houses a continuation department, stands as a witness to what he has done in the interests of education. He retired as a member of the Board last January.

Mr. Barlow is the oldest member of L.O.L. No. 374, Belleville, which he jointed 58 years ago, and with which he has always maintained his connection. The late Senator, Sir Mackenzie Bowell, was one of the charter members, and for years the dean of that Lodge, and on his death the honor of seniority of membership fell to Mr. Barlow.

Mr. Barlow was for 19 years colorsergeant in Company Five of the 15th Battalion of the Belleville Argyles, and has always taken an active interest in the Canadian militia.

On Thursday of last week Mr. Barlow attended the annual banquet of the Locomotive Engineers' Association, which was held in Toronto. One of the features of the programme was a novelty race around the banqueting hall, open to old and young, the contestants being mounted on kiddie cars. Eight engineers of various ages took part, Mr. Barlow among them, and he was declared the winner of the first prize, a fine ham. He was the oldest man in the contest, and the result of the race is the best possible testimony to the vigorous health which he enjoys.

Presentations Made To Celebrating Couple

HAVELOCK, April 13.—A half century ago, in Belleville, the marriage was solemnized of Miss Janet Gray Muir and Isaac Barlow, the ceremony being performed by the Rev. Mr. McLean, of St. Andrew's church.

Yesterday Mr. and Mrs. Barlow celebrated the golden anniversary of that happy event surrounded by their children and grandchildren, who presented them with a purse of gold. All of the family were present with the exception of one grandson and his wife. The Rev. and Mrs. M. G. Williams, of Hornings Mills, who were unable to attend on account of pastoral duties. The family children and grandchildren gathered in the Orange Hall for dinner, which was served by a local caterer, Mr. D. O. Patterson, after which a reception was held at the family residence, Alexander street.

There were many tangible signs of the high esteem in which the "bride and groom" were held by their numerous friends, congratulatory telegrams, beautiful gifts appropriate to the golden anniversary, flowers, while about seventy guests were present to convey their good wishes.

Among the guests was the best man of fifty years ago, John Muir, brother of the bride, who, along with Mrs. Edward Williams and Mrs. (Rev.) T. H. Stanley, assisted Mr. and Mrs. Barlow in receiving the guests.

The rooms were prettily decorated for the occasion. Mrs. David McAdam and Mrs. William Vance poured tea. Mrs. E. Mathison and Mrs. H. Bush assisted in the dining room. The table was very attractive with daffodils, gold candlesticks and a large golden wedding cake in the centre.

A pleasing feature of the afternoon was the presentation of a gold coin and address to Mrs. Barlow by the Women's Auxiliary of St. John's Anglican Church. Mrs. Barlow is honorary president of the society.

The address was as follows:

"Dear Mrs. Barlow.—We the members of the Women's Auxiliary of St. John's Church feel we cannot let this occasion pass without offering our congratulations to you and Mr. Barlow, and wishing you may be long spared to each other. The enclosed gift is small, but given as a token of the many happy times we have all spent together in our W.A.

"Signed on behalf of the Order,
"Mrs. Wm. Vance."

In order that in the days to come the happy occasion might be vividly recalled each guest was asked to write his name in a book and several pictures were taken during the afternoon.

Mr. and Mrs. Barlow have six children living. Two daughters, Mrs. S. Cross of Toronto and Mrs. E. Williams of Havelock, four sons, Ward of North Bay, Reginald, John and William of Toronto.

The many friends of Mr. and Mrs. Barlow join in good wishes for many years of wedded felicity.

Among the out-of-town guests were: Mr. and Mrs. Ward Barlow and family of North Bay, Mrs. Mary Barlow and baby Marjorie of Trenton, Mr. and Mrs. Reginald Barlow and baby Inez of Toronto, Mr. John Muir of Belleville, Mr. and Mrs. S. Cross and sons, Reginald and Harold of Toronto, Mr. and Mrs. James Bunnett of Shannonville, Mr. and Mrs. Wm. Barlow and family.

Wash Dishes with GILLEX

Best also for Laundering and all Cleaning

No Grit - No Odor
No Sediment - No Waste

Your Grocer Sells it!

E. W. GILLETT CO. LTD., TORONTO, CANADA

BURGLARS' PARTY RAIDED BY POLICE

Rounded Up in Quebec Premier's Summer Cottage.

QUEBEC, April 13 (Canadian Press).—J. Barlow, who is believed by the police to be the ring leader of a gang of burglars who have been operating for several months past in the district of Riviere Du Loup, has been sentenced to three years in the penitentiary by Magistrate Couillard of Riviere Du Loup. Barlow and four of his alleged companions in crime were caught while they were in the act of having a "sugaring party in the summer residence of Hon. L. A. Taschereau, Premier of Quebec.

The police of Riviere Du Loup knew that the summer residence was not occupied during the winter season and about a week ago they were notified that smoke had been seen issuing from the chimney of Mr. Taschereau's house. A number of officers crept up to the house one dark night. With drawn guns they rushed the place and ordered the five men who were in the place to throw up their hands. They quietly submitted to arrest. Barlow was found in possession of a loaded revolver.

The men were sitting at a table They had connected the electric light wires to a small electric stove upon which there was a saucepan containing the necessary ingredients to make fudge. The table was loaded down with cold meats, cake, pies and other foodstuffs, and a large selection of wines, beers and liquors, indication that they had intended to have a regular party.

In searching the premises the police discovered a large quantity of goods which had been stolen from other summer residences.

HOW TO CLEAN LAMP REFLECTORS.

Lampblack, a soft black powder which can be purchased at any drug or hardware store, is excellent to clean lamp reflectors. A little lampblack on a soft cloth, rubbed over the surface of the reflector, will quickly restore its brilliancy. Rub with a circular motion. It will not scratch, and at the same time it leaves a certain film on the surface that prevents tarnishing.

If the surface is badly tarnished, use a paste of lampblack and water, finishing with another cloth and dry lampblack.

If Teeth Lack Gleam Just Do This

Gives sparkling whiteness quickly

Please accept full 10-day tube free of this remarkable new method that leading dental authorities urge . . . note the difference in teeth and gums as dingy film coat goes.

• • •

The prettiest smile becomes ugly when teeth look clouded. Now modern science restores "off color" teeth to dazzling whiteness.

It's been found that dingy teeth come simply from a film that forms on teeth. A stubborn film old-type dentifrices did not successfully remove. That's why brushing failed you.

Run your tongue across your teeth and you can feel that film now—a sort of slippery coating. Beneath it are the white teeth you envy.

It absorbs discolorations from food, smoking, etc. It invites tooth decay, gum troubles and pyorrhea because it breeds bacteria.

Now, in a new-type dentifrice called Pepsodent, a scientific combatant has been found. Leading dentists widely urge it. All druggists have it. 10-day test sent free.

Made in Canada

FREE Mail Coupon for 10-Day Tube to THE PEPSODENT COMPANY Sec. CC-2001, 191 George St., Toronto, Ont., Canada

Pepsodent The New-Day Quality Dentifrice Endorsed by World's Dental Authorities

Name_____

Address_____

Only one tube to a family. 2001 Can.

The Evening Examiner

PHONES—Editorial 1661. Business Office, 1660. Private Branch Exchange to all Departments.

The Examiner is a member of the Audit Bureau of Circulation.

The Daily Examiner, published every lawful evening by The Peterborough Examiner, Limited. Office, 138 George street. $6.00 per year, delivered in city; out-of-town subscribers by mail, $4.00 a year.

The Weekly Examiner, published every Thursday. Subscription price $1.50 a year.

U. S. REPRESENTATIVES

Special U. S. Representatives—W. H. Stockwell, 639 People's Gas Building, Chicago Ill.

New York—Chas. B. Miller, 225 Fifth Avenue.

Advertising Rates on application.

E. E. GLOVER, Managing Director.

TUESDAY, APRIL 13, 1926.

THURSDAY'S BANQUET.

The banquet to be tendered the Peterboro Hockey Club, Ontario champions, by the City Council on Thursday evening promises to be one of the most interesting functions of the kind ever held here, and it should be made notable by the attendance of a large number of citizens.

Outside of the invited guests, there will be accommodation for a number of other citizens, and it is hoped that the available tickets will be quickly taken up by hockey enthusiasts eager to be present when the Peterboro team is honoured for its great record this season.

In other cities where similar functions have been held there has not been room enough for the citizens who wished to attend, and Peterboro should see to it that similar enthusiasm is displayed in connection with Thursday's function, which is to be attended by some of the most prominent members of hockey's "Who's Who," including heads of the Ontario Hockey Association.

It will be a gala function, and the available accommodation should be completely exhausted.

THE AMUSEMENT TAX.

The Examiner hastens to put itself on record as heartily in accord with a resolution passed by the Brantford City Council urging a remittance of the amusement tax on amateur games at which less than $200 is taken in receipts.

The folly of keeping a small army of inspectors hounding the secretaries of rural football teams or village baseball teams for a few dollars tax from games at which the clubs are lucky enough to take in enough money to pay the officials in charge has long impressed everybody but the members of the Legislature.

So far as these minor games are concerned the collection of the tax costs as much as the revenue obtained, and the annoying levy might well be lifted.

There are amateur contests at which large gates are obtained, and in their case there is not the same objection to the amusement tax, but the Brantford resolution setting $200 as the minimum gate from which the tax is to be collected is a business-like way of dealing with the matter, preserving to the Province the field from which worth-while revenue is obtainable, and at the same time relieving the struggling amateur teams of an intolerable worry over the amusement levy.

CARD PARTIES.

Organizations which conduct card parties at which an admission charge is collected and prizes are given are guilty of conducting a gaming house, and citizens who take part in such games are liable to be charged as frequenters unless it can be shown that the proceeds are devoted exclusively to charitable purposes.

This statement may cause some surprise among citizens generally, but it is true nevertheless, and it is a sample of the unnecessary legislation with which our representatives have seen fit to burden us.

Playing cards for prizes may be gambling, but it is such an innocuous sort of gambling as compared with other forms that the average man or woman fails to see a great deal of harm in the practice, and it is rather a shock to them to learn that they can be haled into Police Court and charged with being frequenters of a common gaming house.

The blame for this condition of affairs cannot be charged to the local Police Department; they are not responsible for our laws, but for the enforcement of them.

It is merely a sample of the multitude of unnecessary laws and regulations with which we in this country, and to an even greater extent our neighbors to the south, have loaded ourselves, despite our continuous boast of liberty.

THE COUNTY COUNCIL AND THE PRESS.

County Clerk E. M. Elliott's defence of the practice of the County Council in barring the press from committee meetings is neither fair to the members of the Council themselves nor flattering to the intelligence of the ratepayers.

The theory that the members of the Council should not have to take a public stand on questions coming before them because by so doing they might antagonize a section of the electorate or injure their private business goes a long way from the usual conception of responsible Government.

The Examiner does not believe that the average member of the Council is afraid to let any one know where he stands, or that by so doing he would injure his political chances or business prospects, while on the other hand, the man who refuses to take responsibility for his actions is not the type of Councillor who is of any real value to the people he has been elected to serve.

The habit of transacting most of the public's business in committee, merely ratifying it in Council, is not fair to the people who pay the taxes.

They are, the Examiner believes, entitled to know how and why the Council's decisions were arrived at, and if reporters were admitted to the meetings these facts could be given them.

The press can be trusted.

Often there might arise a question the public discussion of which might well be injurious to the county's interests.

In such cases a word from the Chairman to the reporter would be all that was necessary to prevent publication of the matter in question.

Such an arrangement has long been in force in connection with City Council committee meetings, and there has never been a charge of broken faith on the part of the press.

The Examiner desires to serve its county readers with accurate and complete news of the proceedings of county bodies, and it cannot under existing conditions come even close to providing the service it would like to and which the people of the county should have.

That and the conviction that it is the privilege of taxpayers to be kept in touch with the words and actions of their representatives form our reason for again referring to this important matter.

AMUSEMENT TAX MEANS NEEDED REVENUE.

It is unlikely that the Provincial Government will relinquish either part or whole of the amusement tax in favor of the municipalities. Outside of the revenue derived from race meets, the towns and cities are the real contributors to the revenue, which amounted to $4,000,000 last year. Of this amount, the sum of $1,500,000 came from various amusements outside of horse-racing, which is in a class by itself. And Toronto contributed $600,000 of the total of $1,500,000.

The tax is a fair enough one, and cannot be said to work injuriously to professional amusement interests. It is not a good tax for amateur games, and should not be imposed above a certain scale in that direction. Games where receipts are $200 or less should be exempt.

The towns and cities, however, should share in the tax. At least, they have just as much moral claim as the Province because it is the activities of the people in a community which provide the revenue. Not only that, most municipalities are having just as difficult a time to make the budget balance and to effect economy as has the Provincial administration. The owner of a house on a paved street in a progressive town or city is pretty heavily taxed directly by his own corporation. And he must meet that tax promptly whether he is employed or not, or else pay the penalty. Indirect taxes through tariff, and luxury assessments are escapable when a man is out of work, but the municipal tax on the roof over a man's family has to be met on the dot and is more severe for that reason than any other taxation which is in force. Because of this, the claim of municipalities for relief should not go unheard. But the Provincial Government has got there first in regard to the amusement tax, and possession is more than nine-tenths of the law in this case.—St. Catharines Standard.

ANOTHER BILL FOR JOHN BULL?

A storm of indignation has been aroused in Great Britain by United States Senator Borah's proposal that Great Britain be asked to pay many million dollars' damages to United States shippers of contraband to Germany during the first three years of the war. The cargoes were seized by the British navy, and before the United States entered the war the Allies were ready to compensate individual Americans where it was shown that they had suffered loss by acts of questionable legality. But, as the London Times avers, when the United States abandoned her neutrality she abandoned morally, if not in law, any rights accrued to her as a neutral against the Powers whom she joined as a belligerent. "It is to her," says the Times, "and not to her associates that any of her citizens who may be aggrieved by the earlier defence of the cause she made her own should turn for compensation."

For several years past American shippers, exporters and marine insurance firms have been filing with the State Department claims against Great Britain and France—principally Great Britain—for damages arising out of the Allied blockade of Germany between August, 1914, and April, 1917, the period of American neutrality. For a long time the Washington authorities did nothing, but as the claimants are very numerous and very wealthy they have combined to put pressure on the Administration. The Senate passed a resolution that the Secretary of State be invited to explain what action he proposes to take with regard to the claims. The resolution was referred to the Foreign Relations Committee, of which Senator Borah is Chairman, and the committee reported favorably upon it. There the matter rests for the present.

It is incredible that the Administration will act in the narrow spirit of the Borahs and other tail-twisting members of Congress. Certainly the business and financial interests of the country would be scandalized if Britain or France were presented with a new war bill. The London Nation and Athenaeum says:

"If the claims are really presented they will, of course, have to be discussed in terms of international law, and it is not impertinent to remark that precedents, extremely valuable to the Allies, will be found in the records of the American Prize Court decisions during the Civil War. We propose, however, to leave the legal aspect of the claims, for the moment, on one side; for we believe that an embittered legal wrangle would have a very bad effect on Anglo-American relations, and we hope that, on general grounds of honor and policy, the American people, as a whole, will express themselves so strongly against the claims as to enable the Administration to resist any pressure brought to bear by the claimants and their supporters. So long as there is still room for American opinion as a whole to make itself felt, it would be bad strategy for Britain to spend time and energy on legal arguments appealing, of necessity, only to a few specialists. There are, it seems to us, two questions which every American citizen should be invited to answer, without regard to political or juridical niceties.

"First, can it be doubted that the American nation profited, and profited enormously, by those very measures against which the State Department protested? The legend of a Germany which gorged itself with neutral supplies while the British Foreign Office slumbered was long ago exploded. The American armies took the field against an enemy whose powers of resistance, military and economic, had already been sapped and debilitated by a long period of isolation. Whatever judgment be passed on the methods employed, can the United States Government, with any sense of equity, seek to recover vast sums from Great Britain in respect of measures which as matters turned out, saved many millions of American treasure and many thousands of American lives?"

The Administration is no doubt reluctant to act on the advice of the Foreign Relations Committee. If it refuses to do so it will surely be supported by the sense of justice and fair play among the people of the United States, or at least among the most influential elements in the country. The issue has not yet become he subject of diplomatic argument, and it will not reach even that point if the Government puts any value on European opinion and Anglo-American co-operation.—London Advertiser.

EDITORIAL NOTES AND COMMENT.

Developments in regard to euchre parties indicate once again that we are suffering from too many laws, many of them of little real value.

Another point to remember is that the man who lives a few yards outside the city limits has no more claim for free protection by the city department than has the individual who resides ten miles away.

It looks as if Toronto's greatest need is not a new ball park, but a new ball club.

— RADIO — PROGRAMS

FOR TUESDAY, APRIL 13.

BEST PICK

WCAU (278) Philadelphia, Pa. 6:30—Vocal and instrumental. 9:30—Variety. 10:10—Orchestra.

WQJ (447.5) Chicago, Ill. 6:50—Orchestra. 9—Studio. 10:30—Orchestra.

WMBB (250) Chicago, Ill. 7—Semi-classical. 9—Orchestra and soloists.

KFI (467) Los Angeles, Calif. 7—Orchestra. 8—Classical. 9—"The Bohemian Girl." 10—Popular.

WJZ (455) New York City. 7:30—U.S. Marine Band. 10:40—Orchestra.

KSL (300) Salt Lake City, Utah. 8—Studio. 9—Orchestra.

EASTERN TIME

WEAF (492) New York City. 4—Harry W. Niles, bass. 4:15—Louise Lawrence Trio. 5:30—Women's program. 5—Vincent Lopez and orchestra. 6—Dinner music. 6:45—Poetry. 7—Stella Leff, pianist. 7:10—Columbia University French lecture by Dr. Thatcher Clark. 7:30—David Stanley Smith and assisting artists. 8—"The Grand Prize Eurekas." To WJAR (305.9), WEEI (476), WGR (319), WWJ (352.7), WTAG (268), WCAE (461.3), WFI (395), WOC (484), WCCO (416.4), WSAI (325.9), KSD (545.1), WEAR (389.4) 8:30—"The Gold Dust Twins." WEEI (476), WFI (395), WCAE (461.3) WGR (319), WWJ (352.7), WOC (484), WJAR (305.9), WCCO (416.4), WEAR (389.4), WLIB (302.8), KSD (545.1). 9—"Everready Hour." To WEEI (476), WFI (395), WCAE (461.3), WGR (319), WWJ (352.7), WOC (484), WJAR (305.9), WCCO (416.4), WSAI (325.9), WTAG (268), KSD (545.1), WEAR (389.4) WGN (302.8). 10—"Moment Musicale." WEEI (476), WFI (395), WWJ (352.7), WGR (319), KSD (545.1), WCAE (461.3), WEAR (389.4), WTAG (268). 10:30—Vincent Lopez and orchestra. To WEEI (476), WFI (395), WCAE (461.3), WGR (319), WTAG (268), WEAR (389.4), WWJ (352.7), KSD (545.1). 11—Ross Gorman and orchestra.

WWJ (352.7) Detroit, Mich. 6—Concert.

WREO (285.5) Lansing, Mich. 6—Concert. 8:15—Band.

WIP (508.2) Philadelphia, Pa. 6:15—Orchestra. 8:15—Instrumental. 9—Band. 10:30—Orchestra.

KDKA (309) Pittsburgh, Pa. 6:30—Concert. 8:30—Sacred songs. 11:35—Concert.

WCAE (461.3) Pittsburgh, Pa. 6:30—Concert. 11—Theater program.

WGHB (266) Clearwater, Fla. 6:30—Orchestra. 7:30—Songs. 11:45—Ramble.

WGY (379.5) Schenectady, N.Y. 6:30—Orchestra. 7:45—Band. 9:15—Orchestra. 10—Variety.

WBZ (333.1) Springfield, Mass. 6:25—Ensemble. 8:45—Musical.

CKCL (357) Toronto, Canada. 7—Musical. 8:15—Piano. 9:30—Variety. 10:30—Orchestra.

WEAR (389.4) Cleveland, Ohio. 7—Orchestra. 11—Dance tunes.

WRNY (358.5) New York City. 7:20—Novelty. 7:45—Orchestra. 10—Musicale.

WRC (469) Washington, D.C. 7:30—Concert. 10—Variety.

CENTRAL TIME

WBBM (226) Chicago, Ill. 4—Feature. 8—Orchestra and soloists.

KFAB (340.7) Lincoln, Neb. 5:30—Concert. 8:30—U. of Nebraska program.

WJJD (302.8) Mooseheart, Ill. 5:30—Concert. 8—Studio. 10—Variety. 12:30—Musical.

KYW (536) Chicago, Ill. 6—Concert. 8—Musical. 10—Variety.

WMAQ (447.5) Chicago, Ill. 6—Organ. 6:30—Orchestra.

WFAA (476) Dallas, Tex. 6:30—Orchestra. 8:30—Studio. 11—Violin.

KFNF (266) Shenandoah, Ia. 7—Studio.

WLW (422.3) Cincinnati, O. 7:30—Piano. 8—Minstrels. 9—Concert.

WHO (526) Des Moines, Ia. 7:30—Variety. 11—Orchestra.

WHAS (399.8) Louisville, Ky. 7:30—Concert.

KPRC (296.9) Houston, Tex. 7:30—Orchestra. 9—Band.

KLDS (440.9) Independence, Mo. 8—Studio. 11—Musical.

WCBD (344.6) Zion, Ill. 8—Vocal and instrumental.

KTHS (374.8) Hot Springs, Ark. 9—Variety. 9:30—Organ. 10—Concert.

WJAZ (322.4) Chicago. 9—Dance program.

WORD (275) Chicago, Ill. 9—Studio.

WOAW (526) Omaha, Neb. 10—Orchestra.

WKRC (423) Cincinnati, Ohio. 10—Organ. 11—Piano. 11:15—Variety.

WSM (282.8) Nashville, Tenn. 10—Frolic.

WDAF (365.6) Kansas City, Mo. 11:45—Frolic.

MOUNTAIN TIME

KOA (322.4) Denver, Colo. 6:30—Concert.

CFAC (435.8) Calgary, Can. 8—Concert.

PACIFIC TIME

KGO (361.2) San Francisco, Calif. 6—Concert. 8—Vocal and instrumental. 9:10—Variety. 10—Orchestra.

KGW (481.5) Portland, Ore. 6—Concert. 10—Orchestra.

KGW (481.5) Portland, Ore. 6—Concert. 10—Orchestra.

KPO (428.3) San Francisco, Calif. 6:30—Orchestra. 8—Variety. 10—Dance tunes.

KNX (337) Los Angeles, Calif. 7—Feature. 8—Variety. 10—Orchestra.

WISE AND OTHERWISE

When a fellow promises a girl he'll be "faithful to the last," she immediately wants to know who the others were.

* * *

Advice to mothers: Don't let it make you "just sick" if your young son has sneaked out behind the garage to smoke cornsilk. Give him dad's old pipe. If someone has got to be sick it might just as well be the boy.

* * *

A word to the wise is unnecessary.

* * *

When you're traveling through a one-way street, there's only one way to do it—er get pinched.

* * *

** When a kid sneezes in Germany, mother says "gesundheit"—while in America—"you come right in the house and take off those wet shoes." **

* * *

Everybody else has turned to automobiles, but the telephone girl sticks to the old plug.

* * *

He had a real lumbago walk,
Yet health was quite in trim.
He walked that way to fit the shirts
His wifey made for him.

A THOUGHT FOR TODAY

"There is a time in every man's education when he arrives at the conviction that envy is ignorance; that imitation is suicide; that he must take himself for better, for worse, as his portion. . . ."

—Emerson.

CATTLE, GRAIN AND PRODUCE

Peterboro—Toronto—Montreal
Winnipeg

TORONTO LIVESTOCK.

TORONTO, April 12.— Last week's Glasgow market was bad. H. P. Kennedy & Co., who are exporting over 1,000 head from Edmonton, this week report recent losses of around $10 a head.

Export steers sold quite steady today. One load of steers, 1,260 lbs. each, sold at $8.30 a cwt. and the prices shaded down from this to $7.50 a cwt. Choice butchers just out of the baby class sold up to $8 a cwt. for singles and loads of near choice handyweights brought $7.35 a cwt. Good handyweights were $6.75 to $7.15 a cwt. Butchers' cows were unchanged and any good went from $5 to $5.65 a cwt. Choice cows were $6 to $6.50 a cwt. For four choice heavy export steers $8.75 a cwt. was asked and a load was being held for $8.50 a cwt.

Calves were generally a poor lot today and prices on common to medium calves were easier. The few choice calves made steady prices at 12c to 13c a lb. Medium calves were 9c to 10c a lb.

A ew Ontario yearling lambs sold steady at 14c a lb. A couple of medium quality spring lambs sold at $12.50 each, and good to choice sheep were $7c to 9c a pound.

There is another contest on between the sellers and the buyers of hogs, with $13 a cwt. f.o.b. asked and $12.75 bid. The packers say they will only bid $12.50 a cwt. for today's loading.

Current Quotations.

Export steers choice	$8.00	$8.25
Heavy steers, good	7.00	7.75
Butchers' choice	7.25	7.50
Do., fair to good	6.50	7.00
Do., common	5.00	6.00
Do., com. to med.	3.50	4.50
Canners and cutters	2.50	3.50
Butchers bulls, good to choice	4.75	5.75
Do., Medium	4.00	4.50
Do., bologna	3.25	3.75
Feeders, good	6.00	6.50
Do., fair	5.25	5.75
Stockers, good	5.00	5.50
Do., fair	4.50	5.00
Milch cows and springers good	80.00	100.00
Do., fair	60.00	70.00
Calves, choice	12.50	13.50
Do., medium	9.00	10.00
Do., grassers	5.00	6.00
Lambs, choice	14.00	.....
Do., medium	12.00	13.00
Sheep, choice, light	8.00	9.00
Do., heavies and culls	4.00	6.00
Hogs, f.o.b.	13.00	.....
Do., fed and watered	13.60	.....
Do., off cars	14.00	.....

STERLING RATES

MONTREAL, April 12 (Canadian Press). — Sterling exchange rates were quoted here today as follows:

Sterling demand $4.85 1-2.
Sterling cables $4.86.

MONTREAL GRAIN AND PRODUCE

MONTREAL, April 12 (Canadian Press).—Owing to the fact that prices bid were below working basis, the export trade in Canadian grain on the Montreal market today was inactive. The trade in oats in the spot market was also limited, but the undertone was firm.

The flour market was without any new feature to note, prices for spring and winter wheat grades being steady under a fair demand.

There was some demand from dealers for Western eggs and although the prices asked were a trifle higher than at the close of last week sales of odd round lots of extras were made at 29 1-4c, firsts at 27 1-4c, and seconds at 24 1-4c per dozen, f.o.b. Saskatchewan.

The strength which has characterized the market for potatoes for the past few weeks stil continues to be the main feature trade, and prices yesterday scored a further advance of 25c to 50c per bag and the indications were at the close of the day that they would go still higher in the near future.

The market for beans was quiet and prices were steady with car lots of choice white hand-picked quoted at $2.40 to $2.45 per bushel, and broken lots at $2.60 to $2.65 per bushel.

The receipts of butter were 457 packages, as compared with 1,177 for the same day last week, and nil for the corresponding day a year ago. A feature of the trade was the firmer feeling that developed in the market which was brought about by an increased demand from both local and outside buyers, but prices showed no change.

The receipts of cheese were 230 boxes, as against 182 for the same day last week, and nil for the corresponding day a year ago. An easy feeling prevailed in the market on account of the continued absence of any foreign demand for supplies and the bearish news coming forward from that source. Business was dull with fodder-made goods nominally quoted at 16c to 16 1-4c per lb, f.o.b. country points.

EGG MARKETS

OTTAWA, Ont., April 12 (Canadian Press)—An easy feeling continuss to prevail on Canadian egg markets. Prices are generally unchanged.

Toronto country dealers are paying producers extras 28, firsts 20 to 27, seconds 22 and making sales extras 30, firsts 28, seconds 25.

Montreal — The egg market is easier and lower. Local eggs are arriving freely and costing delivered expressed extras 32 to 33, firsts 29 to 30, seconds 24.

Winnipeg — The egg market is steady with receipts increasing. Country shippers are selling extras 26, firsts 24, seconds 18 cases returned. Price to retailers: extras 29, firsts 27, seconds 21.

CHICAGO, April 12 (Canadian Press)—Wheat declined in price today, influenced more or less by the fact that the United States visible supply total failed to decrease as much as had been generally expected. Closing quotations on wheat were unsettled, 1-2 to 1 1-4c net lower, May (new) $1.59 1-8 to $1.59 1-4, and July $1.36 1-8 to $1.36 1-4, with corn unchanged to 1-2c down; oats at 1-8c decline to 1-8c gain and provisions varying from two cents off to five cents advance.

Especially in the late dealings, the majority of traders showed a preference for the selling side of the wheat market. Demand for the most part was of a scattering character, weakness which began to manifest itself at the opening was initiated by an unexpected decline at Liverpool ascribed to slackening of sales, both to British and continental European consumers, notwithstanding an authoritative estimate the world requirements of wheat from April 1 to the end of the present season would total 230,000,000 bushels, whereas the amount available was figured as only 208,000,000 bushels.

VOICE OF THE PEOPLE.

WARNS AGAINST EXPOSE.

The Editor of The Examiner:
Dear sir:

In your issue of last night you state that "Startling revelations will be made" in a story of "to-day's jazz life' to appear in Saturday's paper.

Has it occurred to you that the telling of such personal matters in your newspaper cannot be productive of any good, and will only bring embarrassment to those concerned? What a man does in his private life is his own affair, and no newspaper has any license to pry into it.

And the further feature of the case suggests itself, that you may be caused great trouble if action is taken against you for the publication of anything reflecting on the character of anyone.

Think it over, and write a story that won't back-fire.

Yours truly,
CLUB MAN.

REPORT COUNTY COUNCIL.

The Editor of The Examiner.
Dear sir:

Your editorial of last week protesting the closing of County Council committees to your reporters probably explains a matter that has been worrying your country readers for some years. That is, the great amount of space you give to reports of the proceedings of the Counties' Council at Cobourg, compared with the meagre offerings of the Peterborough County Council.

It is a well-known fact that the councillors of Northumberland and Durham have always been progressive. Their sessions are conducted with the utmost decorum—in fact the gathering has been called "A Little Parliament". There is no smoking allowed, for instance, while business is going forward. It was my pleasure to call upon the Council in Cobourg about two years ago, and I carried away very pleasant recollections. They seemed to be a business-like, level-headed, party of men seeking the welfare of the districts they represented.

If they admit your reporter to their committee meetings and the City Council does not bar your reporters from committees, why is the Peterborough County Council so reluctant to have its businesse reported? From experience in reading the "hand-outs" of such bodies, I know that nothing can be so unenlightening at times as the report of a committee as finally adopted by a body such as the County Council.

From the standpoint of the country rate-payer, you are to be commended upon the stand you have taken, and as a reader of your paper I can only regret that you did not bring the issue to my attention long ago.

Some step should be taken to let us know what councillors are in favor of publicity for their doings, and what ones are eager to hide their actions from the people who elected them.

Yours truly,
NORTH MONAGHAN.

RE CLOSED SESSIONS.

To the Editor
Dear Sir

Referring to an article that appeared in the Examiner on April 8th expressing disapproval of the preclusion of a Reporter attending a Committee Meeting of the Roads' Commissions.

Such reference might have a tendency to create suspicion (although probably not intended).

The County adopted and generally speaking have carried into effect the preclusion of Reporters from Committee meetings.

You read of utterances of the various members of Parliament on the floor of the Hose but not of the utterances of the various members when in Committee.

The Committee bring in their report in a general way, then it is dealt with in open Parliament or on the floor of the House. It may be either adopted or amended or sent back to Committee for consideration or laid over. The same system prevails in Country proceedings.

In Committee the different members express an opinion which he considers in the best interest of the Municipality and if he is specifically reported as having assumed such stand, then some syndicate or part of the Municipality are disappointed and deal with him accordingly at next election which is only trivial compared with the effect it may have on his private business although as stated (it may have been the proper course to pursue in the interest o the Municipality at large.)

It has been frequently referred to through the press how difficult it has been to get good men to offer themselves as Candidates for Aldermen. To day this city is fortunate in having an up to date Council of good business men and recognition must be made of the evidence of great interest taken by them in their Municipality and credit for the sacrificing nerve under the circumstances.

If memory serves me correctly it was an Ex-Mayor during his first year as Mayor (some few years ago) who introduced the opening of the doors of Committee meetings to the press and public, but the ratepayers did not seem to lay great stress on the system or at the next election their expression at the poles resulted in a large majority against him. The County do not wish to criticize the Representatives of the press but on the other hand according to their expressd opinions, they maintain that the Examiner is fortified with a contingent second to none in the Province.

Resp. yours
ED. M. ELLIOTT.
Commission Clerk.

A PLEA FOR ASHBURNHAM

The Editor, Examiner,
City.

DEAR SIR: At this time of the year, before the City outlines its usual programme of work to be done during the year on the City's streets,as a residenty of that portion of the City formerly known as Ashburnham, on behalf of a great many of the ratepayers who are resident of Ashburnham, I feel that again it should be drawn to the attention of the Council, the comparative neglect which that portion of the City has been suffering from for some considerable time.

It is annually becoming more of a grievance as the years progresses, and the City money, to which the residents of Ashburnham contribute their share is being expended in other portions of the City, and the streets of Ashburnham are annually deteriorating, without serious effort being made to even keep them up, while other portions of the City, which are much newer than Ashburnham are getting more than their share of cement sidewalks. With the exception of a comparatively short strip of paving from the centre of the newbridge to the Westclox Company's Works, and a very short strip from Hunter Street up to St. Joseph's Hospital, there is not a yard of pavement to show in a tangible way to the ratepayers, that any interest is being taken in that portion of the City's streets. Burnham street, possibly one of the oldest streets in Peterborough is very uneven, holes have developed which are never satisfactorily repaired, and the result is that year after year the condition of the street gets worse. This is only one of the streets that I might mention.

If it is not known to the residents of the western part of the City, Robinson street which runs from Burnham street to Rogers street, and is for a great many residents of Ashburnham, who attend services at the Immaculate Conception Church and at St. Luke's Church, and for a great many of those going and coming to St. Joseph's Hospital and the House of Providence, a logical and natural thoroughfare. This street is crossed by the C.N.R. tracks. Immediately adjoining the C.N.R. tracks on the West is the cold storage plant, which extends out on to the highway a distance of approximately half the width thereof, extending from the Northerly side of the street in at southerly direction. No side walk is provided for foot traffic on either side of this street in the vicinity of the Cold storage plant. On the east of the tracks is situated the coal shed. No side walk is provided from the tracks easterly to the coal shed. The result persons walking on this highway to get to any of the public institutions, which I have enumerated are compelled to wade through mud and dust inches deep.

The position of this cold storage plant is such that it obstructs the view of motorists approaching each other from either side of the building, and some day, unless measures are taken to remedy this situation, the city in all probability will be faced with a damage action.

On different streets in Ashburnham we have side walks in part on only one side of the streets. Some of these side walks, it is true, are cement, but a great many of them are wooden. Practically no work has been done by the City in keeping down the weed and other vegetable growth along the different streets. Many other examples of inequality in the treatment afforded us as compared with the other portions of the City, I might cite. We are getting no reduced tax rate, and pay our proper portion of the City's overhead. In fairness why should we be discriminated against?

Until but recently there was no method of transportation. Now, to some extent this has been remedied. Nevertheless our streets continue to wear out. We are not provided with proper sidewalks. We are obviously neglected in the City's paving scheme. Is it not time that we share some of the good things for which we have to pay, and up to date have been largely enjoyed by our neighbors west of the river at our expense?

Thanking you, Mr. Editor, for your valuable space, I remain,
Yours faithfully,
JOS. A. O'BRIEN

Men Know

THAT strength is powerless against infection if the smallest cut or scratch is neglected!
THAT blood-poison means pain—disablement—loss of work.
THAT Zam-Buk kills and excludes poisonous disease germs.
THAT, besides being highly antiseptic, Zam-Buk can always be depended upon to soothe pain and grow new skin.
THAT no fatty or mineral ointment can ever equal Zam-Buk for skin troubles.

Zam-Buk
"A Surgery in a Two-Inch Box"

50c box. All druggists.

CAMPBELLFORD NEWS.

CAMPBELLFORD, April 13.—A pleasant event took place on Thursday evening when the boys of the Campbellford High School Hockey Club presented their manager and captain, Earl Stephens, with a club bag, showing their appreciation of the capable and friendly manner in which Mr. Stephens co-operated with the team during the past winter.

The boys gave a sumptuous supper served in the cafe after which the presentation was made and a social time enjoyed. At the close the boys all joined heartily in singing, "For He's A Jolly Good Fellow."

Mr. and Mrs. E. J. Bonney are visiting friends in Norham for a few days.

Miss Eva McKelvie was the guest of Misses Grace and Helen Caddy for a few day.

Mrs. A. S. Free, who has been in Toronto for some time, is visiting her daughter, Mrs. (Dr.) H. O. Richardson, Queen street West.

Albert Hardy of Oshawa spent Easter with his mother, Mrs. Robert Hardy.

Mr. and Mrs. Harry Sperry entertained a few of their friends on Friday evening.

Earle Williams of Toronto is in town for a few days this week.

Mrs. Alex Hall, who has been very ill at her home on Queen street, is improving.

Miss Violet Patrick left on Sunday to resume her position as teacher at Red Cloud.

Miss Cora Parker, R.N. of Peterboro spent the week end with Mr. and Mrs. W. I. Stillman.

BETHEL NEWS

BETHEL, April 13.—A number of friends and relations attended the funeral of little Edna Dewart at Peterboro on Tuesday.

Miss Gladys Nelson of Toronto was a Sunday visitor at the home of Mr. and Mrs. H. J. Nelson.

A number of the young people attended the dance at Keene on Monday night.

Mr. and Mrs. G. Patterson and family spent Sunday evening the guests of Mr. J. H. Pallin at Jermyn.

Mrs. Herb. McKay and Miss Daisy Wright left on Friday to attend the funeral of their mother, Mrs. A. Wright, at Limehouse, Ont.

FABLES IN FACT.

ONCE THERE WAS A SWEET OLD LADY WHO STUCK TO OLD-FASHIONED IDEAS PERIOD IN FACT SHE EVEN WORE PUFFS OVER HER EARS PERIOD ONE DAY WHEN THEY WERE SUDDENLY REMOVED EVERYBODY WONDERED WHY COMMA AND THE TRUTHFUL OLD LADY EXPLAINED THAT THEY GOT IN THE WAY OF THE TELEPHONE RECEIVER COMMA AND FOR TWO DAYS STRAIGHT SHE HAD MISSED HALF THE GOSSIP THAT WENT OVER THE WIRES PERIOD

(Copyright, 1926, NEA Service Inc.

FINE CABIN SHIPS TO GLASGOW

You'll think you're back in the land o' heather, when you hear our own band of kilted pipers welcoming you on board.

Regular Sailings from Montreal to Belfast and Glasgow, Cabin Class $140. Third Class. $85. Round Trip Third Class $155.

Cunard
ANCHOR-DONALDSON

Particulars from The ROBERT REFORD CO., Limited, TORONTO (Phone Elgin 3471) or any STEAMSHIP AGENT

6

HE[...]OURSELF TO HEALTH

T[...]ing will dull the brightest "star"

[...]ly know this story, or one [...]e it. It deals with a young man [...]out "with everything"—who [...] progress for a time—became [...]d his little hour . . . and then [...]hat vicious thing can so trans-[...] Can make a strong heart [...]nergetic body spineless? . . .

[...]n ruins so many promising [...]dread disease which saps life [...] The fortunate fact about [...]is that it can be conquered—[...], permanently. Kellogg's ALL-[...] answer!

[...]gg's ALL-BRAN journeys [...] system, its fiber remains un-[...]octors call ALL-BRAN a bulk [...]now the importance of "bulk" in diet. Its delightful nutty flavor makes it good as a cereal. Serve with milk or cream, or with fresh or preserved fruit; sprinkle over other cereals or cook with hot cereals; use in soups or make into the many recipes given on the package. If eaten regularly, ALL-BRAN is guaranteed to bring permanent relief or money refunded. Eat two tablespoonfuls daily—in chronic cases, with every meal.

Be sure to get Kellogg's ALL-BRAN. Only ALL-BRAN brings sure results. A part-bran product can, at best, be but partially effective. Kellogg's is the original, genuine 100% ALL-BRAN. Doctors recommend it. All grocers sell it. Leading hotels and restaurants serve it.

Made by Kellogg in London, Canada

[K]ellogg's ALL-BRAN

The original ALL-BRAN—ready-to-eat

BROWNING PAIR FOR HONEYMOON TOUR OF EUROPE

"Honeymoon House" Deserted—Intruders Barred By Bodyguard of Five.

TO SAIL THURSDAY.

Tradesmen Advised No Further Orders From the Bridal House.

COLD SPRING, N. Y., April 13.—The "honeymoon house" of the Edward W. Brownings was deserted yesterday—perhaps for good.

Browning, the dapper 51-year-old millionaire, left Cold Spring on a train during the morning, apparently bound for New York, and a short time later his bride, the former Frances Heenan, 15, drove away from the 15-room castle with her parents.

Tradesmen were advised that there would be no further orders, and a watchman claimed that Mrs. Heenan had said:

"We're going to be gone for five or six days, perhaps forever."

While the 15-year-old bride and her millionaire husband thus far have kept their plans hidden behind the stern walls of the 15-room Old Boyd house, the show place of Cold Springs, the news has leaked out that the newly wed pair will go to Europe this week, probably Thursday.

Browning, grey-haired realty broker of 51 years, has taken pains to prevent a curious public from seeing the plump little girl, Frances (Peaches) Heenan, daughter of a trained nurse. A uniformed policeman guards the house from an unpainted veranda and it is reported that four bodyguards, under command of a boxing manager, will keep the house further sheltered.

Whirlwind Courtship.

It was after a whirlwind courtship that Browning brought his bride to a spot far different from the Broadway cabarets that knew them nightly. Their marriage on Saturday followed their meeting by 38 days.

Consent to the marriage was given by the girl's parents, and is believed to have prevented action of the Children's society, which might have spoiled the romance.

Acid Thrown.

News of Browning's latest attachment came a fortnight ago, when it was found "Peaches" had been the victim of an unknown intruder into her home, who had thrown acid upon her neck and shoulders. Browning was a constant visitor at the Heenan home, and heaped flowers upon the girl.

Authorities, who had become used to investigating Browning's affairs, had petitioned the children's court to set aside Mrs. Heenan, who lived apart from her husband, as guardian of the girl. Hearing on the petition was to have been held Thursday.

Insist on Trial.

While it was insisted in New York that "Peaches" and her mother will have to go to court on that day, it is considered doubtful that the marriage can be disturbed.

The Brownings, after their marriage before a justice of peace, spent Saturday night in a Bronxville hotel. They motored to their new home Sunday morning and were welcomed by Mrs. Heenan.

Attends Concert.

Once during the day Browning left his bride. He attended a children's concert of sacred music, and gave away the bridal bouquet to the members of the orchestra.

"We know about your forthcoming trip to Europe," he was told.

Browning said quietly that he would not discuss it.

"Do you approve of a man of your age—?" began another questioner, but Browning stamped his feet angrily, turned and rode back to the house he has leased for a year.

MEN PROTESTING EXAMINER STORY

One Says Associates Would Recognize Him—Some Concessions.

The Examiner has received protests against its publishing the story planned for Saturday. One is printed in "The Voice of the People" column today. Another Peterboroite, who keeps his identity secret, suggests an injunction to keep The Examiner from printing the story.

This second man alleges that all of his associates would at once recognize him as the leading figure, in spite of the difference in names, and that his reputation would be ruined.

This gentleman is assured that the story is not built around his erring footsteps at all. If he calls at The Examiner ofice he may read the manuscript before it is published, and eliminate any words that he thinks might in any way indicate that he is the subject of the story.

And, as an extra concession, so that all may rest in peace, The Examiner will print at the head of the story, the words: "The names and situations in this story are fictitious."

With these concessions, the story breaks on Saturday.

$50,000 OPTION ON DISCOVERY CLAIM

Prospector Stumbled on Rich Ore Near C.N.R.

PORT ARTHUR, Ajril 13 (Canadian Press). — Phil Silams, one of the first prospectors to enter the Beardmore gold area, which experienced a mild rush of prospectors last summer, has disposed of "Discovery" claim to an eastern syndicate, represented locally by Bruce L. Morrison. The property is under option to the syndicate on a basis of $50,000, $5,000 cash and a 5 per cent. interest in development.

Discovery claim is not more than 200 yards from the main line of the Canadian National Railway and was found purely by accident on June 26 last. Silams and his partner wandered off their trail and it was while taking lunch that they picked out sample of gold quartz, which were later assayed as high as $660 to the ton in gold. The Silams property consists of two claims. This is the third big deal in Beardmore in a week.

BEET PULP CARGO.

500 Tons From London to Mobile, Ala.

LONDON, April 13 (Canadian Press Cable). — A record-breaking cargo will leave the London docks today, when 500 tons of beet pulp from beets grown in Norfolk County will be shipped to Mobile, Alabama.

This is the first time there has been a call from the United States for this kind of product, and it will be the first shipment of the sort ever made from Great Britain.

The 500 tons of beet pulp is to be used in feeding stock.

SEVEN YEAR TERM.

Conviction on Four Charges of Forgery.

SASKATOON, Sask., April 13 (Canadian Press) — Convicted on four charges of forging and uttering grain checks, valued at over $500, on the Western Elevator Company, Nut Mountain Siding, Sask., Adam Murphy was sentenced to seven years' penal servitude at Humboldt assizes by Chief Justice J. T. Brown. It was Murphy's third forgery conviction.

WARSAW CHURCH.

Reports Show an Increase in Attendance—Officers Elected.

The annual business meeting of the Warsaw Branch of the United Church of Canada was held on Wednesday evening. The report showed an increasing attendance. The amount given to missions was $25.05.

The total receipts were over $168, the cost of supplies for running the Sunday school were a little heavier than usual as also were the Christmas expenses. The Sunday school gave an amount to the church, also bought a new pulpit bible, and paid more than the allotted dues towards County Sunday School expenses.

The officers for ensuing year are: Superintendent, Robert Somers; assistant superintendent, James Greystock; secretary, Gordon Payne; treasurer, Ivan Drain; organist, Mrs. Greystock; Bible class teacher, Mrs. Robert Moore; assistant, Alec Watts; junior teacher, Mrs. Greystock; beginners, Mrs. James Hawthorne.

VETERAN TEACHER DEAD

WINNIPEG, Man., April 13 (Canadian Press) — Thomas Laidlaw, former president of the Manitoba Educational Association, is dead here. He had been connected with the teaching profession for the past 35 years, fifteen of which he served as principal of the Greenway Junior High School.

NEW PROPOSAL FOR POWER DAM

Single Dam Across the St. Lawrence Advocated By Engineer.

SECOND NIAGARA.

ALBANY, N.Y., April —(Canadian Press).—Characterizing the St. Lawrence river at a point 40 miles below Ogdensburg, N.Y. as a "second Niagara Falls" in its hydro electric possibilities, Col. Hugh L. Cooper, nationally known water power engineer, described to the New York State Water Power Commission new plans for the development of the stream proposed by Frontier Corporation. The corporation, it was brought out at a previous hearing, is a subsidiary of the Aluminum Company of America, the General Electric Company and E. I. Dupont de Nemours and Company. Yesterday's hearing was granted primarily to receive application of Frontier Corporation for permission to amend the original plans for development so as to provide for one international dam rather than two.

The St. Lawrence development described by Col. Cooper would be at Barnhart Island near the northern end of the international section of river. It would contemplate a single dam, capable of developing $2,400,000 horse power, to be thrown across the river at cost of $238,000,000. One half of the developed power would go to Canada and one half to New York state, he said. In no way, declared the engineer, would navigation in the St. Lawrence be affected by the proposed hydro electric developments.

CHILDREN DROWN IN BAGDAD FLOOD

Refugees See Bodies Swirl in Tigris.

BAGDAD, Iraq, April 13. — Although the extent of the casualties resulting from the great flood which threatens the existence of this city of the Caliphs is undetermined, it is known that many persons have been drowned. The banks of the River Tigris present a pitiable sight as houses, trees and bodies swirl down the stream while refugees gaze helplessly on.

The chief sufferers have been children, who because of their weakness were unable to escape the torrent turned loose suddenly on the section of the city near the Royal Palace, when an embankment collapsed and let the swollen flood through. Scores of mothers are among the stricken population bewailing the lost bodies of their loved ones.

Other embankments protecting the city have been endangered gravely and much depends on the question of how long they will be able to stand the strain.

An Exchange Telegraph despatch received at London from Bagdad reported that sixty houses had collapsed and thirty-five persons were known to have been drowned in the flood.

Just you try -
ROYAL YEAST CAKES
for making delicious
HOME-MADE-BREAD

27 COUPLES RETURN ENGAGED ON TOUR

Empress of Scotland Ends Four Months' Cruise.

NEW YORK, April 13.— When the Canadian Pacific liner Empress of Scotland returned to New York Saturday from a four months' cruise around the world she brought back twenty-seven couples who became engaged on the trip, besides seven honeymoon couples who made the voyage. The figures for romance were almost as formidable as the figures of food consumed by the voyagers. These follow:

The passengers consumed, according to the purser. 211,000 pounds of potatoes, 104,000 pounds of fresh vegetables, 123,000 pounds of beef, and mutton, 48,000 pounds of fresh fish, 46,000 pounds of poultry, 35,000pounds of sugar, 15,000 pounds of salt, 7,400 pounds of coffee and 4,600 pounds of tea.

The oldest of the 387 passengers was 83 years, and the youngest 9. During the cruise they cashed more than $250,000 worth of travelers' cheques, letters of credit and other notes. They agreed that the most memorable events of the trip were Christmas in the Holy Land and New Year's Eve in Cairo.

SMELTER WANTED.

Port Arthur To Petition Ontario Government.

PORT ARTHUR, Ont., April 13 (Canadian Press)—Efforts are being made by a group of local business men to interest the Ontario government in the establishment of a ten stamp mill and smelter at the head of the lakes to take care of the growing needs of mining men in this section of the province. The proposal is to have the Ontario government bonus the plant to the extent of one half its cost if the corporation will advance the other half. It is understood that a ten stamp mill and smelter can be secured and set up for not more than $15,000. With the opening of valuable mining districts adjacent to Port Arthur the demand for some means of treating ore at close hand is increasing.

U.S. [...]NER HELD IN [...]IAN PORT

Clea[...]sed Until En-[...] [...]uthorities.

SH[...]N.S., April 13.—With[...]g at half mast and [...]er late skipper, Capta[...]le, who died by his o[...]g in the town of Shelb[...] seems to be pursuing [...]ester schooner Thom[...], now at anchor in th[...]t is possible that inter[...]ications may develop[...]

Ac[...]structions from Otta[...]f Customs Bruce, at S[...] refused to grant clear[...] the Thomas S. Gord[...]

Th[...]ship, it is stated, saile[...]ester with clearance [...]ng a crew of 22 men, [...] avers that when she [...]helburne harbor, she [...]ew of seven men, the [...]ing that she intend[...] rest of her crew here [...] it is likely the Don[...]ent will claim a breach of agreement under the international fisheries regulations.

In the meantime, the American owners have instructed Captain John Mackenzie, an American citizen residing at Shelburne, to take command of the schooner.

According to international regulations, an American schooner may put into Canadian ports in case of illness on board, need of shelter from storms or for food, but she cannot ship a crew.

The schooner Thomas S. Gordon is being held at Shelburne, N.S., on instructions from the Department of Marine. Information received on Saturday prompted the department to instruct the Collector of Customs to refuse clearance to the schooner until the authorities are satisfied that international fisheries regulations are not being infringed. It was stated that some of the crew had been picked up in Shelburne, which is against the regulations.

WILL LEASE LINES.

NEW YORK, April 13 (Canadian Press)—Canadian Pacific Railway is taking over by purchase outright or by a 99 year lease the Boston and Maine Railway line from Newport Vermont to Boston over which it now has running rights.

EXAMINATION FOR DRIVER OF MOTORS

Quebec Requires Test Before License Granted.

QUEBEC, April 13 (Canadian Press).—Operators of motor vehicles will in future have to pass an examination to establish their competency to drive a motor vehicle before they are granted a license.

An order in council has just been passed which says that such examination is to be held at the request of a large number of automobilists and that the following ruling will apply in the future:

Every applicant for a license as an operator of motor vehicle must show the license issued to him for the license year immediately preceding, or other evidence that he was the holder of a license for said preceding year, or a certificate signed by one of the examiners mentioned in the Motor Vehicle Act, to the effect that he is acquainted with the traffic laws, that he is able to drive a motor vehicle and is familiar with the transmission and control system thereof.

CANADIANS BREAK IMMIGRATION LAW

35 Detained in Detroit Awaiting Trial.

WINDSOR, April 13. — Thirty-five Canadians, or people of British descent, who have entered the United States by way of Canadian ports, are in detention in Detroit for breaches of the United States immigration laws.

This information was given by Captain James D. Ross, attorney for the Detroit Post of the American Legion, to L. J. Lafferty, president of the Windsor Great War Veterans' Association. Both veteran officials have been making representations to Detroit immigration officials with a view to bringing about a speedy trial for Arthur Bourne, 431 Glengarry avenue, who pleaded guilty to using the passport of a friend to enter Detroit.

According to Captain Ross, the majority of persons detained have been living in Detroit for several years and have assumed the ordinary vogue of citizenship. But through neglect to comply with the law they are lodged in jail awaiting trial.

CONGOLEUM GOLD SEAL ART-RUGS

Made in Canada

Big Value—Big Variety

Big Economy—Big Satisfaction

THAT'S what makes Congoleum *Gold Seal* Art-Rugs so popular with Canadian housewives. That—and the fact that they are unquestionably the handsomest popular-priced floor-covering in all Canada. They have a smooth, sanitary surface and are easily cleaned—just go over them with a damp mop and dirt will disappear like magic.

The Gold Seal shown below is on every genuine, guaranteed Congoleum *Gold Seal* Art-Rug.

Your Dealer Sells Congoleum Rugs

CONGOLEUM GOLD SEAL GUARANTEE SATISFACTION GUARANTEED OR YOUR MONEY BACK

CONGOLEUM CANADA LIMITED Montreal, Quebec

[...]g on the third floor [...] patterns and colors [...] Congoleum Rugs. [...] by the yard.

The CRESSMAN Company Limited
We Furnish the Home Complete

[...]rt Fair & Co., Ltd. Carry a full line of Congoleum Rugs.

[...]ve your Congoleum Rug [...] Our stock is complete [...]espect. THE HALL STORE

[...]e Furnishing Co. 208 CHARLOTTE STREET—Carry the biggest stock of Congoleum Rugs in a variety of patterns and colors. All moderately priced.

MURINE For Your EYES
Refreshes Tired Eyes
Write Murine Co., Chicago, for Eye Care Book

One Good Cook Tells Another-

A successful cook is always glad to pass on little secrets of her success. One of the practical hints most often given is "use Borden's St. Charles Milk wherever the recipe calls for milk." Its creamy richness makes it the ideal unsweetened cooking milk, whether for soups, sauces, cakes or pastry. If your baking results have been disappointing try St. Charles Milk in place of ordinary milk and note the improvement.

Your Grocer has it!

FREE RECIPE BOOK

Many new ways of serving nourishing dishes are given in the Borden's St. Charles Recipe Book, sent free on request. Address The Borden Co. Limited, Montreal

St. C. 32-36

Borden's ST. CHARLES MILK
USE IT WHEREVER THE RECIPE CALLS FOR MILK

NION. [...]n's few [...]yors of [...] union. [...] virtual [...] frank-[...]and will [...]oor sale [...]g from [...] vendors [...]ntrance [...]s in the [...] stuffed [...]," but [...]s of the [...]Dispens-

[...]NS [...] do not [...] of the [...]tamin-[...] sound

[...]sion [...]n vita-[...]ve nu-[...]p-[...]t- 25-33

You [...]ned [...]ialty [...]ed [...]AM

[...]AN

"THESE WOMEN"

GAY LIFE

PASSION ROMANCE

What do you know about the gay life of Peterborough and Toronto?

Was Henry Morton right when he said "Women Love Trouble?"

The story of "These Women" starts in "THE EXAMINER" on Saturday.

TWO CLASSES OF RECEIVERS

Future Sets Will Have One or Many Tubes Is Prophesy.

ALWAYS UNIT TUBE.

(By NEA Service.)

NEW YORK, April 13.—When radio has become an every-day art, and static is under control, when fading is as little bother in reception as the single tuning control is today, then there will be a revolution in receiver design.

Instead of the three and five-tube sets, so very popular today, we shall have only two classes of receivers—the single tuber for local reception and the multi-tuber for distance!

And what a multi-tuber! No less than 12 tubes and perhaps as many as 16!

Thus does William H. Priess, famous radio engineer, foresee the end of the simple receivers in use today. Priess can't be taken lightly, either, for he's a recognized authority on radio. He's inventor of the reflex principle and is manufacturing an eight-tube set of his own design that is revolutionary in itself.

Unit Tube Always.

"There will always be a place for the single-tube set," says Priess. "It will furnish an introduction to the cautious beginner's experience with radio.

"But once we leave the one-tube set, the radio set a few years from now will jump suddenly to many tubes. There will be no three, four, five or six-tube sets. There is a logical reason for this.

"Distant reception requires a radio frequency amplification of the order of 2,000 in voltage to permit the building up of signals to such strength that they will have a pure tone quality after having passed through the detector tube. Quality of tone cannot be obtained in a high amplification if there exists any form of regeneration.

"This necessitates the inter-linking of many tubes in order to achieve the required voltage amplification that will give the proper signal strength on distance stations.

Need Big Sets.

"A five-tube set, with only two stages of radio, cannot do this.

"The minimum is five stages of radio, making with the detector and audio, an eight-tube set. The very near future will see radio utilizing even more tubes. Between 12 and 16 will be normal. Their arrangement will be something as follows:

"One or two tubes will be used to reduce static approximately eight tubes will be utilized for radio amplification one tube for a detector two tubes for audio frequency amplification and two or three tubes to make the set available for connection and operation from the local power lines."

KEENE PERSONALS

KEENE, April 13.—Miss Margaret Herr of Westwood, who has been visiting her sister, Mrs. Harold Roache, returned to her home Thursday.

Miss Lillian Moore of the Cordova Mines Public school staff is visiting her parents, Mr. and Mrs. J. J. Moore.

Mr. Thomas Wallace of Toronto is the guest of his brother, Mr. D. Wallace.

Mr. Percy Gardner of Norwood called on friends in the village recently.

The Easter dance which was given under the auspices of the Young People's club Monday night was a splendid success. The new floor and lively music was much appreciated by all.

Miss eJan O'Neil of Marmora is the guest of Miss Pearl McCann.

Mrs. J. J. Moore and Mrs. David Hastie of Lang are attending the Presbyterian convention held in Port Hope this week.

Mr. Albert Nelson, principal of the Kincardine High school staff spent the Easter holiday with his sister, Mrs. Jas. Shearer.

Mr. and Mrs. J. J. Moore entertained a number of their friends with progressive euchre and dancing Tuesday evening.

Mr. Cecil Longmuir, principal of the Keene public school staff, is spending the holidays with his parents near Campbellford.

Miss Isobel Nelson is visiting friends in Toronto.

Miss Gladys Nelson, Toronto, spent Easter with her parents, Mr. and Mrs. Andrew Nelson.

Mr. Gerow of Stirling is visiting at the Victoria House.

The Misses Mabel and Margaret McCarthy of Millbrook are guests at the Victoria House

Mr. Tom Brown of Toronto is visiting at the home of Mr. William Connell.

Miss Lillian Moore was the guest of Miss Audrey Kimberley of Peterboro.

Miss Cressa Crowe of the Post Office staff spent Easter with her parents at Warsaw.

Mrs. Susan Taylor of Peterboro is a guest at the home of her son, Mr. Stanley Taylor.

Miss Ella Foley is visiting her sister, Miss Mary Foley, who is a nurse-in-training at the Hotel Dieu Hospital, Kingston.

Mrs. Stanley Taylor spent Easter with her father, Mr. Garrow, in

AUTO TIPS

BODY SQUEAKS.

A mixture of kerosene and lubricating oil, forced between the body and frames with a squirt gun, or, a brush, will overcome body squeaks. Jacking the car will permit the mixture to penetrate. Of course it is necessary to see that all bolts are tight.

Another excellent remedy is to loosen the body bolts, then back them up with grease. The grease will work over the bolts when tightened and prevent many squeaks from this source.

CORRODED FUSE.

Electrical connections will sometimes corrode. Don't blame it always on a burnt out fuse if lights go on and off. See if the fuse is

The ORACLE

> This day we fashion Destiny, our web of Fate we spin —Whittier.

> Fixed fate, free will, foreknowledge absolute. —Milton.

J. F. P.: You were born with a liking for mental and scientific pursuits, but your life has not been connected with these to any extent. You have been of a reserved type, rather shy at times, and inclined to silence and introspection. You have a liking for things that are mystic and occult and a strong leaning toward study of spiritualistic matters. Do not cultivate this to too great an extent. You are quite determined and stubborn and have a very very violent temper when angered. You are easily irritated by opposition and are liable to extremes in everything you do. You are quite loyal to your friends, sometimes being imposed upon by them because of this, and are very fond of good living. You have a very intuitive nature and easily receive impressions from the minds of those about you. Be careful of your throat, which bothers you at times. You are also subject to boils.

You were born on Friday. Your colors are tan and buff shades.

C. H. S.: Although you were born with a strong, active, creative nature, inclined to domineer and to disregard the rights of others, your destiny points to success only through the use of cleverness and diplomacy, so, if you wish to achieve, you will have to conquer many of your natural and inborn tendencies. Tact and diplomacy, along with your strong characteristics, should bring you much in life, because you have much ability, of head as well as of hands. You are inclined to be capricious, however, a disagreeable trait, and should guard against this, and also to live too much in the physical enjoyment of life. The spiritual side of your nature should be developed to bring you all you wish for of happiness and success. Be careful of what you eat, as you are liable to indigestion, and do not touch strong drink, which you have a liking for. Try to learn that the body is only the servant of the mind, and control your temper.

You were born on Sunday. Your color is flame. The day you ask about, a Sunday, is one for quiet meditation. Let things take their course, and do not worry on this day.

Red: The double name would make a difference, if you were using it, but as you use only this one in this country, it has no significance in your reading.

You have a great deal of physical strength, with much creative power and tenacity and your destiny points to a life of hard work. Success will be yours only by constantly plugging away at your job, whatever it may be. So, in your youth, think carefully over your powers (and you have powers, both mental and physical), decide what you want to be, follow out your course of action without swerving, if possible, because an element of caprice is indicated that will not make for happiness and success, and so cause your work to give you full returns. You have great executive ability and would make a good lawyer, contractor, builder or engineer. Do not touch strong drink and remember that the body should be the servant of the mind. Learn early in life to recognize and control evil thoughts and vile impulses, also to control your temper. You will profit by listening to the reasoning of others. Your wife, when you marry, will be unhappy unless you have learned to come under the sway of mental and spiritual influences. In a word, you are inclined to be material-minded. Guard against this, for you have great possibilities for good in other ways. Marry a girl born in January, September or October. May and July are your good months, Friday your lucky day. You were born on Friday. Your colors are blue and cream. The day you ask about, a Monday, is one for avoidin g argument new enterprises and marriage.

A. M. M. Mc.: I am sorry that you gave me the wrong birth date on your coupon. You have registered yourself as having been born last year.

As for the child, surely you understand that no one can answer your questions except the doctors, and even they may not be sure. I am sorry to be unable to help you, but I am not a fortune-teller nor a physician. If conditions are as you say, the child might be better in time, and then again she may never improve. Try and resign yourself to have her die rather than live with a disturbed mentalit y.

Anxious: I know that you are trying to do your very best under the circumstances, and a condition like this is very hard to contend with, but according to your reading, you are of the type that, while being strong and active and logical, is inclined to be domineering and to disregard the rights of others, with a self-centred outlook and a limited vision. If you are sincere in your desire to get along well, ask yourself if this is right. Perhaps it lies at the root of some of your difficulty. You are a natural leader and always "buck the line hard," putting all your powers into the execution of your plans. You must strive always to combat the faculty of seeing little things that annoy. You are of the type that will fold your lips and bite back the criticism that rises to them, but it boils away unseed in your mind and comes out in other ways. Try your very best to learn tolerance of another person's viewpoint, even when you are absolutely sure that you alone are right, as you are most of the time. You are possessed of a frank, energetic, likable nature, but you are nearly always in a hurry and impatient of those who cannot keep pace with you. Cultivate repose and a large viewpoint and strive to realize that most things don't matter much in the long run. You will always have to word hard. While doing this, use your leisure, if you have any, in reading good books. Above all, try not to worry. You were born on Wednesday. Your color is flame, in all its variations.

Mrs. J. F.: You have not given me your proper name. You r husband's name and initials do not represent your christened name.

"Proper Food and Exercise," by ARTHUR A. McGOVERN
Former physical director, Cornell Medical College

Avoid cold after bathing in winter

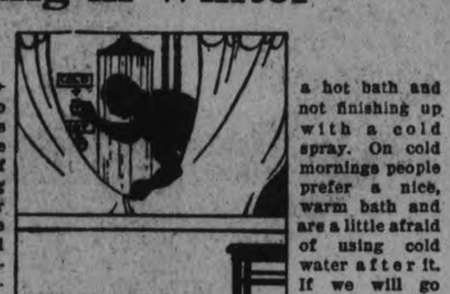

I HAVE received so many inquiries regarding the procedure of bathing during the cold weather that I believe this article will prove interesting to my readers.

Today's mail brought a letter from a woman informing me that when she bathes in the morning before going to business, she invariably contracts a cold in the head, and that if she changes the routine and takes her bath just before retiring, she has difficulty in sleeping. This sometimes happens. When a person is not doing laborious work, this mild stimulation is likely to freshen him at bedtime or excite the nerves to the point where getting to sleep is difficult. I suggested that this lady do some exercise and take her bath before dinner. This will give her several hours before bedtime, and the mild exercise will react against the invigoration of the bath.

In regard to getting cold after the morning bath, I am quite sure this is due chiefly to taking a hot bath and not finishing up with a cold spray. On cold mornings people prefer a nice, warm bath and are a little afraid of using cold water after it. If we will go through our daily exercises upon arising, we will have started the tone of the circulation and created enough natural heat in the body so that we will be better able to stand the shock of cold water after the hot or warm bath than if we were to step right into the hot bath without having done our exercises.

Hot baths, like ray bath or Turkish baths, have a tendency to open up our pores, and while elimination from the pores is essential to good health, we must take the necessary precautions to see that our pores are properly closed before we expose our bodies to the cold air out-of-doors. Therefore, if we will wind up our bath with a cold spray or shower, our bodies will not be likely to catch cold, since cold water serves to close the pores.

Diet for "Underweights" Who Exercise Daily

BREAKFAST: Dish of stewed fruit of any kind with cream. Bowl of oatmeal or corn meal mush thoroughly cooked with two tablespoons of butter dissolved in it, sugar and cream. In place of this a bowl of bran flakes may be taken. Toasted whole wheat, rye or graham bread, butter. Cocoa, chocolate or a coffee substitute. Two glasses of water between breakfast and lunch.

LUNCHEON: Creamed soup. Any kind of plain salad. Glass of milk. Baked apple with cream or any stewed fruit. Rice, tapioca or farina pudding. Two glasses of water between luncheon and dinner.

DINNER: Melon, grapefruit or fruit cup. A soup of asparagus, celery, lettuce, corn, beans or any vegetable that can be pureed. A portion of any lean broiled meat, chicken or fish. Two green vegetables. Stewed fruit, berries, or fruit pudding. Brown, bran or whole wheat bread and butter. Two glasses of water before bedtime.

© A. A. McGovern.

NORWOOD NEWS.

NORWOOD, April 13.—Mr. T. Borland and Mr. Earl Borland attended the banquet held in the G.W.V.A. hall, Peterboro, on Thursday.

Mr. John F. Elliott attended the convention of the Ontario school trustees and ratepayers association in Toronto this week as delegate from the local Board of Education.

Mr. Jas. Baskin shipped a car load of telephone poles from the C.P.R. station, Norwood, last week to Ridgway.

Mr. Robt. Tedord shipped a car load of hogs to Peterboro on Tuesday.

Mr. G. W. Brethen shipped seven head of pure bred Holstein cattle to Belleville sale this week.

Mrs. John Rork, Mrs. John E. Roxburgh and Miss Edith Tedford attended the meeting of the Peterboro Presbyterial of the Woman's Missionary Society of the Continuing Presbyterian church.

Mrs. (Dr.) Mortimer Clarke and little son Donald, are visiting her mother in Smith's Falls.

Mr. Moncrief of Toronto spent Sunday at the home of Mr. John Marks.

Mrs. Fred Pearce was in Toronto for a few days during the week.

Mrs. Charlie Cowling of Rochester, New York, spent Easter Sunday with friends here.

Mr. Gordon M. Lean left on Monday morning for Midland where he will remain for the summer.

Miss Stella Burgess spent Monday in Peterboro.

Miss Barbara Foote is visiting at her home in Madoc.

Mr. Milton Patterson of Tweed was a recent guest of his aunt, Mrs. J. Calder.

Miss Mamie Drope of Peterboro spent Sunday in the village.

Mrs. (Rev.) T. M. Wesley spent Wednesday in Peterboro.

Miss Florence Nevins was the guest of Peterboro friends over the week end.

Mr. Walter Sayles of Millbrook was a recent guest of his cousin, Douglas Fennell.

Mrs. Thos. Borland is visiting her daughter, Mrs. F. Leach of Peterboro.

Mrs. G. Wood (nee Margaret Eaton) of Peterboro is the guest of Miss Stella Burgess.

Miss H. Gallipeau of Toronto was the guest of Mrs. Wagar over the holiday.

Major J. H. Higgins, past Dominion President of the Grand Army of United Veterans, Toronto, was in Norwood on Thursday, soliciting subscriptions on behalf of that organization.

Miss Alma Simpson of Toronto spent the holiday with her parents, Mr. and Mrs. W. Simpson.

Mr. John Kingley of Bailieboro was a recent guest of Norwood friends.

Miss Lillian Howson spent Thursday in Peterboro.

Miss L. Walker of Orillia is spending the Easter vacation with Mrs. George Ross, Dummer.

Miss Helen Ballentine of Peterboro was a recent guest of Miss E. L. Waters.

Mrs. Liggett, who has been visiting Mrs. Wm. Pier has returned to Claremont.

Mrs. Wm. Grady of Peterboro was the guest of her parents, Mr. and Mrs. Jas. McNichol.

Mr. and Mrs. Errol Buck were in Peterboro on Monday.

Mr. Basil Tucker was in Peterboro on Wednesday.

Mrs. George Lonsberry is visiting in Lakefield the guest of her daughter, Mrs. A. Fife.

NEWS FROM CAVAN.

CAVAN, April 13.—The annual meeting of the Cavan United church Sunday school was held in the school room on Tuesday evening, April 6. Rev. J. O. Totten was chairman. The following officers were elected for 1926: Superintendent, Harry Seymour; assistant superintendent, Jas. Douglas; secretary-treasurer, Clifford Elliott; assistant secretary-treasurer, Norman Braithwaite; organist, Miss Annie Tinney; teachers, Mrs. Jas. Douglas, Mrs. Rae Syer, Mrs. Harry Seymour, R. P. Sutton, Will White; assistant teachers, Mrs. Howson Rev. Mrs. Totten, Fred Swain and Jas. Douglas.

It was decided to hold the annual Mothers' Day service in the church the second Sunday in May and invite the other Sunday schools on the circuit to join with Cavan school on that day.

It was also decided to hold the annual Sunday School Anniversary the second Sunday in June with a garden party the following evening.

KEENE NEWS

KEENE, April 13.—Miss Violet McNevan is spending her holidays at her home here.

Miss Dawson of Bailieboro is spending a few days at the home of Mr. and Mrs. Walter Renwick.

Miss Marion Donaldson of Toronto spent the week end with her parents here.

A number of young people from Monaghan and district attended the dance which was held in the town hall on Monday night.

The Misses Jean and Edith Elmhirst of the Campbellford High school are visiting at the home of their parents, Mr. and Mrs. Frank Elmhirst.

BARRYMORE

This is BARRYMORE WEEK HERE AND EVERYWHERE

Barrymores for the Living Room Staircase and Reception Hall

Barrymores for the Bedroom, Boudoir and Dressing Room

Barrymores for the Dining Room and Breakfast Room

ALL this week BARRYMORE Guaranteed RUGS will be on display in the windows and in the rug departments of furniture, departmental and dry goods stores in this city and in every other city and town in Canada.

Rich in beauty, long in wear, but moderate in price

BARRYMORE Guaranteed RUGS possess that precious element, "individuality", the intangible quality of a rug which lifts it from the commonplace. Throughout the whole selection of BARRYMORE RUGS this quality is ever-present, finding its expression in delicate nuances of shade and tone and in the masterly way the lovely colors are blended in the designs.

But do not judge a BARRYMORE by its beauty alone. Examine the texture of the rug closely. Finger the pile—thick, even and upstanding. Note the firmness, the weight, the perfection of weaving. All these qualities are of vital importance, for they provide—THE WEAR! And while a BARRYMORE is woven to provide a lifetime of wear, it is luxurious and velvety to the tread.

There are BARRYMORE Guaranteed RUGS for every home, be it the little bungalow or the great palatial mansion. In the wide BARRYMORE range are Wilton and Axminster rugs in all standard sizes; there are designs and patterns at prices to meet with every household budget.

The Rug Salesman will show you the Barrymore Guarantee Label affixed to the back of every genuine Barrymore Guaranteed Rug.

Every BARRYMORE is Guaranteed

against defects in weaving, dyes and workmanship. The full guarantee is plainly printed on a label to be found on the back of every genuine BARRYMORE RUG.

You are invited to see the showing of BARRYMORES in new colorings and designs on display in the stores this week.

Designed and Woven by
The TORONTO CARPET MFG. CO., *Limited*
Toronto *Established 1891* Canada

BARRYMORE Guaranteed RUGS

Sold by Furniture and Department Stores in Every City and Town in the Dominion

49

You'll Find a Complete Range of BARRYMORE RUGS on the Third Floor

The GRESSMAN Company Limited
WE FURNISH THE HOME COMPLETE

ROBT. FAIR & CO. LTD. Take the elevator to our Furnishings Dept., where a complete line of BARRYMORE RUGS is shown.

Special Values in BARRYMORE RUGS All This Week - - OUR STOCK IS COMPLETE **THE HALL STORE**

HOME FURNISHING CO. Are showing all sizes and patterns in Barrymore Rugs - 208 CHARLOTTE ST.

Every Barrymore is Guaranteed

against defects in weaving, color and workmanship. The full guarantee is plainly printed on a label to be found on the back of every genuine Barrymore Rug.

This is BARRYMORE WEEK

See These Lovely Rugs

You are invited to see the showing of Barrymore in new colorings and designs in the Store this week.

You heard of Barrymore Guaranteed Rugs, but have you seen them? If you are interested in Rugs this spring it will pay you to visit the Rug Department in The Hall Store, where Barrymore as well as other good Rugs in beautiful colorings are being shown.

You will appreciate the beauty of coloring in our Rugs, as well as the attractiveness of the designs. We can supply you with all sizes, and whether you are looking for the cheapest Rug made or for the highest class floor covering in our collection, you will be sure your requirements will get every attention.

And lastly, the prices. Our prices are so low that we are certain they cannot be beaten. Come and prove the truth of this statement.

BARRYMORE AXMINSTERS

For those who wish soft, long pile Rugs these cannot be beaten. The designs are so well balanced in the colorings, so artistically harmonized, that they add much to the appearance of any room. Add to this the fact at the same time good service and you realize that you have a good Rug at a low price. We are selling the 9' by 10' 6" Rug at

$39.50

BARRYMORE WILTONS

If you haven't seen the new patterns and colorings of these lovely Rugs you really don't know what can be accomplished in producing real value at reasonable prices. We are stocking many of the best designs in these Rugs, and at short notice we can obtain any of the others for you. During our Barrymore Week our 9' by 10' 6" size sells at .....

$57.00

Barrymore Wiltons in Lovely Patterns

Finely woven Rugs with a thick, deep pile and exploiting many new patterns. Some conventionalized designs, others taking their inspirations from the brighter Oriental figures that are always so attractive, and are of the ordinary size, 6' 9" by 9'. Price **$35**

Axminsters in New Patterns

When people tell you one Rug is much like another, don't believe it. There are a hundred factors that enter into making the difference between a well made and badly made Rug. We sell the best. Size 6' 9" by 9'..... **$26.75**

Wiltons in Barrymore Quality

Every pattern a work of art. Every Rug a finished guaranteed product, and certain to give pleasure and satisfaction. In one of the best qualities. We are selling during Barrymore Week size 9' x 10' 6" at..... **$65.00**

SIMMONS STEEL BEDS

Have you seen the new Simmons' Graceline Beds that are being so widely advertised?

The Simmons' Bed has always merited its reputation for quality. These new 1926 models are even better than anything they have heretofore put on the market.

In our Housefurnishing Department on the Third Floor you will find a good assortment of Simmons' Beds, Springs and Mattresses, which you can buy feeling confident that the price is right and that you are getting the most satisfactory Beds made.

Axminster Hearth Rugs

All in the hit-and-miss patterns, in mottled colorings, with bands of solid coloring at the end. They are of good weight, well made, and are good looking Rugs. Size 27 x 54 inches. Price..... **$2.95**

Simmons' Complete Bed Outfit

Strongly built steel frame Bed in walnut finish; Simmons' well made sanitary Mattress, covered with fancy patterned ticking; comfortable, strongly favored Coil or Wovenweld Springs. Sizes 3' 3", 4' and 4' 6". Complete in any of the sizes **24.50**

Another Complete Bed Outfit

A real value in Simmons' Complete Outfit. Has strong steel frame Bed in walnut finish; comfortable Mattress, covered with good quality ticking in chintz pattern; strong Coil or Link Springs. Size 4' and 4' 6". This is a bargain, complete at..... **$19.50**

DURING BARRYMORE WEEK

Buy your Rugs at the best prices at the Hall Store.

Simmons' Strong Steel Springs

We carry in stock all the various makes and in the 3'3", 4' and 4' 6" widths. All give good service. Prices as below.

Link Spring	Coil Spring	Wovenweld	Cable Spring	Slumber King
$5.95	$6.75	$6.75	$9.00	$12.00

Axminster

SIZE 36 BY 63 INCHES

A useful size for halls, dens—in fact, for any room in the house. The patterns are mostly duplicates of the larger Rugs and have all their beauty of coloring. Special price..... **$7.50**

SALE OF WINDOW SHADES

Lace Trimmed Window Shades

Made of a close plain Holland and trimmed with a three-inch insertion in several patterns. The colors are green, cream and white. Standard size. Priced at..... **$1.29**

Combination Oil Coloured Window Shades

If you want a heavier Shade with the two-color combination in green with white, you can buy this in the 37½ by 72-nch size during this Week Sale at..... **$1.29**

Wonderful Oil Coloured Shades

Some are slightly damaged, some are perfects. All are mounted on dependable rollers and in the 37½ by 72-inch size. Colors are white, green and buff. Price..... **89c**

Water Coloured Window Shades

In a good shade of green, plain white and in mid and light cream. These will stand a deal of wear, and are well worth buying at the special price of, each..... **69c**

Simmons' Special Sanitary Mattress

All are as well made as the price will allow. They are felt filled, covered with strong art ticking and will give good service. Prices $5.90, $7.50, $9.75, $11.50, $15.00, $25.00

Printed Linoleums

Here in a good range of colors and designs and in both 2-yard and 4-yard widths. All are good wearing, good looking floor covering, and are specially priced for this week at, per sq. yard.. **85c**

Lovely Patterned Chintz

All are the 36-inch width and in medium and dark conventional and floral patterns, for draperies, slip covers, cushions, comforters, etc. Several good color combinations. Priced, per yard..... **59c**

Special Priced Curtainings

This is a collection of pretty patterned Nottingham, Madras, Filet and Bungalow Nets. Widths vary from 36 to 40 inches. The patterns vary from the heavily covered Net to the light lacey design. Priced, per yard, at..... **49c**

Inlaid Linoleums

In pretty colored geometric designs in light and medium colorings. Suitable for bathroom, kitchenette, kitchen, etc. And since the design doesn't wear thin until the whole depth of the Linoleum has been worn away, its value is enormous. This week price, per sq. yard..... **$1.45**

THE HALL STORE

SCHOOL REPORT

ZION SCHOOL, OTONABEE.

Sr. IV.—Catherine, Hayes, 73 per cent.; Bessie Hayes, 70; Mary Rutherford, 64; George Nurse, 52.

Jr. IV.—Leta Dixon, 68; Thomas Thompson, 65; Evelyn Nurse, 63; Emmaline Swan, 42.

Jr. III.—Della Thompson, 70; Lillian Dixon, 65; Jim Slattery, 55.

Sr. III.—Maxwell Swan, 54.

Sr. I.—Mary Walker, 89; Alice Burns, 72; Harold Dixon, 66; Gordon Robinson, 63.

Jr. I.—Beatrice Qrde, 62; Raymond Robinson, 59; Percy Crane, 43.

—Miss H. I. Syer, Teacher.

NORWOOD PUBLIC SCHOOL.

NORWOOD, April 12.— Norwood Public school report for the month of March. Pupils on honor roll:

Sr. IV.—Eva McConnell, Mary Roxburgh.

Jr. IV.—Evelyn McMillan, May Webster, Della Rogers, Edith Stewart.

II Class.—Eleanor Marks, Wilfred Bongard.

I Class.—Garfield Hutchinson, Mildred Rogers, Gertie Davis, Chester Walker, Pat Tharby, Reta Wellman, Echo Rogers, Nelson Townsend.

Sr. Primer.—Ollie Ferguson, Gordon Simpson, Albert McLennan, Evelyn Buck, Frances Thompson, Francis McCabe.

Jr. Primer.—Raymond Murphy, Gerald Williamson, Freddy Bittin.

S. S. 3 DUMMER.

Report of the attendance during the winter term, and standing at the Easter examinations, for S. S. No. 3, Dummer, Warsaw. N.B.—First number denotes attendance, the second the Academic standing. 2. *Means absence for one or more examinations. 3. An epidemic of measles interfered with the general routine of examinations. 4. There were 64 teaching days during the winter term.

V.—Elsie Moore, 56, 72; Gerald Payne, 57, 62.

Sr. IV.—Trevor Watts, 58, 77; Ruth McQuaig, 61, 72*; Mary Rose, 58, 71; Ivan Drain, 48, 70*; Harry McCauley, 62, 66*; Thomas Davis, 54, 62*; Harold Payne, 39, 62*; Elva Kidd, 24, 52*.

Jr. IV.—Dorothy Hawthorne, 64, 67*; Allan Darling, 58, 64; Reta Robertson, 63, 63; Sidney McCauley, 62, 61*; Clarence Tedford, 63, 58; Valetta Drain, 50, 46*; Cora Drain, 53, 36*.

Sr. III.—Cora Crowe, 62, 82*; Albert Selkirk, 61, 70; Alex. Bowen, 58, 67*; Ellen Moore, 61, 66; Edward Rose, 59, 66; Arshavir Bezazian, 14, 65*; Lyall Lloyd, 51, 64*; William Myles, 58, 59; Lucille Herrington, 62, 53*; John Myles, 57, 36*.

Jr. III.—Ivan Clements, 63, 71; Orval Watts, 62, 69; Kenyon Choate, 62, 61; Mabel McCauley, 63, 60; Aileen Myles, 61, 59; Russel Greystock, 64, 55; William Robertson, 62, 47*.

—Alex. B. Currie, Principal.

S. S. No. 14, OTONABEE.

The following is the Easter report of the S. S. No. 14, Otonabee:

Sr. IV.—Gordon Manley, 72 per cent.

Jr. IV.—Willie Stark, 75.

Sr. III.—David Henderson, 51.

Jr. III.—Gladys Stark, 71; Cecil Manley, 68; John Henderson, 64.

Sr. I.—Jean Stark, Thelma Henderson, Gordon Stark.

Jr. I.—Jack Stark, Hazel Manley.

Pr.—George Henderson, James Stark.

—Rhoda L. Cheyne, Teacher.

LAKEFIELD PUBLIC SCHOOL.

LAKEFIELD, April 12.—The following is the Easter report of the Lakefield Public school, the names of the pupils being given in the order of merit:

Kindergarten Primary, Junior Class.—Eric Jackman, Marjorie Dunford, Jack Mose, Harry Hunter, Jack Bell, Lilian Wannamaker, Gerald Dunford.

Senior Class.—Claire Connell, Cora Charlton, Martin Coughlin, Marjorie Roseborough, Madeline Charlton, Cameron Moore, Ruby Marsden, Dorothy Pearson, Loretta Coughlin, Pat McFadden, Elsworth Kinnie, Gerald Stabler, Edward Morin, Norien Dunford.

Junior Primer.—Thelma Bullock and Donald Hendren and Harry Riel (equal), Bernard Pearson, Eleanor Edwards, Albert Ball, Jean Blewett, Allan Graham.

Senior Primer. — Frances Nolan, Ralph Mason, Earl Robinson, Willene Payne and David Hill (equal), Ruth Northey, Harold Trude, Evelyn Grant and Teddy Hunter (equal), Donald Yale and Tommy Junkin (equal), Harry Northey, Hugh Dunford, Phyllis Nolan, Herb. Bell.

Room III, First.—Wessley Graham, Marshall Hamblin, Elnore Allan, Viola Murphy, Vivian Payne, Jack Smith, Harry Jewell, Ollie Pearson.

Junior II.—Aubrey Blakeley, Joe Blewett, Ivan Payne, Annie Crawford, Walter Peacock, Bobbie Lennox, Aileen Peacock, Harold Charlton, Olive Edwards, Winnie Marsden, Kathleen Wannamaker, Mary Webdale, Assunta White, Coleen Junkin, Bernard Johnston, Sherman Hill, Etheldra Hunter, Alma Tighe, Ellsworth Leggott, May Payne, Dora Dunford, Delmar Jackman, Sherman Killen, Sherin Coughlin, Vivian Hendren, PatLawless.

Junior II.—Charles Tanner, Alex. Sutton, Ruth Jull, Stella Roseborough, Walter Spence, Ray Clifford, Robert Chittick, Velma Jackman, Douglas Dench, George Charlton.

Senior II.—Kenneth Jull, Velma Johnston, Gerald Kennedy, Edith Spence, Hugh Morrison, Darcy Mason, Roger Wannamaker, Roy Matthews, George Chappell, Jack Woodhouse, Reggie Pearson, Herrick Brown, Phyllis Charlton, Thomas Chappell, Merle Webster, Percy Payne, Rollie Kennedy, Keitha Dunford, Ina Pearson, John Hendren, Garnet Freeburn.

Junior III.—Bettie Montgomery, Lulu Smith, Dominic White, Mary Hendren, Douglas Smith, Vera Moore, Madeline Allen, Annie Coughlin, Margaret Cheney, Bernard Allen, Ada Riel, Constance Stuart, Elsie Riel, Vincent Graham, Percy Marsden, Madeline Junkin, Alice Charlton, Valetta Carveth.

Senior III.—Ruby Tedford, Phyllis Morrison, Lilian Mason, Dorothy Sutton, Telma Darling, Robert Spence, Thelma Hendren, Westhall Adamson, Harding Stuart, Roger Davis, Warren Page, Clarence Payne, Bobbie Stenner, Ethel Peacock, Helen McFadden, Roy Whiting, Fred Marsden, Gordon Page, Donald Dever, Holly Jewell.

Junior IV.—Ethel Blakeley, Brigetta McManus, Ione Sanderson, Marion Wagar, George Stenner, Janet Charlton, Mary Dever, William Anderson, Hector Wood, Patrick Allen, Ralph Hendren, Aileen Brown.

Senior IV.—Irene Darling, Helen Porter, Elva Hendren, Laurena Nugent, Merle Crawford, Reta Preston, Emerie Robinson, Ralph Moore, Olive Dunford, Hannah Webster, Lileon Stuart, Lawrence Marsden, Gerald Graham, Marguerite White.

Three pupils were absent in March.

WESTWOOD SCHOOL REPORT OF EASTER EXAMINATIONS

The following names are in order of merit:

Class IV—Leta Slade, Jessie Graham, Della Drummond, Mary Brackenridge, Ernest Pearson.

Jr. III—Bruce Graham (honors), Arnold Steele, Reta Dickson, Alfred Hie, Willis Douglas.

Jr. II—Jean Cummiskey (honors), Oliver Hie, Maxwell Brackenridge, Annie Beavis.

Sr. I—Jack Graham, Margaret Walsh, Mary Steele, Jane Douglas.

Sr. Primer—Martha Cummiskey, Leslie Sargent, Marion Richardson, Anni Walsh, Russell Douglas, Marjorie Comstock (absent).

Jr. Pr.—Hilda Hie, Orville Richardson (absent), Jimmie Beavis (absent).

Primer B.—Archie Beavis (absent).

M. HINTON, teacher.

CANADIAN LABOR AND BUSINESS

(Continued from page one.)

stitutions in the United States annually.

The total value of prison-made clothes, furniture, etc., was over $76,000,000. This Government report showed that the Reliance Manufacturing Co. had a contract to make goods by prison labor, in plants built within prison enclosures.

Hire Cheap Labor.

Mr. Sparks said that "there was perhaps nothing the United States had so affected politics as this question of prison labor." Wholesale corruption went on, he said. Some 50,000 people could be hired out at less than a dollar a day. They earn about $6 a day, said Mr. Sparks. A good part of the ready-to-wear smuggled into Canada is prison-made, he asserted. The Reliance Manufacturing Company might assert that it did not sell prison-made goods in Canada, but the fact remained, he said, that somebody was doing so.

Hon. R. D. Bennett commented that of the States where prison contract labor had not been ablished through the State Legislture, some New England States were the potential source of smuggled prison made goods. The cotton goods which were being smuggled though Rock Island, Que., might come within that category.

Binder twine, brooms and wisks are also made by prison labor in the United States.

In the course of the investigation which his association made into smuggling, he was forbidden, said Mr. Sparks, to go to Rock Island. Co-operating with the Customs Department, he was allowed to look into conditions in Toronto, Windsor or Montreal, but he might not go to Rock Island.

"Who forbade you to go to Rock Island?" he was asked.

"W. F. Wilson, chief of the preventive service," replied Mr. Sparks.

"Mr. Wilson himself was not allowed to go to Rock Island," interjected Gordon Henderson, counsel for the association.

"Why?" asked one of the committee.

"Because J. E. A. Bisaillon was in charge there," said Mr. Sparks. This was in 1924, he said.

Factory on Boundary.

One of the suspender factories at Reebe, Que., added Mr. Sarks, so straddled the boundary tha goods could be passed through on door in United States territory and passed out through another door which was in Canadian territory.

Mr. Sparks asserted tha a man named Jenkins at this par of the border had ordered $11000 of prison-made goods in one consignment for sale in Canada. He reported this matter to Hon. Jacques Bureau, then Minister of Customs. The culprits were caught but not prosecuted. They were released on payment of a fine of $5,000.

The report on prison-made goods brought down by the auditors on Monday, said Mr. Sparks, showed that 56 tons of prison-made garments had been brought through Rock Island. If the auditors could find that out, why could not the Customs Department?

Hon. Geo. Boivin, Minister of Customs, said that bulletin has been issued in December, 1924, drawing attention to the law forbidding the importation of prison-made goods into Canada. Any prison-made goods sold in Canada must have been brought in previous to that notification.

The Minister said that the evidence given by Mr. Sparks indicated that the Reliance Manufacturing Company were "so linked up with prison-made goods that anything made by them should be barred."

Mr. Sparks said that all the goods were smuggled anyway as regulations were not keeping them out.

Mr. Boivin commented that the difficulty is that we cannot summon United States firms to prove that these prison-made goods are being marketed." He thought that if the Reliance people did not want to send a representative to testify before the committee, then written communications should not be accepted by the committee as proof of innocence in the matter.

ROSENEATH SOCIAL

Illness and Bad Roads Help To Spoil Attendance.

ROSENEATH, April 13.—The social and concert on Tuesday evening under the auspices of the United choir was not so well attended as previous ones on account of illness and the bad roads. Nevertheless those present enjoyed the evening. The proceeds amounted to $13.50.

THOUSANDS AND THOUSANDS OF DOLLARS' WORTH OF

All Bright New Spring Goods Selling at Exceptionally Low Prices in the Bargain Annex Wednesday

Store Hours—9 a.m. to 5.30 p.m.

TELEPHONES 138-139

OVER ONE THOUSAND YARDS—WEDNESDAY ONLY

NEW THIRTY-TWO INCH DRESS GINGHAMS, YD. 25c

On Wednesday you may buy this especially good quality "made in Canada" Gingham, including all the most popular patterns and colorings of the season, at the well worth-while opportunity purchase price of 25c yard.

Cressman's—Street Level and Bargain Annex.

'Wabasso' CIRCULAR PILLOW COTTON 37c Yard

A just-arrived shipment of Circular Pillow Cotton of the celebrated "Wabasso" make. It is fully bleached and first buyers will have a choice of 42 and 44-inch widths. Bargain Annex, Wednesday.

Cressman's—Fourth Floor

New Curtain Scrims

OVER FOUR HUNDRED YARDS

Yard 15c

Open-work self borders. The quality is extremely good and the colors white and cream. Wednesday in the Bargain Annex at this very low price.

Cressman's—Fourth Floor

Two Short Time Sales

HALF-DAY SALE, 9 A.M. TO 12 NOON

ANOTHER JUST-ARRIVED SHIPMENT

All White and Colored Table Oilcloth

1¼ YARDS WIDE

33c Yard

1½ YARDS WIDE

43c Yard

Priced so exceedingly low because some few pieces are slightly imperfect. Nevertheless the good quality in a choice of attractive patterns and plain white make this a real sales leader for Wednesday morning. No phone orders.

Cressman's—Fourth Floor.

HOUR AND A HALF SALE, 9 A.M. TO 10.30 A.M., WEDNESDAY MORNING

TWO THOUSAND ROLLS

Special Toilet Paper 10 Rolls for 29c

NO PHONE ORDERS—NO DELIVERIES—LIMIT OF 20 ROLLS

Cressman's—Fourth Floor

LADIES' 50c "COUNTESS" ALL PERFECT

Mercerized Lisle Hose 19c Pair, 3 Prs. 50c

Three pairs for the price of one. That is what this Wednesday Sale means. Mercerized Lisle Hose that are perfect in quality—positively no seconds. Colors are grey and brown only, in sizes 8½ to 10.

Cressman's—Bargain Annex, Fourth Floor

Princess Lingerie Crepes 19c Yd.

SELLING ALL DAY WEDNESDAY IN THE BARGAIN ANNEX

A lingerie fabric that washes and wears admirably. There is a selection of several lovely colorings. We advise your coming in the morning for this, and early, too, if possible. No phone orders.

Cressman's—Fourth Floor

Ladies' Extra Size Bloomers

Sizes Right Up to 50, Wednesday at - - 49c

These larger garments are all perfectly made and splendid in quality. There are positively no seconds in the lot. A choice of three colors. Bargain Annex, Wednesday.

Cressman's—Fourth Floor

SPECIAL HEAVY QUALITY 30c

Factory Cotton, Yd. 24c

A newly arrived shipment of this remarkably clean Cotton, free from specks. The width is 40/41 inches wide. Selling for one day only—Wednesday.

—Street Level and Bargain Annex.

Values That Mean Real Price Savings

IN THE BARGAIN ANNEX WEDNESDAY

LADIES' ART SILK HOSE, SUBSTANDARDS AND PERFECTS, YARD ..... 33c and 39c

25c CANADIAN PRINTS, LIGHT COLORS, PER YARD 19c

YARD-WIDE DRAPERY CHINTZ, SPLENDID QUALITY, ATTRACTIVE PATTERNS, YARD 25c

SEVEN HUNDRED PACKAGES LUX ..... 3 for 29c

KLONDYKE LARGEST 12/4 SIZE WHITE FLANNELETTE BLANKETS, PAIR $2.19

FIRST QUALITY ALUMINUM WARE, GOOD SELECTION 79c

LADIES' BALBRIGGAN BLOOMERS, SIZE 38 .. 29c

JACQUARD COLORED BORDER TERRY TOWELS, EACH 39c

Cressman's—Fourth Floor.

The CRESSMAN Company Limited

"The Store of Smiling Service"

YOUNG PEOPLE'S LEAGUE ANNUAL AT BAILIEBORO

Winter's Meetings Were Well Attended—Rev. W. H. Foley Presided.

OFFICERS ELECTED.

Fred Barnard Chosen President For the Current Year.

BAILIEBORO, April 13. — The Young People's League of the United church held their annual meeting on Tuesday evening, with the hon. president, Rev. W. H. Foley, presiding. At the conclusion of the devotional exercises, the reports of the various officers for the past year were received and all proved very satisfactory. The president's report went to show that during the winter the weekly meetings had been carried on every Tuesday evening during the winter season, and there was not one meeting that had to be cancelled on account of not enough members being present to carry on the meeting, and on the stormiest nights, there would be an attendance of between twenty and thirty members present. The secretary's report proved that there was on the roll a membership of forty-eight, with an average attendance of twenty-eight. The treasurer's report proved that all the bills were settled for, and there was a balance on hand of over seven dollars.

The officers for the ensuing year were then elected as follows: Honorary president, Rev. W. H. Foley; president, Fred Barnard; secretary, Geddas Harper; treasurer, Norman Earle; organist, Miss Jean Dawson; assistant organist, Miss Kathleen Bateman; 1st vice-president of the Christ Endeavour Department, John Porter; 2nd vice-president of the Missionary Department, Mrs. J. Jewison; 3rd vice-president of the Citizenship Department, Mr. McClain; 4th vice-president of the Social and Literary Department, Miss Mildred White. Members appointed to take up the offering and distribute hymn books and Bible were Miss Dorothy Falls and Alymer Dawson.

Annual Easter Dance.

The members of the South Monaghan U.F.Y.P.O. Club held their annual Easter dance on Wednesday evening, April 7, in their hall at Centreville. The hall was nicely decorated in white and green and the committee in charge was Misses Edna Huggins and Marion Dawson, assisted by Messrs. Russell Bonner and George Morrison. Music was provided by Stewart's orchestra. A very large crowd was in attendance. Among those who were present were Mr. and Mrs. J. Isbister, Mr. and Mrs. F. Wood, Mr. and Mrs. R. Perrin, Mrs. Robert Deyell, Mrs. O. B. Johnston, Mr. and Mrs. F. Dawson, Mr. and Mrs. R. Isbister, Misses G. and L. White, L. and M. Earl, D. Hall, E. Donaldson, O. Andrews, V. Atchison, A. Hawthorn, A. and I. Breckenridge, F. and H. Larmer, Effie Perrin, Ethel Perrin, C. Finnie, E. and D. Falls, N. Staples, G. and E. Johnston, G. Hutchison, A. Hunter, G. Stuart, E. Thorne, K. Isbister, H. Ackison, J. Deyell, E. Tatae, M. Anderson, I. and H. Armstrong, V. and I. Dawson, Velma and Viola Nurse, M. and V. White, I. Johnston, T. Bradshaw, J. and R. Dawson, C. Kinsman, L. and H. Barnard, E. Byers, L. Huggins, M. Greer, Sylvia Rutherford, E. Huggins, R. and M. Bonner, M. Emberson, M. Wood, May Dawson, M. Clarke. Messrs. R. and D. Rutherford, R. and A. Bonner, C. Ballantyne, G. Tabscott, A. Fallis, M. and C. Ball, D. Fowler, G. Morrison, F. Barnard, W. Guyatt, Roy Fallis, G. Harper, A. and H. Dawson, W. and H. Thorne, W. Lang, M. MacLean, M. Bradshaw, J. Clarke, William Hutchson, Scott and W. Hutchison, J. Whitfield, R. Stuart, E. Thompson, A. Deyell, G. Hancock, G. Harrison, C. Huggins, N. Earl, G. Armstrong, E. White, F. Perrin, J. Breckenridge, G. Brock, C. and W. Hall, E. and R. Hutchison, A. Hunter, K. Larmer, A. Bidgood, W. Johnston, N. Bowles, W. Kinsman, A. Deyell, J. Pue, R. Staples, C. Pue, N. Willan, H. Campbell, R. Smith, E. Byers, D. Deyell, W. McCamus, L. Johnson, B. Heron, F. Wood, C. Emberson, C. Andrews, M. Wood, E. Eagleson, J. Gainer, C. Rowland and others.

Personals.

Miss May Dawson of the Public school staff, Toronto, s the guest of her brother, Mr. Frank Dawson.

Miss Mary Whittington, of McDonald's College, Guelph, is the guest of her parents, Mr. and Mrs. Geo. Whittington during the Easter vacation.

Miss Reta Pengelley has taken a trip to British Columbia.

Miss Francis Bonneycastle, teacher of the brick school, has returned to her home in Campbellford for the holdays.

Miss Fern Telford, teacher of Benafort Public school, is holidaying at her home near Chemong.

Clifford Lang spent a few days last week the guest of his parents, Mr. and Mrs. J. Lang.

Mr. and Mrs. Ronald Isbister, of Detroit, are the guests of the former's parents, Mr. and Mrs. J. Isbister.

W. Kinsmen has returned to his home after spending several months in the United States.

Among those from ths district who attended the Cosmos dance in Millbrook on Monday evening were: Mr. and Mrs. R. Isbister, Misses K. Isbister, D. Hall, V. White, L. Barnard, Messrs. R. Deyell, W. Johnston, F. Barnard, R. Rutherford, C. and W. Hall, W. McCamus.

W.M.S. AT WOOLER.

Accomplish Much Good Work During the Past Year.

WOOLER, April 13.—The Womens' Missionary Society which has been doing splendid work for the past ten months. During this time they have made nine quilts and have sent them where the board directed. One quilt was sent direct to the new school at Morley, Alberta. Eight pairs of heavy woollen hand knit mittens were also forwarded. A large quantity of underwear was forwarded to a mission in Alberta, also three cases of fruit preserves to the Deaconess' Home, Toronto. An amount of $810 was forwarded to the Branch treasurer.

ONE HOUR'S HAPPY WORK SHOULD BE DOLLAR BASIS, SAYS SPEAKER AT OTTAWA ROTARY CLUB LUNCH

Money Must be Free From the Element of Tribute.

HOWARD S. ROSS, K.C.

Problem of Production Conquered—Distribution Requires Solution.

OTTAWA, Ont., April 13.—(Canadian Press.)—Production has been conquered and the problem now to be mastered is that of distribution, said Howard S. Ross, K.C., of Montreal, in addressing the Rotary Club here yesterday. Mr. Ross said the pressing need is an economic plan under which all may, by applying energy to the natural resources, under conditions of equal freedom and equal opportunity, easily supply their material wants with time left also to de elop their intellectual and spiritual powers.

Mr. Ross urged it is not a question of distribution of wealth, but the equitable distribution of our work which will automatically distribute equitably the proceeds of our work. Under such a system, he maintained, the condition would be removed that inevitably makes the satisfaction of human needs a hazardous enterprise.

Wasteful Conflict.

Inventions and discoveries would not be used then for destructive ends, but for the upbuilding of a worthy civilization. There would not then be the stupid spectacle of unemployment because of superabundance of goods. Enlightened self-interest should urge the adoption of a plan under which none would be at a disadvantage. Until that time there will be wasteful conflict. A method of exchange must be found based upun acts of production, rather than upon acts of legislatures, which are too often, said Mr. Ross, merely a substitute for work.

To have peace and prosperity money must be free from the tribute element. The basis of the dollar should be one hour of adult human work, he maintained; not work as we know it now, but rather useful, pleasant service. This, said Mr. Ross, would abolish the profit incentive, and allow the merit incentive to work, and it would be as easy for one as for the other, to share in the bounty of nature.

Work as the Basis.

"A just plan is the only really practicable plan," he maintained. Human work, he added, applied to the free bounty of nature is what keeps the world going. So it is not logical that the person who postpones payment should issue the money—a check—which would be a receipt for the hours of work stored in the article purchased, and a promise to give an equal number of hours of work to the holder in due course of the check. Such checks would meet in mutual banks and cancel each other, and the whole object then of trade and business would be carried out, that of exchanging one's work, or rather the enjoyable service, and allowing the bounty of the creator to pass to the ultimate consumer free of tribute, the work-unit dollar having no command power, but merely a purchasing power.

Two Hours a Day.

Mr. Ross declared that two hours a day of useful work by each adult will supply all material needs if all the work is properly applied. He claimed that such a dollar as he advocates would have a value of at least fifty dollars of our present "result unit dollar."

ROSENEATH NEWS

ROSENEATH, April 13. — Dr. Hershey was in Toronto on Tuesday.

Miss Gladys Turner, Baltimore, is spending a few days with her mother, Mrs. Lily Turner.

Miss Norma Black has returned home from Peterboro.

Miss Annie Brown is home after spending a few weeks in Toronto.

Mrs. Leslie Sherwin is confined to her bed with the flu.

Mr. Bruce Mouncey left on Friday for Toronto. He has secured a position with the Canadian Steamship Navigation Co.

Mrs. Walter Mason is suffering a severe cold.

The young men of the village held a dance on Wednesday evening. Splendid music was provided by the Castleton orchestra. New and old dances, including waltzes, fox trots and quadrilles, were indulged in. Refreshments were served at midnight.

All who joy would win must share it—
Happiness was born a twin.
—Byron.

NORWOOD PERSONALS.

NORWOOD, April 12.—Miss C. C. Calder was in Port Hope during the week attending a meeting of the Peterboro Presbyterial W.M.S. of the Continuing Presbyterian church.

Miss Mildred Golloher was in Port Hope last week as a delegate from the Y.W.A. to the W.M.S. Presbyterial.

Miss Edna Cross has returned to Peterboro after spending the Easter recess with her grandparents, Mr. and Mrs. Jones Cross.

Misses Edith and Ruby Gardner spent Friday in Peterboro.

Mr. Glenford Buck, Toronto, spent a couple of days in the village.

Mrs. Errol Buck and daughter Crisabel returned to the city with him.

Mrs. Coleman Elliott of Peterboro visited friends here during the week.

Mrs. Rixford Merrick has returned from a visit with her brothers, W. J. Puffer of Ypsalanta and John of Detroit, Michigan.

Mr. and Mrs. I. N. Ackerman have returned from a visit with friends in Toronto.

Miss B. E. Pearce, L.T.C.M. is visiting friends in Port Hope.

Mr. Willard Stillman spent Thursday in Peterboro.

Mr. Reynolds of Western Canada is the guest of his father and mother, Mr. and Mrs. Joseph Reynolds Alma street.

The Misses Clysdale returned to Toronto on Saturday.

Miss Pauline Weir returned to Toronto on Sunday after a holiday with her parents.

Miss Theresa Robson, who has been visiting her mother, Mrs. E. Robson, returned to Toronto on Sunday.

Miss Longmuir of Havelock was the guest of Miss Florence Nevins over the week end.

Miss Velma Davidson of Havelock spent Saturday with Miss Mary Stewart.

FORM A "HOT DOG" UNION.

BERLIN, April 13.—Berlin's few remaining nocturnal purveyors of "hot dogs" have organized a union. The membership holds a virtual monopoly of the sale of the frankfurter and roll combination and will attempt to increase the outdoor sale of this staple.

Henceforth persons coming from theatres or movies will find vendors dressed in white near the entrance advertising that the sausages in the nickel kettle not only are stuffed "with fresh beef and pork," but that the vendors are members of the "Union of Night Sausage Dispensers."

VITAMINS

Many grown people do not realize the importance of the right selection of vitamin-rich foods to assure a sound body and health.

Scott's Emulsion

is the food-tonic rich in vitamins that helps solve nutrition problems. It supplies vitamin-nourishment to build health.

Scott & Bowne, Toronto, Ont. 25-35

Telephone 790 When You Want Your
Piano or Organ Tuned
Player Pianos a Specialty
All Work Guaranteed
W. H. CUNNINGHAM
560 Weller Street

$ALESMAN $AM - - - - - - - - - - By SWAN

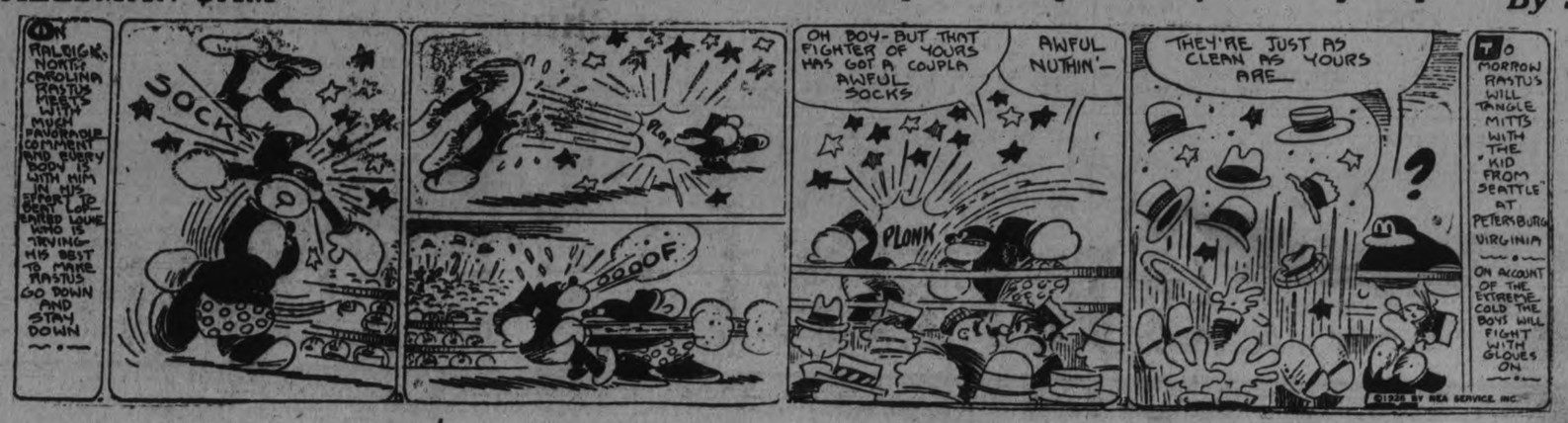

The Great Seven-Day Coat Sale
IS NOW IN FULL SWING

Record Assortments, Record Values, with Styles right up-to-the-minute, are bringing record business to the Cloak Department for its Great Re-Organization Sale.

These are some of its Outstanding Values—

Tweed Coats that combine the Maximum of Quality with the Minimum of Price

Tweed Coats at $9.75

Smart Tweed Coats made from fancy mixture tweeds. Lined all through with good quality materials. Some are trimmed, others plain styles. For our Seven-Day Sale, each. **$9.75**

New Style Tweeds at $14.75

New styles in this price group. Some just to hand. They are good quality tweeds in many fancy mixed weaves. Some have velvet collars, others are plain. Single or double-breasted styled. Each..... **$14.75**

New Coats, $16.50

A new shipment at this popular price just to hand. Come in a wide range of fancy tweed mixtures. Some with belt and some without. Most have patch pockets. Lined all through with high-grade linings. Exceptionally smart styles. Priced at, each..... **$16.50**

Special Bargains are These at $19.50

At this very moderate price we are showing a wonderful range of high-class garments. Made from Poirets, tricotines and charmeens, in navys, blacks and all the popular shades. Many are fur trimmed. Sizes up to 42. Moderately priced at, each..... **$19.50**

Girls' Tweed Coats at $9.25

Smart Tweed Coats for small girls. Half a dozen good styles to select from. Well made and well lined. Good materials. Each..... **$9.25**

Girls' Polo Cloth Coats, $8.75

These Coats are made from a good quality polo cloth in a variety of good shades, particularly suited for spring wear. A good range of sizes, and especially priced for this Coat event at, each. **$8.75**

An Extraordinary Umbrella Bargain
$5 Silk and Wool Umbrellas at 2.98

Just 36 of them to sell. New and fresh from the factory. Extra heavy quality silk and wool, with taped edge, Paragon frame, ends of ribs finished with celluloid tips. Big range of fancy handles. Can be had in colors of navy, green, purple, brown and black. Really an extraordinary value. A limited number to sell at, each, only..... **$2.98**

SILK CREPE DE CHINE, $1.98 YARD

Exceptionally good quality Silk Crepe de Chine, 38 inches wide. Will give exceedingly good wear. You can have it in black, phantom red, sand, resida, coral, brown, tan, maize, mauve, jade, Raphael blue or white. This is a wonderfully good fabric, and specially priced at, per yard. **$1.98**

PRETTY COLORS IN ENGLISH BROADCLOTHS AT 98c YARD

This is an extra fine, high-grade quality English Cotton Broadcloth and will wear better and keep its appearance better than silk. 36 inches wide. Suitable for slips, bloomers, pyjamas, men's shirts or women's dresses. This splendid range of colorings—mauve, yellow, tan, white, black, cerise, orange and periwinkle. Yard..... **98c**

500 YARDS 27-INCH GINGHAM AT 15c YARD

500 yards good quality English Gingham in very attractive patterns and color combinations. A strong good wearing cloth. Mostly broken checks in pinks, blues, mauves, red and rose. Extra value for Wednesday at, per yard..... **15c**

SOMETHING NEW—NOVELTY GINGHAMS AT 75c YARD

These Ginghams are 48 inches wide and come in pink, blue, mauve and sand shades, with pretty contrasting border. The width of the Gingham makes the length of the dress. One and a half to two yards will make you a pretty house dress very much out of the ordinary in appearance. Special at, per yard..... **75c**

EXTRA HEAVY BLACK DUCHESS, $1.69 YARD

100 yards only Black Duchess Silk, heavy weight and a splendid wearing quality. Priced very low for Wednesday at, per yard..... **$1.69**

Four Wednesday Specials, 3rd Floor

PANELS, $1.85 EACH

Tuscan-made Panels with fringed ends and neat pattern borders. These are 40 inches wide, and are really a wonderful value for Wednesday's Sale at, each..... **$1.85**

FILLET NETS, 49c

Fillet Curtain Nets in a new shipment just to hand, 40 inches wide. They are a lot we cleared at a very low price, and there are values up as high as 85c. Five yards would make a pair of curtains. Wednesday special, only, yard..... **49c**

NEW CHINTZES AT 49c

These Chintzes come 36 inches wide and in a wonderful range of new colorings and patterns. They are under the market values, but right up to the minute in style. Wednesday at, per yard, only..... **49c**

MARQUISETTE CURTAINS, $1.69

25 pairs Marquisette Curtains, neatly trimmed with lace edge and insertion. Will fit any ordinary window. A most attractive Curtain and a $3.00 value. Wednesday only at, pair. **$1.69**

NOVELTY DRESS VOILES, $1.69 LENGTH

Novelty Dress Voiles in attractive designs in beaded effects. Good quality American Voiles. The colors are fast. Comes in rose, navy, Copenhagen, orchid, phantom red, green or black grounds. Specially priced, dress length. **$1.69**

Smart Spring-Time HATS
$3.95 to $15.00

Hats of straw, Hats of silk, Hats of ribbon. Bright spring colorings, with plenty of black. Hats that have individuality of style, but are moderate in price.

Some at $3.95, others at $15.00, with prices in between to suit every purse.

Little Things Moderately Priced—Get them at the Notion Counter

Gold-Plated Safety Pins, 3 dozen assorted sizes on ring..... **10c**

Reliable Dome Fasteners, guaranteed rustless, 1 dozen on a card. Special..... 3 cards **15c**

Butterfly Finishing Braid and Shoulder Strapping, 3 yards on a card, guaranteed fast colors, picot or scalloped edges, all wanted colors, card... **15c**

Fine French Mercerized Mending Cotton, particularly good for mending silk hose. Every fashionable shade. The best Mending Cotton that has come on the market. Per ball..... **7c**

Pocket Mirrors and Combs in cases An exceptionally good value at.. **25c**

Kiddy Grip Socklets, strong elastic in white and colors, pair..... **15c**

Mohair Shoe Laces, black or brown, 36 inches long. Wednesday special at..... 4 pairs **10c**

Fancy Barrettes, with rhinestone setting. Special, each..... **25c**

THE J.C. Turnbull CO. LTD

Men's Clothing Department
These Suits at $15.75

The Great Sale of Men's Suits continues. Never have we sold Suits the value of these we are now selling in the Men's Department. There is a ten-dollar bill at least to be saved on every one. Simply because we cleaned the maker's surplus stock are we able to offer them at this price. Come in dark colorings or the lighter shades for younger men. Good business Suits. All sizes up to 42. Each, only.....$15.75

NEW BOOKS AT PUBLIC LIBRARY

Niagara in Politics—Mavor, presented.
Inspirations and Ideals — Kleiser, presented.
Thomas Gainsborough—Whitley.
All in a Lifetime—Morgenthau.
Wings of the Morning—Tracy.
Alice Adams, Penrod, Two Van Revels, Gentleman From Indiana, Penrod and Sam, In the Arena, Magnificent Ambersons, Guest of Quesnay, Monsieur Beaucaire, Ramsey Mulholland—Tarkington.
Exton Manor, Honour of the Clintons, Roding Recotory, House of Merrilees, Rank and Riches; Peter Binney, Undergraduate; Watermeads, Richard Baldock—Marshall.
Never the Twain Shall Meet—Kyne.
Beltane the Smith—Farnol.
River's End—Curwood.
Lost World—Doyle.
Penny Plain—Douglas.
Pride of Palomar—Kyne.
Memoirs of Sherlock Holmes—Doyle.
Okewood of the Secret Service—Williams.
Ordeal of Honour—Pryde.
Miracle Man—Packard.
Double Traitor—Oppenheim.
Alaskan—Curwood.
Man For the Ages—Bacheller.
David Harum—Westcott.
How Many Cartls—Ostrander.
Girl of the Limberlost—Porter.
King of the Khyber Rifles—Mundy.
Clair de Lune—Pryde.
Ruggles of Red Gap—Wilson.
Zeppelin's Passenger—Oppenheim.
Real Canadian—Lloyd.
One Increasing Purpose—Hutchinson.
Second Joy Book—Johnston.
Book of Gallant Vagabonds—Beston.
Little Wooden Doll—Bianco.
Candid Chronicles—Charlesworth.
Thunder on the Left—Morley.
Sowing Seeds in Danny—McClung.
Book of Wild Flowers—Nat. Geog. Society.
Beau Geste—Wren.
Forging of the Pikes—North.
Bookman Treasury of Living Poets—Adcock.
Blue Window—Bailey.
Door With Seven Locks—Wallace.
Vanishing American—Grey.
Coombe St. Mary's—Diver.
Golden Gorse—Hales.
United States as a Neighbour—Falconer.
Twenty-five Years—Grey of Fallodon.
Romee Ann, Sophomore — Hornibrook.
She—Haggard.
Firecrackers—Van Vechten.
Sterne, a Study—Sichel.
British Battles on Land and Sea (two volumes)—Sir Evelyn Wood.
Book of Glasgow Anecdote.
Book of Edinburgh Anecdote.
Engravings and Their Value—Slater.
Miscellaneous Works in Prose and Poetry—Addison.
Dictionary of Similes—Wilstach.
Confederation and its Leaders—Hammond.
Memoirs of a Club Man—Burgin.
History of English Patriotism (two volumes)—Wingfield.
The Monk—Lewis.
Rhymes of a Red Cross Man—Service.
Romance of the Canadian Pacific Railway—Presented.
Cat's Cradle—Baring.
Passionate Flight—Ostenso.
Youth Rides West—Irwin.
Bundle of Myrrh—Nepean.
Blue Hand—Wallace.
Pottery—Noke & Plant.
Fortunes of Doria—Grant.
Letters to My Grandson on the Glories of English Prose—Coleridge, on The Happy Life; on The Glories of English Poetry.
Vintage—Kent.
Rogues and Diamonds—Hepson.
Magic Road—Clarke.
Doctor Ricardo—Garrett.
Broken Net—Bindloss.
Earl's White Cross—Ker.
Three Blind Mice—Ivimey.
History of Lace—Palliser.
Beautiful Homes—Keith Corporation.
Home of Beauty.
Great World.
Gentleman With a Duster.
High Adventure—Farnol.
Spanish Gold—Birmingham.
Best Stories in the World—Masson.
Adventures of Sherlock Holmes—Doyle.
Geoffry Hamlin—Kingsley.
Count of Monte Cristo (two volumes)—Dumas.

MEMBERS OF THE CHAMBER OF COMMERCE.

The following is the membership list of the Peterborough Chamber of Commerce for 1925-1926:

R. Abbott, Chas. Ackerman, Benj. Ackerman, J. E. Adams, T. H. Adams, J. I. Allen, Dr. A. H. Allen, J. W. Anderson, S. R. Armstrong, Thos. Barrie, H. L. Beal, J. R. Beckett, W. T. Belleghem, P. Black, E. W. Bobridge, H. J. Boyle, W. H. Bradburn (M. P. P.), M. Bredin (Jr.), W. R. Breyfogle, J. A. Brightman, A. Brown, R. W. Brown, R. A. Brown, Dr. N. D. Buchanan, W. D. Campbell, R. A. Carman, Benj. Chesler, Clayton Chowen, M. Comstock, Ed. Cooney, R. W. Cormack, Rev. P. Costello, H. B. Cowan, Dr. C. C. Cragg, Dr. J. J. Craig, John Crane, H. W. Cressman, A. W. Cressman, C. S. Cummer, O. E. Curtis, D. D. C. Dawe, F. H. Dawson, R. H. Dawson, R. Denne, H. Dickin, R. L. Dobbin, W. S. Dodd, W. T. Ireland, A. E. Doxee, T. O. Donaldson, D. F. Drummond, J. J. Duffus, F. Dummitt, Jas. Dutton, V. M. Eastwood, V. Eastwood, T. L. Edwards, T. C. Ephgrave, Robt. Fair, Fanning's Laundry, J. E. A. Fitzgerald, E. B. Fowler, A. A. Fowler, J. W. Fraser, G. K. Fraser, Spencer Gale, Geo. Gibbons, J. L. Gillespie, G. A. Gillesie R. M. Glover, Dr. M. C. Goodwin, G. N. Gordon (K.C.), T. H. Graham, C. G. Graham, G. N. Graham, Roderick Grant, J. M. Greene, L. Green, R. S. Hall, J. Hamilton, Dr. A. E. Hammond, R. Harstone, R. A. C. Hawley, Robt. Hicks, Hodgson & Willison, T. Hodgson, Dr. J. Holland, T. E. Hooper, E. H. Howson, W. S. Howson, H. C. Huffman, W. C. Hughes, F. C. Hungerford, W. R. Huycke, R. A. Irwin, F. W. Jopling, S. Jordon, Jas. Juby, J. L. Jeffries, H. R. H. Kenner, F. D. Kerr, W. J. Kent, W. H. Kidd, R. J. Kidd, A. L. Killaly, R. G. Kingan, G. L. M. Kirkwood, W. H. Lacey, Chas. Lacheur, Wm. N. Lang, Wm. Langford, K. G. Lech, L. Loftus, B. W. Manning, E. S. Martin, E. F. Mason, F. Mather, R. J. Matchett, G. S. Matthews, Dr. J. E. Middleton, W. S. Merrell, D. M. Minicola, G. Monkman H. W. Morphet, W. R. Morris (F. C. A.), Dr. M. A. Morrison, H. A. Morrow, A. Mowat, W. G. Morrow, H. J. McCannon, J. W. McDermid, G. A. Macdonald, V. J. McElderry, F. J. McFadden, J. A. McKone, R. A. McKee, Alex. McLeod, I. O. McNabb, F. R. J. McPherson, Alpine McNab, H. M. Niven, Northgrave, J. T. O'Connell, R. H. Parsons, E. A. Peck (M. P.), H. A. Perry J. H. Primeau, A. J. Reynolds, W. A. Richardson, M. J. Roche, Claude Rogers, Benj. Rogow, R. Ross, F. L. Roy, P. E. Rutherford, C. H. Saunders, F. S. Schneider, Dr. Wm. D. Scott, C. S. Searle, W. K. Sloane, J. A. Simmons, Jas. Skinner, C. E. Smith, J. T. Stenson & Sons, W. E. Taylor, W. J. Thompson, G. H. Thompson, C. H. Thompson, Paul Trebilcock, V. J. Tully, J. J. Turner, W. F. Turner, E. J. H. Vanston, J. H. Vernor, R. M. Waddell, Dr. C. B. Waite, J. F. H. Wallace, E. V. Warne, S. C. Warne, Jos. Wearing, Alex. Weddell, Dr. A. M. Weldon, Roy B. White, W. R. Widdiss, C. H. Williamson, H. L. Williams, Dr. E. H. Wood, Ed. Wright, L. Yeates, A. S. Zavitz, Dr. F. C. Neal, Dr. A. Moir, Dr. J. H. Eastwood, Dr. G. S. Cameron, Dr. J. M. McCulloch.

5 corns removed by Radox

The stabbing, throbbing pain of a corn will always continue until you remove the cause of the trouble—the root of the corn. Plastering or cutting will not get rid of them. But a few Radox foot-baths will enable any corn to be lifted out root and all. A Radox user writes:

"I can say from experience that Radox is far superior to any other Bath Salts on the market. I have had bad feet ever since I can remember, and have tried dozens of preparations without success. About a week ago I decided to give Radox a test. The result was wonderful. After 15 minutes' immersion, I was able to remove my corn, root and all."

14th July, 1925. P. N.

When you put your feet into a foot-bath containing Radox the salts soften the hard outer layers of the corn and the oxygen which Radox liberates enters the pores, opens them, and penetrates further and further, carrying the corn-softening salts right to the root of the corn, which is thus loosened so that it can be lifted out bodily. This life-giving oxygen leaves the feet clean and healthy. Because it is the oxygen which carries the corn solvents to the root of the corn, and because Radox liberates, by test, more oxygen than any other salts, it is obvious that Radox is more efficient in removing corns than any other salts.

On your way home tonight, buy a package at the druggist's. **60c.** Half pound Pink Pkg.

Radox Bath Salts

Sole Importers: Gyde & Son, Montreal

REMOVING ENGINE OR BODY

As the private garage is not equipped with a hoist, a good method for removing engine or body is to jack the whole car as high as possible. Remove all bolts. Fasten the body or engine with ropes to the roof beams or joists. Then lower the car to the floor and roll out the chassis.

CONVENTION TO BE HELD LATER

Victoria Progressives Defer Action at Saturday Conference.

LINDSAY, April 12—A meeting of Progressives of South Victoria was held here on Saturday when matters pertaining to the future of the organization in this riding came up for consideration. It was thought that the question of calling a convention at an early date for the purpose of selecting a candidate to contest the riding in the Progressive interests at the next Provincial election should be discussed but it was left over until after the Progressive convention to be held in Toronto on April 14th.

During the afternoon the following resolution was unanimously adopted:

"Whereas, the present government, though elected upon a programme of economy, has proved to be the most extravagant administration in the history of our Province:

And whereas, the will of the people, as expressed by the ballot, has not been carried out by the present Government, who ruthlessly set at defiance the principle of responsible government:

Whereas, the investigations carried on during the past three years by the present Government have not been pressed to satisfactory conclusions, and the electorate has now lost confidence in the honor and sincerity of those occupying positions of supreme authority, be it resolved that a strong delegation from South Victoria be selected to attend the convention held by the Progressive party in the city of Toronto on April 14th, and there express the sentiments of the electors of this riding."

Every age has its pleasures, its styles of wit, and its own ways.
—Boileau-Despreaux.

Ignorance is not so damnable as humbug. —Eliot.

Genius begins great works, labor finishes them. —Joubert.

None but the brave deserve the fair. —Dryden.

No bran is added to SHREDDED WHEAT

It contains all the bran in the whole wheat

KEENE NEWS

KEENE, April 13.—Mrs. Knowles and daughter Jean entertained about twenty friends to tea and a social evening on Wednesday of last week. An enjoyable time was spent by all present.

Miss Jean Armstrong, B.A., returne to Elk Lake on Friday to resume her teaching duties at the public school there.

Mrs. John MacFarlane was a Keene visitor on Friday.

The club of Mather's Corners held a progressive euchre party on Friday evening. Everybody present had an exceptionally fine time.

Miss Mary Nelson has accepted a position as clerk in G. S. Taylor's general store.

Mr. and Mrs. Gilbert Howson entertained a number of friends at their home recently and a most enjoyable time was spent by all present.

Mr. Leonard Eason of Detroit was visiting his parents, Mr. and Mrs. Milton Eason last week.

Miss Isobel Nelson returned home on Friday after spending a few days with Toronto friends.

Mrs. D. D. Brown and daughters, Betty and Ruth, returned home on Friday after visiting Toronto friends for a week.

Stanley Braden and Garfield Burlag have returned from Detroit where they have spent the winter Mr. Braden is re-opening his garage this week.

Miss Irene McClure of Toronto returned home on Sunday after spending the week end at the home of her grandfather, Mr. William Speirs, of Lang.

Trappers are anxiously awaiting warm weather to enable them to trap for muskrats. The marsh around Rice Lake is still frozen over.

BETHANY PERSONALS

BETHANY, April 13.—Mrs. H. H. Ryley and daughter, Miss Alice, spent several days with Toronto friends during the Easter vacation.

Mrs. John Marshall and daughter Gladys, of Lindsay, spent part of Easter week with her sister and brothers.

Miss Winnie Nesbitt of Toronto spent several days this past week visiting her father, John Nesbitt.

Mr. Howard Bray of Barrie, who has been visiting his mother, Mrs. William Bray, who has been ill, returned home on Friday.

Mrs. Elmer Rowan was in Peterboro for a few days.

Mrs. Clarence Buller of Brantford is the guest of her parents, Mr. and Mrs. Charles Reynolds, Sr., for a few days this week.

Miss Jane Preston is in Toronto on business for a few days this week.

Miss Rhena McKinley of Fleetwood was visiting friends in the village for a few days this week.

On Thursday afternoon from 4 to 6 o'clock and again from 8 to 10 o'clock Mrs. Sidney Armstrong (nee Miss Clara Reynolds) received, for the first time since her marriage, at the home of her mother, Mrs. Charles Reynolds, Sr.

The bride was becomingly gowned in a dress of navy blue crepe de chene over taffeta, her only ornaments being a sunburst of pearls on the right shoulder of her gown and a rope of pearls around her neck. Her mother, Mrs. Reynolds, received with her. Mrs. Clarence Buller, sister of the bride, received the guests at their entrance.

Dainty refreshments were served with the bride's cakes by the Misses Mary and Marian O'Brian of Brunswick and Mrs. W. H. McCartney poured tea. The house was tastefull decorated for the occasion with bright spring blossoms.

A number of housewives are busy with their spring cleaning. They have become tired of waiting for the snow to depart before commencing.

BONAR LAW NEWS.

BONAR LAW, April 13.—Mr. John S. McKeown spent a few days this week in Toronto.

Miss Stella McComb has returned to Toronto after spending the holidays at Bonar Law.

Mr. and Mrs. Isaac McInroy were guests of Henry Matthews on Sunday.

Mr. and Mrs. Fred McKeown spent Sunday at John Morton's home.

Mr. Clarence McKeown and Miss Lillian McKeown took tea at William Barlows on Sunday evening.

Owing to ill health Miss Eva Robinson has resigned from the 12th Line school. She left for her home at Wiarton on Friday last.

Mrs. John Brown is visiting friends at Peterboro this week.

Miss Morrow of Stirling has accepted a position as teacher at the 12th Line school and will commence duties after the Easter holidays.

Mrs. Katherine McKeown and her daughter, Mrs. Lillie Anderson, spent Easter Sunday at George Burkitt's, Sidney township.

Mrs. John S. McKeown and baby Betty, spent a few days last week at the home of her father, Mr. John Meiklejohn, Campbellford.

Miss Daisy McInroy is on the sick list.

CRIMINAL CAREER BROUGHT TO AN END

Young Bandit Commits Thefts Valued Over $100,000 Around Kingston.

KINGSTON, April 13. — Duane Wagar, aged 26, whose home is in Enterprise, Ont., and who a few weeks ago made a sensational escape from the county jail here, where he was awaiting his removal to the penitentiary, to serve a three year term for robbing the post office at Verona, Ont., was rounded up at Watertown, N.Y., and the police in that city state that he has confessed to a series of theft of money and merchandise in that district totalling over $100,000.

After the Lewis County New York state officials are through with him he will be handed over to the American government who will prosecute him for entering the Beaver Falls post office. Then he will be returned to Kingston to serve his term for theft and no doubt will have an additional sentence to serve for breaking jail. Wagar has a long criminal record for his age.

IN THE YEAR 1800 A MAN could sickle one-half acre of wheat in the same time that today, with a tractor and two binders, he can cut forty acres.

RASPBERRIES SHOULD BE SET OUT AS SOON IN SPRING AS CONDITION OF GROUND WILL PERMIT WORK

Late Set Plants Rarely Do Well and Many Die Off.

TRIM OLD CANES

They Are Usually Diseased and Affect the Young Shoots.

Raspberries would be more popular with farm folks but for the rather unpleasant work of taking care of even a few plants for home use. The fruit ripens during the hot, dry period of the summer, which makes it necessary to keep the plants well supplied with moisture. This can be done in two ways: either by keeping the patch continually hoed and cultivated, or by covering the entire surface of the ground around the plants and between the rows as well with a heavy mulch of straw.

The straw can be applied any time during the winter and takes the place of both the hoe and the cultivator, tools which must be operated not only during a busy season on the farm, but at a time when this additional hard, hot work always detracts quite a bit from the pleasures of the prospective raspberry shortcake or raspberry jam.

Care During First Season.

The first year plants are set, cultivate and keep them well hoed. This can be done easily and quickly while the plants are still small. During the following winter or spring cover the patch with a heavy coat of manure and apply about a foot of straw over the manure. It is a good plan to push back the straw well from around each plant during the winter months to avoid danger of injury to the canes by mice. A fresh application of straw will be needed each winter, but this short, easy operation will take the place of all summer hoeing and cultivating.

Raspberries do best on rich garden soil, and even with ground of average fertility it is best to apply a good dressing of barnyard manure before preparing the soil for planting.

Good Varieties.

Cumberland and Plum Farmer are two leading varieties of black raspberries. Of the red varieties, Loudon and King are popular varieties, with Latham a coming variety. All plants should be ordered early plant just as soon in the spring as soil conditions will permit. Late-set plants rarely do well in fact, a high percentage fail to start growth at all.

One very important point to keep in mind in perparing a raspberry plant for setting is to remove all of the old cane down to just above the crown of the plant. The old is useless except for a convenient handle to carry the plant, and is nearly always infected with anthracnose. If it is not removed, the young shoots which come from the tip of the crown are immediately infected with the disease from the old stub. Anthracnose is probably the greatest enemy of the raspberry, and usually cuts down the normal lifetime of the patch as well as its fruitfulness. For this reason it is especially important to prevent its getting an early start among the newly set plants.

After removing this old stub the crowns should be placed in a trench so that the tip of the crown is at least four or five inches below the surface of the ground. Pull in enough dirt to cover the crown about two inches. When the young shoots get a good start, more dirt can be worked into the trench until it is finally level-full. Deep planting holds the crown and root system well below the surface of the ground and keeps the plant from heaving up during the fall and spring months.

The commercial grower of raspberries has found that he must apply a delayed dormant spray just as the leaves are first showing green. Use liquid lime sulphur, one gallon to ten of water, or dry lime sulphur, three pounds to ten gallons or a good prepared spray at this time. This spray, if thoroughly applied so that the entire surface of every cane is covered, will be a big help in holding anthracnose in check and is sure death to rose scale, which is frequently very injurious to raspberry plantations.

The small home patch will often fruit nicely for a number of years without being seriously bothered by either of these troubles, especially if the stubs of the old canes are carefully removed when the plants are set.

The small home patch will often fruit nicely for a number of years without being seriously bothered by either of these troubles, especially if the stubs of the old canes are carefully removed when the plants are set.

R. O. P. TESTING OF PURE BRED CATTLE

Number of Entries Has Grown Every Year Since Institution.

The record of performance tests of purebred dairy cattle, conducted by the livestock branch of the department of agriculture, at Ottawa, has grown in popularity year by year since it was commenced twenty years ago. Entries during the past fiscal year, according to the latest report of the minister of agriculture, amounted to 5,760, made up of 1,640 Ayrshires, 2 Brown Swiss, 220 French-Canadian, 180 Guernseys, 2,068 Holstein-Freisians, 1,090 Jerseys, 73 Red Polls and 497 Shorthorns. The number of certificates issued during the year slightly exceeded 2,000 and included 84 bulls that qualified by reason of the production of their offspring. Under the rules recently established an owner must enter all the untested purebred cows of his herd instead of including only a small number of the highest milkers that formerly were often provided with exceptional treatment in care and feeding. The latest report of his work, which is numbered 17, now ready for distribution by the publication branch of the department of agriculture at Ottawa, gives the records of all the cows which qualified for registration during the period of April 1, 1924, to March 31, 1925.

Life is a long lesson in humility. —J. M. Barrie.

The Crow

Jack Miner, the friend of all feathered creation,
A human philanthropist, guarding the nation
From coming extinction of bird life—although
He has fathered the slogan, "The Crow, He Must Go."

Jack Miner is right, for the crow is a pest,
The enemy cruel of each song bird's nest;
Of the crow there is nought to admire or praise,
Excepting his plumage and impudent ways.

He's a pirate of corn fields, in seed and in shock,
He covers the country, a buccaneer flock;
He is not good to eat, his ways are erratic,
He can't sing, for his voice is like radio static.

Mush-headed humanists may wail o'er his woes,
And censure Jack Miner for his war on the crows;
They'd have him restrained by strict legislation,
But the first law of nature is self-preservation.

It will take many "cages" like Miner's, you know,
To have any material effect on the crow;
For, like all other pests, either bug, beast or weed,
'Twill be many long years ere of crows we are freed.

So here's to Jack Miner—back him up all you can,
He works for our interests, each woman and man,
For the future welfare of On—tario
Let us shout with Jack Miner, "The Crow, He Must Go."

—R. J. Dunsmore.

St. Thomas, Febuary 24, 1926.

FARMERS FOUND WORK EASIER IN RECENT WINTER

Plenty of Rain in Fall Made It Unnecessary To Haul Water.

AT BAILIEBORO.

Chores, Wood Cutting, and Odd Jobs Provide Enough For Winter.

BAILIEBORO, April 13—Although the rainy weather during last fall and also this winter, at times, made it difficult for one to retain a cheery disposition, still the farmers are the class of the people who have benefited from these rains, and they have been almost invaluable in having kept the springs high during the cold months of winter, as well as having kept the wells and cisterns bountifully provided with water.

For some years a great number of the farmers of this district have had to make their winter's work, equally as heavy as their summer's work, by having to haul water two or three miles for their stock, or else drive their stock the same distance every day.

Winter is the season when the hard-working farmer naturally tries to take life as easy as possible, so that when King Winter passes by, he will feel strong and able for the heavy summer's labor. Of course there are plenty of chores, and odd jobs to be done, such as cutting the summer's wood, and hauling gravel for statute labor, hauling out the grain, and getting the barnyard manure out upon the root fields and summer fallow, as well as attending to the farm stock which takes no little time, all of these jobs keep the farmer in exercise, and from becoming lazy during the long winter months. So, when this winter arrived with its abundance of rain to fill the wells and cisterns, and raise the springs, the farmers of this district breathed a sigh of relief and, during this winter the farmers have been able to dispense with this hard abour of hauling water to water their farm stock.

Farmers state that it is very difficult to fatten cattle, if they have to drive them a considerable distance to obtain water, and then they only get a drink once a day. Young cattle require exercise when being fattened, but not too much exercise, to reduce their flesh, and also plenty of good water.

BUYS YOUNG BULL.

Bayview Shorthorn Herd Now Numbers 40 Accredited Animals.

F. Scollard, Bayview stock farm, Ennismore, recently added to his herd of Shorthorns, Bloomingdale Champion from Bloomingdale stock farm, Waterloo, Ont. This young bull is closely related to Melody the Seventh, which holds the R. O. P. record of the United States for Shorthorns with a total of over 21,000 pounds of milk in one year.

Mr. Scollard has an accredited herd of some forty head and is one of the principal Shorthorn breeders of the country.

SUGAR BEAT BOOM.

Indications Show a Large Increase in the Beet Acreage.

RAYMOND, Alta. (Canadian Press). —Prospects point to a decided boom in the sugar beet industry centering in this district. Present indications are that the beet acreage will be greatly enlarged and canvassers report satisfactory response to their campaign for new contracts.

The first contract for 1926 was signed by J. W. Evans of Raymond and provides for a rate of $ .00 per ton gross. This is the same price as prevailed a year ago.

Beware of Hazards on the Farm

The silent, open spaces of the country have their dangers and take their toll of deaths and injuries, as do the busy, noisy factories and mills of the city.

There are fires on the farm, there is machinery and there are sharp tools and unsteady animals just as dangerous as the grinding gears of the factory and the speeding automobiles of the city streets.

As a warning to the farmer and his country folk, therefore, the Delaware Safety Council and Marian L. Telford, field secretary of the National Safety Council, have issued instructions for making the country safe for its inhabitants.

"It is estimated that annually 4000 agricultural fatalities occur and that there are 80,000 major and minor accidents among farm people," says Miss Telford.

"Carelessness, overwork and child labor probably cause the majority of accidents," she adds. "Farm hands fail to throw a machine out of gear or fail to unhitch their team before they begin to adjust the machine."

Four Kinds of Trouble.

Miss Telford puts the hazards of the farm into four classes: building hazards, mechanical hazards, animal hazards and recreational hazards.

Under building hazards she lists: insufficient lightning protection, ungrounded telephone wires and wire fences, defective chimneys and flues, hot air furnaces and stoves, wooden roofs, kerosene and other oil lighting, matches left carelessly about, smoking in barns, sparks from locomotives, spontaneous combustion in hay and grain.

In addition, she includes falls from poorly built ladders, slippery steps, unprotected chutes and dark, cluttered passage ways.

Livestock Unsafe.

Mechanical hazards include all resulting from carelessness with movable machinery, open gears and unhitched horses. Small tools with loose handles or sharp-cutting edges also cause such hazards.

Farmers know the dangers of working with livestock—the fretful horse, the nervous bull and even the apparently quiet cow during milking. Miss Telford warns workers of these animals and their vagaries, and insists on the importance of extreme care in handling all animals.

Play in the country is as dangerous as in the city, she points out, and she sets forth the hazards of auto driving, of fishing, swimming, hunting and even the peaceful gatherings in country schoolhouses, where there is still danger of fire.

For all these she has a general warning of safety.

"Adjustments on machines," she advises, "should not be made while the machines are in motion. All possible adjustments should be made before the horses are attached. Vicious horses should not be used, particularly by children.

"All equipment should be inspected regularly and kept in good repair. Children should not be allowed to work or play around animals or machinery."

Dangerous practices and a safe bet. At Left, the Smoker is courting a dangerous barn fire. Upper Right, the farmer has left his horses hitched and is facing the mower to clean it—a double hazard that may result in his being dragged to death. Lower Right photo shows the safe way to lead a bull, head up and at a safe distance.

SPRING BACKWARD IN MANY WAYS STILL BRIGHT POINTS ARE NOTED

Farmers Can't Get on Land Yet—Sugar Run Poor.

CROPS PROTECTED

Bumper Harvest of Hay and Grain Are Looked For.

BURNBRAE, April 13.—The early spring of 1926 will be long remembered as one of the most backward on record. March roared out with the heaviest snowstorm of the winter and Easter week bears a strong resemblance to Christmas as regards weather conditions.

"The poorest sugar season in years" is the general concensus of opinion regarding the maple industry. Only one fair run lasting about two days has been obtained and that during the last week of March. Easter week, always considered the big sugar week, has been a dismal failure and a maple sugar and syrup famine looks certain unless a miracle happens soon.

In the ordinary course of events, local farmers are plowing and sometimes even seeding by the end of the first week in April, but spring cultivation seems as remote as the poles with over a foot of snow covering the ground and the frost not all out yet. Often, too, the first part of April is used as a general house-cleaning season on the farm, as a time to finish splitting and piling wood, repair and build new fences and generally gather up the rubbish around the place. But with a wintry covering over all and still more snow falling all this has to be delayed and the routine of chores goes on uninterrupted. What a rush there will be when it does open up!

There are some bright spots to this snowfall, however. It will prove an excellent covering for the wheat and clover and with fairly favorable conditions during May this season should see another bumper hay and wheat crop. Then, too, farmers are taking advantage of the extra sleighing to draw their grain to the mill and lay in a supply of feed so that when the rush comes they will not be handicapped. The millers and feed-store men are surely busy these days.

There seems to be a fairly good supply of spring feed on hand to put the cows through to the grass. With few exceptions, local farmers have an ample supply of good roughage, thanks to alfalfa and red clover. Grain seems to be fairly plentiful also and at the low prices quoted this spring for feed grains, everyone should be able to have a generous supply.

Dairy cattle have wintered well, due partly to the absence of severe weather, and are beginning this season under favorable conditions. Generally, cows are freshening later this year than in some years past, and this condition has helped to keep up the prices of local dairy products. While some cheese factories are opening up at the usual time, several are holding back till the middle of the month.

A particularly healthy sign is the increased demand for good seed. Farmers who have good seed grain to sell report a large trade. Farmers in the Burnbrae district have always stood high in the Seymour crop competitions and with a more general distribution of this good seed, a much better class of crops should be seen during the coming summer.

Several farmers, attracted by the fairly high hog prices, are raising large litters of pigs, and although there seems to be almost an oversupply of pigs, yet the prices are high and several sales are reported.

CATTLE OWNED BY W. F. FALLIS MAKE GOOD SHOWING IN R. O. P.

Alice Vale Rauwad Leads With 4.1 Per Cent of Butter Fat.

ALL HOLSTEINS

Dutch Immigrant Brought First Holsteins to This Continent.

MILLBROOK, April 13.—The following is the official report of R. O. P. test of pure-bred Holstein cattle on farm of W. Fred Fallis, conducted last week by Inspector Owen, of Guelph:

Alice Vale Rauwad, 4.1 per cent Jean Rauwad Alice, 3.9 Mercene Content Vale, 3.6 Lulu Alice, 3.5 Alice Vale Korndyke, 3.4 Alice Vale, 3.2 Rauwad Alice, 3.1.

Signed by W. C. Owen, Inspector, 8 Victoria street, Guelph.

The Record of Performance test is solely for butter fat content, and has nothing to do with the tuberculin test applied when an accredited herd is being established.

In this connection it is interesting to note that history accords the honor of bringing the first Holstein-Fresian cow to America to Joachim Pietersen Kuyter, a prominent resident of New Amsterdam. The British seized this city in 1664 and renamed it New York, in honor of the Duke of York, afterward James II.

About the middle of the 17th century Kuyter came to America and settled along the Harlem River. He had brought at least one cow with him, and some of the latest agricultural implements, and where his pioneer Holstein grazed is now the junction of East 129th Street and Third Avenue, New York City. Kuyter Park is named to keep green his memory, but the honor was apparently not on account of his being the initial importer of Holstein cattle, nor his success as a pioneer farmer, but because he at one time commanded the local militia forces.

If data connected with his name is reliable, Kuyter was murdered by the Indians in 1654.

Defender Found For "Jim Crow" Who Is Meat Eater

John Archer, Veteran Farmer, Speaks Up For Blackie

Amid the almost universal chorus of denunciation, John Archer, the veteran farmer of the Fourth Line of Smith, comes forward with a word of defence on behalf of the crow. Speaking from over sixty years of active life on the land, Mr. Archer declares that the crow is more often a meat eater than a grain eater. It is a common sight, he said, to see dozens of crows following the plough feeding on the grubs and worms that are unearthed. That Jim Crow occasionally varies his diet by a meal of grain, especially corn, Mr. Archer freely admits, but he considers that the destruction by the crow of harmful insects more than outweights its toll of grain. The crow preys on the corn borer, the most destructive foe to the crop, and if occasionally it turned aside from its pursuit of the borer to dine on the corn, this departure from the straight and narrow path should not be laid too severely to its charge. Mr. Archer dissents from the view that the crow is the most relentless foe of the smaller song birds and their eggs. The blackbird he says, is a much greater sinner in this respect.

Flowers For Farm Gardens

PLANTING ROSES.

(By Henry J. Moore.)

The best soil for roses is a clay loam. A very heavy clay, however, may be so improved by the addition of stable manure, leaf soil and a little sand, as to grow the most beautiful flowers. A light sandy soil may also, by incorporating a sufficient quantity of clay loam, or in the case of extremely light soils, a quantity of pure brown clay and organic matter, be rendered satisfactory.

Clay loams are usually cool in summer. This is ideal soil condition for root growth of roses. They are also retentive of moisture, this being essential for the production of strong flowering growth. Dark-colored humic soils are during summer warm and unsuited to the rose. They absorb and retain the sun's heat to a greater extent than light-colored clay loams. Roses will not do well in a soil which is light in weight or coarsely porous in nature.

Time to Plant.

Roses are deciduous shrubs and may be planted after the leaves fall in autumn or before they form in spring. In mild winter localities late October is a good time at which to plant. Spring planting (April or early May) is best, however, in extremely cold localities. Under favorable conditions fall planting has some advantages. Where the spring seasons are short and warm weather approaches rapidly, roses start into growth quickly, therefore, if late in planting the growth is checked. If, however, the plants were in their positions in good time, whether fall or spring planted, they would renew their dormant life without a serious setback. As the young roots are formed they should grow unrestricted, and undisturbed.

Position.

Roses should not be planted in positions where the drainage is not good. Wet and soggy soil conditions invariably mean failure. Do not, therefore, plant them on low-lying portions of the garden, unless the drainage is satisfactory. Often in these positions, and under the forementioned condition, the soil will become sour through non-aeration. Roses will not live long in such soils.

Roses should be planted in a more or less sheltered position and in an open sunny one. A satisfactory distance from a house or other structure or planting of shrubs for instance will be ideal if sheltered from the north and east winds during winter. The roses require a cool atmosphere during summer as well as a cool soil for the perfect development of stems and of flowers. Full exposure to atmospheric conditions during summe is desirable, except perhaps from strong prevailing winds.

The proper distance apart for hybrid perpetuals is three feet and for hybrid tea roses two feet. The roots should be well spread out when planting and the plants be well firmed in the soil. The point at which the roses are budded (union of stock and scion) should be covered with two inches of soil, therefore, plant the bushes deeply enough to allow of this.

Preparing the Beds.

Prepare the beds or borders during Fall whether you intend planting the roses in October or spring. If this was not done, do it during March or early April. If the ground is new, trench or dig it to a depth of eighteen inches, and work in a little rotted stable manure, preferably cow manure. Heavy applications of such manure should not be applied to the soil in which roses are to be planted at once. It should not touch the roots. It may have a worse effect upon fall planted than upon spring planted ones. Considerable quantities of liquid manure (urine) from it may saturate the soil and prove very harmful to the roses, which must remain in it all through the winter while in a dormant state. Newly-planted roses are incapable of absorbing the food solutions until new feeding roots are formed, and the plants become re-established. A good application of lea soil will, if the soil be heavy, lighten it and add to its fertility.

POULTRY DANGERS.

Chickens, of all farm stock, are most likely to suffer from nutritional ailments or diseases under practical farm conditions. Because of the nature of their digestive tracts chickens must get rations composed largely of seeds and seed by-product feeds that are poorly balanced with respect to minerals, protein and vitamine.

POOR QUALITY EGGS.

Poor hatches of chicks may be due to the egg Abnormally large or small eggs, misshaped eggs, or eggs with thin shells or shells of poor texture will not hatch well, and therefore should not be set. It is also unwise to set tinted eggs, or eggs that weigh less than two ounces.

TRANSPORTATION HELPS.

Better transportation has helped farmers to solve the problem of surplus. Excellent transportation lines by rail and highway have opened new markets to farmers and helped them to get rid of crops which would otherwise be valueless to them.

THE BEST ROAD

I've toured north, I've toured south,
I've toured east and west,
But there's one road I always like
A hundred times the best.

It's nice to tour through all the states,
O'er hill, through valley roam,
But after all the road I love
Is that which leads towards home.

RODENTS DESTRUCTIVE.

"Mice and rabbits destroy thousands of dollars worth of young fruit trees every winter," says C. L. Kuchner of the Wisconsin Agricultural College. According to this specialist trees under 10 years old are most frequently injured.

DUSTING KILLS MILDEW.

Dusting clover, affected with mildew, with a finely powdered sulphur at the rate of 15 pounds per acre, has been found to be an effective means of controlling this fungus disease. Applications are made when the clover is from five to eight inches high.

RAISING OF PURE BRED STOCK IS REAL BUSINESS NECESSITY TO HAVE SUCCESS AS FARMER

Forty Per Cent. More Profitable Than Scrub Animals.

SOME PITFALLS.

Good Stock of Favorite Variety Of District Needed.

The raising of improved livestock is not a "game," nor a rich man's hobby; it is a practical farmer's business necessity. Pure-breds are 40 to 50 per cent more profitable than scrubs, according to the established facts of experience.

The registered livestock business is as sound and practical as the growing of a crop from improved seed.

Despite the crass and thievish abuses to which the stock-breeding business during its late "boom" was subjected by some breeders, a few auctioneers, and many farmers who bought or sold as gamblers, it is stronger, cleaner and more useful to practical farmers than it has ever been before. Conservative men who were in it then are in now. They did not lose their heads when the temptation to speculate was well-nigh irresistible. Prosperity is a more searching test than poverty of the character of men. Breeders who stood the test came through the deflating, and are the bulwarks of the industry today. They are in the business as practical farmers. They like it, stick to it, make money, and own the best farms in their communities. The coming demand for breeding stock will be so strong and widespread that they will be abundantly rewarded.

It is obvious, therefore, that there is room in the business for hundreds of new men, who like it and are circumstanced to get into it. Now is the most favorable time that I have known for young farmers modestly and prudently to get in and grow up with the business, whether they desire to conduct it as a practical sideline or as a major farm specialty.

It is never a good time for a man of moderate means to jump or plunge into any business Our most successful and constructive breeders are men who when young began in a small way to build up purebred herds, flocks and studs. Their experience is the lamp by which young beginners today may safely be guided.

Every young farmer who aspires to be a stock breeder would do well to ask and answer several questions. Do I like the work connected with the personal handling and management of purebred stock? Am I qualified by experience, training and temperament to engage in it? Is my farm, with its equipment, crop production, pastures and water supply, adapted to the carrying of a purebred herd, flock or stud? Am I in a favorable location to market purebred stock. Could I do much business in my own community, county or province? Can I grow plenty of feed every year in my climate? And likely in a few years to be in a position to exhibit stock at the fairs and shows, advertise in the livestock and farm press, and handle business correspondence in a businesslike way? What would I do and whom should I consult in cases of accidents and outbreaks of disease? What do I know about breeds, breeding, feeds and feeding? Should I raise hogs, beef cattle, dairy cattle, sheep, horses, or goat?

The beginner, young or old, is wise who selects his foundation stock from an established breeder in his own district. He is wiser still if he chooses a breed predominates or is gaining the ascendency in his own community. By so doing he can progress more rapidly in the business, get advice more quickly, learn more rapidly, and market his stock more satisfactorily than would be possible if he were to choose a locally unpopular breed.

The most successful purebred stock-raising in the future will be a community enterprise. It doesn't pay to be an individualistic crank in the selection of a breed, and to ignore community sentiment in conducting a business. If a man has plenty of money and egotism he may raise buffalos in a community where most farmers raise Jerseys or Herefords. But what's the use? It's all right to be an individual with a will, convictions, ideas and ideals, "but don't be a fool."

An honest, energetic young breeder endowed with brains, courage, faith and grit is not likely to fall into many pits, and there is no pit, outside of a cemetery, that he cannot get out of if he should fall into it. Business life is a process of struggling out of pits in order to know how to stand firmly for brief moments on an endless series of peaks when they are attained. When we are content to stand or sit, and quit struggling for higher peaks, we are ready for the cemetery pit.

Gasoline Flavor Of Cream Caused By Engine Fumes

Dairy farmers who operate their cream separators with gasoline engines hould take the strictest precautions to avoid a gasoline flavor in the cream and butter. This advice is given in a revised bulletin on butter making just issued by the department of agriculture at Ottawa. In order to prevent the absorption of gasoline flavor by cream all possibility of the entrance of fumes from the engine exhaust into the separator must be avoided. This can be done by having a tight connection between the engine and exhaust pipe and by directing the pipe through the roof instead of through the wall, thereby making certain that the fumes will be blown away from the cream no matter what the direction of the wind. There should be a tight wooden partition between the separator and the engine and, if possible, the separtaor should be between the direction of the most prevalent winds and the engine. The operator should take great care to avoid carrying gasoline odors on his hands and clothing, and gasoline should never be placed in a cream can, milk pail, or other dairying utensil.

GRAIN DRILL IS SUITABLE FOR SOWING ALFALFA

Wheat Is Best To Mix In For Even Seeding.

AS NURSE CROP.

When Sown Alone Some Inert Mixture Is Necessary.

Directions, or rather advice, given by S. J. Sigfusson of Brandon in his bulletin on "Alfalfa in Manitoba" relative to methods of seeding may be summarized as follows:—

The ordinary grain drill, without a seeder attachment, can be satisfactorily used for seeding alfalfa, whether sown alone or with a nurse crop.

Keep the seed well stirred in the grain box to prevent uneven seeding and for this purpose only half fill the box.

Less uniform distribution of the alfalfa seed is secured where oats or barley are used instead of wheat as a nurse crop on account of the size and shape of the kernels.

If it is desired to sow 10 pounds of alfalfa seed per acre with a nurse crop of a bushel of wheat, the alfalfa and wheat should be mixed in this proportion and the drill, if calibrated in pounds, set to sow very little, if any more than one bushel of wheat per acre.

When alfalfa is sown without a nurse crop from an ordinary grain drill it is necessary to increase its bulk with some inert material such as coarsely cracked wheat or barley.

It is preferable to use a seeder attachment on the grain drill, though not necessary.

Heavy stands have proved less productive than the less moderately thick stands, particularly in dry years. Two to three plants per square foot is considered a good stand.

In experiments on the Brandon Experimental Farm to determine the best rate to sow alfalfa as many as 8 to 10 plants per square foot have been obtained from extra heavy seeding.

The standard rate of seeding on the Brandon Farm is 10 pounds per acre.

Consultation of the bulletin, which can be had free from the Publications Branch, Ottawa, is advised especially as regards the use of nurse crops. —Issued by the Director of Publicity, Dominion Department of Agriculture, Ottawa.

GOOD PRICES PAID AT FARM AUCTION

Many Attend in Spite of Bad Weather and Bad Roads.

DOWNEYVILLE, April 13.—Mr. Edward Clancy held a very successful auction sale of his fam stock and implements. Despite the unfavorable weather and bad roads there was a large crowd present and all were buyers. It rained all day and the roads were so bad most of the people had to go there on horseback as the snow was so soft and so deep it was almost impossible to get there any other way. George and Ted Jackson were the auctioneers and sold everything for high prices. Horses sold from $125 to $145; cows from $55 to $85; young cattle $45; young pigs, two months old, $17 apiece; a brood sow for $80; geese $2 and hens $1.35. Implements also sold high and Mr. Clancy was well pleased with the proceeds. Mr. and Mrs. Clancy and family are moving to Lindsay to reside, having rented their farm to Mr. Neil Powers.

SUCCESSFUL CATTLE CARRIER

H. P. Kennedy, well-known Canadian cattle man, has proved that what officials of the Government merchant marine said was impossible can be done, and has successfully shipped by a converted merchantman a cargo of cattle to Great Britain. This ship, as shown above, is of 7,230 tons and carries 1,16[illegible] heavy cattle. The first shipment o cattle on the Ontario left St. John on January 24 and was in the worst storm on the Atlantic in a period of over thirty years. The cattle weighed as usual, the shrinkage being 5.90 per cent., the lowest on record for a winter journey.

WOMEN'S PAGE

SOCIETY

Mr. and Mrs. Andrew Wilson, of Young's Point, announce the engagement of their daughter, Winnifred Dorothy, to David Darling, son of Mr. and Mrs. John Darling, of Smith, the wedding to take place in St. Aiden's Church, Young's Point, the loter part of April.

* * *

Mr. and Mrs. C. B. Routley ,Miss Routley and Mr. R. Macgregor, have returned from a seven months trip to California.

* * *

Mrs. M. Kerneghan entertained at a few tables of bridge on Saturday last.

* * *

Miss Gertrude Doyle has gone to Toronto where she intends to take a position.

* * *

Rev. Dr. T. W. G. Brown, M.A. of Kingston, who was in charge of the anniversary services at St. James' United Church, on Sunday, was a guest at the parsonage during his stay in the city.

* * *

Mr. Albert Greenlaw, of Detroit, visiting soloist at the anniversary concert at St. James Church, last evening, was the guest of Mr. and Mrs. Thomas Brown, Lock street.

* * *

Rev. J. D. Richardson, who conducted services at Sydenham street church, Kingston, on Sunday, was the guest in Kingston of his brother, Professor Lorne N. Richardson, of the Royal Military College.

* * *

Mrs. Harold Hershey, of Roseneath, Ont., formerly Miss Louie Smith, received at the apartment of her grandmother, Mrs. Caldecott, at Hampton Cove, Metcalfe street, Toronto, for the first time since her marriage. Mrs. Hershey wore her mother's wedding gown of ivory Brussels net over ivory satin with three flounces of Brussels lace at the foot. The long court train was of ivory satin. She carried an old-fashioned posey of forget-me-nots and Sweetheart roses. Her mother, Mrs. Hume Brough, received with her and was gowned in orchid georgette. Dr. Dorothea Orr, Dr. Hershey's aunt, also assisted in receiving. She was gowned in grey canton crepe. The rooms were decorated with roses, tulips and pink snap dragon. Miss Elizabeth Johnston and Mrs. Lowther Reinhardt poured tea and coffee. The table was done with a damask cloth and a big bowl of mixed spring flowers. The Misses Caldecott and Miss Dora Hershey, who assisted at tea time, wore their bridesmaids' frocks. Miss Hershey was in mauve georgette with chantilly lace and the Misses Caldecott in pale pink georgette and lace. Miss Doris Gale and Miss Edith Caldecott also assisted.

HEDDA HOYT TALKS ABOUT THE THINGS THAT INTEREST THE BUSY WOMAN OF 1926.

FASHION NOTES.

(Written for the United Press by Hedda Hoyt.)

NEW YORK, April 13 (United Press).—Women are already beginning to wear their Spring finery in New York. We see many cape coats of tan or gray matched by hats, shoes and hosiery. Navy blue coats without capes have sleeves heavily embroidered in varicolored wool or silk. Black straight-lined coats of heavy satin or kasha lined in tan kasha are also present. Gloves harmonize with shoes and hosiery.

Newer than the severe bobbed haircut is one where the rear hair is brushed to one side. That is, the hair is cut long enough at the rear so that it may be brushed downwards from the crown in loose waves which slope towards one side of the head.

Sport frocks are taking a feminine turn this Spring. Pleats, scallops, eyelet embroidery, hand-painting and other decorative notes adorn the latest jumper frocks and ensembles. In some cases the jumper blouse is made entirely of eyelet or all-over embroidery whereas the accompanying skirt will be of matching shade of finely pleated crepe de chene or georgette.

Since round garters are found to ruin the contour of the leg, the most slender figures are wearing the new type of girdle which is boneless but gently molds the figure and gives one garter supports.

Rose tones of dusty cast are generously worn by the younger set at present. These little rose frocks give one the feeling of Springtime even though they are worn under heavy wraps. A new dusty shade of pastel blue is also considered very smart although one sees less of this color than of rose.

Department stores are selling initials and monograms made of brilliants which are to be worn on hats, bags and pockets. One can order any monogram one wishes. Usually the monogram is set in a diamond-shaped band of brilliants.

Millinery departments are showing little animals made of chenille which are used as a corsage on sport frocks. These odd little chenille dogs, cats or elephants are made in eccentric combinations of colors.

ECLIPSE FASHIONS

Exclusive Patterns by Hazel Bayne

The Afternoon Mode Includes The Straightline Dress

More and more frequently are we encountering our old favorite, the batteau neckline, these days. Here we find it on a simple and charming frock for afternoon wear, developed in navy and white modera crêpe. The dress fastens at the front with a row of small buttons and cord loops. There are gathers either side of the front opening and at the top of the interesting raglan sleeves, which are made to be long or short. A youthful touch is added by the kid belt placed around the hips. The frock would be equally charming if the fabrics chosen were crêpe-back satin, flat crêpe, and striped or plain broadcloth. No. 1034 is for misses and small women, and is in sizes 16, 18 and 20 years (or 34, 36 and 38 inches bust only). Size 18 years (36 bust) requires 2¼ yards 36-inch figured material, and ½ yard plain. Price 20 cents.

Our Fashion Book, illustrating the newest and most practical styles, will be of interest to every home dressmaker. Price of the book 10 cents the copy.

Pattern Purchase Coupon

Address Fashion Department. Evening Examiner

No. ..... Street .....

Name .....

Pattern Number ..... Size .....

Town .....

Province .....

Amount Enclosed .....

Price 20 cents each—coin preferred

CONDEMNS HIGH HEELS.

Montreal Youth Arrested as Dope Peddler.

ATLANTIC CITY, N.J., April 12.—High heels and not the Charleston, cigarettes or hip flasks are playing havoc with girls of to-day, according to Dr. Ernest C. Stanaback of Newark, member of the College of Physicians and Surgeons of Columbia University. Dr. Stanaback made the statement in an address before Atlantic City chiropodists at the Ambassador Hotel here.

"There are upward of twenty-six bones and thirty-eight joints in the human foot," he said, "and these undergo 650,000 movements in every mile the owner walks. High heels do not necessarily affect any one's morals, primarily, but their drain on physical and mental reserves by throwing the foot into an improper position is cause for much concern. There should be a drive against them."

HER OWN WAY

by A GIRL of TODAY

ILLUSIONS SHATTERED

"'Look here,' said Miss Lawrence to me as I looked her straight in the face, 'I want to tell you something. I may be a sap but I almost believe that you really are innocent. We'll give the benefit of the doubt anyway, but remember that I've warned you. If you don't watch your step and get all out of Buddy Tremaine that you can, the moment he sees some other girl that pleases him more than you, you will have to bid good-bye to all your ambitions.

"'Of course you know he's married?'

"Julie, I thought I would faint. I evidently grew so white that even Miss Lawrence thought I could drop and she helped me to a chair.

It was then that I, who had thought she was so vulgar and horrid, found out that there is good in all of us, for she immediately became kinder to me after that.

"'I can see that you're not to blame in all of this,' she said, 'but I'm warning you. You will only be on the town in a few months if you go on the way you are going. Your reputation will be gone and even Madame Seria will let you out of the shop. Just now she is making a good thing out of you and that is the reason she is chaperoning you all over town.

"'Buddy Tremaine is perhaps the most fascinating man in all New York, but his attentions are like poison ivy to any girl who is seen with him. She is marked after the first contact.

"'Everyone knows that wife of his married him for his money, just as everyone knows that he was crazy about her and when he found out that she turned down the man she loved and married him for the grand things he could give her, he became another kind of a man entirely.

"'Up to this point in his career, he had been a quiet, rather artistic sort of a man who had never paid much attention to any woman but the one he had married. Now, he became a rounder of the worst type. He seemed to want to take it out on all women as well as the woman he married for her betrayal of him.

"'Naturally when his intentions got across Yonge, he had a whole regiment of gold-diggers like myself after him and he has paraded them in front of his wife in every possible way but she goes on calmly as though she had not a care on earth, not seeing him at all when he's with some other woman. She will not give up her position and that's that.'

"It certainly was 'that.' I, of course, was heartbroken over it all.

(Copyright, 1926, NEA Service, Inc.)

Tomorrow: Retribution.

VETERANS TO MEET.

Canadian Legion Plans Open Meeting With Prominent Speakers.

There will be a mass meeting for all Veterans, including nursing Sisters, in Convocation Hall, University of Toronto, on April 17, under the auspices of the Canadian Legion, B. E. S. L.

The principal speaker will be General Sir Percy Lake, K.C.B., K.C.M.S.I. C.B., president of the Canadian Legion. He will be accompanied by General Sir Richard Turner, V.C., who has been so active in getting the Veterans together in one organization.

The speakers will report the progress that has been made throughout Canada in connection with the formation of the Legion.

Today's Fashion

By Vera Winston

This Afternoon Frock is of Mauve Georgette and Silver Lace

The pastel tint for Spring is accented again here in this soft afternoon frock of flattering line.

Mauve is the material chosen, while the trimming is of delicate silver lace, used to impart long, graceful lines to the frock.

This would be a very effective bridesmaid's frock and could be developed in various pastel colors, such as yellow with silver or blue with silver.

PREPAREDNESS - - - - - - - By Juanita Hamel

Summer is almost here, and after the long Winter siege, her thoughts turn naturally to the Summer campaign. So out come the cosmetics and the beautifiers and she prepares for the onslaught of admiration that she knows will be hers.

But ever Dan Cupid hides behind the mirror and dictates what is best. He knows that her natural loveliness needs no artificial aid, and he helps her simply to accentuate the beauty that is naturally hers. He knows, too, that he is preparing her for one alone, whom he has chosen for her. And when the moment arrives, when she comes face to face with the Waterloo of love—then she'll thank Dan most heartily for his timely tips on preparedness that have led her to her Heart's Desire.

A Fashion Model's Diary

By Grace Thorncliffe

SHE TELLS OF A HAND-PAINTED CREPE FROCK.

I have a friend who is forever buying clothes, and forever finding new places from which to buy them.

This latter policy is unnecessary, I think, for when one finds a satisfactory dressmaker, I advise sticking to her as close as possible.

This is the way Madame's clientele has built itself up so remarkably.

"And it stands to reason," I am always assuring my friend, "that when you find someone who understands your type, what you like, and what you can and cannot wear, you should never let her go."

But my friend has nothing much to occupy her time but her interest in clothes. She adores shopping, and she is always ferreting out new modistes.

Her last find is a cunning little woman who makes hand-painted frocks.

"She has come back from Palm Beach," my friend explained. "She did dozens of painted frocks for people there, and also bathing-suits."

"What are you getting?" I inquired, knowingly.

"Oh, a darling thing for Summer," she answered. She hastened to add that she always picked up things for Summer a bit ahead of time, whenever she saw them, in fact.

I do think this is wise, as I myself am continually seeing something attractive I can't afford, and going back later to find it gone.

When pressed to describe the frock, she drew forth a little sketch from her bag that I am showing here.

"It's a simple white crepe," she explained, "very lovely and heavy in quality."

"The sleeve design looks interesting," I commented.

"It is," she assured me. "The designer worked out a special pattern for me. The colors are coral and jade, and they really are simply stunning against the white backgrounds."

She explained that the frock was shirred through the waistline, and the back left straight, with circular fulness in front.

"The neck scarf is darling. It ties on the side," she added.

This Lovely White Frock Has Hand-Painted Sleeves in Coral and Jade.

BOY SCOUT NEWS

The 1st and 5th Peterborough Troop held their weekly meeting at All Saints' Parish Hall on Friday evening, under the direction of Scoutmaster F. Hullie. Gordon Younge, Newton Julian and Jack Copping were invested by Mr. Hullie into 1st Peterborough Troop and will act as patrol leaders. The games and stories were greatly enjoyed.

Garry Johnson, patrol leader of the Bull Dogs, held a bean feast for his patrol in their rooms on Thursday evening, when a good time was had by all present.

ONCE finished with Hawes' your floors will need only an occasional "touching up" to keep them glowing. Insist on Hawes' Floor Wax and cut your floor polishing task in half.

"Preferred in Fine Homes for Many Years."

HAWES' FLOOR WAX

RED ROSE TEA

"is good tea"

Next time try the finest grade ~~ Red Rose Orange Pekoe Tea.

Cuticura Talcum Is Cooling And Comforting

Daily use of this pure, fragrant, antiseptic Talcum Powder helps to overcome heavy perspiration and is soothing and refreshing to the skin.

Sample Each Free by Mail. Address Canadian Depot: "Stenhouse, Ltd., Montreal." Price, Soap 25c. Ointment 25 and 50c. Talcum 25c. Cuticura Shaving Stick 25c.

SAVE YOUR TEETH

Prepared by the Oral Hygiene Committee of Canada, with which the Peterborough Dental Society is Collaborating.

CHILDHOOD DISEASES AFFECTING TEETH.

It occasionally happens that teeth erupt faulty in shape, or with the enamel pitted and stained, and you wonder what has caused it.

Now a very probable source of this trouble is a general disturbance from some constitutional disease associated with high temperatures, such as scarlet fever, measles, or chicken pox.

Occasionally this disturbance is so great as to totally destroy the tooth germ, but more often it merely affects the tooth structure as described above.

But there are two general diseases that, in particular, affect tooth structure and tooth eruption.

Of these, rickets is a disease of faulty nutrition, and it is worthy of note that it is a disease not only of the very poor who are denied proper and sufficient food, but of the rich, who have an abundance of food but of an improper kind.

The characteristi affections of the teeth from rickets are these; the deciduous teeth erupt late and, in the more extreme cases; there is a general deformity of the skull and jaws; moreover, these teeth are lost early, whilst the permanent teeth in turn erupt late; the result is, faulty or mal-occlusion. Moreover, the teeth themselves are structurally affected, being bluish, sparse and somewhat tapering.

The other disease, more or less specifically related to tooth mal-formation, is tuberculosis.

A child suffering from tuberculosis will erupt both the deciduous and permanent teeth early; but the root of the deciduous tooth is not absorbed as it should be, with the resultant mal-position of the succeeding permament tooth.

It is perhaps easier to understand why these diseases should injuriously affect tooth structure as they do, when you remember that the teeth are in the formative stage throughout early childhood, and hence are readily liable to influences of a disturbing nature.

The Woman's Day

Written by a Woman for Women.

Touching brightly on woman's every major interest in life from books and babies to politics and psycho analysis.

(By Allené Sumner)

CUP O'NEWS

The child must be saved even if the mother dies. This edict comes forth from the Paris Faculty of Medicine. The feeble national birth rate is given as justification for the movement. The nation is especially worried because 27 babies are born to every thousand Germans, and only 20 to every thouand French. Thus do mothers pay in a new way for the glory of war and the grandeur of nations.

* * *

In the same breath that France says, "save the child even if the mother must die," another nation, Australia, adds its mite to the glory of childhood, the nation's potential wealth. A woman can be exempt from the $10 fine imposed on non-voters if her excuse is that she remained at home to care for her child.

"Couchettes" are an innovation on European trains in an attempt to give sleeping space to the impoverished traveler who cannot afford a sleeping car berth. Despite that the railway company warns purchaser of couchette space that it is assigned irrespective of sex, the railways are now receiving many kicks from irate feminine travelers complaining of embarrassment. The couchette is merely a bed which accommodates four passengers.

ADVANCE FASHION

The tuxedo dinner suit for women having been duly launched on a gaping world, the designers now produce the feminine smoking suit for the lounging hour. Of black cloth skirt with braid down each side, black velvet dinner jacket, black tie and white waistcoat.

THE LOVERS

These women's clubs, methinks, do grow sentimental. Comes a note from "Program Chairman," telling me of "the famous lover evening" which "our literary club is planning." And will I, asks she, suggest a famous twain other than Romeo and Juliet, and Adam and Eve? I will! Pyramus and Thisbe, Dante and Beatrice, Abelard and Heloise, Theseus and Ariadne, Robert and Elizabeth Browning.

BOOKS

If you like stories about noble, capable, efficient business women who turn up their proboscis at this thing called matrimony and then eat their own words and fall in love and marry one of the erstwhile scorned sex, you'll like "Gifts of Sheba," by W. L. George. Isabel married Hugh. Isabel wanted to dominate the home roost and so did Hugh. Hugh wanted to support Isabel and Isabel was too proud to "be kept."

Now—how's this? We quote from the book: "The only men who can live with modern women are those who don't give a damn for them."

BIT O'RHYME!

"Ah, yet, ere I descend into the grave
May I a small house and a garden have;
A few friends and many books—both true,
Both wise, and both delightful, too."
—ANON.

A "DIFFERENT" SALAD

Soak 3-4 box of gelatine in 1 cup of cold water until soft; add 1 pint hot tomato juice that has been seasoned with salt, pepper, paprika. Pour into molds and serve on lettuce with dressing.

AN EXCELLENT TONIC FOR SPRING

Nova Scotian Speaks Very Highly of Dodd's Kidney Pills.

Mr. Louis Babine is Very Satisfied With the Results Received From Taking Dodd's Kidney Pills.

NORTH BELLEVILLE, N. S., April 12 (Special).—"I have used many boxes of Dodd's Kidney Pills for rheumatism, stomach trouble and sleeplessness," says Mr. Babine, a well-known resident of this place. "I take them from time to time when I feel dull and tired, especially in the spring. I find they keep me well. I always enjoy good restful refreshing sleep after I take them."

There is a close connection between kidney and stomach troubles. If the kidneys are not acting properly, the stomach, like every other organ of the body, must suffer. No man ever had a healthy stomach and unhealthy kidneys. The kidneys are the great cleansers of the body, and carry off all the waste, poisonous matter.

Your health, strength and vitality depend upon the condition of your blood, for it is through the blood that every part of the body is nourished and built up. Dodd's Kidney Pills purify the blood.

FRENCH BUDGET.

Every Month's Delay Piles Up Cost.

PARIS, April 13 (Canadian Press).—The budget for 1926, which is now three and a half months behind time, was taken up Monday by the Senate, which plans to work diligently on it in an effort to pass it before the end of the month, so as to avoid more than one more month's provisional appropriation. Senator Cheron, in reporting the budget, pointed out that every month's delay will cost the treasury large sums in resources because the tax rolls are awaiting the final vote on the appropriation.

TRENT RIVER NEWS.

TRENT RIVER, April 13.—There have been no reports from the syrup makers yet. Snow is so deep in the woods that it will be impossible for those owning bushes to manufacture any.

Miss Eva Inkster, who is teaching school near Frankford, is spending Easter week at the parental home.

Miss Ruth Longmuir is spending this week-end with friends at Norwood.

Mr. Roy Longmuir has returned from visiting friends in Peterboro.

Rev. E. O. Seymour has accepted a call to the United Church at Fenelon Falls, and Rev. W. R. Archer of Fenelon Falls comes to Havelock and Trent River charge.

Seymour West Women's Institute will hold their regular meeting at the home of Mrs. Roy Fleming on Thursday afternoon, April 15.

The Home Kitchen

By Jeannette Norton

A FEW SOUTHERN SALADS.

Salad plants such as watercress and the various lettuces add very little energy and protein to the diet, but are rich in mineral matter. They are also useful for their vitamine content and laxative qualities. Never add dressing of any sort until just as the salad is sent to table. Meat used in salads should be free from fat and skin. Vegetables should be boiled until done, but not soft. Fish should be free from all skin and bones, then flaked. Fruits used should be firm and perfect in condition.

Fruit Salad, Cream Dressing.

This is a salad for four people. Prepare one large grapefruit, three oranges, two diced bananas, two diced tart apples, the finely cut heart of a small head of lettuce and a teaspoonful of minced white celery leaves. Chill and drain. For the dressing melt a half cupful of butter in a saucepan and add gradually two tablespoonfuls of flour, and when blended add slowly a cupful of hot milk. Cook, stirring constantly. Beat three egg yolks and add to them a half teaspoonful of dry mustard dissolved in a tablespoonful of vinegar, a half teaspoonful of salt. Add a quarter cupful of vinegar. Pour gradually on the egg mixture and cook until thickened like a soft custard. Remove from the fire and fold in the stiffly beaten whites of the eggs and a quarter cupful of sugar. Pour into a glass fruit jar, cool, cover and keep on ice to use as needed. Moisten the salad with the dressing and serve in lettuce leaves garnished with Maraschino cherries.

Okra Salad.

Boil two dozen pods of fresh okra until tender, drain and cool. Slice and cover with French dressing, to which the juice of an onion has been added. Serve on lettuce leaves.

Shrimp and Cucumber Salad.

Take one pint, or a large can, shrimp, break them with a silver fork, season with pepper and a very little salt. Wipe the inside of the bowl with a cut bud of garlic, put in a layer of shrimp, then a layer of shredded lettuce, sprinkle with white mayonnaise, then add another layer of each. Top with hard-boiled egg cut in fancy ways and stoned olives.

The only victories that leave no regret are those which are gained over ignorance.—Napoleon.

Whatever is worth doing at all is worth doing well.—Chesterfield.

Tanlac puts solid flesh on scrawny bones

How can you expect to get back your health and strength as long as your body is scrawny and underweight? Let Tanlac put some good solid flesh on your bones, put your stomach in shape to digest your food, purify your poisoned blood! Then see how much better you feel.

In our files are one hundred thousand glowing letters of thanks from men and women who have been helped back to health and strength by Tanlac.® What it has done for these folks it can surely do for you.

Tanlac is Nature's greatest tonic and builder. It is compounded after the famous Tanlac formula from roots, barks and herbs. It gets right down to the seat of trouble and makes you feel right from the first dose.

Don't put off taking Tanlac another day. Don't go on dragging your poor, tired-out, sickly body around when this great remedy can bring you quick relief.

In cases of torpid liver, rheumatism, stomach complaint, lowered resistance, indigestion and malnutrition Tanlac will work wonders. Get a bottle this very day and start feeling better tonight. You owe it to yourself to try what Tanlac can do. For constipation take Tanlac Vegetable Pills.

Gained 14 lbs. and Vigorous Health

"Four bottles of Tanlac made me a new man. I am troubled no more with the nausea, gas palpitation and insomnia that used to make life miserable. Have gained 14 lbs., sleep like a child and digest perfectly."

Eugene Le Page
Barber Shop, St. Vincent's Tavern
Montreal

ADVENTURES of the TWINS

by OLIVE ROBERTS BARTON

No. 12.—THE GAZOOKUMSES STEAL EVERYTHING

Gazookumses are something like goblins only they usually go about in threes.

Besides their eyes are pink and their ears are sharper. And I have heard it said that their little toes are made of solid silver. But of course one can't be sure as they never take their shoes off.

There sat three of them, now, in the crow's nest in the old dead tree, stuffing themselves with lolly-pops and chocolate-buds and bon-bons and throwing the papers and sticks overboard, you might say.

That was the way Mister Tingaling and the Twins found out that they were there.

"We'll get you!" shouted the fat little fairyman. "Give back that rent money you stole from the owl. Give it back or we'll come up and get you."

The three little Gazookumses looked over the edge of the nest, their sharp noses sticking out like bird bills.

"We don't care! Come on!" they said. "The money's all spent and the candy's all gone. Come and get us if you can."

Mister Tingaling was getting pretty mad about everything by this time, so he shouted, "Look out, then. We're coming up this very minute." And calling to Nancy and Nick to follow him, he started to climb up the tree as fast as he could go.

He didn't take the pocket-book along because he couldn't go so fast with it. And the Twins didn't take the rent-book and pencil along because they couldn't go quite so fast, either. All three of those precious things lay on the ground at the foot of the tree.

Up and up and up went the Twins in their magic shoes.

At last they reached the big bare branch that held up the crow's nest. And along it they all ran to catch the Gazookumses.

But the three noses were no longer to be seen. And upon reaching the nest and peering over the edge, no Gazookumses were to be seen, either. They had disappeared, pink eyes, silver toes and all.

"Oh, sugar!" cried poor Mister Tingaling, stamping his foot so hard he almost snapped off the old dead branch.

"Where did they go, I'd like to know!" said Nancy.

"Don't ask me," said Mister Tingaling. "They must have wings as well as silver toes, for they never climbed down, I'm sure."

Suddenly they heard someone say, "Ooooh! Eeeeee! A whole dollar and a quarter in fairy money, and a nice big book with a lot of names in it and a big pencil with a nice point. And a pocket-book, too! A present for each of us and enough money to buy out the whole candy-stores besides! Oh, thank you, sir! We're sorry we threw lolly-pop sticks and silver-paper wads at you. We like your friends, too, even if they haven't got pink eyes. Good-bye!"

At this Mister Tingaling fainted. Yes he did, indeed—he fainted clear from the top of the old dead tree the whole way down to the ground. But fortunately he fell into a bed of soft moss, and when the Twins reached him he had quite come to.

"Oh!" he gasped. "Oh! Oh! Oh! All is lost! The rent money and everything. Oh, those dreadful Gazookumses! They are worse than Snitches' Snatch ever thought of being. Have they gone?"

"Yes," said Nick. "And they didn't even leave a footprint behind them."

"They wouldn't," groaned poor Mister Tingaling.

(To be continued.)

(Copyright, 1926, NEA Service, Inc.)

THE OLD BANFF SPRINGS HOTEL AND THE NEW

Inset in the lower right hand corner is an illustration of the Banff Springs Hotel which has been partially destroyed by fire while the larger picture is composite picture of the wonderful setting in which the hotel stands and an architect's drawing of the new hotel as it will be when completed. The central tower of the hotel is of stone and the wing farthest away in the small picture is the one that has been burnt. It was built in 1887 and was of wood and was to have been torn down in September next to be replaced by a new stone, steel and concrete structure. This work will now go forward at once at an approximate cost of $1,791,000. When completed the new structure will contain about 600 rooms, double the number of the old building. By July first the hotel will have 313 rooms available, there having been a new annex with one hundred rooms built during the past winter.

GOOD NIGHT STORIES

By Blanche Silver

GOLDEN-HEARTED DAISY LEARNS A LESSON

"Heigh-ho," sighed the evening primrose wearily when she saw Miss Daisy opening her pretty eyes. "Are you just betting up? My! I've been up even since six o'clock last evening."

"Oh, is that so?" cried the golden-hearted daisy. "You stay awake all night? I didn't know that."

"Certainly, I do," laughed the primrose, wearily. "Lazy folks like you most always close your eyes too soon to enjoy the fun. Why, last night, you should have seen the callers I had. There were so many here buzzing and humming around my door. I don't see how you could sleep. Really, there were so many callers I didn't have near enough honey to supply them all. Better stay awake tonight." Then, stretching out her pretty blossoms, Evening Primrose folded her leaves, closed her blossom doorways and dropped to sleep.

Golden-Hearted Daisy dusted the dew from her pretty petal and opened her golden heart to the lovely warm sun. She said she would stay awake that night and see the sport.

All that day she informed the bees and butterflies of her intentions. They only shook their heads, sipped her honey, gathered up her bundles of pollen and sailed away.

Night soon came and Golden-Hearted Daisy instead of closing her eyes, as she usually did, kept her petals wide open.

The moon sailed up over the hills and Miss Primrose flung open her door with a merry laugh.

"Well, Miss Daisy, I see you're getting sense now," she greeted her neighbor. "Here comes the merry mob."

"My Isn't This Lovely?"

Sure enough, the merry mob of moths flitted by. At first they didn't see Miss Daisy and rushed right over to the primrose's honey well. Before very long Miss Primrose told them that Golden-Hearted Daisy was awake and they swarmed over to her. They nearly knocked her blossoms off in their haste to sip her honey.

"My, isn't this lovely?" laughed Miss Daisy. "To have so many callers. Will you all be kind enough to carry some pollen to my cousins over in the next field?"

The moths looked at each other, then at the golden-hearted daisy. Then they laughed and without even so much as looking at her pollen they sailed away.

Soon another crowd of moths came along and they were also eager to sip from the golden-hearted daisy's well but when she asked them to carry pollen to her cousins they laughed at her.

"Certainly not," replied one of the leaders. "What do you think we are? In the first place we don't even touch the anthers where you keep your pollen. We couldn't carry your pollen even if we wanted to," and away they flew.

By this time Golden-hearted Daisy was loaded down with pollen and almost out of honey. She closed her weary eyes and was soon sound asleep.

She opened late the next morning. The bees and butterflies were so glad to see her, they filled their pockets with pollen before they sipped her honey.

That was the last time Golden-Hearted Daisy ever stayed open at night.

(Copyright, 1926.)

for a refreshing bath—use

Snowflake

It softens the water

3 places for Snowflake
Kitchen, Bathroom, Laundry

4

REPORTS TO BOARD OF EDUCATION

Finance Committee

The Finance Committee reported and recommended the payment of the following accounts:—

Hydro-Electric Power Com.	$ 14.38
J. E. A. Fitzgerald	500.94
W. H. Cunningham	2.50
Grant & Thorpe	15.60
Ed. Reid	2.10
Adamson & Dobbin	20.76
G. H. Duncan	8.40
Archibald & Richmond	238.00
W. R. Turner	2.92
Kingan Hardware Co.	2.50
E. Wand	71.85
Peterboro' Lock Co.	.26
Peterboro Hardware Co.	1.78
F. R. Clarke	2.00
Alexander & Hall	3.00
Pet. Utilities Com.	305.22
Gooney & Jopling	3.48
Geo. M. Hendry Co.	5.00
Office Specialty Co.	50.50
United Typewriter Co.	250.00
J. Penrose	20.39
R. H. Hunter	10.31
W. H. Hamilton	10.52
Peterboro Milk Products	2.40
Card and Paper Works	15.50
Trebilcock Bros.	29.05
Merchants Press	9.98
J. P. Bond	1.25
J. C. Turnbull Co.	16.01
R. Hall & Son	6.14
H. P. Lindsay	50.00
Thos. Mark	50.00
T. E. Bradburn	135.00
Miss P. Emerson	1.00
Peterboro Milk Products	.90
Miss Madge Tobin	4.00
Peterboro Review Co.	6.30
W. H. Hamilton	14.06
Harris & Boddy	.75

Payment Continued.

The payment of the following accounts was confirmed:—

Alex McLeod	$ 5.70
F. Drake	7.25
B. Revoy	3.00
Pet. Utilities Com.	5.42
Bell Telephone Co.	28.74
A. Kennedy	2.10
Stanley Matchett	15.75
Alex Walker	4.38
Salaries of Instructors at Night Classes	2035.00

Moneys Received.

City Treasurer, Municipal Grant	$36,000.00
Government Grant for use of Classrooms for Normal Students	525.00
Government Grant, Public School Inspection	456.00
Fees, Text Books and Supplies	492.60
	$37,473.60

CAROL IN PARIS.

Tired of Gossip About Return To Rumania.

PARIS, April 12—Carol, former Crown Prince of Rumania, was still in Paris today to deny in person reports that he had returned to Rumania.

"No, no! You can see plainly that I am still here," he said half humorously and half angrily when told by the correspondent that such reports had reached the United States. This occurred as Carol, with Madame Lupesu, who came to Paris with him after his renunciation of his succession, alighted from an automobile in front of the Hotel Chambord, where he is staying.

"I am tired of all this gossip about my return to Rumania,' Carol added. He refused to comment on reports that a reconciliation has been effected between him and his father, King Ferdinand.

YOUR HEALTH

By ROYAL S. COPELAND, M.D.,
Former Commissioner of Health, New York City.

If there is one thing more than another that we believe in in America it is education. The school system is the backbone of our country. Not every child can inherit a million dollars, but every child can have the benefits of the schoolroom.

Did you ever stop to think that good health is a matter of education? I suppose that primitive man could safely follow his instincts. When it comes to eating and taking care of the body, however, I would not care to rely on the native instinct.

The Government spends a lot of money in putting out pamphlets on how to control plant diseases, about how to guard against potato warts, about how to build chimneys and fireplaces, and about the control of hog cholera. But, as I see it, we are not doing nearly enough to educate the mothers how to bring up healthy babies.

Fathers and mothers and prospective fathers and mothers must be made to realize how necessary a foundation of good health is in order to make parenthood what it should be. Knowledge is needed to guarantee the life and health of babies yet unborn. When such information is universal, then we may expect to have everywhere in this country healthier and better babies.

Prospective parents must understand, too, that the health of tfuure generations is dependent upon the right-living of this generation.

I want to emphasize that it is the adoption of the natural methods that will make for health. You cannot get this health by taking medicines. It is by right living that we can make good health abound.

I should like to see every state and city engaged in spreading health information. I believe in the widest possible dissemination of health knowledge and how to live, in order that the babies of the future may be perfect specimens of human kind.

I would like to see our schools and colleges include in their courses of study practical instruction in physiology and hygiene.

I do not mean additional lessons in scientific facts. I mean the kind of teaching that would arouse in our young men and women an appreciation of the importance to themselves and their children of rightly caring for their own bodies. They should be taught that good health is impossible except by leading sane, temperate, well-regulated lives.

Answers to Health Querries.

F. G. Q.—How much should a girl of twenty-two, 5 ft. 5 in tall weigh?

A.—She should weigh about 130 pounds.

* * *

A Reader. Q.—How can I get rid of pimples?

2—How much should a boy fifteen years old, 5 ft. 8½ in. tall weigh?

A.—Correct your diet, by cutting down on sugar, starches and coffee. Eat simple food. Send self-addressed stamped envelope for full particulars and repeat your question.

2—He should weigh about 136 pounds.

* * *

C. G. L. Q.—I have a constant ringing in the ears, a troublesome cough and gathering of mucus in my throat. What would you advise?

A.—Your trouble is probably due to a catarrhal condition. For further particulars send a self-addressed, stamped envelope and repeat your question.

(Copyright, 1926, by Newspaper Feature Service, Inc.)

FAMOUS FORTUNES

By Barbara Bayne

JOSHUA S. COSDEN—CONNOISSEUR OF HORSES

To rise with one bounding leap from poverty to riches, from hardship to luxury, is no longer considered phenomenal in America. In this land of opportunity and wide-open doors, bootblacks have become millionaires and newsboys veritable Croesuses. But it is rarely that these "nouveau riche" have taken the bull of high society by the horns—and thrown it.

To Joshua Cosden, the man who was many times a millionaire before he was thirty, this was an easy job.

He came to New York, still in his twenties, straight from Oklahoma, where prestige means mansions and motors and yachts. And he found that in New York prestige means real thoroughbred horses. Perhaps because Joshua Cosden knew a good horse when he saw one he chose the right horse on which to ride into the "400."

About fifteen years ago he was selling insurance in Baltimore, Md., and not more successfully than hundreds of other agents. But he possessed faculties which motivated his success. Taking Horace Greely's advice, he went West. He arrived in Tulsa, Okla., at the time of the big oil boom. The young man from Baltimore proceeded, cooly and calmly, to invest what little money he had in this fascinating game. With a skill that must have been innate he bought and sold at the proper time, and soon he was fairly rich.

When he decided that Oklahoma offered no further possibilities for advancement he "packed up his kit" and came East. Arrived in New York, he bought chips and took a seat in the stock market. For a long time he was most fortunate in his deals and the money rolled in. Then things took a decided turn for the worse and Mr. Cosden lost control of his company.

In the meantime he had come to the attention of New York's "400." A master of horsemanship and an expert on good horses, he had spent untold thousands on the training of horses. He secured the services of "Uncle Billy" Garth, one of the best-known trainers in America, and jockeys who were internationally famous. His stable was considered one of the finest in the field. His superbly groomed horses soon attracted wide attention. And in due time the Cosdens found themselves deluged with invitations from members of the oldest families in New York.

The millionaire oil plunger has not been active as an oil producer or a stock market operator for some time, and it is understood that he plans to retire. But, having conquered the financial and social world of New York, he will retire secure in the knowledge that he has earned his laurels.

He Rode Right Into the "400."

RHEUMATIC PAINS GO SWOLLEN JOINTS VANISH

Thousands of sufferers have freed themselves from the bondage of rheumatism; rid themselves of the torturing pain; reduced the swollen joints; thrown away canes and crutches, and from helpless beings became able to work and be of use to themselves and their families.

They took Rheuma; the modern enemy of rheumatism, lumbago, sciatica, arthritis, and chronic neuralgia.

Don't be skeptical about Rheuma. You will know in a few hours after beginning the treatment that the poisonous waste matter is leaving your system through the natural channels. You will feel better in a day; you will know you are going to be helped in less than a week.

There is no guess work about Rheuma bringing you back to health. That's why McDermid & Jury and druggists everywhere sell it with guarantee of money back if it does not give quick relief.

Tomorrow's HOROSCOPE

By Genevieve Kemble.

WEDNESDAY, APRIL 14.

According to the aspects of this day there may be a great many difficulties and perplexities to overcome. The malefics hold sway, threatening obstacle and delay as well as strife, contention and passible litigation. The finances may be imperiled both by speculation and through fraud or duplicity. It is advised that the utmost precaution be taken in the matter of affixing any character of writing. Under a benefic aspect between the luminaries, however, those in the employment of others are in favor.

Those whose birthday it is may encounter a year calling for unusual precaution and sagacity to protect themselves from losses. Avoid law, quarrels and fraud, and protect the finances. Those in employment are favored. A child born on this day should be given the best possible training to fit it for overcoming many obstacles and to be on guard against being duped. It should also be taught the wisdom of calmness and self-government.

HAVELOCK NEWS.

HAVELOCK, April 13.—Mrs. G. Barlow of Trenton is visiting her mother, Mrs. D. McAdam.

Mrs. M. J. Clark was called to Toronto last week on account of the illness of her daughter, Mrs. L. Pacey.

Mr. Neil Sarginson, who is attending Peterboro Business College, is spending the holidays at his home here.

Be slow in choosing a friend, slower in changing. —Franklin.

Her Heart Palpitated She Had Fainting Spells

Mrs. J. Wilson, Port George, N.S., writes:—"I suffered from palpitation of the heart and fainting spells, and, at times, I could not be left alone I was so nervous.

My trouble was caused from overwork and worry, having been left alone with a large family.

I had tried everything, without any relief, but I know, to-day, that I would have been a nervous wreck but for your wonderful

MILBURN'S HEART AND NERVE PILLS

These Pills are for sale at all druggists and dealers; put up only by The T. Milburn Co., Limited, Toronto, Ont.

If the winter has left you run down

BOVRIL

Will build you up and strengthen you

27

THE EXAMINER CROSSWORD PUZZLE

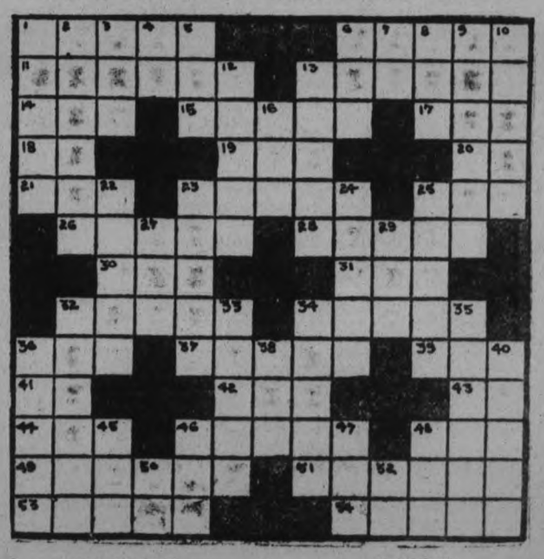

HORIZONTAL

1. Bed of iron bars for holding fuel.
6. Large circles of metal.
11. To complain.
13. A squared batter cake.
14. To dine.
15. Vision.
17. Moor.
18. Paid publicity.
19. To soak flax.
20. Like.
21. To scatter.
23. Drove a ball into a cavity.
25. To employ.
26. Todirect as for information.
28. To dip in water to remove soap suds
30. To obstruct.
31. Extinct flightless ratite bird.
32. Fop.
34. To mingle.
36. Courtesy title for a man.
37. Bottoms of shoes.
39. External organ of sound.
41. Exclamation of laughter.
42. Period.
43. To depart.
44. Stir.
46. Flower leaf.
48. Wing part of a seed.
49. Servile.
51. Jumped.
53. To make correction in a literary work.
54. Gown.

VERTICAL

1. Eminent.
2. One who peruses.
3. Fit.
4. Seventh note in a scale.
5. To finish.
6. Thigh of a hog, cured and salted
7. Preposition.
8. Away.
9. To gratify.
10. Intelligence.
12. Mistake.
13. Aqua.
16. Snake-like fish.
22. To preclude.
23. Flocks.
24. Ten-cent pieces.
25. Custom.
27. Ventilating machine.
29. Correlative of neither.
32. A crown.
33. To warble.
34. Iron or steel.
35. Ernes.
36. Ignominy.
38. Quantity.
40. Avenues.
45. Unit.
46. Small tablet.
47. Guided.
48. To imitate.
50. Within.
52. Measure of cara.

SOLUTION OF YESTERDAY'S CROSSWORD PUZZLE

O	B	I		N	A	T	A	L		F	I	N
R	E		M	O	T	O	R		M	A	N	E
B	E	F	I	T		P	I	L	O	T		W
	T	E	N	E	T		D	A	R	E	S	
U		M	O	D	A	L		B	O	D	E	D
S	P	U	R		M	A	S	O	N		P	O
H	E	R		L	E	V	E	R		T	A	D
E	N		G	E	D	E	W		H	O	L	E
P	A	C	E	D		D	E	M	O	N		D
	L	A	R	G	E		R	A	T	E	S	
S	T	R	E	A	T		C	E	D	A	R	
O	B	E	Y		R	A	T	A	L		G	O
P	E	R		E	L	B	O	W		F	E	W

AT EASE

When the day comes along when you're free for a spell, with nothin' to worry, or fret you, 'tis well if you turn to the highway that's shy of all care and seek the best solace in free, open air.

The mind you've been using on work needs a rest, and lucky the man, who with loafing time blest, can turn to the sky and the road and the trees, and feel that he really is resting at ease.

The wear and the tear of the every day grind is not half so bad as you think it, you'll find, if things that your mental capacity rob, can just be forgotten when you're off the job.

Be fair with your system, and pick out the road that gives you the feeling of shaking the load. Walk out in the open, where spirits can soar. I guess that's what nature was meant to be for.

KEEP BRAKES ADJUSTED

Brakes should be adjusted every thirty days. If they are not equalized the result will be rattle, chatter and squeak, the wheels will lose their alignmnt, the tread of one or more tires will soon wear, and the frame of the car will be distorted.

Menus for the Family

(By Sister Mary.)

Breakfast — Oranges, cereal, thin cream, soft cooked eggs, bran toast, milk, coffee.

Luncheon—Cream of asparagus soup, croutons, lettuce sandwiches, apple cake, milk, tea.

Dinner—Braised liver, riced potatoes, scalloped tomatoes, rhubarb tapioca pudding, whole wheat bread, milk, coffee.

If a whole wheat cereal is served for breakfast try to use a bread made of some other sort of grain for the toast. Since the toast suggested is made of a coarse wheat flour the cereal should be of oats or a finely milled cereal.

Cream of Asparagus Soup.

One bunch asparagus, 2 cups milk, 2 tablespoons butter, 1 tablespoon flour, 1 teaspoon salt, 1-2 teaspoon pepper, 1-2 cup cream.

Wash and scrape asparagus. Cut into inch pieces and put aside heads. Cover with cold water and bring to the boiling point. Simmer until tender. Rub through a sieve, reserving the water. Cooks heads separately in as little water as possible to prevent burning. It will take about ten minutes to cook the heads and at least thirty minutes to cook the stalks. Add water in which heads were cooked to asparagus puree. Melt butter, stir in flour and slowly add milk, stirring constantly. Bring slowly to the boiling point and boil three minutes. Add asparagus puree and when ready to boil again add heads. Season with salt and pepper. Whip cream until stiff, adding a little salt. Remove soup from fire and stir in whipped cream. Serve at once.

(Copyright, 1926, NEA Service, Inc.)

A CHAIN COMPARTMENT

A convenient compartment to carry chains may be constructed easily by fastening a small box under the floor boards, with a finger hole in the lid. A piece of burlap or old carpet in the box will prevent rattling.

DID YOU EVER STOP TO THINK?

By E. R. Waite, Secretary, Shawnee, Okla., Board of Commerce.

THAT most new customers are secured through attractive advertising.

THAT advertising is the one big business promoter.

THAT advertisements contain a wealth of suggestions for every shopper.

THAT they are simply bristling with good things for the public.

THAT the home merchants were never better equipped to supply trade than right now.

THAT they can fill every trade demand of the most discriminating buyer.

THAT now is the time to read the ads; they will save you money.

THAT if you are not now prepared to buy, window-shop anyway. The merchant who advertises always has a window display worth-while. The fact that he advertises shows he keeps up-to-date goods, and you can see goods now that you can purchase later.

THAT window-shopping is a good way to keep posted on styles.

THAT advertisements are time-savers as well as money-savers for the busy shopper.

THAT the business concerns who advertise are ready to serve the public whenever they may need them. Keep their names in mind.

The Foundation of Good Business is Quality Goods. You will find that Quality Goods are Advertised. Read The Ads!

We always like those who admire us; we do not always like those whom we admire.—La Rouchefoucauld.

Pastel shades in sweaters are the vogue this spring. Imported JAEGER pure wool garments are in wide demand by members of fashionable clubs.

JAEGER (Pure Wool)

ADVERTISE IN THE EXAMINER

A butcher's success is always at steak.

Cheaper Teas are not as Good.

"SALADA" TEA

T11

will satisfy you. Try 'SALADA'.

OVERTURE OF BASE HITS AND THE TUMULT OF THOUSANDS OF FANS THUNDERS IN BALL PARKS TODAY

Gladiators of the Diamond Clash in First Shock of Campaigns.

PENNANT VISIONS

Pittsburgh Face Stronger New York and St. Louis Teams.

Armed for battles such as they seldom have had before, baseball's major league hosts gathered last night on the ramparts, ready to enter the opening frays today and fight it out on the baselines all summer.

Close to a quarter of a million interested by-standers are expected to see these warring forces of the sixteen National and American League clubs come to grips in arenas which likely will witness an unusually spectacular contest for individual honors in the midst of close and exciting struggles for team supremacy.

The eve of the 1926 campaigns finds the war correspondents agreed that it will be a fight to the finish on both fronts, but they differ widely when it comes to predicting the battalions that will hold the flags of victory aloft after the smoke of battle clears.

However strongly the world's champion Pittsburgh Pirates and the Washington Senators, American League titleholders, may have been see a decided menace to the now see a decided menace to the positions of both in the strength of rival forces.

The Pirates' Enemies

So far as the National League is concerned, these critics believe that it will take all Pittsburgh's confidence, resourcefulness and attacking power to stand off the challenge of the New York Giants, led by that seasoned campaigner, John McGraw, or the seasational drive of the St. Louis Cardinal shock troops, inspired by their mighty chieftain, Rogers Hornsby. These three are picked to fight it out for major honors, but the Cincinnati Reds and Boston Braves both figure as front line factors with outside chances of upsetting the advance "dope."

In the American League sector, the Senators, seeking their third straight pennant, face even greater odds with no less than five clubs conceded to have prospects of carrying off the main prize. Connie Mack's Athletics, loom as the most formidable contenders to most observers, but Yankee hopes, dismal a month ago, have rebounded under the impetus of an astonishing batting spree, while partisans of the White Sox, St. Louis Browns and Detroit Tigers, figure these entries also in the thick of the fight.

The champions in both leagues will be put to severe tests from the start, for the Pirates, handicapped somewhat by training injuries, invade the stronghold of the Cardinals at St. Louis for opening day, while Washington defends the attack of the Athletics at the national capital.

Features of Teams

In sizing up the rival contenders on the basis of a concensus among the baseball writers, these features stand out in the makeup of the rival clans:

AMERICAN LEAGUE

Washington—Standing pat on veterans, with two additions in Joe Bush and Johnny Tobin; Buddy Myer primed to replace Roger Peckinpaugh at short.

Athletics—All-round strength, seasoned by experience as 1925 runners-up; Joe Hauser back at first base and Walter French replacing Bing Miller in outfield.

Yankees—Terrific hitting array, including new keystone combination in Lazerri and Koenig; Ruth's comeback an important team factor; veteran pitching strength.

Brown — Hard-hitting outfield; corps of young pitching stars and brilliant leadership by George Sisler.

White Sox — Well balanced club with strong pitching staff and veteran Everett Scott as rescue man at shortstop.

Tigers—Reconstructed infield, including new keystone combination in Gehringer and Tavner; powerful attack but uncertain pitching staff.

Indians—1915 lineup substantially intact with chief hopes based on pitching comebacks by Uhle and Shaute.

Red Sox—Experiments in nearly every department, with capable hurlers in Ehmke, Ruffing and Wingfield.

NATIONAL LEAGUE

Pirates — World's championship lineup intact and confident; more reserve strength, including Rhyne, infielder, and Waner, outfielder, ex-Coast League stars.

Giants—Bolstered by addition of Tyson to outfield and Ring to hurling corps, which McGraw regards as best in many years; Jackson's and Groh's "trick" knees uncertain factors but good reserves available.

Reds—Quartet of veteran pitching stars in Mays, Donohue, Rixey and Luque, with Wally Pipp plugging first base gap and Christensen added to outfield.

Cardinals—Heavy artillery, headed by Managers Rogers and Jim Bottomley; formidable pitching corps; team on up-grade.

Braves—Brilliant young pitching staff; aggressive attack led by Manager Dave Bancroft, but batting punch problematical.

Brooklyn—Pitching aces in Vance, Jess Barnes and Grimes; heavy sluggers led by Fornier and Wheat; but handicapped by lack of speed and infield weaknesses.

Cubs—Last place outfit of 1925 shaken up by new manager, Joe McCarthy, with veteran Alexander, the ace of pitching staff.

Phillies—Pitching uncertain but powerful on attack with infield strengthened by Bentley at first and improvement of Huber at third.

Had 43 Boils And Carbuncles At One Time

Mr. Claud Melanson, Castleford, Ont., writes:—"In regard to your remedies I have to say that B.B.B. was the only medicine I could get to relieve me of my boils and carbuncles.

I had forty-three at one time, and my doctor told me to take

Burdock Blood Bitters

The first bottle I took gave me such great results that I took three more, and after I had used them I was completely relieved of my boils and carbuncles."

Put up only by The T. Milburn Co., Limited, Toronto, Ont.

RING WAR RUMBLES.

Rickard Crossed By Other Promoters.

NEW YORK, April 13 (Canadian Press).—Rumblings of impending war among rival metropolitan boxing promoters seeking titular outdoor attractions were audible Monday when Tex Rickard notified the State Athletic Commission he was unable to sign Jack Delaney, Canadian, for a championship match with Paul Berlenbach, light-heavyweight king, at the Yankee Stadium, June 10, because of the "activities of other promoters."

Rickard, already holding Berlenbach's contract, appealed for aid in signing the challenger, but the Commission refused the promoter's request and announced a "hands off" policy.

Humbert J. Fugazy, with Ebbets field at his command, and Jimmy DeForest with the Polo Grounds, both have entered the field in quest of the match. Pete Reilly, Delaney's manager, has said he will accept the highest offer. This far Reilly has cast his fortunes with Fugazy, who has matched Delaney for a bout with Ad Stone at Ebbets field May 21.

TYRUS R. COBB.

Made major league debut with Detroit in summer of 1905. Bought for $700.

Led American League in batting 12 out of 13 seasons, nine in succession.

Holds modern record for stealing bases in single season, getting 96 in 1915.

Has lifetime batting mark of .372, topping American League in that respect.

Also leads his circuit in games played, times at bat, runs scored, most hits, mos ttriples, most total bases, most stolen sacks. Holds the major league mark in many of them.

Has scored 100 runs or more 10 seasons. Has made 200 or more hits nine times, also a record.

Has batted over .400 three times, with George Sisler of the Browns jointly holding the present American League record of .420.

In 1925 poled out five home runs in two consecutive days, a major league mark.

Has been in three world series. Batted .368 in 1908 classic.

Appointed manager of the Tygers start of 1921 season.

GIANTS FAVORED.

Wall Street's Choice To Win National.

NEW YORK, April 13 (Canadian Press). — Wagering yesterday in Wall Street on the outcome of the major league pennant races established the Giants as slight National League favorites over the Pirates, with the Senators and Athletics equal choices in the American League.

Betting commissioners reported they had placed wagers on the chances of the Giants at 8 to 5 and on the Pirates at 2 to 1. The latter odds prevailed for both the Athletics and Senators.

Financial opinion rated the other contenders in this order:

National — Cardinals, Reds, Braves, Robins, Phillies and Cubs.

American — Yankees, Tigers, Browns, White Sox, Indians and Red Sox.

COLLEGE LACROSSE

Baltimore, April 12 (Canadian Press)—Mt. Washington 7; Oxford Cambridge 1.

OLD COUNTRY SOCCER

LONDON, April 13 (Canadian Press Cable).—Football results yesterday were:

English League—First Division.

Huddersfield 3, Bolton 0.

Second Division.

Wolverhampton 0, Fulham 0.
Port Vale 1, Notts Forest 1.
Swansea 0, Clapton Orient 0.

Third Division—Northern Section.

New Brighton 1, Tranmere 0.

Rugby.

Northern Union, International.
England 30, Wales 22. Played at Pontypridd.
Newport 13, Pillharriers 0.

The NUT Cracker

By JOE WILLIAMS

It would be much easier to face the music these days if someone would keep the trap-drummer quiet.

Having invaded both Canada and Cuba in recent months, Mr. O'Goofty is now moved to commit a new novel, entitled, "Under Two Jags."

Some alligators live to be 1000 years old .....And, oddly enough, without the use of yeast tablets or Nuxated Iron.

A monument to the memory of Pancho Villa has been erected in Manila ....But Johnny Buff will always be able to remember him without a monument.

You often read of the acorn growing into a mighty oak ....It would seem more logical to us if it grew into a bunion.

Pessimistic note: Only 42 days now until the season's first ice shortage.

The mills of the gods grind exceeding slow . . . Indicating phone girls may have something to do with that also.

It's just as well that Sir Conan Doyle didn't go in for prize fighting .....He probably would have turned out to be a shadow boxer anyway.

Proficiency at high hurdling has its material rewards when you want to keep a jump ahead of the sheriff.

Chicago's newest fistic wow is a reformed truck driver ....If early training means anything, he should have no trouble in delivering the goods.

The business of being vice president in the United States is finally amounting to something ....Dawes is to throw out the first ball this year.

Bill Tilden is said to have lost "$30,000 of his own money" in a theatrical adventure .....For an amateur this is positively a professional loss.

That funny noise you hear down in Kentucky is a hoss laff ....It comes from Man O' War, who has just read that Carlaris is another "super-horse."

Ty Cobb announces the dismissal of Mr. Joseph Hatchett, an infielder who had a bad habit, we suppose, of flying off the handle.

There is nothing very silly about the news that a sack of resin may start a new baseball war .....We seem to recall that a scrap of paper started a fair-size disturbance back in 1914.

The old-fashioned girl, who sobbed because she had nothing to wear on Easter, now has a modern sister who revels in the same predicament.

"That's all right, Mr. Heinz. You certainly know your pickles."

WINTER GOLF WINNERS.

Results of Tournaments in the South.

The winter golf season has closed in the South. Here is a list of the principal tournaments and winners:

California Open: Harry Cooper, Dallas.

Texas Open: Macdonald Smith, New York.

Dallas Open: Macdonald Smith.

South Central Open: William Mehlhorn.

Central Florida Open: Johnny Farrell, New York.

Miami Amateur: Joseph Ford, New York.

South Florida Open: William Mehlhorn.

Belleaire Amateur: A. M. Hoxie, Boston.

Miami Beach Amateur: Joseph Ford.

Pinehurst Spring Amateur: A. F. Kammer, Baltusrol.

Palm Beach Amateur: Emery P. Stratton, Boston.

Florida Open: Johnny Farrell.

Pinehurst Seniors: J. J. Weller.

Hamilton, Ont.

Florida West Coast Open: Archie Compston, England.

Carolina Women's: Mrs. John D. Chapman, Greenwich, Conn.

Belleaire Women's: Helen Payson, Portland, Me.

Florida East Coast Womens': Virginia VanWie, Chicago.

South Atlantic Women's: Dorothy Klotz, Chicago.

Pebble Beach Women's: Marion Hollins, New York.

Florida Women's: Virginia VanWie.

BY JOE WILLIAMS

You hear little of George Chip or Al McCoy when the Impromptu Debating Societies discuss great fighters of the past.

Yet both Chip and McCoy, at different times, were middleweight champions of the world.

Chip was not a bad fighter; he had a punishing left hand, an effective defense and "you couldn't hurt him." He was good enough to beat fellows like Frank Klaus, Buck Crouse and Jack Dillon.

McCoy, on the other hand, was a horrible tomato—one of those misguided birds who hang around gymnasiums all the time and who THINK they can fight. McCoy was called the world's worst middleweight, and he had no trouble successfully defending his title.

On April 7, 1914, Chip and McCoy were matched to battle 10 rounds at Brooklyn. And thereby hangs a tale, a tale which has not, to my recollection, been told before. Chip was not originally matched with McCoy. He went in as a substitute for his younger brother, Joe.

It was this way: Jimmy Dime managed the Chips. Joe had previously fought McCoy and had punched him stupid. George, then the champion, had never shown in the New York district. Jimmy wanted to get him started there, figuring he would fight himself into some important dough. So he wired the Brooklyn promoter as follows:

"Joe is sick. Can let you have George, the champion, at same terms."

Naturally the promoter was agreeable. So was McCoy, who had little to say about it anyway, being considered lucky to have a place on the card.

What followed was a terrible shock to Mr. Dime and an even more terrible shock to Mr. Chip.

McCoy the clown, the tramp, the impossible, knocked out Chip, the champion—best since Stanley Ketchel's day—in LESS THAN ONE ROUND!

Call it what you will, a miracle, a whim of fate, or sheer carelessness on the part of the arrogant champion, but the result brought a legitimate championship to a battler whose skill hardly qualified him for preliminary fighting.

There is not much to tell of the fight itself. The knockout came after one minute and 40 seconds. Chip immediately assumed the aggressive and began scoring with light punches to the head. McCoy made awkward attempts to block and at intervals ventured a swinging punch that missed its objective by many inches.

Wrestling loose from a clinch, Chip cut loose with his first real blow of the round, a left to the jaw. In some manner or other, McCoy, also swinging a left, managed to beat the champion to the punch. And it went home, a solid belt to the point of the jaw.

Chip fell on his back, his head striking the floor with great force, and he was unable to rise at 10. Dime and two other seconds carried him to his corner, where he sat, still dazed, for several minutes.

"That's the first time I ever told a lie to get one of my fighters a fight," grumbled Dime after the tragedy. "It will be the last."

SOCCER TEAMS MAY DROP OUT OF LEAGUE

De Laval and Thistle Intimate That They Cannot Get Players.

JUVENILES FORMED.

A very large enthusiastic meeting of the local soccer moguls was held in the Chamber of Commerce last evening, when President Wm. Anderson occupied the chair, with a full executive in attendance of the C. and D.F.A.

Teams Drop Out

A suudden jolt was handed out to the Board of the Senior association last evening when George Lowe intimated that the DeLaval would not have a team this year, owing to a number of players not giving any assistance and the lack of an executive. After a short discussion, it was decided to lay the matter over for a week and the complaint is "the players are waiting to get into the strongest eleven."

Thistles Fail to Get Players

The following letter was laid before the executive last evening but was left over for another week through some information that may be forthcoming during the next week which may indicate the Scotsmen to be still active in local soccer.

339 Downie St.,
Peterboro, Ont.

Dear Sir,—At a meeting of the Thistle F.C. on the 7th of April, it was decided to withdraw from the P. and D.F.A. on account of the executive being unable to raise an eleven.

I remain, yours truly,
Geo. Nimmons, sec'y.

Juvenile League

Only three juvenile clubs have intimated their intention of participating in the juvenile soccer league as follows: Woollens, DeLaval and Sons of Ireland. Last season, the DeLaval juveniles carried off the cup and medals.

A special meeting of the foregoing clubs will be held next Monday evening in the Chamber of Commerce at 7.30 prompt. All other clubs interested

Player's Release

New rule regarding release of players reads thus: (a) Any player not participating in three consecutive games may be granted his release on application to the Board. (b) Any club wishing to release a player must apply to the board.

This rule was carried unanimously and the rule in reference to cup tie players must be settled later when definite information is received.

A special meeting of the Thistle F. C. will be held in the Chamber of Commerce on Thursday evening at 8 p.m. Business important. Geo. Nimmons, secretary.

MAKE SURE YOU GET THE RIGHT MEDICINE

People who are suffering from constipation, biliousness or sick headache are sometimes at a loss to know what remedy to take to correct these ailments.

Mr. Arthur Couzens of Smith Township, Ont., said that he tried various remedies but got no relief until he was advised by a friend to take Dr. Norvall's Stomach and Tonic Tablets. When he had finished one bottle he felt like a different person and takes pleasure in recommending Dr. Norvall's Stomach and Tonic Tablets to anyone sufering from constipation or biliousness.

Mr. H. V. Mercer, Druggist, of Lindsay, Ont., recommends Dr. Norvall's Stomach and Tonic Tablets because he considers he owes it to the public to recommend what will give the best results.

If you have any doubt of the merit of Dr. Norvall's Stomach and Tonic Tablets ask your local druggist ask your neighbor, try them yourself, and then you will be convinced that as a tonic and laxative Norvall's Stomach and Tonic Tablets have no equal.

4d-13,20,27,4-1067

BASEBALL SCORES

EXHIBITION BASEBALL

At Waterbury, Conn.:

Toronto (Int'l)	1	5	0
Waterbury (E)	2	7	1

Maley and O'Neil, Styles; Bishop, Kahn and Schauffel, McLeod.

At York, Pa.:

Rochester (Int'l)			7
York (N.Y.-Pa.)			4

At St. Louis:

St. Louis Browns	3	6	0
St. Louis Cardinals	2	5	3

Jonnard and Schang; Mails, Dyer and Warwick.

All men are poets at heart. — Emerson.

Let us seize our opportunity from the day as it passes.—Horace.

Patience is a necessary ingredient of genius.—Disraeli.

FIRPO PLANNING RING COMEBACK

To Dispose of Automobile Agency—Lacked Training in Spaldo Bout.

IS ONLY 31 Years.

BUENOS AIRES, April 13 (Canadian Press).—Luis Firpo, the Argentine heavyweight, announced yesterday that he has definitely decided to liquidate immediately all his interests in an automobile agency here and to devote his entire time again to a career in the ring.

"I am only 31 and healthy and am still confident," he said. "I still have a future in pugilism."

The Argentine heavyweight attributed his poor showing in his recent bout with Erminio Spalla, whom he defeated on points in a disappointing exhibition, to overweight and lack of training. He asserted he is now training hard and expects to scale down to 210 pounds within 60 days, after which he plans

SPORT GOSSIP

Tennis, Golf, Baseball Notes of Interest.

Fred Lamb, eminent professor of golf and with a national reputation as an instructor, was asked a few days ago to name the three most important things that a beginner in golf should remember and here is his answer, setting them down in the order of their importance:

1.—Rather to stand a bit too close than too far away from the ball.

2.—Rather to underswing than to overswing.

3.—Rather your feet too near together than too far apart.

Three simple rules that, if remembered, will make the task of getting a start in the game much easier and more pleasant.

Mrs. Lambert-Chambers, one of England's best authorities on tennis, remarks:

"Miss Helen Wills, in her matches in France, played better than any of us expected, Mlle. Suzanne Lenglen included, and I think she has such a wonderful temperament and stroke production that we shall have an American super-player within a short while."

In temperament she has an advantage that Mlle. Lenglen never enjoyed.

When we read that William H. Tilden lost "$30,000 of his own money" in trying to make himself a theatrical star on Broadway, we may be pardoned for concluding that amateur athletics are not so profitless after all when a man really has ability.

Just why the Yankees should be considered strong enough to win a pennant is not clear. Their pitching staff has been shot and there is not enough new material to let anyone conclude that it can possibly give the Yankees' pitchers anywhere near as strong support as the club had during the three years when they won pennants. The outfield is not up to several other outfields, unless Ruth stages a phenomenal comeback, and even then the outfield trio would be extremely weak on defense. New York is experimenting at second base this year with a pair of recruits, one at short and the other at second. Gehrig is a hard hitter, but not the best fielding first sacker in the league. The only improvement on the infield, at this angle, is in Joe Dugan. An operation to his knee after the close of the 1925 season apparently restored it to full use. Dugan, before being injured, was one of the best third sackers in the game and the best in the league coming in on a bunted ball. Bengough is a good catcher and he will be better this year, at least he should be.

Analyzing the Yankees they seem fairly sure of being stronger behind the plate and at third than they were last season, but the rest of it is a fairly long gamble. Chances are that the team will not be much improved over 1925.

No team in either league has ever finished seventh in one season and first the following season. Likewise, no team in either big league ever finished in last place one year and won a pennant the next.

Much fuss has been made over what the Boston Braves accomplished in 1914. They were in last place on July 4. Then they won a pennant and topped this off by taking the world title in four games from the Philadelphia Athletics.

But the Braves of 1914 finished in fifth place the year before and the reason they were in last place on July 4 was a bad start.

Nearly all the pennant winners have been teams that finished in the first division the previous season.

After the tournament at Wimbledon a year ago, British tennis critics had few words of praise for Helen Wills, claiming that she was slow and unpromising, but some of them have changed their minds since seeing her play in the matches in France this year. Stanley Doust, one of the most noted tennis critics of the Old Land, is among those who has words of praise for the American star, and he estimates her much higher than he did a year ago. He devoted two columns in an English paper to paying her a high tribute, which he sums up as follows:

"Slowly but surely, however, we saw Miss Wills obtain accuracy. When the great match was played we beheld her as a mistress of precision, added to speed and tactics, but just lacking in the one shot that would have given her victory.

"That shot was the straight down-the-line forehand drive.

"Miss Wills' cross-court drive was so obvious and frequent that Mlle. Lenglen was always on the run in that direction before the shot was made. She could afford to ignore the straight drive, because Miss Wills never used it.

"On the backhand Miss Wills used both the straight and cross-court shot, and it was on this wing that she was so dangerous.

"Yet without the forehand straight drive, Miss Wills ran Mlle. Lenglen perilously close. Miss Wills undoubtedly can make this shot, but at the moment she is erratic with it, which explains why she avoided it against Mlle. Lenglen.

"It may be taken for certain that in the tournaments that come before the next encounter with Mlle. Lenglen, Miss Wills will develop that side of her game, and if she perfects it, then I firmly believe that it will not be very long before the championship of the world will be hers.

"Miss Wills is not the genius that Mlle. Lenglen is, but she is skillful in quite a different way. Her strength not only lies in her power to stroke, but in her variation of speed and placing. Added to these, Miss Wills has a very fast service, which she mixes up with a sliced one with little pace.

"But one of her greatest assets is her wonderful temperament, which enabled her to ignore the confusion and noise that prevailed at Cannes.

"In this respect she has a considerable advantage over Mlle. Lenglen, who in schooling herself to remain cool and collected takes a great deal out of herself.

"There is no doubt that in Miss Helen Wills we have in the near future a conqueror of the all-conquering Suzanne."

HOW SCHEDULE OPENS.

NEW YORK, April 13 (Canadian Press).—Opening day major league games are scheduled as follows:

American League.

New York at Boston.
Philadelphia at Washington.
St. Louis at Chicago.
Cleveland at Detroit.

National League.

Brooklyn at New York.
Boston at Philadelphia.
Pittsburgh at St. Louis.
Chicago at Cincinnati.

Dr. WATSON'S TONIC ALE or STOUT

Builds Up Your Health

Another Testimonial to its Merits

"I can assure you Dr. Watson's Tonic Stout makes an excellent drink as well as a Tonic. We often wanted to get something that would come up to the good old English stout. It is good to be able to make up the good old drink again."

75c per package, making 3 gallons. Sold by all Stores.

M. Allen & Co., Bond Bldg., Toronto

BILLY EVANS SAYS

ORLANDO, Fla., April 7.—Shortstop is the one lone problem that besets Manager Jack Hendricks of the Cincinnati Reds.

It is a rather perplexing one, since there is no more important position on a ball club than that of shortstop.

If Manager Hendricks can satisfactorily solve the situation, he is of the opinion that his team will be a strong pennant contender.

The burden of the shortstop problem is up to Frank Emmer, a recruit, and Sammy Bohne, a veteran. Hendricks is hopeful that one of these players will be able to fill the vacancy made by the passing of Jimmy Caveney.

Emmer, while rated a recruit, is far from a youngster. Ten years ago he received a trial with the Reds. He lacked experience. Since then he has been getting it through a varied minor league career.

Last season Emmer had his greatest season, starring with the Portland club of the Pacific Coast League. On the strength of his fine work he was secured by Cincinnati.

Emmer is a mighty likely looking chap. Whether he canmake the majr league grade remains to be proved. Manager Hendricks is hopeful. Like all players making their big league debut, Emmer has his faults.

In this respect he is fortunate in having on the Cincinnati club as coach one of the greatest shortstops that ever heaved a ball across the diamond—Bobby Wallace. The veteran is working to correct Emmer's faults and if successful it may make a considerable difference in his battle to make good.

Should Emmer fail, the burden of the shortstop job would be put directly up to Sammy Bohne, who for years has played utility infield roles at Cincinnati with great credit.

For that reason Manager Hendricks is not worrying so much about Emmer and his possibilities. He believes that Bohne, assured that he is the regular shortstop, minus any competition, will step out and do a good job of it.

Without a doubt, Wally Pipp, secured from the New York Yankees, will make a great man for Cincinnati. Pipp is far from through. He has always been a great first baseman. Throughout his career he has never received the real credit due him. He's going to steady the Reds' infield and will help on the offense just as much.

As for several years, Hendricks banks on superior pitching and a tight ball club to keep his club in the race. Of late years the Reds have not been noted for a devastating attack but they have been a tough club to score runs on.

Last year the Reds plugged along, always a pennant menace, despite the absence of one of the team's best pitchers, Carl Mays. He was of no use the entire season, due to an ailing arm.

The Mays I watched work this spring looks very much like the Carl Mays who for so many years starred for the Yanks. A year of rest appears to have completely restored the strength of his arm. He is burning them over as of yore and his peculiar subway delivery makes his stuff all the more effective.

Mays looks to be in for a great year. He says he will win 20 ball games. If he does the Reds are going to be a mighty dangerous ball club.

Luque despite a recent operation for appendicitis, apparently is as good as ever.

While Rixey has lost most of the spring training work, due to holding out for more money, he conditions quickly and should have a big year.

On the whole the team will line up very much as it did last season. While the recruits look good, several are sure to be retained, still it is doubtful if any will be able to crowd the regulars out.

TURRET
MILD VIRGINIA
CIGARETTES

Save the "POKER HANDS" that are packed with TURRET Cigarettes

20 for 25¢

CAPITOL

TWO MORE DAYS

"SEA HORSES"

An ALLAN DWAN production with JACK HOLT - FLORENCE VIDOR GEORGE BANCROFT - WILLIAM POWELL

A GREAT melodramatic adventure, completely different from the ordinary. This is no mere "movie"!

PRIVATE EUCHRE IS LEGAL PARTY

Charging of Admission, Unless For Charity, Changes Status.

CRIMINAL CODE.

A number of law abiding citizens in the city who are anxious to preserve their status in the community and at the same time like to attend the euchre and bridge parties that are so prevalent during the winter months have been asking themselves the question — what constitutes a legal and law abiding card party in view of the recent case that was aired in the police court, the cause of which was an openly advertised and apparently well conducted gathering. In an interview with Chief of Police Samuel Newhall this morning, he said "Any euchre party where admission is charged and prizes are given comes under section 228 of the Criminal Code." This section states that any place where games of skill and chance are played for prizes shall be considered as a common gaming house, and people found therein shall be considered as frequenters.

The only exception to the law is where the entire proceeds are to be donated for charitable purposes; that is for the purpose of relieving distress.

It will be seen by the foregoing that the law will not hamper any card party that is not organized for private gain, and that the numerous euchre and bridge parties that are held in private homes in the city, and where prizes are usually given to the successful player, are quite legal and will have no nasty after results to worry the otherwise peaceful citizen.

A BUNCH OF DAISIES FROM THE GORGEOUS GARDEN OF GIRLS IN "NO, NO, NANETTE," GRAND OPERA HOUSE, MATINEE AND NIGHT, WEDNESDAY, APRIL 14TH.

MRS. C. E. JAMIESON IS WINNER OF I.O.D.E. HOPE CHEST DRAW

Stubs Carefully Guarded and Drawn on Capitol Stage.

OTHER PRIZES.

Proceeds From Sale Amount To $1,101.50, Auditor Reports.

The draw for the lucky winner of the Peter Robinson Chapter I.O.D.E. "Hope Chest" took place on the stage of the Capitol Theatre last evening, before a large audience gathered for the occasion. The Chapter, for some time past, has been selling tickets for this "Hope Chest," which is a red cedar chest plentifully stocked with beautiful things, in the way of linens and sundry accessories. It was won last evening by Mrs. C. E. Jamieson, 243 London Street, with ticket No. 2746.

The drawing for the lucky ticket and for the winners of the other five prizes in connection with the Chest was surrounded by all manner of safeguards. D. J. Lawrie, chartered accountant, looked after the careful examination of the stubs of the tickets, which were locked securely in a club bag and placed in the safe belonging to Joseph Wearing. They were delivered to Mayor Holloway on the stage last evening by Mr. Wearing, and, in the presence of the audience, the stubs were then carefully churned before each drawing, in a churn loaned for the occasion by the De Laval Company. Mayor Holloway and Mr. Wearing took turns in the churning, it being noticeable that Mr. Wearing was much more adept than the Mayor in this activity.

Mayor Holloway preceded the drawing of the stubs by a reference to the good work done by the Peter Robinson Chapter I.O.D.E., giving an idea of the activities carried on by the Chapter, and also congratulating them on the business-like way in which the sale of the Hope Chest tickets and the draw itself had been carried out. Little Berta Belleghem, dressed in charming old-fashioned costume, was discovered sitting on the Hope Chest as the curtains were drawn, and Mrs. J. McNab, Regent of the Chapter, also assisted the Mayor on the stage.

The Winners.

The prizes were drawn for as follows: The Hope Chest, won by Mrs. C. E. Jamieson, 243 London Street, with ticket No. 2746; (2nd) a rose china tea set, with Madeira luncheon set, won by Charles Ray, 387 Water Street, with ticket No. 996; (3rd) card table cover, won by Miss M. Gwen. Colborne, College Street, Toronto, with ticket No. 923 (Miss Colborne was a resident of the city during the winter, in connection with the Red Cross course in home nursing work); (4th) buffet set, won by Miss Doris Pilling, 478 Murray Street, with ticket No. 455; (5th) boudoir lamp, won by Miss O'Brien, 621 George Street, with ticket No. 1688; (6th) pair of linen towels, won by O. Martin, 257 Dalhousie Street, with ticket No. 739.

The prize (a card table) for selling the most tickets for the Hope Chest, goes to Mrs. Walter Belleghem, who disposed of nearly three hundred tickets, and the prize, a compact, given by F. C. Webber, for the lady selling the winning ticket, was won by Mrs. F. C. Webber.

The following letter, written by D. J. Lawrie, was read by Mayor Holloway last evening: "To Mayor Holloway, Dear Sir, I beg to certify that I have personally counted the stubs of the tickets sold for the Peter Robinson Hope Chest and have verified the cash received from the sale of these tickets.

"As the total contents of the Chest, together with the Chest itself, were donated by members of the Chapter, there are no disbursements on this account to verify. The stubs of the tickets have been placed by me in the club bag, which I locked and placed in the vault in Mr. Wearing's office.

"The number of tickets sold and represented by stubs in the club bag amounted to 2,203, the total cash received amounting to $1,101.50.—Yours very truly,

"(Signed) D. J. Lawrie."

Little Evelyn Hill and Ruth McNeely were small representatives of the Y.W.C.A. who also appeared on the stage last evening and recited a small piece relating to the advantages of attending the forthcoming "Y" Pageant.

Plane Found In Desert Aviators Are Walking

CAIRO, April 13.—(United Press.)—The plane of the missing Captain Estevez, who fell behind his companions on the Cairo-to-Bagdad stage of the Spanish flight from Madrid to Toklo, was found to-day 120 miles from the Biblical city of Amman, but Estevez and his mechanic were not in it. A note left by Estevez said he and his companion had left the plane to walk to Amman. They landed more than twenty-four hours ago.

TIGRIS FLOODS ARE INCREASING

Breach in Banks of River is Widening—People Working.

FLOOD RECALLED.

LONDON, April 13 (United Press).—The breach in the banks of the Tigris River is widening today and rich and poor persons in Bagdad alike are working continuously to brace the dykes, according to despatches received here to-day.

It is recalled that Noah's flood is attributed by some authorities to an overflow of the Tigris, the story having been preserved by a Sumerian legend.

JUNIOR RED CROSS WORK INCREASES

Report To Annual Meeting Tells of Efforts Made.

TORONTO, April 13 (Canadian Press).—A big increase in junior work throughout Canada was referred to in the report presented to the annual meeting of the executive of the Canadian Red Cross Society here to-day. At the end of December, 3,991 junior branches were registered with a membership of 104,821 school children. The report stated that 527 handicapped and crippled children had been treated through the efforts of their junior Red Cross comrades during the year.

Five new outpost hospitals were formed in Ontario during the year, the report notes, chiefly around the Red Lake mining district, in which three were established. One in Nova Scotia closed.

MUSSOLINI IS STORM CENTRE

U. S. Senator Says He is the "Greatest Evil" To Italy.

OPPOSES FUNDING.

WASHINGTON, April 13 (Canadian Press).—The towering figure of Mussolini of Italy became the hub of a swirling Senate debate today, when the administration managers again sought approval of the Italian war debt settlement.

Attacking the funding agreement, Senator McKellar, Democrat, Tennesee, denounced the Italian Premier as "The greatest evil that has befallen the Italian people in a hundred years." The king, he declared, was "putty in his hands," and the royal household has "been bought off" by large appropriations for their use. He argued that the United States should not undertake to make a settlement with such a government. Under the settlement negotiated, he continued, Italy not only does not pay the principal indebtednes, but she pays only a fractional part of the interest. "It is little short of a crime," he said, "to give this vast sum of money to this Italian despot."

By burning seaweed and extracting the ash, iodine is obtained in the British Isles.

Bowling

CITY LEAGUE.

At the Water street Bowling Alleys in the play off for third place, Johnson's took two out of three from Skeeters. Green was high for three with 617; Forler had 616, and Williams 615. High singles Green 228, Forler 220 and 207, Johnson 266, Williams 233, Curtis 204 and Martyn 219.

Johnson's:				
Holyman	184	115	173	472
Jones	173	190	177	540
Green	192	228	197	617
Forler	189	220	207	616
Johnston	148	164	266	578
	886	917	1020	2823
Jobe	123	187	135	445
Williams	191	233	191	615
Curtis	204	150	154	508
Cunningham	177	177	135	489
Martyn	134	219	148	501
	829	966	763	2558

The following draw has been arranged for the handicap elimination tournament at the Water street alleys:

Wednesday: Groceterias vs. Cressman's (city) 7 o'clock; Lawn Bowlers vs. LeBrun's, 8.30 o'clock.

Thursday: Johnson's vs. Cressman's (Merc.) 7.00 o'clock; C. N. R. vs. London Life, 7.00 o'clock; Westclox vs. Freeman, 8.30; Can. Woollens vs. Skeeters, 8.30.

Friday: Quaker Oats vs. Brinton Carpet, 7 o'clock; Examiner vs. Nashua Paper, 8.30 o'clock.

K. of C. Alleys.

The Sunflowers (Miss Helen Lynch, captain) took two games from the Pansies (Mrs. M. Sharpe, captain) at the Knights of Columbus' alleys last evening. On the Sunflowers' team, Miss M. Scollard, 179, 153, and 174, Miss G. McAuliffe 156 and 164. Mrs. M. Sharpe, captain of the Pansies' team, in the absence of Miss Ada Shaughnessy, former captain, 161 and 179.

THEATRES

AT THE CAPITOL.

"SEA HORSES."

An Allan Dwan production, "Sea Horses," is the feature picture at the Capitol Theatre for the first half of this week. It is an out of the ordinary picture, with photography of the black and white type that adds an element of unreality to any screen production, but gives an effect of etched clearness to the scenes depicted.

"Sea Horses" is one of those forceful productions that tells the story of a romantic quest by a woman who has a worthless husband. Lorenzo Salvia marries a young English girl and later departs for the South Seas, where he takes up the life of a beachcomber and sinks to degradation, a slave to drink and worthless living. His wife, Helen, a role taken in exceptionally fine fashion by Florence Vidor, follows him after some years, and, on the outward bound journey, develops a romance with the captain of the ship (Jack Holt). She finds that life with her husband is impossible, and, after a hectic scene in which battle is waged between the ship's sailors and the citizens of Panda, the small South Sea village, returns to her home in England.

A memorable bit in this picture and one that holds its audience fascinated with the weird nature of the presentation, is the inclusion of a typhoon. The terrible "twister" is depicted close up, and gives a forceful idea of the terror and devastating force of such a combination of wind and water. The "Sea Horses" are the jagged rocks that line the entrance to the small harbor of Panda.

The comedy with this programme is a miniature affair, connected with Old Mother Hubbard, and is quite interesting, as are the short reels.

The drawing for the Peter Robinson 'Hope Chest,' which took place at the Capitol Theatre last evening, is reported in another column. —Jeanette.

AT THE GRAND.

"NO, NO, NANETTE"

It is very evident that the "No, No, Nanette" announcements have caught the popular fancy of Grand Opera House patrons, as the advance sale at the box office bears sufficient testimony towards the cordial reception to be tendered this quite unusual musical comedy, which will surely spend a profitable visit here, next Wednesday, and leave behind such pleasant memories as seldom follow in the wake of this type of theatrical offering; a type which embodies all the essential elements of a distinguished and wholly enjoyable entertainment, one well calculated to satisfy the most exacting demands.

"No, No, Nanette," besides affording a treat to those who hold scenic and costume grandeur, requisites to a highly colorful production provides a farcical story of mirthful purpose and contains at least a half dozen songs which cannot fail to win the affection to an extent rarely found in musical shows, among them are "I Want To Be Happy" and "Tea for Two," two of the most pronounced sensational hits heard in many years. So Infectious are they that it would seem that the entire audience are fascinated with their swinging melody.

Then, too, there must be a word of praise given to the entire company presenting this delightful performance. It would be impossible to improve upon the cast chosen by H. H. Frazee, which is headed by John Hyams and Leila McIntyre of special musical comedy fame, and one marvels how he ever managed to assemble such a capable lot of talent in all the various directions; still, it should be remembered that Mr. Frazee is one of the shrewdest and most discerning producers in the theatrical world.

AT THE REGENT

"THE MERRY WIDOW."

With Mae Murray as "The Merry Widow," and the production itself under the supervision of Erich von Stroheim, there can be no doubt in any movie goer's mind as to the character of the big picture now showing at the Regent Theatre. It is a typical Mae Murray affair, with the lovely star at her very best in the role of the dashing "Merry Widow" of the title role.

"The Merry Widow" is not exactly the type of picture that might be considered as being just the thing for a youthful audience. Even the more sophisticated members of the adult audience may wonder at moments if the censor really did as much to this picture as he might have done. However, even if it borders on the verge of being quite risque in character, it depicts the triumph of true love, which may or may not be an excuse for a delineation of this type. Prince Danilo of Monteblanc, the philandering hero, is on the way to becoming a satyr-like lover, after the style of his Mirka, but the golden haired Sally grinning cousin, the Crown Prince O'Hara finally wins his heart and he makes her the queen of his small kingdom. Artificial in essence, the main theme of romantic love its one excuse for being. "The Merry Widow" is a flashing, glittering, spectacular affair, depicting the type of life of make-believe princelings and their adventures in the world of romance.

For sheer gorgeousness of filming, for delineation of a certain type of madcap folly, for scenes of revelry and glittering, flashing splendor, for a production that gives the dashing Mae Murray full scope in undeniably good acting, and in revealing just how far a lady can go in the way of daring gowns and conduct, "The Merry Widow" is quite out of the ordinary. Its filming is absolutely foreign to anything seen here in some time and its backgrounds are extraordinarily good. The frolics and romances of a merry dancer of the Rollies, touring the small Continental kingdoms, the life of a beauty who expects to marry a prince of the blood, and then compromises on a millionaire baron, the gay interior of Parisian restaurants and ballrooms, wonderful, daring gowns and equally daring situations, all have full scope in "The Merry Widow." It is a gorgeous, daring production, with an undertone lacking in morality.—JEANETTE.

GRAND OPERA HOUSE - MATINEE AND NIGHT

WEDNESDAY, APRIL 14th

EVERYBODY TALKING ABOUT IT — IT'S IN THE AIR

Hear them sung! See them danced!

The Most Amazing Success of This Generation

I Want to BE Happy

But I Wont BE Happy

Till I Make YOU Happy Too

And many other famous song-hits including 'Tea for Two' in

HH FRAZEE'S Round-the-World Musical Comedy Triumph

NO, NO, NANETTE

Book by Frank Mandel and Otto Harbach—Lyrics by Otto Harbach and Irving Caesar—Music by Vincent Youmans

with a NOTABLE CAST OF STARS and a GORGEOUS GARDEN OF GIRLS

Company Headed by JOHN HYAMS and LEILA McINTYRE

Prices—Night: - - $3.00, $2.50, $2.00, $1.50 and $1.00.

Popular Matinee: - $2.00, $1.50, $1.00, 50c, plus tax

SEATS NOW ON SALE. Mail orders with remittance now. Enroute to His Majesty's Theatre, Montreal, for a special return engagement. Supreme event of the season.

You'll be sorry if you miss it!

Regent NOW PLAYING

Let Joy Be Unconfined!

THE madcap stage play that thrilled Europe and captivated New York for three years, has now been made into a motion picture masterpiece. *The most gorgeous and thrilling of all film romances*—the immortal love story of the ravishing beauty called The Merry Widow and the dashing Prince Danilo.

From HENRY W. SAVAGE'S stage success by FRANZ LEHAR, VICTOR LEON and LEO STEIN Screen adaptation and scenario by ERICH VON STROHEIM and BENJAMIN GLAZER.

MAE MURRAY as the Widow JOHN GILBERT as the Prince in ERICH VON STROHEIM'S production

The Merry Widow

A Great Metro-Goldwyn-Mayer Picture

PRICES:

Matinee, Adults	25c
Matinee, Children	15c
Evening, Ground Floor, Adults	35c
Ground Floor, Children	25c
Balcony	40c

Attend the Matinee if possible. Hundreds Turned Away Last Night

CONFERENCE ON MARKET SYSTEM

Dairymen To Hold Large Meeting in City This Week.

NOTABLE SPEAKERS.

A conference on the marketing of dairy products and the sixth annual meeting of the United Dairymen Co-operative Limited, will be held in the Great War Veterans' Hall, Peterborough, on April 15-16.

The Ontario Department of Agricational features of the programme and some important speakers are coming, such as F. G. Swoboda, general manager of the Wisconsin Cheese Producers' Federation; J. Bourbeau, of Quebec, who represents the Co-operative Federee of Quebec, and the Quebec Department of Agriculture; W. W. Moore, general manager of the United Dairymen Co-operative Limited, who has recently been investigating the methods of marketing dairy products in Great Britain by other nations; A. A. Weir, secretary-treasurer of the Ontario Honey Producers Co-operative Limited; Hon. John S. Martin, Minister of Agriculture of Ontario, and other notable speakers.

The convocation starts on Tuesday, April 15th at 2 p.m. with address by R. W. Ireland, Wellman, Ont., the president, W. B. Ellhouse, Deputy Minister of Agriculture for Ontario, and W. W. Moore. Thursday evening there is a banquet at 7 p.m. and addresses by Hon. S. Martin and F. G. Swoboda.

Friday morning at 10 o'clock there are addresses by W. W. Moore, C. Hart, Director of Co-operative Marketing, Toronto, and J. W. Simon, Chief of the Markets Branch the Dominion Dairy Division, Ottawa.

On Friday afternoon at 1.30 addresses are to be given by H. Weir, F. G. Swoboda and George H. Barr, of Toronto, the Dairy Commissioner for Ontario.

The addresses are on interesting topics and will be very beneficial to all those who can attend.

DANCE AT ARMORIES

Officers of Third Princess of Wales' Dragoons Are Hosts.

A very pleasant dance, attended by about one hundred people was held by Lieutenant Colonel D. Johnston, M.P.P., and the officers of Headquarters and "C" Squadron, Third Prince of Wales Canadian Dragoons, in the Band Room and Recreation Room of the Armories, last evening. Good music was provided by the Big Four Orchestra. Decorations were carried out with flags and bunting. Patrons for the occasion were Mesdames T. J. Johnston, F. Hills, J. Abin, C. H. Stuart, E. H. Wood, V. T. Rogers. Officers Headquarters: Lieut.-Col. T. D. Johnston, M.P.P.; Capt. Jas. Abraham, Quarter: Lieut. L. R. Malane, Q.M.S. M. R. Sloan, Adjutant; Maj. W. T. Rogers, V.O., and Capt. E. H. Wood, Medical Officer. Squadron: Major F. Hills; Capt. H. Stuart; Lieut. E. G. Johns, Lieut. H. G. Mason, Lieut. F. Tinson, Lieut. D. A. Loomis, and Lieut. P. Stewart.

Among those present were the following:

Mr. and Mrs. F. Hillsr, and Mrs. G. R. Scott, Dr. and Mrs. E. Loudon, Mr. and Mrs. E. Dawson, Mr. and Mrs. W. Anning, Mrs. R. Porter, Dr. and Mrs. E. H. Wood, Mr. and Mrs. C. Ackerman, Mr. and Mrs. C. Rogers, Mr. and Mrs. W. M. Crs, Mr. and Mrs. D. J. Lawrie, Dr. and Mrs. Carmichael, the Misses Bell, E. Sloan, M. Perry, K. Coul. Oke, A. Robertson, E. Boze, E. McIntyre, G. Glover, Johnson, A. Millburn, F. Giroux, Eckham, C. Mason, S. Johnston, Irrie, K. Pappass, Ackison, L. Ls, Graham; Messrs. J. A. Abi, F. L. Bradburn, H. Dodds, Wuycke, G. Logan, Ed. Riley, Stinson, M. R. Sloan, N. Staple Byers, R. Deyell, F. H. Johnston Porter, S. Black.

IT PAYS TO ADVERTISE

Y.M.C.A. PLANS ANNUAL DRIVE

Difference Between Budget Expenditure and Revenue Is Sought.

FOR THE BOYS.

The annual financial canvass of the Young Men's Christian Association which is conducted by the Board of Directors with the assistance of some of the members, got away to a flying start last night at the supper hour. Enthusiasm and optimism marked the launching of the canvass for the amount which is the difference between the budget and the internal revenue of the Association.

During the balance of the week the city will be covered by the teams and report supper on Wednesday and Friday evenings will record the progress of the different teams.

The emphasis in this appeal to the citizens is placed upon the boy and young man. Without the assistance tendered at this time membership fees would of necessity be prohibitive to many young fellows. But thanks to the generosity of subscribers any boy or young man is reasonably within reach of all the privileges and influences of this worth-while institution.

RAILWAY SHOPMEN SEEKING INCREASE

Notify Railway Association of Desire To Open Negotiations.

MONTREAL, April 13 (Canadian Press).—The Railway shopmen in Canada, covered by Division 4, Railway Employees' Department of the American Federation of Labor, have notified the Railway Association of Canada of their desire to open negotiations on wages and working conditions. The men are asking an increase in wages for all classifications covered by the existing agreement. The present agreement is subjected to revision after 30 days' notice by either side. About 30,000 men are affected.

APPEAL DISMISSED.

Donnelly's Protest Against Conspiracy Conviction is Thrown Out.

TORONTO, April 13 (Canadian Press).—The appeal of Edward V. Donnelly was today dismissed by the Appellate Division. Donnelly, formerly a clerk in the Provincial Secretary's Department, had been convicted for conspiracy and theft of $8,000 from the Government and sentenced to 14 months' determinate and nine months indeterminate.

TEAM DISQUALIFIED.

Winnipeg Basketball Team Declared Western Champions Over Vancouver.

OTTAWA, April 13 (Canadian Press).—Vancouver basketball team was disqualified from participating in the Dominion basketball semi-finals and the Winnipeg team was declared Western champions in the ruling handed down by Harvey Boyd of Ottawa, president of the Dominion Basketball Association.

ST JAMES' CHOIR CONCERT

The anniversary concert at St. James United Church last evening, was attended by a splendid audience, and the concert itself, high class and interesting in character, was greeted with much enthusiastic appreciation, the many encores accorded the various artists being an earnest of the excellent nature of the entertainment provided. Mr. Albert Greenlaw of Detroit, was the visiting soloist and was assisted by the choir and various local soloists in vocal and instrumental music.

The programme opened with two very fine glees sung by the choir, under the direction of Mr. F. W. Chenhall, whose qualities of leadership were well demonstrated in the tuneful singing of the members who gave in splendid voice, "It is thy Bridal Morn" and "Moonlight."

Mr. Greenlaw's contributions to the programme were generous and received well-merited encores in every instance. His attractive, melodious baritone, with the rich quality characteristic of his race, was heard to much advantage in music of a varied type, including several of the negro spirituals, which are always a favorite addition to this singer's programmes. He sang with sonorous effect, "The Song of Hebrias, the Cretan," and several groups of the spirituals, which included such well known favorites as "Steal Away," "Heaven, Heaven," "I want to be Ready," "Nobody knows the Trouble I See," "The Gospel Train," "My Way Cloudy," "You may Bury Me in the East," and "Go Down Moses."

Other vocal numbers which were much enjoyed were those of Miss Daisy Murray, whose clear vibrant soprano was heard excellently in "The Swallows," and "The Awakening," Mrs. E. Kitney, A.C.A.M. whose lovely contralto was very attractive in "Il Bacio," (Dream of Home), and "Joy of the Morning," and Mrs. H. F. Doig, whose charming bright soprano tones were as effective as usual in "A Sapphic Ode" and "Summer."

The selection, "My Pretty Maid," by a male quartette, comopsed of Messrs Lee, Turner, Worrall and Baldry was also much appreciated and done in fine voice.

Mr. C. Rusaw contributed well-played violin numbers to the programme, Gounod's "Faust Valse" and Brahms "Hungarian Dance," and the Misses Mary Wood, A.T.C.M., and Florence Saunders, A.T.C.M., played with beautiful expression and finish a "concerto" pianoforte duet.

During the evening greetings from sister churches were presented by Rev. J. E. Todd, pastor of the George street church, and Rev. J. W. Gordon of St. Andrew's church.

Rev. J. D. Richardson acted as chairman for the concert, for which accompaniments were played by Mr. F. W. Chenhall. The church orchestra accompanied the choral numbers, with Miss Mary Wood at the piano. At the conclusion of the programme dainty refreshments were served to the artists taking part by the Ladies' Aid Society of the church.

The concert provided a fitting touch to the splendid anniversary services conducted at St. James' Church on Sunday, for both of which the church was filled to capacity. Rev. Dr. T. W. G. Brown, M.A., of the Sydenham street church, Kingston, was the special speaker for the occasion and preached inspiring sermons at both morning and evening services.

Cows Nibbled Dynamite Government To Pay $200

WASHINGTON, April 13 (United Press)—President Coolidge has asked Congress to pay Bill McDonough $200 for five of his cows which chewed up some Government dynamite.

McDonough's cows, grazing in the Cochetopa National forest near his home at Parlin, Colorado, nibbled upon some explosives which a department of agriculture employee had carelessly left out in the open.

The explosive did not explode but the cows died. McDonough asked $40 a-piece and the budget bureau and the President approved his claim without cutting it a cent.

FREE CRANK CASE SERVICE . . .

Let us empty out the oil which has been standing in your crank case all winter. We'll only charge for new oil supplied.

DAWSON & JOHNSTON

Phone 2123 Cor. George and McDonnel

Baby Eczema

Soon Disappears with the use of Dr. Chase's Ointment

Only mothers who have witnessed the suffering of their babies when tortured by eczema fully appreciate the remarkable soothing, healing effects of Dr. Chase's Ointment.

Most babies at one time or another fall victims to skin irritations, chafing of the skin or eczema. For this reason it is a fine habit to always have at hand when bathing baby a box of Dr. Chase's Ointment. You never know when roughness and redness of the skin is going to develop into something more serious. A touch of Dr. Chase's Ointment keeps the skin smooth and velvety and prevents serious skin affections.

There are scores of uses for Dr. Chase's Ointment. Once it finds its way into the home it is soon considered indispensable.

APARTMENT

To let, four rooms, freshly decorated, all conveniences, central, low rent. Also store and garage to let.

A. LOW & CO.

285 BETHUNE ST.

Phone 697 - Nights & Holidays 1027

ROBT. FAIR & CO. LTD.

The opening of the spring season brings up the annual spring house-cleaning question, and some new draperies, rugs, etc., to replace those that are ready for the discard.

Might we suggest a few of the newer lines that have jumped into immediate popularity.

RAYON DRAPERIES

The silk draperies are rich and glowing in appearance and come in plain and two-tone effects of gold and black rose and blue, blue and black, and mulberry and black. The material is full 45 inches wide, and sells at Yard—

$1.59

Another very popular drapery material is the

NEW SILK DAMASK

shown in charming stripe effect. The pattern of the fabric has stripes grouped and then overlaid, with scroll patterns. There is a large choice of nicely blending shades in these draperies, 45 inches wide.

yd. $2.00 & $2.50

If you haven't seen them, we would be delighted to show you the new

SILK PANELS

These beautiful curtains are of an ecru shade with a lovely silken sheen. The pattern at the bottom is deep and of exquisite design, scolloped and fringed edge. They are 45" wide and 90" long priced at, each—

$6.50

On our top floor (easily reached by the elevator) we show a rich assortment of

RUGS

Selecting a most popular rug for a leader, we might mention the WINDSOR WILTON Rug, in 6-9 x 10-6 size. It has a lovely ground color of taupe and sand handsomely blended. The pattern is floral in colors black, blue, rose and gold, and catches the fancy at once, while it is not glaring or flashy but really a quiet, restful floor covering. Price is just—

$65.00

A local man appeared before Magistrate O. A. Langley this morning on a charge of assaulting a bus driver. He pleaded guilty and was fined $10 and costs.

LOCALS

DR. T. P. McCULLOUGH.
T. . E ., Nose and Throat Specialist. 166 Brock St. Phone 36W. dtf

SPRING TIME IS BICYCLE TIME.

Bicycles, Repairs and Accessories. —White's Cycles and Sports, Ltd., 212-214 Charlotte Street. 14d-94-987

CHILDREN'S HAIR CUTTING.

We specialize in children's hair cutting. Price 25c. Call and see us. Capitol Barber Shop, Capitol Theatre Building. Wellie Stewart. 3d-88-1684.

WHY WAIT—7 HOUR SUMMER SERVICE HAS STARTED

All Films left with us before 10 a.m. will be finished same day at 5 p.m. The Roy Studio, 140½ Hunter Street. 6d, 89, 1016

RUMMAGE SALE.

The Ladies' Aid of St. Andrew's church will hold a rummage sale in the Sunday school hall on April 16th. Doors open at 10 a.m. Anyone having articles, please leave at Sunday school, or 'phone 2151 or 1404W. 3d-87-1050.

NOTICE.

Simpson, Copping and Co. are again open for business and will be glad to see their old friends again. Come and look over the new bicycles. They are worth seeing. Fix up your old wheels now. 2d-13,15-1072

UMBRELLAS REPAIRED AND RECOVERED AT TAYLOR'S.

Clipper plates and clippers sharpened. Every pair we do are tested. Saws filed and set. Scissors, knives and razors sharpened. All our grindstones run in water. 45 years' practical experience. Wm. Taylor, the Sheffield Cutler, 219 Hunter street west. t.t.s.

EXAMINER DANCE IN G.W.V.A.

The Examiner Softball Club's Dance will be held this Friday evening April 16th, in the G.W.V.A. A good orchestra will supply the music. Admission 50 cents including tax.

AN EXPENSIVE LUXURY

To throw away a perectly good straw hat when an application of Parke's hat dye will make it look like new, and you can get all the fashionable shades in this dye. The finish will not wash off. 25 cents per bottle. Bond's Drug Store, corner George and Hunter streets.

NOTICE.

The Rangers' Band will practice to-night at eight o'clock sharp. A full attendance is requested. 1d 87 10

MARK ST. CHOIR.

Monday, April 26th. Assisting artists, Mrs. Doig, soprano soloist; Mrs. Hazel Davidson McClennan, elocutionist; Mr. Jos. Minicolo, cornet solist; Mr. Nicholls, accompanist. 1d-87-1076.

NOTICE.

National Wool Stock of Toronto have taken over D. Florence & Son's place, and are opening a branch. We are buying scrap iron, metals, rags, rubbers, paper and waste of all descriptions. We are paying market price. 'Phone 599 and truck will call for goods. 6d-92-1078.

ODDFELLOWS' "AT HOME."

The Oddfellows of Campbellford have issued invitations to an "At Home" to be held in the High School Friday night, April 16. Long Brothers will serve lunch at reasonable rates, the admission being set at $1.25 a couple, in keeping with this arrangement which is new at such functions. 1d

DO YOU NEED AN ACCOUNTANT?

If you want your books audited or adjusted; if not satisfied with your book-keeping system; if you want your income tax return prepared for this or other years, or want some dispute adjusted.—H. K. Middleton. 'Phone 1353. Office, 202 Charlotte Street. dtf

THREE MEETINGS.

Evangelist Harold Harper, of Illinois, will speak in Gospel Hall Wednesday, Thursday and Friday nights of this week. If at all possible hear him. He is one of the most successful evangelists in present times. 2d-87-1053.

MASQUERADE BALL

In Victoria Hall Wednesday, April 14. Good music. Good prizes. Dancing 9 to 1. Part of proceeds for family in distress. Admission 50c., with or without costume. 2d-87-1065.

G.W.V.A. EUCHRE DRIVE.

The regular G.W.V.A. weekly euchre drive will be held as usual on Wednesday evening next, in addition to the usual prizes to select from, a free draw will take place for a special prize for all ladies present. This will be a real treat for the winner. A free draw for gentlemen will take place on the following Wednesday, April 21st. Admission as usual 25c. Net proceeds for relief work. 2d-87-1066.

NOTICE.

Everyone interested in poultry will be made welcome at a meeting of the Peterboro Poultry Association next Wednesday evening, April 14th, at 8 o'clock, in the Woodmen of the World Hall, George street (over Nugent's drug store.) Mr. J. W. Clark of Cainsville, has consented to come and address us on the **Brooding and Rearing of Baby Chicks.** Mr. Clarke has a national reputation as a judge and breeder of poultry and has been in the game for 35 years. If you want to learn something about Poultry come. 2d87 1055

DIAMOND IS THE APRIL BIRTHSTONE

We are showing the newest settings in Diamond Rings mounted in 14 kt. and 18 kt. gold with beautiful basket settings.

For that gift this month give a diamond ring or diamond brooch.

We are showing a fine assortment in our window at special prices.

Prices from $12.00 up.

WARNE BROS.
349 GEORGE STREET
DIAMOND HALL
Phone 880.

HORSES WANTED!

Age 5 years and up; apply MONTGOMERY'S HOTEL Peterboro, Ont.
FRIDAY & SATURDAY, APRIL 16th and 17th, 1926
where a buyer from Montreal will be all day. Horses must be in good condition.
S. Chaiet.
4d-89-1670

KEEP THIS DATE OPEN.

To see "I Can't Afford It," in George Street Sunday School Hall on Tuesday, April 20th. Admission 15 and 25 cents. 2d-13,17-1068

STAR OF BETHLEHEM L.O.B.A. No. 650.

Will hold a regular meeting in Victoria Hall, Friday evening, April 16th, at 8 p.m. All members requested to be present. Business of importance. 1d87 1070

CARD OF THANKS.

The Peter Robinson Chapter, I. O.D.E. wish to thank all those who in any way helped to make the Hope Chest contest a success, especially Mayor Holloway, Mr. Wearing, Mr. D. Lawrie, Mr. D. Fletcher, the Grafton Co. and Belleghem's.

CARD OF THANKS.

The family of the late George Russell wish to thank Dr. Munro and all the friends for their kindness and also for thier floral tributes in their recent sad bereavement.

OBITUARY.

GEORGE RUSSELL.

The funeral of the late George Russell was held on Sunday afternoon, April 11th.

The service was conducted at the home by the Rev. William Allan, of St. Paul's Presbyterian church, Peterborough, assisted by Rev. H. B. Herrington, of the United church, Warsaw, after which the remains were taken to the Warsaw cemetery for interment.

The pallbearers were William Quinlan, Louis Sullivan, John Payne, Cephas Payne, Richard Crowe and William Gray.

The deceased was a life-long member of the Warsaw Presbyterian church in which for many years he took an active part.

He leaves to mourn his loss besides his sorrowing wife, one son, Thomas and four daughters, Hazel, Lillian, Olive and Beulah at home, also Mrs. Walter Carveth at Hall's Glen, Mrs. Elmo Hendren at Warsaw and Mrs. Oliver Douglas at Douro and one sister, Mrs. Paul Payne of Dummer.

MARY CECILIA M. SHOREY

PICTON, April 13—The death occurred on Wednesday, April 7, following an operation, of Mary Cecelia M. Shorey, beloved daughter of Rev. S. J. and Mrs. Shorey.

Interment took place on Saturday April 10th in Glenwood cemetery.

KRIM MUST LEAVE RIFF, SAY SPANISH

Must Give Promise Before Negotiations Are Opened.

PARIS, April 13.— (United Press.). — France and Spain will compel Abd-el-Krim, leader of the Riffian revolt, to promise to leave the Riff before beginning peace conferences to end the war in Morocco, it was officially announced today.

The insistence that Krim leave the Riff comes from the Spanish, who have had long and unpleasant dealings with the Moroccan chieftain.

BANDITS SHOT.

BALTA, Russia, April 13 (United Press)—Fifteen bandits died before a firing squad here today. They had been convicted of murdering three red army soldiers.

Financial News and Views

Latest Comment on Grain and Industrial Markets — Closing Quotations on the Principal Active Stocks

NEW YORK STOCKS.

	High	Low	Close
Atchison Rly.	125⅝	125⅛	125⅞
Amer. Can.	43½	41	43½
Amer. Loco.	95⅛	94⅛	94⅜
Smelters	117½	116	117¼
Baldwin	101¾	99¾	101⅛
Balt. & Ohio	86½	85½	86½
Cast-Iron Pipe	166	160½	166
Ches. & Ohio	123¼	123	123½
Chandler	15	..	..
Cal. Petrol.	33⅞	32⅞	33⅞
Chrysler	32⅞	31½	32⅞
Dodge Bros. A.	30½	28⅛	30½
Dupont De Nem.	198½	194¾	198½
Fleischmann	37⅛	36⅛	37
Gen. Motors	117¾	116½	117¾
Hudson Motors	67⅜	64½	67⅜
Int. Harvester	117¾	115¾	117¼
Inter. Nickel	34½	34⅛	34⅛
Coca-Cola	140¼	138	140¼
Mack Truck	108⅜	107⅝	108⅜
Marland Oil	52½	51¾	52½
U. S. Rubber	64¾	62¾	64¾
Sears-Roebuck	147½	145⅞	147⅜
Montgomery W.	61¾	59½	61¾
White Motors	62	61½	62
U.S. Steel	119	118⅜	119
Yellow Cab.	24¾	..	..
Youngs. Tube	71¼	74½	71¼

MINING STOCKS

Gold

	Asked	Bid
Apex	4	3½
Argonaut	31	29½
Baldwin	2¼	..
Chaput Hughes	15½	14
Con. West Dome	21	20½
Dome	1580	1450
Goldale	30	28½
Hollinger	1880	1800
Keora	11½	11
Kirkland Lake	118	114
Lake Shore	1025	1005
McIntyre	2510	2425
Newray	40	35
Nipissing	610	..
Norando	1560	1525
Preston	6	..
Teck Hughes	336	325
Vip. Con. Mines	170	165
W. Hargraves	800	790

Silver

Beaver	80	71
Castle	160	156
Coniagas	405	..
Crown Reserve	15½	..
La Rose	17	16¾
McKinley	18	16½
Mining Corp.	365	360

CHICAGO WHEAT

	High.	Low.	Close
May	164½	160	163⅞
July	139¼	136½	139¼

WINNIPEG WHEAT

May	153⅝	151¼	153⅛
July	150⅝	148¼	150⅜

CHICAGO RYE

May	91¼	90	91¼
July	92¼	91½	92⅜

Weakness At New York Selling Pressure Heavy

NEW YORK, April 13 (Canadian Press)—Further weakness developed at opening of today's stock market when selling pressure was renewed against Motors and other speculative industrials but the general list gathered strength in the early afternoon. Some of the early weak spots were: Burroughs Adding Machine, which broke six points; Cushman's Bakery, which dropped 5 1-4 and Weber and Heilbroner, Great Western Sugar, and National Dairy Products, off 3 to 4. Interborough Rapid Transit was run up about six points above last night's closing quotation and Brooklyn Manhattan Transit 3 1-4. Pullman also showed marked strength on buying inspired by reports of large equipment orders

Wheat Has Higher Trend Buying Becomes Active

CHICAGO, April 13 (Canadian Press).—Sharply higher prices in the wheat market accompanied active buying on the part of previous speculative sellers. A big Eastern trader regarded as being heavily short of wheat to fill future contracts was among leading buyers, according to current talk.

Chicago opening prices, 1-8 to 1 1-8 higher, May $1.60 to $1.60 1-4 and July $1.36 1-2 to $1.37 were followed soon by additional gain that carried May up to $1.63 1-4 and July to $1.34 7-8.

Corn and oats responded to wheat strength and to the smallness of the arrivals of corn here, 64 cars to-day. After opening unchanged to 3-8 up, May 72 1-8 to 72 1-4, the corn market scored a moderate general advance.

Oats started 1-8 to 1-4 higher, May 41 3-4 and later made a little further upturn.

In line with hog values and with grain, the provision market was firmer.

Trading Slightly Active Toronto Market Is Firmer

TORONTO, April 13 (Canadian Press).—Trading on the Toronto Stock Exchange this morning was largely confined to a few active issues, notably Brazilian, Smelters and International Nickel. Price changes were negligible and save for an occasional weak spot stocks were generally firm. Smelters closed the morning 2 1-4 lower at 205 1-2, and Nickel 1-4 lower at 34 3-8. Brazilian firmed 1-8 at 89 5-8 and Atlantic Sugar 1-4 at 24. Other issues were unchanged. Hollinger and McIntyre in the mines firmed slightly.

Values Have General Drop Dome Weakest At Standard

TORONTO, April 13 (Canadian Press)—A pronounced downturn set in on the Standard Mining Exchange today with Dome Mines' loss of 1.05 at 14.80 the outstanding feature. Other losses were not extraordinarily heavy, Teck Hughes dropped 10 cents to 326, Viopnd 4 at 167, and Tough Oakes 1 1-2 at 42 1-2, Kirkland Lake losing 4 at 113 and Lake Shore 15 at 10.05. Beaver dropped 6 at 73, and Canadian Lorrain 2 1-2 at 85 1-2, while Noranda firmed 10 at 15.50.

UTILITIES COMMISSION DECIDES AGAINST NEW FINANCE SYSTEM

Usually Has Large Credit Balance and Does Little Borrowing.

The Utilities Commission decided at its regular meeting not to comply with the agreement made between the city and the Bank of Montreal in regards to its finances. The commission usually has a large credit balance in the bank and does very little borrowing so it will be further ahead by receiving four per cent on deposits and paying six per cent on borrowed money, than at the new rates of five and three-quarters per cent on borrowed money and three and three-quarters on deposits.

The meters of the surrounding townships have been read for the last time by the Utilities Commission and now the power users of those districts will be under the rural power department of the Ontario Hydro Commission. The new rates are expected to be announced in a few days.

The C. N. R. was asked to furnish blueprints for the parcel of land which they desire so as to get into their proposed freight sheds. The C. N. R. desire to obtain a parcel of land from the corner of the sub-station property on Aylmer street so as to allow them to build a railroad curve.

Two local firms sent in prices for the new electric wiring at the pump-house but nothing was done until the commission had looked the ground over.

BIRTHS.

BRAUND.—To Mr. and Mrs. H. K. Braund, 46 Sophia street, on April 11th, a daughter.

STEPHENSON.—At Nicholls Hospital, on Wednesday, April 7, 1926, to Mr. and Mrs. F. J. Stephenson, 169 Hunter street West, a daughter (Barbara Helen.)

LATE WANT ADS.

FOR SALE—BABY CARRIAGE AND Go-cart; apply 558 Weller St.; Phone 523. 3d-89-1718

WANTED — WOMEN FOR SORTING Rags; apply National Wool Stock, Bethune St., phone 599. 6d-92-1718

FOR SALE—SMALL HOUSE ON EDISON Ave., immediate possession; phone 1937, between 8 and 5.30. 3d-87-1717

FOR SALE — TRAP-DRUM OUTFIT complete; bargain or cash; apply 481 Gilmour or phone 788w. 3d-89-1720

SNAPS

Money Raising Mortgage Sale. Goods Slaughtered to Raise Cash.

All Roller Toweling reduced 5c yd.
Factory Cotton, 17c, reduced to 10c
Boys' Suits of Clothes $3.99, $4.99
Children's Stockings, 35c for 23c
$1.50 Curtains for only 98c
10c and 15c Embroidery lots 5c yd.
12 yds. Fine Lace, for 47c
Fine Drapery Chintz, only ..... 29c yd.
Wall Papers with Borders.
Clearing Lines on 1c Roll Sale.
35c Gingham, for yard 25c
25c Gingham, for yard 16c
Men's $1.75 Overalls, only 98c
All Boots and Shoes Reduced.
Cottons, Dress Goods, Flannels, Sheeting, Linens, Hose and Underwear.
I need Money. Parties owing Accounts please pay before May 1st.

R. C. BRAUND
ALBERT AND PARK STREETS

Give Her A Diamond

With spring in the air and all life being renewed, you can perfect her joy in living with a sparkling diamond.
Give Diamonds in April. The birthstone of the month.

See our values. They are beter than any store in CANADA.

C.S.McCLELLAND & SON
"The Little Store Around the Corner"
391 WATER STREET

W.H.LYTLE
Concrete Work and Specia Contracting.
Phone 830w 12d-96-1046

What Is A Boy?

He is the person who is going to carry on what you have started.

He is to sit right where you are sitting when you are gone and attend to those things which you think are so important.

HELP HIM PREPARE

THE Y.M.C.A.
gives you an opportunity April 12th-16th.

SEE "BREWER MOTOR SALES" FOR UNUSED CAR TRANSPORTATION

When you buy a used car, you really buy unused transportation, and we specialize in seeing that you get this important item. We sold "88" used cars last year, and satisfied our customers.

We have in stock, all thoroughly overhauled:

(9) McLaughlin cars, from $300 to $1,300.

Also Fords, Chevrolets, Maxwell, Dodge, Studebaker, Reo, Hudson, Price from $75.00 to $1,900.

Trucks—Ford, Overland, Republic, Beaver, Mason, Road King. Price from $200 to $1,000.

Terms arranged. Cars taken in trade.

BREWER MOTOR SALES.
'Phone 192. 101 Hunter St.
1d-87-1077.

3 lbs. Dates 25c

Choice Dairy Butter	42c
10 lbs. Sugar	62c
2 Cans Libby's Beans	25c
4 Shredded Wheat	45c
3 Kellogg's Cornflakes	25c
5 lbs. Amber Honey	49c
3 Jelly Powders	20c
4 lb. Tin Marmalade	49c
Lux and Old Dutch	10c
Charm	10c
2 Cans Pineapple	35c
2 lbs. Soda Biscuits	25c
Fig Bars, lb	25c
3 Packets Peas	25c

ALLEN'S
PHONE 2445
Corner George and Sherbrooke

THE Raybestos WAY IS THE SAFE WAY
GILLESPIE GARAGE,

Dr. T. W. H. YOUNG
Physician and Surgeon
Graduate of London, Edinburgh and Glasgow
Office Hours: 8-10; 2-4; 6-8
305 Stewart St. - Phone 347

FOOT TROUBLES
N. D. FOOTE, D.S.C.
GRADUATE CHIROPODIST
107 Barr e Bldg. Phone 1730w

THE JEAN RIDDICK YARN SHOP
shows an unusually large stock of Yarns, Hosiery, Underwear, Etc
Come and see us and save money
WE SELL FOR LESS!

CHINA PAINTING
Mrs. Langley McCarthy Teaches Biscoffs' New and Beautiful Work in
CHINA PAINTING

NOTICE.

All County and Suburban Area Roads are closed to Motor Truck Traffic until further notice.

Persons violating the provisions of the Highway Act will be prosecuted.

By order of the Commissions,
D. MACFARLANE,
County Road Superintendent.
3d-88-1059.

YE OLDE FIRME
HEINTZMAN & CO. LTD.
PIANOS — PLAYER PIANOS — PLAYER ROLLS
New Orthophonic Victrolas
VICTOR RECORDS
HEINTZMAN HALL
CORNER GEORGE AND HUNTER
Phone 258 - - R. Haddow, manager

FURNITURE ON CREDIT

Here's your opportunity to furnish your home complete from attic to cellar and

SAVE 25 to 35%

Furniture of all kinds—beds, bedding, carpets, rugs, stoves, floor coverings, baby carriages, floor lamps, etc. sold on

EASY WEEKLY PAYMENTS

to suit you. Prices guaranteed lowest in city.

$1.00 opens an account with us.

Home Furnishing Co.
208 Charlotte St.

CHIROPRACTOR
M. C. GOODWIN
DC. Ph. C.
Palmer Graduate
108 Barrie Building.
Lady Attendant Phone 431
Hours 10-12 a.m., 2-4 and 7-8 p.m.
Office closed Tuesday evening, also Thursday afternoon and evening.

SEEING WITH COMFORT

While it often requires some time for a patient to become used to glasses, if patience is exercised comfort will be secured. Many patients see well enough without glasses, but wear them because of the comfort they give. Consult us for the good of your eyes.

A. A. FOWLER, Pharm. B.
EYESIGHT SPECIALIST
J. McLeod has a drug store in the same place—373 George St.

Hardwood Soft Wood
SANITARY ICE UPPLY,
ICE
PHONE 147.
TICKETS or CITRACT.
Hardwood Slabs The O.T.A. Kind

VARIETY
are not obligated pick your confec- from a few kinds. ave endless varieties ocolates, bon bons, candies, hard can- everything.
"Try a box today"
OOPER'S
TEA ROOM
eorge St. - Phone 1342

VOTE!

(PLACE A X IN THE SPA OPPOSITE YOUR CHOICE

BOOTS AND HER BUDDI

$ALESMAN $AM

Bring or mail your ballot to Th aminer office — the majority co

JACK HOLT in
"SEA HORSES"
At the CAPITOL TO-DAY

The Evening Examiner

PROBABILITIES.
Strong northerly winds and much colder this evening, with light snowfalls. Thursday—Northwesterly winds; fair and cold.

VOL. LVII., No. 87 PETERBOROUGH, WEDNESDAY, APRIL 14, 1926 PRICE THREE CENTS

EXAMINER SOFTBALL CLUB DANCE, G.W.V.A. HALL, FRIDAY, APRIL 16

EXTRA ADDED ATTRACTION! BY POPULAR DEMAND **MARION MAY PERRY** AND HER **Rotary Dance Revue** (IN COSTUME) Dancing Commences at 8.30 p.m. **ADMISSION 50c** (Including Tax)

FIVE MEN KILLED IN RENEWAL OF FACTIONAL FEUD IN HERRIN, ILLS., OVER STATE PRIMARY ELECTIONS

Sixth Victim of Street Warfare Reported Near Death.

TROOPS CALLED.

Third Time Blood Shed in Klan Battles—Martial Law.

HERRIN, Ills., April 14 (Canadian Press). — Five men are dead and another near death as a result of a renewal of Herrin's factional trouble late Tuesday in connection with the hotly contested primary election here.

The dead: Harlan Ford, brother of former Chief of Police John Ford; Mack Sizemore and brother, Ben Sizemore, both constables; Deputy Sheriffs Treadwy and Briggs. The wounded: Noble Weaver, Deputy Sheriff, probably fatally.

Company K, Illinois National Guard, from Cairo, was expected to arrive here last night, reports from that city being received telling that the guardsmen were being mobilized in preparation for the trip to the riot scene. Along with this came announcement that Lieut.-Col. Davis would ask for enough troops to place the city under martial law until the disorders subside.

Since the trouble started early in the afternoon, troops have been guarding the homes of two alleged Klan clergymen, the John Smith Garage, where the trouble started, and the Masonic Temple, where the killings took place. So far, however, no arrests are reported.

Several hundred shots were fired in a renewal of Ku Klux Klan and anti-Klan warfare here as culmination of an election disorder.

Klansmen barricaded in the garage of John Smith, where seven men were killed in a riot August 30, 1924, exchanged shots with anti-Klansmen. Several machine guns were reported in use and volleys were fired at intervals of four or five minutes.

Shortly before four o'clock this afternoon the firing ceased. An unidentified man was reported wounded while standing in front of the European Hotel, where S. Glenn Young, Klan liquor raider, and three others were killed in February, 1925.

CHAUFFEURS MUST GET NEW LICENSES

Are Also Asked To Register at Police Station Here.

All chauffeurs in the city who have not obtained their 1926 chauffeur's licenses must get them without delay by applying to the Motor Vehicles Director, Toronto. Upon receipt of the license every chauffeur must report to the local police station for registration.

A chauffeur's license button, number 14047, which apparently had been lost, is now at the police station awaiting the owner who can have it by applying to Inspector Reid.

A FINISHED PROGRAMME. AT THE PEAK OF PERFORMANCE, THE CONCERT TO BE GIVEN BY THE SYMPHONY ORCHESTRA, RUPERT GLIDDON, CONDUCTOR, ON FRIDAY EVENING, AT CONSERVATORY HALL, PROMISES TO BE THE MUSICAL EVENT OF THE SEASON. THE POPULAR SOPRANO, MATHILDE MASSON, WILL BE THE ASSISTING ARTIST. TICKETS 50c AT NUGENT'S AND WARNE DRUG STORES.

Toronto Clerk Of Peace To Surrender Fees Held

TORONTO, April 14 (Canadian Press).—A judgment of the Exchequer Court, handed down yesterday, awards to the Federal Government $11,000 of naturalization fees held by A. T. Irwin, clerk of the peace, Toronto. A recent audit ordered by the Provincial Government revealed that Mr. Irwin held this money and also $20,000 in estreated bail. He has refunded the $20,000 to the Provincial Government.

NORSE WELCOME DIRIGIBLE FOR POLAR FLIGHT

Schools and Shops of Oslo Closed for the Occasion.

GOOD CRUISE.

All Night Flight From Pulham Made Without Trouble.

OSLO, April 14 (United Press).—Thousands of enthusiastic Norwegians to-day turned out to greet the Ellsworth-Amundsen dirigible Norge when she arrived from Pulham, England, at the end of an all-night cruise above the tumbling waters of the North Sea.

Schools and other public buildings were closed and most shops followed the example. The city was dressed in flags and bunting, while on Ekeberk Hill, in the suburbs, virtually the entire population gathered to shout "Welcome" to the men who sought the Pole.

Lieutenant Riiser Larsen, who accompanied Amundsen and Ellsworth on the flight toward the Pole last year, addressed the welcoming crowd from a gondola of the Norge.

His words were amplified by a loud speaker. A good flight, but slightly marred by gusts of wind, was his description of the journey from Pulham to Oslo. The Norge proceeded straight across the North Sea to Oslo, by way of the Island of Jutland.

WEEKLY SERVICE ASKED FOR SHELTER

C. A. S. Wishes To Make Arrangements With Ministerial Association.

The regular meeting of the Children's Aid Society took place in the board room of the Chamber of Commerce on Tuesday, April 13, at 4 p.m. B. F. Ackerman, the president, was in the chair.

It was decided to send B. F. Ackerman and John Edgar as delegates to the meeting of the Association of Children's Aid Societies in Toronto in May.

G. W. Powell announced that he received as a gift for the Children's Shelter from John Sloan and Company, wholesale grocers, 5 boxes of macaroni, 1 box of raisins, 1 bag of butter beans, quantity of jam in glasses, 1 case of cookit and some drudge for cleaning purposes.

Mr. Edgar asked if some arrangements could not be made with the ministers of the Ministerial Association about having a weekly meeting at the Shelter. This matter was left with Rev. Dr. Blagrave to bring up before the Ministerial Association.

Mr. Powell reported for the past month, 7 applications for children, 8 children brought to the Shelter (not wards), and 11 children returned to parents (not wards).

The following accounts were ordered to be paid:

T. L. Edwards, $9.50; G. H. Hutchinson, $9.65; Frank Dawson, $3; R. Neill, 65c; Menzie's Bakery, $37.24; W. H. I. Giles, 75c; W. A. Ingram, 75c; C. P. C., $21.75; Grafton and Company, $3.78; Telephone, $6.61; E. Benson, $13.45; I. C. Turnbull Co., $13.88; R. Neill, $1.04; Examiner, $2.50; John Edgar expenses, $22.70—total, $144.66.

Masquerade Dance TONIGHT
AT VICTORIA HALL
Come with or without costume.
Admission 50c, including tax

Voronoff Hopes Some Day To Rejuvenate Mussolini

ROME, April 14 (United Press)—Dr. Serge Voronoff, the rejuvenating surgeon, hopes to perform one of his operations on Premier Mussolini about forty years hence.

"I greatly admire Mussolini," Dr. Voronoff said in an interview.

"He doesn't need my services, but I hope he needs them forty years hence, when it will be opportune for Italy still to have a morally and physically virile leader."

BODY FOUND IN LACHINE CANAL

Foul Play Suspected in Death of Fred MacFie, Missing Six Months.

HAS SISTER HERE.

MONTREAL, April 14.—(Canadian Press.)—Foul play is suspected in the death of Fred MacFie, 45, hotel keeper of St. Armand, Que., whose body was found in the Lachine Canal yesterday, after being missing since the latter part of October.

Identification of MacFie was made by officials of the local missing persons bureau, who had been informed of his disappearance by relatives. The dead man was a former resident of London, Ont., and Edmonton, Alberta. At the time of his disappearance, it is said, he had considerable money on his person.

When the body was found the pockets contained a watch, railway tickets, a key and a small book and five cents.

He is survived by his parents, Mr. and Mrs. R. C. MacFie, of London, Ontario; two sisters, Mrs. H. E. Walker, Detroit and Mrs. F. Bray, Peterborough, Ont., and two unmarried sisters living in London, Ont.

ROBBERS STEAL SACKS OF MAIL

Intimidate Driver of Post Office Truck Near Chicago.

REGISTERED MAIL.

CHICAGO, April 14 (Canadian Press).—Several sacks of registered mail, believed to contain money, were taken from a mail truck as it was being loaded in the rear of Indiana Harbor, Ind., Post Office early to-day. Two armed men seized the sacks and drove rapidly towards Chicago. According to Indiana Harbor police, the mail sacks were consigned to several large steel companies.

The robbers intimidated the truck driver, forcing him to help in transferring the bags.

BELIEVES BURBANK BADLY MISQUOTED

Defence of His Friend By Henry Ford.

CHATHAM, Ont., April 14.—"His religion was about the same as that of anybody else. He loved children, and thought that they should go to church to learn to think right. I am sure that his instincts told him that there was a hereafter."

So spoke Henry Ford of his friend, Luther Burbank, the plant wizard, who interviewed as he passed through Chatham early Tuesday.

Asked if Burbank held strong views on religious matters, Mr. Ford replied that he did not think so. "I am not disparaging the newspapers, but I think most of it was newspaper talk. He has been badly misquoted."

That it would be advantageous to the province if the speed limit was 35 miles an hour instead of 25 was another opinion voiced by Mr. Ford. While admitting the danger of accidents, Mr. Ford said he thought that a higher speed limit placed a driver upon his honor.

ARE YOUR EYES O.K.?
Too much of your life's work and happiness depends upon the condition of your eyesight. The moment you feel the slightest distress in your eyes, or notice a dimming of your vision, you are being warned that something is wrong and that your eyes are being overworked. See W. H. Lacey, Optometrist, 410 George Street. Phone 1160.

Necessity never makes a good bargain. —Franklin.

BRITISH MINERS DEMAND MINIMUM WAGE ON NATIONAL BASIS AND NO REDUCTION IN THE PRESENT RATE

Also Reject Suggestion of Increase in Working Hours —Conference Fails.

GOVERNMENT'S TASK.

Cabinet Meeting To-day To Consider Deadlock in Coal Negotiations.

LONDON, April 14 (Canadian Press).—For the moment interest lies rather outside than inside the House of Commons, which reassembled Tuesday, and it is already evident that the Government is faced with an extremely difficult and delicate task in reconciling many conflicting points of view before a solution of the coal problem is possible.

The first conference between the coal mine owners' and miners' representatives yesterday resulted in a deadlock. This leaves no alternative but intervention by the Government, and a Cabinet meeting has been called for to-day to consider the situation. At the conference the miners presented their reply to the recommendations of the Royal Commission.

The Government had hoped that, with the promise of a State loan to tide over the industry during the coming months, the miners as well as the owners would be willing to accept the commission's recommendations. This, however, the miners declined to do.

Demands of Miners.

Briefly, they will consent to no increase in working hours and no reduction of wages, while they insist that the minimum wage must be settled nationally and not by districts, as recommended by the commission. They declare: "No settlement is acceptable which fails to provide a wage enabling miners to get a decent standard of living."

No arrangement was made for a further conference, because it was found that neither side was willing to make any concessions on the question of a minimum wage. The door, however, is not entirely closed to negotiations, and it is thought that other meetings will be held today.

Another Obstacle.

Another complication has arisen outside the ranks of those immediately concerned. The Coal Commission suggested municipal trading in coal for the benefit of consumers, but coal merchants and middlemen have fallen foul of this suggestion, which they denounce as socialistic and unjustified interference with the rights of private traders, and in various districts representative bodies of traders are adopting and sending to the Government resolutions protesting in effect that "it is unfair and contrary to public policy that possible trading losses should be charged to local rates."

"THROUGH STREET" TRAFFIC LAW RESENTED BY LINDSAY DRIVERS

"Big Town Stuff" Not Needed, Declares Main Street.

WAS "RAILROADED."

LINDSAY, April 14.—The Town Council put one over a section of the community at a special session Monday night, and their action has evoked considerable comment on the street.

A few evenings ago the chairman of the Police Committee was instructed to bring in a by-law designating three blocks of the main thoroughfare a "through street," and compelling the operator or driver of every vehicle to bring said vehicle to a full stop immediately before entering or crossing the said "through highway."

When the proposed legislation was announced in the press, there was an outcry on the part of certain auto owners, who claimed that the Council was altogether too progressive. Lindsay, they claimed, was still in its swaddling clothes, and that an edict of this nature would be all right in the big cities, where motor traffic is always a vexed problem. The local press called for an expression of opinion, and everything was set for a real nice controversy. The Council proved that it was a swift-moving body, and now the by-law is on the statute book.

The committees of the Council met Monday night, and when the draft of the proposed by-law was submitted it was discussed. After the committee adjourned a special Council session was held and the by-law passed. The action of the Council has added fat to the fire, and the opponents of the measure are anxiously waiting to see the Council put it into force.

New York's Radio Burglar Arrested At Ball Game

NEW YORK, April 14.—(Canadian Press).—Paul Hilton, 26, who confessed to police that he was Brooklyn's "gentleman radio burglar" was arrested Tuesday while attending the opening baseball game at the Polo Grounds. The radio burglar terrorized residents in Queen's in a series of thefts in which he looted homes of 150 radio sets and shot four policemen who at various times confronted him. He was armed when arrested.

The prisoner said he had been living in various lodging houses since completing a prison term and beginning his career as a radio burglar. One of the policemen shot down by the radio burglar, Arthur Kenny, died, April 6.

SIMPLE FUNERAL BURBANK'S WISH

Only Few Permitted To Witness Burial of Plant Wizard.

INTERMENT TO-DAY.

SANTA ROSA, Calif., April 14 (Canadian Press).—Just as the last rays of the setting sun brighten for a moment the flowers in the gardens of Santa Rosa, Luther Burbank will go to his final rest today, borne by the hands of old and trusted friends to a quiet grave under a Lebanon pine he planted many years ago.

A strange mixture of agnosticism and religion tinctures the gathering of those who will gather to mourn his passing. Friends from far and near thronged here when they heard of his death early on Sunday morning, but only his widow, his sister, and a chosen few will be permitted to witness the final scene.

All are invited to the public services among the living monuments to his memory in the trees and flowers of Doyle Park but Burbank, unostentatious in life, preferred that his burial be clothed with simplicity.

PULHAM, England, April 14 (Canadian Press). — The dirigible Norge, of the Amundsen-Ellsworth Polar expedition, started on her flight for Oslo, Norway, at 1.40 o'clock last night.

NARROW ESCAPE FOR TWO WOMEN

Brought Down From Third Floor Window By Firemen.

IN OTTAWA FIRE.

OTTAWA, April 14 (Canadian Press)—When fire broke out in the paint and varnish store of Ovile Archambault in this city at three o'clock this morning, Mrs. Katie Lortie and her 13 year old daughter Helen were trapped in their apartments on the third floor. After vain attempts to get down through the dense smoke that filled the stairway they rushed to the front windows and called for help. The firemen arrived with ladders in time to rescue them.

We had better appear to be what we are than affect to be what we are not.—La Rochefoucauld.

Bill Raisers Arrested Make "20's" From "2's"

TORONTO, April 14.—(Canadian Press.) — After a sensational chase along Danforth avenue to-day the police arrested two men charged with "raising $2 currency notes to $20. The men gave their names as Roy Goltz and John Holovich, one stating that his home was in Winnipeg and the other that he came to the city from Sudbury. The arrests followed an alarm from a bank branch that had received a "raised" bill.

PEACHES' DREAM NOT SO BRIGHT

Move On Foot To Investigate Legality of Her Marriage.

TRIP DELAYED.

NEW YORK, April 14—Stern realities appearing to mock the dreams of the former Frances (Peaches) Heenan, have made that 15-year-old girl's first day as the bride of Edward W. Browning something less than an unqualified success.

Not that the bridegroom, his 51 years sitting lightly upon him, has not been solicitous. He has been all of that at such times as he and his wife have been exposed to public view. But certain honeymoon development have conspired to make "Peaches" somewhat miserable.

One of the latest pronouncements to cast a shadow on the course of the Browning marriage, is that of Special District Attorney Clayton Rider, of Putnam county, where the wedding took place Saturday, who threatened investigation as to whether either bride or bridegroom had established six months' residence before applying for the license.

Mrs. Browning gave her residence as Cold Spring, in Putnam county, but so far as is known she was never in that Hudson river village until the day before her marriage.

Will Be Scarred

Another bit of disturbing news was given the young wife by physicians who on Monday examined burns on her chin and neck, which were sustained mysteriously some time ago, when some one threw acid upon her while she slept.

The doctors agreed that some scars would be left.

In fact, it is believed that her physical condition was all that deterred the Brownings Monday night from driving to Albany as the first hop on a journey to Montreal for a protracted honeymoon.

Four times the Browning car started toward Albany and each time turned back, finally arriving at the 15-room house at Cold Spring, which the millionaire realtor has leased for a year. On Monday the Brownings had no intention of returning to the Cold Spring house, but they spent the night there, nevertheless.

Court Appearance

Another deterrent to the Canadian plan may have been the determination of the Children's society here, to have Mrs. Browning and her mother appear in Children's court today.

Proceedings by which the society hoped to set aside the mother as an unfit guardian for the girl will go on despite the marriage, it was said.

MANY ARTICLES ARE SMUGGLED

Merchants Tell Probe Committee of Competition Met.

CAN'T HOLD OUT.

OTTAWA, April 14.—(Canadian Press.)—From overalls to evening gowns, from cheese cloth to pearls, the smuggling trade overlooks no commodity on which money can be made by evading the customs man, the customs probe committee was told to-day. Representatives of a wide range of businesses in Canada gave evidence of the competition they have met with from smuggled goods. Several stated that their business could not hold out much longer unless smuggling was very considerably curtailed. One said that his firm had gone out of the silk business because of the futility of trying to compete with smuggled silk and another said that his firm had almost given up the manufacture of khaki work trousers because of "Rock Island ruinous competition.",

I slept and dreamed that life is Beauty;
I woke and found that life is Duty.
—Hooper.

WAR TO FINISH AGAINST RIFFS IF PARLEY WITH FRANCE AND SPAIN THURSDAY FAILS TO BRING PEACE

Viscount Cecil Will Act For Britain At Geneva

LONDON, April 14 (United Press). — Viscount Cecil of Chelwood will represent Great Britain at the League of Nations preliminary disarmament conference, Sir Austen Chamberlain, the Foreign Secretary, announced to-day in the House of Commons.

Lord Cecil will be assisted by representatives of the Foreign and War Offices and of the Admiralty and the Air Ministry.

GAS JET LEAKS KILLING TWO IN TORONTO HOUSE

Mrs. Helen Watson and Her Seven Year Old Daughter Die.

HUSBAND AFFECTED.

Children in Other Rooms of House Show No Ill Effects.

TORONTO, April 14 (Canadian Press).—A leaking gas jet caused the death here during the night of Mrs. Helen Watson and her 7-year-old daughter, Muriel, and reduced William Watson, the husband and father, to a state of unconsciousness, from which he is slowly recovering in the hospital. He is 53 years of age.

When Bella Watson, another daughter, entered her mother's room this morning she found her mother and sister lying dead in bed. The father was lying on the floor in an unconscious state. She immediately called Police Constable Morocco, who carried Mr. Watson to the open and and thus perhaps saved his life. A doctor, soon on the scene, said nothing could be done for the other two. Five children sleeping in another part of the house were aroused and showed no ill-effects from the gas.

Three daughters and two sons at home and three adult sons and an adult daughter besides Mr. Watson survive. The family came from Scotland 20 years ago. Mr. Watson is a well-known contractor.

CLEVER COMEDY BEING PRESENTED

Young Ladies Giving Play in George Street Sunday School.

In the midst of worrying preparations for a dinner party in honor of Captain Braithwaite, Patty, the young sister of Mrs. Greene, the hostess appears, having been expelled from boarding school. From then on things begin to happen.

This bright, clever, three-act comedy is being presented by one of the Canadian Girls-in-Training classes in George Street Sunday School on Friday evening at eight o'clock. The proceeds are for the Sunday School building fund and C.G.I.T. conference. Those taking part in the play are Gwen. Routley, Dorothy Pogue, Kathleen Cooney, Mary Dunlop, Vera Stevens, Irene Heard, Fred Ash, Harold Baker, Ernest McGee and Dick Bates.

Between acts a splendid program of humorous songs, readings and instrumental numbers by Court Miller, Russel Lewis, Vera Stevens and Dorothy Cooney has been arranged.

Members of the class believe that this Friday evening's program will be worth much more than the price of admission.

PEMBROKE, April 14.—(Canadian Press.)—Albert Wright, one of Pembroke's oldest and best known business men, is dead here, aged 84. For many years he conducted a tannery and leather goods business in Pembroke.

THE NEW ARENA
A PUBLIC MEETING TO WHICH ALL CITIZENS INTERESTED ARE CORDIALLY INVITED, WILL BE HELD IN THE COUNCIL CHAMBER ON FRIDAY EVENING AT EIGHT O'CLOCK, TO DISCUSS THE DETAILS OF THE NEW ARTIFICIAL ICE ARENA.
EVERYBODY WELCOME
1d, 88, 1093

European Allies Have Planned Smashing Offensive Against the Tribesmen.

HAVEN FOR KRIM.

Cattle and Money For Road Building Offered To Riffs.

PARIS, April 14.— (Canadian Press).—Peace or war to a finish within a few days is the policy France and Spain have adopted toward the insurgent tribesmen in Morocco, it was said Tuesday in official circles.

Unless Adb-El-Krim, the Riffian leader, shows a disposition to accept promptly the terms that the two powers will offer him, France and Spain it is said, will refuse to dally at Oudja where the conference will be held. Instead, it was said in official circles, they will set in motion an offensive already prepared which military authorities say will quickly put an end to all possibility that Krim will be able to make for some time to come.

Peace Parley Thursday.

The date originally set for an attack upon the tribesmen was April 15, the day upon which the conference is scheduled to begin. It will be impossible for the peace parley to get any serious work done by that time, but the French say they are not disposed to keep their forces inactive very long after that time.

The French and Spanish are disposed to soften Krim's fall as much as possible and, with the approval of the sultan, plan to offer him a dignified post in some Moroccan city if he is disposed to take it. If he is not willing to take such a post they plan to provide a haven for him in Europe or elsewhere but they are firm in demanding that he leave the Riff.

Krim's representatives at the parley will be asked to find out without delay which alternative their chief desires to accept. There is a distinct impression in political circles that Krim is already in agreement with agents of Spain and France whom his emissaries have seen at Tangiers and that the peace conference at Oudja for that reason will be very short.

Attractive Terms.

The offer of France and Spain to re-stock the depleted Riffian flocks of cattle, to furnish capital to build roads and to develop the economic resources of the country is counted upon to induce the different tribes, represented at the conference, to accept all terms promptly.

The demand of the powers for the disarmament of the Riffian tribes is a point which is thought likely to meet with opposition. The disarmament point, however, applies more to cannon and machine guns than to rifles. It is thought that the caids will give in when they compare the advantages of having their country restocked with all other things necessary to make life easy to the doubtful advantage of keeping armed for war. The tribes, under the plan, would be allowed to retain sufficient arms to protect their property.

HELD BRIDGE PARTY.

Business Girls Hostesses at Pleasant Social Gathering.

The Business Girls' Club held a very pleasant bridge party at the "Paragon" last evening. The handsome interior was decorated with a quantity of ferns and floor lamps and presented an attractive appearance. Twelve tables of cards were played, the general arrangements being in charge of Mrs. A. W. Clysdale and Miss Ethel Rae, assisted by Miss Aleitha Davidson in arranging reservations for tables. Miss Grace Evans had charge of refreshments. Prizes for cards were won by Mrs. A. Massel and Mr. Stewart Hall, with consolation awards to Mrs. M. Storey and Mr. J. Kemp.

SPECIALISTS ON DOGS.

Frank Doyle Lectures From Station "WJZ" New York Weekly.

Local people who are interested in dogs and who want to learn more about them should tune in their radio set on station "WJZ" New York. Every Tuesday night at 7 o'clock, Frank Doyle, the noted American specialist on dogs, delivers a lecture from this station.

FOR SALE

FOR SALE—WILTON RUG, BROWN shade; 1 Baby Carriage; 1 Senora-Victrola; 317 Boswell Ave., phone 1120J; 7 to 9 evenings. 3d-90-1730

FOR SALE—FRENCH GREY CARriage; high chair; white iron cot; all in excellent condition for $25; 112 Monaghan Road. 3d-90-1731

FOR SALE—GIRL'S BICYCLE, GOOD condition; also misses' sport coat; phone 1563. 3d-90-1726

FOR SALE — NEW GRAVEL BOX and 750 ft. of No. 1 Birch; apply to 358 Dublin St., call after five. 3d-90-1728

FOR SALE—LATEST STYLE SPRING Velour Coats; size 16; will be sold for six dollars; 44 George St. 3d-90-1734

FOR SALE—BICYCLE, PRICE $7 IN good condition; parts of engine; apply 108 Aylmer. 3d-90-1740

FOUND

FOUND — SCOTCH COLLIE DOG; owner may have same by paying expenses; A. Jones, Downer's Corners. 3d-89-1704

WORK WANTED

WORK WANTED—A RESPECTABLE woman would like 2 or 3 days work a week. Phone 1879J. 3d-87-1639

DRESSMAKING

WANTED — DRESSMAKER; GOOD sewer on children's clothes; phone 2667J. 3d-88-1687

NOTICE

NOTICE — WE SPECIALIZE IN children's hair cutting, price 25c; call and see us; Capitol Barber Shop, Capitol theatre bulds. Wellie Patterson. 3d-88-1685

NOTICE—GEORGE SLOAN & SON, Carpenters and Contractors; estimates given on new houses or repair work; phone 1403J, 518 Chamberlain. 3d-90-1725

NOTICE—EVERYTHING IN CANVAS D. Hardie, late of Water St., wishes the people to know he is now at 499 Patterson St., taking orders for tents, awnings, boat tops, covers, cushions, curtains, and all kinds of repair work; phone any time 1915J. 4d-3,7,10,14-1405

NOTICE — BUILDING AND CONtracting; nothing too big or too small; estimates on all kinds of new work gladly given; Repairs; hardwood flooring; remodelling; kitchen cabinets built in; J. R. Paquette, 340 George street; phone 1217w. 26d-110-1634

SPECIAL NOTICE. CUT THIS OUT. It will pay. House repairs, cellar to roof; furnaces, stoves expertly cleaned, complete one-fifty, and repaired. We also have hospital for every description of broken goods, from electric irons, furniture to pair of scissors. Costs nothing to phone. Small trial will surprise you how cheap we work. Wm. J. Bull. 1086M.

NOTICE — MOTOR TRUCKING AND moving; also heavy equipment for lumber and logs; N. Bradley, 704 Water St., phone 2327w. 12d-90-1439

BOARDERS WANTED

WANTED — TWO GENTLEMEN boarders require board and separate room, near DeLaval; Box 1654 Examiner. 6d-91-1654

LIVE STOCK FOR SALE

FOR SALE — 4 COWS AND ONE work horse; Peters, Braidwood Ave. 5d-91-1710

LIVESTOCK FOR SALE—FRESH Jersey cow or sale. Apply W. Hetherington, east of Jackson Park. 3d-90-1724

FOR SALE — TEAM OF GRAY Horses, young, 2700 lbs. Phone 2047J. 3d-89-1694

LIVESTOCK FOR SALE — GREY horse, 9 years old; apply James White, R. R. 2, Indian River. 3d-88-1656

FOR SALE

FOR SALE — BEACH ELECTRIC Range; modern encyclopedia, ten volumes; phone 1458J. 3d-88-1659

FOR SALE — SUPREME RANGE; A bargain; 182 Sophia St. or phone 2633W. 3d-88-1686

FOR SALE — SECTIONAL HEN house, 9 1-2 x 10. Phone 2622. 3d-89-1715

FOR SALE — TRAP-DRUM OUTFIT complete; bargain or cash; apply 681 Gilmour or phone 788w. 3d-89-1720

FOR SALE—SMALL HOUSE ON EDIson Ave., immediate possession; phone 1937, between 8 and 5.30. 3d-89-1717

FOR SALE—BABY CARRIAGE AND Go-cart; apply 558 Weller St.; Phone 523. 3d-89-1710

FOR SALE— WILLIAMS' SQUARE Piano, in good condition; cheap for quick sale. Apply 558 Chamberlain street. 3d-90-1722

FOR SALE—STACK MIXED HAY; also cow, 6 years old, due April 20th. Apply A. E. Rea, R.R. 5, Peterboro. 3d-90-1721

FOR SALE—CHILD'S WHITE ENamel bath tub; reed high chair; kiddie koop, nursery chair; all in good condition; apply 471 Gilmour street. 3d-90-1736

FOR SALE — BEDS AND SPRINGS; coal oil stoves; cook stove; sideboards; hall rack; gas stove; want to buy used furniture; 84 Hunter St., phone 1958w. 2d-89-1709

BARGAIN FOR QUICK SALE— Skate grinder and holder; jack with fifty lasts, foot power machine and motor; orders taken for strawberry plants. Progressive Everbearing, per hundred, also Dr. Burrel's, 70c per hundred; apply Mrs. Hill, 97 Robinson. 3d-90-1723

FOR SALE—3 PIECE QUARTER CUT Oak Living Room Suite, solid leather and one large arm rocker; also slide trombone and one 1-4 h.p. motor. Phone 2080J. 3d-89-1714

FOR SALE — PIANO CASE ORGAN, in good condition; apply between 12 and 6 p.m. at 104 Dublin St. 3d-89-1699

FOR SALE—GOOD FARM TEAM OF Horses; also gravel wagon; 512 Stewart St., phone 979J. 3d-89-1700

FOR SALE—MANURE SPREADER; good condition; phone 20 r 3. 3d-89-1697

FOR SALE — CLEAN PAPER IN bundles, 3 for 25c; Examiner. 26d-95-1218

FOR SALE—GOOD HEAVY WAGGON also plough and set of harrows; phone 1948J. 3d-89-1695

FOR SALE—PIANO IN GOOD CONdition; apply 554 Albert St. 6d-90-1628

FOR SALE—DESIRABLE BUILDING lots; corner of King and Stewart Sts.; apply 260 Stewart St. 12d-95-1592

DRY WOOD FOR SALE — PHONE 1937 for dry hardwood slabs or hemlock slabs; we have them at reasonable prices; W. J. Fitzgerald, 242 Perry St. 26d-107-1547

FOR SALE—NEW HOUSE DESIRably situated in the West end; oak floors throughout, large sun room, hot water heating and modern in every respect; will be sold on easy terms to suit purchaser; apply 437 George street. dtf-3483

FOR SALE—STOCK AT COST—BArgains in fixtures; Eureka refrigerator; two scales; biscuit case; Bowser tank; Stove scoops; jars; tins, etc. James Burgess, 568 Rogers St. Phone 850. 6d-91-1677

FOR SALE—UMBRELLA STAND $3; iron beds and springs $4 up, chest of drawers $3, dressers, stands, toilet sets, brass bed, good drophead Singer sewing machine, buffet, round and square extension tables, sideboard, hallrack, kitchen chairs, two burner gas plate, baby buggy, gent's wheel, rockers, easy chairs, rocking horse, parlor tables, dishes, etc. Apply 59 Aylmer near Perry. 3d-88-1660

AUTOMOBILE INSURANCE
$20,000 PUBLIC LIABILITY AND PROPERTY DAMAGES costs less than 3½ cents per day. Can you afford to be without it?
HILL, WEDDELL AND HILLS
Phone 14 - - - 124 Hunter Street

FOR RENT

FOR RENT — MODERN, HEATED Apartments; apply 437 George St. dtf-1888

TO RENT—HOUSE, SMALL; LIGHTS and water; apply 550 Armour Road. 3d-89-1692

TO RENT—2 ROOMS, FURNISHED, well heated. 477 McDonnel street. 3d-89-1690

TO RENT—SMALL HOUSE; NORTH end; apply 569 Water St. 3d-89-1712

TO LET—THREE LARGE BRIGHT room, $9, at 563 Albert St. 3d-90-1727

FOR RENT — MODERN 6 ROOM Brick House, good condition, 3 blocks north of C.G.E. on Stewart St., central; apply 293 Dalhousie St. Phone 273. 5d-92-1732

FOR RENT — 607 STEWART ST., 8 roomed house in good locality; phone 1094J. 3d-88-1675

TO RENT — HEATED, FURNISHED bachelor flat suitable for two; apply 264 Hunter W. 6d-90-1629

FOR RENT—FIVE ROOMED FRAME house at 48 Ware street. $15 per month; phone 2325J. 3d-88-1652

TO LET — 6 ROOM APARTMENT; fuly modern, central; possession May 1st; apply Porter S. White Co. 3d-89-1713

TO RENT—STORE AT 43 HUNTER St. E in Hogan's Hotel, rent reasonable, and a good lease; apply W. J. Welch. 3d-89-1709

FOR RENT—SEVEN ROOMED MODern house, all conveniences, immediate possession; also garage; apply 386 Stewart St. 3d-88-1682

TO RENT—7-ROOMED HOUSE, ALL conveniences, 256 Aylmer. Apply 139 Lansdowne. 3d-89-1689

FOR SALE — 1 HORSE PLOUGH; 1 horse harrows; 262 Dalhousie, phone 2496J. 3d-89-1707

FOR RENT — SEMI-APARTMENT; conveniences; partly furnished; heated; 168 Antrim St. dtf

TO RENT — BRICK HOUSE, 419 Downie, $18 per month; apply 341 George. 3d-89-1702

TO RENT—BRICK GARAGE; APPLY 416 Stewart. 3d-89-1701

TO RENT—172 ADELINE; 7 MINutes from C.G.E.; immediate possession; phone 2245w; 421 George St. 6d-92-1651

FOR RENT—TWO OR THREE UNfurnished rooms in best locality, very central; Box 1665 Examiner. 3d-88-1665

TO RENT—CLEAN, COMFORTABLE house; conveniences; garden. Apply 183 Antrim St., phone 2211F. 6d-91-1662

FOR RENT—200 ACRE FARM ADjoining village of Havelock; apply Mrs. E. J. Mathieson, Havelock, Ont. 6d-88-1658

TO RENT—SIX ROOM APARTMENT, all conveniences, 461 Gilmour St., for May 1st; apply 479 Gilmour St. Phone 524. 6d-89-1018

TO RENT—UPPER APARTMENT, new; apply 265 Rubige, phone 1405W. 6d-88-1538

TO RENT—CORNER STORE, HOUSE and heated apartment; apply 451 Water street. 12d-93-1524

FOR RENT — VACUUM CLEANER; Phone 1681F. 19d-92-1335

HOUSE TO RENT—6 ROOM HOUSE, bathroom, hardwood floors, garage, etc., vacant May 1st. East City; apply C. H. Rogers, phone 151. 6d-88-1575

FOR RENT — WAREROOMS, OR would be suitable for small manufacturing business; possession 1st April; apply 437 George street. dtf

FOR RENT — WAREROOMS, OR would be suitable for small manufacturing business; possession 1st April; apply 437 George street. dtf-828

TO RENT—IF YOU WANT TO RENT a house; if you want to buy a house; if you want to buy a market garden, or exchange a farm for city property apply at the Review Agency, 164 Hunter street. 26d-95-818

FOR RENT—NO. 173 1-2 SIMCOE street, suitable for store or office; Apply 437 George street. dtf-313

FOR RENT—HEATED OFFICE ON George street. Apply 437 George street. dtf

FOR RENT — OFFICE, HEATED; Apply Bank of Toronto. dtf.-3055

FOR RENT

FOR RENT—UNFURNISHED ROOMS modern and conveniences; phone 2247F. 3d-88-1678

TO RENT — HOUSE ON WOLSLEY St.; apply 7 Wolsley or phone 1163J. 3d-91-1673

TO RENT — 7 ROOMED HOUSE; modern, with garage; very central; vacant May 1st; apply 420 Stewart St. 3d-88-1671

FOR RENT — 6 ROOMED HOUSE lights and water; possession 20th; apply 266 Carlisle. 3d-88-1676

FOR RENT — BRICK HOUSE, MODern, central; hardwood floor; garage; apply 567, Aylmer St., phone 1039W. 3d-90-1741

TO RENT—SEVEN-ROOMED HOUSE on Thomas St.; apply 271 Thomas. 3d-88-1668

WANTED

POSITION WANTED — ELDERLY lady requires position as housekeeper for an adult family; good cook; references if required; Box 1698 Examiner. 3d-89-1698

WANTED TO RENT — A MODERn house ;would lease if satisfactory; apply with terms and particulars to Box 1708. 3d-89-1709

WANTED—SEWING BY THE DAY; would go out of town; phone 216 evenings. 3d-89-1703

WANTED — COMFORTABLE HOME ands mall salary for middle aged woman willing to assist with light house duties. Box 1742 Examiner. 3d-90-1742

WANTED — MOVING, ANYTHING, anywhere. Phone 2327w. N. Bradley. 12d-96-1644

WANTED — MOTOR CARTING; ALL kinds, long or short hauling; Beatty Bros. 'Phone 2169-991r2.

WANTED—OLD GOLD AND ARTIFIcial teeth; Phillips Laboratory, 408½ George St. 26d-106-1522

WANTED—1,500 MEN AND WOMEN to join Peterborough Industrial Exhibition. Coupon on another page. dh

AUTOS FOR SALE

CAR FOR SALE — FORD SEDAN, 1922 model, good condition; also garage and skiff; apply 554 Albert. 6d-91-1657

AUTOS FOR SALE — NEW STUDEbaker automobile reduced four hundred dollars; Weber's, two-eighteen Charlotte. 6d-91-1672

CARS FOR SALE — NEW STUDEbaker five-passenger touring; balloon tires; former dealer offers as wholesale, twenty-five off list; terms if desired; two-eighteen Charlotte street; Hudson, Essex, Reo, Packard showrooms. 6d-89-1605

BABY CARRIAGES, ETC.

FOR SALE — SMALL REED BABY Carriage; also ladies' silk crepe de chene dress, new; phone 2398w. 3d-88-1679

HOUSES, REAL ESTATE

FOR SALE OR RENT — 100 ACRE farm, 3½ miles from city; apply 308 Burnham St., phone 1158J. J. C. Brisbois. 6d-91-1667

LOOK! BEAUTIFUL MODERN NEW 6 room Bungalow, French doors; fireplace, laundry tubs, very central, good terms; apply 421 George St. 5d-92-1733

FOR SALE—BRICK HOUSE ON GILmour St., all conveniences; garage; water heating; finished attic; newly decorated throughout; consider car. Phone 1063F. 12d-99-1739

FOR SALE—SEVEN ROOM FRAME House; bargain for quick sale; phone 1319m. 3d-89-1711

4-ROOMED HOUSE FOR SALE—cheap; large garden; close to clock works. Apply 129 Sophia. 3d-89-1691

REAL ESTATE—IF YOU HAVE MOney to loan on city or farm property, guaranteed property valuation equal to double the amount of the mortgage; no commission to pay. Apply at the Review Agency, 164 Hunter street. 26d-95-819

REAL ESTATE — FOR SALE OR rent, in East City, Mark St. 220; a new house, two years old, bungalow style, three bed rooms and bathroom upstairs, built of brick with cement foundation, cellar full size with good furnace; large porch in front, light and water on tap; apply to owner, Andrew Fairbairn, 362 Lakefield, Ont. 3d163-680

AT CONVENTION

F. G. SWOBODA,
of Plymouth, Wisconsin, who will be one of the speakers at the Conference on the Marketing of Dairy Products in Peterborough on Thursday and Friday.

LOST

LOST—PARTY FINDING GUTTA Percha tire and tube on Ford rim please return to 184 George street. Brooks Bros. 3d-89-1688

LOST—STRAYED FROM PREMISES of E. Butler, Otonabee, yellow and white collie 'Carlo.' Phone 511 r 21, R. R. 7, Peterboro. 3d-90-1737

LOST — TAN AND WHITE PEDIgree Scotch collie; finder phone 1848F or return to 122 Dublin St. and receive reward. 3d-88-1683

HELP WANTED—Male

WANTED—SMART YOUNG MAN TO learn selling; apply at once, Heintzman and Co., R. Haddow, manager. 2d-88-1074

WANTED — EXPERIENCED MAN to work on farm, good house provided; apply T. W. McIndoo, R. R. 1, Ida. Phone 107 r 23. 2d-88-1081

AGENTS WANTED

AGENTS WANTED—MAN OR WOman to travel and appoint agents. Yearly guarantee $1092. (being $21. weekly average) and expenses. Experience unnecessary. For particulars write Winston Co., Toronto. 7d-7,10,14,17,21,24,28-1519.

HELP WANTED—Female

WANTED — GENERAL; ONE WHO can do plain cooking; apply 539 George St. 3d-88-1669

WANTED — WOMEN FOR SORTING Rags; apply National Wool Stock, Bethune St., phone 599. 6d-92-1718

WANTED — HOUSEKEEPER, PROtestant, for young widower in town, with small family; no objections to widow with small child; apply to Box No. 1705 Examiner. 6d-93-1705

WANTED—EXPERIENCED GENERal; Mrs. Kingan, 205 Aylmer St. 3d-88-1681

POULTRY & EGGS

POULTRY AND EGGS FOR SALE—Blue Andelusian Eggs, $1.50 for 15. Apply 622 Donegal. 6d-90-1636

POULTRY FOR SALE — BARRED Plymouth Rocks, Pringle strain; headed by Imported Cockerels, bred by Shoemaker, Ill., U. S. A., hens weighing up to 10 lbs., good layers; eggs per setting of fifteen eggs two dollars; Pear Lawn Farm, R. R. 1, Keene. 6d-27,31,3,7,10,14-1345

EGGS FOR SALE — BRED TO LAY Barred Rocks, 75c per setting of 13; two mammoth Bronze Turkey hens, $4 each; Mrs W. G. Henderson; phone Keene 18 r 13. 6d-12,14,17,19,21,24-1655

VETERINARY

DR. W. P. McELROY, Vet. Sur., office and residence, 190 Charlotte St., Charlbond Bldg., Peterboro. Phone 1623J.

GEORGE STREET MEN ARE ENTERTAINED

Men of St. Paul's Are Hosts at Fine Supper.

On Monday evening last was held in the Sunday school room of St. Paul's church, the final semi-public gathering of the men of St. Paul's church. A month or so ago the membership had convened at George street hall, and shared in a debate with the men of George street, and had an enjoyable time, and everybody was happy, though St. Paul's carried off the honors in the debate.

The return gathering was held, as stated, on Monday evening. The George street men met and walked over to St. Paul's in a body, which means that they marched in double fyle along the now nearly cleared sidewalks. They were received most cheerfully and in a few minutes supper was served. Fully a hundred and fifty men sat down to enjoy a peach of a spread.

There are two organizations in the city that never cease in well doing, and always doing it well. The Ladies' Aid of St. Paul's, and that of the George street United church. Both are excellent. In fact so competent and reliable, so helpful and painstaking that both churches would be bereft if the capable ladies were to resign. The ladies at St. Paul's were the hostesses of the evening. Supper was served at 6.30 p.m.

While the tables were being cleared the presentation of the trophy of a shield, suitably decorated in silver plate, with appropriate designs and inscriptions, was made to the winners in the hockey league contest for juniors, the team from Mark St. church and school, East City. The members of the team enjoyed the supper, and then ranged themselves along the floor in front of the platform that all men could hear of their good works and commend the tuition of their coach, Mr. Kent Throop. The club lost only one out of the six games played, which is rather good picking. This star aggregation hopes to secure the trophy in each of the next two seasons, and have picked out the place on the wall of the school room where it will hang permanently.

Dr. Craig was in the chair, and after he had gotten things running smoothly handed over the duties of presiding officer to Mr. C. B. Adair, of the George street Association.

Mr. Melton sang two songs, one the difficult baritone solo, "The Bandolero," well done. Mrs. Hazel McClelland gave two character recitations ,and was fairly cheered for her illustrations of dialect and manner. The George street men's quartette obliged with real good music, Messrs Jones, Lillow, Thompson and Cunningham.

Mr. F. D. Kerr spoke on "Canada"—not the stereotyped recital with heaps of figures and comparisons, and other statistics, but a real interesting narrative talk on the land we live in. As one listener remarked: "He must have been chock-full of history." He held the attention of the audience for an hour with a relation beginning at Quebec and going clear to the other side of the mountains bordering the Pacific. He made references to the exploits of the old navigators and explorers who came in the early past and opened up the country for the tired business man to ride across in his auto or steam car and enjoy the scenery. He told of the productions of the country and the progressive enhancement of exports, gaining by leaps and bounds, and paid a fine tribute to those who had borne the burden and heat and cold of the day, in the pioneering years, now hardly a memory.

The usual vote of thanks and recognition were moved and seconded and carried, and everybody looked pleased and the members of the St. Paul's Club congratulated themselves that they, by the help of the Ladies' Aid, had supplied a most enjoyable evening to all concerned.

W.M.S. EXECUTIVE RECEIVES REPORTS

United Church Society Reports Show Successful Quarter.

A meeting of the executive of the W.M.S. of the Peterborough Presbyterial was held on the afternoon of Tuesday, April 13, in St. Andrew's Church, Peterborough, to receive the reports of the Presbyterial for the first three months of 1926.

As the inaugural meetings of the United Societies takes place in Lindsay and Cobourg next week, this will be the last meeting of this executive.

Members were present from Cobourg, Port Hope, Lakefield, Norwood and Peterborough; the President, Mrs. Bremner of Cobourg, presiding.

Mrs. Jull of Lakefield and Mrs. A. McKenzie of Peterborough assisted in the opening exercises, after which most optimistic reports were given by the representatives of the different departments.

Owing to illness and bereavement in the home, Miss M. Dickson, the corresponding secretary, was unable to be present and her report was given by Mrs. A. Porteous, the assistant corresponding secretary. This report showed a membership of 410, with 15 new life-members and one junior member, during the three months, and 309 subscribers to The Missionary Monthly.

The report of the treasurer, Mrs. Drummond, was very gratifying—$2,103.75 having been received during these three months, which was over $550 more than the allocation of the Presbyterial for that period.

Mrs. Mackinnon, C.G.I.T. and Y.W. secretary, reported increased membership and increased givings in both these departments during the three months.

A splendid report from the finance secretary, Mrs. Yale of Lakefield, was read by Mrs. Jull, and encouraging reports were also received from Mrs. McKone, mission band secretary; Mrs. Jull, Home Helpers' secretary; Mrs. N. Henry, Strangers' secretary, and Mrs. Robb of Norwood, Supply secretary. Other members of the executive present were Mrs. J. Gordon, Mrs. J. John, Mrs. C. McKinnon, of Peterborough; Mrs. Weir of Norwood, and Miss Brodie and Miss Roberts of Port Hope.

Mrs. A. Porteous was appointed to give the survey of this Presbyterial at the inaugural meeting in Lindsay next week.

The executive placed on record its appreciation of the services of both the President, Mrs. Bremner, and the Corresponding Secretary, Miss M. Dickson, to whose untiring efforts so much of the success of the society has been due.

The closing words of prayer were offered by Miss Brodie of Port Hope.

GRAIN FOR ITALY

HALIFAX, N.S., April 14 (Canadian Press).—The steamer Afghanistan is coming to Halifax from Newport News to load 308,000 bushels of grain for Italy. It will be the biggest shipment yet made from the new grain elevator and the first shipment ever to be made from this port to Italy.

DOCTOR SAYS

Liver Causes 90 Per Cent of Sickness

The liver does not excrete bile into the intestines—waste and poisons remain in the bowels. The blood distributed the poison to all parts of the body, causing headaches, indigestion, sallow complexion, bad breath, coated tongue, tired feeling in the morning, all out of sorts, rheumatism, biliousness, etc.

These troubles can now be quickly driven out of system by Calomel, the only drug known that acts upon the liver.

Get a few of the new improved Calomel, called Tanol Calomel. They act quickly upon the liver, causing an easy natural elimination of all the poisons, with no bad after-effects. Does not nauseate. No salts or seidlitz are needed. Like ordinary Calomel. Get a few Tanol Calomel tablets from Weber's Drug Store, Peterborough, and they will make you feel 100 per cent better.

FOR SALE OR EXCHANGE

New Brick house, modern, hardwood floors throughout, large lot, situated in west end, owner would consider taking a lot on same or a small house; price $6200.00

Good frame bungalow, 7 rooms, hardwood floors, lights, large lot with garage, situated in south end, price .....$2600.00 owner would take $200.00 cash and the balance arranged.

Good brick double house, 6 rooms, all improvements, large lot with garage, owner will sell at a reduced price as they are leaving the city, price $7500.00

Brick house, all improvements, 8 rooms, large lot, situated in the north end, good terms, price $4500.00

For inspection and particulars, apply

J. T. O'CONNELL & CO.
136 Hunter St. W.
Office phone, 376. Residence, 1350.
A. Mills, agent, phone 1483w.

TENDERS FOR DREDGING

SEALED tenders, addressed to the undersigned and endorsed "Tender for dredging, Port Arthur and Fort William, Ont.," will be received until 12 o'clock noon, Tuesday, April 27, 1926.

Tenders will not be considered unless made on the forms supplied by the Department and according to the conditions set forth therein.

Combined specification and form of tender can be obtained on application to the undersigned, also at the offices of the District Engineers, Custom House Building, Fort William, Ont., and Equity Building, Toronto, Ont.

Tenders must include the towing of the plant to and from the work.

The dredges and other plant which are intended to be used on the work shall have been duly registered in Canada at the time of the filing of the tender with the Department, or shall have been built in Canada after the filing of the tender.

Each tender must be accompanied by an accepted cheque on a chartered Bank, payable to the order of the Minister of Public Works, for 5 per cents of the contract price, but no cheque to be for less than fifteen hundred dollars. Bonds of the Dominion of Canada and bonds of the Canadian National Railway Company will also be accepted as security, or bonds and a cheque if required to make up an odd amount.

By order,
S. E. O'BRIEN,
Secretary.
Department of Public Works,
Ottawa, April 13, 1926.
3d-14,17,19-1086

APARTMENT
To let, four rooms, freshly decorated, all conveniences, central, low rent. Also store and garage to let.
A. LOW & CO.
385 BETHUNE ST.
Phone 697 - Nights & Holidays 1027

MAKE BIG MONEY.
Sell "Super-Service Won't-Crease" Neckwear. Advance styles, American prices. Canadian made goods. Samples free.
Public Service, London, Ont.
1d-88-1085.

Auction Sale!
Real Estate
Having received instructions from the Public Trustees, I will sell for the Estate of the late G. Jay: Brick House and Lot, No. 165 Romaine Street, also House and Lot, No. 929 Water Street, on
FRIDAY, APRIL 16th, at 1.30 p.m.
at
HANCOCK'S AUCTION ROOMS
494 George St. Peterboro
Terms: 10% down; balance within thirty days. Same will be offered subject to reserve bid. For particulars, apply the Auctioneer or K. Wright, Public Trustee, Toronto.
4d, 3 7 10 14—958

Telephone 790 When You Want Your
Piano or Organ Tuned
Player Pianos a Specialty
All Work Guaranteed
W. H. CUNNINGHAM
560 Weller Street

$ALESMAN $AM - - - - - - - - - By SWAN

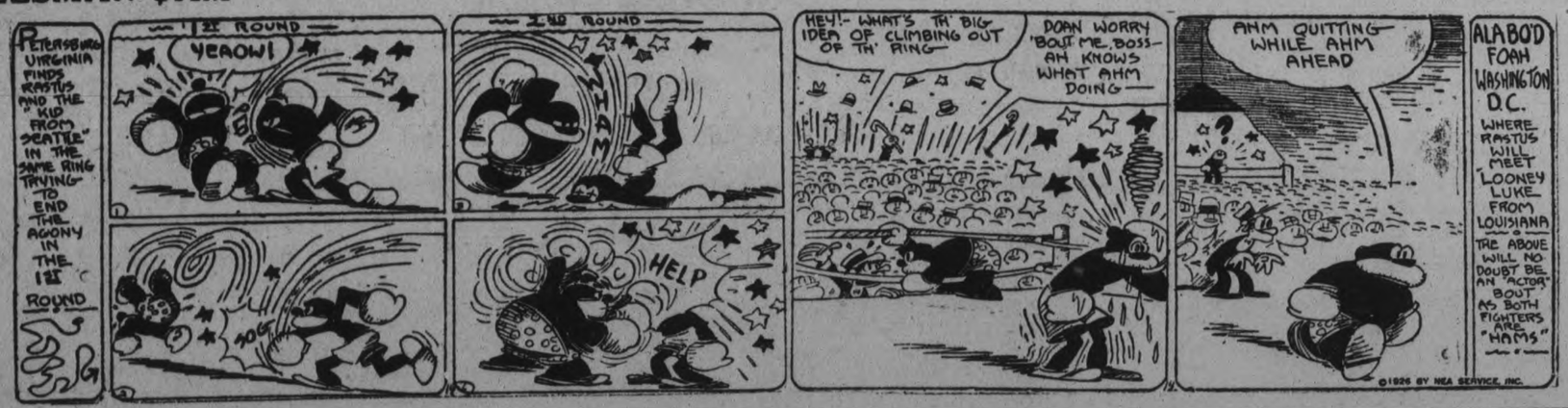

"BRINGING UP FATHER" - Geo. McManus

DAVIS-THOMPSON COMPANY, LTD.
Insurance and General Agency
433 GEORGE ST. PHONE 40

4% INTEREST, compounded Half-Yearly, Paid on Deposits

One Dollar opens an account. Special facilities afforded Depositors for the convenient transaction of their business, and accounts are subject to cheque withdrawal.

For Sums of $100 and upwards this Company's Debentures are issued in terms of one to five years, bearing special rates of interest, depending upon the term of investment..

TORONTO SAVINGS AND LOAN CO.
435-437 George Street
Peterborough

CAMPBELLFORD ELECTRIC LIGHT CONSUMERS TO PAY LOWER RATE

Commission Decides To Allow Discount of 20 Per Cent. in Future.

WAS 10 PER CENT.

Rates and Discount on Power and Commercial Light Unchanged.

CAMPBELLFORD, April 14. — The members of the Water and Light Commission have finally decided to grant a reduction to the domestic consumers of light, the change to go into effect when the next bi-monthly bills are presented. Residents of the third ward will be the first to benefit by this concession as their accounts are now being sent out. Instead of a discount for prompt payment of 10 per cent. the discount in future will be 20 per cent. The rates and discount for power and commercial light will remain the same as formerly. Clerk McGregor was instructed to prepare a bylaw dealing with the rates.

This matter has been before the Commission for some time and the idea of a reduction originated with S. J. Abernethy, the chairman, who contended that in view of the large surplus that the Commission has on hand, the patrons of the system were entitled to some consideration. Mayor Kingston, the Council's representative on the Commission, was in favor of applying part of the surplus to a reduction of the general tax rate.

Commissioner A. L. Reindeau, the third member, was of the same way of thinking as the chairman and the question was settled on motion of these two.

It was decided to deposit the funds of the Commission in the local branch of the Royal Bank.

NOTICE.

Horkins of Campbellford has received a car load of fence wire from the Montreal factory of the Steel Company of Canada. Prices and quality right.

6d-10,14,17,21,24,28-1570

BETHANY NEWS

BETHANY, April 14.—The dance given in the Town Hall Friday evening under the direction of the Athletic Association was well attended and a good time was spent. Hooper's orchestra of Lindsay were in charge of the music. Lunch was served at midnight by the committee.

Messrs. Norman Steer and Rex Dawe of Peterboro attended the dance here on Friday evening.

Miss Jean Ingram of Peterboro spent the week-end the guest of her cousin, Miss Helen Byers.

Master Rogers of Lindsay was the guest of his grandmother, Mrs. William Davis, on Saturday.

Miss Hannah Staples left on Friday for Toronto, going by way of Port Hope, where she intended spending a few days with her sister, Mrs. F. W. Galbraith.

Mrs. Henry Jakeman and daughter Daisy of Oshawa are visiting for a few days with Mr. and Mrs. Walter Jakeman.

Mr. and Mrs. William Lee visited Mr. and Mrs. Richard Howden at Fairmount on Sunday.

Mr. A. H. Monk is visiting friends in Detroit.

Mr. F. C. Dawe shipped a carload of potatoes on Monday.

The Scarlet Chapter of L. O. L., No. 1022, intend holding a first-class concert the first Friday in May.

Mr. George McCartney of Peterboro was in the village on Monday calling on old acquaintances.

Mrs. Rev. Poulter and daughter, Patsy, returned home Monday after a week's visit with Belleville friends.

Mr. George Wallace of Millbrook was in the village on Monday afternoon.

Mr. Thomas Harkness of Millbrook was in the village on Monday afternoon.

Sleeplessness

Comes from Constipation

Loss of sleep—a waning appetite—low spirits—these are only a few of the symptoms of constipation.

They warn that poisons from the waste matter are being absorbed by the blood and carried to all parts of your body. Your vitality is lowered until you become a prey to serious disease.

Constipation is dangerous for anybody. Nujol is safe for everybody. It does not affect the stomach, and is not absorbed by the body. Medical authorities approve Nujol because it is so safe, so gentle and so natural in its action.

Nujol makes up for a deficiency of natural lubricant in the intestines. It softens the waste matter and thus permits thorough and regular bowel movements without griping.

Nujol can be taken for any length of time without ill effects. Unlike laxatives, it does not form a habit, and can be discontinued at any time.

Ask your druggist for Nujol.

Nujol
FOR CONSTIPATION

LAKEFIELD NEWS

LAKEFIELD, April 14.— Miss Eva McIlmoyl of Peterboro visited at her home in the village last week.

Mrs. Thomas Cheyne and family of Gore's Landing were guests of Mrs. Waldon, Sr., last week.

Mrs. Gorge Hendren and sons, Ralph and Donald, are visiting Mr. George Hendren in North Monaghan, for the holidays.

Mr. and Mrs. W. E. Gillman, who have spent the past few weeks in Peterboro have returned to the village.

Mr. John Charlton of Lasswade spent the week end in the village with his family. He was accompanied by Mr. George Bullard.

Mrs. Lawless left on Monday to spend a few days in Lindsay.

Mrs. John Charlton, Misses Phyllis and Janet and Master Irwin were guests of friends in Peterboro for a few days last week.

Mrs. Roland Bullock and children were the guests of friends in Peterboro last week.

Mr. Roy Greene of Peterboro spent the week end in the village with Mr. and Mrs. John Hendren.

Mrs. Porter and Miss Helen spent a few days in Peterboro last week visiting friends.

Miss Jean and Mr. Clayton Ridpath were holiday visitors to the village the guests of Mr. and Mrs. J. W. Ridpath.

Mr. W. A. Nixon of Nairn Centre, is spending a few weeks with his family in the village.

Mr. Sherman McIlmoyl of Queen's University, Kingston, visited his home in the village during the holidays.

Mr. Frank L. Erskin of Lindsay was in the village last week.

Mr. W. F. Trude and Mr. William Trude of Buckhorn were in the village on Friday last.

Miss Hilda McKibbin is visiting friends in Peterboro.

Mr. Carman Payne left last week for Pointe Ann where he has secured a position.

Mr. Elwood Pearson of Winona visited at his home in the village last week.

Mrs. J. M. Simpson returned on Saturday after spending the holidays with her father in Penetanguishene.

Mr. Haulon Payne of Warsaw spent the week end with Mr. and Mrs. F. G. Kendall.

Mr. Percy Stenner of Peterboro was in the village last week with his parents, Mr. and Mrs. C. C. Stenner.

Mr. J. M. Simpson has returned from Toronto where he attended the Ontario Educational Association.

Mrs. G. S. Padger and daughter of Victoria, B.C., are guests of Mr. and Mrs. J. W. Ridpath.

Mr. Kenneth Madill of Windsor spent the vacation at his home in the village.

Mr. Wm. Watson, Jr., who has been in St. Joseph's hospital, where he underwent a serious operation, has returned to his home in the village.

Mrs. W. H. White of Peterboro was the guest of friends in the village last week.

Mr. and Mrs. Allan H. Taylor of Warsaw were in the village on Saturday.

Miss Verna Pearson of Elora spent the Easter vacation with her parents, Mr. and Mrs. Silas Brown.

Miss Down was the guest of friends in Peterboro last week.

Miss Elmea Hull of Belleville is visiting her mother, Mrs. John Hull in the village.

Miss Hazel Crawford spent the week end with Mr. and Mrs. E. T. Shewen at Lock No. 5.

Miss Mary Winrow of Toronto was the guest of Mr. and Mrs. J. W. Ridpath for the Easter vacation.

Mrs. W. F. Trude of Smith was called to Toronto last week by the serious illness of her brother, Mr. W. J. Nelson.

Miss Vera Botterill was a visitor to Peterboro on Tuesday.

Mrs. George Matthews was in Peterboro on Tuesday.

Miss Irene Madill of Peterboro is spending the holidays with her parents in the village.

Miss Janet Quinn of Warsaw is a holiday visitor in the village.

Mr. A. E. Higgins is in Toronto attending the annual convention of the Ontario Educational Association.

Mr. John Sherin of St. Andrew's College, Toronto, is spending the holiday with his parents in the village.

Master Jack Barnes of Toronto is the guest of Mr. and Mrs. J. H. Sherin.

Miss Laurena Nugent is visiting friends in Toronto.

Miss Frances Fairbairn was in Peterboro on Tuesday.

Mr. Keith Tate, who spent the winter at Eel's Creek, is in the village for Easter.

Mrs. Trude Waldon spent a couple of days in Peterboro with friends last week.

Mrs. Fred. Walsh of Douro is visiting her mother, Mrs. Kennedy.

Mr. Sam Sherin of Toronto was a week-end visitor in the village.

Mrs. Theodore Crawford and Miss Merle were in Peterboro on Tuesday on business.

Misses Electa and Reba Preston were visitors to Peterboro on Tuesday.

Miss Stenner of Toronto was the guest of Mr. and Mrs. C. C. Stenner for Easter.

Mr. C. F. Webster returned on Tuesday from a visit to Galt and Toronto.

Mrs. H. J. Stewart is visiting friends in Peterboro this week.

Miss K. E. Simpson of Toronto was in the village with her mother, Mrs. T. A. Simpson, for the Easter holidays.

Mrs. Wesley Sherin is visiting friends in Ottawa.

Mrs. George Payne and Miss Payne were in Peterboro on Tuesday last.

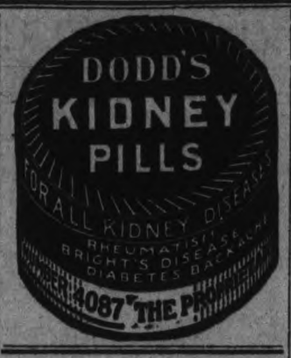

FRENCH WORRIED BY MUSSOLINI'S TRIPOLI SPEECH

Outbursts Might Inflame Patriotism of His Countrymen, They Say.

HONORED BY ARABS.

Mussulman Natives Turn Religious Festivals Into Great Demonstration.

PARIS, April 14. — (Canadian Press.)— Premier Mussolini's outbursts in Tripoli are causing some worry in certain quarters here. Without wishing to take his grandiloquent phrases too seriously, French politicians insist the Italian dictator's Napoleonic gestures might well inflame the patriotism of an excitable people like the Italians with disastrous consequences to the peace of Europe. It would be a grave mistake, therefore, to pay no attention to his utterances or acts.

ARABS WELCOME HIM.

TRIPOLI, April 14.—(Canadian Press.)—The festival of rejoicing in which the Islamic population of Tripoli was celebrating last night the termination of the austere Ramadan period of one month, was converted into a brilliant manifestation when Premier Mussolini decided to pay a surprise visit to the quarter of the city inhabited by Mussulmans.

The Premier's appearance at the gate of the ancient city, accompanied by a guard of honor, was followed by a great rush of Arabs through the narrow lanes. Parades in which huge flags were carried, the sacred green flag and multi-colored tribal ones with the star and crescent, comprising singers, dancers and flagellating fakirs, which had been flitting through the streets all day long, converged to meet the premier.

STORMY CLASH IN BINGO TRIAL

Crown Prosecutor Wrathy at Interruptions By Defense Counsel.

MYERS ON TRIAL.

WINNIPEG, Man., April 14 (Canadian Press)—Charges were made yesterday by R. A. Bonnar, K.C., senior defence counsel for Joseph Myers, that the Attorney General of Manitoba had allowed his office to be used in a conspiracy to ruin his client. Myers is facing trial on charges of making false statements in connection with the operation of the Bingo Gold Mines.

Stormy clashes between opposing counsel featured yesterday's hearing. R. B. Graham, K.C., crown prosecutor, became particularly wrathful at continuous interruptions. He threatened to "throw up his brief" unless the practice was discontinued.

"Never before in all my experience have I seen such disgraceful exhibition as has taken place today," Mr. Graham asserted. On several occasions he said he had been tempted to quit, but such a course he stated would be unfair to Myers and leave doubt in the mind of the public.

Harrison S. Coe, mining engineer, was the only witness examined. Objection was raised by defence council to evidence given by Harrison relating to the results of his assays made from samples taken from the mine. The witness was withdrawn pending argument as to the admissibility of his evidence.

Grandmother Knew

There Was Nothing So Good for Congestion and Colds as Mustard

But the old-fashioned mustard plaster burnt and blistered. Get the relief and help that mustard plasters gave, without the plaster and without the blister.

Musterole does it. It is a clean, white ointment, made with oil of mustard. Gently rub it in. See how quickly the pain disappears.

Try Musterole for sore throat, bronchitis, tonsilitis, croup, stiff neck, asthma, neuralgia, headache, congestion, pleurisy, rheumatism, lumbago pains and aches of the back or joints, sprains, sore muscles, bruises, chilblains, frosted feet, colds of the chest (it may prevent pneumonia.)

The Musterole Co. of Canada, Ltd. Montreal

MUSTEROLE
WILL NOT BLISTER

Better than a mustard plaster

ARBITRATION OF SOLDIER LAND VALUES BY COUNTY JUDGE URGED BY CRITICS IN COMMONS DEBATE

Hon. Mr. Stewart Proposes Three Arbitrators, Including County Judge.

SOME CHANGES.

Suggestions From Former Committee Discussion Incorporated in Bill.

OTTAWA, Ont., April 14 (by Canadian Press)—In committee of the whole Tuesday afternoon, the House of Commons took up for the second time the Government's bill for the revaluation of Soldiers' Settlement lands.

Hon. Charles Stewart, Minister of the Interior, presented a revised bill to the committee embodying suggestions made by members of the house when the bill was debated previously. Mr. Stewart explained that the changes were to give every man who had been forced off his land on account of debt an opportunity to return; a slight change in the basis of compensation of revaluation, and the appointment of a county court judge together with a representative of the Settlement Board and a representative of the soldiers to act as district arbitration committees.

Rt. Hon. Arthur Meighen, leader of the Opposition, pointed out that the representative of the Board and the settler would in the first place endeavour to settle on a revaluation and if they agreed, there would be no need for a committee. As the committee stood, under the revised bill, it was simply mummery because the judges would be the sole one who would determine revaluation in any event, and the minister himself would be free of all responsibility. Nothing ould be gained by having the two representatives on the committee. The whole responsibility should be placed upon the judge.

Meaning Vague

J. A. Clark (Conservative-Vancouver-Burrard) thought that the phrasecology of the bill was somewhat vague respecting the appointment of the representative of the soldiers on the various district arbitration committees. What course would be pursued, he questioned, where there was no soldier organization in the particular district in which the soldier settler was residing. If for instance, the person applying for revaluation was the only soldier settler on some island on the British Columbia coast, would this man be his own representative on the arbitration committee. The bill, he reiterated, was very indefinite in its clause determining who should represent the soldiers on these committees.

General Clark said he thought the Minister would be well advised to leave questions of arbitration with the county court judge, eliminating the two other members of the arbitration committee as provided in the bill. This he thought, would be the fairest method for all parties concerned.

Would Save Fees

W. A. Boys (Conservative Simcoe North) agreed with General Clark. He suggested that the minister change the bill so as to give to county court judges the power to act as sole arbitrator in disputes over the valuation of soldier settlers lands. This would mean a saving of possibly $20 a day for each arbitration committee. This money might be turned over to soldiers for the purpose of assisting them in preparing their cases.

Hon. Charles Stewart said he thought that the arbitration committee as provided for in the bill was preferable to the county court judge acting alone.

J. L. Brown (Progressive, Lisgar) consider that district arbitration committees, composed of three members as now proposed, would make a greater appeal to soldier settlers.

C. G. Power (Liberal, Quebec South) believed that a county court judge alone should compose the tribunal adjudicating upon cases of revaluation. Considerable money had been "squandered" on the scheme of soldier settlement, which had been "badly conceived and badly administered." The country should therefore endeavour to get out of this matter as cheaply as possible, by the appointment of a county court judge instead of an arbitration committee of three members.

Mr. Meighen advocated having every case of revaluation dealt with by a judge of the county court. The responsibility of assessing the value of the land should be placed on the shoulders of the judge.

Too Cumbersome

T. L. Church (Conservative, Northwest Toronto) said that the machinery proposed in the bill was entirely too cumbersome. The provision for arbitration was as elaborate as that required for the acquisition of a great line of railway.

"If this is the best the country can do for the returned soldier, the quicker the bill is withdrawn and the men get off the land the better," said Mr. Church. He thought the "red tape" should be cut out and the claims of the men dealt with quickly. Instead of having the arbitration committees, why not appoint a commission with powers to go through the country and deal with these claims.

Several opposition members, including Brigadier General J. A. Clark of Burrard, and Col. James Arthurs of Parry Sound supported the proposal that a county court judge might very well be the sole arbiter in any disputes arising out of the revaluation process.

W. A. Boys (Conservative, North Simcoe) suggested that if the minister was "bent on this arbitration business" each soldier settler having a grievance should be able to name his own representative on the arbitration board.

Mr. Stewart asked if that meant that every individual soldier could name his own representative.

"Absolutely," retorted Mr. Boys. He thought that the soldier who had everything he possessed tied up in a farm deserved more consideration than anybody else. His interests should be protected by every possible precaution.

Mr. Boys also suggested that by the time the bill became law, there would be considerably less than the six months' notice tentatively promised by the minister. The soldier who had abandoned his land as a hopeless venture under the old valuation shrould get at least six months' notice of his right to reclaim it under the new valuation. If the time limit was arbitrarily fixed as October 1 next, this would not give anything like six months in which the disappointed soldier settler could arrange to return to his farm.

HURONIAN MINE IS TO OPERATE AGAIN

Montreal Company Unload Two Cars of Machinery.

PORT ARTHUR, Ont., April 14. —(Canadian Press.)—The Shields Improvement Company of Montreal has commenced work in connection with the re-operation of the old Huronian mine near Kashabowie. Two cars of machinery and effects were unloaded Monday augmenting other material received about a week ago. Construction of buildings for the men will commence immediately. J. Harkness, mining engineer, is in charge of operations for the Montreal company. Thirteen claims in the field have been staked and it is probable many more will be registered when working conditions are satisfactory. The Huronian mine was a first class gold property forty years ago, but operations were discontinued owing to transportation difficulties. Approximately 3,000 acres in mining claims have been taken up around Kashabowie.

Options On Claims.

Announcement is made of the negotiation of options on eight more claims in the Beardmore gold area, the price in each case is ten thousand dollars. The buyers are the same syndicate as has secured options on a number of other claims in the same vicinity recently. Substantial payments were made on the signing of the agreements. Bruce L. Morrison acted as agent for the negotiating parties.

The Greatest Month

More commercial firms took deliveries of Graham Brothers Trucks in March than in any month in the Company's history.

January set a record, February brought another—and March surpassed them both.

When you realize that Graham Brothers are the largest exclusive truck manufacturers in the world this statement becomes a business message of genuine importance.

Record sales under such circumstances are the best possible confirmation of superior service.

1 Ton Chassis - - $1350
1½ Ton Chassis - 1725
MBM Low Chassis 1795
F. O. B. Toronto, Taxes to be added

V. M. EASTWOOD

Show Rooms, corner Water and Brock streets

A. E. CALDWELL, Port Hope
T. S. TAIT & SON, Campbellford

GRAHAM BROTHERS TRUCKS SOLD BY DODGE BROTHERS DEALERS EVERYWHERE

Peggy Joyce Has Rival Wife Claims Comstock

CHICAGO, April 14.—(Canadian Press.)—Stanford E. Comstock, real estate dealer, who Peggy Joyce yesterday announced would wed her, was claimed last night by Mrs. Evelyn Comstock of Chicago, as her legal husband.

Mrs. Comstock said that attorneys had advised her that the divorce from her obtained by Comstock last fall in Florida was invalid because he did not give her legal notification of his intention to file proceedings.

Furthermore it was asserted by Mrs. Comstock, who is employed in a clothing shop here, that she and Comstock had lived together after the filing of the suit for divorce, that she had spent the winter with Comstock in Florida and that three weeks ago they were in New York together.

The university of these days is a collection of books. —Carlyle.

PENSIONS FOR BLIND.

OTTAWA, April 14 (Canadian Press).—J. S. Woodsworth (Labor, Winnipeg North Centre) presented a petition in the House Tuesday, urging the payment of pensions to the blind.

The petition was signed by a number of blind citizens of the city of Winnipeg, and other residents of the Province of Manitoba.

Destroy Roaches

and water bugs, which thrive around sinks, drains, etc., by using

Parke's Roachbane

Just sprinkle it around all hiding places of the insects.

25c, 50c and $1 Tins

Bond's Drug Store

Cor. of George and Hunter Sts.

DO YOU REMEMBER?

In the course of interviews while the story was being picked up, Morton told the writer:

• • •

"There is nothing so killing to a woman as indifference."

• • •

"Is she a bad woman? It is only those who hurt others intentionally, because of malice, who are "bad."

• • •

"A man may be fond of a woman—even be in love with her—but if she is always exploding emotional dynamite under him making scenes, and keeping him acutely uncomfortable, he is going to wander away.

That Harry Morton a few days ago was reported as saying at a dinner party "Women Love Trouble."

The despatch quoted Morton as declaring: "Women Love Trouble." If they haven't any they go out and make some for themselves.

This opened up a wide question—a question that is answered in the story The Examiner will publish on Saturday. It is the story of Morton and "THESE WOMEN" and their life.

Do you agree with these statements by Morton?

• • •

"You meet them and smile, and don't pay any further attention. That makes them crazy with curiosity, and they go right after you. Women do that way."

• • •

"I ought to have learned by this time never to debate with a woman."

• • •

"As you get older you will find that you have enough to do to look after your own morals, without sitting in judgment on the morals of others.

• • •

"You can't win a man's love, or hold it, by keeping him in hot water."

LOOK FOR THE STORY!

The Evening Examiner

PHONES—Editorial 1661. Business Office, 1666. Private Branch Exchange to all Departments.

The Examiner is a member of the Audit Bureau of Circulation.

The Daily Examiner, published every lawful evening, by The Peterborough Examiner, Limited. Office, 415 George street. $6.00 per year, delivered in city; out-of-town subscribers by mail, $4.00 a year.

The Weekly Examiner, published every Thursday. Subscription price $1.50 a year.

J. S. REPRESENTATIVES

Special U. S. Representatives—W. H. Stockwell, 839 People's Gas Building, Chicago Ill.
New York—Chas. P. Miller, 286 Fifth Avenue.
Advertising Rates on application.
E. E. GLOVER, Managing Director.

WEDNESDAY, APRIL 14, 1926.

THE FULL STOP PLAN.

The citizens who declared that Peterboro is not large enough to need a full stop policy as a means of preventing traffic accidents may be surprised to learn that the town of Lindsay has adopted such a plan, requiring motor cars entering Kent street to come to a stop before doing so.

Members of the Lindsay Council took that step because they were convinced from what they had seen elsewhere that a regulation of this nature has a very marked reaction on driving conditions, materially reducing the number of accidents.

If such a precaution is considered necessary in Lindsay, what is to be said of the situation in Peterboro with its much heavier traffic and with street cars, motor buses, etc., supplying a further element of danger than exists in Lindsay?

AN OBSOLETE POLICY.

The members of the Peterboro County Council may be a live, aggressive body of representatives, but they are living in the past in the treatment they accord the press in connection with the publication of their deliberations. They have adopted a policy which excludes press representatives from their committee meetings.

When it is remembered that the great bulk of county business is transacted in committee, this action on the part of the county legislators deprives the people of the county of the privilege as well as right of being informed regarding the activities of those who are elected to serve and represent them.

Victoria County Council is more progressive in this particular. All committee meetings of the county are thrown open to the press. The members of the Council have confidence in the good judgment of the press representatives, and this confidence is respected.

The deliberations of the county body are reported in full, and there never has been any attempt to exclude the press or blue pencil any of its reports. —Lindsay Post.

ASHBURNHAM'S COMPLAINT.

Mr. Jos. A. O'Brien does his fellow-citizens of Ashburnham a good service in calling attention in a letter to the Examiner to the manner in which that section of the city has been more or less neglected in the matter of municipal improvements and services.

While this is by no means a new grievance, yet the "corroborative detail" with which Mr. O'Brien outlines some of the matters in which Ashburnham has been passed by makes his letter an indictment of conditions that should not go unnoticed by members of the Council.

There are advocates of the ward system of electing Aldemen, who claim that the failure of East City to receive everything in the way of improvements that its residents would like is proof that the ward system is superior.

For some years that portion of Peterboro has been without representation in the Council, and that fact may perhaps be responsible for the failure of the Aldermen to recognize the claims of Ashburnham to consideration.

At all events there is no doubt that Mr. O'Brien's communication accurately voices the sentiment of his fellow-residents of East City, and the facts he has brought to the attention of the Council should receive consideration.

THE Y.M.C.A. CAMPAIGN.

In calling attention to the campaign being conducted on behalf of the Y.M.C.A., it is scarcely necessary for the Examiner to stress the value of this organization to the community.

The Y.M.C.A. has been a strong factor for good ever since it was first organized here.

Its headquarters is a rallying point for the boys and young men of the community, not to say for some of the older ones as well, and it is impossible to estimate the benefit derived from the institution by those who have learned to appreciate the opportunities offered by such an organization.

The financial burden of carrying on such an institution is necessarily heavy, and it is almost impossible to ensure a balanced budget.

The association provides many facilities for recreation and education, and all of these things represent a heavy outlay that cannot always be met by the revenue.

This year the association is endeavouring to raise $5,000, which just about represents the difference between the cost of the facilities offered the boys and the membership fee charged the latter.

Were the fee to be raised to a point at which it equalled the cost per member many boys, most of them in fact, would find it impossible to become members of the Y.M.C.A., and thus would lose the benefit of the Y.M.C.A. work.

The business men who are members of the institution, of course, pay their full per member costs, but it can readily be recognized that such a policy in the cases of boys would be prohibitive.

Hence the association appeals to citizens who are interested in boys and appreciate what the Y.M.C.A. is doing to come to the rescue and make it possible to carry on.

MORE THAN ONE OFFENDER.

It is but justice to the County Council to point out it is not the only public body to follow the practice of barring the press from its committee meetings.

Another offender in this respect is the local Board of Education.

Here is a body that spends a lot of our money —too much some people say, but that is beside the mark—and yet the ratepayers are given only a sketchy report of the proceedings because the important business of the Board is threshed out in camera and usually ratified without much discussion in the open Board meeting.

The Examiner is thus barred from providing its readers with a report of the discussion of important issues, seeing that this takes place in committee and reporters find the door closed to them.

The people who pay taxes surely are entitled to more than a bare report of the decisions of such bodies as the Board of Education and the County Council.

They surely have a right not only to know what is being done by such bodies but also to know how the decisions are arrived at, and there is no way open for the furnishing of such information.

A correspondent points out that he has been struck by the contrast between the complete reports given by the Examiner of the meetings of the County Council of Northumberland and Durham and the meagre articles dealing with the meetings of the Peterboro County Council.

Precisely.

The Examiner representative who covers the meetings of the United Counties Council is welcomed at every committee session, and the result is that the ratepayers of those counties who read the Examiner —and the number is rapidly increasing—find a bright, newsy, accurate report of the debates and proceedings.

Here at home there is no chance for the same service.

Most of the business is transacted in committee —and the Peterboro County Council, different from the municipal government of Northumberland and Durham and of Victoria, refuse to permit a reporter being present.

The Examiner is sure that public opinion is strongly in favour of opening the doors of County Council and Board of Education committee rooms to representatives of the press.

THE MAPLE SYRUP REGULATIONS.

A contributor to the Farmers' Sun protests against the new regulations governing the labelling of maple syrup upon the ground that it constitutes one more of the apparently one-sided restrictions imposed by the Government upon farmers. The new regulations require that the containers of maple syrup shall be labelled with the name of the article, the name and address of the individual or firm assuming responsibility for the package, and the volume and net contents. There are similar regulations governing the sale of honey; eggs, cheese and butter are graded; cream is to fall under the same heading; while all seeds must be inspected before being offered for sale. This correspondent makes the claim that the restrictions are too one-sided and that the farmer should also be given protection against faulty wire-fencing, poorly-manufactured agricultural implements, shoddy clothing and shoes, and the like, it being held that the producers of these and other articles which the farmer requires should also be required to label them.

This writer misses one or two points which differentiate the products of the farm from those of the factory. In the first place, maple syrup, in common with eggs, cream, butter, cheese, honey and practically everything else that is produced upon the farm, is destined for human consumption. Upon its purity a great deal may depend. If it is of poor quality or adulterated, it is the human mechanism which may suffer. The compulsory labelling of containers is another safeguard towards assuring the purity of maple syrup and enabling inspectors to trace cases of adulteration to their source. The placing of the maker's name upon the package is a guarantee of his responsibility, just as the placing of a label upon a can of condensed milk, of prepared meat or of vegetables is a guarantee of responsibility. The consumer, being in possession of the maker's name, has some recourse in the event of the product being found unsatisfactory and it will be an incentive to the producers of maple syrup to maintain quality at its highest peak.

There is also the consideration to be remembered that the labelling of maple syrup will be good business upon the part of the producer. If the consumer is satisfied that the article he buys is genuine and if it bears the certificate of its maker as to that genuineness, he will be ready to pay a little more for it than he would for an article which is uncertified. This has been the experience in other branches of industry which have adopted the same safeguards. The producer of certified milk is usually able to command a larger price than the producer whose milk is not certified. People are willing to pay more for it because they know that it is pure and can do no injury to them. Just so in other directions. The manufacturer of clothing who vouches for its quality obtains a higher price and increases the demand for it. Consumers know that the clothing is dependable and buy more of it. The manufacturer of shoes who similarly vouches for their quality shares the same experience. More and more manufacturers are discovering the wisdom of branding their products, and it would be a very good idea if still more would follow the same practice. It is the best guarantee that a consumer can obtain, and it is the best protection that a manufacturer can assume. The farmers will not be the losers through the adoption of the new regulations regarding maple syrup any more than they have been losers through the regulations governing the marketing of other farm products. They may cause them a little more trouble at the outset, but in the long run they will be found both advantageous and profitable. No information has been volunteered by the Government concerning the reason for their imposition, but it would not be strange to find that the demand has come from the maple syrup producers themselves as a means of bringing their product upon an equality with other farm manufactures.—Brockville Recorder and Times.

EDITORIAL NOTES AND COMMENT.

Who is going to be the first citizen to complain because the streets have not been oiled yet?

These are the days when a good citizen proves his right to the title by refusing to take a short-cut over somebody's lawn.

Mederic Martin is again Mayor of Montreal, this time by 22,000 majority, which seems to indicate there is not very much in the old saying, "They can't come back."

Mayor-elect Martin's success in Montreal is likely to stimulate Tommy Church in a new drive for the Toronto mayoralty.

"Commanders maintain silence," says a contemporary in regard to the Vimy Ridge "inside story." And it would have been better had every one else done so.

Fascism is to spread to other countries, according to Mussolini. Still the Italian dictator may be wrong on this point as many people believe him to have been on others.

— RADIO — PROGRAMS

FOR WEDNESDAY, APRIL 14.

BEST PICK

WMCA (341) Cazenovia, N.Y. 6—Orchestra. 8—Musical. 10:30—Creole Follies. 12—Variety.

WWJ (352.7) Detroit, Mich. 6;—Concert. 8—Orchestra and soloists. 9—Dance tunes.

KPRC (296.9) Houston, Tex. 6:30—Orchestra. 8:30—Piano. 11—Orchestra.

KOA (322.4) Denver, Colo. 6:30—Concert. 8—Instrumental and vocal. 10—Orchestra.

WEBH (370) Chicago, Ill. 7—Orchestra and soloists. 9:15—Band. 11—Orchestra.

KFI (467) Los Angeles, Calif. 7—String ensemble. 8—Vocal. 9—Instrumental. 10—Popular.

EASTERN TIME

WEAF (492) New York City. 4—Corinne C. Griffen, contralto. 4:15—Arthur Wechsler, pianist. 4:30—Antonio Lanasa, tenor. 4:45—Mary Gilchrist, story teller. 5—Vincent Lopez and orchestra. 6—Dinner music. 7—Synagogue services. 7:30—Chamber Musicale. To WJAR (305.9). 8—"The Shinola Merrymakers and the Gentleman of the 2 in 1." To WEEI (476), WTAG (268), WCAE (461.3), WWJ (352.7), WJAR (305.9), WOO (508.2), WOC (484), KSD (545.1), WCCO (416.4), WCAP (469), WSAI (325.9), WGR (319). 8:30—"Davis Saxophone Octette." To WOO (508.2), WCAE (461.3), WJAR (305.9), WGR (319), WTAG (268), WEEI (476), WSAI (325.9). 9—"Ipana Troubadours." To WEEI (476), WCAP (469), WWJ (352.7), WCCO (416.4), WGR (319), KSD (545.1), WLIB (302.8), WSAI (325.9). 10—"The Two Vagabonds." 11—Hughie Barrett and orchestra.

WRC (469) Washington, D.C. 5—Organ.

WIP (508.2) Philadelphia, Pa. 6:05—Orchestra.

WNYC (526) New York City. 6:20—Piano. 7:35—Vocal. 8—Orchestra. 9—Vocal and instrumental.

KDKA (309) Pittsburgh, Pa. 6:30—Concert. 8:30—Concert.

WCAE (461.3) Pittsburgh, Pa. 6:30—Concert. 9—Studio. 10—Orchestra.

WGHB (266) Clearwater, Fla. 6:30—Orchestra. 7:30—Vocal. 11:45—Frolic.

WRNY (258.5) New York City. 6:30—Orchestra. 8—Studio. 8:30—Vocal and instrumental.

WTIC (348.6) Hartford, Conn. 6:30—Trio. 8—Variety. 9:15—Piano.

WBZ (333.1) Springfield, Mass. 6:45—Ensemble. 8—Studio. 9—Variety.

WGY (379.5) Schenectady, N.Y. 7—Orchestra. 8—Musical.

WJZ (455) New York City. 7—Orchestra. 8:30—Concert. 10:45—Orchestra.

WCAP (469) Washington, D. C. 7—Variety.

WEAR (389.4) Cleveland, O. 7—Orchestra.

CFCA (356) Toronto, Canada. 7—Band. 11—Orchestra.

WAHG (316) Richmond Hill, N.Y. 7:45—Vocal and instrumental. 9:20—Vocal. 10:30—Orchestra.

WLIT (394.5) Philadelphia, Pa. 8—Studio. 9—Variety. 10—Orchestra.

CENTRAL TIME

WHAS (399.8) Louisville, Ky. 4—Concert. 7:30—Vocal and instrumental.

WSB (428.3) Atlanta, Ga. 5—Entertainers. 10:45—Orchestra.

KFAB (340.7) Lincoln, Neb. 5:30—Concert. 8:30—Orchestra and soloists.

WJJD (302.8) Mooseheart, Ill. 5:30—Concert. 8—Studio. 12:30—Variety.

KYW (536) Chicago, Ill. 6—Concert. 7:30—Musical. 10—Revue.

WHO (526) Des Moines, Ia. 6—Orchestra. 8:15—Vocal and instrumental. 9—Orchestra.

WSWS (275.8) Chicago, Ill. 6—Vocal. 8—Orchestra and soloists. 10—Popular.

WKRC (423) Cincinnati, O. 6—Orchestra. 8:15—Vocal. 9—Instrumental. 12—Orchestra.

WMAQ (447.5) Chicago, Ill. 6—Organ. 6:30—Orchestra. 8:35—Variety.

WSM (282.8) Nashville, Tenn. 6:30—Concert. 8—Musical. 10—Studio.

WQJ (447.5) Chicago, Ill. 7—Concert. 10—Orchestra. 1—Ginger Hour.

KFNF (266) Shenandoah, Ia. 7—Concert.

WLW (422.3) Cincinnati, O. 7—Concert. 10—Orchestra. 10:30—Vocal. 11:15—Organ.

WMBB (250) Chicago, Ill. 7—Vocal and instrumental. 9—Orchestra and soloists.

KSD (545.1) St. Louis, Mo. 7:30—Orchestra.

WBBM (226) Chicago, Ill. 8—Orchestra and soloists. 12—Variety.

WDAF (365.6) Kansas City, Mo. 8—Dramatic. 9—Classical. 11:45—Frolic.

WEMC (286) Berrien Springs, Mich. 8:15—Orchestra and soloists.

WCCO (416.4) St. Paul-Minneapolis. 9—Orchestra. 10:30—Organ.

WJAZ (322.4) Chicago, Ill. 9—Orchestra.

WOC (484) Davenport, Ia. 9—Musical.

WORD (275) Chicago, Ill. 9—Concert.

KTHS (374.8) Hot Springs, Ark. 9—Instrumental. 9:15—Orchestra. 10:30—Variety.

MOUNTAIN TIME

KSL (300) Salt Lake city, Utah. 7:30—Popular. 8—Band. 9:30—Orchestra.

KFWA (261) Ogden, Utah. 9—Dance tunes.

PACIFIC TIME

KGO (361.2) San Francisco, Calif. 4—Concert. 6—Orchestra.

KGW (491.5) Portland, Ore. 6—Concert. 8—Band. 9—Vocal and instrumental. 10—Studio.

KPO (428.3) San Francisco, Calif. 6:30—Orchestra. 8—Vocal. 9—Orchestral selections.

KNX (337) Los Angeles, Calif. 7—Variety. 8—Features. 11—Orchestra.

KHJ (405.2) Los Angeles, Calif. 8—Mexican music.

The evil that men do lives after them;
The good is oft interred with their bones.
—Shakespeare.

You can't find a better 10¢ cigar

OVIDO Congress

SAVE THE BANDS

New contest to be announced soon.

CATTLE, GRAIN AND PRODUCE

Peterboro—Toronto—Montreal
Winnipeg

RETAIL.

Fruit.

Bananas, 40-50c doz.; oranges, 30-90c doz.; blood oranges, 40c doz.; grapefruit, 2 to 4 for 25c; lemons, 40c doz; layer figs, 30-40c lb.; cooking figs, 3 pounds for 25 cents; dates, 2 and 3 pounds for 25 cents; cooking apples, 15-25c peck; Tolman Sweets, 30c peck; Spies, 35-50c peck; pears, 3 for 25c; cranberries, 20-25c lb.; cocoanuts, 10-20c each; pineapples, 30-35c each; California grapes, 25c lb.; Malaga white grapes, 50-75c lb.; Jonathan apples, 40c pk; honeydew melons, $1-$1.25 each; strawberries 35c pt. box.

Vegetables.

Potatoes, 65-70c peck; carrots, 25c peck, new carrots, 2 bunches 25c; turnips, 15-18c peck; parsnips, 40c peck; cooking onions, 4 lbs, 25c; Spanish onions, 3 lbs., 25c; cabbage, 10-20c head; new cabbage, 10c lb.; head lettuce, 20-25c each; leaf lettuce, 5c bunch; celery, 15-25c bunch; parsley, 5c; California peppers, 10c each; sweet potatoes, 2 lbs. for 25c; tomatoes, 30-35c lb; California, 30c lb; mushrooms, $1 lb; dried beans, 4 lbs, 25c; California cauliflower, 40c each; rhubarb, 2 bunches, 25c; asparagus, 15-65c (small and large) bunch; radishes, 10c bunch; green onions, 5c bunch; artichokes, 15c; cucumbers, 35-50c each; spinach 20c lb; string beans, 40c lb; egg plant, 25-50c each.

Nuts.

Mixed, 25-35c lb; peanuts in shell, 25c lb.; shelled walnuts, 20-45c lb.; broken, 40c whole halves, 70c lb; California budded, 49c lb.; almonds, 70c lb.; filberts, 60c lb.; chestnuts, 30c lb; pecans, 40-75c lb.

Dairy Produce.

Butter — Creamery, 45-47c lb.; dairy, 43-45c lb.; lard, 20-28c lb.; shortening, 17-19c lb.

Eggs—Extras, 33c dozen; firsts, 29-30c dozen; seconds, 25c dozen.

Cheese—28-40c lb.; Roquefort cheese, 60c lb.

Honey—Clover, 5 lb. pail, 65-70c; 20 cents pound; herrings, 20 cents amber, 50c; comb, 19-30c each.

Fish.

Sea salmon, 25c lb.; whitefish, 18c lb.; halibut, 30c lb.; finnan haddie, 20-25 lb. fillets, 23-27c lb.; codfish, 20c lb.; shrimps, 50c pt; kippers, 25c lb.; salmon snacks, 30c; kipperines, 30c; smelts, 30c lb.

Meats.

Beef, 10-30c lb; lamb, 15-35c; mutton, 12-28c; pork, 23-30; bacon, 37-45c; sausage, 18-20c; chicken, 20-30c lb.

Flour.

Flour, half barrel, $4.50; pastry, 24 lb. bag, $1.05;-$1.15; bread, 24 lb. bag, $1.25.

WHOLESALE.

Grain.

Fall wheat, $1.25 bushel; spring wheat, $1.20 bushel; barley, 55-60c; rye, 80c; oats, 40c; peas, $1.10-$1.25; sweet clover, $2.25; alfalfa, $6-$7 bushel; buckwheat, 62 cents bushel.

Hay, Bran, Etc

Hay, baled, $12-$14; loose, $12; straw, baled, $8; bran, $27; shorts, $29.

Hides and Wool.

Cow hides, 6-7c lb.; horse, $3.00-$3.25 each; calf skins, 10-12c lb.; lamb skins, $1.00-$1.25 each; shearlings, 25-35c each.

Wool—Fine and coarse, 18c lb.; rejects, 12c lb.

Hogs.

Dressed—Head on, $20.75; head off, $21.75.

Live hogs—Thick, smooth, $15.00 cwt.; select grade, $14.25 cwt.

TORONTO LIVESTOCK.

TORONTO, April 13.—Rogers and Maybee bought 600 export steers and bulls on Monday and a car today will about complete this week's buy. The firm's purchase shows steers steady to 10 cents a cwt. lower and bulls quite steady. For export the top on choice steers was $8.25 a cwt. but Swifts paid $8.50 for a choice load of heavies. Light export steers sold on a parity with butchers at $7.50 to $7.75 a cwt. Export bulls averaged a little over $5 a cwt.

Owing to the carry-over trading was not too good this morning and only good to choice butchers' cows were in immediate enquiry. Some export steers are being carried and local butchers are taking part at $7.50 to $7.65. There is around 2500 head of cattle for sale today and unless trade broadens out later another heavy carry-over will result. On this morning's sales prices were about steady but the prospects are not good, especially for the less desirable butchers. One load of feeders averaging 925 lbs. sold at $6.10 a cwt. Baby beeves sold easier at $8 to $8.25 a cwt.

Buffalo is not too good a market for calves at present, and this market is left pretty much to itself. Choice and fancy calves are steady, but medium and poor calves are not a good sale. Top calves were 12 to 12½ cents and bunches of dairy calves sold at 8 and 8½ cents a pound.

With only a dribbling of domestic yearling lambs prices are keeping steady and any good lambs are worth 14 cents a pound. Spring lambs sold at $15 each.

Packers did not get all their own way on Monday and the proposed cut of 25 cents a cwt. was not effective. The same bid of $12.75 a cwt. f.o.b. is being made today but no sales were made during the morning.

Current Quotations.

Export steers choice	$8.00	$8.25
Heavy steers, good	7.00	7.75
Butchers' choice	7.25	7.50
Do., fair to good	6.50	7.00
Do., common	5.00	6.00
Do., com. to med.	3.50	4.50
Canners and cutters	2.50	3.50
Butchers bulls, good to choice	4.75	5.75
Do., Medium	4.00	4.50
Do., bologna	3.25	3.75
Feeders, good	6.00	6.50
Do., fair	5.25	5.75
Stockers, good	5.00	5.50
Do., fair	4.50	5.00
Milch cows and springers good	80.00	100.00
Do., fair	60.00	70.00
Calves, choice	12.50	13.50
Do., medium	9.00	10.00
Do., grassers	5.00	6.00
Lambs, choice	14.00	.....
Do., medium	12.00	13.00
Sheep, choice, light	8.00	9.00
Do., heavies and culls	4.00	6.00
Hogs, f.o.b.	13.00	.....
Do., fed and watered	13.60	.....
Do., off cars	14.00	.....

EGG MARKETS.

OTTAWA, Ont., April 14.—(Canadian Press).—Local arrivals in Eastern centres continue to increase but no price change is reported today.

Toronto—Western eggs are offered here at extras 29 firsts 27, seconds 24 cases free f.o.b. Regina. The freight cost from Regina is 3 3-4c.

Montreal—Prices to retailers extras 36 to 37, firsts 33 to 34, seconds 31 to 32.

Winnipeg—Country shippers now selling extras 26, firsts 24, seconds 18. Prices to retailers extras 29, firsts 27, seconds 21.

MONTREAL GRAIN AND PRODUCE.

MONTREAL, April 13. — Canadian Press. — The demand from the continent and the United Kingdom for Canadian grain on the Montreal market to-day was good, but owing to the sharp rise in prices at other grain centres the volume of business was checked to some extent. The only sale made was a few loads of Manitoba wheat and oats for April shipment.

The feature of the domestic trade was the demand from New York exporters for spot supplies of Manitoba wheat and Canadian western oats, and sales of round lots of No. 2 Northern wheat were made at 14c per bushel over the Winnipeg May option, and No. 2 Canadion western oats at 12c per bushel over, c.i.f. Montreal. The spot market for oats was stronger and prices were advanced ½c to 1c per bushel.

While a stronger feeling prevailed the flour trade prices for spring and winter wheat grades were unchanged.

The feature of the millfeed trade at present is the great scarcity of shorts, which is attributed to the small production for the season of the year and millers are finding it difficult to fill orders. The market for standard grades of rolled was firm. A steady feeling continued to prevail in the local egg situation owing to the fact that receipts have not increased sufficiently yet to be a bearish factor. The consumptive demand is steadily increasing and in consequence the volume of business in a jobbing way was more active. The receipts to-day were 3121 cases, as against 2139 for the same day last week, and 6778 for the corresponding day a year ago. In a wholesale way sales of odd cars of western eggs were made at 28½c per doz. for extras, at 26 1-2c for first, and at 23½ f.o.b. Edmonton.

The receipts of butter in Montreal were 349 packages, as against 5087 for the same day last week, and 336 for the corresponding day a year ago. The firmer feeling that prevailed in the trade on Monday developed into strength and prices scored another advance of ½c per lb. There was a steady demand from local buyers for 100 and 200 package lots and an increased volume of business was done with sales of Australian No. 1 pasteurized creamery butter at 37½c to 37c per lb., and small lots of Canadian fresh made No. 1 pasteurized creamery sold at the same figures.

The receipts of cheese were 378 boxes as compared with 205 for the same day last week and 1640 for the corresponding day a year ago. There was no improvement in the condition of the market.

CHICAGO GRAIN.

CHICAGO, April 13. Canadian Press.—Rushes to buy to ovoid being trapped through chance exhaustion of Map supplies of wheat here, forced the wheat market up 5c a bushel today. Closing prices on wheat were unsettled, 2 3-8 to 4 3-4c net higher, May (new) $1.63 3-4 to $1.63 7-8 and July $1.39 1-8 to $1.39¼, with corn at 1½ to 1 7-8c advance; oats 1-8 to ¼ to 3-8c up, and provisions varying from 2c decline to a rise of 5c.

Word that a blizzard was putting a stop to the seeding of new spring wheat in Canad gave emphasis to scarcity of old wheat here and to reports which were circulated that shipments of any great amount of wheat to Chicago from other large markets within the next month appeared improbable. Delays to spring seeding south of the Canadian boundary were also given attention and notice was likewise taken of sharper inquiries from domestic millers for wheat in Canada gave emphasis to els in the world's available this week was another stimulating influence. Besides, export purchasing of North American wheat to-day was estimated at well above 1,000,000 bushels.

STERLING RATES.

MONTREAL, April 13. — Canadian Press. — Sterling Exchange rates were quoted here to-day as follows:

Sterling demand, $4.85 1-8.
Sterling cables, $4.85 5-8.

There is a divinity that shapes our ends,
Rough-hew them how we will.
—Shakespeare.

Oh, what a tangled web we weave
When first we practice to deceive.
—Scott.

The same materials and the same skill which put miles of wear into Goodyear Cord Tires put seasons of Wear into GOODYEAR CORD HOSE

GOODYEAR
MADE IN CANADA
CORD HOSE

VOICE OF THE PEOPLE.

CLEAN-UP NEEDED.

The Editor of The Examiner:

Dear Sir,—"Club Man's" letter in your paper last night shows just the necessity for a story such as you promise to publish on Saturday. The fact that there are men in Peterborough who are afraid that their goings-on will be given the light of day indicates that some clean-up is needed.

Yours truly,
CHURCH MAN.

MEN HAVE OTHER OBLIGATIONS.

The Editor of The Examiner:

Dear Mr. Editor,—The statement made by "Club Man" in your issue of last night that what a man does in his private life is his own concern is beside the point. What a man does in his private life to HIMSELF may be his own concern, within certain limits, but what he does to others is a public matter.

If, as your statements seem to indicate, there are men who are menacing the lives of women, then they should be shown up. Tell the story honestly, and leave the people to judge.

If your aim is true you can stand a little back-fire.

Yours faithfully,
HURRELL McKENZIE.

"NERVE" IS NEEDED TO DO CIVIC BUSINESS.

The Editor of The Examiner:

Dear Sir,—The letter by Mr. Elliott printed in last night's Examiner is nothing short of foolish in the opinion it expresses. Does Mr. Elliott speak for the County Council of Peterborough; or is this his private opinion as "commission clerk"?

His remarks about the Aldermanic Board of the city would indicate that he is not on the best of terms with that body. Why have they specially "sacrificing" nerve? And who wants a Councillor without nerve? By saying the City Council shows nerve by throwing its committee meetings open, does he imply that the County Councillors are lacking in the courage to place their business before the people? Surely his authority does not go that far!

The question does not involve a matter of Parliamentary procedure. The people want to know their own business. Durham, Northumberland, Victoria—all counties around us—make their business public.

That is the issue—why are the voters of Peterborough County shut out?

Yours truly.
RATEPAYER.

A THOUGHT FOR TODAY

TWO CLASSES.

There are two classes, those who serve and those who merely work.

Those who serve are always enthusiastic, because they like service. Those who merely work for wages are almost always agitators. Perhaps not official agitators, but agitators, nevertheless.

The individual who is interested in an industry will give the best evidence in all the world of his interest by what is called enthusiasm.

Enthusiasm is the most important element in human service. And in order to have this enthusiasm it is absolutely necessary for you to like your service.

Whatever you do, if you expect to do well, do it with all your enthusiasm.

TRENT RIVER NEWS.

TRENT RIVER, April 14.—Master Jack and Douglas Liberty of Healy Falls spent the Easter holidays with their sister, Mrs. Frank Pollock.

Many in this locality are sick with la grippe, and in some cases the entire household is confined to bed.

The results of the trapping season have been the smallest in years. Only a few trappers have secured as many as thirty skins.

Mr. and Mrs. Ridley Wood left on Saturday for Peterboro, where Mr. Wood, who has been sick for some time, is to undergo further treatment.

FABLES IN FACT.

THE TRAVELING MAN WAS STRANDED IN A VERY SMALL VILLAGE OVER THE SABBATH PERIOD WITH NOTHING ELSE TO DO HE JUST LOITERED AROUND A CERTAIN CORNER COMMA UNTIL HE GOT THE CONSTABLE'S GOAT PERIOD FINALLY THE OFFICER OF THE LAW WALKED UP AND THREATENED TO PINCH THE MAN PERIOD QUOTATION MARK NOT A BAD IDEA COMMA QUOTATION MARK SAID THE TRAVELER COMMA QUOTATION MARK MAYBE THAT'LL KEEP ME AWAKE PERIOD QUOTATION MARK

(Copyright, 1926, NEA Service Inc.)

Alfred Jingle would have said ~

"Capital, sir—excellent victuals—pleasant surroundings—quiet—restful—homey—oh, very!"

The voluble Alfred would have had no difficulty in persuading Mr. Pickwick to put up at such an ideal hostelry.

The snug, homey comfort of the old-time inn, with all the conveniences of a modern fire-proof hotel added, makes the Westminster unique.

Perfect equipment and cuisine; courteous service. On a beautiful residential street, yet close to the city's centre. Single room with bath, $2.50.

When you arrive in Toronto ask for a De Luxe Cab and say "Westminster"

Westminster
The Only Hotel of its Kind in Canada
240-242 Jarvis Str. Toronto

Roofs *that last longer*

When you roof your property bear the future in mind.

Don't be content with just a new roof covering. Get a roof that will wear stubbornly without repairs or further attention—a RU-BER-OID Roof that will give long service.

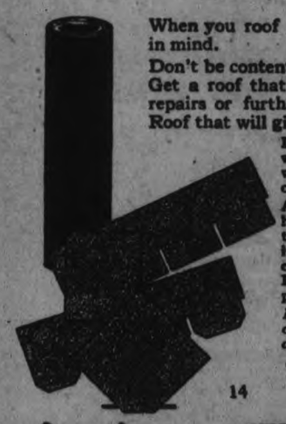

In the RU-BER-OID line you have a wide choice of durable, fire-resistant, weather-proof roofings for every type of building.

Asphalt Slate Surfaced Shingles for your home or garage. Prepared Roll Roofings to protect barns or outbuildings. And in addition, special built-up roofings composed of either Tarred Felt and Pitch or Asphalt Felt and Asphalt for permanent buildings with flat type roofs.

In all there are 50 different varieties of RU-BER-OID Roofings. Ask your dealer or roofer for details.

THE RUBEROID CO., LIMITED
Montreal - Toronto
Stocks at all large centres

14

RU-BER-OID ROOFINGS!
50 DIFFERENT GRADES

MORE SOBRIETY THAN IN STATES

Verdict of New York Mayor's Wife in London.

NO COMPARISON.

LONDON, April 14.—Mrs. James J. Walker, wife of the mayor of New York, has found "wet" England more sober than "dry" America.

Mrs. Walker arrived in England on Friday, and since then has had opportunities to observe the conduct of Londoners who can walk a block in almost any direction from where they happen to be and find a "pub," as the English call their saloons.

"Although I am not a 'wet'," Mrs. Walker told the United Press, "yet I am forced to admit that there is no comparison between the sobriety of 'wet' England and the intoxication of 'dry' America.

"I have not seen a single intoxicated person in England, although I have been up and around at 2 a.m. and have attended large banquets at which whisky and wine were served. The English appear to know how to take drinking judiciously.

"I do not recall having seen a single emptied glass at the end of a banquet at which there were 200 persons."

Mrs. Walker rested Monday from a strenuous week-end of sightseeing, and yesterday planned to accompany the American hotelmen's delegation on a special train which will take them to York and Liverpool, returning to London Thursday by way of Stratford-on-Avon.

COLONEL WAS NOT FULL OF COCKTAILS

Court Martial Investigates Alleged Drunkenness at Dinner.

MARINE BASE, San Diego, Cal., April 14.— Colonel Alexander S. Williams had "stomach trouble," on the night of March 6, and was not "full of cocktails," as charged by General Smedley D. Butler, according to the accused officer's defense, which opened Tuesday at his court-martial here. He is charged with intoxication.

General Butler's accusations, made in open court-martial, were directly controverted by testimony of defense witnesses, who declared Colonel Williams had a sudden attack of stomach trouble at the Hotel Del Coronado, which necessitated he be assisted home.

General Butler told the court-martial that he saw Colonel Williams "intoxicated," declaring vigorously that he was "so drunk he had to be carried from the hotel."

Prosperity is a great teacher; adversity a greater. —Hazlitt.

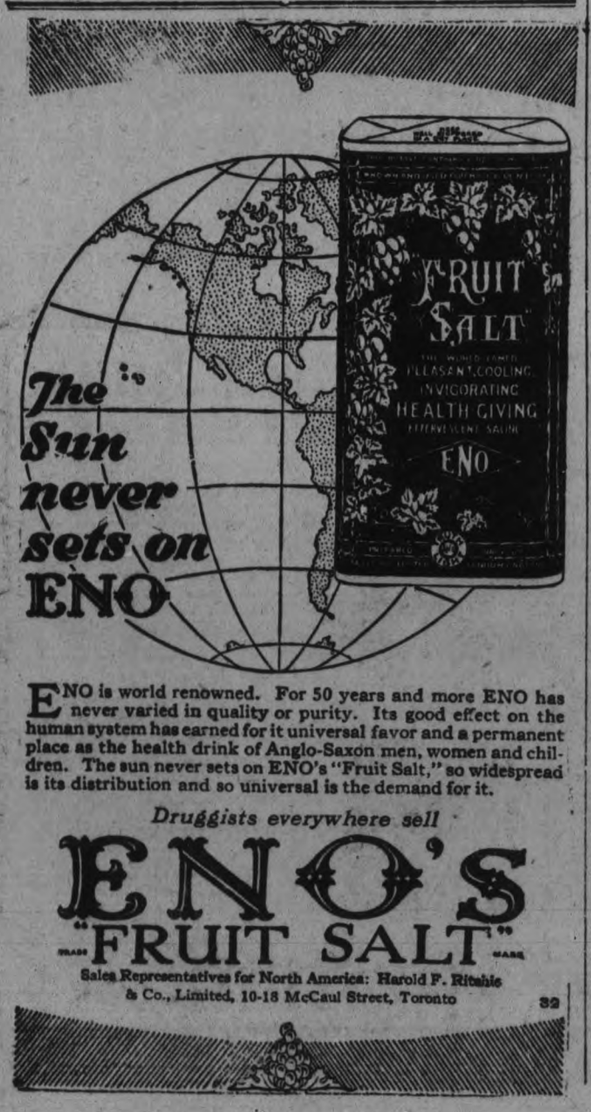

The Sun never sets on ENO

ENO is world renowned. For 50 years and more ENO has never varied in quality or purity. Its good effect on the human system has earned for it universal favor and a permanent place as the health drink of Anglo-Saxon men, women and children. The sun never sets on ENO's "Fruit Salt," so widespread is its distribution and so universal is the demand for it.

Druggists everywhere sell

ENO'S "FRUIT SALT"

Sales Representatives for North America: Harold F. Ritchie & Co., Limited, 10-18 McCaul Street, Toronto 32

CUSTOMS GUARD PREVENTS LOOT OF SILK CARGO

Drove of River Pirates at New York—Tobacco Stolen.

$25,000 WORTH.

Five Armed Robbers Escape With Truck Load in Street.

NEW YORK, April 14.—(Canadian Press).—Theft of $25,000 worth of tobacco in a sensational street hold-up and the frustration of a million dollar silk robbery by a lone customs guard, who engaged single-handed in a gun battle with a band of river pirates looting a cargo awaiting shipment to France on a North River pier, were outstanding crime developments here Tuesday.

Five armed robbers held up an automobile truck loaded with tobacco owned by P. Lorillard Co., forced the driver and two helpers from the truck and drove away with the load and three men. The truck men were kidnapped in a closed car while the three drov away with the silk.

Martin Carroll, a guard, heard a noise beneath the pier where $1,000,000 worth of silk was stored, and investigated. He found a 30-foot motor skiff with a ladder leading to the pier. He immediately opened fire with his revolver. The pirates returned his fire but when he stood his ground, pulled in their ladder and sped away. A few bales of silk were in the skiff when the pirates were frightened off.

RUBBER PRICES BREAK SHARPLY

Heavy Selling of Futures—Price Maintenance Agreement Reported Broken.

SLIGHT RALLY.

NEW YORK, April 14.—(Canadian Press).— The breaking of an alleged "gentlemen's agreement" to maintain the price of rubber in London brought about heavy liquidation of futures contracts in the commodity Tuesday in both London and New York markets, prices on the rubber exchange of New York breaking 1½c a pound, and then rallying slightly on short covering. Transactions on the local exchange broke all records for volume when 454 lots, or 1,135 long tons, changed hands.

The market opened down in sympathy with the lower prices prevailing in London. May contracts, which closed at 51 cents a pound Monday, were hammered down to 49.40c, but rallied to 49.80c at the close. Among the distant options, March was traded in at 47c, a decline of only 20 points from the previous close, but the best bid at the end of the day was 45.30c a pound.

SEEKING CAUSE OF C.N.R. WRECKS

Four of Eastern Division in Few Months, Says Conservative.

OTTAWA, April 14 (Canadian Press).—F. P. Quinn (Conservative, Halifax) drew the attention of the Government to the fact that there had been four wrecks on the eastern division of the Canadian National Railways within the last few months. When the House of Commons assembled yesterday, he wished to know if the Minister of Railways had made any investigation into the cause of these wrecks and would use his influence with the management of the system to have further wrecks averted.

Hon. Chas. Dunning, Minister of Railways and Canals, stated that he was aware of the fact that there had been a number of wrecks on the eastern division on the Canadian National recently, and that an investigation to ascertain the causes was under way. He had received no report yet on the wrecks. He thought that specific measures for the prevention of such wrecks must be left to the officers of the railway who were qualified to deal with such matters. The investigation was under way.

"Might I suggest a Royal Commission?" interjected Mr. Quinn as the member laughed.

OBITUARY.

FRANCIS J. McMURRAY.

The remains of the late Francis J. McMurray arrived at noon today from Sudbury, accompanied by his father, John McMurray, of Douro and Mr. D. Forestell of Sudbury. The deceased had been ill only a few days and his death came as a shock to his family and friends.

He leaves to mourn his loss, besides his sorrowing father, four brothers, Thomas, Garrett, Gerry and John, all at home. Also six sisters, Mrs. John McMahon, Douro; Mrs. M. McCauley, New York; Mrs. M. J. Cain, Peterborough; Margaret, of Montreal; Emma, of Windsor, and Dolly, at home.

The funeral will take place from the family residence, Douro, to St. Joseph's church, and thence to St. Joseph's cemetery for burial.

PLEDGE VOTES TO DRY NOMINEE

United Church Officials of Warkworth Will Not Follow Party.

MASS MEETING.

(By a Staff Reporter.)

WARKWORTH, April 14. — The managers and elders of the United Church of this village have placed themselves on record with regard to the question of prohibition, as it is likely to figure in the next Legislative election, which everyone here seems to take for granted will be held in June. At a recent meeting at which there was a good attendance, this matter was thoroughly discussed, and a resolution was introduced by one of the officials providing that all pledge themselves to support a bona fide prohibitionist candidate, regardless of party.

A standing vote was called and every official in the room, with the single exception of William Smooker, rose to his feet. Mr. Smooker refused to commit himself without further consideration.

There will be a mass meeting of the temperance people of the village and district on Sunday afternoon at four oclock in the town hall, at which the principal speaker will be Rev. Dr. Bailey of Toronto.

Cheese Factory Opens.

The local cheese factory opened for the season on Tuesday and a number of dairy farmers were on hand with milk. It is expeteed that in about a week this, the leading industry of the village, will be in full swing.

VALERA URGES OATH ABOLITION

So Republicans Can Take Seats in Both Irish Parliaments.

FORMS NEW PARTY.

DUBLIN, Ireland, April 14 (Canadian Press).—Eamon De Valera, who recently split with other Republican leaders, has decided to form a new political organization. The main plank of his policy will be to urge abolition of the oath of allegiance to the Crown in both Free State and Northern Parliaments, so that Republicans can enter both assemblies. An organizing committee had been formed with P. J. Ruttledge, a member of the Dublin Parliament, as chairman.

ENGAGEMENT.

Daughter of Bonar Law To Wed Young American.

LONDON, April 14 (Canadian Press).—The engagement is announced of Miss Catharine Law, youngest daughter of the late Right Hon. Andrew Bonar Law, to Kent Galgraith Colwell, youngest son of Captain J. C. Colwell, United States Navy, retired.

True friendship is a plant of slow growth. —Washington.

Outdoor men know and appreciate the wear and comfort of JAEGER pure wool garments for all sports in the open.

JAEGER (Pure Wool)

MANITOBA MINE WEALTH GREAT

Projected Development Will Put Province in the Lead.

NO ASSISTANCE.

WINNIPEG, Man., April 14 (Canadian Press). — Manitoba is on the verge of a mining development that will put it in the lead of the mining industry, according to G. C. Bateman, secretary of the Ontario Mining Association, who has just concluded a survey of the Red Lake and Central Manitoba mining area.

From a geological standpoint he stated Central Manitoba and Northern Ontario were rich in mineral wealth and particularly gold-bearing ore. What Manitoba needed was to hove the mining industry put on a permanent basis.

"Mining is the only industry I know of at the present time that does not get some concession and assistance. There is a greater risk, it is true, but when a mine proves successful, it is the most beneficial industry a country could have," Mr. Bateman said.

AVIATOR FOUND.

Spanish Captain 200 Miles East of Amman.

LONDON, April 14 (Canadian Press).—Captain Estevez, missing leader of the Spanish aviators, has been found 200 miles to the east of Amman, an Exchange Telegraph despatch from Bagdad reports.

Early despatches received here from Amman, Palestine, in the region where Estevez' plane was found, said British aviators scoured the desert all day without result, but that they will start out again today.

A note attached to Estevez' plane which had apparently been forced down by motor trouble, said the two airmen were proceeding on foot for Amman, about 100 miles distant.

He that is down needs fear no fall. —Bunyan.

NORGE LEAVES ENGLAND FOR OSLO, NORWAY

After Taking in Fresh Supply of Gas and Gasoline.

EXPLORERS ON WAY.

Amundsen and Ellsworth Leave Oslo For Spitzbergen Base.

PULHAM, Eng., April 14 (Canadian Press).—The dirigible Norge of the Amundsen - Ellsworth Polar expedition started on her flight for Oslo, Norway, at 11.40 o'clock last night. The weather was calm and the sky was cloudless when the craft rose, and, with searchlights playing on her, floated gracefully away toward the north-east. The great crowd of helpers and onlookers below cheered and shouted "good luck."

During her stay here the Norge shipped 1,000 cubic feet of fresh gas to replace the wastage of the trip from Italy, and filled the tanks with 1,200 gallons of gasoline.

FINAL CONCERT HELD BY CHURCH

Last of Alphabetical Series Given in St. Andrew's Hall.

RECEIPTS LARGE.

CAMPBELLFORD, April 14.—The fourth and final alphabetical social that was held in the schoolroom of St. Andrew's Church Tuesday evening, netted the congregation the handsome sum of $138.75, an increase of $58 over the receipts at the entertainment of two weeks ago. The feature number of the programme was a representation of Mrs. Jarley's Waxworks; Dr. O. C. Watson, in modern female costume, impersonating that immortal lady whose name will live as long as Dickens' story of The Old Curiosity Shop is read. The various characters exhibited as wax statutes were represented by the following: Juliet, John Storie; St. Patrick, J. R. Battisby; Patti, Mrs. F. de F. Free; Dancing Girls, Mary and Rosina Clarke; the Ziddlers, Messrs. Blakely and Sarginson; the Boy, Herb. Long; the Whistler, James McDowell; Harry Lauder, Ivan Groh; Travelling Musicians, Leslie Clegg and Everett Thomas; Jack and Jill, Herb Long and Fred Dorie.

The remainder of the programme was as follows:

Godden Hawaiian Orchestra.
Violin Selections—Cecil Sarles.
Three Old Maids of Lee.
Solo— George Lucy.
Piano Duet—Misses Weston.
Reading—Miss Lilian May.
Hawaiian Selection and Song.—W. Blue and Misses Blue.
Duet—Mr. and Miss Brunelle.
Gipsy Chorus.

Rev. D. A. McKenzie of Burnbrae acted as chairman in place of the pastor, Rev. James Grier, who was ill.

WEDDING BELLS

AVERA—GRAHAM.

OMEMEE, April 14.—A spring wedding of considerable interest to citizens of Omemee was quietly solemnized in Toronto on Good Friday, when Lillian Graham, daughter of Mr. and Mrs. David Graham, of Detroit, Mich., (formerly of Omemee), became the bride of Hardy Avera, of Detroit. The nuptial knot was tied by Rev. Mr. Gibson, Anglican rector, of Toronto. The happy young couple, after spending the week end with Mr. and Mrs. Morden, grandparents of the bride, returned to Detroit, where a host of good wishes will follow them for a long and happy wedded life.

CAVAN PERSONALS.

CAVAN, April 13.—A dance was held in the Parish Hall on Wednesday evening. The hall was filled to capacity. "Byam's orchestra," Millbrook, supplied the music.

Last Monday evening a large crowd attended the Cosmos dance at Millbrook and the presetnation and social evening at Bethany. A number of Cavan young people attended both social functions.

Mrs. G. Sisson has been seriously ill in Peterborough.

Miss Muriel Newton, Toronto, is visiting friends in Cavan.

Mr. Charles Woodsworth and cousin, Toronto, spent the holiday week end with the former's uncle and aunt, Mr. and Mrs. R. S. Staples.

Mr. J. W. Perrin has been appointed roadmaster on the eighth line of Cavan.

Mr. James Taylor spent Monday at the home of Mrs. Mulligan. He has been transferred from the bank in Lindsay to Cobourg.

Messrs. S. S. Staples and H. Cathcart held their semi-annual sale of stock on Mr. Cathcart's farm at Springville, on Tuesday afternoon, April 6. Good prices were realized. Heifers and cows brought from $36 to $100; sows $50 to $76; pigs ready to wean sold at $15 a pair.

The weather has been very bad for the jobs usually carried on in rural parts at this season of the year. The snow is still very deep in the woods.

The trapping season is well advanced and the streams have not opened up to make good trapping.

Inevitable

On the toilet table of the woman you admire—she whose complexion is so wonderful—will be found PEARS'.

Clean, pure, long-lasting, PEARS' has been matchless for the complexion—for many generations.

Pears

Pears' Transparent Soap, in large tablets that last. Unscented. Pear Blossom Talcum Powder.

At all Druggists and Departmental Stores

606

DOURO PERSONALS.

DOURO, April 12.—Mr. Daniel Kennedy of Detroit is visiting his brothers here.

Mr. John Dwyer, who underwent an operation at St. Joseph's Hospital, Peterboro, on Tuesday night, is making satisfactory progress.

Mr. John O'Leary has been ill this week.

Miss Rita McMurray, teacher at Bancroft, and Miss Olive McMurray of Toronto spent the Easter vacation with their parents, Mr. and Mrs. Patrick McMurray.

Miss Margaret Condon, who recently underwent an operation in St. Joseph's Hospital, Peterboro, is convalescing at the home of her brother, Michael Condon.

Mrs. Patrick O'Brien had a quilting bee last week. About fifteen ladies were in attendance and a splendid amount of work was done.

Misses Eva and Rosabelle Sullivan of Toronto and Miss Anastasia of Peterboro spent the Easter holidays with their parents, Mr. and Mrs. Edward Sullivan.

Miss May Condon, R.N., who has been nursing at Keene for several months, is visiting her parents, Mr. and Mrs. Maurice Condon.

Rev. J. J. Garvey of Lakefield visited his parents, Mr. and Mrs. Timothy Garvey, this week.

Miss Rita Condon, R.N., spent the Easter week-end with her parents, Mr. and Mrs. M. Condon, and is now attending Mr. John Dwyer at St. Joseph's Hospital, Peterboro.

PETROLEUM LEASES.

Thousands of Acres Staked Near Moose Jaw.

MOOSE JAW, Sask., April 14. — (Canadian Press).—Petroleum and natural gas leases have been filed on thousands of acres of land in the Ardill and Lake of the Rivers district since word of the oil strike at Ardill became known on Monday morning. The Dominion Lands Office at Moose Jaw was crowded all morning with men from all over the West, attempting to get in on the ground floor.

A dozen men waited outside the doors of the land offices all night to get first choice on the rights that were left after the first day's filing.

"Hot Water, Sir"

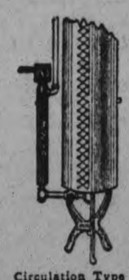

Circulation Type

TURN the switch of the Hotpoint Water Heater! No more "cold water" shaves. No more lukewarm baths. No more of the discomforts that accompany lack of hot water. The Hotpoint Electric Water Heater may be attached to any domestic tank—the switch located in the most convenient part of the house—and, for a few cents a day, a supply of hot water is always available. The patented Calrod (sheathed wire) heating element, used only on Hotpoint Water Heaters is practically indestructible and, being completely submerged, sends all the heat generated directly into the water.

Hotpoint Water Heaters are built in two styles—the circulation type, which will supply hot water almost instantly, and the immersion type, for continuous operation.

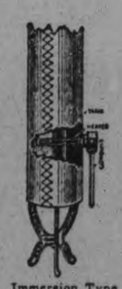

Immersion Type

Hotpoint ELECTRIC WATER HEATER

With the Famous CALROD Heating Element

H-26A

A Canadian General Electric Product

GRANT & THORPE, 418 George St.
Sell and Recommend Hotpoint Electric Water Heaters

F. R. J. MacPHERSON CO., 450 George St.
Authorized Dealers in Hotpoint Electric Water Heaters

4 out of 5 *lose*

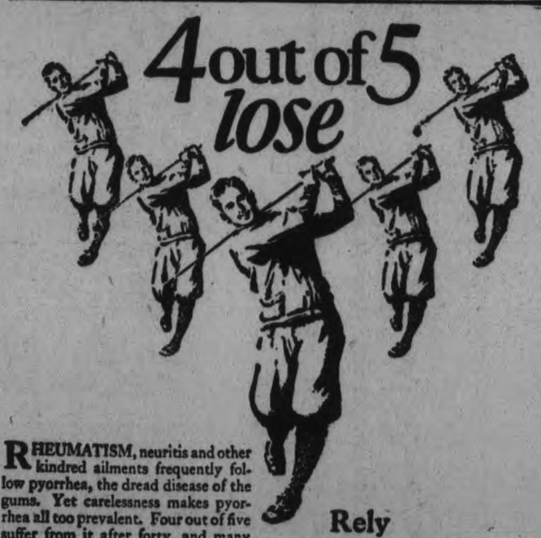

RHEUMATISM, neuritis and other kindred ailments frequently follow pyorrhea, the dread disease of the gums. Yet carelessness makes pyorrhea all too prevalent. Four out of five suffer from it after forty, and many younger, according to your dentist's own figures.

To be among the fortunate few who escape pyorrhea, begin at once using Forhan's for the Gums. If used regularly and in time, Forhan's prevents or checks pyorrhea and safeguards your health.

It contains Forhan's Pyorrhea Liquid, which has been used by dentists for the last 15 years in the treatment of pyorrhea. It is a pleasant, cleansing dentifrice that the entire family likes.

Today is none too soon to start brushing your teeth with Forhan's. Buy a tube right away and don't give pyorrhea a chance. All druggists, 35c and 60c in tubes.

Formula of R. J. Forhan, D. D. S.
Forhan's, Ltd., Montreal

Rely on your Dentist

Your dentist wants to prevent pain, not to cause it. He won't hurt you, if you go visit him often enough. Have him examine your teeth and gums at least twice a year to keep them healthy. He may prevent serious illness often caused by mouth infections.

Forhan's FOR THE GUMS

More than a tooth paste—it checks Pyorrhea

Women's Peace-of-Mind

under trying hygienic conditions is assured this new way. Gives absolute protection—discards like tissue

A DANCE, a sheer gown to be worn; a difficult hygienic situation. You need no longer give this complication a second thought.

The hazards of the old-time sanitary pad have been supplanted with a protection both absolute and exquisite.

It is called "KOTEX" . . . five times as absorbent as ordinary cotton pads.

Absorbs and deodorizes at the same time. Thus ending ALL fear of offending.

You discard it as easily as a piece of tissue. No laundry. No embarrassment.

You get it for a few cents at any drug or department store simply by saying "KOTEX." Women ask for it without hesitancy.

Try Kotex. Comes 12 in a package. Proves old ways an unnecessary risk.

KOTEX

No laundry—discard like tissue

CIGARETTE TAXES CAUSE SMUGGLING

Dealers Say Impost Causes Loss To Dominion Treasury.

OTTAWA, April 14. (Canadian Press).—The excise and sales taxes on cigarettes in Canada make the retail price so much higher that more than a billion cigarettes are smuggled from the United States every year, the Customs Inquiry Commitee was told yesterday. Tobacco dealers from Toronto and Montreal testified to the effect of cigarette smuggling on their business. It was H. S. Bourque of Montreal who gave it as his opinion that this quantity of smokes is smuggled in at border points, chiefly by people who sell lower-priced United States cigarettes as a side line to their work. The Canadian treasury was actually losing money through its high tax, he thought. All imposts on cigarettes together totalled about $7.80 a thousand. In the United States it was about $3 a thousand. The disparity should be greatly reduced if smuggling was to be prevented.

Mr. Bourque was asked by Hon. G. H. Boivin, Minister of Customs, what effect a reduction of $2 a thousand in the excise tax would have. Mr. Bourque said it might be possible to sell the twenty-five cent package of cigarettes for twenty cents at least and the eighteen cent package for fifteen cents. He suggested a cut of $2.50 a thousand to make the adjustment easier. Mr. Boivin did not promise anything.

LINDSAY SURE OF CASKET COMPANY

Will Begin Operations With Staff of Ten.

LINDSAY, April 14—The citizens of this town are walking on air today. Their long-cherished dream of industrial expansion is, they believe, about to be realized. The announcement was made Tuesday that the Northeastern Casket Company, formerly of Toronto, had decided to try its fortunes on the banks of the Scugog, and had secured the premises formerly occupied by the Sinclair Carriage Company for the manufacture of caskets. Little is known of the new firm, but their intention is to start operations at once with a staff of ten men.

Simultaneous with the announcement of the operations of a coffin industry is the statement that the Riverside Cemetery Company had purchased a fifty acre farm adjoining the cemetery south of the town. Of course there is no truth in the rumor that a brisk demand is expected locally for the product of the new industry.

If run down it's Virol you need

Virol builds and strengthens—makes your body transform other foods to rich blood and living tissue. For infants, growing children and adults, nothing revitalizes the human system like Virol.

VIROL

COBOURG COUNCIL IS STRIKING RATE

Committee Estimates Are Now Being Prepared for Council.

COBOURG, April 14.—The council of the Town of Cobourg with other urban and city councils, is now up against that yearly and unpleasant duty of "striking the rate." The councillors have announced that "economy" must be written large upon all their doings for the year, and the first matter with which they dealt was the requisition of the Finance Committee of the Public School Board. After some discussion they cut $500 from that, so that now $21,653, from which a government grant of about $150 will be deducted, is the Public school estimate for 1926.

Last year the Public school requisition was $21,280, when $400 additional was required for repairs. The $500 which the Council cut off the Public School estimates was to have been paid towards the salary of a Public Health Nurse. At the municipal election three years ago, a vote was submitted to the ratepayers as to whether a public health nurse should be engaged, and the vote was an adverse one.

There was considerable discussion as to whether the $500 should be granted towards the nurses' salary, but the majority of the council was not in favor, the statement being made that the people's wishes should be respected.

Collegiate Institute Estimates.

The C.C.I. Board wrote saying it had done all possible in the way of economy. This year the board had fire insurance to pay and additional expense owing to sickness. The board asked for $18,000, $1,000 less than last year. The revenue from the counties, it is stated, is also reduced by $1,000.

The Streets Committee.

The streets committee is asking for $8640 this yar.

Of this total amount the ratepayers whose properties front on the main streets pay $2250 for street cleaning and watering of streets.

Market and License.

The requisition of the market committe includes $600 salary of market clerk and $100 for sundries.

Thirty-one hundred dollars for salaries of chief of police, night watchman and police magistrate is the biggest item on the requisition of the town hall and the police committe, which is $6025.

The estimates of these three committees were adopted.

The estimates of the Fire, Water and Light committee will be between $11,000 and $12,000 it is expected.

SCHOOL REPORT.

Easter report of Auburn school, R. R. No. 11, Douro.

The following is the results of the examinations held at Auburn school previous to Easter:

Sr. IV — Jean Mackey 75 p.c., Walter Harding 71 p.c., Annie Profit 68 p.c.

Jr. IV—Caroline Harding 63 p.c.

Jr. III.—Josie Mahoney 76 p.c., Christopher Baker 74 p.c., Dorothy Herron 68 p.c., Melville Mackey 68 p.c., Helen Elliotson 64 p.c., George Epghgrave 62 p.c., Marshall Heslip 60 p.c., Roscoe Ephgrave 58 p.c.

Sr. II— Irene Mahoney 76 p.c., Arnold Mackey 75 p.c., Orville Harding 68 p.c., Gordon Simpson 66 p.c., Tom Tobin 41 p.c.

Sr. I—Owing to illness examinations have been postponed until after Easter vacation.

C. DONALD MUNRO, Teacher.

Easter report of S. S. No. 5, Otonabee, names being in order of merit:

Sr. IV. — Laura Hogan (H), Eileen Donaldson, Bill Godfrey, Bob Davidson, Helen Armstrong, Isobel Davis, Russell Davis.

Jr. III.—Alta Wilson (H), Viola Morrison, Murray Esson, Helen Donaldson.

II.—Mary Hope (H), Roy Morrison.

I.—Donald Wilson, Grace Esson, Audrey Miller, Allan Davis, Keith Esson, Donald Davis, Harold Donaldson.

Primer—Greta Wilson (H), Lillian Morrison, Viola Downer, Alton Downer.

MILDRED M. BENTHAM, Teacher.

The soft drops of rain pierce the hard marble; many strokes overthrow the tallest oaks. —Lyly.

Deer Views Civilization Experience Proves Fatal

PORT ARTHUR, Ont., April 14. (Canadian Press.) — "Fright, over - exertion, and shock" brought death to a deer that had wandered in for a view of civilization. Its fatal trip from the woodlands to the city was full of excitement. First it was found feeding near one of the grain elevators by workmen this morning. Becoming frightened, it started to cross Thunder Bay and crashed through the ice into the cold water. Finally the deer was rescued by the workmen after it had struggled in the water for 15 minutes, and when it was set free it toppled over and died.

SYRUP SOCIAL HELD

Annual Entertainment at Welcome—Good Program Given.

WELCOME, April 14.—The annual maple syrup social under the auspices of the Sunday School was held in the basement of Welcome Church on Friday evening.

The pastor, Rev. D. R. Clare, was chairman, and the following programme was given:

Instrumental—Mrs. Haw, Canton.

Selection—Quartette from Newcastle.

Recitation—"The Aspiring Dishwasher," Miss Marion Martyn.

Duet—Jean and Evelyn Basnell.

Music—Newcastle quartette.

Reading—Miss Jean Hawkins.

Duet—Jean and Evelyn Bosnell.

Reading—Miss J. H. Smyth, Omemee.

Music—Newcastle quartette.

Reading—Miss Jean Hawkins.

Quartette selection.

Instrumental—Mrs. Haw.

Mr. Clare Symons, superintendent of the S. S., in a few well-chosen words expressed the appreciation of all, and extended a vote of thanks to all who had assisted in the programme.

Y.P.S. Meeting.

The annual meeting of the Young People's Society was held on Thursday evening.

The following officers were elected:

President—E. H. Martyn.

Assistant President—Ernest Bamsey.

1st Vice-President—Mrs. E. W. Lewis.

2nd Vice-President—Miss Florence Clare.

3rd Vice-President—Melville McHolme.

4th Vice-President—Miss Gertrude Lewis.

Secretary—Miss Elva Pearce.

Treasurer—Ernest Bamsey.

Scribe—Miss Ida Clare.

W.M.S. Meeting.

The monthly meeting of the W. M. S. was held at the home of Mrs. W. E. Lewis, on Thursday afternoon. There were 22 present. The Treasurer's report was sent to the Branch Treasurer. The new officers were presented to the society and a report from the Executive Committee with plans for the year was received and adopted.

Group "A" presented a very interesting programme and served a dainty lunch afterwards.

Personals.

Miss Ruth Woodger returned on Saturday from Caledon East, where she spent the Easter vacation.

Mr. Austin Chestnut returned to Toronto on Monday.

Maple syrup is selling at $3.00 a gallon. The supply is likely to be scarce.

COBOURG MARKETS.

Poor Condition of the Roads Leaves Produce Scarce.

COBOURG, April 13.— Produce on the Cobourg market brought high prices to-day. Butter, however, is a little scarce. Merchants state that more is coming in; from 35c. to 48c. is the price. Eggs are very plentiful and sell from 25c. to 35c. a dozen, according to grade. Potatoes are not very plentiful and are higher, selling for $3 to $3.50 per bag. There were none offered on the farmers' market to-day, but dealers are getting a few in to meet the needs of citizens. Choice seed potatoes are rated as high as $3 a bushel. Owing to the condition of the roads there was not the usual amount of produce offered to-day. There were very few fowl or chickens. Maple syrup has not made its appearance either. Large baskets of spy apples were 35c and 40c. Other varieties sold for less. Meats brought the usual prices and cream was 30c. a pint.

LEAVING BEWDLEY

Mr. and Mrs. Charles Cole Receive Gifts From Neighbors.

COBOURG, April 14.—Mr. and Mrs. Charles Cole of Hamilton township were honord by neighbors and friends in the vicinity of Bewdley before removing from their old home in that locality. Mr. Frank Bay of Bewdley read an appropriate address, and on behalf of their many friends presented them with two handsome chairs.

Mr. Cole made a happy reply after which a dainty lunch was served.

It is much easier to be critical than to be correct. —Disraeli.

TWO OPERATORS RESIGN POSITIONS

Misses Gilbride Have Worked on Brighton System for Ten Years.

ORLAND, April 14.—On account of the Misses Gilbride handing in their resignations to the Brighton Municipal Telephone Commissioners after holding the position about ten years, the Commissioners called for tenders, and out of the many applicants for the position J. A. Dunn was awarded the coveted position. Mr. Dunn was one of the three Commissioners who organized the system and placed it in the lists as one of the best municipal lines in Ontario. He will start on the job on May 1.

Percy Carr, son of Walter Carr, has gone to Toronto, where he will undergo a critical operation.

Hens were sold at Thomas Gilbride's sale by Oscar Morgan for the high figure of $1.20, which is the highest price paid here for grade fowls. At the same sale oats brought 69c per bushel.

Mrs. Wm. Wilson will have an auction sale of the chattels of her late husband in the course of a fortnight. It will be a large sale as the late Mr. Wilson had 36 head of cattle and horses, as well as a full equipment of machinery.

Trappers are still looking blue as the weather man holds the creeks and marshes in an icy embrace.

Farmers fear that the continued freezing and thawing will destroy clover, fall grain and strawberries.

Maple syrup is retailing at $2.50 per gallon, potatoes $3.25 per bag and hay at $14.00.

M. J. O'Halloran is improving slowly and is able to sit up, but it will be some time before he will be able to be out.

While the men were away at Gilbride's sale four valuable cows belonging to M. C. Cowan broke into and ate four bags of oat chop, and while two are slightly improved, the other two are not expected to live.

Major Belford, M.P.P., is conducting the services in the Anglican Church in Brighton during the illness of the Rev. Pickford.

Frank Dusenbury, John Beggs and Cory Valleau have had their applications filed for boys from the Old Country through the British Colonization Association of Montreal. Three other farmers are awaiting their help who will arrive in a few days.

He that lives upon hopes will die fasting. —Franklin.

MANY MEN SLEEP IN KINGSTON CELLS

Average of Ten Men Given Shelter Every Night Recently.

KINGSTON, April 14.—No less than thirteen men were given shelter in the police station on Sunday night. For the past two weeks an average of ten men has been given protection in the city's "lock up" each night. It looks as if many men are on the move now in the hope of seeking employment at the opening of spring.

PLANS BOATHOUSE

Cobourg Summer Resident Asks Permission to Build One.

COBOURG, April 14.—J. M. Shoonmaker, Jr., Sewickley, Pa., has written to the Council of the Town of Cobourg asking permission to drive six piles 20 feet west of the ferry dock at the lakeshore here, for the purpose of erecting a boathouse for his yacht. The matter was left for the Finance and Harbour Committee to deal with.

WOOLER PERSONALS

WOOLER, April 14.—The Misses Margaret and Jane Teal opened their home on Thursday evening to over fifty guests for a miscellaneous shower in honor of Mrs. Fred. Plister. The large number of gifts showed the esteem in which the bride, Mrs. Plister (nee Miss Jean Scott) was held among her young associates. The evening was spent in games, orchestra music, piano, saxaphone and violin selections, recitations and speech-making. The hostess served ice cream, cake and lemonade.

Personals.

D. R. Hennessy attended the Provincial Educational Convention held in Toronto.

S. L. Terrill returned home after spending a few days in Toronto.

Mission Circle was held at the home of Miss Grace Sharp on Saturday afternoon, with a large attendance.

Chas. Sharpe is able to be out again after an attack of the grippe.

Mr. and Mrs. F. A. Darland gave a large reception in honor of their son, Aylmer, and bride on Friday evening.

Alex. Dunn has been appointed operator at the Brighton Municipal Telephone office at Orland.

The W.F.M.S. meeting was held on Friday afternoon at the home of Miss Edith Valentine.

On Sunday morning there was an extra large attendance at the Sunday School and church service. Rev. H. B. Neal's text was taken from Exodus, 17th chapter, verses 11-12. The sacramental service was conducted afterwards.

Throat sore? -here's prompt relief!

Inside — Absorbine, Jr. diluted, destroys the germs and relieves irritation. Outside—it relaxes the tension of the muscles and breaks up congestion. Use Absorbine, Jr. at the first sign of sore throat.

At the corner druggist's, $1.25 a bottle

W. F. YOUNG, Inc., Lyman Bldg. Montreal

Absorbine Jr. THE ANTISEPTIC LINIMENT

Ford Leadership Has Been Earned

EVERY product which is a leader has earned its leadership.

Over twelve million Ford cars in the hands of owners have proved Ford quality beyond question.

Recently a Ford car, immediately after it was assembled, started a transcontinental trip across Canada and completed that trip under its own power.

Countless travelers in every part of the world have made difficult trips in Ford cars to areas inaccessible to other cars.

The entire history of Ford cars is one of outstanding practical usefulness and dependability.

Ford cars lead, therefore, because they have earned their leadership.

Ford

CARS · TRUCKS · TRACTORS

PRODUCTS OF TRADITIONAL QUALITY

TELEPHONES 138-139

STORE HOURS—9 A.M. TO 5.30 P.M. SATURDAYS, 9 A.M. TO 9.30 P.M.

Announcing Our Yearly Spring

Buyers' Carnival Selling Event - Three Days

At CRESSMAN'S - Thursday, Friday, Saturday - Watch for the "Extra Special One Day Selling Leaders"

BUYERS' CARNIVAL SALE—THIRD FLOOR
ALL THREE DAYS—THURSDAY, FRIDAY, SATURDAY
WHITE AND COLORED

Table Oilcloth

Attractive patterns and plain white, in two useful widths. A material that will afford you splendid satisfaction in every way.

1¼ YARDS WIDE
33c Yard
1½ YARDS WIDE
43c Yard
No Phone Orders

Cressman's—Third Floor.

AN EXTRAORDINARY SALE OF

Rayon Silk Panels

BUYERS' CARNIVAL

$3.75 Each

These Panels will launder to your entire satisfaction. They come in a new honey shade, in a choice of three splendid designs, and are 48 inches wide and standard length.

Cressman's—Third Floor.

New Filet Nets

49c Yard

White, ivory and ecru are the three shades. They have lace edges and come in neat small allover and conventional patterns. 38 inches wide.

Cressman's—Third Floor

Factory Cotton

SPECIAL PURCHASE

24c Yard

A good 35c quality Unbleached Sheeting, strong and durable, and remarkably free from specks, 41 inches wide.

Cressman's—Street Level.

A WORTHY BUYERS' CARNIVAL OFFERING IN

Modish Hats

Priced at $3.95

Here, coming just at the right time, comes an opportunity to purchase a smart Hat at a very low price you cannot well resist. The comprehensive range includes silks and straws and in many cases combine the two. The shapes are distinctly varied, as are the newest colors. Here you will find a Hat to suit you, we are sure.

Cressman's—Millinery Dept., Second Floor.

A mammoth selling feature that is every year a momentous event in Cressman's Spring Selling called a "Buyers Carnival" but not only is it that, but very much a "Customers' Carnival" for it is you who benefit by the truly exceptional collection of values resultant from the earnest efforts of our buyers in the Spring markets.

"WABASSO" SNOW WHITE BLEACHED

Circular Pillow Cotton, Yd. 37c

SELLING THREE DAYS

A heavy Circular Pillow Cotton of celebrated "Wabasso" make. Fully bleached, and there are two widths for those who take early advantage of this Sale—42 and 40 inches.

Ladies' Niagara Maid Guaranteed SILK GLOVES 89c PAIR

BUYERS' CARNIVAL, SELLING FOR THREE DAYS

Ordinarily you willingly pay one dollar or more for these splendid quality guaranteed Gloves in the season's very smartest shades. Come early and your choice of sizes will be wide.

Cressman's—Street Level.

THURSDAY'S BUYERS' CARNIVAL LEADERSHIP SELLING—ONE DAY ONLY

New Mill Shipment—Special Large Size, 72 Inches x 90 Inches

KRINKLETTE BEDSPREADS

Decidedly the Lowest Price of the Year

$1.99

Extra good quality. All perfects. Hemmed ends ready for use, and you will agree with us that the price is unusually low.

No phone orders. Not more than two Spreads to one customer.

Cressman's—Street Level' Rear Arcade.

Check Ginghams and Plain Chambrays 25c

BUYERS' CARNIVAL

Hundreds of yards of bright, new spring fabrics in pleasing patterns in small, medium and large checks and plain colors. 32/33 inches wide.

Cressman's Street Level, Rear Arcade.

Ladies' Large Size Bloomers - 49c

SIZES UP TO 46, 48 AND 50—BUYERS' CARNIVAL

Made perfectly in a very nice quality you will like, and you can choose from three colors—pink, peach and mauve. Positively no seconds in this lot.

Cressman's Street Level, Arcade Entrance.

"IBEX" FLANNELETTE BLANKETS

VERY LARGEST 12-4 SIZE AND THE VERY BEST QUALITY

$2.29 PAIR

THREE DAYS ONLY—BUYERS' CARNIVAL

Every pair of these extra size Blankets are guaranteed perfect in quality. First buyers will have a choice of white or grey, with blue or pink striped borders.

Cressman's Street Level, Rear Arcade.

DRESSES! DRESSES!

A SPECIAL GROUP OF JERSEY, BALBRIGGAN AND FLANNEL

Priced at $12

Made in novelty two-piece and straight-line styles, with long sleeves and high convertible necks. Very attractive sport modes. Shades of blue, orchid, tan, heather mixtures. Sizes 16 to 40.

Cressman's—Second Floor.

The CRESSMAN Company Limited

"The Store of Smiling Service"

Voile Night Gowns

PRICED FOR THE BUYERS' CARNIVAL

$1.98

A range of Voile Gowns made with square and V neck styles, trimmed with filet and Val. lace, in colors of orchid, pink, Nile, peach, coral and pale blue.

Cressman's—Second Floor.

REPEATING FOR THE BUYERS' CARNIVAL LAST SATURDAY'S SUCCESSFUL SALE OF AN ENTIRELY NEW SHIPMENT OF LADIES' NIAGARA MAID

Pure Thread Silk and Chiffon Hose

99c

In either range, the regular weight and the chiffon, you will find an excellent range of colors. Not a pair in the lot that is not at least a $1.39 value.

No phone orders.

Cressman's—Street Level, 1st Circle.

Hemstiched and Stamped Pillow Cases

In the useful 42-inch width. Plain or stamped and they are hemstitched.

BUYERS' CARNIVAL

24c Each

Street Level Rear Arcade.

All White Bath Towels

An extra quality Towel with fine wearing qualities, absorbent, double loop ends. Size 20 x 40 inches.

BUYERS' CARNIVAL

49c Each

Street Level' Rear Arcade.

Men's Neckwear

50 DOZEN NEW SPRING TIES

69c Each
3 for $2.00

Beautiful Autaman cords in stripes of dressy size and color; silk crepes and silk and wool Ties in new spring colors and designs. The former price was $1.25, but for three days during the Buyers' Carnival you buy them at almost half.

Cressman's—Men's Shop, North Entrance.

Cashmere and Light Weight WOOL HOSE

TWO PRICES

69c and 89c

Everything on our shelves in cashmere and lightweight wools, including plain and striped and checked Hose in good colors. For three days only at these very low prices.

Cressman's—Men's Shop, North Entrance.

YOUNG PEOPLE'S LEAGUE.

Programme Under the Direction of Senior Group—Organization Completed.

Millbrook, April 13.

The Young People's League made a good start on the new church year at its first meeting this week, 28 members and visitors being present, and a good programme being presented under the direction of Group A, composed of 17 of the Senior League members.

Mrs. S. Hetherington, President, was in the chair, her talk on "The Stewardshp of Money," being most instructive. Miss Gladys Tucker of Orono presided at the organ.

A duet by Mrs. G. W. Sayles and her daughter, Miss Marjorie, Easter reading by Miss Margaret Luxon.

Organization of the groups responsible for the programme each month was completed, points to be given as follows: Church attendance, 1 point; Sunday School attendance, 1 point; League attendance, 1 point; punctuality and bringing a visitor, 1 point each; bringing a new member, 5 points.

Contests and a social time completed an interesting and enjoyable gathering.

C.G.I.T. Group

The Easter meeting of the Wide Awakes C.G.I.T. group was held on Wednesday evening at the leader's home, nine members being in attendance. Miss Gladys Tucker of Orono, who was a charter member of the group, was a welcome visitor.

The president, Jean Burnham, took the chair and conducted the business period. It was decided to have a set of slides on "Indians of Our Do-

April, when the girls are responsible for the League programme. The new password was used for the first time, Wilma Fallis supplying the place of "Herald," in the absence of the one regularly appointed to that position.

During the devotional period a talk on "The Significance of Calvary," was given by the mentor, and a reading, "The All-Transforming Cross," by Elsie Spence made a fitting climax to the topic.

A social hour, when all took part in two contests, was enjoyed at the close, the winners, Gladys Tucker, Jean Burnham, Margaret Howard, and Elsie Pence, having to cut for the prize, Jean drawing the lucky number.

The unfavorable state of the roads made it impossible for members living in the country to be present. The group has 16 members, though 10 is supposed to be the limit according to the constitution, it being consid-

be done with 8 or 10 rother than with a larger number. Local conditions, however, must largely determine this, and other details, of the group work as it is carried on in each community.

Personals

Mrs. A. H. Barnes and two children, Margaret and Owen, have been in Keene for Easter week visiting her son.

Miss Grace Stewart of Otonabee was the guest of Mrs. Walter Harkness this week.

Jean and Jack Stinson were guests of Mr. and Mrs. F. Winslow during Easter week.

Master Bobby Collins of Kitchener who is attending St. Alban's School, Brockville, spent Easter week with his grandmother, Mrs. T. B. Collins.

Miss J. M. Barry, investigator for the Mothers' Allowances' Board for this district, was a visitor in town on Thursday.

Miss Olive Elson, who is on the

public schools, has been home for the Easter holidays.

Messrs. J. McKnight, of the trustee board of Fallis Line School, and George Berry, Jr., of Fairview School Board, were in Toronto this week attending the convention of the Ontario Education Association.

The initial meeting of the Women's Missionary Society of the Cobourg Presbyterial will be held on Tuesday, April 20, in the United Church, Cobourg. Millbrook was formerly connected with Peterborough district but since Union has been joined with Cobourg. Peterborough Presbyterial meets in Cambridge Street Church, Lindsay, on Wednesday and Thursday, April 21 and 22.

He who is too powerful, is still aiming at that degree of power which is unattainable.—Seneca.

INSTITUTE MEETS.

MOUNT PLEASANT, April 13.—The Mount Pleasant branch of East Durham Women's Institute held its April meeting at the home of the treasurer, Mrs T. C. Morden. Owing to the unpleasant condition of the weather, the attendance was not as large as usual. There were twelve members present.

The president, Mrs. Ira Lowes, was in the chair and conducted the meeting, which opened by singing "O Canada," after which the Lord's Prayer" was repeated in unison.

Among the correspondence read by the secretary was a letter announcing the second annual girls' conference to be held at the Ontario Agricultural College, Guelph, Ontario, May 5, 6 and 7. This conference is open to any young woman from a rural community, whether she be sent by a local organization or whether she goes "on her own." The programme is planned for young women from about sixteen to twenty-eight. The college can accommodate 185 girls in one of the college residences. If more than this number apply the staff will undertake to find rooms in private houses for an additional number up to 225. This is the maximum number that can be taken care of. Applications will be accepted in the order in which they are received, and should be sent to Ethel M. Chapman, Department of Agriculture, Parliament Buildings, Toronto. All names must be in before April 20.

The committee in charge of the programme, Mrs. Winslow and Miss Finley, were unable to be present.

Mrs. Rutherford contributed a reading on "Habits," one of the subjects, and Mrs. Thomas Graham gave a reading in her usual capable style, "Aunt Sarah's Rebellion," which added greatly to the amusement of all.

A collection was taken, and the meeting brought to a close with God Save the King.

GET LIFE SENTENCE.

Boys Who Pleaded Guilty of Manslaughter Are Sentenced.

EDMONTON, April 14. (Canadian Press).—Life sentence in the Penitentiary was yesterday imposed on Archie Killips and Nick Halryluk, the 17-year-old boys who pleaded guilty yesterday to manslaughter in connection with the death of Jacob Milner, aged storekeeper, on the night of January 4.

WOMEN'S PAGE

SOCIETY

Mrs. C. W. Morton, 213 Stewart street, has returned home from Hamilton, where she was called to the funeral of her nephew, the late John Martin.

* * *

Mr. Ted Outram left on Monday for Barrie where he is working for the Fuller Brush Co.

* * *

Mr. and Mrs. W. J. Downer, of 565 George street, announce the engagement of their daughter, Wilma Mae, to George Murduff, son of Mr. and Mrs. R. J. Murduff, Patterson street, the marriage to take place in April.

* * *

The Examiner Softball Club have been indeed fortunate in securing Marion May Perry and her Rotary Revue to appear at the Examiner Sotfball Club's Dance in the Great War Veterans Hall on Friday, April 16. Miss Perry and company will put on the same act that was such a big success at the Rotary concert.

Mrs. Joseph Welsh and son Leslie have returned home from Guelph, Hamilton and Toronto, where they spent the Easter holidays.

* * *

Thirty-three years ago last night, on April 13, 1893, Mr. R. C. Braund was united in marriage to Miss May Green, and the anniversary was last night marked by a family gathering. The wedding was one of the first Salvation Army weddings to take place here, and some 800 people gathered to see the ceremony.

* * *

Miss Gertrude Doyle has gone to Toronto, where she will stay for the next six weeks, returning home at the expiration of that period.

* * *

Invitations are being issued this week for a dance and card party to be held by the Ladies' Bowling League, under the auspices of the Catholic Women's League, in St. Alphonsus' Lyceum, on the evening of Friday, April 23rd.

* * *

Mr. and Mrs. C. B. Routley, Miss Routley and Mr. K. Routley have returned from a seven month's trip to California.

AROUND THE CITY.

Some of the industrious residents of Prince Street started to tidy up the outward appearance of their property yesterday by burning the old grass, but the fire soon became beyond their control so the fire department was called to their rescue.

A flock of blackbirds was noticed around the Court House this morning, uttering their noisy chatter.

Some of the prominent residents of this city are wondering if the Department of Highways is going to enforce the overloading law on the Provincial Highway this year, as it is reported that some large trucks are coming into the city which are destroying the road south of Fraserville.

Don't Cough Your Head Off
Don't Cough All Night Long

Mrs. Thos. Gilbert, Welland, Ont., writes:—"Some time ago I took a very severe cold, and it settled on my lungs.

I coughed day and night, and had such severe pains, in my chest I could hardly bear them, but finally I sent and got a bottle of

Dr. Wood's Norway Pine Syrup

After I had taken a couple of doses I found that my cough was relieved and the pains were all gone, and by the time I had finished taking the whole bottle I was completely rid of my trouble.

Now, I will never be without a bottle of 'Dr. Wood's' in my home."

Put up only by the T. Milburn Co., Limited, Toronto, Ont.

ORDER NOW

BEST ANTHRACITE

Hard Coal

EGG, STOVE AND NUT..... $16

ALBERTA COAL..... $14

COKE, Real Solvay..... $13.50

HARD AND MIXED WOOD
Cut and Split to Order
at Current Prices

Peterboro Fuel and Transfer Co.

KELLY BROS.
Phone 270 & 362 - 134 Aylmer St.

ECLIPSE FASHIONS

Exclusive Patterns by Hazel Rayne

Attractively Simple

An interesting return to the modes for the younger generation, is that of the old-time and delightful challie. A practical frock for the little miss from 2 to 8 years is pictured here, fashioned from challie. The dress is so simple it can be made in a few hours. The sleeves have raglan shoulders, and the neck has gathers at both front and back, and may be finished with a round collar as illustrated, or a narrow band. An attractive touch of color is given to the front by two rows of colored thread, run in long-and-short-stitch from the neck to the outer edge of the tabs, which simulate pockets. The bloomers are gathered into bands at the knees and waist. No. 1308 is in sizes 2, 4, 6 and 8 years. Size 4 years requires 2¼ yards 32-inch material for complete dress. Price 20 cents.

Our Fashion Book, illustrating the newest and most practical styles, will be of interest to every home dressmaker. Price of the book 10 cents the copy.

Pattern Purchase Coupon

Address Fashion Department, Evening Examiner

No. ..... Street .....

Name .....

Pattern Number ..... Size .....

Town .....

Province .....

Amount Enclosed .....

Price 20 cents each—coin preferred

HER OWN WAY

A GIRL of TODAY

RETRIBUTION

"Although Buddy Tremaine had never spoken a word of love to me I had known for some time that I was in love with him. If a day passed when I did not see him the world turned gray.

"His attentions to me had been such lately that I was sure he was in love with me and I fully expected he would soon tell me this and ask me to be his wife.

"It did not seem possible to me that, if he had any other interest in me, he would take me into his mother's box at the opera and other most public places.

"I expect his wife had seen me many times with him and probably thought I was just like all the rest. I was so humiliated and hurt, Julie, that I thought I could never face any of Madame Seria's patrons again.

"At the thought of Madame, I blazed up with anger, for of course she must have known it all. She must have known that Mr. Tremaine was married, and I didn't doubt for an instant that she had only done this because she was being paid for all the gorgeous gowns and hats that she said she had given me for 'advertising purposes.'

"Then and there I made up my mind that I would not stay with her another day.

"I went to the models' dressing room and got into my own little suit frock and I left a note with one of the girls for Madame saying that I thought she had treated me very badly in not telling me that Mr. Tremaine was married and letting me publicly accompany him to all the restaurants and public places in town when she knew that even with her as chaperon, my reputation in town was being blasted.

"I told her I could not understand her conduct as that of a woman who respected herself and me. Consequently I was leaving her employ.

"As I knew that Buddy Tremaine had bought all my fine clothes, I sent them all back to him with a note saying that I had just found out that he instead of Madame Seria had given me all the beautiful clothes that I had been wearing lately and so I was sending them back to him, and, although I appreciated his kindness, I was sure he could not expect me to take such valuable presents from any man not my husband.

"I felt so utterly broken about Tortentio that I could not go to see him. It seemed to me that I had lost more than my reputation when I realized that I could not go on with my music lessons. It was like covering up an open grave and leaving that which I loved best there.

(Copyright, 1926, NEA Service, Inc.)

TOMORROW: Despair.

The Woman's Day

Written by a Woman for Women.

Touching brightly on woman's every major interest in life from books and babies to politics and psycho analysis.

(By Allene Sumner)

FUNNY HATS

Cubist hats are all the rage in London. Funny brims and crowns. Zig-zag braiding in silver and gay colors. Ribbons lopping over the brim. Violent color contrasts. Purple hats with henna suits, and the ilk. Tigers and lions embroidered on new frocks.

London may know how to cook roast beef to a turn, but the least said on its styles the better!

THE CLUB

"The Nobel Prize Winners in Literature," by Mrs. Anne Russell Marble, has been placed on the summer reading list of the Massachusetts Federation of Women's Clubs, and recommended as an invaluable book in the study of the world's literature.

FOOD CHATTER

Table jokes were frequent in ancient days. "Four and twenty blackbirds baked in a pie," and all very much alive, was a common occurrence! And the modern cabaret vogue of having lovely maidens hop forth from a pie harks to the day when Buckingham presented the court dwarf to King Charles I and his queen.

Another cute little table trick was to have the court jester take a running jump and land kerplop in a huge custard on the table, bespattering the guests. Perhaps the movie world borrowed its custard pie comedy from this!

BRIDAL LORE

In days of yore when bridegrooms stole their brides, each groom was accompanied by a strong warrior to assist him. Today we have the best man, merely a relic of this custom. The newly married twain hid from the girl's kinsman until anger had died down. This gave rise to the honeymoon custom.

BRIDAL ETIQUET

The bride's father pays for the wedding invitations and announcements, gifts for the bride's attendants, church decorations, conveyance to church, wedding reception and caterer, music, bride's gifts to the groom. The groom pays for the wedding ring, bridal bouquet and attendants' bouquets, gifts for his attendants, minister's fee, conveyance for minister, conveyance from the church.

THINGS TO DO!

Movie manners are atrocious. How many times an evening have you stood to permit someone to pass and received neither an "I am sorry!" or "Thank you!" Only boobs take this prancing up and down as a matter of course.

UNIQUE MENU

Hors d'oeuvres Varies
Smiles and greetings
Potage
Hospitality
Rotis
A Solid Understanding of the Topics of the Day
Salad
Conversation with Sauce Piquante
Beverages
Cocktail
A Spicy Bit of Gossip
A Punch of
Mirth and Understanding
Demi-tasse

"And a pleasant time was had by all."—MacDougall.

SAVE YOUR TEETH

Prepared by the Oral Hygiene Committee of Canada, with which the Peterborough Dental Society is Collaborating.

PRE-NATAL DIET

There is a phrase respecting Motherhood for every child a tooth—which is to say that during the period of formation of the little life certain changes take place in the mother's teeth causing them to decay and be more readily lost. And this is so! But why?

For the rearing of the little structure that is so quietly proceeding, the little bone-builders in their construction of the bones and teeth, depend chiefly on the calcium salts. Should the mother's diet be deficient in those building stones, the little workmen are obliged to go to the only other available sources of supply, the bones and teeth to meet their wants. Robbing Peter to pay Paul—if you will—yet the little structure must be reared at all costs. In such a case the mother's teeth are so structurally weakened as to invite disease.

Not only to avert this disaster to herself but keeping uppermost the welfare of the coming infant, and remembering that she must contribute generously towards the influences that will make for normally developed teeth in her offspring, the expectant mother should select her diet with the utmost care. Hence she should choose plenty of lime containing foods—milk, eggs, cereals, the leafy-topped vegetables and fresh fruits.

Following birth also, the demand for calcium in the mother's diet is still high since, with the infant feeding naturally as it should the mother's milk, requires large amounts of these salts. An inadequate diet on the mother's part certainly affects, harmfully her own teeth as well as those developing in the nursing child.

Moreover, it should be stressed that if the teeth are to be of good quality the infant should at this time be naturally fed. The ravages of tooth decay have been found to be much greater among children who as infants had been artificially fed.

The expectant mother should take at least a quart of milk a day in addition to her other food. This will ensure a proper start of the teeth in the jaws of the infant at birth, and as well the proper boney development of the child generally.

We are inclined to believe those we do not know because they have never deceived us.—Johnson.

THESE WOMEN!

Examiner's Story Will Go Long Way Toward Settling Controversy.

Harry Morton's statement recently that "Women Love Trouble" started something.

The Examiner received several letters on the subject, some protesting, some commending the statement, and this story is the result, written for The Examiner by Malcolm Duart.

After a survey of present-day conditions, and an effort to ascertain whether women really do love trouble or whether men force it upon them, the writer has reached some interesting conclusions. And the real inside of the gay life is told.

It is the story of women—their troubles and temptations—and the title, "These Women," has been chosen for it.

Gas Causes a Serious Condition

Brooklyn, Mr. O. Hinricks writes:—"I want you to know that no day passed for months that did not find my stomach bloated with gas and shooting pains through my stomach. I felt hungry at times but as soon as I started eating I became bilious. My tongue was coated and I always had a bad taste. I never thought this could all be from constipation. It must have been for the very first day after taking Carter's Little Liver Pills I felt fine."

Carter's Little Liver Pills move the bowels free from pain.

Druggists, 25 & 75c red packages.

CLOTHING AND TOBACCO CHAPTER WRITTEN INTO CUSTOMS ENQUIRY REVEALS BIG LOSS TO TREASURY

Montreal Manufacturer Tells of Shipments When He Had Factory in U.S.A.

MANY CHANNELS.

"Everybody Doing It"—Billion Cigarettes a Year Smuggled.

OTTAWA, April 14 (Canadian Press).—Clothing and tobacco merchants held the floor at the customs probe Tuesday. The former, represented by a dozen business men from Eastern and Western Canada, testified that organized smuggling of silks, textiles and made-up garments is making it almost impossible for Canadian dealers in these articles to carry on.

H. S. Bourke, of Montreal, estimated that 1,000,000,000 cigarettes, worth about $60,000 at American prices, were brought into this country annually. There were people who made a living selling smuggled cigarettes in office buildings and factories and even in the universities.

Witness declared that there was hardly a branch of the train service which was not engaged in smuggling cigarettes. In addition they were being smuggled extensively on motor cars. On Sunday night cars crossing at Lacolle averaged 1,000 smuggled cigarettes each. Men, women and children—respectable people—all smuggled them.

"Do you think," asked Mr. Kennedy, "that some of those respectable men who smuggle cigarettes would object to the smuggling of silks."

"Well smuggling is a human weakness," said the witness.

Lower Duty Would Help

There were several ways in which the situation might be remedied. One was to remedy the extreme difference in price. Canadian products went back as the tax went up and one year the tax went so high the government actually lost revenue. The smuggling became serious in 1919.

"What would be the effect of a reduction in the excise tax?" asked Mr. Bennett. "There is no doubt it would have a good effect," replied the witness. "Our cigarettes are of a superior quality. Their excise tax is $3 per 1,000; ours is $7.80."

Witness declared that the customs of cigars did not amount to much. "Our cigars are of far better value and the price is the same. Also our tobacco is better. If our excise was the same, the smuggling would be the other way."

Witnes declared that the customs service was under-manned.

H. B. Hyman of Toronto, representing the tobacco trade, declared that recently cigarette smugglers had on recent dates visited the dealers and offered cigarettes in truck loads at ridiculously low prices. In his opinion, however, wholesale smuggling of cigarettes was not so great as that done by individuals.

Merchants "Stabbed in Back."

Jas. M. McDonnell, a member of the Montreal Board of Trade, said there was indignation and alarm in Montreal over the start of affairs. This vicious competition stabbed the merchants in the back and could not be met face to face. There were huge losses of revenue and if ever half were collected it would pay the income tax. They wanted the committeed to make recommendations that would enable decent men to do business in a decent way. He quoted from the prime minister's speech in the House last year and of the legislation passed.

"We have been grievously disappointed in that legislation," he said. "Its effect has been worthless and we understand that of the 67 special officials appointed half have had to be discharged. The business men of Canada are looking to this committee to redress this wrong and to make an effective report—not like some committees we have seen."

Secret Service

G. Laffoley, of Montreal, representing the wholesale woollen trade, recommended that the preventive work be handed over to the R.C.M.P., who would be responsible only to the minister of justice. In addition he advocated the establishment of a secret service in conjunction with the R.C.M.P., with men in England and in New York to watch shipments to Canada. He laid special stress on under valuation which he declared was almost as bad as smuggling.

Arthur J. Doherty, president of the Doherty Manufacturing Co., of Toronto, said that smuggled silk goods were being sold all over the country from trunks. "A man leaves a trunk in a store on Saturday. It is full of silk dresses. He tells the merchant to sell what he can and returns several days later and collects the trunk and the money from whatever dresses have been sold. No duty or taxes of any kind had been paid on these dresses," said witness. "and I pay all the taxes on the board and have to meet that competition.

"I want to tell this committee," declared Mr. Doherty, "that we would be tickled to death to take the sales tax as our profit this year. With this ruinous competition we cannot make 5 per cent. on our turnover."

Silk Smuggling

Under-valuation of silk brought from the United States is the most vicious form of silk smuggling at present, Herbert Piper of Montreal told the committee.

As a silk merchant, he thought the people who ran the risk of detection by running silk as contraband were less obnoxious. The importer who under-valued took less risk and invoked the aid of the government's organization itself. He said it was impossible for any appraiser to check up on the correct value of silk unless he was an expert in silks. Efforts of the silk men to get action through the customs department had not been successful.

Visiting customs warehouses in Montreal, he had been struck with the lack of respect that customs men had for Collector of Customs Weldon there. "His authority was practically nil," said Mr. Piper.

Silks were offered to retailers by the "smuggling fraternity at ridiculous prices," and he thought that the traffic could only be carried on with the connivance of customs officers. It was significant that these silks usually came in in trunks. Smugglers, "because emboldened to the point of indiscretion" in offering silks at prices less than they could be bought for in New York. The implication of a previous witness was that such silks were stolen before they were smuggled.

Dresses From France

Expensive dresses from France also are being smuggled on ships from France, said Mr. Piper.

Appraisers were overworked, he said, in Montreal. The staff should be increased.

As a measure of prevention, Mr. Piper sugested that the Mounted Police be given the right to arrest and bring to trial anybody caught smuggling.

J. A. Haugh, Toronto overall manufacturers, said that the retailers of textiles in Canada were handicapped by the competition of United States prison-made garments, smuggled chiefly through Rock Island, Que. Children's one-piece dresses were smuggled in large quantities.

Like overalls, they lent themselves particularly to prison fabrication. Canadians ought to know that they ran the risk of clothing their babies in garments made by jail inmates who might be diseased.

A. J. Doherty of Toronto, was recalled and said that dresses imported from France constituted an unfair competition, under the depricated franc, even if the full legal duty was paid. Canadian makers could not compete with French makers and pay reasonable wages to their girls.

He was opposed to the exemption, up to $100, or wearing apparel brought by returning Canadians into the Dominion. He could import $100 of goods for his factory without duty and he thought no "true Canadian" would bring goods into the country without paying toll to the treasury. People who smuggled any description of goods should go to jail for three years, and he would make no exception of women.

Factories Crippled.

J. Love, overall manufacturer of Winnipeg, said that several wholesalers in the West, to his knowledge, brought into Canada through Rock Island, Que., the Milton F. Goodman shirt, which he believed to be prison-made. Unless smuggling was stopped, a dozen garment factories in Western Canada would have to close down. He knew of one man who boasted of getting $94,000 worth of goods through Rock Island without duty in a year or so. Textiles were offered in Western Canada at prices which indicated that they could not possibly have paid duty.

Max Jacobs, overall manufacturer of Montreal, expressed the opinion that overall factories at Rock Island and Beebe, Que., were "just blinds" for smugglers. They held more machines than there was population there to operate. But his principal reason for asserting that the garments sent out of these border points were smuggled was that for many years he had been in business in the United States and he himself used to ship the goods to the Canadian "factories," which were afterwards marketed as Canadian-made garments. He described how wagons picked up the goods at Johnsburg, Vermont, the money was paid—and away they go."

Mr. Jacobs estimated that 25 per cent of the cotton garments sold in Canada were smuggled through Beebe and Rock Island.

"But this is not a new thing," gentlemen," exclaimed Mr. Jacobs. "This has been going on for 30 years to my knowledge. I have been in business on both sides of the line for 44 years. You have eleven of these so-called factories down there now. You will have 25 if you let it go on. It is a going business, organized on a profitable basis."

Could Increase Business

If smuggling was stopped, he thought he could increase his business at least 35 per cent., and the same probably applied to other manufacturers of cotton garments. Once business was "fairly good, but when this crowd appeared, they took up the surplus.

One extraordinary statement made by Mr. Jacobs was that certain fabrics could be purchased in Montreal cheaper than it could be bought at the English factory where it was made.

"There must be something back of it," said Mr. Jacobs. He suggested that the system of appraising bales of cloth be more rigid in Canada.

A letter was read from the Boot and Shoe Manufacturers' Association asserting that footwear was being sold at prices less than fair market value of the country of origin and asking that appraisal of such goods be placed on a basis more equitable to the Canadian dollar.

HORSE DESTROYED.

Humane Inspector Seizes Animal From Local Stable.

A horse which was driven into the city from one of the townships, was seized by Inspector Smith of the Humane Society at a local hotel stable and destroyed yesterday. The poor beast had only one eye and was in an undescribable condition.

Made in Canada

Bon Ami

Makes Mirrors Crystal-Clear!

Everyone knows there's nothing like Bon Ami *Cake* for cleaning and polishing mirrors!

You apply it in a light, soapy lather with a damp cloth. Wait just a moment till it dries. Then a few brisk rubs with a clean, dry cloth—and presto! Dirt, smears, finger-marks and the dried Bon Ami—all come off together. Your mirror shines like crystal without a trace of fog or a speck of lint.

And Bon Ami is just as good for all the things listed at the right, as it is for mirrors.

BON AMI LIMITED, MONTREAL

Principal uses of Bon Ami—
for cleaning and polishing
Brass, Copper, Tin and Nickel Ware
Bathtubs, Tiling
Aluminium Ware
Fine Kitchen Utensils
White Woodwork
Glass Baking Dishes
Windows
Mirrors
Refrigerators
White Shoes
The Hands
Linoleum and Congoleum

Cake and Powder
most housewives use both

Boots and Her Buddies

WOMEN'S PAGE

SOCIETY

Mrs. C. W. Morton, 213 Stewart street, has returned home from Hamilton, where she was called to the funeral of her nephew, the late John Martin.

* * *

Mr. Ted Outram left on Monday for Barrie where he is working for the Fuller Brush Co.

* * *

Mr. and Mrs. W. J. Downer, of 565 George street, announce the engagement of their daughter, Wilma Mae, to George Murduff, son of Mr. and Mrs. R. J. Murduff, Patterson street, the marriage to take place in April.

* * *

The Examiner Softball Club have been indeed fortunate in securing Marion May Perry and her Rotary Revue to appear at the Examiner Sotfball Club's Dance in the Great War Veterans Hall on Friday, April 16. Miss Perry and company will put on the same act that was such a big success at the Rotary concert.

Mrs. Joseph Welsh and son Leslie have returned home from Guelph, Hamilton and Toronto, where they spent the Easter holidays.

* * *

Thirty-three years ago last night, on April 13, 1893, Mr. R. C. Braund was united in marriage to Miss May Green, and the anniversary was last night marked by a family gathering. The wedding was one of the first Salvation Army weddings to take place here, and some 800 people gathered to see the ceremony.

* * *

Miss Gertrude Doyle has gone to Toronto, where she will stay for the next six weeks, returning home at the expiration of that period.

* * *

Invitations are being issued this week for a dance and card party to be held by the Ladies' Bowling League, under the auspices of the Catholic Women's League, in St. Alphonsus' Lyceum, on the evening of Friday, April 23rd.

* * *

Mr. and Mrs. C. B. Routley, Miss Routley and Mr. K. Routley have returned from a seven month's trip to California.

AROUND THE CITY.

Some of the industrious residents of Prince Street started to tidy up the outward appearance of their property yesterday by burning the old grass, but the fire soon became beyond their control so the fire department was called to their rescue.

A flock of blackbirds was noticed around the Court House this morning, uttering their noisy chatter.

Some of the prominent residents of this city are wondering if the Department of Highways is going to enforce the overloading law on the Provincial Highway this year, as it is reported that some large trucks are coming into the city which are destroying the road south of Fraserville.

Don't Cough Your Head Off

Don't Cough All Night Long

Mrs. Thos. Gilbert, Welland, Ont., writes:—"Some time ago I took a very severe cold, and it settled on my lungs.

I coughed day and night, and had such severe pains, in my chest I could hardly bear them, but finally I sent and got a bottle of

Dr. Wood's Norway Pine Syrup

After I had taken a couple of doses I found that my cough was relieved and the pains were all gone, and by the time I had finished taking the whole bottle I was completely rid of my trouble.

Now, I will never be without a bottle of 'Dr. Wood's' in my home."

Put up only by the T. Milburn Co., Limited, Toronto, Ont.

ORDER NOW

BEST ANTHRACITE

Hard Coal

EGG, STOVE AND NUT..... $16

ALBERTA COAL..... $14

COKE, Real Solvay..... $13.50

HARD AND MIXED WOOD
Cut and Split to Order
at Current Prices

Peterboro Fuel and Transfer Co.

KELLY BROS.
Phone 270 & 362 - 134 Aylmer St.

ECLIPSE FASHIONS

Exclusive Patterns by Hazel Bray

1308

Attractively Simple

An interesting return to the modes for the younger generation, is that of the old-time and delightful challie. A practical frock for the little miss from 2 to 8 years is pictured here, fashioned from challie. The dress is so simple it can be made in a few hours. The sleeves have raglan shoulders, and the neck has gathers at both front and back, and may be finished with a round collar as illustrated, or a narrow band. An attractive touch of color is given to the front by two rows of colored thread, run in long-and-short-stitch from the neck to the outer edge of the tabs, which simulate pockets. The bloomers are gathered into bands at the knees and waist. No. 1308 is in sizes 2, 4, 6 and 8 years. Size 4 years requires 2⅛ yards 32-inch material for complete dress. Price 20 cents.

Our Fashion Book, illustrating the newest and most practical styles, will be of interest to every home dressmaker. Price of the book 10 cents the copy.

Pattern Purchase Coupon

Address Fashion Department, Evening Examiner

No. ..... Street .....

Name .....

Pattern Number ..... Size .....

Town .....

Province .....

Amount Enclosed .....

Price 20 cents each—coin preferred

HER OWN WAY

A GIRL of TODAY

RETRIBUTION

"Although Buddy Tremaine had never spoken a word of love to me I had known for some time that I was in love with him. If a day passed when I did not see him the world turned gray.

"His attentions to me had been such lately that I was sure he was in love with me and I fully expected he would soon tell me this and ask me to be his wife.

"It did not seem possible to me that, if he had any other interest in me, he would take me into his mother's box at the opera and other most public places.

"I expect his wife had seen me many times with him and probably thought I was just like all the rest. I was so humiliated and hurt, Julie, that I thought I could never face any of Madame Seria's patrons again.

"At the thought of Madame, I blazed up with anger, for of course she must have known it all. She must have known that Mr. Tremaine was married, and I didn't doubt for an instant that she had only done this because she was being paid for all the gorgeous gowns and hats that she said she had given me for 'advertising purposes.'

"Then and there I made up my mind that I would not stay with her another day.

"I went to the models' dressing room and got into my own little suit frock and I left a note with one of the girls for Madame saying that I thought she had treated me very badly in not telling me that Mr. Tremaine was married and letting me publicly accompany him to all the restaurants and public places in town when she knew that even with her as chaperon, my reputation in town was being blasted.

"I told her I could not understand her conduct as that of a woman who respected herself and me. Consequently I was leaving her employ.

"As I knew that Buddy Tremaine had bought all my fine clothes, I sent them all back to him with a note saying that I had just found out that he instead of Madame Seria had given me all the beautiful clothes that I had been wearing lately and so I was sending them back to him, and, although I appreciated his kindness, I was sure he could not expect me to take such valuable presents from any man not my husband.

"I felt so utterly broken about Tortentio that I could not go to see him. It seemed to me that I had lost more than my reputation when I realized that I could not go on with my music lessons. It was like covering up an open grave and leaving that which I loved best there.

(Copyright, 1926, NEA Service, Inc.)

TOMORROW: Despair.

The Woman's Day

Written by a Woman for Women.

Touching brightly on woman's every major interest in life from books and babies to politics and psycho analysis.

(By Allene Sumner)

FUNNY HATS

Cubist hats are all the rage in London. Funny brims and crowns. Zig-zag braiding in silver and gay colors. Ribbons lopping over the brim. Violent color contrasts. Purple hats with henna suits, and the ilk. Tigers and lions embroidered on new frocks.

London may know how to cook roast beef to a turn, but the least said on its styles the better!

THE CLUB

"The Nobel Prize Winners in Literature," by Mrs. Anne Russell Marble, has been placed on the summer reading list of the Massachusetts Federation of Women's Clubs, and recommended as an invaluable book in the study of the world's literature.

FOOD CHATTER

Table jokes were frequent in ancient days. "Four and twenty blackbirds baked in a pie," and all very much alive, was a common occurrence! And the modern cabaret vogue of having lovely maidens hop forth from a pie harks to the day when Buckingham presented the court dwarf to King Charles I and his queen.

Another cute little table trick was to have the court jester take a running jump and land kerplop in a huge custard on the table, bespattering the guests. Perhaps the movie world borrowed its custard pie comedy from this!

BRIDAL LORE

In days of yore when bridegrooms stole their brides, each groom was accompanied by a strong warrior to assist him. Today we have the best man, merely a relic of this custom. The newly married twain hid from the girl's kinsman until anger had died down. This gave rise to the honeymoon custom.

BRIDAL ETIQUET

The bride's father pays for the wedding invitations and announcements, gifts for the bride's attendants, church decorations, conveyance to church, wedding reception and caterer, music, bride's gifts to the groom. The groom pays for the wedding ring, bridal bouquet and attendants' bouquets, gifts for his attendants, minister's fee, conveyance for minister, conveyance from the church.

THINGS TO DO!

Movie manners are atrocious. How many times an evening have you stood to permit someone to pass and received neither an "I am sorry!" or "Thank you!" Only boobs take this prancing up and down as a matter of course.

UNIQUE MENU

Hors d'oeuvres Varies
Smiles and greetings
Potage
Hospitality
Rotis
A Solid Understanding of the Topics of the Day
Salad
Conversation with Sauce Piquante
Beverages
Cocktail
A Spicy Bit of Gossip
A Punch of
Mirth and Understanding
Demi-tasse

"And a pleasant time was had by all."—MacDougall.

SAVE YOUR TEETH

Prepared by the Oral Hygiene Committee of Canada, with which the Peterborough Dental Society is Collaborating.

PRE-NATAL DIET

There is a phrase respecting Motherhood for every child a tooth—which is to say that during the period of formation of the little life certain changes take place in the mother's teeth causing them to decay and be more readily lost. And this is so! But why?

For the rearing of the little structure that is so quietly proceeding, the little bone-builders in their construction of the bones and teeth, depend chiefly on the calcium salts. Should the mother's diet be deficient in those building stones, the little workmen are obliged to go to the only other available sources of supply, the bones and teeth to meet their wants. Robbing Peter to pay Paul—if you will—yet the little structure must be reared at all costs. In such a case the mother's teeth are so structurally weakened as to invite disease.

Not only to avert this disaster to herself but keeping uppermost the welfare of the coming infant, and remembering that she must contribute generously towards the influences that will make for normally developed teeth in her offspring, the expectant mother should select her diet with the utmost care. Hence she should choose plenty of lime containing foods—milk, eggs, cereals, the leafy-topped vegetables and fresh fruits.

Following birth also, the demand for calcium in the mother's diet is still high since, with the infant feeding naturally as it should the mother's milk, requires large amounts of these salts. An inadequate diet on the mother's part certainly affects, harmfully her own teeth as well as those developing in the nursing child.

Moreover, it should be stressed that if the teeth are to be of good quality the infant should at this time be naturally fed. The ravages of tooth decay have been found to be much greater among children who as infants had been artificially fed.

The expectant mother should take at least a quart of milk a day in addition to her other food. This will ensure a proper start of the teeth in the jaws of the infant at birth, and as well the proper boney development of the child generally.

We are inclined to believe those we do not know because they have never deceived us.—Johnson.

THESE WOMEN!

Examiner's Story Will Go Long Way Toward Settling Controversy.

Harry Morton's statement recently that "Women Love Trouble" started something.

The Examiner received several letters on the subject, some protesting, some commending the statement, and this story is the result, written for The Examiner by Malcolm Duart.

After a survey of present-day conditions, and an effort to ascertain whether women really do love trouble or whether men force it upon them, the writer has reached some interesting conclusions. And the real inside of the gay life is told.

It is the story of women—their troubles and temptations—and the title, "These Women," has been chosen for it.

Gas Causes a Serious Condition

Brooklyn, Mr. O. Hinricks writes—"I want you to know that no day passed for months that did not find my stomach bloated with gas and shooting pains through my stomach. I felt hungry at times but as soon as I started eating I became bilious. My tongue was coated and I always had a bad taste. I never thought this could all be from constipation. It must have been for the very first day after taking Carter's Little Liver Pills I felt fine."

Carter's Little Liver Pills move the bowels free from pain.

Druggists, 25 & 75c red packages.

CLOTHING AND TOBACCO CHAPTER WRITTEN INTO CUSTOMS ENQUIRY REVEALS BIG LOSS TO TREASURY

Montreal Manufacturer Tells of Shipments When He Had Factory in U.S.A.

MANY CHANNELS.

"Everybody Doing It"—Billion Cigarettes a Year Smuggled.

OTTAWA, April 14 (Canadian Press).—Clothing and tobacco merchants held the floor at the customs probe Tuesday. The former, represented by a dozen business men from Eastern and Western Canada, testified that organized smuggling of silks, textiles and made-up garments is making it almost impossible for Canadian dealers in these articles to carry on.

H. S. Bourke, of Montreal, estimated that 1,000,000,000 cigarettes, worth about $60,000 at American prices, were brought into this country annually. There were people who made a living selling smuggled cigarettes in office buildings and factories and even in the universities.

Witness declared that there was hardly a branch of the train service which was not engaged in smuggling cigarettes. In addition they were being smuggled extensively on motor cars. On Sunday night cars crossing at Lacolle averaged 1,000 smuggled cigarettes each. Men, women and children—respectable people—all smuggled them.

"Do you think," asked Mr. Kennedy, "that some of those respectable men who smuggle cigarettes would object to the smuggling of silks."

"Well smuggling is a human weakness," said the witness.

Lower Duty Would Help

There were several ways in which the situation might be remedied. One was to remedy the extreme difference in price. Canadian products went back as the tax went up and one year the tax went so high the government actually lost revenue. The smuggling became serious in 1919.

"What would be the effect of a reduction in the excise tax?" asked Mr. Bennett. "There is no doubt it would have a good effect," replied the witness. "Our cigarettes are of a superior quality. Their excise tax is $3 per 1,000; ours is $7.80."

Witness declared that the customs of cigars did not amount to much. "Our cigars are of far better value and the price is the same. Also our tobacco is better. If our excise was the same, the smuggling would be the other way."

Witnes declared that the customs service was under-manned.

H. B. Hyman of Toronto, representing the tobacco trade, declared that recently cigarette smugglers had on recent dates visited the dealers and offered cigarettes in truck loads at ridiculously low prices. In his opinion, however, wholesale smuggling of cigarettes was not so great as that done by individuals.

Merchants "Stabbed in Back."

Jas. M. McDonnell, a member of the Montreal Board of Trade, said there was indignation and alarm in Montreal over the start of affairs. This vicious competition stabbed the merchants in the back and could not be met face to face. There were huge losses of revenue and if ever half were collected it would pay the income tax. They wanted the committeed to make recommendations that would enable decent men to do business in a decent way. He quoted from the prime minister's speech in the House last year and of the legislation passed.

"We have been grievously disappointed in that legislation," he said. "Its effect has been worthless and we understand that of the 67 special officials appointed half have had to be discharged. The business men of Canada are looking to this committee to redress this wrong and to make an effective report—not like some committees we have seen."

Secret Service

G. Laffoley, of Montreal, representing the wholesale woollen trade, recommended that the preventive work be handed over to the R.C.M.P., who would be responsible only to the minister of justice. In addition he advocated the establishment of a secret service in conjunction with the R.C.M.P., with men in England and in New York to watch shipments to Canada. He laid special stress on under valuation which he declared was almost as bad as smuggling.

Arthur J. Doherty, president of the Doherty Manufacturing Co., of Toronto, said that smuggled silk goods were being sold all over the country from trunks. "A man leaves a trunk in a store on Saturday. It is full of silk dresses. He tells the merchant to sell what he can and returns several days later and collects the trunk and the money from whatever dresses have been sold. No duty or taxes of any kind had been paid on these dresses," said witness. "and I pay all the taxes on the board and have to meet that competition.

"I want to tell this committee," declared Mr. Doherty, "that we would be tickled to death to take the sales tax as our profit this year. With this ruinous competition we cannot make 5 per cent. on our turnover."

Silk Smuggling

Under-valuation of silk brought from the United States is the most vicious form of silk smuggling at present, Herbert Piper of Montreal told the committee.

As a silk merchant, he thought the people who ran the risk of detection by running silk as contraband were less obnoxious. The importer who under-valued took less risk and invoked the aid of the government's organization itself. He said it was impossible for any appraiser to check up on the correct value of silk unless he was an expert in silks. Efforts of the silk men to get action through the customs department had not been successful.

Visiting customs warehouses in Montreal, he had been struck with the lack of respect that customs men had for Collector of Customs Weldon there. "His authority was practically nil," said Mr. Piper.

Silks were offered to retailers by the "smuggling fraternity at ridiculous prices," and he thought that the traffic could only be carried on with the connivance of customs officers. It was significant that these silks usually came in in trunks. Smugglers, "because emboldened to the point of indiscretion" in offering silks at prices less than they could be bought for in New York. The implications of a previous witness was that such silks were stolen before they were smuggled.

Dresses From France

Expensive dresses from France also are being smuggled on ships from France, said Mr. Piper.

Appraisers were overworked, he said, in Montreal. The staff should be increased.

As a measure of prevention, Mr. Piper sugested that the Mounted Police be given the right to arrest and bring to trial anybody caught smuggling.

J. A. Haugh, Toronto overall manufacturers, said that the retailers of textiles in Canada were handicapped by the competition of United States prison-made garments, smuggled chiefly through Rock Island, Que. Children's one-piece dresses were smuggled in large quantities.

Like overalls, they lent themselves particularly to prison fabrication. Canadians ought to know that they ran the risk of clothing their babies in garments made by jail inmates who might be diseased.

A. J. Doherty of Toronto, was recalled and said that dresses imported from France constituted an unfair competition, under the depricated franc, even if the full legal duty was paid. Canadian makers could not compete with French makers and pay reasonable wages to their girls.

He was opposed to the exemption, up to $100, or wearing apparel brought by returning Canadians into the Dominion. He could import $100 of goods for his factory without duty and he thought no "true Canadian" would bring goods into the country without paying toll to the treasury. People who smuggled any description of goods should go to jail for three years, and he would make no exception of women.

Factories Crippled.

J. Love, overall manufacturer of Winnipeg, said that several wholesalers in the West, to his knowledge, brought into Canada through Rock Island, Que., the Milton F. Goodman shirt, which he believed to be prison-made. Unless smuggling was stopped, a dozen garment factories in Western Canada would have to close down. He knew of one man who boasted of getting $94,000 worth of goods through Rock Island without duty in a year or so. Textiles were offered in Western Canada at prices which indicated that they could not possibly have paid duty.

Max Jacobs, overall manufacturer of Montreal, expressed the opinion that overall factories at Rock Island and Beebe, Que., were "just blinds" for smugglers. They held more machines than there was population there to operate. But his principal reason for asserting that the garments sent out of these border points were smuggled was that for many years he had been in business in the United States and he himself used to ship the goods to the Canadian "factories," which were afterwards marketed as Canadian-made garments. He described how wagons picked up the goods at Johnsburg, Vermont, the money was paid—and away they go."

Mr. Jacobs estimated that 25 per cent of the cotton garments sold in Canada were smuggled through Beebe and Rock Island.

"But this is not a new thing," gentlemen," exclaimed Mr. Jacobs. "This has been going on for 30 years to my knowledge. I have been in business on both sides of the line for 44 years. You have eleven of these so-called factories down there now. You will have 25 if you let it go on. It is a going business, organized on a profitable basis."

Could Increase Business

If smuggling was stopped, he thought he could increase his business at least 35 per cent., and the same probably applied to other manufacturers of cotton garments. Once business was "fairly good, but when this crowd appeared, they took up the surplus.

One extraordinary statement made by Mr. Jacobs was that certain fabrics could be purchased in Montreal cheaper than it could be bought at the English factory where it was made.

"There must be something back of it," said Mr. Jacobs. He suggested that the system of appraising bales of cloth be more rigid in Canada.

A letter was read from the Boot and Shoe Manufacturers' Association asserting that footwear was being sold at prices less than fair market value of the country of origin and asking that appraisal of such goods be placed on a basis more equitable to the Canadian dollar.

HORSE DESTROYED.

Humane Inspector Seizes Animal From Local Stable.

A horse which was driven into the city from one of the townships, was seized by Inspector Smith of the Humane Society at a local hotel stable and destroyed yesterday. The poor beast had only one eye and was in an undescribable condition.

Made in Canada

Bon Ami

Makes Mirrors Crystal-Clear!

Principal uses of Bon Ami—

for cleaning and polishing

Brass, Copper, Tin and Nickel Ware
Bathtubs, Tiling
Aluminium Ware
Fine Kitchen Utensils
White Woodwork
Glass Baking Dishes
Windows
Mirrors
Refrigerators
White Shoes
The Hands
Linoleum and Congoleum

Everyone knows there's nothing like Bon Ami *Cake* for cleaning and polishing mirrors!

You apply it in a light, soapy lather with a damp cloth. Wait just a moment till it dries. Then a few brisk rubs with a clean, dry cloth—and presto! Dirt, smears, finger-marks and the dried Bon Ami—all come off together. Your mirror shines like crystal without a trace of fog or a speck of lint.

And Bon Ami is just as good for all the things listed at the right, as it is for mirrors.

BON AMI LIMITED, MONTREAL

Cake and Powder

most housewives use both

Boots and Her Buddies

ADVENTURES of the TWINS

by OLIVE ROBERTS BARTON

No. 13.—THE BUTCHER WHO BROKE INTO PIECES.

"I know where to look for those Gazookumses," said Nick, when Mister Tingaling had recovered from his dizziness and was able to walk. "At the candy-store."

"Of course," said Mister Tingaling, his face brightening like the sun coming out after a storm.

And suiting the action to the word, off started the fairyman as fast as his short fat legs could carry him.

Nancy and Nick followed, for they felt as bad as Mister Tingaling did about losing the pocketbook with the rent money in it.

Mister Tingaling and the Twins rushed into the candy-store and Mister Tingaling shouted, "Mister Bags, oh, Mister Bags, did you see any rascally little——"

But he stopped right there, for a horrible sight met his eyes. Mister Bags was sticking upside down in a barrel!

It was a pop-corn barrel, half full of sticky pop-corn, and by the time the new-comers had pulled him out, you may well imagine what he looked like.

They had to sandpaper him almost to get the pop-corn off. As soon as the poor fellow could open his mouth he shouted, "Where are those Gazookumses?"

"That's what we'd like to know," said Nancy indignantly. "Aren't they here?"

"They'd better not be," bellowed Mister Bags. "They got mad because I wouldn't sell them any more candy, so they seized me and threw me into the pop-corn barrel and nearly smothered me.

"Dear! Dear! Dear me!" wailed poor Mister Tingaling. "I greatly fear we have lost them."

"Ah, ha!" cried Mister Bags suddenly. "I have a hunch, Mister Tingaling. Gazookumses like bologna almost as well as candy. I bet you, you'll find them at the butcher shop."

All Mister Bags heard in answer to this remark was the door banging.

For the little fairyman and the Twins were so anxious to be gone they didn't even say "thank you" to the candy-store man.

Off they went to the butcher shop.

"Say, Mister Butcher," Nick almost shouted, for Mister Tingaling was too much out of breath to say a word—"Say, Mister Butcher, did three little boys come here and buy some bologna?"

The butcher was a big tall butcher, oh, ever so tall! And he had his back to them. He had on a long white apron and a big white cap that almost completely hid his head.

He went on working his sausage machine and never turned around.

"What's that you said?" he asked. "I'm a leetle hard of hearing."

"I said, did you see three little boys?" said Nick. "Did three little boys come in here to buy bologna?"

"What did they look like?" asked the butcher, still without turning around.

"They looked like each other," said Nick. "They have pink eyes and pointed ears and sharp noses and they like candy and bologna."

Suddenly the butcher began to laugh. He seemed to laugh all over, clear down to the ground.

And then he crumpled up and broke into pieces, the butcher did. His long white apron and white cap flew off, and the three Gazookumses jumped out of the window. They had been standing on each others' shoulders like clowns do in circuses. Under the long apron no one could see them.

Nancy and Nick couldn't follow, for Mister Tingaling had fainted into the sausage machine.

(To be continued.)

(Copyright, 1926, NEA Service, Inc.)

DID YOU EVER STOP TO THINK?

By Edson R. Waite, Secretary, Shawnee, Okla., Board of Commerce.

E. W. Beatty, Chairman and President of the Canadian Pacific Railway Company, says:—

THAT the splendid crops promised in all parts of Canada this year should go far towards making that country prosperous.

THAT Canada has still plenty of room for the right sort of people and much to offer them.

THAT railroad rates have to pay something more than operating costs and interest charges if services are to be developed in pace with the growth of the country's trade.

THAT the perfect understanding existing between the United States and Canada is in no danger of impairment if one may judge from the tremendous number of American tourists now thronging the Canadian Pacific Rockies, Quebec province, Nova Scotia and other Canadian tourist resorts.

The Canadian Pacific operates 20,000 miles of railroad, steamship lines on the Atlantic and Pacific oceans, giving a regular service from Europe to Hong Kong, telegraph lines all over Canada, and operates thirteen large hotels scattered between the Atlantic and the Pacific oceans.

(Copyright, 1925.)

DIVORCES PASSED.

Senate Adopts Reports of Committee on 66 Suits.

OTTAWA, April 14 (Canadian Press).—The Senate re-assembled last night and sixty-six divorce reports were adopted. When the Senate adjourns to-day it will stand adjourned until May 4th, as no legislation has been received from the House of Commons for its discussion and approval.

The greatest of faults is to be conscious of none.—Carlyle.

A SQUARE DEAL FOR YOUR ROOF

AT moderate cost, give your roof the benefit of the roofing protection enjoyed by the owners of the finest homes—asbestos.

Put Flexstone Asbestos Shingles on it. Then you have given it a square deal and can expect permanent protection against weather, time, and even fire—which also means protection against frequent repairs and too early replacement. It costs far less in the long run.

CANADIAN JOHNS-MANVILLE CO., Ltd.

19 Front street East, Toronto

JOHNS-MANVILLE ASBESTOS SHINGLES

DISTRIBUTORS :

Peterboro—Peterboro Lumber Co. Limited

Bobcaygeon—A. E. Bottum
Cameron—N. Day
Cannington—A. O. Mix
Fenelon Falls—W. J. Heard
Gelert—H. R. Scott
Haliburton—H. Brohm and Sons
Kirkfield—J. O. McInnis
Lakefield—W. W. Leonard
Lindsay—Lindsay Coal Co. Ltd.
Norwood—J. W. Rork
Omemee—W. H. Kennedy.

ARREST BROKER ON FRAUD COUNT

C. P. Dow Charged With Illicit Use of Mails.

BANKRUPT IN JULY.

BOSTON, April 14.—Charles P. Dow, founder and former president of the C. P. Dow & Co., investment brokers, was arrested here yesterday, after a federal grand jury had returned a secret indictment charging him with using the mails to defraud.

The firm of C. P. Dow & Co. went into bankruptcy last July, with liabilities aggregating $6,000,000.

Following his arrest Dow was arraigned in federal court before Judge E. N. Brewster. He pleaded not guilty to charges contained in the twenty-four counts of the indictment.

His counsel, John P. Feeney, asked that he be allowed a week to study the indictment and Judge Brewster granted the request. No date for hearing was set.

Dow was released under $5,000 bonds.

When the Dow firm went into bankruptcy, it was operating in most of the nation's principal cities.

GAINED 10 POUNDS IN 22 DAYS

That's going some—but skinny men, women and children just can't help putting on good healthy flesh when they take McCoy's Cod Liver Extract Tablets.

Chock full of vitamines — the kind that are extracted from the livers of the cod—the kind that are a real help to frail, rundown, anaemic, skinny men and women.

Try these sugar coated tasteless tablets for 30 days—if they don't help greatly get your money back.

One woman gained ten pounds in twenty-two days. Sixty tablets, sixty cents. Ask McDermid & Jury, Jas. Lynch, Bond's Drug Store, or any druggist for McCoy's Cod Liver Extract Tablets. Directions and formula on each box.

"Get McCoy's, the orginal and genuine."

Tomorrow's HOROSCOPE

By Genevieve Kemble.

THURSDAY, APRIL 15.

The planetary movements for this day point to satisfactory progress in business, publicity and contracts. There is some presage of an unplanned change or journey which should bring definite advantage. In all that pertains to social, domestic or affectional matters, however, adverse conditions are in sway, threatening the harmony of personal affairs.

Those whose birthday it is are assured a lively and interesting year in business but matters may not be so satisfactory in all pertaining to domestic, social or romantic affairs. An unplanned change, removal or journey may be looked for. A child born on this day should be versatile and clever, with a strong bent for invention and research into the finer forces of nature. Its personal affairs should be preserved from inharmony.

REVUE TO BE STAGED AT EXAMINER DANCE

Miss Perry and Her Pupils Will Repeat Their Dance Programme.

The Examiner Softball Club has been successful in securing for their dance at the G.W.V.A. Hall on Friday night Marion May Perry's Rotary Dance Revue which was one of the outstanding features of the Peterboro Rotary Club's concert at the Grand Opera House. Miss Perry needs no introduction to Peterboro dance lovers and her Rotary Revue will lose none of its charm in the presentation at the Examiner Club's dance on Friday night. Assisting Miss Perry will be practically the same clever company that delighted the Rotarians.

Miss Perry and her company appear in costumes of her own design, and the whole Rotary Revue feature will undoubtedly be one of the most entertaining divertissements of the local dance season.

SEVERE BLIZZARD HITS PORT ARTHUR

High Wind and Heavy Snowfall Visit Lake City.

PORT ARTHUR, April 14. Canadian Press. — A blizzard of proportions equal to anything produced by winter, blew into this district from the west late yesterday afternoon. The high wind was accompanied by a heavy snowfall, and the streets were again piled high with drifts. The temperature went down to about 10 above zero.

RECEIVES MAYOR.

Prince of Wales Is Visited By Mayor of Calgary.

LONDON, April 14. Canadian Press. — The Prince of Wales received Mayor G. H. Webster of Calgary, Alta., at St. James Palace, today. His Royal Highness will leave to-morrow for a holiday on the continent.

QUARTERLY REPORT OF UTILITIES COMMISSION

Interim Report.

R. L. Dobbin, the commission superintendent, have his report as follows on the activities of the Waterworks and Electric Departments for the first three months of 1926:

Pump House.

Improved sanitary conveniences were installed and some of the usual painting has been done.

There have been no ice troubles since the first of the year and indications are that we will get through the Spring without having to use the steam plant.

Filter Plant.

The walls and ceiling of the operating room have been cleaned and some painting has been done.

The suction well has been cleared of an accumulation of sand and dirt, which has been drawn in through the intake. All the alum feeding apparatus has been thoroughly overhauled.

No alum has been used since the middle of last December on account of the purity of the raw water. However, we expect to start its application in the near future, as the river shows signs of the spring freshet.

The use of a gas tar paint on some troughs in the filter plant beds caused a taste on the water for about a week in February. The taste appeared to be greatly increased by the small amount of chlorine we are using at this time of the year, and was quite noticeable in certain parts of the city. We immediately discontinued the use of this paint and by considerable flushing were able to get the taste out of the water.

Tests of the water which tasted of the tar paint, showed no harmful pollution, although it was very disagreeable.

Pumpage.

The amount of water pumped per day continues to decrease. The table below gives comparative figures for last three years:

January, 1926, 2,310,000 gallons per day 1925, 2,832,000 1924, 2,699,000.

February, 1926, 2,263,571 gallons per day 1925, 2,732,000 1924, 2,705,000.

March, 1926, 2,246,000 gallons per day 1925, 2,650,000 1924, 2,557,000.

Distribution System.

The usual routine inspection of fire hydrants was carried out during the cold months. New meters were set in all the schools and nearly all meters in use were inspected and tested.

Only one leak developed on the system. This was on the five-inch main at the corner of Charlotte and Water streets on January 7. The pipe proved to be of Scotch manufacture and was very thin on one side. It was repaired with a split sleeve.

While repairs were in progress it was necessary to shut off four blocks on account of insufficient number of valves. This is a situation that should be remedied as the discomfort caused was considerable.

Electric Department.

Four hundred and three meters have been taken out for routine inspection and re-set. This is about half of the required number, and we expect to have this operation complete by the end of April.

Four power meter installations have been inspected and tested and found to be correct.

The portable duplex graphic meter has been kept moving from one power consumer to another so as to cover all of them as soon as possible. The following factories have been covered:

Brinton Carpet Co., Otonabee Woolens, Canadian Packing Company, McDonald Lumber Co., Canadian Woolens (three factories), Jos. Gray, Campbell Flour Mills, Westclox Company, Colonial Weaving Co.

In addition, we have installed it on several of the feeders in the substation.

Interruptions to Service.

On Saturday, March 27, at 3.28 p.m., a 44,000 volt switch at Auburn power house on the Peterboro' tap blew up, shutting off all power and light for about half an hour. By that time we were able to get some power from the Hydraulic Power Company which enabled us to give part service until temporary repairs were made. At 6.45 p.m. full power was turned on.

We have not yet received a report as to the cause of the failure of the switch and repairs have not yet been completed.

Street Lighting.

The new street lighting system in East City is now completed and is operating in good shape. The cost of installation was about $7,000.00.

There are now 264 100-watt lamps, and eight 300-watt lamps, operated by a time clock situated at Mark and Hunter streets. There are, in addition to the above, five 60-watt lamps at Downer's Corners, which are not operated by the clock. They are isolated and it would cost considerable to wire them so that they might be turned off and on. Owing to a more intelligent arrangement of lights, we have been able to supply parts of East City with street lights which previously did not have this service. This was done without increasing the total number of lights over the former installation.

Tree Trimming.

Some trimming was done on the trees on George street, north of Smith, which will increase the efficiency of the street lights in this vicinity.

Pole Removal.

The work of taking down the empty poles purchased from the Machine Telephone Company, and also a considerable number of our own, has progressed rapidly and we have now lowered over 200 of these. They are all being drawn to our yard, where they will be trimmed and made ready to re-set.

Magnetite Arc Lamp Changes.

An order was given for the necessary material and we expect to start to change the magnetite arc lamps to incandescents about the middle of next month.

Inspection of Commercial Loads.

We have completed 250 of these inspections out of a total of about 800, and expect to finish in a few weeks. The net decrease in connected load is 2331 K.W.

System Loads.

The monthly peaks are as follows:

	January.	
	1925	1926
Peak, H. P.	5136.7	5189
Date	12th	26th
Time	16.42	16.33
K.W. hours daily	50064	46523
Load factor, per cent.	54.4	54.2
	February.	
	1925	1926
	5174.3	4593.8
	4th	25th
	8.20	11.16
	50100	46521
	54.0	58.7
	March	
	1925	1926
	5005.3	4683
	27th	23rd
	11.40	11.40
	48419	44606
	54.0	56.3

There was no large drop in power load which would reduced our demand in February and March.

SPURIOUS BANK NOTES SEIZED

Machinery For Making U. S. and Canadian Bills in Buffalo.

BUFFALO, N.Y., April 14 (Canadian Press).—Seizure of counterfeit Canadian and United States banknotes with a spurious face value of several hundred thousand dollars by the police here Tuesday culminated the efforts of authorities to break up a counterfeiting ring which has been flooding this section of the border with fake money.

Frank Palmeretti, a photographer, was arrested in the Prospect Avenue flat, where the police found the counterfeit money. A quantity of machinery used in manufacturing the bills was seized.

The raid was the result of information gleaned from Joseph Aplermo, who was arrested two months ago while attempting to pass a counterfeit bill in a restaurant. He had $300 in fake money on his person.

Police said Palmeretti confessed that he had passed several thousand dollars' worth of his home-made bills in cities along the Canadian border.

Most of the Canadian bills passed were of $20 and $50 denominations. The United States' were chiefly for $1 and $10.

Federal authorities and police continued their search for alleged "higher ups" in the plot. They said the ring evidently had a highly organized system for disposing of their bills, by means of which they had reaped huge profits in several Canadian and United States cities in recent months.

CHARACTER TELLS THE STORY!

People throughout this country are giving more thought to hygiene and to the purity of remedies on the market, but no one doubts the purity of Doctor Pierce's vegetable medicines, for they have been so favorably known for many years that everyone knows they are just what they are claimed to be. These medicines are the result of long research by a well-known physician, R. V. Pierce, M. D., who compounded them from health-giving herbs and roots long used in sickness by the Indians. Dr. Pierce's reputation as a leading and honored citizen of Buffalo, is a sufficient guarantee for the purity of that splendid tonic and blood purifier, the Golden Medical Discovery, and the equally fine nerve tonic and system builder for women's ailments, Dr. Pierce's Favorite Prescription. Send 10c for trial pkg. tablets to Dr. Pierce's Laboratory in Bridgeburg.

C.P.R. LAND PARTY.

New Settlers and Domestics Arrive.

ST. JOHN, N.B., April 14 (Canadian Press).—The Canadian Pacific Steamships liner Melita arrived and docked Tuesday from Antwerp, via Cherbourg, Southampton and Queenstown, with 102 cabin and 806 third class passengers. She brought a Canadian Pacific Railway land party numbering 75 persons; an Empire Settlement party of 77, and a party of 22 Swiss farmers and another party of girls who are going to work as domestics in Western Canada.

Fifty of the pasengers on the liner are en route to the Orient.

WOUNDED IN FIGHT.

CHICAGO, Ill., April 14 (Canadian Press).—Mack Prikorek was shot and seriously wounded by a policeman, who attempted to end a fight in front of a polling place on Tuesday. Two others were arrested.

G	R	A	T	E			H	O	O	P	S
R	E	P	I	N	E		W	A	F	F	L	E
E	A	T		D	R	E	A	M		F	E	N
A	D			R	E	T		A	S			
T	E	D		H	O	L	E	D		U	S	E
	R	E	F	E	R		R	I	N	S	E
		B	A	R			M	O	A			
	D	A	N	D	Y		M	E	R	G	E	
S	I	R		B	O	L	E	S		E	A	R
H	A			D	O	T			G	O		
A	D	O		P	E	T	A	L		A	L	A
M	E	N	I	A	L		L	E	A	P	E	D
E	M	E	N	D			D	R	E	S	S	

SOLUTION OF YESTERDAY'S CROSSWORD PUZZLE

HEAVY FIRING EAST OF PEKING

Opposing Armies Are Still Holding Same Battle Lines.

CONSIDER TUAN. . .

By Randall Gould
(United Press Staff Correspondent).

PEKING, April 14.—Heavy artillery fire to the east of the capital to-day showed that the opposing Nationalists and Allied armies were still engaged in combat for the control of the city, but there were no indications that the battle lines had changed materially.

The diplomatic corps has decided to evade the issue involved in the presence within the Legation quarter of the ousted President Tuan Chi-Jui. The diplomats will consider the four members of Tuan's Cabinet still remaining in Peking proper to be carrying on a provisional government.

They would not consider the problem raised by Tuan's presence unless he forced the issue by endeavoring to function as President of China while under foreign protection.

FIGHT OVER WOMAN MAN STABS RIVAL

Hamilton Man in Hospital With Possibly Fatal Wounds.

HAMILTON, April 14 (Canadian Press).—Quarrelling over a woman, it is said, Mike Sinoff is believed to have been fatally stabbed by a compatriot, Woko Menoff. Sinoff was stabbed several times about the neck, chest and back. He was removed to the General Hospital and was unconscious. His condition is said to be grave.

STOMACH TROUBLES ARE DUE TO ACIDITY

Tells Safe, Certain, Speedy Relief for Acid Indigestion

So-called stomach troubles, such as indigestion, gas, sourness, stomachache and inability to retain food are in probably nine cases out of ten, simply evidence that excessive secretion of acid is taking place in the stomach, causing the formation of gas and acid indigestion.

Gas distends the stomach and causes that full, oppressive, burning feeling sometimes known as heartburn, while the acid irritates and inflames the delicate lining of the stomach. The trouble lies entirely in the excess development or secretion of acid.

To stop or prevent this souring of the food contents of the stomach and to neutralize the acid, and make it bland and harmless, a teaspoonful of Bisurated Magnesia, a good and effective corrector of acid stomach, should be taken in a quarter of a glass of hot or cold water after eating or whenever gas, sourness or acidity is felt. This sweetens the stomach and neutralizes the acidity in a few moments and is a perfectly harmless and inexpensive remedy to use.

An antiacid, such as Bisurated Magnesia, which can be obtained from any druggist in either powder or tablet form, enables the stomach to do its work properly without the aid of artificial digestants. Magnesia comes in several forms, so be certain to ask for and take only Bisurated Magnesia, which is especially prepared for the above purposes.

R. W. EDDY DEAD.

Believed a Suicide in Bay City.

BAY CITY, Mich., April 14. — (Canadian Press)—Robert W. Eddy, 48, prominent in lumber, shipping and banking circles in Canada and the Middle West, was found dead at his home here Tuesday. It was believed he killed himself in despondency, caused by ill-health. The Eddy family played a leading role in the early days of Michigan's lumber industry.

HELD FOR THEFT

WINNIPEG, April 14 (Canadian Press).—John F. Mullins, a recent arrival from Toronto, is held here in connection with the robbery of the Edmonton Cafe on Monday night. He was arraigned in police court and remanded until today without plea or election. Mullins was taken into custody an hour after the hold-up.

Agonizing Spasms of Asthma relieved by POTTER'S Asthma Powder

Simply ignite the powder and inhale the antiseptic, soothing fumes. Breathing immediately becomes easy.

Wonderfully effective for all affections of the respiratory passages.

At your druggist's—60c.

Manufactured by Potter & Clarke, Ltd., London, Eng.

Sole Canadian Agents Harold F. Ritchie & Co. Ltd. Toronto, Ont. 8

OMEMEE CHURCH SCHOOL BOARD

Mr. T. C. Ivory Elected Superintendent of United Church Sunday School.

BALANCE OF $4.12.

OMEMEE, April 14.—The annual meeting of Trinity United Church Sunday School Board was held in the Sunday School room on April 7th, when the following report was given by the treasurer, Mr. A. Scott:—

Income for the year, $172.50: Expenditures, $168.38.

Balance on hand $4.12, after supplies are paid for, for the year.

Following this report of the treasurer, the election of officers was held, with the following result. —

Superintendent—Mr. T. C. Ivory.
Asst. Superintendent—Mr. H. Lamb.
Secretary—Mrs. Bradburn.
Treasurer—Mr. A. Scott.
Librarian—Miss Marion Rea.
Pianist—Miss Winnifred Bradburn.
Asst. Pianist—Miss Lillian Race.
Teachers—Mrs. Bradburn, Mrs. Brandon, Mrs. Vaughan, Mrs. Lamb, Mrs. W. Moncrief, Misses Mary Faulkner, and Edna Morcombe and Mr. H. Lamb.
Primary Teachers—Miss Eva Race and Miss Winnifred Bradburn.
Sup't of Cradle Roll—Mrs. J. Shield.

Commencing on May 1st, Sunday School will be held at 10 a.m.

Adult Bible Class.

The re-organization of the Adult Bible Class of Trinity United Church was held on Sunday afternoon, March 21st. The President, Mr. A. Scott in the chair. The meeting was opened with prayer by Mr. F. G. Sandy. Reports were given from the secretary-treasurer, Mrs. R. Wilson, showing the collections for the year to be $29.32, while $7.77 was given to missions.

The following officers were then elected for the ensuing year.

President—Mr. A. Scott, vice-President, Mr. F. G. Sandy; Sec.-Treas., Mrs. R. Wilson; asst. Sec.-treas., Mrs. R. Williamson; Teacher, Mr. D. Weir; Social Committee—Mrs. Sandy, Mrs. J. Shields and Miss N. Rutherford; Devotional Committee, Messrs. A. Laidley, F. G. Sandy and Charles Ivory; Lookout Committee, the entire class. Following the election, Mrs. Rowland, on behalf of the class conveyed in a few brief words, the appreciation of the class to the teacher, Mr. Weir, for his faithful services and also expressed the thought of the privilege it is to listen to the lesson taught in such a capable manner. This expression of appreciation was seconded by Mrs. J. Shields. Mr. Charles Ivory and Mr. F. H. Sandy also spoke of the valued services of Mr. Weir. In replying, Mr. Weir said he did not deserve the thanks of the class because of while teaching, he was of benefit to the class, he himself received the most benefit.

The meeting closed with prayer by Mr. Sandy.

Young People's League.

The Young People's League, of Trinity United Church, met in their weekly meeting on Monday evening, Mr. Harold Lang was in charge of the meeting. The Scripture lesson was read by Miss Christina Connell and a piano selection by Floyd Parsons was enjoyed by all. The chief item of interest on the evening's programme was an address by Miss G. M. Meredith on her trip abroad last year. Miss Meredith piloted her hearers in fancy aboard the great ocean liner on which she sailed, and the life on the ocean wave was graphically described by the speaker, after which the audience was conducted on a most interesting and inexpensive tour of Scotland, England and France. Miss Meredith had a splendid series of colored views with her which added much interest to the address.

A hearty vote of thanks was tendered to Miss Meredith at the close of her address to which she graciously responded in a few well-chosen words.

During the evening, Mrs. Mahood and Rev. E. W. Rowland rendered a vocal duet entitled "God's Way is The Best Way," which was well received.

NIGHT
Y TALKING ABOUT IT

Nat... lets) with a ... nature ac... and prevents constipation a... headaches. Tone... strengthens the digest... and assimilation.

Get a 25c Box. Used for over 30 years

NR Jrs Chips off the Old Block

NR JUNIORS—Little NRs

The same NR—in one-third doses, candy-coated. For children and adults.

SOLD BY YOUR DRUGGIST

Be civil to all, sociable to many, familiar with few.—Franklin.

A Severe Illness Caused Constipation

Mrs. Wm. Hill, Wapella, Sask., writes:—"Three years ago I had a very severe illness, and ever since I have suffered with constipation.

A few months ago a friend advised me to use

Milburn's LAXA-LIVER PILLS

which I did, although not expecting any results, but I am pleased to say that since using them I have had perfect use of my bowels without any trouble or pain, and have never had bleeding piles since. Now, I never fail to recommend 'Laxa-Liver Pills' to all my friends."

Put up only by The T. Milburn Co., Limited, Toronto, Ont.

READ THE WANT ADS.

THE EXAMINER CROSSWORD PUZZLE

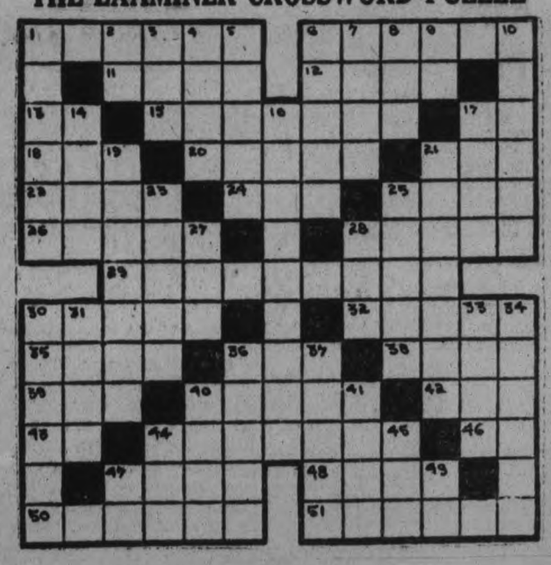

HORIZONTAL

1. Naps.
6. Barking.
11. Booty.
12. Female sheep (pl.)
13. Preposition.
15. Principal commodities.
17. To exist.
18. To soak flax.
20. Vats for green fodder.
21. Inlet.
22. To join.
24. Recent.
25. Periods.
26. To commence.
28. To rub out.
29. Frees from anxiety.
30. To publish.
32. Polinesyian chestnuts.
35. To go ashore from a boat.
36. Work of genius.
38. To allot.
39. Hen fruit.
40. Scoffs.
42. Eggs of fishes.
43. Like.
44. Resolving a sentence into its parts.
46. 3,1416.
47. Fairy.
48. Shoe.
50. Scanty.
51. Receding.

VERTICAL

1. Tempests.
2. Deity.
3. Aurora.
4. Cooking utensils.
5. Spot.
6. Beneath.
7. Inspires reverential fear.
8. Affirmative.
9. Exists.
10. To anoint.
14. Twelve inches (pl.)
16. Delights.
17. Portion of a bridle (pl.)
19. Ripping.
21. Baking utensil.
23. Inclination in a particular direction.
25. Vision.
27. To make lace.
28. To make a mistake.
30. Folds cloth in measured folds.
31. Tatters.
33. On top of.
34. Observing.
36. Eagle's nest.
37. Clan.
40. Glass vessels used as canned fruit containers.
41. Person who has an excessive regard for wealth or social standing.
43. By.
45. Lump.
47. Dad.
49. Seventh note in scale.

Capitey" Begins Twentieth Year with Sensational Fifteen-Inning Defeat of Athletics by 1-0

JACKSON STARTS NEW "CAREER BY BLANKING MACKMEN IN SENSATIONAL 15 INNINGS GAME

Spectacular Duel With Eddie Rommell, Connie Mack's Ace, at Washington.

ONE RUN SCORED.

White Sox Start With Victory From St. Louis Browns.

WASHINGTON April 13 (Canadian Press)—Washington and Philadelphia opened the baseball season in gala style here today, battling 15 innings before the champion Senators won, 1 to 0. The game was a brilliant duel between pitching veterans, Walter Johnson for the Senators beginning his nineteenth season, and Ed Rommel for the Athletics.

More than 25,000 fans braved the chilly weather and saw Vice President Dawes toss out the first ball. Score:

Philadelphia—
000 000 000 000 000—0 6 0
Washington—
000 000 000 000 001—1 9 1

Rommell and Cochrane; Johnson and Severeid.

Chicago 5; St. Louis 1

CHICAGO, April 13 (Canadian Press) — The Chicago White Sox opened the American League season here today by defeating St. Louis, 5 to 1, before a crowd estimated at 14,000. Lyons, White Sox ace, pitched in fine form. Score:

St. Louis .. ..000 000 100— 1 10 2
Chicago .. ..200 000 30x— 5 10 0

Gaston, Ballou, Davis and Dixon, Schang; Lyons and Schalk.

Yankees 12; Red Sox 11

BOSTON, April 13 — The New York Yankees and Boston Red Sox opened the American League season before 12,000 bundled-up fans with a bombardment of 29 hits, Huggins' team barely escaping with a 12 to 11 victory. Score:

New York . .401 330 100—12 15 3
Boston.. .. ..100 025 120—11 14 1

Shocker, Jones and Collins; Ehmke, Sommers, Welzer, Lundgren, Wiltse, Kiefer and Gaston.

Cleveland 2; Detroit 0

DETROIT, April 13 — George Uhle put Cleveland through a two to one victory over Detroit before 16,565 persons who paid to see the Tigers and Indians inaugurate the 1926 American League season here today. Score:

Cleveland .. ..001 100 000— 2 8 1
Detroit .. ...000 001 000— 1 9 0

Uhle and L. Sewell; Whitehill, Barfoot and Manion.

AS BARRIER LIFTED.

NATIONAL LEAGUE

	Won	Lost.	P.C.
Brooklyn	1	0	1000
St. Louis	1	0	1000
Cincinnati	1	0	1000
Philadelphia	1	0	1000
New York	0	1	.000
Chicago	0	1	.000
Boston	0	1	.000
Pittsburgh	0	1	.000

AMERICAN LEAGUE

	Won	Lost.	P.C.
Washington	1	0	1000
New York	1	0	1000
Chicago	1	0	1000
Cleveland	1	0	1000
Detroit	0	1	.000
St. Louis	0	1	.000
Philadelphia	0	1	.000
Boston	0	1	.000

BROOKLYN SHUT OUT NEW YORK

Giants Get Only One Hit Off Jess Petty In Opener.

CROWD OF 45,000.

NEW YORK, April 13 (Canadian Press)—Rallying behind sensational pitching by Jess Petty, the Brooklyn Robins shut out the New York Giants before an opening throng of 45,000 fans today, 3 to 0. The big lefthander yielded only one hit, a scratch double by Frisch, in the sixth. Score:

Brooklyn .. ..001 000 200— 3 8 2
New York .. ..000 000 000—0 1 1

Petty and DeBerry; Barnes, McNamara and Hartley.

St. Louis 7; Pittsburgh 6

ST. LOUIS, Mo., April 13—The St. Louis Cardinals inaugurated the 1926 baseball season with a 7 to 6 victory over the world's champion Pittsburgh Pirates here today.

First baseman Bottomley's home run with two men on base in the fifth inning featured. Score:

Pittsburgh . .000 002 112— 6 9 0
St. Louis .. ..100 230 01x— 7 10 2

Aldridge, Sheehan and Smith; Rhem and O'Farrell.

Phillies 6; Boston 3

PHILADELPHIA, April 13—The Phillies opened the season here today by taking Bancroft's revamped Boston Braves into camp by a score of six to three. The Braves were helpless against the pitching of Carlson until the closing innings. Score:

Boston.. .. ..000 000 021— 3 9 3
Philadelphia .. 013 020 00x— 6 12 2

Genewich, Benton, Hearn and Gibson; Carlson and S. Wilson.

Cincinnati 7; Chicago 6

CINCINNATI, April 13 — The Cincinnati Reds took the opening game from Chicago, 7 to 6, here today in ten innings.

Picinich registered the first homer of the season in the fifth inning and Freigau duplicated with a homer for Chicago in the eighth. Score:

Chicago .. ...100 000 050 0—6 9 5
Cincinnati .. ..000 032 010 1—7 10 0

Cooper, Blake and Hartnett; Donohue, Luque, May and Picinich.

WESTERN TEAM IN FINAL GAMES

New Westminster "Adanacs" Given Chance at Basketball Title.

PLAY IN WINNIPEG.

OTTAWA, Ont., April 14 (Canadian Press)—President Boyd of the Canadian Basketball Association in a statement issued last evening states that the New Westminster Adanacs will be given a chance in the Dominion Basketball finals. Due to negligence on the part of officials of the British Columbia Basketball Association the fees were not mailed to the secretary of the Dominion Association in Ottawa, but were sent to vice-president Page in Calgary after the latter had left town on a tour with the Edmonton graduates basketball team.

As the season is too far advanced for home and home games as the constitution of the Association calls for and as it would not be fair to ask Winnipeg to finance the Vancouver team as they have already financed a series with Regina, while British Columbia have not played Alberta, the following decision was forwarded to the New Westminster, Winnipeg and Montreal clubs last evening. "New Westminster will play Winnipeg a two game series in Winnipeg on April 23rd and 24th, with each paying half the expenses of the trip of the Vancouver team and that the winners will play in Montreal against the Montreal Eastern Canada champions on April 30 and May 1st in the Dominion finals. This is final."

It is hoped that the three teams concerned will agree to the conditions. Montreal has been ready for some time, and the unfortunate mix-up in the west has delayed things.

THREE IN ROW

MAYNARD LASWELL

Winning titles is more or less of a habit with Maynard Laswell of the Los Angeles Athletic Club. At St. Paul the other day, Laswell annexed his third straight national handball crown. Moreover he whipped one of the classiest fields ever to compete for the championship, defeating another westerner, Jack Donovan of San Francisco, in the finals.

PAZO OINTMENT

For PILES

Protruding, Bleeding, Itching and Blind Piles.

This Dependable and Proven Remedy for Piles is now packed in handy, collapsible tubes with detachable pile pipe, which makes the application of the ointment a clean and easy task of a moment. Full directions and scientific advice for pile sufferers go with each tube. Tubes with pile pipe, 75c.; old style tins, 60c. Get PAZO OINTMENT from your druggist; or, if you prefer, send stamps or money order direct.

Paris Medicine Company, 193 Sterling Ave., Toronto, Canada.

JOHN M'GRAW LAUDS MEUSEL

BOB MEUSEL

"Bob Meusel should begin where Ty Cobb has left off," is the way Manager John McGraw of the Giants sizes up the tall New York Yankee outfielder.

"Meusel has everything but initiative. I would like to have him on my ball club, despite his lack of aggressiveness. I might be able to supply some for him.

"Meusel is very fast. He has the greatest arm in baseball. He has a deceptive slide. No fielder can go any farther after a ball. He is a fine batsman.

"With every physical and mental asset necessary to be one of the most talked about stars in the annals of the game, he has never gained the prestige he deserves because of lack of initiative.

"He could be a second Ty Cobb if he had it."

MAJOR LEAGUES' OPENING GAMES PROVIDED THRILLS FOR 212,000

Weather Cold For Start of Pennant Race—Hornsby's Perfect Day.

RUTH HITS THREE.

Approximately 212,000 fans braved generally chilly weather to see the major league baseball races get away to a thrilling start.

Sensation pitching featured the opening battles yesterday. Walter Johnson started his twentieth season with Washington by blanking the Athletics, one to nothing, in a fifteen inning battle, while Jess Petty, Brooklyn southpaw, shut out the Giants with one scratch hit before a Polo Grounds crowd of 45,000, the largest of the day.

George Uhle, returning to form with a victory for Cleveland over Detroit, and Ted Lyons, twirling the White Sox to triumph over St. Louis also figured in fine mound performances which opened up room for further debate over the effects of the so-called resin ball.

The Yankees and Red Sox, on the other hand, went to free-hitting extremes, Babe Ruth getting away to an auspicious comeback start by contributing three bows toward the New Yorkers' 12 to 11 triumph.

The world's champion Pirates, meanwhile, fell before the onslaught of the Cardinals in a game which saw the St. Louis chieftain, Rogers Hornsby, start his drive toward a seventh straight National League batting championship by registering a perfect day at bat.

PONTYPOOL TEAM READY FOR SEASON

Strong Outfit Expected to Represent Manvers Village.

PONTYPOOL, April 14.—The annual meeting of the Pontypool baseball team was held in the office of Mr. James Masters, on Saturday, April 10. A goodly number was present and by all appearances the team is assured of a good season. John Payne and Norman Cain were appointed chairman and secretary for the meeting. The treasurer reported a balance of $28 on hand. It was decided to hold the annual dance on April 30th if satisfactory arrangements can be made and the following committee is to look after it: Lyal Lowery, Albert Stewart, Melville Gray, Chas. Taylor, Elwood Masters, John Payne and Norman Cain.

A communication was received from the Cosmos Club, Millbrook, about the field day, May 24, and it was decided to go and play if everything is satisfactory. Officers for 1926 are:

President—James Masters.
Manager—A. Stewart.
Captain—E. Masters.
Secretary—J. Payne.
Treasurer—E. Masters.

The Y.P.L. held its regular meeting in the basement of the United church on Tuesday evening. The president, Miss Marietta Marvin was in the chair. The Scripture reading was read by Mr. J. Payne. The meeting was then in charge of first vice president, Mr. Jessop and the following program was given:

Reading—Grace McMahon.
Reading—Ruth Richardson.
Reading—Iva Shaw.
Reading—Marietta Marvin.
Community singing.
Reading—Olive Jessop.
Readings—Mrs. Jessop.
Reading—Mae Trick.

The League decided to enter into the debating contest ofr th Mrs. Roy Kellett was elected assistant secretary.

The "At Home" under the auspices of L.O.L. 82 was well attended and a very enjoyable time was spent in cards and dancing. The committee in charge was: Albert McMahon, Mel Gray, P. M. Richardson, H. M. Richardson.

Mr. L. Jamieson was a business visitor in Peterboro last week.

Mr. Jas. Trick is laid up with blood poisoning caused from a scratch on his hand. An operation will be necessary.

Mr. Walter Rayfield, who is living on Sunnyside farm, east of the village, purchased a fine young Percheron team in Toronto recently.

Mr. and Mrs. W. D. Henry are visiting at Mr. George Begg's home. Mr. Henry was a former resident here, looking after one of the elevators. He is now residing in Thornton, Ont., near Barrie.

Quite a number attended the dance in Orono on Monday night, under the auspices of the Junior Farmers' Improvement Association. The earlier part of the evening was spent in progressive euchre, followed by a dainty lunch, after which everyone enjoyed the light fantastic. The music was furnished by the Pontypool orchestra.

SOX ROOKIE

HARRY McCURDY

Rookie catcher with the Chicago White Sox who has been making a favorable impression at the spring training camp. He did some stellar swatting with Houston in the Texas League last season. McCurdy can also play an acceptable game at first base and may be carried as an understudy for Earl Sheely. In his college days McCurdy starred at Illinois.

ORIOLES AGAIN PICKED TO WIN IN LEAGUE RACE

International Circuit Under Way To-day With Many Changes.

LEAFS AT READING.

Baltimore Are Favorites For Eighth Consecutive Championship.

NEW YORK, April 14.—(Canadian Press).—With at least four clubs casting menacing shadows on the seven year supremacy of the Baltimore Orioles, the International League opens its 1926 campaign today with expectations of as keenly fought a pennant race as any in the 35 years history of the circuit.

Getaway games will be played on the southern end of the wheel with Rochester at Baltimore, Toronto at Reading, Buffalo at New York and Syracuse at Jersey City.

In spite of the best balanced array of clubs the league has had in years, Jack Dunn's Baltimore outfit is favored by critics to extend the winning streak it started in 1919. The champs face their most formidable opposition in Toronto, 1925 runner-up, and three clubs which have greatly strengthened their lineups, Newark, Syracuse and Jersey City. Rochester also is regarded as a powerful threat but Buffalo and Reading are conceded small chance of rising above the second division.

Dunn's Team Changed.

On paper, the Orioles appear somewhat weaker than in 1925 due to inroads made by major league clubs and the refusal of Infielder Dick Porter to sign his contract. Alphonse Thomas, Dunn's 1925 twirling star, is wearing a White Sox uniform, but George Earnshaw is the ace of another strong pitching staff. Archdeacon, fleet outfielder, back after a trial with Washington, and Shortstop Joe Boley, another start who has been sought in the majors, are leading cogs in the Oriole machine.

Pitching trouble face Rochester. George Stallings has assembled an untried combination of rookies and veterans by strategic trades during the winter season which has shown unusual hitting power, but without mound reinforcements the Colts are considered pennant possibilities.

Bert Shotten's Syracuse club has been rebuilt, with the pitching staff probably the strongest in the circuit. Shotten has gathered Dickerman, Grabowski, Miller and Frank House for his twirling corps and he is to receive another box artist from the Cardinals soon after the major league campaign starts.

Jersey City has been strengthened by advantageous deals with Brooklyn and Manager Donovan believes he has repaired the defect in the machine which cracked in mid-season last year. However, Donovan is dickering for a relief first baseman and a pitcher before he will be satisfied with his club.

How Leafs Look.

Dan Howley's Toronto club looms as the best assembled across the Canadian border since the Maple Leafs won pennants in 1917 and 1918. Despite the los of pitcher Myles Thomas to the Yankees, Pitcher Jess Doyle and Infielder Gehringer to the Tigers, and Outfielder Joe Kelly to the Cubs, Howley obtained Pitchers Owen Carrol, Hubbell and George Smith to augument his staff. Babe Dye, the former Buffalo outfielder, fills the gap left vacant by Kelly. In addition, Lionel Conacher, the Pittsburgh hockey star, will attempt to earn his spurs in the outer garden.

Reading, the last place team transferred from Providence, has few bright prospects. Manager Shaughnessy will start with a make-shift outfit but he expects to strengthen the club as the season goes along. The outfield is strong but the infield weak and the pitching uncertain.

Buffalo Uncertain.

Bill Clymer will lead an uncertain quality in Buffalo. The team appears to have a batting wallop but the pitching corps is weak. Failure of Mike McNally to report from the Yankees caused an infield problem which Clymer has been unable to solve satisfactorily.

Manager Fred Burchell appears to have revived interest in baseball in Newark with an aggregation of former major league stars, the best the club has had since it won a pennant in 1913. A new stadium rapidly is nearing completion, and financial troubles apparently have been ironed out by the aid of public subscriptions. With such stars as George Burns, Chick Shorten, "Chicken" Hawks and Lew Fonesca, the Bears appear sure of a first division ranking.

He that is proud eats up himself; pride is his own glass, his own trumpet, his own chronicle, and whatever praises itself, but in the deed devours the deed in the praise.—Shakespeare.

Everyone can master a grief but he that has it.—Shakespeare.

HE'S UP AGAIN

TOM GULLY

One of the most promising of the newcomers on the Chicago White Sox payroll this spring is Tom Gully, outfielder. He's fast afield and a good hitter. In 1925 he was a clouting sensation with Little Rock in the Southern Association. Gully had a tryout with Cleveland a few seasons ago.

LAKESIDE LADIES HAVE GOOD LEAD

Defeat Edmonton Grads 24-19 in First Game of Series.

FOR CANADIAN TITLE.

TORONTO, April 13 (Canadian Press).—Lakesides, Eastern Canada ladies' champions, secured a five-point lead on the famous Edmonton Graduates in first of the two games for the Canadian basketball title at the Arena Gardens last night, the score being 24 to 19.

WIN FOR STRIBLING.

Knocks Out Tommy Marvin in Third Round of Bout.

OKLAHOMA CITY, Okla., April 14, Canadian Press.—W. L. (Young) Stribling knocked out Tommy Marvin, Hot Springs, Ark., in three rounds.

LAKEFIELD NEWS

LAKEFIELD, April 13.—The Ladies' Guild of the United (Presbyterian) Church held a sale of home cooking and afternoon tea on Saturday afternoon in the store formerly occupied by the Johnson Co. In spite of the exceedingly adverse weather conditions, there was a good attendance and the receipts highly gratifying. The ladies in charge maintained a cheerful demeanor and welcomed their guests heartily without a complaint of the treatment of the weatherman. Mrs. (Rev.) P. L. Jull received the guests. Among those who assisted in various ways were: Mesdames W. J. Charlton, James Walton, F. J. Burgess, H. J. Sutton, W. G. Morrison and the Misses Adams, Miss Alice Hunter, Miss Frankish, Miss Margaret Sanderson and Miss Blewett.

The work of the Street and Roads Committee has been of great value in keeping the main streets cleared of snow and has prevented many badly flooded cellars in the main business blocks. With the enormous quantity of snow the results would have been serious but for the precautions taken. The grader and roller have been used frequently with good results.

The Star Tuxis Square of the United (Presbyterian) Church have received a handsome shield, won by them in the recent bond selling campaign in connection with the Older Boys' Parliament. The shield is on exhibition in the north window of Dickson's store. Rev. P. L. Jull is the leader of the Square.

The tenth of the card parties given under the auspices of the A. Y. P. A. in St. John's school-room was held on Thursday evening and was the largest of the series. Prizes were won by Mrs. Wm. Millage and Mr. F. Moon, while Mrs. Junkin and Master Ducie Chad carried off the consolation prizes.

A pancake social and concert will be held in the basement of the Regent Street Church on Thursday evening. It is expected that the pancakes will be served with fresh maple syrup at it is expected to be on sale in the village this week.

Mr. and Mrs. John Dawkins of North Bay are visiting Mrs. John Millage and other relatives and friends in the village.

Mr. E. W. Bailey returned home on Monday from a business trip to Montreal.

Mrs. A. J. Kidd and Miss Elsie Kidd were in Peterboro on Tuesday.

Miss Olive Jackson is spending a few days with friends in Whitby.

Miss Grylls was in Peterboro on Tuesday.

Mrs. Jackson of Peterboro is the guest of Mr. and Mrs. W. W. Yale.

Miss S. Holmes of Peterboro was the guest of her parents, Mr. and Mrs. J. L. Holmes, last week.

Mrs. William W. Blewett and children of Peterboro were guests of friends in the village this week.

Mr. James Campbell was in Peterboro for the week-end.

Mr. E. R. Tate was a visitor to Peterboro on Tuesday.

Tour Jasper National Park the Pacific Coast and Alaska

TAKE the most thrilling trip on the continent. Tour Jasper National Park with its 4400 square miles of gorgeous mountain scenery. Stay at Jasper Park Lodge, the mountain hotel de luxe, and from there motor, golf, climb mountains, ride, hike or swim.

See the incomparable beauty of the Pacific Coast. Take the glorious cruise through the Sheltered Scenic Seas to Alaska.

KERR-BRYSON Personally Conducted TOUR TO ALASKA Leaves Toronto July 9 Write for fare and full information

Canadian National will gladly help plan and arrange your trip.

Write or ask for fares and profusely illustrated booklets.

CANADIAN NATIONAL RAILWAYS

J. B. DORAN, 324 George St. Phone 459, Depot Ticket Office Phone 136

Three Outstanding Improvements in Balloon Tires

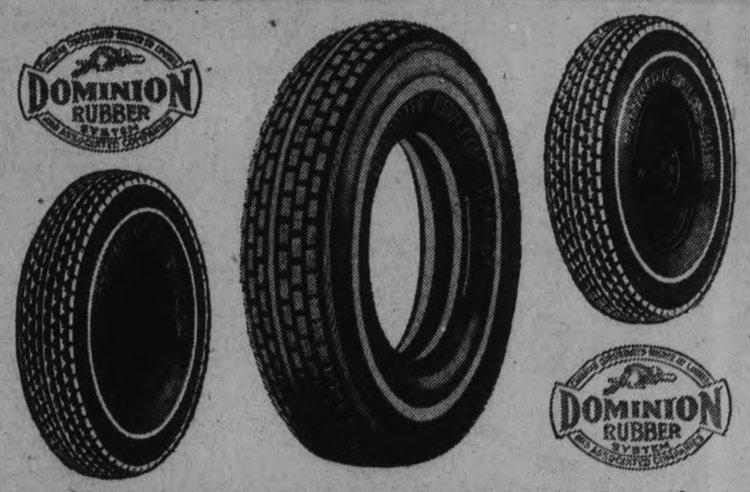

The most advanced and important improvements that have been made in tires during the past five years are represented in Dominion Royal Cord Balloon Tires. These outstanding improvements are:

First— *LATEX-TREATED WEB CORDS*—eliminating internal friction and heat.

Second—*SPRAYED RUBBER*—the purest and most lasting form in which rubber is used.

Third—*LOW-PRESSURE TREADS*—for Dominion Royal Cord Balloon Tires, which give maximum comfort, to be had only from low inflation, without undue wear

These improvements, exclusive features of Dominion Royal Cord Balloons, result in greater mileage, more tire value and greater comfort in driving.

Latex-Treated Web Cords

Patented and used exclusively in Dominion Royal Cord Tires. Each cord is saturated with pure Latex (milk of rubber) and the cords are held together flat and evenly in a web of Latex without cross-tie threads. Friction and internal heat, the greatest enemies of tires, are eliminated. Latex-Treated Web Cords add to the life and mileage of Royal Cord Tires and this extra advantage costs the user nothing.

Dominion Royal Cord Balloons

Dominion Tires are GOOD Tires

Capitol Theatre

LAST TIME TONIGHT—8 P.M.
JACK HOLT and FLORENCE VIDOR in

"SEA HORSES"

THURSDAY—FRIDAY—SATURDAY

FRED THOMSON

and his marvelous horse

SILVER KING

SHOWING ABSOLUTELY AUTHENTIC AND EXLUSIVE SCENES OF THE FAMOUS ALTURAS ROUND-UP

"ALL AROUND FRYING PAN"

Two rip-roaring shows in one! — the famous Alturas Round-up as part of the action of this dramatic, dynamic story — the cowboy Aces of the world — the wildest pintos of the plains — Silver King in his greatest role as a Bucking Devil — with FRED THOMSON in actual cowboy competition!

4 DAYS—COMMENCING MONDAY

AN EPIC IN CANADA'S HISTORY!

Produced in ENGLAND

"YPRES" (WIPERS)

Passed and approved by HIS MAJESTY'S ARMY COUNCIL.

WATCH FOR BIG ANNOUNCEMENT SATURDAY

SHAREHOLDERS GIVEN BAD NEWS

Old Workings at Dome Mines Nearly Worked Out, Says Manager.

HAVE NEW FIELD.

TORONTO, April 14.— (Canadian Press.) —Optimism and pessimism were blended at the annual meeting of the Dome Mines Ltd., which was held here yesterday afternoon. President Bache afforded the silver lining to the cloud, while Gen. Man. Depencier developed the lowering effect. Mr. Bache still looks for better developments in the old workings at South Porcupine, but Mr. Depencier gave it as his opinion that these were practically worked out. Mr. Bache said that he had been much disappointed over the year's showing, and Mr. Depencier did not hesitate to confirm the shareholders present in that view. Considerable hope for the future of the company is still found in its Red Lake acquisition, and this may yet tide over the less attractive developments in the older field. The old board of directors was re-elected without change.

Mr. Depencier, in an address to the shareholders, said that the old workings at Dome were now getting into slate formation, from which no results could be anticipated. Owing to the fact that the ore being found on 15th level was not sufficient to maintain the mill at its present size, it was not likely that the profits accruing from each ton of ore in 1926 would equal that obtained in 1925. Drifting done on the 15th level had passed through the zone where it had been confidently expected that ore would be found, but these expectations had not been realized. Some of the assays encountered in the drift mentioned had been $13 over 8 feet, $10.88 over 6 feet, $8.80 over 20 feet, $12.05 over 12 feet and $10 over 21 feet. In response to an inquiry from one of the shareholders, Mr. Depencier said that there were still favorable areas to be explored, but it was his opinion that there were no large ore bodies in sight on the lower levels.

Negotiations incident to the acquisition of the Red Lake property were outlined by Mr. Depencier. In addition to $500,000 which had to be paid for the vendors' shares, Mr. Depencier said that if the option was to be kept alive, Dome would have to put $10,000 per month into development work, for which it would be entitled to receive treasury shares of Howey at 40 cents a share. That being the case, the Dome, if it exercises its option in full, will have acquired for the sum of $1,500,000 a 75 per cent. interest in the capital stock of the Howey Red Lake Gold Mines Co.

Upon the question of the cutting of the dividend, which has been rumored in the street for some time past, Mr. Bache said no action would be taken in that regard this year.

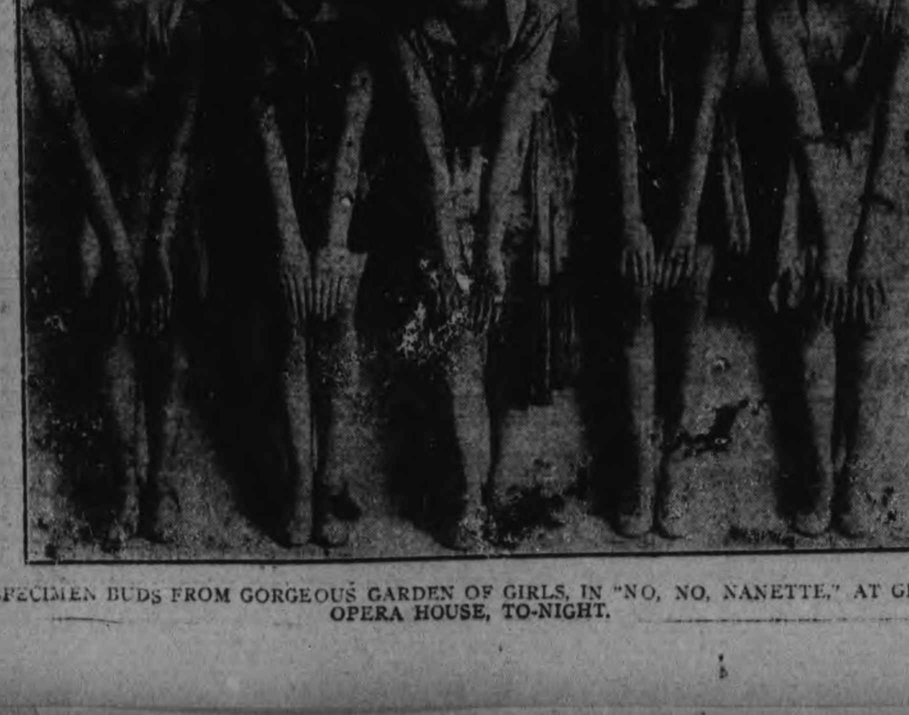

SPECIMEN BUDS FROM GORGEOUS GARDEN OF GIRLS, IN "NO, NO, NANETTE," AT GRAND OPERA HOUSE, TO-NIGHT.

FEW LOCAL SOCCER PLAYERS SIGNING ON

Up To Date Only 26 Players Have Applied Their Signature to Form.

The last day for local soccer clubs to register with the P. and D.F.A. is next Monday, April 19th, and up to date a great many players are holding back their signatures to the legal forms so that they may pick the winning team in their own estimation, but the Massey and Quakers have been busy "signing on" so as to complete their elevens.

The following players have been registered with the secretary of the local association:

Masseys — T. Montgomery, D. Grant, W. James, J. Newhall, Roberts, Westlake, Sayers, F. Wade, J. Clark, J. Montgomery, Geo. Blowers, H. Hayden and J. Laidlaw—13 players.

Quakers—W. Curtis, S. Maker, H. Curtis, A. Burgess, A. Wilson, W. Logan, T. Williams, Geo. Logan, J. Cross, A. Glen, R. Carmichael, A. Walker and Alex. Mitchell — 13 players.

CORONACH WINS.

Lord Woolavington's Colt is First in Column Produce Stakes.

NEWMARKET, Eng., April 14 (Canadian Press) — Lord Woolavington's three year old colt Coronach won the Column Produce Stakes here this afternoon by three lengths from W. M. Singer's Lance Gaye. Lord Derby's Rainbow Bridge was third by half a length.

BOWLING NEWS

At K. of C. Alleys

Ladies' games played in the Matinee League yesterday at the Knights of Columbus' alleys were by Mrs. J. J. Doris' team, which took three games from Mrs. Ed. Conroy's players. On Mrs. Doris' team: Mrs. Doris, 155 and 150, Mrs. G. White 171. On Mrs. Conroy's team: Mrs. F. LaPlante 151.

QUEEN'S GRADUATES PLANNING RE-UNION

Meeting Held Last Night To Re-organize Local Association.

Dr. Taylor, principal of Queen's University, and Organizer Stalford, were in the city last night attending a reorganization of the Peterboro District Queen's Association. The following provisional list of officers was elected:

Hon. Pres.: Inspector R. Lees.
Hon. V. Pres.: Dr A. Carmichael.
Pres.: Inspector R. F. Downey.
Vice-Pres.: Mr. A. Macdonald, (city); Dr. Amys, (city); Mr. E. R. Shirley, (city); Dr. J. V. Gallivan, (city); Mr. R. G. Lawlor, Norwood; Dr. Smith, Lakefield; Mr. E. R. Seymour, Havelock.
Sec.: Mrs. H. R. H. Kenner.
A. Sec.: Mr. J. E. R. Munro.
Executive: Miss T. Paxman, Mr. R. Waddell, Mr. F. E. Kerr.

The remainder of the evening was spent revising the lists of local graduates. About seventy five names are already recorded.

It is proposed to hold a reunion on May 13 when Dr. Taylor will return to address this association, and when a film featuring days, old and new, at Queen's, will be shown.

TORONTO, April 14.— (Canadian Press.)— Toronto Jewry last night contributed $35,000 of the quota allotted to it by the Zionist Federation of Canada as its gift to the foundation fund.

Financial News and Views

Latest Comment on Grain and Industrial Markets — Closing Quotations on the Principal Active Stocks

NEW YORK STOCKS.

	High	Low	Close
Atchison Rly.	126½	125⅝	125¾
Amer. Can.	43¼	42⅝	42⅝
Amer. Loco.	95¾	..	..
Smelters	117¼	116	116
Baldwin	102	101¼	101¼
Balt. & Ohio	86¾	86¼	86½
Cast-Iron Pipe	162	161½	161½
Ches. & Ohio	123	..	..
Chandler	15	..	..
Cal. Petrol.	33⅛	33	33
Chrysler	33¼	32¼	32¼
Dodge Bros. A.	30⅜	27⅞	28
Dupont De Nem.	199	197½	197½
Fleischmann	37½	37¼	37¼
Gen. Motors	119	117⅝	117¾
Hudson Motors	68	66½	66¾
Inter. Nickel	35	34⅜	35
Coca-Cola	141½	139	140½
Mack Truck	111⅜	109¼	110¼
Marland Oil	52¾	52½	52½
U. S. Rubber	65¼	64	64
Sears Roebuck	47⅜	46⅞	47
Montgomery W.	62	61¼	61½
White Motors	63½	62¾	63
U. S. Steel	119⅝	118⅝	119¼
Youngs. Tube	72	..	..

MINING STOCKS

Gold

	Asked	Bid
Apex	3¾	..
Argonaut Gold	30	29½
Baldwin	2½	2
Chaput Hughes	14	13
Con. West Dome	20½	19
Dome	1400	1300
Goldale	30	28½
Hollinger	1850	1830
Keora	11¼	10¾
Kirkland Lake	118	114
Lake Shore	1000	995
McIntyre Mines	2500	2450
Newray	38	35
Nipissing	610	..
Noranda	1600	1550
Preston	5¾	..
Teck Hughes	328	323
Vip. Con. Mines	171	165
W. Hargraves	800	..

Silver

	Asked	Bid
Beaver	76	75
Castle	156	154
Coniagas	405	..
Crown Reserve	16¼	..
La Rose	17	16
Mining Corp.	360	360

CHICAGO WHEAT

	High.	Low.	Close
May	165⅝	163¾	164½
July	140	138⅜	139

WINNIPEG WHEAT

	High.	Low.	Close
May	154⅜	152½	153⅜
July	151⅜	150	150½

CHICAGO RYE

	High.	Low.	Close
May	91⅜	89½	90⅜
July	92¾	91½	91⅞

Liverpool Market Gives Wheat Values New Strength

CHICAGO, April 14.—(Canadian Press.)— Wheat scored fresh upturns in prices to-day, but new crop deliveries were inclined to lag, as compared with May. The fact that to-day's Liverpool quotations reflected yesterday's rise of values on this side of the Atlantic was materially strengthening influence. Chicago opening prices, 1-2 cents off to 3-4 cents up, May 1.64 to 1.64 1-2, and July 1.38 7-8 to 1.39 1-4, were followed by bulges that lifted May well above 1.65 1-2.

Corn and oats responded to wheat strength. Besides corn arrivals here were meagre, 64 cars to-day. After opening unchanged to 3-8c. higher, May 73 5-8 to 73 3-4, the corn market receded a ltitle and then made a moderate general advance.

Oats started unchanged to 3-8c. higher, May 42 to 42 1-8. Later all months showed some gains.

Provisions were without any decided change.

Dome Mines Drop Lower Rest of the List Firmer

TORONTO, April 14 (Canadian Press).—Weakness in Dome, consequent on the annual report, was again the feature of the Standard Mining Exchange this morning. The stock was sold down to a low mark of 13.25, from which it recovered only five cents at the noon close, a loss of a dollar and twenty-five cents since Yesterday and $2.50 in the past two days.

Tough Oakes lost 3½ at 38¼, but elsewhere the list, though soft, was not remarkably weak. McIntyre eased 5 at 24.95, and Hollinger 5 at 18.25. Consolidated West Dome one at 19, and Vipond five at 165. In the silvers, Noranda eased five at 15.60, and Keeley three at 161.

Lower Level Set To-day By Dome Mines at Toronto

TORONTO, April 14 (Canadian Press)—Decline in Dome Mines was the feature of this morning's session of the Toronto Stock Exchange, which saw that several erratic movement was further sold down to a low level of 13.30, at which mark it closed morning, a dollar and thirty cents below yesterday's drop. British Empire Steel, second preferred issue, lost three points at 22, but other losses were slight. Barcelona strengthened five eighths to 28 1-8, and Brazilian was unchanged at 90. Winnipeg lost a point and a quarter at 48, Atlantic Sugar a quarter at 23 3-4. Brompton three-eighths at 32 and Steamships preferred one-eighth at 17. Mines were not affected by Dome's weakness.

POPULAR CONCERT IS GIVEN BY LADIES

Female Voice Choir Gives Good Programme at St. John's.

The Female Voice Choir, under direction of Mrs. R. Bugg, gave one of its popular concerts last evening in the parish hall of St. John's Church, under the auspices of the Women's Friendly Bible Class. There was an exceptionally good attendance and the audience was extremely appreciative of the efforts of the choir and assisting artists, according enthusiastic encores in every instance. Mayor W. T. Holloway acted as chairman, and spoke in commendation of the efforts of the choir, and Mrs. Bugg, commending especially the splendid training in music given the children who form part of the choir's personnel. The vote of thanks moved by His Worship, was seconded by Rev. Dr. Blagrave, also on the platform.

The programme rendered was excellent, every number being encored heartily, the selections by Mrs. Woolgar being accorded especial entusiasm and repeated encores at every appearance. Mrs. Woolgar and Mrs. Cook received pretty floral tributes last evening.

The programme opened with the singing of "O Canada," by the choir, followed by "Annie Laurie," this number, along with the other choral efforts, being rendered in very tuneful style. Following were a pianoforte duet by Mesdames Woolgar and Cooke; the "Rendezvous," a scene ararnged by Mrs, M. Brealey and Miss Kitty Brealey, who were prevented by illness from being present. At the last minute, Mrs. Hazel Davidson McClelland very kindly consented to take the principal part in the sketch, earning much appreciation from the choir and its director. Others assisting were Mesdames Puttick and Berwick, with little Phyllis Pink as Cupid, and Mrs. Murray as the Gardener.

Annie Fletcher gave a song and recitation, "Nursery Rhymes," and "I used to be the Baby;" Barbara and Jean Grey gave "The Bells of Canterbury" with good effect; and a dance by midgets, Victor Scott and Myrtle Heath was accompanied by Mrs. Scott on the concertina. This number was encored heartily. Miss E. Harrison sang "Ukelele Lady," Mrs. Liddell, "Sing me to Sleep," and Mrs. A. Nicholls recited in her usual capable manner. Little Phyllis Pink sang "Down in the Butterfly Meadow;" Miss Harrison and choir gave the very entertaining "Campdown races" selection, and Mr. J. H. Flowers in fine voice, sang "The Trumpeter." Mrs. Woolgar, who was one of the hits of the evening, in male impersonations, assisted by Miss E. Cook, sang "Angelina," "Good Bye, Mignonette," and "Take me Back to London Town." Mrs. Woolgar was compelled to respond to several encores.

"The Newsboys," a sketch arranged by Mrs. R. Bugg, and featuring newsies selling The Examiner, had solo portions by Winnie Francis and Madeline Fletcher; two dances, performed through the kindness of Miss C. Littlefield of the Y.W.C.A., were a Spanish number by the Misses R. Puttick, L. Gregory and A. Bradley, and a Russian dance by the Misses Rumary and Tillcock, and selections by the Children's Choir, which were exceptionally well done, were "Show me the way to go Home," and "Abie." Mrs. Woolgar, who received a double encore, sang "An Old-Fashioned Town," and "Two Little Girls in Blue," was sung by the Misses Scholey, Pink, Annie Fletcher and Margaret Fletcher. Mrs. Scott followed with a concertino solo. Miss M. Flowers played accompaniments for the majority of the solo numbers, Miss M. Willis playing for the interpretive dances and Mrs. Scott for the childrens dances.

Mrs. R. Bugg, leader of the choir, to whom much of its success is due, spoke briefly, mentioning the absence through illness of several of the mebers, occasioning substitution of members and of selections, and also spoke of the kindness of Mrs. McClelland in substituting on short notice.

The personnel of the choir is as follows: Mesdames Jackson, Cheu, Pink, Farthing, Murray, Dainton, Brealey, Buckton, Murray, Gardiner, Woolgar, A. McKinley, F. McKinley, Liddell, A. Nicholls, Portsmouth, Scott, Falconer, Murray, the Misses M. Allen, E. Harrison, G. Nicholls, A. Barton, M. Murray, A. Berwick, M. Berwick, K. Brealey, E. Cook, B. Cain, E. Wilson, E. Parkin, J. Parkin; children: S. Scholey, W. Francis, G. Murray, A. Fletcher, M. Fletcher, Margaret Fletcher, Vina Fletcher, Rose Rumary, J. Grey, Barbara Grey, P. Pink and Masters Scott and Heather.

WATCH THE KIDNEYS

Fatigue and that tired feeling is the result of poison in the blood. When the kidneys fail to remove this poison from the system it leads to backache, rheumatic pains and sometimes to that fatal ailment known as Bright's disease. When this condition exists, don't delay, go to your drugist and get a box of Dr. Banta's Kidney and Rheumatic Pills and they will quickly correct the cause of your trouble.

Mrs. Arthur Pinch of Smith Township states that Dr. Banta's Kidney and Rheumatic Pllis give him more speedy relief than any other preparation that he had tried.

Call For Prohibition Law As Desired By People

TORONTO, Ont., April 14. —After much argument, the convention of the Ontario Progressive Party to-day adopted a resolution calling for prohibition "in accordance with the expressed will of the people."

GRAND OPERA HOUSE - TONIGHT

SUPREME EVENT OF SEASON EVERYBODY TALKING ABOUT IT

H. H. FRAZEE'S Round-the-World Musical Comedy Triumph

NO, NO, NANETTE

Book by Frank Mandel and Otto Harbach—Lyrics by Otto Harbach and Irving Caesar—Music by Vincent Youmans

with a NOTABLE CAST OF STARS and a GORGEOUS GARDEN OF GIRLS

COMPANY HEADED BY JOHN HYAMS AND LEILA McINTYRE

PRICES—Night: $3.00, $2.50, $2.00, $1.50, $1.00; (Plus Tax)

En route to His Majesty's Theatre, Montreal — Return engagement sure to be a rush — Don't delay reservations — Company's own orchestra.

LABOR ESTIMATE TAKEN IN HOUSE

Government Annuities First of Items To Be Considered.

RATES UNCHANGED.

OTTAWA, April 14 (Canadian Press). — Shortly before eleven o'clock last night the House of Commons, after spending all day in consideration of land settlement revaluation, went into committee of supply on the estimates for the Department of Labor. Hon. J. G. Elliott, the new Minister, was greeted with Government applause when he took a seat on the front bench. The first item to come before the committee was one of $5,000 for the administration of Government annuities. This was a reduction of $15,000 from the estimate of last year. Mr. Elliott explained that it was the purpose of the Department to dispose with extensive advertising this year.

Replying to a question by W. A. Boys (Conservative, Simcoe North) Mr. Elliott said that while revision of rates had been suggested, it had been found that they were "as nearly as possible correct." Consequently as far as he was aware, there had been no revision.

PETERBORO'S FAVORITE

MISS MARION MAY PERRY, Peterboro's favorite entertainer, who is a graduate of the Margaret Eaton School of Toronto, and of Miss Theo Dora Irvine's School of Dramatic Art and Dancing, New York City, recently put on a Dance Revue for the Peterboro Rotary Club, and has been requested to repeat it at the Peterboro Examiner Soft Ball Club Dance on Friday.

LADIES ARE TOLD OF THREE CITIES

Sir Robert Falconer Gives Interesting Address at Library.

Impressions of London, Paris and Geneva, gleaned from recent visits to all three cities, were given to the Women's Canadian Club yesterday afternoon, at their meeting in the auditorium of the public library, by Sir Robert Falconer, president of the University of Toronto. There was a large attendance at the lecture, delivered by the speaker in an attractive style, with a cool, scholarly manner of address that made his talk very pleasing. Mrs. F. D. Kerr, president of the club, voiced the appreciation of the audience in a few well-chosen words at the conclusion and also spoke of the attendance at this meeting of several members of the Ministerial Association and of the Women Teachers' Guild.

Speaking first of Paris, Sir Robert Falconer alluded to the gradual slipping away from the French people of the prestige once enjoyed by that nation. "One meets this point of view in France: Can France maintain her position in Europe as she once held it?' Paris was for centuries the great city of Europe. Everything turned to Paris. The French people regarded themselves not only as people of refinement, but as quite the most so in all Europe. They had a tremendous prestige in the 16th and 17th centuries, and the great Napoleon gave them a place of tremendous power. The illusion was not broken until 1870, when the Germans came, with their wonderful powers of organization, their thoroughness and application, their ability to wrest from a comparatively reluctant soil industrial results far beyond anything known elsewhere, while at the same time they were gathering together the broken pieces of an old Empire into a people of strong national spirit. Then France began to lose her place, and we see her now as a people in whose Parliaments there are no majorities, and where constant quarelling has led to a condition of incapacity. It has become a disease, this forming of governments in France, and many people think that what is required is a Mussolini, a strong man to knock this disease out of them."

Paris, said the speaker, always reminded him of a lady decked out in her best garments, showing herself off to the world and trying to appear always at the best advantage, a city which desires to be considered as the leader of fashion and also a leader in intellectual matters, displaying all her best points to the casual visitor, and striving to cater to the pleasure of a cosmopolitan population and to make it possible for all who come to enjoy themselves.

London, unlike its gayer sister city, to which it presented a tremendous contrast, was predominantly English and was built primarily for the English. London does not care for outward appearances. The stranger within its gates is received in a reserved sort of way, but, while Paris believes that a lot of her welfare depends upon the way she receives her visitors, London is not of this opinion at all. London says you may come to see her if you like, but you must look after yourself.

"Anonymous power" was the way in which the speaker designated the type of reserved, withdrawn authority of men who were at the head of large affairs in London. He also spoke of the quiet fashion in which affairs of momentous import to the nation and the world at large are conducted in the Houses of Parliament, and to the widespread influence of the English press, as typified in the great London Times.

Sir Robert Falconer spoke briefly with regard to Geneva, alluding to it as a beautiful little city, claimed to be the second most intellectual city in Europe, and famous the world over because of its intimate connection with the League of Nations. Here, said he, one is not overpowered by the patriotism of any one people, as in Paris and London, as it is more or less international in character.

Speaking of the predominance of the great European nations at the council table of the League, and of the efforts of the smaller countries to get a place equally important for themselves, the speaker asserted that it was in the hands of the larger, more powerful nations that the peace of the world rested. The smaller countries did not feel the same sense of responsibility to the rest of the world, and there was no guarantee when they said a thing, that it would be done.

Canada was ably represented in Geneva, said the speaker, alluding to several Canadians who are intimately associated with the work of the council of the League of Nations, and of the respect accorded them in its sessions.

Concluding his interesting address, the speaker remarked: "One does not feel that Europe is dead by any means. It is a living country, and forces are moving there, the outcome of which may be almost anything. Guidance is necessary. We in Canada are fortunate in belonging to the British Empire and in our share in the League of Nations, the one great institution that appears to be affording some help in maintaining the good order of the world. It cannot be a failure. The recent developments with regard to the admission of Germany to the League are only a setback. Germany will come in, and even if the United States does not, she will help at least in the great work of trying to stop war, to be able to be powerful enough to say to these certain foci that are breeding disease: "You must clean that up." It is a great thing to be able to say that. Therefore, instead of with depression, one must think of the League with a sense of optimism."

THEATRES

AT THE CAPITOL.

In the name of public merriment and excitement Fred Thomson and Silver King have committed entertainment in the first degree! Once more this popular star and his famous horse come to the screen with an offering which is a riot of laughter and a panic of thrills. In "All Around Frying Pan," F. B. O.'s latest release featuring the western actor and athlete, there is really two shows in one. The Alturas Round-up which was actually shot for the picture supplies one show and the story of Frank Richardson Pierce, which has been made to include this famous cowboy contest, supplies the other. Director David Kirkland himself adapted the story to the silver sheet, and he made a distinctive job of it. The new production will be seen here to-morrow when it opens a 3-day run at the Capitol Theatre.

AT THE REGENT

"THE MERRY WIDOW."

(N.Y. Evening Jorunal).

"If I could reproduce here a bar from the waltz of 'The Merry Widow' it would describe better than words the lilting romance and the provocative charm of the photoplay which opened at the new Embassy Theatre last night. It's the kind of love story of which you imagine yourself the hero or heroine when you shut your eyes and dance to an alluring melody. Had I a hat on I'd take it off to Erich von Stroheim for the delightful picture he made of 'The Merry Widow.' Mae Murray's performance in the title role justifies one's use of that trite expression—she gives the best performance of her career. And another piece of priceless acting is done by Roy D'Arcy, who plays the villainous Crown Prince. And one could almost leave one's happy home for John Gilbert, who gives to his part an understanding that is absolutely arresting. How that boy can make love! The typical von Stroheim directorial touches are fascinatingly deft, and the settings, the costumes and the royal customs are splendid."—Rose Pelswick.

SANTAL MIDY

PAIN from Bladder Irritation

Soon eased by Santal Midy

Beware of Imitations
Look for the word "MIDY"
Sold by all druggists

Regent Entertainment

PRICES:
Matinees—Adults - 25c
Children - 15c
Evenings—
Ground floor - 35c
Children - 25c
Balcony - - 40c

Hailed by the world as the greatest of love stories. See this picture you'll be swept by the magic of Von Stroheim to a land where passion flames and life is gay.

THE MERRY WIDOW

—with—
MAE MURRAY — as the Widow
JOHN GILBERT — as the Prince

Feature Picture starts at 8.10 sharp
Attend the Matinees if possible.

Hundreds turned away again last night.

ILLUSTRATED TRAVELOGUE ST. PAUL'S CHURCH
Monday April 19 ← **A SCOTSMAN IN THE LAND OF THE KANGAROO**
Starts 8 p.m. Tickets, 35c.

ROBT. FAIR & CO. LTD.

The importance of the little finishing touches to the completion of the spring costume cannot be emphasized too strongly. There's the Gloves of just the right tone, Hosiery of the newer tints, Neckwear, and perhaps a silken flower pinned on that gives the well-dressed air to a woman. There's a real comfortable feeling that goes with the knowledge that one is correctly clothed from toes to finger-tips.

For real class in Silk Gloves. The

KAYSER GLOVES

are given world leadership. Their reputation as the best on the market has been firmly established. None fit quite so smoothly, stand handling so firmly, or give just that dressy feeling as the Kayser Gloves. They are made with fancy cuff or plain, and all the new colors — doeskin, toreador, mocha doeskin, pheasant mocha or perle—are represented.
Prices are as staple as the Gloves are good—

$1.10 to $1.85

For that other most important item, rendered so by the sensibly abbreviated skirts, the Hosiery, we invite inspection of FAIR'S stock of

Venus & Mercury Silk Hosiery

We judge the quality of these two popular lines of Hosiery by the requests of customers who have once worn either of them for the "same as I had before."
The public always decide on the merits of any article, because "if you make a good article, the world will make a pathway to your door" is the truest of sayings.
The new colors are all shown in these Hose—atmosphere, moonlight, peach, gold, gun metal, rosewood, bran, lark, mauve, taupe, etc.
Prices range from

$1.00 to $2.75

Where the costume may lack the bright touch, it can be added with a delightful little

Crepe or Georgette Silk Scarf

They are so fetchingly pretty with their bright silky colors, plain and fancy color combinations, fringed or plain ends. They range in price from

$2.50 to $4.75

Companions to the Scarfs are the

Fancy Collars Cuffs & Jabots

Featured in these are sets made up with colors green, red, purple, blue and sand, combined with gold.
Also new designs in Lace and Crepe de Chine Jabots and Collars. Their cost is small—

50c to $2.75

We still have many good colors and sizes in those

PERRIN GLOVES

Regular value up to $2.50, that we are clearing at a most remarkable bargain price of, only

95c

LOCALS

DR. T. P. McCULLOUGH, Eye, Ear, Nose and Throat Specialist, 166 Brock St. 'Phone 36W. dtf.

SPRING TIME IS BICYCLE TIME.

Bicycles, Repairs and Accessories. —White's Cycles and Sports, Ltd., 212-214 Charlotte Street. 14d-94-987

CHILDREN'S HAIR CUTTING.

We specialize in children's hair cutting. Price 25c. Call and see us. Capitol Barber Shop, Capitol Theatre Building. Wellie Stewart. 3d-88-1684.

WHY WAIT—7 HOUR SUMMER SERVICE HAS STARTED

All Films left with us before 10 a.m. will be finished same day at 5 p.m. The Roy Studio, 140½ Hunter Street. 6d, 89, 1016

NOTICE.

National Wool Stock of Toronto have taken over D. Florence & Son's place, and are opening a branch. We are buying scrap iron, metals, rags, rubbers, paper and waste of all descriptions. We are paying market price. 'Phone 599 and truck will call for goods. 6d-92-1078.

DO YOU NEED AN ACCOUNTANT?

If you want your books audited or adjusted; if not satisfied with your book-keeping system; if you want your income tax return prepared for this or other years, or want some dispute adjusted.—H. K. Middleton. 'Phone 1353. Office, 202 Charlotte Street. dtf

CAREY'S

Custom built Boots and Shoes for Particular People. Crippled and deformed work a specialty. Expert shoe repairing, by Goodyear welt system. Over forty years of public service. A trial convinces, 448 George street. Phone 574J.
12d-31 3 5 7 9 12 14 16 19 23 26-911

AUCTION SALE.

Having received instructions from the Public Trustees I will sell for estate of late G. Jay houses and lots No. 929 Water street, also 165 Romaine street, on Friday, April 16, at 1.30 p.m., at Hancock's auction rooms. Terms and particulars, apply auctioneer or K. Wright, Public Trustee, Toronto.
4d-3-6-10-14-957.

VOICE CULTURE.

Madame Charlotte E. Ritchie, "New England Conservatory", Boston, pupil of Signor "Giovannie Giuseppe Bagliore" New York and of the "Mathilde Castrone Marches" method of singing, will accept a limited number of pupils. Those who have not studied the art of vocalizing prefered. 588 Stewart street. 2d-10,14-1617

AUCTION SALE.

Real Estate. I will sell by Public Auction at Hancock's Auction Room, Peterboro, on May 11th at 1.30 p.m., for the estate of the late Ella J. McGhee, one brick residence and lot, no. 503 Sherbrook street, Peterboro. Same will be subject to reserve bid. For particulars apply W. J. Hancock.
7d-14,17,24,1,8,11,13-1080

NOTICE.

In the list of members of the Chamber of Commerce printed in last night's issue, the name, Sanitary Ice Supply (Reg. H. Turner, prop.) was inadvertently omitted.

JUNK! JUNK!

If you wish to get the **highest cash prices** for your **Rags, Papers, Scrap Iron, Metals** and all other classes of scrap. 'Phone 697. Prompt service. A. LOW & COMPANY, 385 Bethune St, 'Phone 697, N. and Hol. 1027.
15d-102-1090.

READY TO STEP OUT AGAIN

We don't cobble shoes, but renew them practically as good as they are the day you first wore them. That's the result of good leathers and good workmanship in the repairing of ladies' and gents' footwear. Don't throw away the old pair, but bring them to us for repairing.

M. VENERANDA

PHONE 172 166 SIMCOE

YOUR BEST INVESTMENT

Diamonds do not depreciate in value; if anything they are on the rise and now is the best time to buy one. Our stock is most complete both in styles and uality. We will be pleased to show these ranging from $12.00 up to $250.00, and we guarantee every one satisfaction and highest quality.
Diamond is this month's birthstone—have one now.

WARNE BROS.
349 GEORGE STREET
DIAMOND HALL
Phone 880.

HORSES WANTED!

Age 5 years and up; apply MONTGOMERY'S HOTEL Peterboro, Ont.
FRIDAY & SATURDAY, APRIL 16th and 17th, 1926
where a buyer from Montreal will be all day. Horses must be in good condition.
S. Chaiet.
4d-89-1670

PATTY MAKES THINGS HUM.

George street Sunday school, this Friday, 8 p.m. Children 15c., adults 25c. 'Phone 415W and tickets will be delivered. 2d-89-1088.

NOTICE.

The monthly meeting of the Local Council of Women will be held on Thursday afternoon at 3 p.m. in the Y.W.C.A. 1d-88-1082

WATCH REPAIRING.

Leave your watch with Herb. Martin, at 216 Charlotte Street, and have it put in first-class shape. Jewellery of all kinds, clocks, etc., repaired. 'Phone 1072-F. 3d-90-1083

NOTICE.

Auto Licenses.
Commencing Thursday, April 15th, and continuing until April 30th, the Auto License Dept. of the Ontario Motor League (over Dominion Bank) will remain open for the issuing of licenses. Saturdays, 8.00 a.m. to 5.00 p.m. Week days, 9.00 a.m. to 7.00 p.m. 2d-89-1087.

INCOME TAX.

Your returns made up and agreed with Income Tax Authorities. Accounts written up and Balance Sheets prepared. A. H. White, Accountant and Auditor, 444 Mark street. Phone 1165M. 6d14 17 21 24 28 30-1738

CARD OF THANKS.

Mr. and Mrs. C. J. Alcock and family, wish to thank their numerous friends for kind sympathy shown them in their great bereavement, especially machine and accounting departments C.G.E., all the Boy Scouts, and attending doctor. 1d

TALENT TEA.

The Ladies' Aid of St. Andrew's church are holding a tea at the home of Mrs. Kerr, 586 Gilmour street, on Friday afternoon, April 16th, from 3 to 6. Home made cooking for sale. 2d10 14-1037

SPRING SALE.

The Women's Guild of All Saints' church are holding their annual sale in the Parish Hall on Thursday and Friday, April 15th and 16th. Booths of lovely fancy articles, luncheon sets, buffet sets, aprons, pillow cases, fancy home-made quilts, etc. Table of home-made cooking, candy and ice cream. Afternoon tea will be served. Thursday evening there will be a good musical programme. 1d-88-1084.

CHEMONG ROAD IN GOOD SHAPE

Great Credit Due To Men Who Did Recent Work, Says Fred Jopling.

FEW GEAR SHIFTS.

The road from Peterborough to Chemong is in splendid shape, according to Fred Jopling, who last night found it necessary to shift to low gear only twice on his way home by car. Mr. Jopling says that great credit is due to the men working on the road for the splendid shape in which it has remained after the recent long winter, and that there are few roads in this district at present in anything like as good shape.

LATE WANT ADS.

FOR SALE—A COMPLETE SET OF Salesman's Training Manuals, cost $110.00, want $25.00. N. S. T. A.; Canoe in good condition, $10.0; gent's bicycle, $15.00; apply 5

TAX REDUCTIONS ARE FORECAST

Report From Ottawa Tells of Decrease in Income Tax.

TARIFF CHANGES.

TORONTO April 14.— (Canadian Press.)—A special despatch from Ottawa forecasts certain tax reductions to be announced in the budget statement due to-morrow. A decrease in the income tax in the form of another $1,000 exemption in the case of married men and a further reduction in the surtax on large incomes are predicted. The receipts tax, the report says, will be abolished.
The forecast suggests that further protection will be granted to the growers of early fruits and vegetables.

FOUR BUILDINGS ARE NOT NEEDED

Ontario Government To Sell Them When New One Opens.

WORTH $700,000.

TORONTO, April 14 (Canadian Press)—With the opening of the newly built auxiliary administration building of the Ontario Government, during the next few months, the Government will place on sale four buildings of a total value of approximately $700,000. They are the Highways building, $300,000; building for the Boys' Work Board, etc., $200,000; at 47 Queen's Park, $45,000; and at 5 Queen's Park, $25,000.

INSTITUTION ON FIRE.

Home For Boys Near St. John's, Newfoundland, Seems Doomed.

ST. JOHN'S, Nfld., April 14. Canadian Press. — Fire broke out this afternoon in the Mount Cassel Roman Catholic boys' industrial institution near here. Early indications were that the entire building was doomed.

OBITUARY.

SIR ROBERT PATERSON.

ST. SAVIER ISLAND OF JERSEY, April 14.—(Canadian Press.) —Sir Robert Paterson Houston died at his home here to-day, aged 73 years. He was a widely known ship owner and head of the Houston line of steamers. He was created a baronet in 1922.

MRS. THOS. MIMMS.

The funeral took place in Lindsay of a former well known resident of Peterborough and Lindsay in the person of Mrs. Thos. Mimms, in her sixty-eighth year. The late Mrs. Mimms was the wife of Thos. Mimms, who was for a number of years G.T.R. engineer on the Lakefield train and also the Whitby-Toronto train out of Lindsay. Prior to their residence in Peterborough they resided in Port Hope. After Mr. Mimms' retirement from the railway, the family took up residence in Toronto, where Mr. Mimms was for a number of years chief engineer at the Harris Abattoir.

LESLIE JOHN ALCOCK.

The funeral of the late Leslie John Alcock, which took place from the home of his parents, 577 Chamberlain Street, on Tuesday, April 13, was largely attended. The service was conducted at All Saints' Church, the Rev. J. D. Paterson officiating.
The deceased was a popular member of the Crow Patrol 4th Peterboro Troop of Boy Scouts. The pallbearers were William Taylor, Charles Butcher, Gordon Chapman, Leslie Welch, Harold Wiman and Chester Jones, the first four named being members of his own patrol. The Scouts of the various troops of the city lined the way from the sidewalk to the church doors, while the body was carried within. The service then proceeded. The boy's fine character was stressed in Rev. Mr. Paterson's address. The remains were then taken to Little Lake Cemetery for interment, the Scouts attending as a guard of honor.
Many were the tributes paid by his friends and relatives in the form of floral wreaths.
He has left to mourn his loss his father and mother, his brothers and sister, and a great many friends.

WILLIAM DETCHER.

There passed away at his residence, 865 Water Street, to-day, William Detcher, one of the old residents of this city, in his 78th year. Mr. Detcher's wife and three children predeceased him. He leaves to mourn his loss four grandchildren and his son-in-law, Ernest H. Dodge, of this city.
The funeral will take place from his late residence, 865 Water Street, at 2 p.m. Friday to the Little Lake Cemetery. Rev. J. E. Todd will officiate.

15 to 30 drops of Seigel's Syrup relieves all forms of indigestion and dyspepsia. You'll swear by it once you have tried it. Any drug store.

CHINA PAINTING
Mrs. Langley McCarthy Teaches Biscoffs' New and Beautiful Work in CHINA PAINTING

Medical Officer of Health Advises Vaccination

Owing To Smallpox Being Prevalent in Some Adjacent Municipalities.

In an interview with Dr. Young, Medical Officer of Health, yesterday, following the Canadian Press despatches on the smallpox situation in Havelock, Dr. Young stated that there was not a single case of smallpox in Peterborough, and that in order to prevent, so far as possible, the smallpox getting in here, he suggested that all those who had not been vaccinated to see that this matter was attended to immediately. He said that the matter would also be brought to the attention of the Board of Education, and those who have not been protected by vaccination could have it done.

SHOP DAMAGED.

Old Blacksmith Shop Catches Fire Where Pipes Pierce Roof.

The old blacksmith shop at the corner of Hunter and Aylmer streets, caught fire today at 1.30. The fire developed in the roof, at the place where the pipes from the forge pass through. The old boards of the roof were covered with a thick galvanized steel roofing, and it was with some difficulty that the firemen were able to get at the flames.
The blacksmith shop is to be pulled down within a few days and a new gasoline service station is going to be built on that corner.

SHOOTS HIMSELF.

Cleveland Multi-Millionaire Commits Suicide at Home.

CLEVELAND, Ohio, April 14 (Canadian Press).—Price McKinney, head of the McKinney Steel Company here for many years, and a multi-millionaire, committed suicide by shooting last night. McKinney was 63.

APPEAL DISMISSED.

Action Arose From Collision at George and McDonnel Streets.

The Court of Appeal in Toronto dismissed the defendant's appeal in the suit of Dabson vs. Duncan yesterday. This action was tried by the Honourable Mr. Justice Mowat at the assizes recently.
It arose out of a collision between a motor car driven by Albert J. Duncan, and Thomas W. E. Dabson, who at the time was driving the motor truck of Whites Cycles and Sports Limited. The collision took place at the corner of George and McDonnell streets, and as a result Mr. Dabson was seriously injured. He sued Mr. Duncan and obtained a verdict for $600.00 damages and costs. Mr. Duncan appealed with the result above mentioned.
Gordon and O'Brien were solicitors for the Plaintiff Dabson; R. R. Hall, K.C., Solicitor for the Defendant Duncan.

IN POLICE COURT.

An Otonabee man appeared before Magistrate O. A. Langley this morning, charged with cruelty to cattle. Owing to the absence of a material witness, Crown Attorney G. W. Hatton, K.C., asked for an adjournment until April 27, which was granted.

A local man was charged with having carnal knowledge of a girl under 16 years of age. The accused, who was located in North Bay, where he had taken the girl, was brought back to the city by Detective W. Carey. He pleaded guilty and was remanded until April 21.

ALEXANDER & HALL ELECTRICIANS
When you have Electrical work to do. Call
P. Alexander, Phone 1755J.
W. Gordon Hall, Phone 1403w.

THE JEAN RIDDICK YARN SHOP
shows an unusually large stock of Yarns, Hosiery, Underwear, Etc. Come and see us and save money
WE SELL FOR LESS!

See What We Do

We Repair and Replace Eavestroughs and Conductor Pipes;
Repair and Replace Metal Decks;
Repair and Replace Furnaces and Pipes.
We Weld Anything in Metal, including Car Fenders.

GRAHAM & WELLS
Phones: Rear of Post Office
Day 1229; Res. 2430W.
3d 90 1080

The Groceteria

Where you get Quality Goods and "We Sell It For Less"

CREAMERY BUTTER Choicest Fresh Made **42c lb.**

SOMME SOAP White Naptha **5 Bars 25c**

HAWES' FLOOR WAX One Large Tin With Small Tin for **42c**
Try Sample Tin, and if it does not prove the most satisfactory, we will refund full amount for the return of large tin.

VAN HOUTEN'S COCOA Medium Size Tins **27c** Small Size Tins **13c**

PURE LARD **2 lbs. 39c**

ESCOFFIER DERBY SAUCE The Best of All Thick Sauces **25c**

CORN SYRUP **5 lb. Pails 30c**

RINSO **4 Packages 25c**

McLAREN'S JELLY POWDER **3 Packages 18c**

TREE RIPE PEARS In No. 2 Size Tins **15c**

SLICED BREAKFAST BACON **39c**

CEYLON TEA Very Fine Quality **60c**

INDIAN CEYLON TEA Blend **70c**

ORANGE PEKOE TEA Highest Quality **80c**

CANNED TOMATOES Whole Tomatoes—The Best Pack **14c**

PRESERVED RED CHERRIES No. 2 Size Tin **23c**

CHLORINATED LIME **17c**

PURE PEAR JAM 3 Pound Sealers **48c**

SNIDER'S TOMATO CATSUP Large Bottle **25c**

DUSTBANE A Sweeping Compound. Large Tin **29c**

PEANUT BUTTER In Pound Tin Mugs **25c**

DOROTHY MILK Evaporated **2 Large Tins 25c**

5 Stores THE GROCETERIA 5 Stores
CORNER REID AND SMITH STREETS
CORNER GEORGE AND ANTRIM STREETS
CORNER RUBIDGE AND SHERBROOKE STREETS
429 GEORGE STREET
OLD MARKET ARCADE

NOTICE.

All County and Suburban Area Roads are closed to Motor Truck Traffic until further notice.
Persons violating the provisions of the Highway Act will be prosecuted.
By order of the Commissions,
D. MACFARLANE,
County Road Superintendent.
3d-88-1059.

CHIROPRACTOR M. C. GOODWIN
DC. Ph. C.
Palmer Graduate
108 Barrie Building.
Lady Attendant Phone 421
Hours 10-12 a.m., 2-4 and 7-8 p.m.
Office closed Tuesday evening, also Thursday afternoon and evening.

Phone Johnny-on-the-Spot for Coal—703

HAAD CORL $16
Solvay Coke $13.50
WOOD
Hard and Mixed, cut to any size wanted.
HODGSON BROS.
Dalhousie and Bethune

Hardwood Soft Wood
SANITARY ICE SUPPLY.
ICE
PHONE 147.
TICKETS or CONTRACT.
Hardwood Slabs The O.T.A. Kind

VOTE!

(PLACE A X IN THE SPACE OPPOSITE YOUR CHOICE)

BOOTS AND HER BUDDIES

$ALESMAN $AM

Bring or mail your ballot to The Examiner office — the majority counts.

FOOT TROUBLES
N. D. FOOTE, D.S.C.
GRADUATE CHIROPODIST
107 Barre Bldg. Phone 1730v.

YOU'LL STOP ANYWAY but ITS SAFER WITH Silver Edge Raybestos BRAKE LINING
GILLESPIE GARAGE

THE CONDUCT OF OUR STAFF HAS WON THE PUBLIC'S ESTEEM
BELLEGHEM'S
FUNERAL SERVICE
PHONE 85
AMBULANCE

READ THE WANT ADS.

FRED THOMSON in ALL AROUND FRYING PAN At the CAPITOL TO-DAY

The Evening Examiner

PROBABILITIES. Fresh north-westerly winds; fine and cold. Friday—South-westerly winds; fair and warmer.

VOL. LVII., No. 88 PETERBOROUGH, THURSDAY, APRIL 15, 1926 PRICE THREE CENTS

GIBSON'S CLEARING SALE CONTINUES

Diamonds, Watches, Clocks And All Other Goods AT AND BELOW COST!

NATIONAL SYSTEM OF BANKS FOR CANADA ADVOCATED IN COMMONS BY WOODSWORTH, LABOR MEMBER

Winnipeg Member Says Private Banks Virtually Dictate Policy of Canada.

CONTROL BUSINESS

Hon. R. J. Manion Contends Canada Has Enough Nationalization Now.

OTTAWA, April 15 (By Canadian Press).—Private members' day in the House of Commons was devoted to discussion of a resolution declaring that the time was ripe for the establishment of a national system of banking in Canada. J. S. Woodsworth, Labor member for Winnipeg North Centre, was the mover. He made it clear that he did not expect the House to declare itself on such an important resolution without ample investigation. He hoped, however, that the Minister of Finance would agree to its reference to the banking and commerce committee of the House. This, Hon. J. A. Robb made no objection to, only stipulating that witnesses who knew nothing of banking should not be summoned to appear before the committee.

Mr. Woodsworth said that private banks in Canada had reached a point where they could practically dictate the financial policy of the country. He outlined the privileges granted to the banks.

They issued currency and controlled credit. Through interlocking directorates they were able to assume control of many large and supposedly independent business corporations. Currency, he believed, should be isued only by the Government.

"Banks in Good Shape."

Mr. Robb took the ground that the Canadian banking system was adequate to the requirements of the country. Banks in Canada were "in pretty good shape," and giving the Government much less worry than in some previous years.

Objection to the proposal was voiced by Hon. R. J. Manion, Conservative of Fort William. There was danger of paralyzing private enterprise by such measures, he said.

Debate was adjourned by C. H. Cahan, K.C., Conservative member for St. Lawrence—St. George.

Three Kinds of Money

Mr. Woodsworth said there were three principal kinds of money in use in Canada. The first was gold, the second bank notes, and the third cheques. Over 90 per cent of the business of the country was carried on by means of cheques.

Economists, Mr. Woodsworth said, stated that the value of money was determined by the quantity in circulation. It followed that those who controlled the quantity of money in circulation controlled the value of commodities. Under the present system of banking, there had been handed over to individuals and corporations the privilege of actually making money.

Mr. Woodsworth divided the privileges accorded to banks into four different classes. In the first place banks controlled the savings of the people; secondly, the private banks had the very important function of issuing currency. Again, they had the still more important function of issuing credit. Finally, they did the financing for the Government, to a very considerable extent. The banks were in a position where they could practically dictate the financial policy of the country. Through interlocking directorates they were in a position to control other large corporations and businesses. The conclusion he had reached was that they should be taken over by the people for the benefit of all instead of a few.

Efficiency Doubted

Mr. Woodsworth said that business men as well as farmers' organizations were beginning to doubt whether the present banking system was the last word in efficiency.

He mentioned one large farmers' organization in the West which has endorsed his resolution moved last year along similar lines as the present one.

Mr. Woodsworth quoted Sir Clifford Sifton who had said during the recent election that Canada was ap-

(Turn to Page 9, Please)

IS RE-ELECTED

HON. E. C. DRURY
who is re-elected president of the Ontario Progressive Association.

TORONTO CALLS LOCAL PASTOR

Rev. A. J. Langford, of Trinity Church Invited To St. Clair.

TORONTO, April 15 (Canadian Press).—A congregational meeting of St. Clair Avenue United (formerly Methodist) Church last night, extended an invitation to Rev. A. J. Langford of Trinity Church Peterborough, to become the pastor of St. Claire Avenue Church for the next four years.

Rev. Mr. Langford was not at home this afternoon when sought by The Examiner, and no statement is available.

625 PER CENT. ON RED LAKE FOOD

Young Prospector's $2 Supplies Sold for $12.50 in Mining Camp.

STAKED 9 CLAIMS

WINNIPEG, Man., April 15. — (Canadian Press.) — Housewives who complain of high prices should be content after learning the cost of food products in the Red Lake area, Ontarios' newest mineral find, according to W. Hall, a 19-year-old prospector, who has just returned from the mining field.

Profits running as high as 625 per cent. are being made in the Red Lake district on food supplies. This may not be general, he said, but it was his experience.

He entered the district with $2 worth of food supplies, consisting of a piece of bacon, some ship's biscuits, half a pound of tea, and some chocolate. He sold his supply for $12.50. The bacon brought $4, and the tea, which cost him 30 cents, realized $1.50.

Hall assisted members of a Montreal Exploration Company in staking claims. He made a flying visit, making the round trip in ten days, and staked mine claims. He travelled by tractor, horse and sleigh, "mushed" a few miles, and returned by aeroplane.

THE PETERBORO RANGERS. ALL MEMBERS OF THE REGIMENT ARE REQUESTED TO REPORT TO THE ARMOURIES ON FRIDAY, APRIL 16TH, AT 8 P.M.
SIGNED W. GORDON HALL, LT.-COL. COM.
2d91 1106

EXAMINER SOFTBALL CLUB DANCE
G.W.V.A. HALL, FRIDAY, APRIL 16
SEE MARION MAY PERRY and her ROTARY DANCE REVUE
ADMISSION 50c (including Tax) DANCING AT 8.30

Centenarian Liked "Little Drink": Smoked 60 Years

OTTAWA, Ont., April 15.—(Canadian Press).—John Thomas Derby, of this city, is today celebrating his 100th birthday in the local home for the aged. Mr. Derby has smoked for the last 60 years; he likes a little drink occasionally, according to his own statement, and he did not, when young, retire early at night.

When asked to what he attributed his long life, Mr. Derby said the only method was to "take care of yourself and mind your own business."

HON. E. C. DRURY RE-ELECTED BY ONTARIO PROGS.

Let Voters Decide Liquor Question Is Plan Of Progressives.

MEET IN TORONTO.

Want Legislative Powers Restored To Private Members of Parliament.

TORONTO, April 15.—The officers of the Ontario Progressive Association elected yesterday were: President, E. C. Drury, re-elected; first vice-president and organizer, R. H. Halbert, Uxbridge; 2nd vice-president, Mrs. W. M. Glenn, of Hansell; secretary-treasurer, J. M. Warrin; directors: Maj. E. C. Barrett, F. M. Chapman of Pickering; H. Taylor, Cheltenham; J. G. Fitzgerald, Toronto; J. G. Whitmore of Woodbridge; J. Little and Mrs. S. Banks, of Shelburne; J. Mahan, of Guelph.

Planks of Party.

When the association was formed, a year ago, twenty-six resolutions were submitted. These were given over to a committee with the ruling that the first annual convention of the association would decide concerning their adoption. The committee boiled them down to thirteen resolutions.

The thirteen plans under discussion, several of which have already been adopted (including Nos. 3, 4 and 13), are:

1. Provincial banks and rural credits.
2. Government encouragement of co-operative marketing of farm products.
3. Restoration to parliament of legislative powers now unconstitutionally usurped by the cabinet.
4. Prohibition in accordance with the expressed will of the people.
5. Autonomy of constituencies in the selection and control of candidates for parliament.
6. Strict economy in carrying in of public business.
7. Reasonably good roads for all districts.
8. Electoral reform, including the single transferable vote.
9. Adequate and just return in the sale of public resources.
10. Hydro-Electric development with a view to availability in all parts of the province.
11. Local option to municipalities for the exemption of improvements from taxation.
12. Availability of educational advantage to all classes and localities.
13. Reference to the people of appropriate questions of great public importance and an honest and democratic regard for popular decision.

Resolutions Passed.

Provincial savings offices as a plank in the Progressive platform, was coupled with rural credits. The resolution was carried without opposition.

"Government encouragement of co-operative marketing of farm produce," was another resolution carried.

"Strict economy in government," was also accepted and "reasonably good roads for all districts."

"Electoral reform, including the single transferable vote," was presented and Mr. Roebuck thought the association was ready to endorse the single transferable vote. He explained how the system is operated and said it would do away with minority representatives getting seats through the putting of third parties in the field.

"Adequate and just returns in the sale of public resources" was also carried without comment.

A resolution, passed unanimously, expressed unbounded admiration for the parliamentary leadership of

(Turn to Page 9, Please)

Income Tax Reduced All Along the Line Says Hon. J. A. Robb

Exemption For Married Men Is Increased—Total Tax Reduction in All Classes Estimated at $25,000,000 — Distinction Between Earnings and Investment Revenue.

FAVORABLE TRADE BALANCE INCREASED TO $402,000,000 IN LAST FISCAL YEAR

Striking Increase in Cattle Exports Since Removal of Embargo in United Kingdom — Number Jumps From 25,000 Head To 86,000 Head.

OTTAWA, April 15 (Canadian Press).—Hon. J. A. Robb, Minister of Finance, this afternoon brought down the Budget, in which he announced tax reductions, affecting all classes, estimated at $25,000,000. Chief among the tax reductions came income tax. In this, Mr. Robb announced "reductions all along the line." Exemption for married men is increased. In a revision of the Income War Tax Act, a distinction will be made between yearly earnings and income derived from investments.

Trade Development

Mr. Robb continued, "May I direct attention of the House and of the country to remarkable development which has taken place in Canada's trade. We closed the fiscal year with a favorable balance of over $402,000,000, which constitutes a record for any year since the war period. Unrevised figures for the fiscal year ended March 31st last, show our total trade to be $2,258,534,453, an increase of $330,000,000 over that fiscal year which ended March 31st, 1925. Our exports have continued to exceed our imports, and for the year under review these exports totalled $1,330,000,000 as against $1,081,000,000. This is an increase in our export trade of $249,000,000. Our imports during the fiscal year totalled $927,000,000 as compared with $796,000,000 for the previous year, or an increase of $130,000,000.

Empire Trade Growth

The most striking feature of our Empire trade's rapid growth, since the removal of the embargo on April 1st, 1923, is our cattle exports to the United Kingdom. During the year preceding the lifting of the embargo, our exports of cattle to Britain were valued at $2,809,796, while for the eleven months ending February last they were $11,283,007, or over four times as great. The growth of this trade in the past three years is indicated by the fact that for the fiscal year ending March 31, 1923, 25,758 cattle were exported to Great Britain while for the last fiscal year, the number was 86,245.

Favorable Balance, $402,000,000.

The budget statement pointed out that the growth of Canada's favorable trade balance had been steady and at the end of the fiscal year exceeded $102,000 000.

The actual ordinary revenue received up to and including March 31st last amounted to $367,958,495 and would total about $376,800,000 when all accounts for the year were closed. This was an increase of revenue of about $29,965,520 over the previous year's revenue. Customs duties show an increase of about $19,000,000. Revenue from excise taxes is estimated at $95,500,000, an increase of $9,689,000.

Surplus Revenue.

Taking the estimated revenue for the year ending March 31st, 1924, as $374,800,000 and the estimated expenditure chargeable to consolidated fund as $321 800,000, there will be a surplus of revenue over ordinary expenditure of $55,000,000 available for capital, special and other obligations.

The capital expenditure for public work, including that of the Marine Department will amount to $4 930,000, and for railways and canals is $12,005,000, of which $11,942,000 is for the Welland ship canal. The total net capital expenditure will therefore be $16,935,000. Special expenditure will amount to $4,155,000 in connection with the adjustment of war claims, the cost of flotation for refunding loans, and other items.

Some of the big items of expenditure for the fiscal year just closed were: Interest on public debt, about $131,000,000; war pensions, $36,160,000; soldiers' civil re-establishment $7.705,000; subsidies to provinces $12,375,000; national defence, $12,450,000; and public works chargeable to income $13,500,000.

Debt Reduced.

Other features of the budget statement were:

A surplus of $33,910,000 on Government services.

Special war tax revenues, $154,580,000.

Total expenditures attributable to war, $163,097,000, or $9,417,000 more than receipts.

Debt reduced during the year by $22,353,000.

Canadian National Railway earnings for the fiscal year, $33,000,000 in excess of operating and income charges, exclusive of interest.

Government assistance to Canad-

(Turn to Page 6, Please)

Adverse Trade Balance In U. States Continues

WASHINGTON, April 15 (Canadian Press)—The foreign trade of the United States continued to show an unfavorable balance during March, when exports were $375,000,000 against imports of $445,000,000.

Dog Goes To Cemetery And Lies Down To Die

BELLEVILLE, April 15 (Canadian Press).—With its head pillowed on a headstone, a full grown English bulldog was found dead on a grave in Belleville Cemetery yesterday. There were no signs of ill treatment on the body when it was examined by Superintendent Thomas, and apparently the animal, weary of the vicissitudes of life, had simply crawled on to a grave and died. The dog has not been seen in the neighborhood before. The grave is that of a person whose body was brought from another city.

BRITISH HOUSE SUSPENDS 13 CAUSING DELAY

Labor Members Refuse To Pass Tellers on Vote.

IN COMMITTEE.

When the House Resumes Chamberlain Moves For Suspension.

LONDON, April 15 (Canadian Press).—Thirteen Labor members of the House of Commons were suspended during an all-night sitting of Parliament for wilfully obstructing business. Right Hon. Neville Chamberlain, Conservative, named the offending members and moved that they be suspended.

His motion was carried by a vote of 163 to 76. Thereupon they withdrew from the House.

The House was in committee discussing clauses of the Economy Bill, when at six o'clock this morning J. H. Thomas, former Secretary of State for the Colonies, and Laborite member for Derby, moved the adjournment of the debate. Discussion on the motion proceeded normally, but after the prescribed time the tellers had not returned with the figures. It was reported that certain members in the "ayes" lobby had refused to pass the tellers.

Committee Chairman Hope demanded the names of those abusing the rules of the House, and the following members were named: Rev. Herbert Dunnico, Durham; John Scurr, Stepney; Thomas I. Mardy Jones, Glamorgan; George Lansbury, Poplar; John J. Lawson, Durham; R. A. Taylor, Lincoln; John Wheatley, Glasgow; Joseph Compton, Manchester; Hugh Dalton, Camberwell; George D. Hardi, Glasgow; Col. Harry Day, Southwark, and Messrs. Sheppard and Purcell.

When the names were given proceedings were suspended and the Speaker of the House was summoned from his bed. Upon the resumption of business, Mr. Chamberlain moved the suspension of the members and his motion was carried.

MYERS HONORABLY ACQUITTED OF CHARGE OF SALTING BINGO "MINE"

Crown Abandons Prosecution on Court's Ruling That Evidence Regarding Analyses Must Show Samples Were From Place Alleged.

"HOUNDED TO DEATH," MYERS STATED

WINNIPEG, Man., April 15 (Canadian Press) — Joseph Meyers, managing director of the Bingo Mines, Limited, was found not guilty by Mr. Justice Curran in court of king's bench late yesterday afternoon. Mr. Meyers was charged with making false statements with intent to deceive.

No evidence was offered by the defence after R. B. Graham, K.C., brought the Crown's case to a close.

The case closed with dramatic suddenness. Several crown witnesses who had been subpoenaed were not called to the witness box.

All along R. A. Bonnar, K.C., senior defence counsel, had argued there was no evidence against his client and made a counter-charge that Myers was being hounded to death. The trial lasted just eight days, and all through the proceedings were marked with considerable "liveliness."

Ruled Out Evidence

Mr. Justice Curran at the start of the case ruled that he would allow no evidence to be given of analyses made from ore taken from the Bingo Mine unless it could be proved that the samples were taken from the exact spot as those which the Crown charged had been "salted." Yesterday Crown witnesses were unable to prove that a sheet of oil paper produced in court and which the crown alleged was used by H. Dowson, a plumber, to catch the metal filings was the actual article. This in turn made impossible the calling of other witnesses whose testimony could not be used unless this first fact was established.

It was at this point that Crown Counsel announced he would close the case.

R. A. Bonnar, K.C., then made formal motion for discharge of his client.

R. R. Graham, K.C., when asked by the court if he had anything to say, declared he had no further evidence to offer.

His Lordship remarked that he could not understand Mr. Graham's statement. "I am not preventing you from calling whatever witnesses you like all I have done is to rule out testimony which I do not believe to be relevent, he said.

Mr. Graham said he had nothing to add to his previous statement.

Honorably Acquitted

In discharging Mr. Myers, Mr. Justice Curran said: "So far as this court is concerned, it is my duty to find you not guilty. There has been adduced before me no evidence that could reflect on your character as an honest man, and I want to tell you as some compensation for a long drawn out trial that you leave the court honorably acquitted and without a stain on your character. I do not want these remarks to be taken as any reflection on R. B. Graham, Crown Counsel. I have known him for a long term of years, and have always found him honorable, fair and capable prosecutor."

In a shaking voice, Myers then addressed the court: "I thank your lordship. I have been subjected in this case to the most unwarranted, vicious and despicable persecutions such as few men have ever been called to meet. I have been the victim of persistent, malicious and dishonest propaganda, which has been broadcast by those who sought my ruin to gain their own ends."

Exchange Compliments

Characterizing an objection made by R. P. Graham, Crown counsel, as "nonsense," Mr. Justice Curran started an exchange of "compliments" at the trial yesterday.

"I don't think such language is proper on the part of your Lordship to address counsel of my experience," declared Mr. Graham when his objection was called "nonsense."

"If your lordship thinks that my conduct is "nonsensical" there is the law society to whom my conduct should be referred."

Mr. Justice Curran: "I do not understand your argument."

Mr. Graham: "That is your Lordship's misfortune, not mine."

At this stage the exchange ceased, and the evidence of M. A. Parker, chemistry expert, was continued.

MANY HAPPY RETURNS.

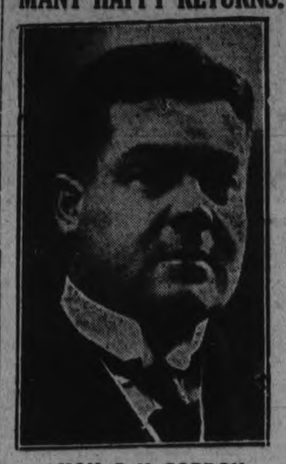

HON. G. N. GORDON
former Minister of Immigration, whose birthday this is.

MAY OFFER YORK POLISH THRONE

Monarchist Idea is Gaining Ground in Present Republic.

DUKE FAVORED.

LONDON, April 15 (Canadian Press).—The conversion of Poland into a monarchy, with the Duke of York, second son of King George, as king, is the aim of a section of the Polish people, says a despatch to The Daily Mail from Warsaw.

The correspondent says the idea of giving Poland, now a republic, a king is gaining ground there, and the monarchists hope if the nation adopts their view, to persuade the Duke of York to accept the crown.

WINNIPEG, April 14 (Canadian Press).—Purchase of an option on a group of mining claims in the Little Bear Lake district of Manitoba by local interests was announced Tuesday. The amount involved was said to be $100,000. Development work will be started immediately.

PROPOSED RIVERSIDE ARENA

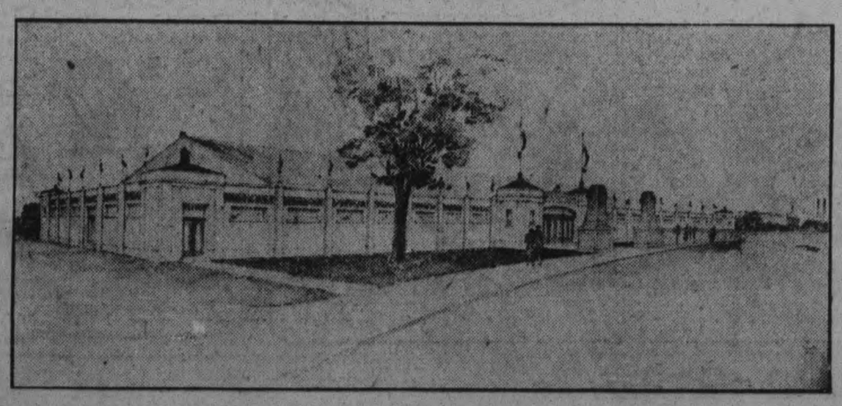

RIVERSIDE ARENA NEWS.

The building of the new Arena has been made possible by the showing made by the senior hockey team.

The erection of the building marks another stage in the development of the City of Peterboro.

The campaign for subscriptions will be made in such a way that every citizen will be given an opportunity to subscribe.

Payments of subscriptions will be made easy to meet, but in a business-like way.

When sufficient subscriptions have been secured to warrant the calling for tenders, a call will be made for one-third of the stock subscribed for. The second payment of one-third will be made 30 days later, and the remaining third at 60 days.

All subscribers, however, paying in full will receive his stock certificate.

In calling for tenders, all local contractors will be given an opportunity except possibly for the steel work and the ice-making machinery. Employment will therefore be given to many men.

$150,000.00 of stock will be issued. All common stock at $10.00 per share. No bonus of stock will be given to any person, nor will any commission be paid to any person for securing subscriptions, providing the response is successful.

The effort will be purely a community one, in which it is expected each citizen will do his duty.

The campaign will open on Monday, April 19th.

A meeting of citizens is called for to-morrow night at 8 o'clock at the Council Chamber.

THE WEATHER.

The weather still keeps unseasonably cool, especially at night. Both yesterday and the day previous the temperature reached 50 degrees, but last night it fell to 10 degrees. In Alberta temperatures of 60 and 70 degrees prevail in some places. — W. P.

FRIDAY Concert at Conservatory SYMPHONY ORCHESTRA MATHILDE MASSON
ASSISTING ARTIST
Tickets 50c at Nugent's and Warne Drug Stores. Rupert Gliddon, Conductor. EVENT OF THE SEASON

FOR SALE

$6,500 will buy new bungalow; all conveniences. West side.
$4,000 will buy new dwelling; all conveniences. South side.
$2,800 will buy brick dwelling in good condition.

Several dwelling to rent also. Farms for sale in different parts of the county.

See our list if you are in the market to buy.

W H TAYLOR
163 Hunter St. W., or Phone 1462.

FOR SALE

FOR SALE — SECTIONAL HEN house, 9 1-2 x 10. Phone 2622. 3d-89-1715

FOR SALE — BOYS' BICYCLE, 20 inch frame, in good condition; apply 506 George Street South. 3d-91-1744

FOR SALE—LATEST STYLE SPRING Velour Coats; size 16; will be sold for six dollars; 44 George St. 3d-90-1734

BABY CARRIAGES, ETC.

FOR SALE—OR WOULD EXCHANGE for Go-cart—Baby Carriage; apply 509 Chamberlain. 3d-91-1753

LOST

LOST—CAP OF GASOLINE TANK. Hudson coupe; kindly return to Reg. Turner, phone 501. 3d-91-1749

LOST—PARTY FINDING GUTTA Percha tire and tube on Ford rim please return to 184 George street. Brooks Bros. 3d-89-1688

LOST—STRAYED FROM PREMISES of E. Butler, Otonabee, yellow and white collie "Carlo." Phone 511 r 21, R. R. 7, Peterboro. 3d-90-1737

FOUND

FOUND — SMALL WIRE-HAIRED black, tan and white dog; white fox terrier with black and tan head. Humane Inspector, phone 2513. 3d-91-1108

FOUND — SCOTCH COLLIE DOG; owner may have same by paying expenses; A. Jones, Downer's Corners. 3d-89-1704

NOTICE

NOTICE—GEORGE SLOAN & SON, Carpenters and Contractors; estimates given on new houses or repair work; phone 1403J, 518 Chamberlain. 3d-90-1725

NOTICE — BUILDING AND CONTRACTING; nothing too big or too small; estimates on all kinds of new work gladly given; Repairs; hardwood flooring; remodelling; kitchen cabinets built in; J. R. Paquette, 340 George street; phone 1217w. 26d-110-1634

SPECIAL NOTICE. CUT THIS OUT, it will pay. House repairs, cellar to roof; furnaces, stoves expertly cleaned, complete one-fifty, and repaired. We also have hospital for every description of broken goods, from electric irons, furniture to pair of scissors. Costs nothing to phone. Small trial will surprise you how cheap we work. Wm. J. Bull, 1086M.

NOTICE — MOTOR TRUCKING AND moving; also heavy equipment for lumber and logs; N. Bradley, 704 Water St., phone 2327w. 12d-90-1437

BOARDERS WANTED

WANTED — TWO GENTLEMEN boarders require board and separate room, near DeLaval; Box 1654 Examiner. 6d-91-1654

LIVE STOCK FOR SALE

FOR SALE — 4 COWS AND ONE work horse; Peters, Braidwood Ave. 5d-91-1710

LIVESTOCK FOR SALE—FRESH Jersey cow for sale. Apply W. Hetherington, east of Jackson Park. 3d-90-1724

FOR SALE — TEAM OF GRAY Horses, young, 2700 lbs. Phone 2047J. 3d-89-1694

FOR SALE — 3 GOOD GENERAL purpose horses, 3 sets cart harness, 1 set single harness, 1 good rubber tire buggy, 1 gent's bicycle; apply 508 Elm St. or phone 858. 3d-91-1759

FOR SALE

FOR SALE—WILTON RUG, BROWN shade; 1 Baby Carriage; 1 Senora Victrola; 217 Boswell Ave., phone 1120J; 7 to 9 evenings. 3d-90-1730

FOR SALE—FRENCH GREY CARriage; high chair; white iron cot; all in excellent condition for $25; 112 Monaghan Road. 3d-90-1731

FOR SALE—GIRL'S BICYCLE, GOOD condition; also misses' sport coat, phone 1563. 3d-90-1726

FOR SALE—A COMPLETE SET OF Salesman's Training Manuals, cost $110.00, want $25.00, N. S. T. A.; Canoe in good condition, $10.00; gent's bicycle, $15.00; apply 6 George. 4d-91-1743

FOR SALE—PARTS OF BOAT ENgine; apply 108 Aylmer. 3d-90-1740

FOR SALE — NEW GRAVEL BOX and 750 ft. of No. 1 Birch; apply to 358 Dublin St., call after five. 3d-90-1728

FOR SALE—NORDHEIMER AND Steinway Pianos, Orthophonic Victors, Victrolas, etc. direct from factory. Geo. Leader, 671 George St., Peterboro. 'Phone 162W 3d-13,15,17-1680

FOR SALE — TRAP-DRUM OUTFIT complete; bargain or cash; apply 481 Gilmour or phone 788w. 3d-89-1720

FOR SALE—BABY CARRIAGE AND Go-cart; apply 558 Weller St.; Phone 523. 3d-89-1719

FOR SALE— WILLIAMS' SQUARE Piano, in good condition; cheap for quick sale. Apply 558 Chamberlain street. 3d-90-1722

FOR SALE—STACK MIXED HAY; also cow, 6 years old, due April 20th. Apply A. E. Rea, R.R. 5, Peterboro. 3d-90-1721

FOR SALE—CHILD'S WHITE ENamel bath tub; reed high chair; kiddie koop, nursery chair; all in good condition; apply 471 Gilmour street. 3d-90-1736

FOR SALE — BEDS AND SPRINGS; coal oil stoves; cook stove; sideboards; hall rack; gas stove; want to buy used furniture; 84 Hunter St., phone 1958w. 2d-89-1729

FOR SALE—1 PIANO, ROLL TOP Desk, 6 oak dining room chairs, rug, pictures and Moffat coal and wood range, kitchen cupboard and table; 789 Water, phone 1357w. 3d-91-1746

FOR SALE—3 PIECE QUARTER CUT Oak Living Room Suite, solid leather and one large arm rocker; also slide trombone and one 1-4 h.p. motor. Phone 2080J. 3d-89-1714

FOR SALE — PIANO CASE ORGAN, in good condition; apply between 12 and 6 p.m. at 104 Dublin St. 3d-89-1699

FOR SALE—GOOD FARM TEAM OF Horses; also gravel wagon; 512 Stewart St., phone 979J. 3d-89-1700

FOR SALE—MANURE SPREADER; good condition; phone 20 r 3. 3d-89-1697

FOR SALE — CLEAN PAPER IN bundles, 3 for 25c; Examiner. 26d-95-1218

FOR SALE—GOOD HEAVY WAGGON also plough and set of harrows; phone 1948J. 3d-89-1695

BARGAIN FOR QUICK SALE—Skate grinder and holder; jack with fifty lasts, foot power machine and motor; orders taken for strawberry plants, Progressive Everbearing, $1 per hundred, also Dr. Burrel's, 70c per hundred; apply Mrs. Hill, 97 Robinson. 3d-91-1723

FOR SALE—PIANO IN GOOD CONdition; apply 554 Albert St. 6d-90-1626

FOR SALE—DESIRABLE BUILDING lots; corner of King and Stewart Sts.; apply 260 Stewart St. 12d-95-1592

DRY WOOD FOR SALE — PHONE 1937 for dry hardwood slabs or hemlock slabs; we have them at reasonable prices; W. J. Fitzgerald, 243 Perry St. 26d-107-1547

FOR SALE—NEW HOUSE DESIRably situated in the West end; oak floors throughout, large sun room, hot water heating and modern in every respect; will be sold on easy terms to suit purchaser; apply 437 George street. dtf-3483

FOR SALE—STOCK AT COST—BARgains in fixtures; Eureka refrigerator; two scales; biscuit case; Bowser tank; Stove scoops; jars; tins, etc. James Burgess, 558 Rogers St. Phone 850. 6d-91-1677

FOR RENT

TO RENT — GARAGE; APPLY 204 Brock St. 3d-91-1752

FOR RENT — FURNISHED BEDroom; apply 204 Brock St. 3d-91-1751

TO LET—7 ROOMED BRICK HOUSE all conveniences, furnace and bathroom; apply 301 Lewis. 6d-94-1750

TO RENT — 6 ROOMED HOUSE, modern garage; apply 272 Thomas St. 3d-91-1748

TO RENT—SMALL HOUSE ON EDIson Ave., immediate possession; phone 1937, between 8 and 5.30. 3d-90-1717

FOR RENT — MODERN, HEATED Apartments; apply 437 George St. dtf-1868

TO RENT—HOUSE, SMALL; LIGHTS, and water; apply 550 Armour Road. 3d-89-1693

TO RENT—2 ROOMS, FURNISHED, well heated. 477 McDonnel street. 3d-89-1690

TO RENT—SMALL HOUSE; NORTH end; apply 569 Water St. 3d-89-1712

TO LET—THREE LARGE BRIGHT room, $9, at 563 Albert St. 3d-90-1727

FOR RENT — MODERN 6 ROOM Brick House, good condition, 3 blocks north of C.G.E. on Stewart St., central; apply 293 Dalhousie St. Phone 273. 5d-92-1732

TO RENT — HEATED, FURNISHED bachelor flat suitable for two; apply 264 Hunter W. 6d-90-1620

TO RENT — A VERY DESIRABLE duplex apartment at 52 McDonnel St., 6 rooms and bathroom, hot water heating, electric fixtures, 2 fireplaces, 2 balconies; apply 54 McDonnel or phone 206w. 3d-91-1763

TO LET — 6 ROOM APARTMENT; fuly modern, central; possession May 1st; apply Porter S. White Co. 3d-89-1713

TO RENT—STORE AT 43 HUNTER St. E in Hogan's Hotel, rent reasonable, and a good lease; apply W. J. Welch. 3d-89-1709

TO RENT—7-ROOMED HOUSE, ALL conveniences, 256 Aylmer. Apply 139 Lansdowne. 3d-89-1689

FOR SALE — 1 HORSE PLOUGH; 1 horse harrows; 262 Dalhousie, phone 2496J. 3d-89-1707

FOR RENT — SEMI-APARTMENT; conveniences; partly furnished; heated; 168 Antrim St.

TO RENT — BRICK HOUSE, 419 Downie, $18 per month; apply 341 George. 3d-89-1702

TO RENT—BRICK GARAGE; APPLY 416 Stewart. 3d-89-1701

TO RENT—172 ADELINE; 7 MINutes from C.G.E.; immediate possession; phone 2245w; 421 George St. 6d-92-1651

TO RENT—CLEAN, COMFORTABLE house; conveniences; garden. Apply 183 Antrim St., phone 2211F. 6d-91-1662

TO RENT—SIX ROOM APARTMENT, all conveniences, 461 Gilmour St., for May 1st; apply 479 Gilmour St. Phone 524. 6d-89-1018

TO RENT—CORNER STORE, HOUSE and heated apartment; apply 451 Water street. 12d-93-1524

FOR RENT — VACUUM CLEANER; Phone 1681F. 19d-92-1335

FOR RENT — WAREROOMS, OR would be suitable for small manufacturing business; possession 1st April; apply 437 George street. dtf

FOR RENT — WAREROOMS, OR would be suitable for small manufacturing business; possession 1st April; apply 437 George street. dtf-823

TO RENT—IF YOU WANT TO RENT a house; if you want to buy a market garden, or exchange a farm for city property, apply at the Review Agency, 164 Hunter street. 26d-95-818

FOR RENT—NO. 173 1-2 SIMCOE street, suitable for store or office; Apply 437 George street. dtf-313

FOR RENT—HEATED OFFICE ON George street. Apply 437 George street. dtf

FOR RENT — OFFICE, HEATED; Apply Bank of Toronto. dtf.-3055

TO RENT—5 ROOMED HOUSE, CENtrally situated, is very warm and has all conveniences; available May 1st; telephone 1965J. 3d-91-1758

FOR RENT

TO RENT—7 ROOMED HOUSE ON Thomas St.; apply 271 Thomas St. 3d-91-1764

FOR RENT — A SINGLE ROOM IN best locality; also lot suitable for garden in south end; phone 525w. 3d-91-1760

TO RENT — HOUSE ON WOLSLEY St.; apply 7 Wolsley or phone 1163J. 3d-91-1673

FOR RENT — $15.00, SMALL COTtage, very central, lights, water and garden; apply 421 George St., phone 273. 4d-92-1754

FOR RENT — BRICK HOUSE, MODern, central; hardwood floor; garage; apply 567 Aylmer St., phone 1039W. 3d-90-1741

TO RENT—ON WATER ST., FRONT and back apartment, 5 rooms and bath, with every convenience; hot water heating; apply W. J. Hopwood; 366 Water St. 3d-91-1765

WANTED

BOARDERS OR ROOMERS WANTED —Phone 632w. 3d-91-1745

WANTED—OLD GILT MIRROR FOR over mantle; apply Box 1747 Examiner. 3d-97-1747

POSITION WANTED — ELDERLY lady requires position as housekeeper for an adult family; good cook; references if required; Box 1698 Examiner. 3d-89-1698

WANTED TO RENT — A MODERN house ;would lease if satisfactory; apply with terms and particulars to Box 1708. 3d-89-1708

WANTED—SEWING BY THE DAY; would go out of town; phone 216 evenings. 3d-89-1703

WANTED — MOVING, ANYTHING, anywhere. Phone 2327w, N. Bradley. 12d-96-1644

WANTED — MOTOR CARTING; ALL kinds, long or short hauling; Beatty Bros. 'Phone 2169-991r2.

WANTED—OLD GOLD AND ARTIFIcial teeth; Phillips Laboratory, 408½ George St. 26d-106-1522

WANTED—1,500 MEN AND WOMEN to join Peterborough Industrial Exhibition. Coupon on another page. dh

AUTOS FOR SALE

CAR FOR SALE — FORD SEDAN, 1922 model, good condition; also garage and skiff; apply 454 Albert. 6d-91-1657

AUTOS FOR SALE — NEW STUDEbaker automobile reduced four hundred dollars; Weber's, two-eighteen Charlotte. 6d-91-1672

CARS FOR SALE — NEW STUDEbaker five-passenger touring; balloon tires; former dealer offers at wholesale, twenty-five off list; terms if desired; two-eighteen Charlotte street; Hudson, Essex, Reo, Packard showrooms. 6d-89-1605

HOUSES, REAL ESTATE

FOR SALE OR RENT — 100 ACRE farm, 3½ miles from city; apply 308 Burnham St., phone 1158J. J. C. Brisbois. 6d-91-1667

LOOK! BEAUTIFUL MODERN NEW 6 room Bungalow, French doors; fireplace, laundry tubs, very central, good terms; apply 421 George St. 5d-92-1738

FOR SALE—BRICK HOUSE ON GILmour St., all conveniences; garage; water heating; finished attic; newly decorated throughout; consider car. Phone 1063F. 12d-99-1739

FOR SALE—SEVEN ROOM FRAME House; bargain for quick sale; phone 1319m. 3d-89-1711

4-ROOMED HOUSE FOR SALE—cheap; large garden; close to clock works. Apply 129 Sophia. 3d-89-1691

REAL ESTATE—IF YOU HAVE MOney to loan on city or farm property, guaranteed property valuation equal to double the amount of the mortgage; no commission to pay. Apply at the Review Agency, 164 Hunter street. 26d-95-819

REAL ESTATE — FOR SALE OR rent, in East City, Mark St. 220; a new house, two years old, bungalow style, three bed rooms and bathroom upstairs, built of brick with cement foundation, cellar full size with good furnace; large porch in front, light and water on tap; apply to owner, Andrew Fairbairn, 362 Lakefield, Ont. 3d163-680

PROVINCE TO BUY 230,000 H. P. DELIVERED AT QUEBEC BOUNDARY

Agreement Authorized With Gatineau Power Co. For Power.

STARTS IN 1928.

Construction of Ontario Transmission Lines To Start Right Away.

TORONTO, April 15 (Canadian Press).—Announcement was made last night by Premier Ferguson that upon recommendation of the Hydro-Electric Power Commission, the Government has authorized the completion of an agreement for the delivery to Ontario by the Gatineau Power Company, at the Ontario-Quebec boundary, in the vicinity of Ottawa, of 230,000 to 260,000 horse-power of Hydro-Electric energy, at a price of $15 per horse-power.

The delivery will commence with a block of 80,000 horse-power in 1928. The total delivery is to be completed by 1931. Contract binding delivery is for 30 years, dating from 1928.

The addition of this block of power ensures provision for Ontario's power requirements for the next five or six years.

The Gatineau Power Company, from which the new block has been secured, is a subsidiary of the International Paper Company, which is at the present time constructing power plants on the Ottawa River, at Chelsea and Farmers Point, from which developments certain amounts of power will be delivered under the above-mentioned contract. They also contemplate developing at Paguan and other points on the Ottawa, including storage on the Gatineau and its tributaries.

The transmission lines to convey this power from Ottawa to Toronto will be approximately 230 miles in length, and will require an expenditure of from $10,000,000 to $15,000,000.

Construction of these lines will be commenced immediately, a $500,000 appropriation for primary work in connection with the same having been voted at the recent session of the Legislature.

According to Premier Ferguson, the estimated cost of the above-mentioned power delivered to the Niagara system at Toronto will be from $7 to $8 per horse power less than the cost of producing a similar quantity of power from steam plants at present prices for coal and equipment. In other words, the power will be delivered in Toronto at about $22 per horse-power.

The Hydro-Electric Power Commission has also under consideration a development scheme at Chats Falls on the Ottawa River.

HELP WANTED—Female

MAID WANTED — APPLY Y.W.C.A. 3d-91-1103

WANTED — WOMEN FOR SORTING Rags; apply National Wool Stock, Bethune St., phone 599. 6d-92-1718

FEMALE HELP WANTED — AT once; competent general; apply 585 George. 3d-91-1110

WANTED — GENERAL; ONE WHO can do plain cooking; apply 589 Geoge St. 3d-91-1756

FEMALE HELP WANTED — COMfortable home and small salary for middle aged woman willing to assist with light house duties. Box 1742 Examiner. 3d-91-1742

WANTED — HOUSEKEEPER, PROtestant, for young widower in town, with small family; no objections to widow with small child; apply to Box No. 1705 Examiner. 6d-92-1705

POULTRY & EGGS

POULTRY AND EGGS FOR SALE—Blue Andelusian Eggs, $1.50 for 15. Apply 622 Donegal. 6d-90-1636

POULTRY AND EGGS FOR SALE—Hatching eggs for sale from thoroughbred to lay Barred Rocks, 274 egg strain, Cockerel Pedigreed ($2.00 a setting of fifteen eggs). Apply J. F. Reid, 513 Murray street. 3d-91-1755

VETERINARY

DR. W. F. McELROY, Vet. Sur., office and residence, 190 Charlotte St., Charlbond Bldg., Peterboro. Phone 1623J.

KIWANIS GREET PRESIDENT MOSS

Peterborough Club Represented at Big Function in Toronto.

"If we cannot do all, we are not excused from doing all we can to create a betterment of society by a betterment of each individual citizen," was the challenge of International President John H. Moss, at the banquet given in his honor by the Toronto Kiwanis Club, in the Great Hall of Hart House last night. "It is our duty," continued Mr. Moss, "that as individual citizens, we must establish a high standard of conduct in the business and social world."

Regarding the frivolousness of the present generation, the International President remarked, "Too many people are reading account books instead of reading good books by reliable authors; too much time is spent in the dining-room instead of the library; too many serious problems are treated as trivial and trivial problems are treated as serious problems; too many people are dancing the Charleston instead of the minuet."

Two hundred and twenty-five Kiwanians attended the splendidly planned banquet in honor of the visiting International President, which was presided over by George Paton, president of the Toronto organization. Mayor Foster was called upon to open the programme in which he expressed his appreciation of being present and also complimented the club on its effective work amongst the boys in Toronto. George H. Ross introduced the speaker of the evening.

Peterborough Kiwanis Club was represented at the banquet by President John J. Craig, Vice-President Isaac McNabb, Harry Huffman and Rev. J. D. Paterson.

ST. JOHN'S W. A.

Regular Business and Devotional Meeting is Held.

The regular monthly business and devotional meeting of St. John's W.A. was held on Tuesday, with the president, Mrs. W. A. Turner, in the chair.

There was the usual large attendance, although the prevalence of the 'flu was responsible for quite a number of absentees.

Dr. Blagrave opened with hymn and prayer and spoke briefly on the mission work and its relation to God's Word.

Reports were read and business was discussed; the chief being the choosing of the two official delegates to go to the Annual W.A. Conference, to be held in Toronto, starting May 10. Mrs. Dr. Cameron and Mrs. George Melton are the delegates this year, while most of the officers are attending unofficially and a number of members also.

The literature readings on the W.A. Work were continued, after which the meeting closed with the Members' Prayer and Benediction. Tea was served by the refreshment committee. Convenor, Mrs. Budd.

FOR SALE

$4500—7 roomed Brick, all modern, good lot, snap.
$5000—7 roomed Brick, all modern, west side, close in.
$3500—7 roomed Brick, all modern, except furnace; garage.
$2600—6 roomed Frame house, 2 piece plumbing, $200 cash, balance as rent.
$1800—6 roomed stucco Bungalow, $200 cash; balance as rent.
25 acres of good land close to city. Brick house, would exchange for house in city, or would rent same.
Several good farms for sale; would exchange for city property.
Good double house, would exchange for single house.
Fire and Auto Insurance written.

J. CHAMBERS & CO.
392 Water Street
Office 341.
Residence 'Phone 1594W
G. Adams, agent, Res. phone 797m.

R. C. HEARD
379 Water Street

Agency for the Renfrew Cream Separator.

TRUCK SCALES AND RANGES

Get Your Spring Supplies Now.
Wire Fence of All Kinds.
Steam and Gas Engines
Threshing Machinery.
A Small Lot of Winter Goods to Clear.
One 2½ I.H.C. Gas Engine, second hand, and 3 Second hand Plows.
REAL ESTATE OF ALL KINDS
Phone 1329

MORTGAGE SALE

Under and by virtue of the powers contained in a certain Mortgage which will be produced at the time of sale, there will be offered for sale by Public Auction on **Friday, the Fourteenth day of May, 1926**, at the hour of 1.30 o'clock in the afternoon, at **Hancock's Auction Rooms**, number 494 George street, in the city of Peterborough, by W. J. Hancock, auctioneer, the following property, namely:

Lot Number Four north of and adjoining Smith street, according to Registered Plan Number One Hundred and Seven for the City of Peterborough, on which premises is said to be erected a two story brick-veneered house with frame shed adjoining in the rear. Said premises being known as number 286 Smith street.

Terms—25 per cent. of the purchase money to be paid down at the time of sale, balance to be paid within fifteen days thereafter.

For further particulars and conditions of sale apply to Hatton & Reid, 397½ George street, solicitors for the mortgagee.

Dated at Peterborough this 13th day of April, 1926.
4d-15,22,29,6-1104

FOR SALE OR EXCHANGE

New Brick house, modern, hardwood floors throughout, large lot, situated in west end, owner would consider taking a lot on same or a small house; price $6200.00

Good frame bungalow, 7 rooms, hardwood floors, lights, large lot with garage, situated in south end, price ....$2600.00 owner would take $200.00 cash and the balance arranged.

Good brick double house, 6 rooms, all improvements, large lot with garage, owner will sell at a reduced price as they are leaving the city, price $7500.00

Brick house, all improvements, 6 rooms, large lot, situated in the north end, good terms, price $4500.00

For inspection and particulars, apply

J. T. O'CONNELL & CO.
136 Hunter St. W.
Office phone, 376. Residence, 1389.
A. Mills, agent, phone 1403w.

FOR SALE

Red Pressed Brick House, 7 rooms, 3 piece bath, hardwood floors, hot water heating, two mantles, brick garage, good lot, central. This is a real place; has to be seen to be appreciated. To close out an estate—a bargain.

Brick House, 7 rooms, 3 piece bath, furnace, fire place; party leaving city; will sacrifice, easy terms..........$4400

Brick House, 7 rooms, modern, Elias Ave. $5000

Brick Bungalow, all modern, large lot $3600

M.STOREY

Phone 1508 - 190 Charlotte St.

FOR SALE

70 foot lot with house on George street, close to market square, make good business property; bargain for quick sale; inquire.

7 room Brick, all modern, hardwood floors, divided cellar; garage, hen house, work shop, extra lot, large garden. See this..........$5500

6 room new Bungalow style, oak floors up and down; central..$4200

6 room new all modern Brick house, west side $4000

6 room frame, plumbing, central, for $3000

Number good farms for exchange. 34 acres close to city to rent.

P. E. Rutherford Agency
282 George Street - Phone 142

APARTMENT

To let, four rooms, freshly decorated, all conveniences, central, low rent. Also store and garage to let.

A. LOW & CO.
385 BETHUNE ST.
Phone 697 - Nights & Holidays 1027

MAKE BIG MONEY.

Sell "Super-Service Won't-Crease" Neckwear. Advance styles, American prices. Canadian made goods. Samples free.

Public Service, London, Ont.

1d-88-1085.

MONCUR DRUG STORE
Week-End Specials
Friday - Saturday - Monday

Powder Puffs. Fancy assorted colors. Regular 50c, for 25c	A.B.S. & C. Tablets. Regular 35c for (100 in a bottle.) 15c
Mineral Oil. Regular $1.00 for Best Russian Oil. 50c	Shaving Stick Refills. Regular 25 cents for 15c
Formaldehyde—for smut on grain. Pound for 50c	Daly's Tea. Black or green. Pound for 75c

MONCUR'S DRUG STORE
407 GEORGE STREET
Lowest Prices in the City on Patent Medicine

DAVIS-THOMPSON COMPANY, LTD.
Insurance and General Agency
433 GEORGE ST. PHONE 40

$ALESMAN $AM - - - - - - - By SWAN

"BRINGING UP FATHER" - Geo. McManus

4% INTEREST, compounded Half-Yearly, Paid on Deposits

One Dollar opens an account. Special facilities afforded Depositors for the convenient transaction of their business, and accounts are subject to cheque withdrawal.

For Sums of $100 and upwards this Company's Debentures are issued in terms of one to five years, bearing special rates of interest, depending upon the term of investment.

TORONTO SAVINGS AND LOAN CO.
435-437 George Street
Peterborough

...TTLE, GR... PRODUCE

Peterboro— ... Montreal

TORONT[O] ... STOCK.

TORONTO, ... 14—Expo... steers were boug... from $6.65 to $7.0... ers from $6.75 to ... few of the best ha... ers went at $7.50 a cwt. A ... of good butchers sol... bunch Medium quality light ... aged $6.50 a cwt. The cwt. ... cher's cows was light ... were steady. Bulls, but... bolognas sold from $4.... cwt. Baby beeves just ... ity were $7.50 a cwt. T... possibility of cleaning up ... ket today."

Calf prices at Buffalo le... room for any shipments from ... and the supply of dairy calves ... creasing. Good to choice calves a... fairly steady as there are not too many of them, but common to medium calves are our easy market. Choice calves are 12½ to 13 cents a pound.

Several decks of western lambs are on sale today. Four hundred of these were divided between two packing houses at what was thought a high price of 15 cents a pound. Native heavier lambs sold at 14 cents. Spring lambs sold easier at $10 to $14 each.

A drop of 25 cents a cwt. was made on hogs on Tuesday afternoon and this morning, but was down another 25 cents to $12.50 a cwt. f.o.b. Sellers think they can hold the market at yesterday's price.

Current Quotations.

Export steers choice	$8.00	$8.25
Heavy steers, good	7.00	7.75
Butchers' choice	7.25	7.50
Do., fair to good	6.50	7.00
Do., common	5.00	6.00
Do., com. to med.	3.50	4.50
Canners and cutters	2.50	3.50
Butchers bulls, good to choice	4.75	5.75
Do., Medium	4.00	4.50
Do., bologna	3.25	3.75
Feeders, good	6.00	6.50
Do., fair	5.25	5.75
Stockers, good	5.00	5.50
Do., fair	4.50	5.00
Milch cows and springers good	80.00	100.00
Do., fair	60.00	70.00
Calves, choice	12.50	13.50
Do., medium	9.00	10.00
Do., grassers	5.00	6.00
Lambs, choice	14.00	.....
Do., medium	12.00	13.00
Sheep, choice, light	8.00	9.00
Do., heavies and culls	4.00	6.00
Hogs, f.o.b.	13.00	.....
Do., fed and watered	13.60	.....
Do., off cars	14.00	.....

MONTREAL GRAIN AND PRODUCE

MONTREAL, Que., April 14 (Canadian Press)—The feature of the export trade in Canadian grain on the Montreal market today was the continued good demand from the United Kingdom for oats and as cables in most cases were stronger at an advance in prices a very fair number of orders were accepted for May shipment. Continental buyers were also in the market for Manitoba wheat and sales of a few loads were made.

The trade in cash grain was more active owing to the increased demand from exporters for Canadian Western Oats which resulted in sales of some round lots being made, including No. 2 C.W. grade at 62 1-2c per bushel, C.I.F. Montreal, No. 1 feed oats at 1-2 cent per bushel over the Winnipeg May option, C.I.F. bay ports, and sample grades at one to two and half cents per bushel over the May option, C.I.F. Montreal. The tone of the market for car lots of spot supplies was very firm and a moderate amount of business was done.

Spring Wheat Flour Up

On account of the strength that prevailed in the Canadian cash wheat situation, a stronger feeling developed in the local spring wheat flour market and prices were advanced twenty cents per barrel. Winter wheat grades were unchanged.

Prices for all grades of mill ... were advanced $1.00 per ton, which was attributed to good demand of late. The undertone to the market for standard grades of rolled oats was firm under a fair enquiry.

Potatoes Advance 25c

The feature of the potato trade was the stronger feeling that developed in the market and prices scored another advance of 25c per bag. The demand for supplies continues good and as the offerings from the country are increasing some at the present level of the market an active trade was done.

The receipts of butter were 192 packages, as compared with 1,575 for the same day last week and 879 for the corresponding day a year ago. The market opened steady under a moderate demand for supplies and 37c per lb. was bid for Australian No. 1 pasteurized creamery butter with none offering at this figure, and at the same time sales of Canadian fresh made No. 1 pasteurized creamery butter were made at 36 1-2c to 36 3-4c per lb., but towards the close of the day a weak feeling deevloped in the situati[on] owing to the pause in the dema[nd] and round lots of the Australian N[o.] 1 pasteurized creamery butter we[re] offered at a decline of 3-4c per l[b.] at 36 1-4c per lb. and Canadian a[t] the same fiure.

The receipts of cheese were 29[.] boxes, as against 62 for the sam[e] day last week, and 521 for the cor[...] market was without any new feature [cor]responding day a year ago. The market was without any new feature to note.

EGG PRICES

OTTAWA, April 14 (Canadian Press)—Eastern Canadian markets are reported as steady and slightl[y] firmer today. Offers recently fro[m] the prairie provinces have not bee[n] so plentiful.

Toronto firmer, demand keen

...ale extras 33 to 34, firsts 31 ... seconds 28 to 29.

...ntreal steady, wholesale extras ..., firsts 31 1-2, seconds 28. Re...s lighter. Storing in full swing. ...s 29 to 31.

...dmonton steady under light re...ts. Country dealers making ...s extras 22, firsts 20, seconds 15.

MINNEAPOLIS GRAIN

MINNEAPOLIS, April 14 (Canadian Press)—Flour 10c to 15c higher ... $9.35 a barrel. Shipments 20,780 ...rrels.

Bran—$23.50 to $24.50.

Wheat—No. 1 northern $1.62 to 1.63; May, $1.57; July $1.50.

Oats—No. 3 white 38 3-8 to 38 5-8.

CHICAGO GRAIN

CHICAGO, Apirl 14 (Canadian Press)—Wheat prices made a fresh general advance today but slipped back at the last. In some quarters the late downturn was explained on the ground that the oversold position of the wheat market had been largely corrected and thus buying power had been lessened. Closing quotations on wheat were irregular at 3-4c net decline, to 1-2c advance, May (new) $1.64 to $1.64 1-4 and July $1.38 7-8 to $1.39, with corn 1-4c to 7-8c off, oats unchanged to 1-4c up, and provisions unchanged to 20 cents lower.

BUFFALO CATTLE

EAST BUFFALO, April 14—Cattle, receipts, 225; active and steady.

Calves, receipts, 850; slow; 50 cents lower; choice, $12 to $12.50; fair to good, $9.50 to $11.50; culls, $6 to $9; heavy $6 to $8; grassers $4 to $6.

Hogs, receipts, 4,000; slow; 25 cents to 50 cents lower; heavy, $12 to $12.50; mixed, $13 to $13.25; yorkers, $13.50; light yorkers, $13.75 to $14; pigs, $14; roughs, $10.75; stags, $7 to $8.50.

Sheep and lambs, receipts, 1,600; active; lambs, 25 cents lower; wool lambs, $9 to $14.25; clipped lambs, $8 to $12.50; others unchanged.

Sterling Rates

MONTREAL, Que., April 14 (Canadian Press) — Sterling exchange rates were quoted here today as follows:

Sterling demand—$4.84 5-8.
Sterling cables—$4.85 1-8.

CAMPBELLFORD HAS MANY ADVANTAGES

Pessimistic Talk Deprecated in Open Letter to the Mayor.

CAMPBELLFORD, April 15.—T. J. Horkins has addressed the following open letter to Mayor Kingston and the members of the Town Council:

G. A. Kingston, Mayor:

AN OPEN LETTER TO THE MAYOR OF CAMPBELLFORD

As I listen to the pessimists telling of people out of work and of so many empty houses in town, I feel that it would be well to start a Booster Club here. As I see it, Campbellford has a great many natural advantages and the Hydro has spent a lot of money building power houses and developing electric power along our river.

Our taxes, of course, are high, partly owing to the building of the new High School and to the money spent on our sewerage system. The sewers were necessary from a sanitary standpoint and the High School gives us prominence over other towns along educational lines, and not only that, it converted a frog pond and sink hole into a beauty spot.

Campbellford is fortunate in owning her own power plant which if rightly handled, should pay half the taxes of the town. The town is also fortunate in having several good industries and I feel the Council is taking the proper course in assessing the woollen mills at cash value until the dye room, the designing room and the finishing room are restored to their former usefulness, so that Campbellford Woollen Mills will again be complete and not merely an adjunct to the company's factory at Toronto.

As we have five Hydro power houses in our vicinity developing power from our river, it is up to the Council and our legislative representative to camp on the trail of the Honorable Robert Cooke until he does good business and justice to us by having the head offices of the Hydro from this district removed from Belleville to Campbellford.

It would also be in order for the Council and our representative at Ottawa to ...view the Railway Commis[sion] ...hat we get jus... ...nd that we have ...om the west in ... We...o bad to have ... stranded at ...ings after 1 ... e of the ag... r camping ...n all over ... States and ...ake those ... and to ...hen they ...misison... ...ts peo... ...gricul... ...chased ... could ... see ... we ... to ...ere ...ds. ...s

...He — C-R ... r & Co., ... leum Rug complete ... THE ... shing Co. ... in ... n at HARRY

SMYTHE GUILTY OF CONCEALING ARSON CHARGE IS WITHDRAWN SUSPENDED SENTENCE IS GIVEN

Bethany Man Pleads Guilty To One of Two Charges.

MUST REPORT.

Charges Arise From Fire Which Destroyed His Home Last Fall.

(By a Staff Reporter)

COBOURG, April 15 — William Smythe, charged with setting fire to his farm buildings near Bethany and with concealing part of his household effects with the object of defrauding an insurance company was up for trial in the County Court here yesterday, His Honor Judge Huycke of Peterboroupgh presiding. Smythe pleaded not guilty to the first and guilty to the second charge. The first was dropped and on the second Smythe was allowed to go on suspended sentence on condition that he report to Chief Newhall of Peterborough once a month for at least a year.

The trial, originally set for 10.30 a.m. was delayed until the afternoon as Joseph Wearing of Peterboro, who appeared for the defendant missed a train and did not reach Cobourg until one o'clock. The case for the Crown was conducted by W. F. Kerr, Crown Attorney.

There was no formal opening of the the Court as Sheriff D. J. Nesbitt is ill in bed and Captain W. H. Smith died recently, and no successor has yet been appointed. Governor McLaughlin of the County Jail, sat in the seat usually occupied by the sheriff, on the right of the presiding Judge.

Judge Huycke, in graceful terms, referred to the late Capt. Smith, who, he said, had been deputy sheriff for so long that he had been almost a part of the court. Crown Attorney Kerr, spoke of the late official in complimentary terms. Before the days of the Provincial police Captain Smith's services in that capacity outside of town had been invaluable. He was a competent and obliging officer.

Consults With Client

Mr. Wearing asked that he be allowed a private conference with his client as he felt that in five minutes he might be able to shorten the proceedings. This request was granted.

When Smythe was placed in the dock the charges against him were read by the Crown Attorney who informed him that he had the privilege of electing to be tried at once before Judge Huycke or at the June sessions. Mr. Wearing on behalf of his client chose the former course. Mr. Wearing then put in a plea of not guilty to the first and of guilty to the second charge.

First Charge Dropped

Mr. Kerr said that in view of the plea of guilty of concealing goods and as the Crown felt that there was a lack of sufficient evidence to convict on the first charge, he asked that the latter be dropped. He then explained the case in detail to the court. The defendant was a farmer, living on a farm that was heavily mortgaged, with no crop to speak of. A fire broke out in the Smythes home, the neighbors gathered but could give little assistance. The house was a total loss. A great deal of sympathy was felt for Smythe at the time as he was known to be in straitened financial circumstances and the fire took practically all that he had.

Some time after the fire a neighbor going past the place saw evidence of digging and examined the place. He reported what he had found to another neighbor, and they laid the matter before the local magistrate at Bethany. A report of the case was sent to the Provincial Fire Marshal, and Deputy Fire Marshal Cowan went to Bethany from Toronto to investigate. This official made a thorough examination and found valuable household effects buried on the premises. He also searched the ruins of the house but all he could find was some trifling articles, such as broken cups and saucers.

"It is possible," concluded Mr. Kerr, "that after the house took fire Smythe conceived the idea of concealing part of the furniture and putting in a claim for it to the insurance company."

Insurance Was Cancelled.

A peculiar feature of the case brought out by Mr. Wearing was that at the time of the fire there was no insurance on the buildings or contents, but Smythe did not know of this. The policy had been cancelled by the company as Smythe and his wife had not been living on the property steadily, and the company did not consider it a good risk. Smythe, it seems, did not know this, but believed that the insurance was still in effect.

Mr. Wearing's Plea.

Mr. Wearing said that he had been connected with this case from different angles as he was the legal adviser of William Taylor of Peterborough, who owned the mortgage on the Smythe farm. The land was not worth over $1,000, but good buildings had been put up and this made all the difference.

When Mr. Wearing was notified by the insurance company that the policy had been cancelled he wrote to Smythe and told him to come to Peterborough to renew it, and with that Mr. Wearing dismissed the matter from his mind. The letter to Smythe went by mistake to a brother who never delivered it to the person for whom it was intended. Six weeks after sending the letter Mr. Wearing heard of the fire, which he believed was an accident.

Wooden Headed Crime.

Mr. Wearing was of the opinion that the only crime was wooden headedness. Smythe had hidden the goods in a hole in the ground because he was going to leave the place with his wife, and as he could not take the furniture with him, he was afraid some one would steal it if it was not concealed. Smythe put in a claim to the insurance company for these goods, but there was nothing coming to him in any case as the policy had been cancelled.

Mr. Wearing asked that the defendant be allowed to go on suspended sentence. Smythe, who comes of a good South Monaghan family, has lost everything he had. He had been in jail for six weeks, a considerable punishment for a piece of stupidity. The man who holds the mortgage on the property has now no security, since the buildings have been destroyed. Smythe has been married a little over a year and has one child. His wife, who was formerly Miss Margaret Dyna Lyles of Peterborough, is in poor health, and is now being taken care of by relatives in that city. Smythe, if allowed out on suspended sentence, would go to work for a farmer near Peterboro, and would take care of his wife and child.

Suggested Light Sentence.

Crown Attorney Kerr said that if Smythe were allowed to go without sentence, that the case would not act as a deterrent to others disposed to commit a similar serious offence. He believed that the defendant should be given some punishment.

A Serious Offence.

In addressing the prisoner, Judge Huycke said that arson was one of the most serious crimes in Canadian and British law. It may be more serious even than murder, as it may result in a double crime. He was glad for the sake of the defendant, and for the reputation of the neighborhood in which he had lived, that Smythe was not guilty of the crime of arson. Arson may be punished by imprisonment for life, and you are fortunate that you are innocent of this grave crime. If he had been convicted on this charge, the Judge said, he would have sentenced him to a long term.

The maximum penalty for the offence to which Smythe had pleaded guilty, concealing goods with the object of defrauding an insurance company, was two years in the penitentiary. People must not fraudulently remove their goods, but the Judge said he inclined to the view that Smythe did not realize the seriousness of what he was doing.

Judge Huycke added that if Smythe was given a short sentence, people would not be impressed by it, but would say that he had got off lightly. He was disposed to let the defendant go on suspended sentence, but made it clear to him that if he did not conduct himself in a lawful manner he could be brought before the court and sentenced for the offence to which he had pleaded guilty. Consideration was given to the financial condition of the defendant, who had lost his equity in his farm, and to the condition of his wife and child.

"How can we keep track of you if I let you go?" asked Judge Huycke of the defendant.

"I will be working around Peterborough," was Smythe's reply.

Judge Huycke told the defendant that he must report to the Peterborough Chief of Police once a month, this arrangement to continue for at least a year. Mr. Wearing is to explain the case to Chief Newhall.

Witnesses Not Called.

Smythe's wife was in court and wept silently during the proceedings. A number of witnesses from the vicinity of Bethany and Deputy Fire Marshal Cowan of Toronto were on hand, but none of them was called upon to testify.

Costliest Point to Make

Most Economical to Buy

For it's Guaranteed if not misused for 25 years

We pay $2,340 a pound for the Tip alone—selected Iridium—hardest metal known.

We fuse it by hand into a point of Gold, and polish it to jewel-like smoothness.

We skilfully temper the point to yield to any hand, yet resume its original shape, so no style of writing can distort it.

It is magnified many diameters, and five times inspected by Parker experts.

Barrel of Rich Black and Gold, or Black-tipped Lacquer-red — handsome to own, hard to mislay.

Try the Parker Duofold at any good pen counter.

The Parker Fountain Pen Co., Limited
Factory and General Offices
Toronto, Canada

On sale at the REXALL STORES, Cor. George and Charlotte Sts., Cor. George and Simcoe Sts., No. 393 George St.

Select your PARKER PEN & PENCIL from our complete assortment. We have their full line.
GILES, THE DRUGGIST.

SCHNEIDER BROS.
Carry a complete stock of Parker Duofold Pens and Pencils.
367 GEORGE ST.

WARNE BROS
Show a complete selection of Parker Pens. A style at a price to suit.
DIAMOND HALL, 347 GEORGE STREET.

ATHLETES PREPARE.

Meetings of Tennis and Softball Players To Hold Meetings.

CAMPBELLFORD, April 15. — A general meeting of the members, and prospective members, of the Campbellford Tennis Club, will be held in the near future. As it will be necessary to discuss matters of importance at this meeting those interested are requested to keep a sharp lookout for definite details as to the place and date of the gathering. J. H. Bell is president of the club.

Softball Meeting.

A meeting of those interested in soft ball will be held in the public library at 6.30 o'clock Friday evening to arrange for the opening of the season.

HIGH SCHOOL WORK PLEASES INSPECTOR

Mr. Roger Says Class Work and Equipment Are Up To Mark.

CAMPBELLFORD, April 15. — High School Inspector Roger has just completed a two days' inspection of the Campbellford High School and his report will probably be received at the next meeting of the Board of Education. To some of the members of the Board, Inspector Rogers stated that he had found the school, both as regards class work and equipment up to the mark, but suggested some additions to the outfit of the gymnasium. The Inspector added that he always enjoyed his visits to the Campbellford School as in no other place did he find a finer spirit of co-operation among the teachers, or students who are better behaved or more interested in their work.

Advice As to Gymnasium

Inspector Roger was asked by some of the trustees for his opinion of the idea of throwing the gymnasium open to the athletes of the town, a matter that was raised at the meeting of sportsmen held in the Regent Theatre Sunday evening. The Inspector advised against such a course, and added that if the Board did comply with the suggestion that in a short time the members would find it necessary to cancel the concession. He cited the case of the Collegiate Institute in London, where the gymnasium was thrown open to the public, but after a trial was closed again on petition of the ratepayers.

Chairman O'Sullivan's Stand.

Chairman George O'Sullivan of the Board of Education, speaking for himself, says that he would be in favor of permitting other than the students to use the gymnasium provided a satisfactory arrangement could be made. There should be some understanding as to the time when outsiders were admitted and that some responsible person should be in charge. If the person selected for this duty was the regular caretaker, he would have to be paid for this extra service and the Board of Education could not be expected to meet this expense.

IF U.S. SHOULD GROW RUBBER.

If the United States should undertake to grow rubber on a commercial basis, using the Philippine Islands as the base for its operations, it would require about 500,000 workers to grow a supply sufficient to meet the demands of the country at this time. A rubber orchard can be brought into bearing in about five years though the best results come from trees approaching twenty years of age. An individual tree may be expected to produce from four ounces to a pound of rubber sap a season.

A SPRING TONIC AN AID TO HEALTH

You Can Lay the Foundation of Good Health Now By Building Up Your Blood and Strengthening Your Nerves Through the Use of Dr. Williams' Pink Pills.

The good old fashion of taking a tonic in the Springtime, like most of the customs of our grandparents, is based upon sound common sense and good medical practice. Winter is always a trying time for those who are not in rugged health. Many men, women and children go through the winter on reserve strength they have stored up during the sunny summer months, and grow increasingly pale and languid as the spring days approach. A tonic for the blood and nerves at this time will do much for such people, by putting color in the cheeks and banishing that tired feeling that worries thousands of people at this season of the year.

It is impossible to be energetic if your blood is thin and weak, or if your nerves are frayed or shattered. You cannot compete with others if you do not get refreshing sleep at night, or if your appetite is poor or you are losing weight. You need a tonic at this time to add to your efficiency now, as well as to save you from suffering later on. And in all the realm of medicine, there is no safer or better tonic than Dr. Williams' Pink Pills. These pills tone and enrich the blood which circulates through every portion or the body, strengthening jaded nerves and rundown organs, and bringing a feeling of new strength and energy to weak, easily tired, despondent men, women and children.

Miss K. Sirois, Kamouraska, Que., says:—"I would feel that I was neglecting an opportunity to help some other poor sufferer if I failed to tell you how much benefit I had through the use of Dr. Williams' Pink Pills. Before taking the pills I was in a badly run-down condition. I was very weak, pale and breathless at the least exertion. I often had headaches and my appetite was poor. I began taking the pills and they restored me to better health than I had enjoyed for a long time; in fact, my health is now the best, and I am sure that what this medicine has done for me it will do for all weak, ailing people."

You can get these pills from any medicine dealer, or by mail at 50 cents a box from The Dr. Williams Medicine Co., Brockville, Ont.

AVIATORS KILLED.

WASHINGTON, April 15.—Two marine corps aviators were killed at Cumnon, Va., yesterday, when their D.H. plane crashed to earth. First Sergeant Neal W. Abbott, pilot of the plane, and Master Technical Sergeant Clarence B. Mix, passenger, were instantly killed.

SCHOOL REPORT

S.S. NO. 3, NORTH MONAGHAN

Sr. IV—Dorothy Whittington, 70; Elwood Johnston, 68; Grace Kilk, 67; Albert Stevens, 57; Beatrice Johnston, 56; Hazel Hall, 55.

Sr. III—Dorothy Tully, 78; Ruby Parrington, 74; Milton Tully, 55; Grant Clarke, 51.

Jr. III—Pearl Huggins, 64; Clifford Johnston, 59; Clarence Johnston, 53; Tom Stevens, 48.

Sr. II—Ruth Hunter, 73; Charles Whittington, 64; Kenneth Strain, 59; Stanley Dunford, 54.

Jr. II—May Kelk, 65; Margaret Bugg, 61; James Hunter, 59; Opal Johnston, 57; Flora Dunford, 51.

Sr. I—Olive Parrington, 67; Irvine McIntosh, 52.

Sr. Pr.—Milton Dunford, 65; Ralph White, 55.

Helen T. Sanderson, teacher.

S.S. NO. 10, SMITH.

Sr. IV—Leona Harris, 69; Cecil Northey, 69; Percy Harris, 42.

Jr. IV—Keith Blewett, 50; Marvin Armstrong, 36; Robert Armstrong, 34; Mosson Montgomery, 33.

Jr. III—Adam Harris, 64; Sherman Pearson, 29.

Sr. II—Viola Graham, 59; Gerald Elder, 47; Rollie Graham, 42.

Jr. $$—Marjorie Windover, 80; Mildred Northey, 47.

Jr. I—Fern Graham, 62; Victor Graham, 55.

Sr. Pr.—Neil Blewett, 75.

Jr. Pr.—tSewart Graham, Erwin Harrison (satisfactory).

GEORGE E. MUNRO, teacher.

$300 TO FAIR BOARD.

WARKWORTH, Ont., April 14.—Miss Mary Banks has returned to Toronto after spending a couple of weeks with Mr. and Mrs. Alex. Mowat.

A cheque of three hundred dollars was presented to the Agricultural Society by the Athletic Association.

Born— To Mr. and Mrs. Fred Skinkle, April seventh, a son—Donald Frederick.

Mr. J. B. Dingman, of Winnipeg, spent a few days with relatives in town and vicinity.

Mr. A. P. Angus and sister are in Toronto owing to the death of their sister, Mrs. Margaret Potter who passed away on April 12th.

OBITUARY.

JOHN GILES

OAKWOOD, April 14.—Another of the eldest and highly esteemed residents, Mr. John Giles, passed to his heavenly home on Friday, April 9th, after an illness of three weeks, at the age of 94 years. Mr. Giles is survived by one daughter, Miss Mary A. Giles (his wife, one daughter, and two sons having passed away some years ago), five grandchildren, Mr. Russell Giles, Mrs. Ernest Wooldridge, Oakwood, Mr. William Giles, Misses Ila and Greta Giles, also their mother, Mrs. Minnie Giles, of Peterborough, and four great-grandchildren.

The funeral took place on Monday afternoon, service being conducted by the pastor, Rev. E. M. Morrow, at the United Church, Oakwood. The remains were laid to rest in the family plot in the United Church Cemetery, Little Britain.

The pall-bearers were Messrs. J. B. Weldon, George Lane, E. P. Rodman, J. C. Coad, H. Rich, and O. Wakely. Relatives from Peterborough, Lindsay, Woodville, and Argyle attended the funeral. The floral tributes were numerous and beautiful.—Lindsay Post.

JACK McMAHON.

Jack McMahon, the four year old son of Mr. and Mrs. Floyd McMahon, 8th line, died last night at his home in Cavan.

The funeral will take place Friday afternoon from the residence of his grandparents Mr. and Mrs. Louis Morton, Millbrook, to the fourth line Anglican cemetery.

JOHN CORMAC McCARTHY

The death occurred on Wednesday morning of John Cormac McCarthy, son of Vincent McCarthy, Keene.

The funeral will take place from his father's residence on Thursday.

CAPT. W. H. SMITH.

COLBORNE, April 15.—The funeral of Capt. W. H. Smith, deputy sheriff of the United Counties of Northumberland and Durham, took place from his late residence at Cobourg, on Monday. Service was conducted at 2.15 by Rev. Temple Stannage Boyle, rector of St. Peter's church, after which the cortege left for Trinity church here, where a service was held, conducted by Rev. Dr. Boyle, assisted by Rev. T. McKim. It was largely attended by Colborne Masonic Lodge and by citizens generally.

Captain Smith was a son of the late Mr. John Smith of Bloomfield and was born in Prince Edward County 74 years ago. He came to this village when a young man, and later married Miss Elizabeth Peebles, who predeceased him by about three years. Nearly twenty years ago Captain Smith was appointed deputy sheriff with the late Sheriff Proctor and went to Cobourg to reside. He held this position until his last sickness. Three weeks ago Mr. Smith entered Cobourg hospital for an operation. This was performed and a second operation became necessary, after which his strength failed.

Captain Smith was a former officer in the 40th Northumberland Regiment and later was quartermaster in the 3rd Prince of Wales Dragoons. A great grief came to him during the great world war, when a son, Lieut. William Alfred Smith of the Canadian Rifles, was killed overseas. Surviving their father are one son, Rev. Canon D. Russell Smith of Oakville and three daughters Mrs. Wm. Seeds of this village, Miss Ethel Smith, a teacher in a Toronto school, and Miss Lulu Smith of the Cobourg Branch of the Standard Bank.

Again!

The New Star Car Smashes all Records.

112% Increase

Popular Demand proves the NEW STAR Car to be "Supreme in the Low Cost Field."

Domestic Deliveries for the first quarter of 1926 increased 112% over deliveries for the corresponding period of last year.

WHY?

The NEW STAR Four and the NEW STAR Six incorporate those features demanded by the discriminating public today—

POWER, BEAUTY, ECONOMY.

The NEW STAR Car Models are now on display in our Showrooms.

DURANT MOTORS OF CANADA, LIMITED
TORONTO (LEASIDE) ONTARIO

Ask for a Demonstration

SELKIRK & ELLIOTT
ORIENTAL BUILDING
PHONE 98 171-175 HUNTER STREET

The NEW Star CAR
A Complete New Line of Fours and Sixes

D196

The Evening Examiner

PHONES—Editorial 1661. Business Office 1669. Private Branch Exchange to all Departments.

The Examiner is a member of the Audit Bureau of Circulation.

The Daily Examiner, published every lawful evening, by The Peterborough Examiner, Limited. Office, 419 George street. $6.00 per year, delivered in city; out-of town subscribers by mail, $4.00 a year.

The Weekly Examiner, published every Thursday. Subscription price $1.50 a year.

U. S. REPRESENTATIVES

Special U. S. Representatives—W. H. Stockwell, 433 People's Gas Building, Chicago Ill.
New York—Chas. F. Miller, 333 Fifth Avenue.
Advertising Rates on application.
H. H. GLOVER, Managing Director.

THURSDAY, APRIL 15, 1926.

BETTER TERMS.

The assurance given by Mayor Holloway that sympathetic treatment of the baseball team at the hands of the Council can be expected will be gratifying to the many citizens interested in this form of sport.

While the expected entry of the Ottawa club into the circuit did not materialize, the reason for better terms for the lease or rental of the Stevenson Park still remains, inasmuch as it is doubtful whether a three-team league will prove as successful from a box-office viewpoint as was the Central Ontario in other seasons, while the expenses of the teams will remain heavy.

The Examiner called this matter to the attention of the Council because it felt that senior baseball was entitled to consideration in view of the advertising it gives this city and the pleasure it affords a large number of the ratepayers.

The city fathers will find public support behind them in according generous terms to Peterboro's representatives in major baseball.

ABOUT SMUGGLING.

An angle of the smuggling problem that should not be overlooked is that most people who have occasion to go across the international line seem to regard it as perfectly natural that they should try to bring back articles with them that they imagine are cheaper over there.

The moral side of the question does not seem to give the least concern, even to those who are inclined in other matters to walk in the straight and narrow path.

A good citizen—that is, good in every other respect—who would not think of stealing a cent's worth will put on a pair of new boots just p_ hased in Buffalo or Rochester and attempt to stroll calmly past the customs inspectors on the Canadian side, perfectly oblivious of the fact that he is stealing a portion of revenue from the treasury of the country.

Was it not Hon. Geo. P. Graham who said in an address recently that such conduct was no different in principle than if these smuggling citizens put their hand into the pocket of the Minister of Finance and extracted a sum of money?

That is a condition of affairs that makes it extremely difficult to check smuggling operations because with almost everybody indifferent to the law and apparently able to assure his conscience as to the probity of his conduct, there is created a problem of serious proportions.

HELIUM IN CANADA.

"Engineering," the British technical publication, says that during the war work was done on extracting helium from natural gas, with the object of using it for filling balloons or dirigibles. Though helium was twice as heavy as hydrogen and had correspondingly less lifting power, it had the advantage of being non-inflammable, so that a Zeppelin if filled with this gas could not have been set on fire.

The British Board of Invention and Research accordingly asked Professor McLennan of Toronto whether any Canadian source could provide the gas in the quantities needed. Helium was found in small quantity in the gases escaping from the springs at Bath, England, but in much larger proportion—up to as much as 2 per cent.—in the natural gases which were used on a large scale for industrial ends in Canada and the United States. One of the best of the Canadian sources were the natural gases occurring near Edmonton. This gas contained helium to the extent of 0.36 per cent. In addition, there was 91.6 per cent. of methane, 1.9 per cent. of ethane, and 6.1 of nitrogen. Hence the helium constituted about 1 part in 300 by volume. It was accordingly determined to separate this out by condensing the less volatile constituents by means of liquid air.

In the first stage of the process a gas was obtained containing 5 per cent. of helium. This was passed through further rectifying columns, the final result being a gas which contained 80 per cent. to 90 per cent. of helium. This could be further purified by passing it through cocoa charcoal cooled in liquid air. The charcoal retained all the less volatile gases and practically none of the helium. The United States took up the process just before entering the war and is now getting helium from the natural gases in Texas, but it is reassuring to know that Canada has an independent supply for engineers, and flattering to national pride to learn that Canadian scientific initiative attacked and solved so important a problem.—London Advertiser.

THE RIGHT OF THE PEOPLE.

In a letter which appears on this page today, County Clerk Elliott returns to a discussion of the question of the press and committee meetings of the County Council.

His communication does not make a bad case any better.

Any attempt to make capital out of the Examiner's reference to the fact that the press has always been ready to co-operate with City Council committees in preventing the publication of anything injurious to the city's interests will not red-herring anybody away from the real issue of whether or not the people of the county of Peterboro are entitled to know how their representatives in Council arrive at their decisions.

Talking about "gross manipulation" on the part of City Council Chairmen will not succeed in beclouding the issue under discussion.

There is no "gross manipulation," no muzzling of the press at city committee meetings.

The people of this city who pay the taxes are able to read all about the debates and discussions of the committees.

The Examiner believes that county taxpayers are entitled to the same information about county committees.

It sometimes happens that a matter arises in the city committee premature publication of the details of which would be harmful.

It may be a case of negotiating with a manufacturer who is considering locating here, and it can readily be seen that were the outside world to learn of the matter through the press the chances of Peterboro's landing the plum might be seriously interfered with, if not killed altogether.

In such cases the press has always been ready to co-operate, and the citizens will agree with the wisdom of such a policy.

But that is a very different matter from barring the reporters from all committee meetings, and in so doing saying to the people, "Here are the reports of our committees; how we arrived at these decisions is nobody's business."

The Examiner believes that the closed doors policy is just what the Lindsay Post called it—"obsolete"—and that the people generally believe that it is their right to know more about the deliberations of their elected representatives.

And after all, County Councils and county officials are the servants of the people, not their masters, no matter how often that fact seems to be lost sight of by those "clad in a little brief authority," and it is the privilege of those who pay the piper to call the tune.

HIGHWAY THROUGH FRASER CANYON.

The already enormous revenue annually derived from the tourist trade has but whetted the appetite of Canada's Pacific Province. Having provided a splendid highway by which American tourists may easily, pleasingly and speedily travel to Vancouver, the British Columbia Government has embarked on the expenditure of millions of dollars to enable these tourists to reach in the same manner the grandly beautiful regions in the interior. British Columbia is capitalizing its scenery, making the wildest regions accessible, systematically and optimistically preparing for the day when the revenues from the tourist trade will make the huge sums already coming into the Province look trivial.

A party headed by Hon. Dr. Sutherland, Provincial Minister of Public Works, has just completed a tour on foot and by motor car over the new section of the Cariboo highway through the magnificent scenic district of the Fraser Valley Canyon. The Vancouver Province prints an illustrated article by a member of its staff describing the wonderful country which is being opened up to automobilists this summer and outlining some of the staggering obstacles which have had to be faced in the construction of the road. The new highway, he says, is "the final triumph of human ingenuity over a most forbidding expanse of rock and river."

"The Indians began it with a tortuous trail over crag and shingle, gulch and flood, to link the coast with the interior through miles of hurtling mountains. Traders and miners in their haste towards gain, straightened and strengthened the frail thread. Later came railroad men, many and powerful with shovel and shot, making a path for smoother steel, and now it is demanded that progress shall march on the softer tread of rubber, and that these fierce Titans of cloud and storm shall be entwined with a ribbon of artificial silk, over which their puny conquerors shall run to and fro.

"The Cariboo Highway, now nearing completion, is second only to the transcontinental railways in magnitude of effort and magnificence of vision, and there are places where it seems to exceed these both in idealism and construction.

"The ancient Indians took the least difficult way through the montane maze; two transcontinental railways took the best route for their grades; and when the Province demanded a highway of its engineers, to casual observers there was nowhere to put it. Objections, difficulties and 'impossibilities' were raised on every hand; thousands knew it 'could not be done,' and simple justice will require that these thousands shall now go over it, and that the engineers shall see them.

"A journey afoot through the 'impassable' miles from Yale to Lytton is an experience unrivalled. There is scenery unlimited, unsurpassable, indescribable, varying continually. There is a combination of history and endeavor that will stimulate the imagination, for the past life of the Province has flowed through this Fraser Canyon, and vestiges are strewn on the rocks for those who may read them."

The photographs show the highway cut out of the face of the mountain in places 1,170 feet above sea level and 500 feet above the line of the Canadian National Railway, in sections hewn out of solid rock, in one spot an eyelet punched through Tunnel Bluff said to be the first highway tunnel in the Dominion.

"The impression grows that the engineers had in mind the most nervous of drivers, and she or rather he—will have no tremors. The valley side of the road is lined with a parapet where rock is available, a wall two feet high and two feet thick—four cubic feet of solid comfort which no swerving can dislodge. Where there is no parapet there is a guard-log of fir, drift-bolted and interlocked, sure and comforting, and where the heights are giddiest the rails are highest. No grade is steeper than 8 per cent., and these climbs are never sudden; they rise and fall from two to four, from four to six, to make a rolling grade easy and smooth. The difficulties of construction are hidden by guards and are buried under smooth surfacing; they will never be felt by the autoist."

The writer thus concludes a fine description:

"It is a highway through the wilderness that has beauty beyond gold, the isolated are now linked, barriers of awe and destruction terrific are now to be parks and places of friendliness. Valleys are united and domains are joined in a gracious path through splendor."

It is interesting to note that Mr. A. P. Bowland of Eganville, Ont., has just completed a contract for the building of a part of this highway.—Ottawa Journal.

EDITORIAL NOTES AND COMMENT.

A contribution to the Y.M.C.A. is helping some boy to grow up into a more vigorous and a better citizen.

Lindsay is to have a casket factory, and off-hand, we cannot think of a better place for one.

The say youth must be served, but it is noticeable that when Walter Johnson does the serving the young fellows do not fare very well.

— RADIO — PROGRAMS

FOR THURSDAY, APRIL 5.

BEST PICK

KDKA (309) Pittsburgh, Pa. 6:30—Musical. 8:30—Orchestra. 11—Revue.

KYW (536) Chicago, Ill. 6:30—Concert. 8:20—Musical. 10—Revue.

WRNY (258.5) New York City. 7:45—Orchestra. 8:30—Organ. 9—Vocal and instrumental.

WDAF (365.6) Kansas City, Mo. 8—Players. 9—Classical. 11:45—Frolic.

KGO (361.2) San Francisco, Calif. 8—Vocal and instrumental. 9—Dramatic. 10—Orchestra.

EASTERN TIME

WEAF (492) New York City. 4—Vernon Ladies' Quartet. 4:15—Pauline Haggard, pianologues. 4:30—Eddie Stanger, baritone. 4:45—Marguerite Strathy, poems. 5—Vincent Lopez and orchestra. 6—Dinner music. 7—Mid-Week Hymn Sing. 7:30—Dance music. 8—Clarence Bloemker, tenor. 8:15—"Hire's Harvesters." To WEEI (476), WFI (395), WCAE (461.3), WLIB (302.8), WSAI (325.9), WWJ (352.7). 9—"Clicquot Club Eskimos." To WEEI (476), WFI (395), WSAI (325.9), WGR (319), WWJ (352.7), WGN (302.8), WTAG (268), WOC (484), WCCO (416.4), WCAE (461.3), WJAR (305.9), WEAR (389.4), KSD (545.1). 10—"Silvertown Cord Orchestra." To WJAR (305.9), WGN (302.8), WEEI (476), WTAG (268), WFI (395), WCAE (461.3), WGR (319), WWJ (352.7), WOC (484), WCCO (416.4), KSD (545.1), WADC (268), WSAI (325.9). 11—Vincent Lopez and orchestra.

WLIT (394.5) Philadelphia, Pa. 4:35—Classical.

WCX (516.9) Detroit, Mich. 6—Orchestra. 8—Studio.

WIP (508.2) Philadelphia, Pa. 6—Concert. 10—Orchestra.

WMCA (341) Cazenovia, N.Y. 6—Ensemble. 9—Variety. 10—Orchestra. 12—Varitey.

WREO (285.5) Lansing, Mich. 6—Concert. 8:15—Variety.

WWJ (352.7) Detroit, Mich. 6—Concert.

WGY (379.5) Schenectady, N.Y. 6:30—Orchestra. 9—Variety. 10—Vocal. 11:30—Organ.

WGHB (266) Clearwater, Fla. 6:30—Musical. 8:30—Variety. 11:45—Ramble.

WCAE (461.3) Pittsburgh, Pa. 6:30—Concert.

WCAU (278) Philadelphia, Pa. 6:30—Orchestra. 8:30—Vocal. 10—Variety. 10:30—Variety.

WBAL (246) Baltimore, Md. 6:30—Orchestra. 7:30—Organ. 8—Vocal and instrumental.

WADC (258) Akron, Ohio. 6:30—Concert. 9:30—Studio.

CKCL (357) Toronto, Canada. 7—Musical.

WBZ (333.1) Springfield, Mass. 7—Orchestra. 8—Musical. 9—Concert. 9:30—Organ.

WEAR (389.4) Cleveland, O. 7—Orchestra. 8:30—Studio. 10:30—Organ.

WJR (517) Detroit, Mich. 7—Orchestra and soloists. 9—Variety. 8:30—Musicale.

WRC (469) Washington, D.C. 7—Orchestra. 8—Band. 9—Variety. 10:45—Band.

WJZ (455) New York City. 7:30—Feature. 8—Band. 9—Orchestra.

WTIC (348.6) Hartford, Conn. 8—Musicale.

WNYC (526) New York City. 8:15—Vocal and instrumental.

WBBR (272.6) Staten Island, N.Y. 8:40—Vocal and instrumental.

CENTRAL TIME

WBBM (226) Chicago, Ill. 5—Popular. 8—Orchestra and soloists.

WHAS (399.8) Louisville, Ky. 4—Concert. 7:30—Concert.

WJJD (302.8) Mooseheart, Ill. 5:30—Concert. 8—Studio. 10—Variety.

WSWS (275.8) Chicago, Ill. 6—Vocal. 8—Orchestra. 10—Variety.

WENR (266) Chicago, Ill. 6—Concert. 8—Popular.

WMAQ (447.5) Chicago, Ill. 6—Organ.

WOAW (526) Omaha, Neb. 6—Instrumental. 6:50—Orchestra. 9—DeLuxe program.

WFAA (476) Dallas, Tex. 6:30—Orchestra. 8:30—Variety.

KFNF (266) Shenandoah, Ia. 7—Concert.

KSD (545.1) St. Louis, Mo. 7—Orchestra. 7:30—Piano.

WEBH (370) Chicago, Ill. 7—Recital. 9:15—Orchestra and soloists. 11—Orchestra.

WLW (422.3) Cincinnati, O. 7—Concert. 10—Popular. 10:40—Popular. 12:15—Night Howls.

WMBB (250) Chicago, Ill. 7—Semi-classical. 9—Orchestra and soloists.

WQJ (447.5) Chicago, Ill. 7—Concert. 10—Orchestra. 1—Ginger Hour.

WOC (484) Davenport, Ia. 7:30—Musical. 11—Orchestra.

WHO (526) Des Moines, Ia. 7:30—Orchestra. 8—Trio. 11—Orchestra.

WSB (428.3) Atlanta, Ga. 8—Entertainers. 10:45—Organ.

WCBD (344.6) Zion, Ill. 8—Vocal selections.

WORD (275) Chicago, Ill. 8:35—Studio.

KTHS (374.8) Hot Springs, Ark. 9—Vocal. 9:40—Concert. 10:30—Variety.

WJAZ (322.4) Chicago, Ill. 9—Classical.

WKRC (423) Cincinnati, O. 10—Musical varieties.

MOUNTAIN TIME

KOA (322.4) Denver, Colo. 6:30—Concert

KSL (300) Salt Lake City, Utah. 8—Semi-classical. 9—Orchestra.

CFAC (435.8) Calgary, Can 9—Orchestra.

PACIFIC TIME

KGW (481.5) Portland, Ore. 6—Concert. 8—Theater program.

KPO (428.3) San Francisco, Calif. 6:30—Orchestra. 8—Studio. 10—Dance tunes.

KFI (467) Los Angeles, Calif. 7—Variety. 9—Musical. 10—Popular.

KNX (337) Los Angeles, Calif. 7—Variety. 9—Studio. 10—Feature.

KHJ (405.2) Los Angeles, Calif. 8—String quartet.

WISE AND OTHERWISE

Our opinion is that we have enough rain in April without people trying to give picnics.

A brute is a man who brings company home for dinner without calling and letting his wife know.

A big bum seems to be a man who gets in the way while his wife is trying to spring-clean the house.

Polished floors will not be scratched if you will make the family go barefoot.

Autos and radios, you can't look at either and tell what distance you will get.

Sour cream will not be noticed in coffee if you throw it out the window.

As ye sow, so shall ye have to keep on working with it if you don't want to reap weeds.

Never be too pleasant at breakfast. It makes you eat so much you feel badly the rest of the day.

Do not be alarmed too easily after washing your ears. All noises naturally sound greater then.

Among the strange things in this life are bald barbers, skinny cooks and lazy married men.

VOICE OF THE PEOPLE.

LETTERS TO BE PUBLISHED UNDER THIS HEAD MUST BE RECEIVED AT THE EXAMINER OFFICE ON THE DAY BEFORE THEY ARE DESIRED PUBLISHED.

Peterboro, Ont., April 14, 1926.
To the Editor of The Examiner:
Dea Sir:—

Will you allow me space in your valuable paper to draw to the attention of your readers the inconsistency of some people. I am referring to a letter, written by one who signs himself "North Monaghan". He is writing commending you on your stand on the question of reporters at County Council Committee Meetings, and says in part "some step should be taken to let us know what Councillors in favor of publicity for their doings, and what ones are eager to hide their actions from the people who elected them." Note he says "to hide their actions from the people" and yet he is afraid to sign his own name to his letter.

Yours truly,
H. B. RYE,
Reeve of North Monaghan.

"THE GAG OF SMALL OFFICIALDOM.

The Editor of The Examiner:
Dear sir:

"An Obsolete Policy" is right! For once we can admire something from Lindsay! The progressive councillors of Victoria County show us up. The muddy Scugog runs cleaner than the filtered Otonabee.

"The deliberations of the county body are reported in full," says The Lindsay Post.

And therein lies all the difference between the ratepayers having their eyes open and having them blindfold; between the right of free speech and the gag of small officialdom.

Peterborough county should demand and insist that it be informed of the manner in which the councillors are conducting the people's business.

Let's have some action from the councillors immediately.

Yours truly,
A. F. D.

DOESN'T WANT HAND-OUTS.

The Editor of The Examiner.
Dear sir:

In commending your agitation to open up County Council committee meetings to the public through the press, I wish to suggest as an alternative that you cease to report any proceedings. You have in the past given generous space to lengthy reports that were almost unintelligible to the layman. Reports full of "such" and "therefore" and "resolved" have no interest and convey nothing. These do not appear in your reports of City Council proceedings, and, of course, your recent editorials explain why. The County Council report is what one of your correspondents called a "hand-out." It is prepared, presumably, by someone on the Council or by the Clerk. It is smothered in words and as ambiguous as can be. And one almost wonders, in view of the revelations you have made, whether these reports are not designedly dense. Evidently the people are not to know their own business.

We do not want "hand-outs." It is the function of the press to keep us informed on such matters. If we are so foolish as to put into office men who refuse to allow the press to keep us informed, then it is time we were shown the error of our ways—and a lot of us are waking up.

And I suggest that on every occasion in future when you are refused the privilege of reporting you just mention the fact so we will see it, and make a recapitulation at the end of the year.

Yours truly,
C. W. LYNCH.

DEMANDS OPEN SESSION.

The Editor of The Examiner
Dear sir:

Your editorial of last night must have added to the mystification of many readers in connection with the star chamber methods of the County Council. Telling us a few days ago that the County Council barred reporters from its committee meetings, you now enlarge it to take in the Board of Education. How many more civic organizations similarly conduct their business, and ours, in secret? Does the Utilities Commission? I notice that nothing much is told us about that business unless there is an election coming. Does the Board of Health? Or the Charity Board? Or the City Trust? We do not read much from any of these except the Board of Health.

May I suggest that to clear up the situation you tell just what these bodies do about allowing reporters to be present.

I think that if it is shown that these bodies, or any of them, insist upon hiding their works behind meagre reports of committees, the people will have something to say when given the opportunity. May I also suggest that you ask every member of the County Council, when available, for his stand on this question? Star chamber methods are to be deprecated at any time in any organization, but for the elected representatives of the people to transact the people's business in secret is, despite the puerile arguments of Mr. Elliott, a travesty upon our open-minded Canadian way of doing business, and an insult to the electors.

Yours faithfully,
THOMAS MOLONEY.

THE PRESS REPRESENTED AT COMMITTEE MEETINGS OF BODIES CORPORATE

To The Examiner:

Dear Mr. Editor.—The Editor who penned the article in Tuesday's edition certainly displayed intense anxiety in order to press his views upon the reading public. But he displays poor judgment of the comprehensive ability of such readers from the fact (in the first place his comment appears three columns in advance of my letter in the same edition). Then again he purports to make insinuations with regard to the system carried out by the County Council, then states that referring to the City Council, "Often there might arise a question the public discussion of which might well be injurious to the County's interests." Then he states, "In such cases a word from the chairman to the reporter would be all that was necessary to prevent publication of the matter in question," and further states, "Such an arrangement has long been in force with the City Council committee meetings and there has never been a charge of broken faith on the part of the press."

Committee reports are read on the floor of the open Parliament or open Council, and there discussed from every angle generally clause by clause with the reporter present with no strings attached to him.

Every committee report of the County Council for January session last was procured by the reporter and published in The Examiner together with his report of open Council dealing with such reports and all other matters that came before the Council.

He insinuates that the taxpayer is deprived of some of the actions of the committee as a result of the system of the County Council. Which he claims is unfair. Then he purports to say that a chairman of a committee in the City Council can suppress any part he may desire, and that faith has never been broken.

It looks to me like upsetting his egg basket in his anxiety to obtain a seat of prominence in the Market Hall.

Such anxiety sometimes is the father of a pipe dream and I am candidly of the opinion that the Editor who attaches such gross manipulation to a respected chairman of a City Council committee should apologize.

Respectfully Yours,
ED. M. ELLIOTT,
Clerk, County.

FABLES IN FACT.

'SFUNNY HOW EASY SOME MEN CAN GET IN WRONG PERIOD FER INSTANCE COMMA I HAVE IN MIND THE WIFE WHO SUDDENLY SHOUTED COMMA QUOTATION MARK OH COMMA A BUG HAS JUST FLOWN INTO MY MOUTH PERIO[D] SHALL I DO QUESTIO[N] QUOTATION MARK A[ND] POOR HUSBAND REA[...] COMMA QUOTATION [...] KEEP YOUR MOUTH SH[UT PE]RIOD QUOTATION MARK [...]

(Copyright, 1926, NEA Se[rvice.)]

WORLD COURT FO[...] GIVEN NOMINATI[...]

Col. F. E. Smith Is Republican Senate Nominee in Illinois.

CHICAGO, April 15. (Canadian Press).—Col. Frank E. Smith, fo[e] of the world court, has been nominated by Illinois Republicans as their senatorial candidate over Senator Wm. B. McKinley, who voted for the measure in the Senate. He will be opposed in the November election by George E. Brennan, Democratic chieftain, and an avowed wet, who distanced his two rivals by an overwhelming vote.

Senator McKinley's vote for the United States adherence to the world court was made the chief issue of Colonel Smith's campaign and the latter's aides attributed his victory to his stand against the measure. It was the first opportunity the voters have had to register their feelings toward the proposal since anti-world court forces started their campaign to defeat the Senators who voted for adherence.

A THOUGHT FOR TODAY

BUSINESS FRIENDSHIP

When the hour comes that prevents my promoting the good of some business friend, then the time will have arrived when I can be of no further service to myself or to the world.

The word "friendship" means more than mutual esteem or human harmony.

So many people seem to regard friendship as a semi-fraternity that calls for frequent dues and many personal sacrifices. The friendship that is started for this end will end—and end much sooner than we calculate.

The friendship that represents a league or a confederacy of vice will wind up by owing room rent.

Business friendship is a serious matter—twice as great as kindness and several times more important than common courtesy. Business friendship of the lasting kind, of the permanent brand, means this:

Make your service necessary to some one.

This last thought is worth repeating in your mind frequently.

When you make your service necessary to some one, you will soon discover that there is a lot of satisfaction to yourself in such service—you will soon enlarge your circle of business acquaintances, and by this simple process of multiplying your efforts to earn the confidence of more business friends, you will just naturally grow bigger and better in every way.

WHERE QUALITY COUNTS — DOMINION STORES LIMITED — WHERE QUALITY COUNTS

SPECIAL RAISIN WEEK

RAISINS

Finest California Thompson Seedless 2 lbs. 23c

15 oz. Pkt. Dessert Seedless 2 Pkts. 23c

15 oz. Pkt. Sunmaid Seeded or Seedless Raisins 2 pkts. 29c

Valencia Raisins with Seeds 10c lb.

For Raisin Pie Use — White Satin Pastry Flour 24 lb. Bag 99c Reg. $1.09

For Light Flaky Pastry — Domino Brand Baking Powder 16 oz. Tin 19c Reg. 23c

Domino Brand Tomato Catsup Reg. 19c 15c

Harry Horne's Custard Powder 24c

3 lb. Jar Stuart's Marmalade 35c

Umberto Olive Oil 25c Tin

Lifebuoy Soap 2 Cakes 15c

Dominion Stores TEAS — Wonderful Value Excellent Quality — Richmello 79c lb. Select 69c lb. D.S.L. Bulk 59c lb.

OLIVES
PLAIN: 5 oz. Queen 2 for 25c; 8 oz. Queen 22c; 12 oz. Queen 28c; 16 oz. Queen 34c
STUFFED: 5 oz. Stuffed 18c; 8 oz. Stuffed 31c; 12 oz. Stuffed 37c

Clark's Soups Tomato and Vegetable 10c Tin

Premier HEALTH SALTS 2 Tins 25c

Clark's Veal Loaf 19c

SHRIMPS 19c Tin

Globe Metal Polish Liquid 23c Tin

These prices in effect for one week from date of this newspaper D-120

342 GEORGE ST—PHONE 2318 'PHONE YOUR ORRDER
160 SIMCOE ST—PHONE 1202 WE DELIVEER $3.00 ORDERS.

The Modern World Moves on — Modern Clothes — The newest and best way to wash clothes is to Use

NO RUBBING

You simply soak the clothes a couple of hours, or as long as you like. Rinse, hang out — and that's all.

Rinso IS MADE BY THE MAKERS OF LUX

NORGE STARTED FOR LENINGRAD AFTER MIDNIGHT

Amundsen's Dirigible Remained at Oslo Wednesday Afternoon and Evening.

FLEW OVER HOME

Norwegian Holiday in Honor of Country's Intrepid Polar Explorer.

OSLO, Norway, April 15. Canadian Press. — The dirigible Norge started for Leningrad at 1:10 o'clock this morning.

OSLO, Norway, April 15. — The dirigible Norge, of the Amundsen-Ellsworth polar expedition made fast to her mooring mast here at 3.15 o'clock Wedsesday afternoon, after an eventful flight from Pulham, England. The Norge started on this journey shortly before midnight on Tuesday night.

The whole city was agog with excitement from early in the morning. The weather was beautiful somewhat misty in the morning, but clear by noon, with bright sunshine and without wind.

Over Amundsen's Home.

The Norge dipped her flag in greeting when passing Amundsen's house on the fjord, six miles from the capital. Every available place on the roofs was utilized as a point of vantage to atch the great ship coming in, King Haakon made observations from the windows of the palace, while the members of parliament —Premier Lykke, former premier Mowinckel and other prominent officials—were on the roof of the Storting. It was a holiday for the school children, while thousands of automobiles stood in long files on the roads leading to the landing place.

Royal guardsmen were ready to assist in the landing under the direction of Italian air officers and engineers, while a squadron of cavalry kept the spectators at a safe distance.

Saluted the King.

At 1.30 o'clock the Norge came soaring over the landing field, accompanied by three naval airplanes, which circled the huge ship like gulls. The dirigible turned and faced the palace, saluting the king, then flew thrice over the capital for the purpose of geting low enough for mooring. Without difficul., the Norge tied up to the mooring mast and a welcome was extended by War Secretary Wefring.

Immediately the engineers got busy refilling with hydrogen from the big tanks.

The next stop of the Norge will be Leningrad. The start was scheduled for eight o'cloock last night, but postponement became necessary.

only PEP has THAT FLAVOR

It's great! Brings you health and pep. Ready-to-eat cereal. Eat PEP for pep.

Kellogg's PEP

THE PEPPY BRAN FOOD

TRAMP ASSAULTED REABORO FARMER

R. J. Thorn Struck With Heavy Stick By Stranger.

LINDSAY, April 15.—Robert J. Thorn, a well-known resident of Reaboro, was the victim of a dastardly assault on his farm on Tuesday night. Mr. Thorn was about to enter the gate of his farm when a man approached him and struck him on the head with a stick. He attempted to close in on his assailant, who beat a hasty retreat. The blow left its mark on Mr. Thorn's head, but the injury is not serious. He came to Lindsay yesterday afternoon and reported the affair to Provincial Officer Storey.

Mr. Thorn's assailant is described as a young man of medium height and rather stout. The stick he used in the assault is believed to be part of an oar, and is of sufficient weight to cause serious injury. The man is believed to be one of a number of tramps who are sleeping in barns and causing farmers considerable annoyance.

SHOT IN FOOT WHILE HUNTING

Norham Man Sustains Painful Injury by Accident.

NORHAM NEWS

NOHAM, April 15.—Gerald McAlister had the misfortune on Monday while out hunting to accidently discharge his gun, the bullet passing through one of his feet. When about two miles from home Mr. McAlister met a neighbor and as he stopped to chat a moment he rested the barrel of the gun upon the toe of his boot. Somehow it was discharged, resulting in a bad wound to his foot.

At a Trustee meeting held in the church hall, on Monday evening, Lorne Evans and Samuel Gummer were appointed to engage a caretaker for the church. Norman Gummer was appointed to secure a supply of wood and Lorne Evans, Oscar Laver, Clarence Brenton and David Evans were appointed to look into the matter of renovating the church. It was decided to sell half the lamps formerly used in the church.

The box social held in the hall on Wednesday was well patronized. There was a good program of music, singing and recitations given by the members of the Sunday school. Arthur Meneilley acted as auctioneer. The highest price paid for a box was $3.75.

An At Home was given by Mr. and Mrs. Lorne Evans, on Friday evening, and attended by the immediate relatives and a few invited guests in honor of the birthday of Mr. George Evans. The table was heavily laden with good things, the central attraction being a beautiful birthday cake decorated with candles, was spread in the dining room, which glowed with radiant hues reflected from the electric bulbs.

Mr. Evans was born in Warkworth, 69 years ago and has spent his whole life within a few miles of his birthplace. He has been a life long Conservative and Methodist and is at present a member and trustee of the Norham United church. Since his boyhood he has rendered valuable service to the church, being for fifteen years recording secretary of Norham circuit and relinquished that task about three years ago on account of ill health.

Mr. and Mrs. Evans (nee Ella Laver), observed the 40th anniversary of their marriage in January, 1925, at the home of their son-in-law, Fred Patt, upon which occasion, John Wesley Platt, the second of their two grandchildren, was baptized.

SMUGGLERS AND THIEVES WORK TOGETHER AGAINST BUSINESS

Jewelers and Manufacturers Supplement Statements To Customs Committee.

BRIEF SESSION.

OTTAWA, April 15 (Canadian Press).—Thieves and smugglers work together to compete with Canadian wholesalers and manufacturers of wearing apparel. Prices which preclude any probability that Customs duties have been paid, are quoted up and down Canada by travellers who really represent the smugglers of stolen goods, and legitimate dealers are deprived of a large part of their potential business.

This was the evidence which was given to the Customs Probe Committee yesterday. A succession of businessmen from different parts of Canada corroborated the testimony given Tuesday, that makers and wholesalers of clothing, from baby's rompers to evening gowns, were being steadily forced to the wall by the unfair competition of goods which frequently were stolen or made by prison labor in the United States before being smuggled into Canada.

The loss to the Canadian treasury through the non-payment of duty, the loss in wages to Canadians deprived of employment, and the menace to legitimate business in Canada through price cutting were emphasized by the witnesses. A representative of Labor, W. Bush, of the Garment Workers, promised co-operation to put an end to the smuggling.

The question of working clothes prison-made in the United States and smuggled into Canada in the teeth of the prohibition of prison products came up again. Mr. W. Bush said that such goods have been smuggled for years through Rock Island.

"I think they are all in it there," added Mr. Bush. He said the garment workers were ready to cooperate with the Government and with manufacturers to stamp out this smuggling.

Yesterday's sitting of the committee was short, most of the quota of witnesses confining themselves to prepared and written statements tabled in the committee.

Jewellers' Complaint.

Walter J. Barr, president of the Goldsmiths Company, and representing the wholesale jewellers, told the committee that jewellery smugglers took down into the United States diamonds and Swiss wrist watch movements and brought back jewellery. There was also smuggling by visitors who went abroad.

"The extent to which the jewellery trade of Canada has suffered from the illicit importation of goods is very difficult to estimate," he stated, "but that it has suffered severely has been brought home very clearly to our Canadian manufacturers. It has been their common experience to find the market flooded with merchandise offered at a price with which they have been utterly unable to compete, while the few cases that have been brought to light indicate that the smuggling of jewellery and allied lines has been a large and lucrative business.

"We desire that offenders be treated in a manner that would give full publicity to their actions and that private or secret settlements should not be permitted. We are furthermore of the opinion that no proportion of the fine should be paid as a reward or fee to the official detecting the crime. We consider that it is not in the public interest that this should be done, but that it is in every way detrimental to the proper enforcement of the law."

He cited instances in which self-confessed smugglers had been allowed to go unpunished, after surrendering their contraband. He urged greater vigilance in scrutinizing the luggage of persons returning from abroad.

Joseph A. Caron, of Montreal, representing the Canadian Jewelers' Association, and himself a manufacturer of jewelery, declared that his travellers frequently returned stating that their goods were being undersold to the extent of from 35 to 50 per cent. Unset rings and brooches were being smuggled in large quantities. He would say that the jewellery business had been affected by smuggling to the extent of at least one-third. The smuggling was both commercial and personal, the first being the worst.

"Allowing a man to pay a fine and get out of his trouble," said the witness, "is probably the cause of so many being in the business. I would suggest imprisonment and publicity as a deterrent."

"You know that there is a law already providing for imprisonment where goods smuggled exceed in value $200?" asked Mr. Bennett. "Yes, but we know of no instance where it has been enforced," replied the witness.

SHOCK KILLED HIM.

CHICAGO, April 15, Canadian Press. — Herman Schlee, aged 68, picked up the cards dealt him in a pinochle game, looked at them, smiled at his friends, and fell over dead. The hand consisted of eight aces.

Young Tender Leaves and tips used in "SALADA" GREEN TEA

are sealed in air-tight aluminum foil. Their fresh flavor is finer than any Japan or Gunpowder. Try SALADA.

2,000 RESIDENTS OF HULL NEGLECTED TO REGISTER FOR PROVINCIAL ELECTIONS

Carelessness or Lack of Interest Will Cause Their Disfranchisement, City Clerk States—Population Increases 1,000.

HULL, Que., April 15 (Canadian Press).—Carelessness or lack of interest will cause 2,000 or more residents of this city to be disenfranchised as far as their right to vote at the next Quebec Provincial election is concerned, according to a statement made by City Clerk Honore Boulay.

The electoral roll to be used in the next Provincial election was deposited in January and remained accessible until April 6, when according to law it had to be closed and forwarded to Quebec. During the three months, only thirteen persons came forward to be registered on the roll. During the past two years the population of Hull has increased by over one thousand, and there are many who have attained the right to vote who did not take advantage of the opportunity to register.

MEDIATION OF BALDWIN FAILS

British Premier Will Interview Owners and Miners Again Today.

GLOOMY PROSPECT

LONDON, April 15.—(Canadian Press).—Premier Baldwin intervened in the British coal fields wage dispute yesterday. He met the representatives of the owners and the miners at Westminister, but without breaking the existing deadlock.

Last night there are gloomy predictions as to what may happen May 1 unless the Government's efforts at mediation are successful.

The Prime Minister will have another conference with the owners and miners today in an effort to settle the differences over the proposed wage reduction.

WATER TANK FELL

One Man Killed at Peabody, Mass.

PEABODY, Mass., April 15. — Canadian Press. — One man was killed and half a dozen were injured when a 15,000 gallon water tank collapsed outside the N. H. Pool leather tannery here to-day.

The tank dropped 60 feet and burst sending 12,000 gallons of water against the side of the factory with enough force to rip away a 30 foot section of the wall.

PRINCE TO BIARRITZ

Discards Protective Black Ear Muff.

LONDON, April 15.—(Canadian Press).—The Prince of Wales left for Biarritz at 11 a.m. today. The prince is recovering rapidly from his recent operation on the ear, and was out last night minus the black earmuff which he has been using as a protection. He dined with the King and Queen at Buckingham Palace.

RUSSO-JAPANESE WAR INEVITABLE

Powers May Clash Over Manchurian Control.

LONDON, April 15.—The Evening News yesterday printed an interview with Marshall Chang Tso-Lin, the Manchurian war lord, saying that a Russo-Japanese war for control of Manchuria is "perhaps inevitable."

"Anyhow," Chang is quoted as saying, "Bolshevism cannot be tolerated in Manchuria."

Chang said he intended drawing his troops northward to the great wall in order to devote himself entirely to Manchurian affairs.

The interview printed by the News was obtained in Mukden, Manchuria.

Some of Chang's troops now are engaged in laying siege to Pekin. Chang is rated as a pro-Japanese leader whose actions largely depend upon the desires of Tokio.

Faithful are the rebukes of friends. —Solomon.

It all comes down to the Congoleum Gold Seal—

The whole question of getting low-priced, dependable floor-covering comes down to getting rugs which bear the Gold Seal. It's an infallible sign of superior beauty and proved value.

Still more, it is the emblem of the outstanding durability and quality for which Congoleum *Gold Seal* Art-Rugs have been famous for many years. This record of satisfactory service is without duplicate among labor-saving floor-coverings.

And when you become acquainted with the wearing qualities and convenience of these charming, easy-to-clean rugs you realize that the value represented by the Gold Seal is well worth seeking out and insisting upon.

CONGOLEUM CANADA LIMITED
Montreal, Quebec

Made in Canada

CONGOLEUM GOLD SEAL GUARANTEE

SATISFACTION GUARANTEED OR YOUR MONEY BACK

REMOVE SEAL WITH WET CLOTH

We are showing on the third floor a full range of patterns and colors in Gold Seal Congoleum Rugs. Congoleum also by the yard.

The GRESSMAN Company Limited
We Furnish the Home Complete

Robert Fair & Co., Ltd. Carry a full line of Congoleum Rugs.

Let us solve your Congoleum Rug problems. Our stock is complete in every respect. THE HALL STORE

Home Furnishing Co. 208 CHARLOTTE STREET—Carry the biggest stock of Congoleum Rugs in a variety of patterns and colors. All moderately priced.

All the new patterns in Congoleum Rugs shown at HARRY ZACKS 420 George St.

That DreamHouse is Finished at last!

THE furniture is being moved in at last and the home is now ready for the young couple who will breathe into it something of their own character.

They must take their world as they find it; not so their home. That is a world for their modelling that can be made to assume much of their own gladness of spirit.

What a big part paint and varnish play throughout the years in maintaining that home; more so to-day than ever before, now it has been discovered what beautiful indoor decorating may be carried out with their use. More light, color, health, protection and happiness are, literally, spread with the paint brush in modern homes.

Here again the Paint and Varnish industry contributes towards the greater development of other industries, as has been pointed out in connection with Canada's mines and chemicals, her agriculture, timber, labour and architecture. This time it contributes its share to that great industry of each one of us—healthful, happy living.

"Save the surface and you save all"— Paint & Varnish

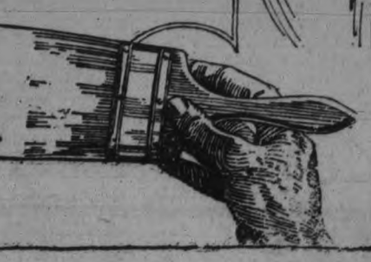

SAVE THE SURFACE CAMPAIGN
601 Keefer Building - - Montreal
Subscribed to by Paint, Varnish and Allied Interests.

Penny Post Dominion Day - Receipt Tax Wiped Out

Surprise In Budget Is Announcement Of Postage Reduction

Tariff on Automobiles Reduced In All Classes—Receipt Tax Is Wiped Out—Sales Tax Removed From Some Articles.

DRAWBACK ON MATERIALS FOR AUTOS IF 50 PER CENT. MADE IN CANADA

OTTAWA, April 15, (Canadian Press).—In his Budget this afternoon, Hon. J. A. Robb, Minister of Finance, announced taxation and tariff changes as follows. Income tax reductions "all along the line." Exemption for married men increased. Distinction made between earned and unearned income.

Exemptions are increased from $2,000 to $3,000 for married persons and from $1,000 to $1,500 single persons.

Receipt tax—wiped out.

Penny post to return on Dominion Day.

Sales tax removed from a number of articles and reduced to 2½ per cent on canned fish.

Automobiles—The duty on autos at a retail value of not more than $1,200 and on motor trucks and motorcycles, is reduced to 20 per cent. general tariff 17 1-2 per cent., intermediate 12 1-2 per cent, British preference.

On autos valued at more than $1,200, general tariff reduced to 27 1-2 per cent; intermediate to 25 per cent.; British preference to 15 per cent.

To encourage the Canadian auto industry, a drawback of 25 per cent. will be paid on the materials used in the manufacture of the abovementioned motor vehicles, provided that at least fifty per cent. of the cost of the finished articles is produced in Canada.

Tariff Changes.

Coca beans are increased in the general tariff from $1.50 to $2.00 per hundred pounds.

A corresponding increase is made in certain coca products.

Coffee, green—Free under the Britisr preference.

Ginger ,spices, nutmegs, mace and arrowroot—Rates reduced in compliance with the West Indies agreement

Bananas—Free under all tariffs, but the Governor in Council given power to impose a duty of 50c a bunch under the general and intermediate tariffs, leaving them free under British preference when shipped direct.

Pineapples — When in airtight tins, rate reduced from 1¾c a pound to ½c under British preference.

Fresh meats—General tariff increased ½c per pound.

Seeds—Tree seeds for re-afforestation on free list.

Sugar—For refining, testing 96 degrees of polarization, reduced under the British preference 16.288 cents per 100 pounds, that is, from 45 cents to 28.712 cents.

Proportionate reductions are made in the duty on sugar of other degrees of polarization.

Angostura bitters, imported by ship direct. British preference to be $5 per gallon as compared with present duty of $10.

Sponges: These now pay 12 1-2 per cent. British preference and 8 3-4 per cent, under British West Indies agreement of 1920. They are to be free under the British preference.

Tin plate: Of class or kind not made in Canada, free under British preference, dutiable at five per cent, under the intermediate and general tariffs.

The change is made, announced Mr. Robb, for the benefit of the canning industry.

Pasteurizers and equipment for generating electrical power for farm purposes—Duty reduced under the British preference to five per cent.; under intermediate and general tariffs to 10 per cent.

Proportionate reductions made in raw material.

Steel castings—In rough for the manufacture of shot-guns, duty reduced under general tariff to 10 per cent. On gun-stocks, duty reduced under general tariff to 15 per cent.

Miners' Safety Lamps—The duty is removed on belt and cap lamp for miners, and parts.

Machinery for use only in producing unrefined oil or fertilizers from shale.—Put on the free list and exempt from sales tax.

Aircraft engines and complete parts—Free under British preference; duitable at 7½ per cent under the intermediate, and 10 per cent under the general, until July 1, 1928.

Ethylene Glycol—Used in the manufacture of explosives, to be free.

Drawbacks.

Ninety-nine per cent. on sugar used in the manufacture of Loganberry wine.

Eighty per cent. on artificial silk tops and waste until January 1, 1928.

Eighty per cent. on artificial silk yarns enumerated in tariff item 583A when imported prior to January 1, 1926, and manufactured before January 1, 1927.

99 per cent: On cellulose acetate in powder form when imported after April 30, 1927, and before Nov. 1 1927, and manufactured before Dec. 1, 1927.

Eighty per cent: on yarns produced from cellulose acetate, dry spun, when imported after October 31, 1926, and prior to August 1, 1927, and manufactured before Sept. 1, 1927.

Direct Shipment.

It is proposed that after January 1, 1927, the benefits of the British preferential tariff shall apply only to goods conveyed direct to a sea or river port of Canada. The tax on carbonic acid gas as specified in Schedule 2 of the Special War Revenue Act is repealed.

Many buildings are to be erected in Canada this year.

Esthonia produced 260,000 tons of oilshale last year.

Married Person's Income Now Exempt Up To $3,000

OTTAWA, April 15. — Canadian Press. — Under the reductions in income tax announced by Hon. J. A. Robb in his budget speech this afternoon, a married person without dependents, will now get exemption up to $3000, or an increase of $1000 in exemption. A married man without a dependent, earning $3500 a year, will now pay $10 instead of $60; earning $4000 he will pay $20 instead of $80.

FIRE DAMAGES BUSINESS BLOCK

Loss of About $30,000 To Kingston Owner and Tenants.

CAUSE UNKNOWN.

KINGSTON, Ont., April 15 (Canadian Press). — Fire this morning partly destroyed the Harrison block owned by G. E. Taylor, whose loss is about $10,000. In the building were a number of business concerns, including the Frontenac Bowling Academy owned by Messrs. Carson and Pappas of Ottawa, whose loss runs about $15,000. Others whose stock and fixtures were partly destroyed are the Classic Ladies' Shoppe, Stone's Flower Shop, and the Capitol Cafe. The total loss is over $30,000. The origin of the fire is unknown.

HARPAGON'S RACE.

Sir G. Bullough's Horse Wins Craven Stakes By Half Length.

NEWMARKET, Eng., April 15.—(Canadian Press). — Sir George Bullough's Harpagon, starting at odds of three to one against, this afternoon won the Craven Stakes by a half length from Lord Astor's Booklet, at eleven to eight. Lord Clanely's Gay Lothario, at eleven to two, was third, by half a length. The distance was one mile.

A FINE ADDRESS.

Evangelist Harold Harper, a graduate of the Moody Bible Institute, Chicago, spoke last night in the Gospel Hall to a fair audience on "Luke 2," dealing with Simeon and his announcement concerning the "Child Jesus."

Mr. Harper said the reason Simeon got such a profound secret revealed to him was that his ear was "opened." The reason there are so many spoon-fed Christians to-day is that their spiritual ears are plugged up with things going on around them, and unless they are opened to the Divine Spirit they will remain in weakness and no testimony for God.

Mr. Harper gave many useful and helpful proofs of Divine authorship of the Gospel narratives, and he will continue to-night and to-morrow night.

RUSSIA OFFERS TO TREAT WITH BORDER NATIONS

Overtures Made To Baltic States For Mutual Guarantees.

AS WITH TURKEY.

Non-Aggression Pledges and Strict Neutrality Are Included.

GENEVA, April 15 (Canadian Press).—Russia has again shifted her programme of propaganda from the Orient to Eastern Europe, according to information received by the League of Nations intelligence agencies. Russia has made definite offers for mutual security to Finland, the correspondent is informed. These offers are similar to the treaties negotiated between Soviet Foreign Minister Tchitcherin and Foreign Minister Tewfik Rushdi Bey of Turkey.

Russia has also made overtures to Latavia, Esthonia and Lithuania, and negotiations with Poland are under consideration.

At least one Baltic state has consulted the League regarding the proferred Russian treaties. The emissary of this country, declared M. Tchitcherin's offer is trilatoral. The first part includes non-aggression pledges; the second provides for strict neutrality and refraining from political, economic or military alliances with powers hostile to either party. The third feature creates concilation boards to deal with future disagreements which might lead to war.

SALVATION ARMY HAS ANNIVERSARY

Forty-First Birthday of Local Corps To Be Celebrated.

The 41st anniversary services of the Peterborough Corps of the Salvation Army will be celebrated in the Temple, Simcoe Street, this week-end.

These meeting wil be conducted by Colonel Jacobs, a former Chief Secretary for Canada, accompanied by Mrs. Jacobs.

The following is the programme, announced by Major and Mrs. Higdon.

Friday, April 16.—8 p.m., Holiness meeting.

Saturday, April 17.—8 p.m., Popular Music and Song.

Sunday, April 18.—11 a.m., Holiness meeting; 3 p.m., Praise Service; 7 p.m., Great salvation meeting.

Monday, April 19.—8 p.m., Musical programme; silver collection. His Worship Mayor Holloway, chairman.

Tuesday, April 20.—7.15 p.m., A Descriptive March; 8.00 p.m., Messages will be read from many former officers.

SPECIAL DERAILED.

Five Cars of C.N.R. Train Leave Track at Oakland.

TORONTO, April 15.— (Canadian Press.)—Five cars of a special passenger train of the Canadian National Railways from Montreal to Winnipeg, were derailed at Oakland, Ont., this morning, but no persons were injured, according to a statement issued from the general manager of the central region to-day. The train was travelling at the rate of five miles when the accident occurred. An auxiliary was sent from Hornepayne and the train proceeded after a delay of five hours.

NORGE NEAR LENINGRAD.

Dirigible Is Proceeding Slowly Because of Fog.

LENINGRAD, April 15.—(Canadian Press.)—The dirigible Norge, of the Amundsen-Ellsworth Arctic expedition, which left Oslo, Norway, early this morning, sent a wireless message at 3.55 p.m., reporting that she was 60 miles from Leningrad.

The message said the ship, which will land at Trotsk, a suburb of Leningrad, was advancing slowly because of a fog which made it difficult to manoeuvre easily.

Downturn In Whole List With Barcelona Feature

TORONTO, April 15. Canadian Press. — The down turn on the Toronto Stock Exchange this morning affected the whole list to some extent, one outstanding loss being the decline of two and a half points in Barcelona, at 25½. Losses though general were not heavy. Smelters eased one at 202, Brazilian 7-8 at 88 1-2; International Nickel ½ at 34¼ and Winnipeg ½ at 47 1-2. Steamships preferred softened 3-4 at 67½, and the common ¼ at 17 3-4. British Columbia Fishing eased 3-4 at 64¼. Noranda was the weakest mine, losing 25 cents at 15.00, while Dome lost another 25c at $13.15.

Financial News Views

Latest Comment on Grain and Industrial Markets — Closing Prices

NEW YORK STOCKS.

	High	Low	Close
Atchison Rly.	125½	..	..
Amer. Can.	42⅝	41¾	42⅜
Amer. Loco.	96¼	94⅝	96¼
Smelters	114¼	113⅜	114¼
Baldwin	101¼	99½	101¼
Balt. & Ohio	86½	85½	86½
Cast-Iron Pipe	162	159	162
Ches. & Ohio	122	121½	122
Chandler	15	..	..
Cal. Petrol.	32⅝	32¼	32⅝
Chrysler	32⅜	30⅜	32
Dodge Bros. A.	28¼	26¼	28¼
Dupont De Nem.	197¾	194	197⅜
Fleischmann	37¼	37	37
Gen. Motors	117¼	115½	117½
Hudson Motors	65¼	61	65¼
Int. Harvester	116	115¼	115¼
Inter. Nickel	34½	33¾	34¼
Coca-Cola	136⅝	135	136⅝
Mack Truck	107½	105½	107½
Marland Oil	51½	51	51¼
U. S. Rubber	63¾	61½	63¾
Sears Roebuck	46	45⅝	46
Montgomery W.	61⅛	59¾	61
White Motors	52	51¼	52
U. S. Steel	118¼	117¼	118¼
Yellow Cab.	24¼	..	..
Youngs. Tube	70½	..	..

MINING STOCKS

Gold	Asked	Bid
Apex	3⅝	3½
Argonaut Gold	30	26½
Baldwin	2¼	..
Chaput Hughes	14	13½
Con. West Dome	20	18
Dome	1345	1300
Goldale	30	28
Hollinger	1815	1810
Keora	11¼	10¾
Kirkland Lake	116	110
Lake Shore	1000	995
McIntyre Mines	2495	2440
Newray	38	35
Nipissing	600	590
Noranda	1530	1490
Preston	6	..
Teck Hughes	321	314
Vip. Con. Mines	163	159
W. Hargraves	775	..
Silver		
Beaver	76	74
Castle	155	150
Coniagas	405	..
Crown Reserve	13	..
La Rose	16½	..
McKinley	16½	16

Mining Corp.

CHICAGO WHEAT

	High.	Low.	Close
May	163¼	165½	168
July	141¾	139	141¾

WINNIPEG WHEAT

May	156⅝	154	156⅜
July	154¾	151¼	154⅛

CHICAGO RYE

May	91¾	90½	91⅝
July	93½	92⅜	93½

Drop In Dome Checked Market Generally Weak

TORONTO, April 15 (Canadian Press)—The market remained weak in the Standard Mining Exchange this afternoon, but the losses were not heavy, most outstanding being those of McIntyre and Noranda. Noranda declined 50 at 15.00 and McIntyre 40 at 24.50. Dome's sensational decline was checked, it closing the morning ten cents higher at 13.30. Vipond lost four at 159, Teck Hughes two at 318 and Hollinger 15 at 18.10.

Sharp Rise At Liverpool Affects Chicago Markets

CHICAGO, April 15 (Canadian Press).—Owing largely to a sharp advance in Liverpool quotations, all deliveries of wheat here advanced to-day to the highest level yet in the present movement. Chicago opening prices, 3-4c to 2½c higher, May (new) 1.65½ to 1.66¼, and July 1.39 3-4 to 1.40, were followed by something of a re-action, but then by fresh upturns.

Corn rose with wheat, opening 1-8 to 5-8c up, May 73¼ to 73 3-8. The market eased a little, and then scored decided gains all around.

Better weather for seeding held the oats market down. Prices started unchanged to ¼c higher, May 42 to 42 1-8, and held near to the initial limit.

Provisions were a little easier, notwithstanding an upturn in hog values.

INCOME TAX REDUCED

(Continued from page one.)

ian National in the fiscal year limited to $10,000,000 advanced in cash. No guarantee given of floating indebtedness incurred. The $10,000,000 charged to the net debt of the Dominion as a non-active asset.

The Railway Situation

Dealing with the investment in the National Railways the budget statement continued:

"In the budget speech last session, I announced assistance to the railways, during the fiscal year 1924-25, to the extent of $74,000,000. Exclusive of an issue of bonds for refunding purposes, this $74,000,000 was made up of cash advances from the government $10,000,000, bond issues guaranteed $64,000,000. In the year just closed, financial assistance to the railways has been limited to $10,000,000 advanced by the government in cash from our revenues. No guarantees have been given or floating indebtedness incurred. This situation is attributable partly to substantial increase in earnings and partly to reductions in the purchase of materials and supplies and by the use of working capital. In addition there were unspent balances of guaranteed bond issues of previous years amounting to $2,700,000 odd which have been utilized.

The advance of $10,000,000 has been charged to the net debt of the Dominion as a non-active asset, in the same way as all railway cash loans have been treated. This advance covers the loss of $7,400,600 referred to and leaves $2,600,000 for capital purposes. It will therefore be seen that the public accounts for the year will include not only all Government expenditures but also the total loss of the railways, and an amount of $2,600,000 available for railway capital purposes, over and above which no further financial assistance was given.

Big Earnings Improvement

Our total payments in respect of these railway corporations now reach $601,000,000 actual cash outlay charged to our National Debt. This is exclusive of accumulated interest charges, as well as the capital cost of the original Canadian Government Railways. A large part of this sum represents provision for losses incurred adding no value to the road. A very substantial amount, however, has been devoted to improvements in the road and equipment, which have materially enhanced the value of the lines. The improvement of $43,000,000 in earnings within a period of four years speaks for itself.

One estimate of the value of the Government's investment in the Canadian National Railways exclusive of the Canadian Government Railways is $375,000,000. This figure is arrived at after eliminating deficits and such over-valuations and inflations as were established on the occasion of the royal commission investigation of 1917 and subsequent investigation proceedings.

LABORER KILLED.

William Jordan Run Over By Truck While Going To Work.

GUELPH, April 15. — Canadian Press. — William Jordan, aged 55, married, a laborer employed by the city, was killed this morning when he fell from a city truck as he was proceding to work and the rear wheels passed over him.

EVACUATING PEKING.

Kuominchun Forces Are Concentrating North of Capital.

PEKING, April 15.— (Canadian Press.)—The Kuominchun or National army, which has been in command of Peking to-day, began evacuating the city, concentrating immediately to the north.

FRANC LOW.

Falls To Lowest Point in History, Nearly 30 To Dollar.

PARIS, April 15. — Canadian Press —The French franc to-day sank to a new low level for all time. Official closing quoting it at 29.61 to the dollar, and 143.80 to the pound.

Easy to Gain With Yeast and Iron

New Combination of Yeast with Vegetable Iron Quick Way to Build Up Weight

This new combination of yeast vitamines with vegetable iron, renews the action of sluggish blood cells, drives out dangerous body poisons, increases energy and endurance and supplies the system with vitamines that build up weight.

For years yeast has been known as a rich vitamine food but not until we perfected "ironized yeast" —which comes in concentrated tablet form, was it possible to take yeast and iron in the right proportions to build up weight.

Vegetable "Iron when combined with yeast is quite easy to digest, therefore better for the system. And "yeast" when ironized, becomes twice as beneficial as ordinary fresh or cake yeast.

Ironized Yeast Tablets are composed of concentrated food elements, therefore, they are pleasant to take and free from drug-like effects. If you are under weight, do not enjoy good health, lacking in energy and force, "ironized yeast" tablets will pick you right up, and if they fail, you get your money back.

Sold by druggists, at $1.00 for a large 60-tablet package. Harold F. Ritchie & Co., Ltd., Toronto, Canada.

BUILD A THERMOS HOME

Save Two to Five Tons of Fuel per year. Get our prices on Thermos Homes, large or small. Insulation, the solution of fuel cost.

A. B. CUNNINGHAM,
Builder and Contractor,
331 REID STREET

SATURDAY Last Day

of the MERRELL & MEREDITH DISSOLUTION SALE

This remarkable merchandising event, having almost achieved its object, we intend to wind it up with a genuine broadcast of bargain giving for the last two days—FRIDAY and SATURDAY. If you have a clothing need at all this is the chance to supply it at a little price

A New Overcoat or Hat would be a wise purchase before ten o'clock p.m. Saturday	Buy the Boy a Suit While the Prices are Low	Spring Suits are all included in the Last Two Days Price Slashing	Shirts Underwear and all Furnishings Heavily Reduced for Two Days More

WEAR WHILE YOU PAY

Our credit department has already made numerous friends. Its timely accommodation is being appreciated in many homes. You can dress better, because it is easier to pay for the garments of higher quality, by our confidential easy payment plan. It is at your service in our new store, with its new best quality stock of Ladies' and Men's Clothing, Millinery and Footwear.

BOTNICK BROS. 378 GEORGE STREET Opposite Woolworth's

Friday Feature Selling Specials for the Second Day of THE YEARLY SPRING BUYERS' CARNIVAL

JUST ARRIVED SHIPMENT OF THE EVER POPULAR

Krinkle Lingerie Crepes

BUYERS CARNIVAL
FRIDAY AND SATURDAY ONLY **25c Yard**

The same excellent quality Krinklette Crepes that retails ordinarily at 35c and 39c a yard. It is 30 inches wide and an ideal lingerie frabric. Colors are delicate tones of mauve, peach, maize, sky, also white.

ALL COLORS IN OTONABEE

FOUR-PLY SPORT WOOL

Buyers Carnival Selling Friday and Saturday
TWO OUNCE SKEINS

21c Skein

Street Level, Fourth Circle.

OVER FOUR HUNDRED YARDS

All Linen Roller TOWELLING

with red striped border.
Two Days Only—Friday and Saturday.

15c Yard

Street Level, Rear Arcade.

FRIDAY'S EXTRA VALUE ONE DAY BUYERS' CARNIVAL SELLING LEADER

NEW APRIL SHIPMENT—SPECIAL QUALITY

Fugi Silks 79c Yard

Nine o'clock buyers will have a choice of ten of the season's most wanted colors including white. At this particularly low price we know that many pieces will "sell out" early so to avoid disappointment we strongly urge you to be here when the doors open.

No phone orders.

Cressman's—Street Level

The CRESSMAN Company Limited
"The Store of Smiling Service"

SELLING FRIDAY ONLY—ONCE AGAIN A GREAT ONE DAY SALE OF

JACQUARD COLORED BORDER Bath Towels

39c Each

Large size, 18 x 36 inches, heavy quality white Bath Towels with colored borders of pink, blue or mauve.
Limit of 6 Towels—No phone orders.

Cressman's—Street Level

Meritas OILCLOTH TABLE COVERS

SIZES 1½ x 1½ YARDS
SELLING FRIDAY AND SATURDAY

$1.19

Oilcloth Table Covers in light and dark shades. The regular price is $1.50 each. Some are ever so slightly damaged. A choice of five good designs. —Third Floor.

FIFTEEN HUNDRED ROLLS
ST. LAWRENCE AND KLASSY

Toilet Paper

6 Rolls For—39c

The extra large 10c sized roll.
One Day Only Friday
No phone orders—limit twelve rolls.

Street Level, Rear Arcade.

LAKEFIELD COUPLE ENTERTAIN ON 25TH WEDDING ANNIVERSARY

Mr. and Mrs. J. H. Payne Hosts To Nearly Hundred Guests.

LAKEFIELD EVENTS.

LAKEFIELD, April 15.—Mr. and Mrs. Jacob H. Payne entertained between seventy-five and one hundred of their friends and relatives on Saturday evening, the occasion being the twenty-fifth anniversary of their wedding. The house was decorated very tastefully, green and white being the color scheme. There were also quantities of potted plants and spring flowers, the effect being particularly attractive. Mrs. Payne, who wore a very handsome gown of black silk crepe and black cut velvet, received her guests in her hospitable manner, making every one feel at home. She was assisted by a number of young girls who devoted themselves to the welfare of the guests.

The evening was spent in music, games and conversation, with several novel contests. On a peanut contest, Mrs. S. S. Spence and Mr. Percy Spence won the prizes after a run contest with more than thirty other couples.

A unique feature of the evening was that two other couples present also celebrated their wedding anniversaries on the same night. Mr. and Mrs. David Payne of Warsaw were married the same day as Mr. and Mrs. J. H. Payne, and by the same minister, Rev. Mr. Fusee, of Warsaw. Mr. and Mrs. Charles Frankish of Douro, were married eighteen years on Saturday, so that the party was really a triple celebration and was marked by two wedding cakes (one for Mr. and Mrs. D. Payne and Mr. and Mrs. Frankish and the other for Mr. and Mrs. J. H. Payne).

The dining table was centred by a bride's cake of generous proportions, over which hung a huge bridal bell, suggestive of the happy occasion.

The fact of its being a silver wedding was evidenced by the nature of the gifts which were numerous and very handsome and included some very valuable pieces.

During the evening three dainty little girls passed delicious candy, wearing bandeaux of silver and Easter lilies. Refreshments were served by a bevy of pretty young girls (nieces and cousins of Mr. and Mrs. Payne), all wearing fetching little daisy aprons and daisy caps to match. After the bountiful repast had been partaken of and the three brides and grooms showered with confetti by the young folks, Mr. J. H. Payne made a brief speech, thanking their friends for their good wishes and their beautiful gifts and assuring them of the appreciation of Mrs. Payne and himself. Mr. David Payne nad Mr. Charles Frankish also said a few words of thanks for the good wishes tendered them. The celebration was really a re-union of many old friends and included practically all ages, who united harmoniously for a happy evening which will long be remembered by all priviledged to attend.

Mr. and Mrs. A. G. Lawless.

Mr. and Mrs. A. G. Lawless celebrated their silver wedding anniversary on Saturday and received congratulations and best wishes from many friends. Owing to Mrs. Lawless' recent illness, there was no elaborate celebration, but they attended Mass in St. Paul's Church in the morning and a few intimate friends were invited in later. Good wishes for complete restoration to health and many years of continued happiness were extended by a large circle of friends.

Public School Board.

The regular meeting of the Lakefield Public School Board was held on Wednesday night in the Council Chamber. There were present J. W. Ridpath in the Chair and Trustees G. H. Spence, D. H. Charlton and H. R. Wagar.

The principals report was received, and the following accounts were presented and payment of the same recommended.

Lakefield H.E.P.C.	$ 2.78
W. H. Stabler, Freight and cartage	2.28
Kaustine Co., Supplies	34.65
G. Scriver, Repairs	4.70
W. W. Leonard supplies for repairs	5.47
A. J. Kidd, Repairs	1.00
E. J. Millage, Pump	18.30
Lakefield News, supplies	8.30
W. G. Morrison, Insurance Premium	50.00
	$127.48

The Board then adjourned.

High School Board.

The regular monthly meeting of the High School Board was held on Wednesday evening in the Council Chamber. There were present: J. W. Ridpath in the Chair and Trustees C. S. Tanner, N. R. Wagar, Dr. S. J. Gibson and E. H. Northey.

The following accounts were presented by the Finance Committee:—

Lakefield P. S. Board, stationery	$17.70
Grolier Society, Book of Knowledge	67.50
Lakefield News	1.50
	$86.70

The report of the Principal of the High School was read and also that of the High School inspector. These reports were received and adopted.

The meeting adjourned.

Two Fire Alarms.

The Fire Brigade responded to two calls on Sunday for chimney fires, the first was at William Watson's, and was not serious, and occurred about 9 a.m. the second at 6.30 p.m., at the residence of Mr. J. F. Lillecrap was more serious and there was some slight damage to two of the rooms in the upper floor. Prompt measures saved what might have been a serious blaze.

Buried on Friday.

The funeral of William George Allan Irwin took place on Friday afternoon from Hunter and Webster's undertaking rooms and was attended by a number of friends of the deceased. As the cortege drove slowly down Queen St., the street was lined with people who quietly paid a tribute of respect to the young man, whose tragic death had cast a gloom over the entire community. Interrment was made in the Lakefield Cemetery.

Just one week previously a similar scene was witnessed when the funeral of Guido de Marsimo passed through the streets on its way to St. Mary's cemetery, Young's Point, where he was buried. Two young men's lives cut short in such a tragic manner in such a short space of time was a record for this entire district and one we hope will not be repeated.

Male Voice Choir.

The second visit of the Male Voice Choir of Peterboro on April 27th is a musical treat in store for the music lovers of the village. It is to be hoped that these visits will become annual events.

Pan Cake Social.

The members of the Woolen Committee of the Ladies' Aid of the Regent St. Church held a successful Pan Cake Social and Concert on Thursday evening in the basement of the church.

After the Social, at which the C.G.I.T. girls served the guests, a splendid programme was rendered as follows:—

Hymn—"Oh God, Our Help In Ages Past."
Prayer.
Piano Solo—Miss Phyllis Charlton.
Duet—Miss Eva and Master Jack Hendren.
Recitation—Miss Mildred Root.
Solo—Mrs. McMillan.
Address—Rev. J. E. Grant.
Recitation—Miss Ada Riel.
Trio—Mesdames F. H. Richardson, H. Girvin and D. H. McMillan.
Recitation—Miss Janet Charlton.

The recitation given by Miss Ada Riel was entitled "Spring" and was of her own composition.

The ladies of the committee who arranged this successful function are: Mrs. John Charlton (convenor), Mrs. Robert Bullock, Mrs. Gordon Scriver, Mrs. Frank Darling, Mrs. H. Ingrram, Mrs. Robert Little and Mrs. Murphy Mrs. G. A. Melbourne assisted the committee.

The "King of Timbuctoo," a musical farce will be one of the events of next week and will be put on in the Memorial Hall on Tuesday, April 20th by the Lakefield Cheerios.

The Ladies' Auxiliary of the G.W.V.A. are holding an afternoon tea and Sale of Cooking in St. John's School Room on Saturday afternoon of this week.

Miss Loretta Gibson entertained about forty of the younger set at her home on Bridge St. on Friday evening when a delightful evening was spent.

Rev. and Mrs. Walter Cox entertained a number of friends at afternoon tea on Saturday afternoon at the Rectory.

The roads in the village and country are in very bad condition, particularly in the country. In the village the roads are fairly bare of snow except on the side streets, but the country roads are very bad, snow is four feet deep in some places. This has caused delay in bringing in maple syrup. The season is in full swing and the farmers who are lucky enough to own a sugar bush are very busy. Most of the local supply comes from Dummer and is of excellent flavor and quality.

The small boy is busy with marbles and his little sister has her skipping rope which are two certain signs that spring is here and, combined with discordant notes of the crow makes the his lawn mower sharpened.

FOR BUNIONS AND CALLOUSES DO THIS TO-DAY

Pleasant Home Treatment Works Fine—Swift, Certain Relief Guaranteed

No matter how severe or how long standing—sore, "touchy" bunions and hardened, calloused sopts can be quickly, surely and lastingly comforted by the soothing pain-killing touch of Geero Wormwood Balm.

No rags, pads or burning acid liquids. Geero Wormwood Balm "rubs right in" and within 30 seconds its cooling comfort will be felt. Pain stops and soreness goes out and in a few days your feet will feel as soft, cool and comfortable as those of a barefoot boy. Guaranteed by all druggists—try it today.

SERIOUSLY ILL.

Superintendent of Ontario Hospital at Orillia is Sick.

TORONTO, April 15. — (Canadian Press.)—J. P. Downey, superintendent of the Ontario Hospital at Orillia, and for some eight years a member of the Ontario Legislature for South Wellington, is reported to be seriously ill. Mr. Downey is suffering from throat trouble.

29 RESOLUTIONS BY JOURNALISTS

Big List of Proposals By Pan-American Press Congress.

FAVOR ARBITRATION.

WASHINGTON, April 15. Canadian Press. — The first Pan-American Congress of journalists adjourned Tuesday after adoption of 29 resolutions which proposed among other things the organization of a Pan-American Association and the holding of another Congress, essentially technical in character.

The Congress also went on record as favoring the adoption of arbitration as a means of settling disputes affecting the interest of the western hemisphere nations, and of the study of ending international questions which might affect the peace.

IS DEPUTY MINISTER.

E. J. Zavitz Named For Important Forestry Office.

TORONTO, April 15. (Canadian Press).—The appointment of E. J. Zavitz to the position of Deputy Minister of Forestry, created under recent legislation, was announced by Premier Ferguson. He has been with the Deparment of Lands and Forests since 1912, and was formerly on the staff of the Ontario Agricultural College, Guelph.

NOVA SCOTIAN DROWNED

YARMOUTH, N.S., April 14 (Canadian Press).—Bert D'Entremont, 17, was drowned in the harbor at Centre East Pubnico this afternoon and his two companions, Leslie D'Entremont and Donald Amirault, narrowly escaped, when the rowboat in which they went clamming filled and capsized in a squall.

DRURY CRITICIZES FERGUSON POLICIES

Redistribution and Holding of Portfolios Attacked By Ex-Premier.

LIQUOR QUESTION.

TORONTO, April 14 (Canadian Press)—The stand of the Ontario Progressive party is that the will of the people must prevail in the liquor question and every other question, declared E. C. Drury, former Premier of Ontario, addressing the first annual convention of the Ontario Progressive Party which opened here yesterday.

A lengthy and detailed criticism of the policies and administration of Premier G. Howard Ferguson was made by Mr. Drury. He declared that the redistribution scheme was a "gerrymander" by which the smaller ridings in the province were curtailed so that the Toronto ridings might be enlarged, and that Toronto was cut up into electoral districts in such a way as to give the "wet" foreign element in each district a preponderance over the "drys." Premier Ferguson's handling of three portfolios was also objected to.

OBITUARY.

MRS. ARTHUR PRIMEAU

(Cobourg World)

Good Friday was a very sad day in two homes, in that of Mr. Arthur Primeau, Peterborough, where the passing of a much loved wife, and a loving mother is mourned with sadness unspeakable, and in the home of Mr. and Mrs. J. S. Bowen, Cobourg, where the same deep sense of loss and loneliness is felt because a dearly beloved daughter has been called away. But not alone in these family circles is her loss sadly felt, for in this town where her childhood and girlhood were spent, Mrs. Primeau had very many friends by whom she was highly esteemed and well beloved. In family, in social, and in church circles, a deep sense of loneliness is felt, because her loved presence is no longer there.

Mary Albina Bowen was a daughter of Mr. and Mrs. J. S. Bowen, Cobourg. Almost eight-and-a-half years ago she was married to Mr. Arthur Primeau, and went to Peterborough to make her home. There her many graces of heart and character drew around her warm friends. Three years ago Mrs. Primeau had an operation for goitre from which she never quite regained her strength. She was up and around as usual until two weeks ago, when she became seriously ill and was taken to St. Joseph's Hospital for treatment. She continued to grow weaker, until her death on Good Friday.

Her remains were brought to the home of her parents at Cobourg, and the funeral took place from there on Monday morning at eight o'clock to St. Michael's Church. It was largely attended. The interment was in the family plot in St Michael's cemetery.

Besides her husband, Mrs. Primeau leaves four little children, Anne Marie, Robert, Betty and Bernice, bereaved of the kindly care of a loving mother. She ois survived also by her parents, Mr. and Mrs. J. S. Bowen, six brothers, James of Peterborough; Bryson of Saskatoon; Ernest and Stephen of Montreal; Hilary of Woodstock; and Clement at home; and by one sister, Miss Lena Bowen, at home. With all very much sympathy is felt.

Among those from out of town who attended the funeral, were deceased's sister-in-law, Mrs. James Bowen, Peterborough; Mr. Bowen being unfortunately too ill to come; Mrs. John Primeau Sr., Miss Grace Primeau, Peterborough; Mr. Alex. Primeau, Detroit; Mr. and Mrs. Geraghty, Peterborough; Miss Jackman, Toronto.

The pall-bearers were the late Mrs. Primeau's three brothers, Stephen and Ernest Bowen of Montreal and Clement of Cobourg; and Charles, Jack and Joseph Primeau, Peterborough.

ASK TRUNK ROAD FOR NORTHLAND

Deputation Wants Huntsville-North Bay Road Improved.

TO GET CONSIDERATION

TORONTO, April 15. (Canadian Press).—Consideration of their request was promised by Premier G. H. Ferguson to a large deputation from the Parry Sound and Muskoka districts, who urged construction of a trunk road from Severn to North Bay. The deputation was headed by George Ecclestone, M.L.A. for Muskoka, and George Harcourt M.L.A. for Parry Sound, and they declared that the road from Huntsville to North Bay should be widened and made into a trunk road, as it was very narrow in places and was widely used. The Premier promised that the work would be done if possible.

The head is ever the dupe of the heart.—La Rochefoucauld.

Make a quick get-away

SHREDDED WHEAT

is always ready to eat

GILLEX for all

Cleaning
Dish-Washing
Laundering

Softens Water - Saves Soap - Lightens Work.

Does more and better work than any other cleansing preparation-

No Grit
No Odor
No Sediment
No Waste

At Your Grocer's

E. W. GILLETT CO. LTD
TORONTO, CANADA

She comes as a boon to the housekeeping sex -
This bright little maid that we call Jane Gillex

Drive Out the Poisons and you Conquer Fatigue

Miss Katie Wilcox, R.R. No. 3, Wiarton, Ont. writes:—"My stomach troubled me and I had frequent headaches. I felt tired all the time and could hardly do my work. I was in this condition for a year. Then I was told about Dr. Chase's Kidney-Liver pills, took several boxes of them and they did me a wonderful lot of good."

FATIGUE and tired feelings, as well as pains and aches are the result of the accumulation of poisons in the system.

The liver action is torpid, the overworked kidneys have broken down, the bowels are sluggish—consequently you are suffering.

Rid the poisons from the system by using Dr. Chase's Kidney-Liver Pills and you conquer these discomforts.

Digestive troubles disappear when these vital organs are aroused to action. Headaches and biliousness are overcome. You feel well and happy.

Dr. Chase's Kidney-Liver Pills

35 cts. a box, all dealers or The Dr. A. W. Chase Medicine Co., Limited, Toronto 2, Canada

Boots and Her Buddies

WOMEN'S PAGE

SOCIETY

Mrs. A. A. Fowler has returned from Clifton Springs, N.Y., with Miss Thelma (her daughter), who is convalescent after undergoing an operation for appendicitis.

* * *

G. H. Evans, Engleburn Avenue, left at noon to-day for Mildsmay branch of the Bank of Montreal.

HEDDA HOYT TALKS ABOUT THE THINGS THAT INTEREST THE BUSY WOMAN OF 1926.

SPRING NOVELTIES

By HEDDA HOYT

(Writen for t he United Press)

NEW YORK, April 15 (United Press) —The latest handbag in Paris is called the "cloche." It bears no resemblance to the flat cloche hat since it is melon-shaped and is almost as long as the new short umbrellas. It narrows toward either end having gores extending lengthwise from top to bottom which form the melon effect. Round ring handles finish the top while a silk tassel is used at the bottom. All of the bright new shades of suede are used to make this bag popular.

Over the Easter holiday we saw many evening shawls of Spanish derivation made of plain silk with hand-painted designs. The long fringe which bordered the square matched the background. One model with an orange background and orange fringe had huge black storks painted at the center back and at the sides. Another gray model worn by a young girl was painted in three different shades of orchid in floral design. These lovely shawls are not nearly as heavy as the embroidered Spanish shawls and it is predicted that Spring and Summer will see much of them.

Dagger-shaped pins are being worn on hats this season. They are made of dull metal or of rhinestones and are stabbed through the hat wherever the draped effect is required. Rhinestone monograms are also frequently used as hat ornaments. Animals, birds, etc., of rhinestones are not used as generously as these more tailored effects.

Stockings studded with brilliants to form an ankle bracelet effect are sold in several smart shops. The brilliants are set into the stocking in the same manner that they are studded into dress material. Since one ankle should be without the bracelet effect. One buys a pair of brilliant-studded stockings and a pair of matching plain stockings and wears one of each set at a time.

Earringed-hats are the latest things for evening wear. Brilliants set in huge loops or pendants are sewed at the sides of the small hat to give the earring effect. A large flat brimmed hat has but one huge earring at the left side giving the Italian vendor idea.

Northern Lights Interfere With Telegraph Messages

NEW YORK, April 15 (Canadian Press).—The aurora borealis, which interfered with telegraph communication to an unusual extent even into the far south last January, made itself felt again last night in New England and Northern New York State. The Western Union and Postal Telegraph Companies, as well as the American Telephone and Telegraph Company, reported considerable interference on their lines.

From $50.00 to $85.00

The Pure Undyed Camel-hair Coat for Spring

JAEGER (Pure Wool)

Telephone 790 When You Want Your Piano or Organ Tuned
Player Pianos a Specialty
All Work Guaranteed
W. H. CUNNINGHAM
560 Weller Street

Dr. T. W. H. YOUNG
Physician and Surgeon
Graduate of London, Edinburgh and Glasgow
Office Hours: 8-10; 2-4; 6-8.
305 Stewart St. - Phone 347

ECLIPSE FASHIONS

Exclusive Patterns by Hazel Rayne

1012

Jabots Quite in The Fashion Picture—So Are Short Sleeves

To be sleeved, or not to be sleeved?—that is a question solved in this charmingly simple frock, by an extension of the shoulder, the back over-lapping the front in a point. Coin-dot silk is the material, the jabot and box-plaited panels at the sides being made from the border. A wide belt fits snugly at the hips, creating the new bloused effect. No. 1012 is for misses and small women, and is in sizes 16, 18 and 20 years (or 34, 36 and 38 inches bust only). Size 18 years (36 bust) requires 3 yards 36-inch figured, and 1¼ yards 27-inch bordered material. Price 20 cents.

Every woman's desire is to achieve that smart different appearance which draws favorable comment from the observing public. The designs illustrated in our new Fashion Book are originated in the heart of the style centers and will help you to acquire that much desired air of individuality. Price of the book 10 cents the copy.

Pattern Purchase Coupon

Address Fashion Department, Evening Examiner

No. ..... Street .....

Name .....

Pattern Number ..... Size .....

Town .....

Province .....

Amount Enclosed .....

Price 20 cents each—coin preferred

A French Cape Shirrs Its Shoulders Below a Yoke

BUTTERICK 6815

HAVE you a small daughter, a purse with many demands on it and a day that should be about eight hours longer? Then consider the cape for Betty's Spring outfit. It is very smart in light-weight flannel so that it makes an inexpensive wrap. It is straight—an easy and direct cut if your time and skill are limited. It doesn't have to be lined if you want to make it simply and inexpensively. Taffeta makes a charming "best" cape in a light color if it is for parties or dancing-school. Soft shantung would make a smart ensemble with a frock to match.

The Examiner does not handle these patterns.

Ex erience has always shown, and reason also, that affairs which depend on many seldom succeed.—Guicciardini.

DUTY ON PAPER TO BE IMPOSED

Policy Definitely Decided By the British Government.

16 2-3 P.C. TARIFF.

LONDON, April 15. Canadian Press Cable. — The Baldwin government has definitely decided to ask Parliament to authorize the imposition of a duty of 16 2-3 per cent. on packing and wrapping paper, according to a statement made yesterday by Sir Philip Cunliffe-Lister, president of the Board of Trade, to a deputation of British manufacturers who waited on him protesting against the proposed tariff.

The deputation represented 14 different industries.

Duty on wrapping paper was recommended by the board of trade committee under the safeguarding of industries act in December, 1925, but the matter was deferred by the government. On that occasion the duty proposed was 17½ per cent. ad valorem, this to be extended to wrapping paper in manufactured articles, when ever the cost of such paper exceeded 15 per cent. of the value of the article of which it was a componet.

It was stated at th: time that if the imperial pereference of 33 1-3 per cent. were given to the Canadian product as expected, the proposed duty would result in considerable advantage to Canadian paper manufacturers competing with Scandinavia and the United States.

DO YOU KNOW THESE WOMEN?

They are all in the expose of modern jazz conditions which The Examiner starts on Saturday. Owing to the immense field to be covered it has been necessary to plan this story to run in serial instalments.

Sincerity is impossible unless it pervade the whole being, and the pretension of it saps the very foundation of character.—Lowell.

COMFORTABLE CHAIRS — By Annette Bradshaw

THESE CHAIRS ARE PARTICULARLY SUITED FOR LIVING ROOM AND BOUDOIR

What a relief to call on a friend and find that you actually have a comfortable chair to sit in! I always utter a mental prayer of thanksgiving on entering a room to find that the chairs are chosen with an eye to the comfort and wel-being of the inmates of the house, rather than with a view to a beautiful decorative effect. Mind you I'm not saying that a very lovely, high backed chair is out of the question entirely, but the best place for a chair of this type is to ornament a hall—where there is one.

It's so easy to purchase a chair that will be a joy to look at and also a comfort to the one who sinks into its comfortable depths to enjoy a book or a chat, or just to rest.

Usually one finds a miscellaneous collection of chairs in a living room, which, while useful and mostly ornamenta, are far from comfortable.

The illustration above gives three chairs of various types which may be used in the living room, or boudoir.

At the left is a Colonial wing chair, which will be found extremely comfortable and attractive in a living room.

In the centre is a boudoir chair covered in glazed chintz, which, of course, matches perfectly the hangings of the room.

At the right is a deep, comfortable arm chair, with an extra stool upholstered to match the chair. Where one hasn't room for a chaise lounge, this will be found practical and useful, as the stool being of the same heighth as the chair can be utilized in an emergency as a bench.

Mohair, velour, tapestry or cretonne may be selected as coverings, but no matter what the covering, be sure the shape is comfy. And, too, take care that you don't have a heterogeneous collection of colors. Make everything conform to the general scheme—and you will be blessed by your family and friends for the comfort of your home.

HER OWN WAY

by A GIRL of TODAY

DESPAIR

"Of course I know now, Julie," said Mamie, somewhat hysterically, "that both these notes were very 'high-hat,' but I did not know as much about the life of 'a poor woiking goil' as I do now.

"Sometimes I think that it is all the bunk to try to keep straight.

"Here I am all broken up because tonight at the restaurant I saw Buddy Tremaine, well dressed among charming people, eating the most expensive viands on the menu.

"I thought to myself, if I had not been so grand and virtuous, I might have been for the last two years in all places where Buddy Tremaine could be found. I could be reveling in love and luxury.

"Beside all that I might be almost ready for grand opera instead of without hope of ever taking another voice lesson."

Mamie could not speak for paroxysms of sobs.

I let her cry for a while and then she raised her tear-stained face to me and said:

"Julia, do you think it's worth it? Up to date I've not found any great reward in being strictly virtuous."

I, Julia Dean, sat there stunned. For the first time in my life I realized the temptations a girl had to face. I was almost sure I would not have come through Mamie's unscathed.

Poor, poor Mamie!

I truly wondered if she were not right when she said that she had made a great sacrifice and had not even got out of it the satisfaction of feeling that she had made herself a martyr to a particularly good cause.

"What am I now, Julie?" she asked despairingly.

"I'm just a hat-girl in the Beaux Arts Restaurant in Chicago. Who cares what I am or who I am? Who cares, beside myself, whether I am virtuous or not? I will probably hold this position until I grow old and ugly and then what is there for me for the rest of my life?

"Every night I see women come into the restaurant, eat the finest food, laughing and seemingly happy. They are covered with jewels, and the men and yet I know in my heart that these women are not what the world calls 'good.'

"I'm getting sick of that word 'good.' I am sure if I had not run away from New York and come out here to Chicago, I could have held Buddy Tremaine's love and some day I could have given to the world a glorious voice and added to the pleasure of thousands of music lovers."

(Copyright, 1926, NEA Service, Inc.)

TOMORROW: An Offer of Hope.

STOMACH GAS

Don't waste time taking pills or tablets for gas on the stomach when simple buckthorn bark, magnesium sulp, c.p. glycerine, etc., as mixed in Adlerika removes gas in TEN minutes. Often brings out a surprising amount of waste matter you never thought was in your system. No matter what you have tried for constipation or allied stomach trouble Adlerika is so wonderful in it's QUICK action that you will be astonished. Stops that full, bloated feeling. Don't waste time any longer but let Adlerika give your bowels a REAL cleansing and make your stomach feel fine! McDermid & Jury and E. I Payne, Druggists.

The Woman's Day

Written by a Woman for Women.

Touching brightly on woman's every major interest in life from books and babies to politics and psycho analysis.

(By Allene Sumner)

LET HER HANG!

Once upon a time when knighthood was in flower, the Queen of Spain fell from her horse and hung by one foot in the stirrup, with her prancing steed ready to bolt for the open spaces any moment. And there she had to hang, in the presence of her entire retinue, because the job of assisting the queen on or off her horse was that of the Grand Equerry, and he was away in the fields. But an innocent yokel, who wotted not the divinity that doth hedge a queen, ran to the assistance of the lady. For his temerity in breaking the laws of court he was banished.

RINGS THEN AND NOW!

In olden times a betrothed couple broke pieces of raw gold or silver, each keeping half, as symbol of their troth.

This year's wedding rings feature platinum circlets set with square-cut diamonds. Engagement rings continue to use platinum, and the stones are set high.

HAT STYLES

A famous architect once wrote a ponderous tome upon the relation of a nation's hats and a nation's homes. He pointed out that the very word "hat" evolved from the word "hut" which they first resembled. The Hawaiian hat is like Hawaii's grass huts. The turbans of Eastern church dignitaries like the mosque domes of the east.

And by the same token, the compact, tiny, close-fitting little turbans of America, 1926, are modeled after the compact efficiency suites with every jot and tittle of space considered and conserved!

YOU MUST READ IT!

If you're a parent, what do you know about your own child? I am about to quote from a book which is not on the spring book list. Not a new book, but one of the very best books in years—Christopher Morley's "Thunder on the Left."

This book abounds with the usual parent who, when confronted by his child's questing for knowledge, says, "You keep still and eat your beans." George is the husband of the female parent who is prone to chant the bean-and-keep-still ukase.

"One evening he passed gently by the children's door about midnight and heard a quiet little cough. Janet was awake. That small sound suddenly, appallingly, reminded him that these poor creatures too were human. She must be lying there, thinking. What does a child think, alone at night? He went in, in the darkness, put his arms round the surprised child, and whispered encouragements to her."

YOUR MONTH?

April's flower is the daisy. It signifies innocence. April's gem is the diamond. It signified another good man gone wrong, and the luck one clever girl has had—mebbe!

LESS OPTIMISM ABOUT MOROCCO

Believd Natives Will Insist on Independence For Riff.

SCENE SHIFTED.

PARIS, April 15 — (Canadian Press).—Latest reports from Morocco have cast somewhat of a shadow over the optimism which has prevailed concerning the coming peace negotiations at Oudjda.

It was strongly insisted in quarters closely in touch with native Moroccan sources that the delegates of the tribesmen will represent Abd el Krim as the "Pretender," and that they will insist on Riffian independence. In official circles, however, it was maintained that the tribes will be represented independently of Krim.

The scene of action in the peace negotiations will shift for a couple of days to Madrid, where Henri Ponsot, one of the French delegates, will confer with the Spanish authorities before going to Oudjda. It is affirmed in political circles that the French delegates have been instructed to obtain peace if possible on any terms that Spain will agree to.

She Could Never Do The Things Other Girls Did

Miss I. J. Ross, Scollard, Alta., writes:—"I am only twenty years old, but have suffered from heart palpitation and nerve trouble for several years.

I could never do the things other girls did, that is, in the line of sports, skating, etc., and could never depend on myself at work.

About six months ago I began taking

and am just twice the girl I was, and can enjoy everything in general life so much more. I am very grateful for what your Pills have done for me."

Put up only by The T. Milburn Co., Limited, Toronto, Ont.

PULLMAN DERAILED.

Five Leave Track Just as as Express Pulls Into Station.

ALLENTOWN, Pa., April 15. — Canadian Press. — Five Pullman cars of the Chicago-Toronto express, a Lehigh Valley train, were derailed here last night, but all the passengers were reported to have escaped injury.

The accident happened within 200 yards of the station, when the train was moving slowly.

SENATE ADJOURNS.

Will Meet Again on May 4 —No Legislation Ready.

OTTAWA, April 15 (Canadian Press).—The Senate will adjourn today until May 4. Senator Raoul Dandurand, Government leader, in giving notice of adjournment, expressed the belief that there would be no legislation from the Commons until May 4. He hoped, however, the Senate would receive legislation on that date, as he felt a desire that Parliament should prorogue before July 1.

Our antagonist is our helper. —Burke.

SAVE YOUR TEETH

Prepared by the Oral Hygiene Committee of Canada, with which the Peterborough Dental Society is Collaborating.

DENTAL HEALTH PILLARS

'Sugar and spice and everything nice' may be what little girls are made of, but certainly such a diet would never build strong, healthy little girls and boys.

With the child properly started on the road to health, through the mother's careful dietary habits, there must be no slackening in this regard, if it is to continue safely along the way.

Proper diet from the nursing period up through adolescence has much to do with teeth and health. It is not that nutrition plays the chief role in the formation of healthy tooth tissues or in their early degeneration and decay. But hand in hand with this must go the maintenance of cleanliness through training the child in the best and most thorough mouth hygiene.

The notion that the deciduous teeth being replaced by successors can therefore be allowed to go without the care necessary to keep them sound and comfortable is most mischievous. Too early loss of these little teeth from any cause, leads to disturbances of the permanent dentition with consequent general disorders.

It would be better for the young child not to know the taste of sweets too soon, thereby avoiding their craving at this early age when they may be harmful both to the teeth and body health. Plain wholesome foods should be the rule including plenty of milk which, because it is both rich in nutrient qualities and easily assimilated, is the perfect food for the young child.

Parents should be reminded too, that the child should be brought to the dentist at about three years of age and thereafter at stated intervals. Preferably the first visit should be made before there are any cavities in order to establish the confidence of the young child in these services. Much of the dread of dental treatment, with its consequent neglect of mouth conditions among adults has arisen through recollections of a painful first visit during the tender years.

It may be further noted that the susceptibility to tooth decay is greatest in youth, most cavities appearing before the twenty-fifth year, and that the period of adolescence and between the twelfth and sixteenth years, marks the high-water mark of dental decay—due to the rapid physical changes demanding an increased calcium supply present in the diet.

Diet, mouth hygiene and systematic dental examinations are the three pillars of dental health.

COLLEGIATE INSTITUTE EXAMS.

EASTER EXAMINATION RESULTS

Upper School

	%	Papers.
William Yelland	86	10
Harry McFadden	81	6
Helen Stuart	76	9
James Wilson	73	8
Melville Fusee	73	7
Russel Rosborough	72	8
Adam Sands	69	6
Edythe Cottrell	68	9
Dorothy Moir	67	9
Ruth Abramson	67	9
Florence Walton	67	8
Margaret Denne	64	9
Anna Franks	64	9
Muriel Benson	64	8
Annie Lawrence	63	8
Jack Amys	63	8
Anne Heideman	63	7
Vera Wagar	60	7
William Rome	69	9
Isabel Sutton	57	10
Jack Adair	56	10
Helen Throop	56	7
Jean McIntyre	55	10
Clarence Jackson	53	8
Walter Rye	51	8
Charles Cowling	51	7
Walter Sutton	50	7
Edith Killaly	49	7
Alden Bookhout	48	7
Lawrence Killaly	46	5
Lottie Leggett	40	8
Annie Amys	38	8
Winston Merrell	36	6
George Huffman	33	6

Senior Middle School—Form IV. A

Jacob Low	89%
Viola Stalker	71
Dorothy Hooey	70
Helen Roszel	69
Myrtle Green	69
Isabel Fry	68
Francis Ackerman	67
Margaret Hamilton	65
Eleanor Wilgar	64
Geraldine Lasher	63
Mildred Morphet	62
Ruby Theobald	62
Eleano. Sharpe	62
Harold Lang	60
Freda Allison	57
Marjorie Northey	55
Isabel Thompson	52
Gertrude Comstock	52
Myrtle Stephens	49
Arleigh McKone	47

Senior Middle School—Form IV. B

Alex Rorow	84%
Gordon Richardson	81
George Rishor	80
Stuart Hagerman	67
Delbert Gardiner	65
Howard Pammett	63
Robert Sturgeon	61
Harry Westbrook	67
Alex. Morrison	57
Arthur Robinson	54
Winter Ecobichon	52
John Hall	51
Milton Mesley	50
John Hutchison	47
Ronald Taylor	41
Charles Levine	36

Junior Middle School—Form IIIA.

Dorothy Bamforth	83%
Helen Burns	79
Jane Cathcart	73
Aileen Clarke	68
Jean Robinson	65
Lahring Parsons	64
Dorothy White	61
Jean Puttick	61
Ruth Cruikshank	59
Nan Parsons	59
Hilda Bell	58
Alda Bartlett	56
Kathleen McKnight	56
Lily Kay	56
Alma Trussler	55
Wilma Cummings	54
Elsa Wagar	53
Helen Ross	53
Nellie Boorman	53
Lorraine Middleton	50
Evelyn Miller	40
Jean Fraser	49
Dorothy Kelly	49
Eva Cameron	48
Marguerite Mason	48
Ivy Barrer	47
Margaret Macfarlane	42
Edna Stephens	38

Junior Middle School—Form IIIB.

Reginald Howden	85%
Keith Copping	74
Dick Martyn	73
Archie Deyell	72
Clayton Ruth	72
Douglas Gordon	71
Grant Palmer	69
James Gimblett	69
John Thompson	68
Russell Lewis	67
Eldon Braund	65
Robert Mackey	62
Neil Gemmell	61
Andrew Allan	61
Murray Hartley	60
Donald Lord	60
Lloyd Bath	59
Crawford Hall	59
Arnold Spencer	59
Ralph Adair	57
Joseph Rogow	57
Sidney Pammett	57
Newton Hamilton	51
Lyle Taylor	49
Donald Rathbone	49
Lionel Pomeroy	49
Richard Cowan	48
Ernest Braund	45
Stanley Elliott	43
Harry Doughty	38

Alkali in Shampoos Bad For the Hair

If you want to keep your hair looking its best, be careful what you wash it with. Do not use prepared shampoos or anything else that contains too much free alkali. This dries the scalp, makes the hair brittle, and ruins it.

CORINNE GRIFFITH Charming Film Star Secret of her beautiful hair

The best thing for steady use is Mulsified cocoanut oil shampoo, which is pure and greaseless, and is better than anything else you can use.

Two or three teaspoonfuls of Mulsified is sufficient to cleanse the hair and scalp thoroughly. Simply moisten the hair with water and rub it in. It makes an abundance of rich, creamy lather, which rinses out easily, removing every particle of dust, dirt, dandruff and excess oil. The hair dries quickly and evenly, and it leaves the scalp soft, and the hair fine and silky, bright, lustrous, fluffy, wavy and easy to manage.

You can get Mulsified cocoanut oil shampoo at any drug store. It is inexpensie, and a few ounces will supply every member of the family for months. Be sure your druggist gives you Mulsified. Beware of imitations. Look for the name Watkins on the package.

Some report elsewhere whatever is told them: the measure of fiction always increases and each fresh narrator adds something to what he has heard.—Ovid.

Have You Voted Yet?

This is a unique opportunity that is offered you. You are permitted to choose the comic strip that will be printed in The Examiner. To that extent you are being made editor.

Everybody knows everybody can't be a doctor, or clergyman, or electrical expert, but everybody thinks he could edit a paper better than the man who is doing it.

Show it!

The ballot will be found in another part of the paper. Get your vote in before Saturday.

FRECKLES

Get Rid of These Ugly Spots Safely and Surely and Have a Beautiful Complexion With

OTHINE

(DOUBLE STRENGTH)
MONEY BACK IF IT FAILS. SOLD BY DRUG AND DEPARTMENT STORES EVERYWHERE

Sinks & Drains

Comfort Lye cleans where your brush can't reach

Save plumber's bills and keep the sinks and drains sweet, clean, free-moving, by sprinkling a little Comfort Lye down the holes every day or so and washing it down with very little water. Let it stand a while, then flush with water. Comfort Lye dissolves accumulated grease and the hardest dirt. Many other uses.

Get a tin from your grocer today. Save the labels for valuable premiums.

Write for free illustrated premium catalogue.

COMFORT SOAP CO., TORONTO

The Original Flaked Lye

ADVENTURES of the TWINS

by OLIVE ROBERTS BARTON

NUMBER 14—THE TWINS IN THE BUTCHER SHOP

Nancy and Nick were so busy getting Mister Tingaling out of the sausage machine (into which he had fainted when the three Gazookumses jumped out of the window) that they never noticed the things the little rascals had left behind.

It was Mister Tingaling who saw them first.

The minute they lifted the little fairyman out of the sausage machine and stood him on his feet, he saw them.

"Oh look!" he cried, his eyes as round as his hat. "Looky there! Whoop—eee! Hurrah!"

There on the floor lay the big pocketbook, the rent-book and the lead pencil as nice as you please.

Nancy was the first to run and open the pocketbook.

"It's empty!" she cried. "The Gazookumses stole the money."

"Where's the butcher?" asked Nick looking around.

"Here," said a strangling voice up near the ceiling.

And as sure as I am writing on paper, there hung the real butcher on a hook like a piece of beef or pork.

"Oh, you poor thing!" cried Nancy. "Get the ladder, Nick."

Nick went to the cellar and got the ladder, and Nancy got a big sharp knife, and they got the butcher down.

But there wasn't enough left of his coat to make a patch-work quilt or a hooked rug.

"Won't you tell us your story?" asked Nick.

"Story!" shouted Mister Tingaling. "What is this anyway, a tea-party or rent-day, I'd like to know."

"Well, it's no tea-party, so it must be rent-day," said the poor butcher. "Is this your money? I took it from those bad little—little what did you call them?" said the butcher. "That's what they chased me for. Then they stole my long apron and cap. I never saw such awful creatures as those Zagookumses are."

"Gazookumses," corrected Nick.

"Gazookumses," corrected Nick.

"That's what I said—Kagoozumeses," said the butcher.

"No—Gazookmuses," said Nick.

"Didn't I say so? Sazookugses," declared the butcher.

"No, that's not right, either," said Nick. "It's Ga-zook-um-ses. There!"

"That's what I said all along," said the butcher. "Ga-ga-ga-say, what did you say their name was? Eh?"

"Oh, the idea!" said Nancy. "Let's be going."

"Yes, indeed. I should say so," remarked Mister Tingaling. "All this Gazookumsing when there's so much to be done! I want to thank you, my dear fellow, for your kindness in getting my money for me."

"There you go!" said the butcher, "calling me a dear fellow. Everybody thinks I am dear and I'm not. Beef is six shillings tuppence, and pork is two bits a pound. That's not dear."

They left the butcher still talking about the price of meat.

"Now let's see," said Mister Tingaling. "Where are we? And where did we leave off?"

"We were at the owl's house, when we started to chase the Gazook—" began Nick.

"Don't say it," said poor Mister Tingaling, sticking his fingers in his ears.

(To be continued.)

(Copyright, 1926, NEA Service, Inc.)

Write The Borden Co. Limited, Montreal for this helpful book showing how to prepare appetizing, nourishing dishes. Many new recipes. Especially valuable to mothers of under-nourished children or little ones who are hard to please at meal-times.

Dry Wood

UNDER COVER

Hard and soft. Cut and delivered. At moderate prices. Prompt delivery.

Also manufacture to order any style

INTERIOR TRIM, SASH AND DOORS, ETC.

CANADIAN ALADDIN CO.

Phone 952 Evenings 2080j

ORDER NOW

ANTHRACITE

STOVE

and

EGG

COAL

COKE

DOMESTIC COAL

THOS. A. REHILL CO.

210 Wolfe St. - Phone 245

Prompt Service

Our Specialty

Of 30,000,000 people in Poland, nearly 21,000 are farmers.

More than 4,000 miles of new highways are to be built in Spain.

A Pimply Face Is Unsightly

Miss C. C. M. Smart, South Battleford, Sask., writes:—"A while ago I was troubled with facial blemishes, especially pimples, and was really ashamed to go out with such a bad looking face.

I tried 2 or 3 different remedies, but they didn't help me any, so one day a friend, who had been troubled the same as I was, advised me to use

Burdock Blood Bitters

After I had taken two bottles there wasn't a pimple of any kind left on my face, and I now have a clear, smooth and velvety complexion."

Put up only by The T. Milburn Co., Limited, Toronto, Ont.

NATIONAL SYSTEM OF BANKS, ETC.

(Continued from page one.)

proaching the position where two or three banks would control the credits of the country. Certainly Canada was coming to a condition of highly centralized finance.

Federal authority should be the only power permitted to make or destroy money, yet today banks were in that position.

Mr. Woodsworth declared that there were some people who were of the belief that our gold standard gave permanency to the value of our money. He quoted, however, several authorities to the effect that the gold standard did not give permancy or stabilization to our currency.

In respect to his advocacy of a national banking system, Mr. Woodsworth urged that "Currency should be issued only by the Government." He believed also that "our post office savings banks should be developed and modernized and freed from red tape."

Provincial Banks

Provincial savings banks were being operated successfully in Ontario and Manitoba.

"These provincial savings banks, said Mr. Woodsworth, should be given "full banking privileges.' He was of the opinion that the Federal Finance Act should be amended, so as to provide larger facilities for co-operative credit. Such a system would enable producers' organizations to secure advances on security similar to that accepted by the banks.

Mr. Woodsworth said he would like to see the establishment of a central bank board along the lines of the Federal Reserve Board of the United States. This board would be responsible for the issuance of currency and would control discounts. He favored taking away the right to issue money from any but the Government. There was no reason why the issuance of notes of the higher denominations should be left to private banks.

Other countries were moving along the lines suggested by him, and doing so successfully, Mr. Woodsworth said. There seemed no reason why Canada should not also advance. He appreciated the fact that the matter was too big a one to be disposed of in a brief discussion. He hoped, however, that the Minister of Finance would agree to having the resolution referred to the committee on banking and commerce, where it could be thoroughly threshed out.

Progressive Support

H. E. Spencer (Progressive, Battle River) supported the resolution. He said that the subject of a national bank was becoming more TWO—National System .... widely discussed all the time.

Banks represented perhaps the greatest power in the Dominion today. Not a man who was indebted to financial institutions could call himself free. Even the Government itself was to some extent in this position.

Hon. J. A. Robb, Minister of Finance, said that Canada had, in effect, a national banking system which adequately met the requirements of the country. Canada was on a gold basis and the money of the Dominion was as good as any country in the world.

Mr. Robb quoted from evidence given before the banking and commerce committee of the House of Commons in 1923 and 1924, approving of the Canadian system of banking. Banks in Canada today were "in pretty good shape," and were giving much less worry to the Minister of Finance and to the Government than they did in 1921, 1922, 1923. The minister accepted the suggestion that the resolution be referred to the banking and commerce committee, but he accepted it with one reservation—that the members of the committee should not summon any pay the travelling expenses of men who knew nothing about banking.

Hon. R. J. Manion

Hon. R. J. Manion (Conservative, Fort William) said that at the basis of all resolutions of this kind was the suggestion that the ordinary banking facilities were not adequate for the needs of the country. One of the curses in the Dominion had been the giving of to much credit. This was done during the real estate boom, which when it broke, had carried considerable injury to the West.

Dr. Manion said he opposed the nationalization of our banks. The function of the Government was to govern and not trade in money. While he had no objection to the banking and commerce committee dealing with the matter, as suggested by Mr. Robb, he was strongly in opposition of incurring expense in again investigating this question.

There was sufficient nationalization at the present time. "If you go on nationalizing things, you will take away the personal incentive and initiative necessary to build up the country and also paralyze private enterprise," he said. The nationalization of banks might also leave the way open to political favoritism.

Railway "Deadheads."

Dr. Manion remarked that he had observed the number of "deadheads" travelling on the Government railway.

Hon. C. A. Dunning, Minister of Railways and Canals, enquired if the persons referred to were travelling with transportation issued contrary to the law.

Dr. Manion retorted that this phase was a matter for the Minister of Railways and Canals. He had no doubt that the minister in view of the "thoroughness and thrift that was shown in that famous Saskatchewan political machine of his" would be able to clean up anything.

Mr. Dunning thought that any suggestion that the law was not being complied with in respect to transportation issued, should be treated in a more definite way.

Dr. Manion said he objected to any further government ownership or management than obtained at the present time.

Control of Business

E. J. Garland (Progressive, Bow River) said that it was not fair that the contraction or expansion of business in any community should be controlled in Toronto or Montreal by men who used the power of the banks for private gain. It could not be denied, he thought, that all credit in Canada was controlled in these two cities. The people of the Maritime Provinces like the people of Western Canada, was "long distance tenants of the banks of Central Canada."

Mr. Garland was not prepared to recommend the adoption of any particular system of national banks. He could not help realizing that the Federal Reserve Bank of the United States was a bankers' organization, nevertheless. It might be some time before any drastic change in the Canadian banking system could be effected. But the necessity for a change existed nevertheless. He insisted that the bankers of the East did as they pleased with all financial matters in Canada. They ignored the provision in the Bank Act which limits legitimate interest on loans to 7 per cent because, said Mr. Garland, there was no penalty for infraction.

Development Delayed

It was all very well for the bankers of Toronto to control the credit of the farmers of Ontario, he said in answer to a question, but he thought it ridiculous that the problems and requirements of Western farmers, separated by "untold miles of rocks and Christmas trees," from the bankers of Toronto should be under their thumb. Mr. Garland expressed the conviction that the development of Alberta's natural resources had been held up because of this state of affairs, and because the development of Eastern Canada had been made a prior consideration by the bankers of the East.

C. H. Cahan (Conservative, St. Lawrence—St. George), in a five minute speech before the House rose at six o'clock, declared that there was no strong reason why the resolution should go to the banking and commerce committee. He referred to the "wild and irrelevant proposals which we had heard," and also to the "incomplete statements and erroneous ideas which had marked the speeches during the afternoon.

The Federal reserve system of the United States was no more a national banking system than the Canadian system of today. Its entire banking capital was provided by private banks, and the Federal Reserve Board was merely supervisory. Mr. Cahan adjourned the debate.

Cuticura Heals Eczema on Head Arms and Legs

"When baby was two months old a slight touch of eczema broke out on her head, face, arms and legs. It turned to weeping eczema and formed blisters, which broke and the eruptions scaled over. It was very itchy causing loss of sleep and she was very irritable. Her face was disfigured. The trouble lasted eighteen months.

"I tried different remedies but with no results. I began using Cuticura Soap and Ointment and in about six weeks I could see an improvement. I continued the treatment and after using for several months she was healed." (Signed) Mrs. F. Angerman, 9425-122nd Ave., Edmonton, Alberta, Nov. 3, 1925.

These fragrant emollients are all you need for all toilet purposes. Soap to cleanse and purify, Ointment to soothe and heal, Talcum to powder and sweeten.

Sample Each Free by Mail. Address 'Canadian Depot: "Outicura, Ltd., Montreal." Price, Soap 25c. Ointment 25 and 50c. Talcum 25c. Cuticura Shaving Stick 25c.

DID YOU EVER STOP TO THINK?

By Edson R. Waite, Secretary, Shawnee, Okla., Board of Commerce.

Carl C. Magee, Editor of The Albuquerque, New Mexico State Tribune, says:

THAT selling ourselves, or our product, to our community is the chief business of everybody.

THAT the pat of baby fingers on a mother's breast is the instinctive effort of the child to bind its mother tighter to it—to sell itself to her.

THAT lovers try by every unconscious art of salesmanship to sell themselves to those they love.

THAT the doctor, lawyer or dentist finds selling his personality and his ability to the public to be his great problem.

THAT the teacher tries to sell his ideals of character and achievement to his pupils.

THAT the preacher tries to sell to the public the merits of the salvation he offers.

THAT salesmanship is life's great art.

THAT the underlying secret of it all is to have something to sell which is worth selling. If the public is cheated, life becomes a fraud; if value received is given, living is worth while.

THAT selling yourself the right ideals of life is your one big personal task. Otherwise you defraud yourself and finally find that life has cheated you of all permanent satisfactions.

You had better Learn More about Honest Salesmanship.

(Copyright, 1926.)

"OH why can't my hair stay as young as I do," the prematurely gray woman often says—with sorrow. Wishing can't ever bring back its former loveliness or her fleeting youthfulness—but Brownatone can. This harmless, vegetable solution that tints gray, faded or bleached hair any shade, is so simple to use that you can apply it yourself. The effect is instant—lasting. Only new hair growth demands further applications. Two colors, shading from lightest blonde to black—50c and $1.50 at drug and toilet counters. A trial bottle will be sent for 10c. The Kenton Pharmacal Co. 1516 Stearns Bldg. Windsor, Ont.

GUARANTEED HARMLESS

BROWNATONE

TINTS GRAY HAIR ANY SHADE

PILE SUFFERERS

Can You Answer These Questions?

Do you know why ointments do not give you quick and lasting relief?

Why cutting and operations fail?

oD you know the cause of piles is internal?

That there is a stagnation of blood in the lower bowel?

Do you know that there is a harmless internal remedy discovered by Dr. Leonhardt and known as HEM-ROID, now by McDermid & Jury and druggists everywhere, that is guaranteed?

HEM-ROID banishes piles by removing the cause, by freing blood circulation in the lower bowel. This simple home treatment has an almost unbelievable record for sure, safe and lasting relief to thousands of pile sick sufferers, and saves the needless pain and expense of an operation. Don't delay. Try HEM-ROID today. It will do the same for you.

FOUR SENTENCED.

Life Terms For Members of "Cake Eater" Hold-up Gang.

NEW YORK, April 14.—(Canadian Press.)— Richard Daunt and Fred Kellerman, aged 17, James Green, 18, and Gustave Fischer, 20, members of the youthful hold-up gang, known as the "Cake Eaters" were yesterday sentenced to life imprisonment after pleading guilty to second degree murder.

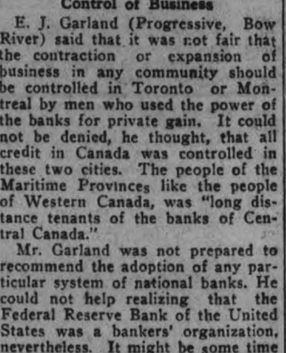

Tomorrow's HOROSCOPE

By Genevieve Kemble.

FRIDAY, APRIL 16.

A particularly active and important day is the prognostication based on the leading aspects of the moon to powerful planets for enterprise and large undertakings. Under the trine of Mars there may be a desire to plunge. With Jupiter the planet of finance and great ambitions, similarly aspected, there is encouragement for following the inclination. These potent sidereal forces are fortified by another urge to new ventures in the sextile of Luna to Neptune.

Those whose birthday it is are encouraged to a year of great endeavor toward the goal of their ambitions, and may be imbued with the spirit of enterprise to push for them. New projects are favored as a means to this end. A child born on this day should be enterprising, resourceful, ambitious, free and generous. It should rise to high position in life.

SOLUTION OF YESTERDAY'S CROSSWORD PUZZLE

HON. E. C. DRURY

(Continued from page one.)

Hon. W. E. Raney. "We recognize his leadership and ability and we assure both him and his parliamentary following of our continued and hearty support."

Mr. Raney is in Washington investigating the Volstead act.

Mr. Drury said that Toronto was "cut up" into electoral districts for the purpose of representation in the Ontario legislature, and that the chief aim in such "cutting up" was to give the wet foreign element in each district preponderance over the drys.

He charged in Toronto "a gerrymander within a gerrymander." He declared that the smaller ridings in the province were curtailed while the Toronto ridings were needlessly enlarged. Fifteen members was too big a bloc for a capital city which was quite capable of having its needs looked after.

Mr. Drury insisted that the stand of the Progressive party must be that the will of the people must prevail in the liquor question and every other question.

In cutting up Toronto for representation "the dice were loaded," he said.

Mr. Drury criticized Premier Ferguson on his handling of three portfolios — the first time such a thing had ever been done, he said.

As for wet and dry municipalities under local option, he pointed out that no one ever came from a wet municipality and got roaring sober in a dry municipality.

There was a menace to all Ontario in any big city being a wet centre in a dry province.

Will of the People.

"Prohibition in accordance with the expressed will of the people" was the wording of the liquor resolution placed before the convention.

Dr. Coyne declared he was getting fed up with camouflage. "I haven't any use for a crawfish," he said. "Put this thing out in the open. Why not put the spikes in the front of it. Show the people we're against booze absolutely. You know where the government stands—on two legs, one wet and the other dry. Sinclair tried to lead his men to water and half of them went to drink. Let's not be equivocal. Come right out and say we're absolutely against liquor and if we lose our fight we'll lose honorably."

"There's never been any crawfishing here and there's not going to be," countered Mr. Halbert.

That brought ex-Premier Drury to his feet. He asked Halbert to take his chair—he wanted to say something.

No Place For a "Wet."

"I always took a drink and I hope I always will," cut in Col. Barrett of Kingston. "It looks as if this is no place for a wet man. I think we'll lose a lot of support if we go in absolutely for prohibition."

Dr. Coyne countered that if there wasn't a dry resolution he wasn't going to remain in the party.

Then Mr. Drury took the floor. "What is the sense of elections if a man can not say what he stands or before he is elected?" he said. "You'd have a dictatorship like Mussolini—a multiple dictatorship."

He thought he had the right to educate the people to prohibition. If Major Barrett wanted to educate them otherwise he had the same right. But if the majority of the people were in favor of prohibition no one had the right to gainsay them, and with prohibition merged in the larger question of making the will of the people prevail, he thought he and Major Barrett could draw together on that.

The present premier's preaching of British parliamentary practice was more or less bunk. The liquor question should be determined by direct vote of the people.

GARAGE BURNED

Cobourg Lady's Property is Destroyed By Fire.

COBOURG, April 15—Fire, which was of unknown origin destroyed a garage at the rear of Mrs. W. R. Thompson's residence, Havelock street, one night recently. A car, that was in the garage, was burned, and some hens that were in an adjoining building were suffocated by the smoke.

JOHN D., JR., SHUNS GOLF, NEVER SEES BALL GAME.

PITTSBURGH, April 15.—John D. Rockefeller, Jr., does not understand baseball and does not play golf.

Mr. Rockefeller, here in the interests of the Phi Betta Kappa $1,000,000 endowment fund, said he knew "nothing of baseball" because "I never go to the games." Horseback riding and squash tennis furnish his chief diversions, he said.

NORHAM BALL TEAM

Club is Organized to Enter Teams in Baseball League.

NORHAM, April 15.—At a well attended meeting held in the church hall on Monday evening a baseball organization was effected for Norham with the following as officers: Manager, C. Hiram Curtis; secretary and treasurer, Arthur Meneilley; captain, Ray Campbell; ground committee, Roy Peterson, John Bound and Douglas Knight. Ray Campbell and Harry Wilson were appointed to collect funds. C. H. Curtis and Arthur Meneilley with Martin Peterson as alternate were appointed to attend a meeting of the league teams to be held in Wark-

Scour pots and pans with Snowflake

It Removes Grease

3 Places for Snowflake Kitchen, Bathroom, Laundry

FIVE YEARS FOR STEALING DRESSES

Man Sentenced in Toronto Court For Express Theft.

TORONTO, April 15. (Canadian Press). — Convicted of theft of dresses from the Dominion Express Company, Louis Gentle was sentenced to five years in Portsmouth Penitentiary by Judge Coatsworth in session.

A gentleman should always precede his lady friend through the windshield.

The difference between some people's singing and having a fit is they can't help having fits.

BUCK UP!

Buck up, old top! Things can't be as bad as likely yer thinkin' they are. Listen, now stop—think of times you've had, much better than bad times, by far.

Hold up yer head! Sail onward again, and give ol' man sorrow a blow. Knock 'em all dead—a man among men. The fighter can get there, ya know.

Gonna give in? Well, say, where's yer grit? Why, shucks, anybody can slip. How kin ya win, when willin' to quit. Let the ol' ambition rip!

Things may look tough. Life's often that way, but maybe it's only a test. Pluggin' that's rough, will turn into play fer men who can hang on with zest.

Take the upset, with kind of a smile, but don't get yerself in a mess. Here's what I'll bet—real work, after while, will show ya the way to success.

RED ROSE "is good COFFEE"

THE EXAMINER CROSSWORD PUZZLE

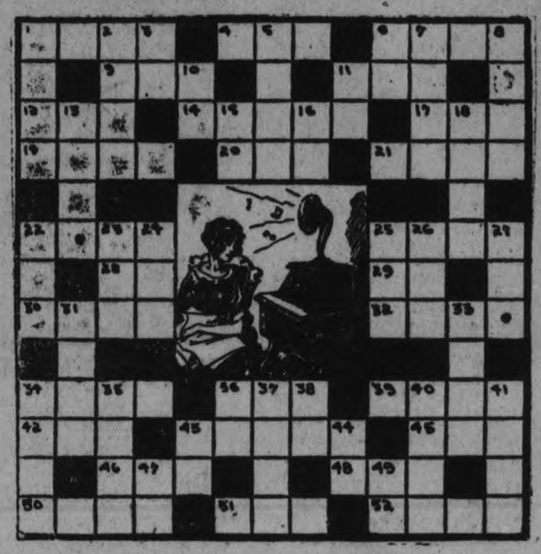

HORIZONTAL

1. Radio station, American Tel. & Tel. Co., New York City.
4. Radio station, Detroit News, Detroit, Mich.
6. Radio station, La Presse Publishing Co., Montreal, Canada.
9. To knock.
11. To bow.
12. Portion of a circle.
14. Flies.
17. Radio station, Marion Mulrony Honolulu, Hawaii.
19. Radio station, A. H. Grebe & Co., Richmond Hill, N.Y.
20. Radio station, General Electric, Denver, Colo.
21. Radio station, American Radio & Research Corp., Medford Hillside, Mass.
22. Radio station, Beloit College, Beloit, Wis.
25. Radio station, Emmanuel Missionary College, Berrien Springs, Mich.
28. Exclamation of inquiry.
29. Sixth note in scale.
30. Radio station, Reo Motor Car Co., Lansing, Mich.
32. Radio station, Fall River Daily Herald, Fall River, Mass.
34. Radio station, Missionary Society of St. Paul the Apostle, New York City.
36. Radio station, —— Radio Shop, Oklahoma City, Okla.
39. Radio station, Wentworth Radio Supply Co., Hamilton, Ont., Canada
42. Radio station, Westinghouse elec., Chicago, Ill.
43. Allots.
45. Moor.
46. Some.
48. Radio station, Radio Shop of Newark, N.J.
50. Indian closely related to the Ojibwas.
51. Radio station, Oakland, Calif.
52. Radio station, Hotel McAlpin, New York City.

VERTICAL

1. Radio station, Woodmen of the World, Omaha, Nebr.
2. Mischievous.
3. Fourth note in scale.
5. Radio station, Ohio State University, Columbus, O.
6. Company (abbrev.).
7. Radio station, Westinghouse electric, East Pittsburgh, Pa.
8. Radio station, International Bible Students Asso., Saskatoon, Saskatchewan, Canada.
10. Postcript (abbrev.).
11. Not sufficient funds (abbrev.).
13. Contest of speed.
15. All right.
16. Sun god.
18. Metric unit of weight.
22. Radio station, Tarrytown Research Laboratory, Tarrytown, N.Y.
23. Insect collecting honey.
24. Radio station, Bankers Life Co., Des Moines, Ia.
25. Radio station, Crosley Radio Corp., Cincinnati, O.
26. To devour.
27. Radio station, Mexico City, Republic of Mexico.
31. To depend or trust.
33. Plant from which a bitter drug is obtained.
34. Radio station, Kodel Radio, Corp., Cincinnati, O.
35. Radio station, Electric Park, Painfield, Ill.
36. You and I.
37. Radio station, American Radio Tel. Co., Seattle, Wash.
38. You.
40. Radio station, U. of North Dakota, Grand Forks, N. Dak.
41. Radio station, Canadian National Railways, Moncton, New Brunswick, Canada.
43. Possessive pronoun.
44. Point of compass half way between Asia and South Pole.
47. Point of compass half way between Europe and North Pole.
49. Point of compass half way between Asia and North Pole.

Breakfasts that "stand by" you through the day . . . wholesome, hot

Quick Quaker

cooks in 3 to 5 minutes. Only quick-cooking oats with the delicious Quaker Oats flavour.

Sealed Cartons Only

A20

TORONTO AND BALTIMORE WIN OPENING INTERNATIONAL GAMES

Only 3,500 Saw Leafs' Victory at Reading—16,000 at Newark.

JERSEY CITY WIN

READING, Pa., April 15 (Canadian Press).—Toronto defeated Reading, 8-2, in the opening International League game here yesterday. The smallest crowd in the history of opening baseball here attended, about 3,500 being in the stands. Erwin Brame, former Athletic pitcher, who started the game for Reading, was wild. Toronto scored five runs off him in the 4 1-3 innings he worked. The Leafs played smart ball in the field behind steady pitching by Walter Stewart, the club's leading southpaw twirler. Layne was especially good in left field, and Steve O'Neill gave Stewart splendid support behind the bat. Howley's team showed a good attack and made the most of their opportunities. Reading used three pitchers, Brame, Brown and Young, in that order. The last named looked the best. He had a fast-breaking curve ball. Hubbell or Carroll will pitch to-day's game for Toronto.

The weather turned out fine and warm after threatening rain early in the afternoon. Score:

Toronto	11014100	0—8	11 0
Reading	01000100	0—2	10 4

Stewart and O'Neill; Brame, Brown, Young and Lyons.

Baltimore 7, Rochester 5.

BALTIMORE, April 15 (Canadian Press).—Baltimore's champion Orioles got off to a winning start in the 1926 International League race here yesterday by trouncing Rochester, 7 to 5, before 7,000 fans. Governor Ritchie tossed out the first ball. Score:

Rochester	20020001	0—5	11 3
Baltimore	23200000	x—7	8 2

Horne and Devine; Earnshaw and McKee.

Newark 7, Buffalo 6.

NEWARK, N.J., April 15 (Canadian Press).—Pounding Proffitt's offerings to gain an early lead, Newark opened the International League season with a 7-6 victory over Buffalo before 16,000 here yesterday. Buffalo also used Keefe and Brice to stem the tide and evened the score with a four-run rally in the fifth, but Newark backed Mamaux well in the pinches and sulled through by bunching hits in the seventh for the winning margin. Score:

Buffalo	00014100	0—6	10 1
Newark	02301010	x—7	13 1

Proffitt, Keefe, Brice and Lake; Mamaux and McCarty.

Jersey City 5, Syracuse 4.

JERSEY CITY, April 15 (Canadian Press).—The Jersey City Skeeters opened the season yesterday with a 5-4 victory over Syracuse. Syracuse stung Guy Cantrell for four runs in the third frame, but the Skeeters came back with three in the fifth to sew up the game. Score:

Syracuse	00400000	0—4	8 2
Jersey City	00203000	x—5	8 1

Frankhouse, Miller, Barnes and Morrow; Cantrell and Freitag.

Miss Collett To Try Again For Golf Title Of Britain

PROVIDENCE, R.I., April 15 (Associated Press).—A second invasion of Great Britain in quest of the women's golf championship will be made by Miss Glenna Collett, national women's golf champion, who will compete in the women's open at Haelech, Wales, on May 10. Miss Collett's entry has just been made and she will carry the colors of the Rhode Island Country Club. She probably will sail from New York next Saturday and will be accompanied by three other noted American women golfers. Miss Mae O'Gorman of this city will act as chaperone, and may also enter the tournament. The others will include Miss Mary K. Browne, Jeannett Kenney of Cleveland and Rosamond Sherwood of New York.

"The Trail that leads to London"

London, the hub of world commerce. London, the mirror of world events. Follow the Canadian Pacific four-day trail that leads to London. The magnificent Empresses and the comfortable mono-class (one class) cabin ships make the passage one continuous delight. Further information from local steamship agents

J. E. PARKER
General Agent,
Ocean Traffic,
C.P.R. Building,
Toronto

CANADIAN PACIFIC

French Bicycle Team Wins Six-Day Grind In Berlin

BERLIN, April 15.—(Canadian Press).—The French team captured the German six-day bicycle race, which ended here last night.

Sergent and Louet, of France, were the winners with 481 points and 2,271 miles. The United States team, Breckman-Eaton, one lap behind, were in second place, having scored 468 points.

Gottfried-Junge, the German combination, came in third with 398 points, and Linari and Ginda, Italians, came home fourth with 380 points.

CHAMPIONS PAY TRIBUTE TO CAT

Manager of Calgary Canadians Says It Brought Luck.

CAPTURED AFTER

WINNIPEG, Man., April 15.—(Canadian Press).—Is there such a thing as an omen of good luck or a "jinx?" Eddie Poulin, manager of the Calgary Canadians, 1926 junior hockey champions of Canada, believes in both. The victory of his proteges after losing the first game of the title series to Kingston, he attributes in no small measure to the influence of a playful black cat.

This particular dusky feline, which had worked up a purring acquaintance with the Calgary boys, suddenly disappeared before the first game of the dominion finals. The Canadians lost the game. In trying to discover how it happened, Poulin thought of the cat.

After searching all through the Amphitheatre rink, Poulin discovered Tony Rettinger, guardian of the arena, fondling the renegade pet in his office. It developed that the pussy was a pedigreed specimen and Rettinger turned a deaf ear to the pleas of Poulin that the cat be given to him.

The Calgary manager departed but returned a few minutes later with the ultimatum that Canadians refused to take the ice again without the cat. Rettinger finally capitulated and Poulin proudly returned back to the Canadian dressing room with the much-prized cat.

This according to Poulin, instilled the Calgary team with confidence and the Broncho Busters went out and captured the next two games, and the championship.

So enthused was the entire Calgary team that the boys prevailed upon Rettinger to sell them the lucky mascot.

"Nothing doin'," the latter retorted, and the wrangle continued until a few minutes before the Canadians were ready to entrain for home.

It was decided to flip a coin to decide the ownership of the cat. Up went a half dollar silver coin. There was a scramble. Tony watched the coin turn over in the air. "Heads," he yelled. The coin finally hit the ground—but Tony was alone. The Canadians had gone. So had the cat.

"I knew that Caigary bunch was a smooth-working gang," mused Tony. "However, we're not broke yet," he laughed as he pocketed the half dollar.

OLD COUNTRY SOCCER

LONDON, April 15 (Canadian Press Cable).—English football results yesterday were:

First Division.

Newcastle U. 4, Manchester U. 1.

Third Division (Southern).

Exeter City 1, Northampton 0.

Third Division (Northern).

Accrington Stanley 2, Doncaster Rangers 3.

Rugby League (Northern Union).

St. Helen's Recreation 20, Broughton Rangers 13.
Huddersfield 34, Bramley 8.
Batley 8, Swinton 10.
Warrington 40, Heighley 5.

HELPFUL HINTS BY GOLFING STARS

By Special Arrangement With Colliers' Magazine.

TED RAY—DISTANCE WITH IRON CLUBS

Whilst it is erroneous to press when using the iron club, it is advisable to let the club go well through without too much hindrance and check, as checking will have the effect of shortening your distance. In the up-swing the right leg should be steady, while the left ought to move inward a trifle.

In the down-swing I generally contrive to make the club-head meet the ball just before the club has reached its lowest point, so that the effect is that the club, more or less, swoops down on the ball, though, at the same time, I always endeavor to get a certain amount of pith into the stroke. Once the ball has flown away from the iron, the left leg should bear your weight.

If you are confronted by a bunker, there is no necessity to make your ball, in a measure, emulate an aeroplane, and here I would suggest taking the stance rather in front of the ball, or by a more acute swing.

Occasionally an iron club will be found useful in the playing of the tee shot, and personally I believe in the use of a very small sand tee.

(Copyright, 1925.)

STANDING OF LEAGUES.

INTERNATIONAL LEAGUE.

	Won	Lost	P.C.
Toronto	1	0	1000
Baltimore	1	0	1000
Newark	1	0	1000
Jersey City	1	0	1000
Rochester	0	1	.000
Reading	0	1	.000
Syracuse	0	1	.000
Buffalo	0	1	.000

NATIONAL LEAGUE

	Won	Lost.	P.C.
Philadelphia	2	0	1000
Pittsburgh	1	1	.500
New York	1	1	.500
Brooklyn	1	1	.500
Chicago	1	1	.500
St. Louis	1	1	.500
Cincinnati	1	1	.500
Boston	0	2	.000

AMERICAN LEAGUE

	Won	Lost.	P.C.
Washington	2	0	1000
Chicago	1	0	1000
Cleveland	1	0	1000
New York	1	1	.500
Boston	1	1	.500
Detroit	0	1	.000
St. Louis	0	1	.000
Philadelphia	0	2	.000

Postponed Games.

St. Louis at Chicago, cold weather
Cleveland at Detroit, cold weather

HOCKEY STARS SCATTERED FAR

Blake Watson, in Vienna, Has Honor of Being the Farthest Away.

LEADS VIENNA TEAM

WINNIPEG, Man., April 15.—(Canadian Press).—Hockey material developed in Winnipeg has gone far afield to bolster up amateur and professional teams in many parts of the dominion and the United States, but to Blake Watson, member of the Tiger-Falcon seniors last year, goes the honor of being probably the most distant emissary of Canada's national winter pastime.

Taking a post graduate course in medicine at the University of Vienna, Watson has so enthused other students at the Vienna institution of learning that hockey has become a popular sport in the old Austrian capital.

According to a copy received of a sporting journal published in Vienna, Watson is heralded as the best player ever seen in action in those parts. He has mustered the best skaters attending the university and taught them the rudiments of stickhandling, combination play and has trained the team into a smooth-working machine.

Since Watson joined the Vienna hockey club, the students have not lost a game against the teams from Berlin, Munich, Czecho-Slovakia and Switzerland, the journal states.

Blake is credited with a high goal average in the inter-sectional series and as a result of his prowess, has been offered contracts to play exhibition games in several European cities.

In Germany, Watson was presented with a silver cup by the Berlin sportsmen in commemoration of his brilliant performances before crowds there.

Watson was a member of the Varsity junior hockey champions of 1923 was regarded as one of the most promising players ever developed in a city otherwise proud of its ho graduates.

CELTICS CHAMPIONS

Victory Over Greenock Decides Title.

GLASGOW, April 15.—(Canadian Press Cable).—Championship of the First Division of the Scottish Soccer League passed yesterday from the Rangers to the Celtic, when the latter defeated Greenock Morton at Celtic Park by three goals to one. The victory thus gave the Celtic an aggregate pointage of 54, two more than Airdrie can possibly get even if they should win their two remaining games. Rangers were champions for 1924-1925.

In a Second Division game Albion Rovers played Third Lanark to a scoreless draw.

"All The Comforts of Home" can be enjoyed at THE Queen's Hotel
(Opposite New Union Station)
TORONTO
Noted for its homelike atmosphere, quiet, comfort and refinement. Unexcelled cuisine and moderate charges.
SPECIAL GARAGE FACILITIES FOR MOTORISTS
American and European Plans.
Phone or wire your reservation at our expense
503

SENATORS BEAT MACKMEN AGAIN

Coveleskie Pitched Airtight Game, Allowing Six Hits for One Run.

YANKEES LOSE

WASHINGTON, April 14 (Canadian Press)—Philadelphia bowed again today to airtight pitching and Washington took the second game of the opening series, 3 to 1. Coveleskie held the visitors to six hits while Harriss and Quinn were touched for ten. Score:

Philadelphia	000 001 000		1 6 2
Washington	000 300 00x		3 10 1

Harriss, Quinn and Cochrane; Coveleskie and Ruel.

Boston 8; Yankees 7

BOSTON, April 14 — Red Sox batters fell on Hoyt's pitching in the sixth inning today, drove him from the game and greeted the relieving Pennock harshly, making five runs in the inning and eventually defeating the New York Yankees, 8 to 7. Score:

New York	011 002 201		7 11 4
Boston	002 005 10x		8 15 0

Hoyt, Pennock, McQuaid and Collins; Ruffing, Wiltse, Wingfield and Gaston.

TWO STRAIGHT FOR PHILLIES

Wayland Dean Yielded Only Four Hits to Boston Braves.

RING BEATS ROBINS

PHILADELPHIA, April 14—The Phillies today hit three Boston pitchers hard and made it two straight from the Braves, Score 10 to 1. Wayland Dean held the Braves to four hits. Score:

Boston	000 000 100		1 4 0
Philadelphia	001 025 20x		10 14 1

Graham, Wertz, Ryan and J. Taylor; Dean and Wilson.

Giants 9; Dodgers 5

NEW YORK, April 14 — Jimmy Ring won his first league game as a Giant pitcher today when he turned back the Robins by a score of 9 to 5. Ring got off to a poor start, being tapped for two runs in the first inning, but he quickly settled down and once his team mates began to hit behind him, he never was in danger. Score:

Brooklyn	201 000 011		5 11 2
New York	100 051 02x		9 12 0

Barnes, McWeeny, Ehrhardt and Hargreaves, O'Neill; Ring and Snyder.

Pirates 10; St. Louis 3

ST. LOUIS, April 14—The Pittsburgh Pirates went on a batting spree in the fifth and eighth innings today, after Haines, Cardinal pitcher, had been hit by a batted ball and retired, and the champions won, 10 to 3, from St. Louis. Score:

Pittsburgh	010 040 050		10 10 2
St. Louis	000 200 100		3 7 1

Kremer and Smith; Haines, H. Bell, Dyer, Reinhart and O'Farrell.

Chicago 9; Cincinnati 2

CINCINNATI, April 14 — The Cubs took the second game of their Cincinnati series here today, defeating the Reds, 9 to 2. Carl Mays was knocked from the box in the fifth inning. Score:

Chicago	000 070 200		9 9 0
Cincinnati	000 002 000		2 13 2

Root and Gonzales; Mays, Day and Picinich.

"MOUNTIE" MUSHED OVER 1,200 MILES

Brought Back Insane Indian From Northern Manitoba.

WINNIPEG, Man., April 15. — (Canadian Press).—After a hazardous trip of 1,200 miles, which took him into the barren wastes of Northern Manitoba and Ontario, Inspector F. J. Mead of the Royal Canadian Mounted Police, reached Winnipeg yesterday.

Inspector Mead's chief mission in the long "mush" was to search for an insane Indian, who had been terrorizing the small Indian community in the northland. He brought back his man.

Young Bride Drowned.

STE. CLOTHILDE DE CHATEAUGUAY, Que., April 15 (Canadian Press).—Mrs. Francis Lahaie (nee Marie Louise Roy), bride of two months, was found drowned in a well here. No clue as to how the accident occurred has yet been discovered.

Jewelry Store Robbed.

DRUMMONDVILLE, Que., Apr. 15 (Canadian Press). — Burglars broke into the Hamelin jewelry store here and stole over $1,000 worth of watches and jewels.

Speakman Operated On.

OTTAWA, April 15 (Canadian Press).—A. Speakman, Progressive member for Red Deer, who has been confined to the hospital here for some time, underwent another operation yesterday. Reports from the hospital were that the operation had proved very successful and that Mr. Speakman was making good progress.

For Economy Committee.

OTTAWA, April 15 (Canadian Press).—Dr. L. P. Gauthier, M.P. for Gaspe from 1911 until 1917, has been recommended by the Internal Economy Committee for the position of deputy clerk of the Senate.

The NUT Cracker

By JOE WILLIAMS

Boys will be boys but it takes the mixed ingredients of Houdini, Sherlock Holmes and Pussyfoot Johnson to find out what the girl friend wants to be these days.

Style posters, chronicling latest crimes in feminine foolishments, show the little dippy-dappies wearing suspenders recruited to full war strength, with nautical limitations.

Parlor slogan for 1926 will be, "You keep us in suspenders and we'll keep you in suspense."

Anybody with slightly used glass eye can see that what the cuddling Cinderellas are wearing for skirts these days can be held in place by power of suggestion or old stamp deftly removed from 1902 seed catalogue.

Suspenders aren't only masculine heritage the girl friend has confiscated. She's wearing tuxedo coats, smoking pipes and having her hair chiseled in the roundhouse manner.

This all dates back to early squawking days of suffrage when Mama Pankhurst and sweet child Emma Goldman climbed up on exclusive soap cases and demanded equal rights and two bases on all hits into the crowd.

This proves that what is sauce for goose is applesauce for gander, and that rags when worn for virtue's sake are not at all attractive to editors of confessional magazines.

As Mr. Wilson said back in the war days, "Thank Allah for Gillette, he kept us out of feminity."

They dress like us, smoke like us and walk like us. . . . We don't know whether they are coming down to our level or up to it.

ROAD CONTRACT PROBE INVITED

Challenge in New Brunswick Legislature By Opposition Member.

FORMAL CHANGE.

FREDERICTON, N.B., April 15 (Canadian Press).—A definite challenge from the Opposition to the Government for a formal investigation of charges that there had been manipulation of tenders in connection with the awarding of a contract for the Campbellton - St. Leonard Highway, featured the speech of Hon. A. A. Dysart, Kent, in the Legislature Tuesday.

The charge was a sequel to the charges by Hon. D. A. Stewart, Minister of Public Works, of alleged irregularities in the conduct of the Department of Public Works under the late Government on behalf of ex-Premier Veniot, who had been Minister of Public Works until a short time before the general elections. Hon. Mr. Dysart asked for an investigation into the method of awarding the contract referred to. He asked that the investigation be held by any judge of the Supreme Court the Premier might name, and said that the ex-Premier had advised him to say that "should it be found that there was any ground for the statement made touching any arrangement as hinted at by the Minister, he will immediately resign his seat in the Legislature, providing that on the other hand if nothing of that nature can be proved, the Minister making the charge will do likewise."

Tender Increased.

Hon. Mr. Dysart said that the Minister of Public Works' own annual report proved his (Stewart's) accusations false. It had been stated that B. M. Hill, former chief engineer, had caused Sullivan and Adams to advance their tender $10,000, whereas the figures showed the tender of Sullivan and Adams was approximately $30,000 above the figures at which the job was awarded to the Concrete Builders, Limited. Hon. Mr. Dysart also on behalf of ex-Premier Veniot, invited the Minister of Public Works to formulate definite charges of wrongdoing in connection with the Copeland Bridge. It was true, he said, that the contract had not been awarded to the lowest tenderer. That was not infrequently the case for good and sufficient reasons.

GOOD SAP RUNS NEAR WARSAW

Buggies and Carts Appear in Place of Sleighs.

FARM AUCTION

WARSAW, April 15.—There have been good runs of sap since Thursday. Saturday's wind cut the snow away rapidly and bare fields are showing stubbles. One buggy from the Scotch line came into Warsaw on Sunday and a cart came down what is used for the boundary at noon on Monday. A cutter had gone right up the boundary over the snow drifts on Sunday night; in only a few places did the horse cut through.

All last week the thermometer registered from 80 to 20 F. at six in the morning. The crust carried any one easily in the mornings.

Mr. Patrick Fitzpatrick's sale of machinery and stock on Monday, April 12, drew a very large crowd. A few came in buggies. His goods sold well. One horse brought $190 and the others good prices. Calves went at $24 each, and all cattle sold well. A good binder went for $99. Mr. Fitzpatrick is letting his farm rest for a year or two.

Women's Institute.

The regular Women's Institute meeting was held on Friday afternoon. Mr. McCrae came from Norwood and gave a most interesting and instructive illustrated lecture on "Beautifying the Home Surroundings." He spoke of the joy and pleasure, as well as financial worth, of a good, well-kept lawn with trees, shrubs and flowers judiciously planted. Vines alone can make a place more beautiful by covering defects and taking off rough corners, he said. He showed several slides illustrating lonely looking houses which in a short time were transformed into beautiful homes, simply by vines, a tiny lawn and a few flowers. He spoke of the use of hedges and of trees as a background. Barns and outbuildings are also wonderfully improved by a little tidying up.

The entertainment to be held by the Institute will not be until June 3, on account of the late season.

Easter Services.

The beautiful Anglican Easter service was held in St. Mark's Church on Sunday morning. Rev. Walter Cox officiated. The church was very prettily decorated with Easter flowers. Mr. Cox will hold another service there on Sunday, April 25.

Rev. H. B. Herrington gave his final discourse on Amos on Sunday evening.

Mrs. Herrington took the missionary program in the morning and told of some special Sunday school work she had done on a former charge. At first she had it all to do, but after a time there were other teachers and an organist. The boys and girls were very interested. The primary class sang "When Mothers of Salem."

SOLD 106,051 CARS.

General Motors Exceeds March Record.

NEW YORK, April 15.—Retail sales of General Motors Corporation for March reached a new high record this year, 35,457 cars in excess of the sales for the same month last year and 237 cars greater than the previous high record of April, 1923, when 105,778 cars were sold.

This year's retail sales of General Motors' divisions, including those overseas, totalled 106,051 cars, compared with 70,594 cars for March, 1925. During the first quarter retail sales reached 224,720, compared with 135,766 a years ago, a gain of 66 per cent.

Sales to dealers for March also marked a new high point, being 113,341, against 75,527 in March, 1925, and the previous high record of 95,364 in October, 1925. During the first quarter the sales to dealers totalled 280,906, a gain of 81 per cent.

A Family of Thirst Quenchers

—bright and lively—renowned for their high quality and variety of flavour.

O'Keefe's Dry Ginger Ale—clear and sparkling with a zip and tang that quenches the largest thirst.

For other tastes there are:—

Cola, Cream Soda, Sarsaparilla, Lemon Sour, Ginger Beer, Orange Crush, Belfast Style Ginger Ale, Soda (in syphon or bottle)

Each of these O'Keefe beverages is the very finest of its kind—delicious and refreshing. Into each goes the same care and skill.

Order O'Keefe's by the case, from your dealer, or phone Main 4202.

O'Keefe's TORONTO

J. M. BROOKS, Local Distributor

What the Young Fans Have to Say About Their Favorite Hockey Players

(Essays submitted in The Examiner Competition)

Frederick Meagher, 14, of 27 Crescent Stret, chose "Mr. Ray Rose."
(Special Mention.)

Mr. Ray Rose was born in this city and educated in one of our schools, where he at that age demonstrated he was going to be a great hockey player and would at some future date bring honor and glory to this city. The time has now arrived when he has played his part in winning the Senior O.H.A. 1925-1926 Championship for Peterborough.

He has always been an ideal skater, tricky stick-handler, with an accurate shot, and is known to use good judgment in out-guessing an opponent. He has always played to the best of his ability, whether at home or on foreign ice. He is the ideal build for a hockey player and is known as one of the most resourceful, uncanny and clever puck-carriers in the game.

Few players could show his ability. When subbing for the forwards, he played all positions and never at any time weakened the speediest and most formidable line in the O.H.A. To add greater laurels to the above qualities, he undertook to uphold the team spirit "when shattered by the injury to Mr. Parker," by changing from the attacking to the defensive end of the team, a feat which he handled in a most creditable manner, and "as some sporting writers claim, a new defence star has appeared." ....

Celebrate Confederation.

OTTAWA, April 15 (Canadian Press).—In the Senate yesterday, Hon. Mr. Lewis gave notice of a motion asking Parliament to make preparation for celebration of the 60th anniversary of Confederation next year.

Be thou familiar, but by no means vulgar.—Shakespeare.

Many things difficult to design prove easy to perform.—Johnson.

"A mild, Blended Cigarette"

20 for 25¢

Winchester
CIGARETTES

CAPITOL NOW PLAYING

Fred Thomson

AND HIS REMARKABLE HORSE

SILVER KING

"ALL AROUND FRYING PAN"

AN EPIC OF CANADA'S HISTORY!

"YPRES" (WIPERS)

PRODUCED IN ENGLAND under the supervision of the British War Office with the glorious feats of heroism reconstructed in every detail.

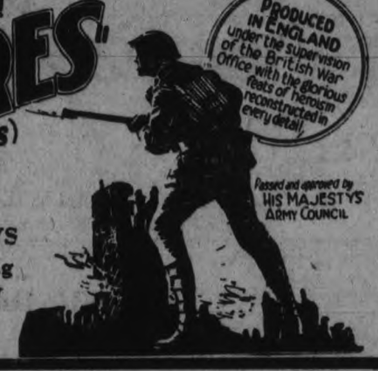

Passed and approved by HIS MAJESTY'S ARMY COUNCIL

FOUR DAYS Commecing MONDAY April 19th

LACROSSE NEWS.

Somebody Seeks Name of Officer of Local Club.

There is a letter in the Sporting Editor's office for the Secretary-Treasurer of the Peterborough Lacrosse Club.

Nearly 90,000 widows' pensions have been granted in England.

American motorcycles have taken the lead in favor in Japan.

YE OLDE FIRME

HEINTZMAN & CO. LTD.

Pianos. Player Pianos

New Orthophonic Victrolas

PLAYER ROLLS VICTOR RECORDS

HEINTZMAN HALL

CORNER GEORGE AND HUNTER

Phone 258 - - R. Haddow, manager

NEW MARVELUBE MOTOR OIL

SATISFACTION GUARANTEED OR MONEY BACK

We are delighted to announce that we are NOW dispensing a NEW MARVELUBE MOTOR OIL, the LATEST and HIGHEST achievement in modern science in connection with MOTOR CAR LUBRICATION.

Our oil and gasoline service will be PLEASED to SERVE you by the pint, quart, 5 gallons or 10 gallons.

YOUR car is ENTITLED to the BEST and you PAY NO MORE than you do for ordinary lubrication.

DAY AND NIGHT SERVICE. Free air and EVERY detail looked after.

Duffus Motor Sales

EXAMINER WINS THE GORDON CUP

Last Year's Mercantile Champions Come Through For Second Time.

HARD FOUGHT GAMES.

The Examiner Mercantile Bowling team won the G. N. Gordon Cup on Tuesday night for the second time in succession, having won out last year against the Bell Telephone.

The Examiner team, after finishing the second series near the bottom, showed their real class by coming back and winning two out of three from Brintons in the play-off. Examiners won the first game, Brintons the second, and in the third game The Examiner won out by 11 pins. George Johnson, in the last frame, left the 4-pin standing on the first ball, missed it with the second, but the third ball proved the million-dollar baby. Had he missed it, Brintons would have won the game by one pin.

The personnel of The Examiner team was: Geo. J. Johnson (captain), H. Tedford, R. Holyman, G. Taylor, George Cairns, Charlie Clarke, Gordon Logan and William Zeihr.

Cairns turned in high three for the match with 631 and singles of 196 and 266. Martin had 234 for one. Anderson 221 and 240. Tedford 239, Holyman 235, Taylor 223, Leether 232 and 220.

Brinton Carpet:				
Martyn	183	234	140	557
Kilbrick	130	191	115	436
Leether	157	232	220	609
Shaughnessy	163	154	214	536
Anderson	221	240	167	628
	859	1071	856	2786
Examiner:				
Tedford	132	147	239	518
Holyman	145	235	150	530
Taylor	223	189	184	596
Cairns	196	266	169	631
Johnson	187	136	128	451
	883	973	870	2726

HANDICAP TOURNAMENT.

At the Water Street Alleys last night Lawn Bowlers won two out of three from LeBarrs with a margin of 93 pins on the total. E. LeBarr had high three with 594, and high singles were: W. Jackson 234, E. LeBarr 226, T. LeBarr 217, Elliott 273, Laing 209, Bredin 200.

LeBarrs—				
W. Jackson	224	141	193	558
L. W. LeBarr	112	122	137	371
E. LeBarr	182	186	226	594
T. LeBarr	174	128	217	519
L. J. LeBarr	143	133	138	414
Handicap	50	50	50	150
	885	760	961	2606
Lawn Bowlers—				
Laing	209	157	..	366
Elliott	144	153	273	570
Barrette	129	173	150	452
Bredin	174	200	190	564
Mayneord	185	186	175	546
Fallon	..	..	201	201
	841	869	989	2699

At the Water Street Alleys last night, in the first game of the knockout tournament, Groceterias won two games from Cressmans but lost the first game by a sufficient margin to hand the match to Cressmans. Lush turned in 670 for three games, with a nice single of 308. High singles: Fuller 202, Bacon 247, Elliott 238, Ballard 243, Sharpe 212 and Kimmel 237 and 205.

Cressemans (City)—				
Kimmel	187	237	205	629
Sharpe	167	212	139	518
Ballard	243	139	116	498
Lush	308	174	188	670
Elliott	238	192	171	601
	1153	954	819	2926
Groceterias—				
Penrose	122	..	152	274
Bennewith	134	131	..	265
Spencer	140	172	142	454
Bacon	154	247	187	588
Mason	165	167	169	501
Fuller	..	202	184	386
Handicap	100	100	100	300
	815	1019	934	2768

The saints will aid if men will call; For the blue sky bends over all.—Coleridge.

Dr. WATSON'S TONIC ALE or STOUT

Builds Up Your Health

You can easily and cheaply make this delicious, invigorating tonic. Improves with age. One package makes three gallons. Sold by stores everywhere or write direct.... 75c

M. Allen & Co., Bond Bldg., Toronto

TENNIS OFFICERS ARE RE-ELECTED

Peterborough Tennis Club Is Looking Forward To Fine Season.

At the annual meeting of the Peterboro Tennis Club, the following officers were re-elected:

Hon. President., H. A. Morrow; President, F. Bowness; Vice-President, G. C. Scott; Sec.-Treasurer, H. A. Cranfield, 295 Margaret Avenue, Phone 1236; Executive Committee, Dr. C. D. Hewett, H. Foster and E. Maybee.

It was decided to leave the playing members' fees the same as last season: Ladies $5; Gentlemen $10.

Last season's members have until April 22 to send in their applications. After this date, new members' applications will be considered. Application forms are now available. All applications, as usual, will be considered in the order as received.

Twenty-two applications were received the day following their being mailed, which indicates a greater interest in tennis than last season. All members and prospective members who have not received application forms should phone the secretary as soon as possible, and forms will be mailed.

City tennis champions for 1925 are as follows:

Ladies' Singles—Mrs. W. M. Cruthers.

Ladies' Doubles—Mrs. B. Moore and Miss G. Kirn.

Mixed Doubles—Miss Mackenzie and Mr. G. C. Scott.

Men's Singles—W. A. Jackson.

Men's Doubles—Dr. C. D. Hewett and W. A. Jackson.

Peterboro Won H. A. Morrow Trophy

The Peterboro Tennis Club won the H. A. Morrow Cup for 1925 in a very close race with Cobourg, who were winners for 1924. The four clubs—Port Hope, Oshawa, Cobourg and Peterboro—played home and home matches but possesion of the cup for 1925 had to be decided by the very last event played between Cobourg and Peterboro.

The courts will be put in shape and the usual painting and brightening up done as soon as weather permits.

Y.M.C.A. REPORTS ARE ENCOURAGING

Indicate That Citizens Are Endorsing Good Work of Institution.

Very encouraging reports were made at the report supper at the Y.M.C.A. last evening. Reports of increases in subscriptions and new ones received seemed to be the order of things and all of the workers present were filled with optimism and enthusiasm. With half the period of the canvass over the half-way mark has been reached with spirit shown by the canvassers there is no reason why the result should not be all that is desired by the directors.

Some of the captains of the different teams were not in a position to report last night, but it is expected that all available reports will be in by Friday evening, when the final report supper is to be held at 6.15 o'clock.

Each worker should realize that the ultimate success of the whole effort rests upon the thoroughness of his work, no matter how few names of friends he may have to interview.

The results so far would seem to indicate several things; first, that the friends and citizens of Peterborough heartily endorse the work of the Association and express their confidence in the immediate future that seems to be very noticeable this year compared with the feeling met with in other canvasses.

The directors appreciate greatly the subscriptions of those friends who have already subscribed for the current year and ask that those who have yet to be seen give the representative of the Association the same hearty reception and send him away with the most generous possible subscription.

The gratitude of hundreds of boys and young men will be ample reward.

TILE PLANT BURNED.

Fire at Tilbury Causes Loss of About $20,000.

CHATHAM, April 15. Canadian Press. — The tile plant at Stevenson, Romney township, six miles from Tilbury, owned by A. W. Hill, was destroyed by fire last night.

The loss is estimated at about $20,000. The origin of tre blaze is attributed to defectire wiring of the electric light plant in the factory.

FIND DEAD COWS IN BUILDINGS ON CALEDON FARM

Neighbors Attracted By Cries of Stock Find Gruesome Sight.

20 DEAD CATTLE.

Many Others Nearly Dead in Stable Muck—Owner To Stand Trial.

ORANGEVILLE, April 15 (Canadian Press). — With about twenty dead cattle and fifty-three others nearly dead, the farm of Hilton Dale, in Caledon Township, half a mile west of here, on the town line, is a gruesome sight. Neighbors, attracted to the farm buildings by the cries of the stock, notified the local police.

The stable was nearly a foot deep in muck, and the dead cattle were lying about. Five carcasses had been dismembered by dogs. The stock still alive presented a pitiful sight.

Officials, on returning to town with Dale, had a large dray of feed rushed to the farm, and two men are in charge for a month. Dale was taken to Brampton, where he will stand his trial.

GAME WARDENS CONDEMN CROW

Urge Active Campaign To Reduce Number of Crows.

HOLD CONVENTION.

OTTAWA, April 15. — Canadian and Provincial game officials have declared war on the crow.

At the concluding session yesterday of a conference of these officials, gathered from all over Canada to discuss the conservation of wild life, a resolution was passed condemning the crow as one of the most destructive factors in respect of game and general bird life, and urging "an active and persistent campaign by all efficient means, crow shoots, destruction of nests, employment of hunters, and the use of trap devices, and that the offer of bounties be maintained in the respective provinces to reduce the stand of these birds to less formidable numbers."

Another resolution adopted urged the government to enact legislation so that deer hides, hitherto a prohibited export, can be exported during the open season, and for three weeks thereafter in such provinces as agree with the legislation.

Still On Wheels Found Ready For Quick Shifts

MOUNT AIRY, N.C., April 15 (Special by United Press).— A moonshine still on wheels has been captured near here by Deputy Sheriff J. C. Jones. The outfit consisting of a big copper still, complete; two boxes, eight bushels of meal and a half bushel of malt and even the clothes the operators wore when stilling were towed on a Dodge truck, evidently with intention of moving the outfit quickly from one place to another.

ACROSS CANADA AND BACK.

Marvelous beyond conception inaptly describes the glories of Canada's Rockies. To be fully appreciated they must be seen. To start out on a trip by one's self into this unfamiliar but far-famed paradise-on-earth, to many appears quite a task. Realizing this, Dean Sinclair Laird of Macdonald College, an experienced Rocky Mountains Traveller, for the third year in succession, has undertaken to conduct a party through this glorious wonderland.

A special train of dining, standard sleeping, and observation compartment cars has been chartered, to leave Toronto on July 19th via the Canadian Pacific Railway. Stops will be made at Port Arthur and Fort William, which together form Canada's greatest grain port; Winnipeg Beach, the popular summer resort for Winnipegers; Winnipeg, Canada's third largest city; Indian Head, the chief tree distributing centre of the Federal Forestry Branch; Regina, the capital of Saskatchewan; Calgary, Alberta's largest city; Banff, the world-famous mountain resort; by automobile for 104 miles over the Banff-Windermere Highway, the most spectacular drive in Canada; through Kootenay Lake to Nelson, the commercial centre of Southern British Columbia; then through the Doukhobor country to Penticton; along lovely Okanagan Lake, and to Vancouver, thence by steamer to Victoria.

Returning, the trip will be by the main line of the Canadian Pacific, thrcugh the great canyons of the Fraser and Thompson Rivers, and through the Selkirks, and Rockies, affording scenery such as can be found nowhere else on earth; Lake Louise, the Pearl of the Rockies, the most perfect gem of scenery on the world; another day at Banff, Edmonton, the Capital of Alberta; Saskatoon, the city of optimism; Devils Camp, on the Lake of the Woods, near Kenora, thence to Fort William, where one of the fine Canadian Pacific steamers will be used across Lake Superior and Huron to Port McNicoll, then rail to Toronto, where the trip will terminate.

Everything is included in the price of $330.00, from Toronto; transportation, sleeping cars, accommodation in hotels, and bungalow camps, meals in diners, hotels and on steamers, and sight-seeing tours at points visited.

The trip is open to all, and applications for accommodation, are being received.

Fares from other points than Toronto will be named, and descriptive illustrate booklet sent on application to Dean Sinclair Laird, Macdonald College Post Office, Que. t.t.-107.

The MURINE FOR EYES IRRITATED BY SUN, WIND, DUST & CINDERS

RECOMMENDED & SOLD BY DRUGGISTS & OPTICIANS

to Help digest after a "heavy" meal you'll appreciate-

LIFE SAVERS THE CANDY MINT WITH THE HOLE

and they sweeten the breath

"always good taste"

THEATRES

AT THE CAPITOL.

DEATHLESS STORY OF YPRES LIVES AGAIN ON THE SCREEN.

(Written by Gregory Clark)

Now, old gravel-crushers, you can show the folks what you mean when you say those dumb words, "machine gun," "bomb", "pill box."

Now, fathers, sisters, old folks, you will understand the marks like the welts of unseen whips that lie upon the souls of your men who were soldiers.

Now, little boys who are the gun-fodder of tomorrow come see why the conflicting flames leap in your daddies eyes when you take your drums to play soldier.

"Ypres" is a great motion picture because it points no moral. It shows the plain, stark horror of war. It shows the simple, flaring glory of war. It must have been an almost irresistible temptation to the assemblers of this great war picture not to introduce a veiled and mysterious figure to go brooding through these scenes and so make the photoplay an anti-war epic; or to introduce a symbolic and valiant shade that would make it a militaristic fiery cross.

"Ypres" consists of two kind of reels. The makers were given access to the official war records films and they were given by the British war office 850 troops of various arms to use on the plains of Aldershot to reconstruct the twenty or more undying episodes in the war history of the Ypres Salient which an unimaginative G.H.Q. failed to have filmed on the spot.

"Ypres" has no hero and no plot. It consists of eight reels of unadorned and unconnected story—unconnected save by the fact that British, Canadian, Australian, French, Senegalese and Belgian took over from one another through four long years of the bloodiest warfare that was waged on any part of the long front.

Deathless Story.

Old soldiers will blush in the darkness of the theatre for some of the gallantry. For example, battlesl are shown as valiant charges across the open in broad daylight by spotless and athletic troops, whereas in reality the troops went across at a painful crawl in the dim and terrible murk of dawn. But as the makers of this picture explain, for motion picture purposes, they have had to dramatize the greatest drama of the ages, they have had to liven up the liveliest incident in human history. Who, for example, would be willing to sit through eight reels of the darkness of Vimy relieved only by the baleful and flickering lights? What a motion picture would be made of a patrol encounter in No Man's Land at midnight with two flashes and a burst of drums to denote the terrific clash between twenty lone men out in the slush?

Tommy Holmes, V.C.

Tommy Holmes, V.C. is shown—by actors, of course—performing his headlong, single-handed assault on the cement pill-box containing twenty-nine live and wild-cat Heinies. Toronto regiments—actual war records films, these—are shown tramping through Belgian ruins.

Be Prepared.

There is this caution: If you let your boy take you to see this picture, "Ypres," at the Capitol theatre, be prepared to sit up till morning over the tea cups and cake when you get home, for it will get him going over many a long mile of paved roads, up forgotten communications, remembering old friends.

AT THE REGENT

A CAPTIVE BRIDE.

Heroine of "Green Archer" to be Forced into Marriage with Her Abductor.

In the sixth chapter of the Pathe-serial, "The Green Archer," showing to-day at the Regent Theatre, it is shown how Coldharbor Smith, that crafty henchman of the cruel Abel Bellamy, plans to make his fair prisoner, Valerie Howett, his bride. When she attempts to escape—when she slaps his face, beats at him with her fists, and then scores him with caustic tongue, he warns her to treat him right, or she will disappear from sight for 20 years, as Elaine Holding did! Elaine Holding—the woman Valerie seeks—the woman she believes to be yet alive!

Allene Ray and Walter Miller are featured in "The Green Archer," adapted from Edgar Wallace's mystery novel, and important roles are played by Burr McIntosh, Frank Lackteen, Wally Dettel, Walter Lewis and others.

AT THE GRAND.

NO, NO, NANETTE

Take a story funny enough to stand by itself as a plain comedy without music. Add to it a musical score full of tuneful numbers, mix in some of the cleverest dancing imaginable, embellish it with a bevy of beautiful girls in bewitching costumes, season it with bright quips and lively dialogue and serve with plenty of dash and pep, and you have "No, No, Nanette," the super-musical comedy presented at the Grand twice yesterday. Peterboro playgoers who had long heard of the sensational success of this production and for the first time had a chance to see and hear it for themselves had not trouble in locating the reason for its triumphal career. "No, No, Nanette" has everything—plot, comedy, wit, music, dancing, beauty, brightness and a company of capable artists, and what more could one ask?

It can be said of this offering—and of few others in the musical comedy world—that its plot contains enough material to succeed without music at all. The story of the wealthy Jimmy Smith, whose chief sorrow in life is that he cannot persuade his wife to spend money, and the troubles he gets into with three other women who think that life exists for no other purpose is funny to the extreme. Mrs. Smith is hopeless. "When I want to go and see the Follies or a worth-while musical comedy," Jimmy laments, "she choose a movie show. Why I've seen that guy Tom Mix ride twelve million miles on horseback," and Pauline, the comedy cook, adds her testimony that Mrs. Smith provides the servants with rough-bottomed cups so that when they attempt to stir their tea they imagine they feel the sugar at the bottom of the cup. How she is eventually cured as a result of the trouble in which Jimmy lands as a result of his innocent mix-ups with the three sirens and with Nanette, his wife's protege, forms the action of the comedy and there is a rich outcropping of laughter throughout.

The company was headed by John Hyams and Leila McIntyre, well remembered here for their fine work in "Girl of My Dreams," a hit of yesteryear.

Mr. Hyams proved once more that he has few peers as a musical comedy comedian. He was irresistibly droll in every line, in every bit of business, and his portrayal of the part of Jimmy Smith was a masterpiece of delicious fooling. Miss McIntyre was of invaluable assistance as the wife who did not know how to spend money. Mary Vaughan the Nanette, not only acted splendidly but she sang with a rare charm, and her dancing was delightful. Roland Woodruff as Jimmy's lawyer friend, who attempts to rescue him from his entanglements, contributed effectively to the comedy of the production and even more successfully to the dancing. His eccentric acrobatic dance in the third act was one of the high lights of a wonderful productions. Eulalie Young scored a personal triumph in the rich comedy part of Pauline, the cook, who can't be corrected because she's always leaving. Helen Case was another principal who scored heavily as the sophisticated Lucille.

A handsomely gowned chorus of clever dancers, whose clean-cut work was a treat, was of great assistance in making the production memorable.

"No, No, Nanette" is plentifully studded with song hits of which several have been popular since the first night of the offering. The lilting "Tea for Two," and the most catchy "I Want to Be Happy" were the numbers most appreciated by last night's audience, although "Who's the Who," sung most delightfully by Helen Case, was not far behind the others. The "Tea for Two" number was most effectively rendered by Floyd English and Mary Vaughan, while John Hyams scored his biggest song hit in "I Want to Be Happy."

An augmented orchestra under the direction of Russell Tarbox did full justice to the score.

"No, No, Nanette" proved a most delightful oasis in as dreary a theatricial desert as Peterboro playgoers have encountered.—F.D.C.

Regent Entertainment

PRICES:
Matinees—Adults - 25c
Children - 15c
Evenings—
Ground floor - 35c
Children - 25c
Balcony - - 40c

Today Last Chance to See

THE MERRY WIDOW

—with—

MAE MURRAY and JOHN GILBERT

—Also—

CHAPTER 6—THE GREEN ARCHER

Do not fail to hear the ravishing strains of the Merry Widow Waltz as presented by K... Blood's Orchestra.

for Lumbago

There is nothing like BAUME BENGUE to relieve the agony of Lumbago. Rubbed well into the back, it soothes the sensitive congested nerve endings—and quickly brings relief. It is the one effective preparation for every ache and pain.

Say "Ben Gay" to your druggist.

173

BAUME BENGUE (ANALGÉSIQUE)

The Original Baume $1.00

For Free Sample Send 10c. to cover cost of packing and mailing:—
The Leeming Miles Co. Ltd., Montreal.

See What We Do

We Repair and Replace Eavestroughs and Conductor Pipes;
Repair and Replace Metal Decks;
Repair and Replace Furnaces and Pipes.
We Weld Anything in Metal, including Car Fenders.

GRAHAM & WELLS

Phones: Rear of Post Office
Day 1229; Res. 2430W.

3d, 90, 1089

THE EVOLUTION OF THE BOB

VOTE!

(PLACE A X IN THE SPACE OPPOSITE YOUR CHOICE)

BOOTS AND HER BUDDIES

$ALESMAN $AM

Bring or mail your ballot to The Examiner office — the majority counts.

People Don't Wear Glasses

For the purpose of seeing as well as possible, either in the distance or close up. Sometimes the Optometrist cuts down on a patient's vision in order to secure comfortable vision. And that (comfortable vision) is the purpose of all examinations by the Optometrist. If you aren't seeing with comfort, be a patient of ours.

A. A. FOWLER, Pharm. B.
EYESIGHT SPECIALIST
B. McLeod has a drug store in the same place—373 George St.

WE offer an unsurpassed opportunity for rest and refreshment in your daily grind and routine. Do not fail to take advantage of it. You will want to come often.

Spend a Happy Hour
HOOPER'S
TEA ROOM
414 George Street
Phone 1342

HORSES WANTED!

Age 5 years and up; apply MONTGOMERY'S HOTEL
Peterboro, Ont.
FRIDAY & SATURDAY, APRIL 16th and 17th, 1926
where a buyer from Montreal will be all day. Horses must be in good condition.
S. Chaiet.
4d-89-1670

CHIROPRACTOR
M. C. GOODWIN
DC. Ph. C.
Palmer Graduate
108 Barrie Building.
Lady Attendant. Phone 431
Hours 10-12 a.m., 2-4 and 7-8 p.m.
Office closed Tuesday evening, also Thursday afternoon and evening.

FOOT TROUBLES
N. D. FOOTE, D.S.C.
GRADUATE CHIROPODIST
107 Barr e Bldg. Phone 1730w

CHINA PAINTING
Mrs. Langley McCarthy Teaches Biscoffs' New and Beautiful Work in
CHINA PAINTING

THE JEAN RIDDICK YARN SHOP
shows an unusually large stock of Yarns, Hosiery, Underwear, Etc. Come and see us and save money.
WE SELL FOR LESS!

FURNITURE ON CREDIT

Here's your opportunity to furnish your home complete from attic to cellar and

SAVE 25 to 35%

Furniture of all kinds—beds, bedding, carpets, rugs, stoves, floor coverings, baby carriages, floor lamps, etc. sold on
EASY WEEKLY PAYMENTS
to suit you. Prices guaranteed lowest in city.
$1.00 opens an account with us.

Home Furnishing Co.
208 Charlotte St.

LOCALS

DR. T. P. McCULLOUGH, Eye, Ear, Nose and Throat Specialist, 166 Brock St. 'Phone 36W. dtf.

CHOIR PRACTICE.

Knox Church Choir will practice to-night at 8.

SPRING TIME IS BICYCLE TIME.

Bicycles, Repairs and Accessories —White's Cycles and Sports, Ltd., 212-214 Charlotte Street. 14d-94-987

GEORGE STREET UNITED CHOIR.

Please be present at 7.45 sharp this evening. Practise, Business, Social.

ROSE DAYS.

Friday and Saturday will be Rose Days at the McDermid Drug Store; a beautiful fragrant Rose will be free with each 50c purchase. 1d89 1101

ROSES FREE FRIDAY AND SATURDAY.

Just as long as they last we will give a fragrant rose free with each purchase of 50c or over at the McDermid Drug Stores, 321 and 393 George street. 1d89 1100

WHY WAIT—7 HOUR SUMMER SERVICE HAS STARTED

All Films left with us before 10 a.m. will be finished same day at 5 p.m. The Roy Studio, 140½ Hunter Street. 6d, 89, 1016

NOTICE.

National Wool Stock of Toronto have taken over D. Florence & Son's place, and are opening a branch. We are buying scrap iron, metals, rags, rubbers, paper and waste of all descriptions. We are paying market price. 'Phone 599 and truck will call for goods. 6d-92-1078.

DO YOU NEED AN ACCOUNTANT?

If you want your books audited or adjusted; if not satisfied with your book-keeping system; if you want your income tax return prepared for this or other years, or want some dispute adjusted.—H. K. Middleton. 'Phone 1353. Office, 232 Charlotte Street. dtf

JUNK! JUNK!

If you wish to get the **highest cash prices** for your **Rags, Papers, Scrap Iron, Metals** and all other classes of scrap. 'Phone 697. Prompt service. A. LOW & COMPANY, 385 Bethune St. 'Phone 697. N. and Hol. 1027. 15d-102-1090.

PATTY MAKES THINGS HUM.

George street Sunday school, this Friday, 8 p.m. Children 15c., adults 25c. 'Phone 415W and tickets will be delivered. 2d-89-1088.

WATCH REPAIRING.

Leave your watch with Herb. Martin, at 216 Charlotte Street, and have it put in first-class shape. Jewellery of all kinds, clocks, etc., repaired. 'Phone 1072-F. 3d-90-1083

NOTICE.

Auto Licenses.

Commencing Thursday, April 15th, and continuing until April 30th, the Auto License Dept. of the Ontario Motor League (over Dominion Bank) will remain open for the issuing of licenses. Saturdays, 8.00 a.m. to 5.00 p.m. Week days, 9.00 a.m. to 7.00 p.m. 2d-89-1087.

NOTICE.

Simpson, Copping and Co. are again open for business and will be glad to see their old friends again. Come and look over the new bicycles. They are worth seeing. Fix up your old wheels now. 2d-13,15-1072

UMBRELLAS REPAIRED AND RECOVERED AT TAYLOR'S.

Clipper plates and clippers sharpened. Every pair we do are tested. Saws filed and set. Scissors, knives and razors sharpened. All our grindstones run in water. 45 years' practical experience. Wm. Taylor, the Sheffield Cutler, 219 Hunter street west. t.t.s.

PETERBORO CRICKET CLUB

Members and prospective members of the above club please keep in mind the General Meeting, which is being held in the Paragon Tea Rooms, at 7.45 Friday evening. Everybody come; important business to be transacted. 1d, 89, 1094

HAIR DRESSING

Mme. Hudson's facials used in our beauty parlor treatments by specialists. Two expert marcelle girls in attendance. Waving, tinting manicuring, at Lewis' 167 Hunter Street. Phone 228W. 3d, 91, 1099

AROUND THE CITY.

His Honor Judge Huycke was in Cobourg yesterday presiding at the County Court there.

It is reported that the Ringling Brothers' Circus is coming to this city in the latter part of June.

The fire department was called to a chimney fire at 176½ Charlotte street yesterday at 6.09 p.m.

This cold snap seemed to catch the motorists as many had frozen radiators in their cars this morning.

Bank clearings for the week were $733,352.

STOP IT WITH Raybestos
GILLESPIE GARAGE

YOUR BEST INVESTMENT

Diamonds do not depreciate in value; if anything they are on the rise and now is the best time to buy one. Our stock is most complete both in styles and uality. We will be pleased to show these ranging from $12.00 up to $250.00, and we guarantee every one satisfaction and highest quality.

Diamond is this month's birthstone—have one now.

WARNE BROS.
349 GEORGE STREET
DIAMOND HALL
Phone 880.

A GREASE SPOT

On your clothes is unsightly. Parke's Knoflame quickly cleans grease and oil spots from clothing and does not injure the finest fabric or the most delicate colors—25c, 50c and $1 per bottle. Bond's Drug Store, corner George and Hunter streets.

OLDFIELD COMING.

Frank Oldfield, baritone singer, will be at Trinity church next Sunday, April 18th, and will sing at both morning and evening service.

CHOIR PRACTICE.

The adult members of All Saints' Choir will meet for practice tonight at the home of Mrs. Young, 141 Rubidge Street.

AUCTION SALE.

Friday afternoon at Hank's auction room: Buffet, oak dining chairs, extension table, desk, dresser, beds, couch, 2 large oak chairs, rugs, oilcloth 15 barrels of apples, etc. 1d89-1107

CARD OF THANKS.

The family of the late Mrs. Thomas Williams wish to thank the DeLaval employees, O.Y.B. No. 372, I.O.B.A. 525, and the many friends who sent floral offerings, and all who helped in any way at the time of their bereavement.

AUCTION SALE.

Of second hand men's clothing, suits and coats, etc., also two new stoves, modern, and 2 beautiful new bridge lamps, at 217 Charlotte street, on Saturday afternoon, at 2 p.m., and evening at 7.30. No reserve, as all must be sold. J. F. Thornton, Auctioneer. 2d90

ILLUSTRATED TRAVELOGUE ST. PAUL'S CHURCH
Monday April 19 ← **A SCOTSMAN IN THE LAND OF THE KANGAROO**
Starts 8 p.m. Tickets, 25c. BY THE REV. WM. ALLAN

FEET FIXED

Absolute foot comfort assured.

WILLIAM ANDREW SETTLE, OSTEOPATH,
124 Hunter Street, Peterboro, Ont.

All Diseases Treated.

FREE! FREE!! FREE!!!

Marbles for the boys—set of 8 Jacks for the girls, with each purchase of 25 cents and over on Friday and Saturday.

CHOCOLATES—Week-end special, lb. - - - - 29c

NUGENT DRUG CO.
FRANK GREATRIX, Prop.
386 GEORGE ST. - Phone 332 - Directly Opposite Cressman's

Choice Dairy Butter - 40c
GUARANTEED

6 lbs. small Rice 25c	Green Gage Jam, glass 45c
4 lbs. handpicked Beans 25c	Plum Jam, glass 45c
Parsnips, peck 40c	4 lb. tin Marmalade 49c
Turnips, peck 25c	
FRESH EGGS - - 28c	8 BARS CASTILE SOAP - - - - 25c
10 lbs. Sugar 63c	2 lbs. Soda Biscuits 25c
Black Tea, extra special 59c	2 lbs. Ginger Snaps 25c
Green Tea, extra special 49c	Oranges, medium size, doz. 35c
4 Shredded Wheat 45c	
3 Quaker Corn Flakes 25c	3 GRAPEFRUIT FOR - - - - 25c
2 Puffed Rice 35c	
Cream of Barley 29c	
3 LBS. CHOICE COOKING DATES - 25c	2 cans Corn 25c
	2 cans Libby's Pork & Beans 25c
	2 cans Campbell's Soup 25c
	2 cans choice Tomatoes 29c
Mixed Jam, 4 lb. tin 45c	2 cans Peas 29c

Corner GEORGE AND SHERBROOKE STS. **ALLEN'S** PHONE 2445

DRASTIC ACTION NEEDED TO STOP LIQUOR RUNNING

Customs Preventive Officer Tells Probe Committee About Smuggling.

TELLS OF SEIZURE.

Vessel, Cargo and Fine Taken In One Case All Remitted.

OTTAWA, April 15. — Canadian Press. — "The law does not meet conditions in the liquor smuggling business to-day. It will take drastic action to overcome the present conditions," declared W. F. Wilson, the Chief of the Customs Preventive Service, at the Customs probe today.

Mr. Wilson was being cross-examined concerning the seizure of the Lunenburg schooner W. C. Kennedy, in the Straits of Northumberlond in June, 1923. She carried liquor from St. Pierre, Miquelon, billed to Nassau. She was short 188 cases when she was seized and it was admitted that this amount had been taken off by a motor boat eight miles from Pictou, N.S., which returned to Canadian shores.

The Kennedy's cargo and the penalty of a $400 fine imposed by Ottawa, were all eventually returned to the owners, because it could not be proved that the Kennedy had infringed any customs regulations, being outside the three-mile limit.

OBITUARY.

THOMAS S. CARMAN.

BELLEVILLE, April 15 (Canadian Press).—Thomas S. Carman, a pioneer citizen, a former publisher of the Ontario, and a large property owner and manufacturer, died here after a very brief illness. The death of Mr. Carman removes one of the best known figures in this part of the Province of Ontario.

He was born at Pierre Point, Prince Edward County, and was in his 86th year.

MISS FRANCES DALY.

The death occurred last night at her home in the House of Providence of Miss Frances Daly, last survivor of the family of the late Andrew Daly, one of the pioneers of Smith Township. The late Miss Daly was an old and respected resident of Peterboro. Her sister, Miss Katherine, predeceased her by about two months. The funeral mass will be at 8.00 o'clock, on Friday morning, and interment will be in St. Peter's cemetery.

Lithuania still is suffering from a poor harvest of two years ago.

Rumania sent $138,500 worth of walnuts to this country last year.

BIRTH

DONALDSON—To Mr. and Mrs. Wm. Donaldson, 570 Romaine St., on the 14th of April, 1926, a daughter, Esther Mary.

BIRTH.

SISSON—At East York Hospital, Toronto, on April 6th, to Mr. and Mrs. George A. Sisson (nee Bessie Hill) a son.

THE WITCH OF BENDOR

A PLAY—will be prerented by the Park Street Helping Hand Bible Class, in the
VICTORIA HALL, FRIDAY, APRIL 16
at 8.15 p.m.
DELAVAL ORCHESTRA IN ATTENDANCE
ADULTS 35c. - CHILDREN (under 12) 20c

WHERE YOU GET QUALITY GOODS AND WE SELL THEM FOR LESS

Fresh Cr. Butter lb. 41c

5 BARS SOMME SOAP, 24c

1 LB. HAWE'S FLOOR WAX. 39c.
10c. TIN FREE WITH EACH LB.

PURE LARD. 2 LB. 37c.

5 lbs. Corn Syrup ..29c | 4 pkgs. Rinso 23c
Escoffier Sauce ....23c | Chlorinated Lime ...15c

60 Hunter Street East | Boyle's CASH & CARRY GROCERY. | 168 Charlotte Street

G. A. Borland DRUGS

SPRING!

PUT YOUR CLOTHING AWAY CAREFULLY. WE HAVE A COMPLETE LINE OF INSECTICIDES.

MOTH BAGS - - - $1.25 & 75c
MOTH BALLS - - - - 15c lb.
MOTH FLAKES - - - - 15c lb.
FLYTOX AND FLIT - - - 50c
AND MANY OTHER THINGS.

G. A. BORLAND
PHARMACEUTICAL CHEMIST
228 Charlotte St. near Aylmer
PHONE 274 - Fast Auto Delivery

Hardwood Soft Wood
SANITARY ICE SUPPLY.
ICE
PHONE 147.
TICKETS or CONTRACT
Hardwood Slabs The O.T.A. Kind

Peterborough Exhibition wants you as a member!

CHAIN RED & WHITE STORES

This week's Red and White shopping list is an interesting one. It contains the new Serv-Us lines of Corn Flakes and Baked Beans, two much-used items that Red and White are satisfied they can highly recommend. New Maple Syrup from America's best producers at Athens Grove, is also here. Hang the list in the kitchen where it will help make up the weekly grocery order, or for fill ins any time.

MAPLE SYRUP From the Athens Groves. Always the finest that reaches the market. Heavy texture, clear, and of beautiful, rich flavor. **Pint - 45c Quart - 85c**

SERV-US BRAND **CORN FLAKES** 10c
Our Newest Serv-Us Line. Try It.

SERV-US BRAND **BAKED BEANS** 15c
With Pork, Tin - - - -
These are oven baked, and put up as a special Serv-Us line for us. We recommend them.

Aylmer Brand **CANNED PUMPKIN** 25c
2 tins - - - - - -
A choice pack that never fails to please both the cook and consumers.

Reckitt's Blue 5c
Pkg. - - - - - -
Better be sure of this. It's a small item but every saving counts on the week's expenses.

SUNDRIES.

Orange Marmalade, Fresh—
3 lb. jars 39c
1 lb. jars 19c
Cocoa, choice, 2 lbs. 25c

ORANGES, DOZ. 59c. Getting near the end of the fine ones. Enjoy them while they can be had.

Cocoanut, fine, lb. 25c
Cocoanut, shredded, lb. .. 30c
Tapioca, fancy, 2 lbs. 25c
Sago, fancy, 2 lbs. 25c

RINSO, 4 Pkgs. 25c
A good thing to stock up on at this price.

Walnuts, broken, lb. 39c
Dates, fancy, 2 lbs. 23c
Clothes Pins, 3 dozen 10c
Clothes Pins, spring, 4 dozen 25c

SOAPS AND CLEANSERS.

Sunlight and Surprise, 10 bars 65c
Comfort, P. & G and Gold, 10 bars 59c

Silver Gloss Starch, 2 packages 21c

Fel's Naptha, 10 bars 75c
Fairy, 3 cakes 25c
Pearline, 3 pkgs. 25c
Ammonia Powder, 3 pkgs. 25c
Charm, 2 pkgs. 25c

Cabbage, new, green, solid heads, lb. 10c

Dutch Cleanser, pkg. 11c
Lux, 2 pkgs. 25c
Ivory Soap Flakes, 2 pkgs. 22c
Quick Wash, pkg. 15c
Gillex, pkg. 15c

CANNED GOODS.

Tomatoes, Standard, 2 tins 25c
Tomatoes, Aylmer, choice, tins 15c
Corn, Aylmer, choice, 2 tins 25c
Corn, Serv-Us, choice, tin .. 15c
Corn, Honey Drop, 2 tins. 35c
Corn, Golden Bantam, tin .. 20c

KLEAN-UP SOAP tin 25c
Cleans without injury to enamel—is winning popularity quickly.

Peas, Aylmer, choice, tin. 15c
Peas, Serv-Us, choice, 2 tins 35c
Peas, Aylmer No. 3, choice tin 20c
Peas, Aylmer No. 2, choice, tin 25c
Kippered Snacks, 3 tins ... 25c
Sardines, 3 tins 22c
Chicken Haddie, tin 29c

FRED THOMSON in
ALL AROUND FRYING PAN
At the CAPITOL TO-DAY

The Evening Examiner

PROBABILITIES.
Lower Lakes and Georgian Bay.—Strong west and northwest winds, fair. Saturday: Moderate winds, fair and comparatively mild.

VOL. LVII., No. 89 | PETERBOROUGH, FRIDAY, APRIL 16, 1926 | PRICE THREE CENTS

The Yearly "Buyers' Carnival" Ends Saturday at Cressman's

STARTLING VALUES AT PRICES UNPARALLELED — READ PAGE 11 OF THIS ISSUE — The CRESSMAN Store

BUDGET BLACK EYE TO LABOR AND MAY BE A DEATH BLOW TO MOTOR INDUSTRY SAYS HON. H. GUTHRIE

Sir Henry Drayton's Substitute Opens Attack on Robb's Programme.

ONTARIO INJURED.

Many Factories in Province Share in Business of Motor Making.

OTTAWA, April 16 (Canadian Press). — Immediately Mr. Robb concluded his budget statement on Thursday, Hon. Hugh Guthrie, Conservative, opened the budget debate.

"We welcome the cut in income tax," said Mr. Guthrie; "it should have come years ago." He added that if the administration of the Customs Department had been what it should have been, the tax reductions could have come three years earlier. "There was no reason to congratulate the Government on the prosperity of the country. It was a matter of a beneficient crop."

It was a matter of great regret that Sir Henry Drayton, who usually acted as financial critic for the Opposition, was absent through illness.

"There is apparently much jubilation on the Government side of the House this afternoon. We on this side are prepared to tender our congratulations on any real achievement."

If the Opposition refrained from extending its congratulations upon the financial statement which was in some ways satisfactory, it was because the benefits spoken of were more due to the virility of the Canadian people than to anything that the Government had done.

"We realize, as well as the Government, that this country has been blessed in the abundance in the crop it has yielded. In that fact is the most important secret of our commercial success, and we are reaping the benefit of it to-day. As a result we have had some return to a rational prosperity which has not existed in Canada during the past four years. Conditions are better to-day than in the past four years, and we on this side of the House congratulate the people of the Dominion on this happy condition."

Prosperity Retarded.

The country had come back in spite of the Government. The prosperity of the Dominion had been retarded by the present Government.

While there was an apparent balance of $22,300,000 it should be remembered that the expenditure of last year was greater than the year before, and the expenditure of this year was greater than last. "The Government is on an ascending scale of national expenditure," declared Mr. Guthrie. Year by year there had been an additional expenditure by the public service.

"You can go through page after page of the estimates and find millions of dollars which might be cut without any ill result to the Dominion of Canada. Now the Minister has started to reduce taxation. I commend him for what he has done. The Minister is a member of the Government which should reduce taxation; it increased under this Government." The sales tax had been increased twice during the last Parliament. The cheque tax had been increased. The tax on receipts had been a device of this Government. Now this tax was coming off. It should never have been put on. Was there any reason to congratulate the Government for maintaining this burden for four years and now removing it? The time had come when the people demanded these reductions and the

(Turn to Page 3, Please)

Miner's Savings Of 13 Years Taken By a 'Confidence' Man

MONTREAL, Que., April 16 (Canadian Press).—How $4,500 saved by thirteen years of hard toiling in the Lethbridge, Alta., mines, was taken from him by means of a confidence trick was related by John Lecovitch to Judge Cusson Thursday, when Stephen Elcovitch, alias Mike Miller, recently arrested in Calgary, Alta., through circulars issued by the Montreal police department, appeared for preliminary inquiry on a charge of theft. Voluntary statement was ordered for April 22.

NEED SPIRIT SANTA CLAUS IN BUSINESS

Kiwanian Ed. Woods Speaks at Luncheon For Business Standards.

SERVICE IDEALS.

Several Visitors and a New Member Swell Kiwanis Gathering.

Kiwanian Dr. Ed. H. Wood was the speaker at Kiwanis luncheon to-day, chosen by the Business Standards Committee to present his views on "Business Ethics."

There was a good attendance of members, and the following visitors were entertained: F. G. Swoboda, G. H. Barr and W. W. Moore, guests of J. Wells Fraser; John Patte, guest of A. R. Reynolds, and Kiawnian W. A. Weir of Toronto Downtown Club. Jack Comstock, a new member, who will be initiated next week, was introduced by John J. Turner.

The booster of the day was A. R. Reynolds, manager of the Bank of Commerce, and the prize-winners were Art Blade, Jim Doran and Cecil Cragg.

Kiwanian J. Doug. Paterson reported on the visit to Toronto of John J. Craig, Isaac P. McNabb, Harry Huffman and himself, on the occasion of the visit of the International Governor.

More Santa Claus.

Kiwanian Ed. Wood boosted for more Santa Claus spirit in business, the wish to do good and help others.

Sell things people want, hold fast the ideals of service, do not be led away by only the idea of making money, he urged. "Make the test of business not the clean up you can make, but how many customers you can please."

The vote of thanks was proposed by Walter Kidd.

General Motors Plant Shut Down By Tariff Says Morning Notice

Entire Factory Suspends Operations "Until Company Is Able To Arrive At An Intelligent Conclusion" As To Its Future Course, Says Placard.

PUNGENT COMMENT MADE AT MEETING OF MEMBERS OF AUTOMOTIVE INDUSTRY

Three Thousand Employees in Oshawa Are Temporarily Out of Work as Result of Action — Notified When They Reported For Business This Morning.

TORONTO, April 16 (Canadian Press).—The plant of the General Motors Corporation at Oshawa suspended operations today, and three thousand employees were temporarily out of work. On arrival at the factory they found the following notice displayed:

"On account of tariff changes the entire plant is closed indefinitely until the company is able to arrive at an intelligent conclusion as to what future course may be considered advisable."

R. S. McLaughlin, President of the company, declined to make any comment.

Comment of motor car manufacturers on the tariff changes which they claim will result in a crisis in the Canadian motor car manufacturing industry, was strictly withheld, pending the outcome of a meeting which assembled at Lumsden Building today, of members of the automotive industries of Canada. T. R Russell, president, was in the chair.

Toronto Statement.

TORONTO, April 16 (Canadian Press).—"It is the unanimous view of those present that the budget is disastrous to the industry and threatens both domestic and export trade. An analysis of the situation discloses first that the whole of protection afforded to the automobile industry has been wiped out in one stroke, because the reduction of duties is greater than the margin that existed between the duties paid by the manufacturer on his material and that collected on cars imported. The automotive industry finds itself to-day with the entire protection removed against mass production of American factories and with an actual premium on imported cars."

The foregoing were the principal points of the statement handed out this afternoon after a lengthy discussion by the directors of automotive industries of Canada, representing all motor car manufacturers, and the principal accessory and tire makers, following the budget announcements of yesterday by Hon. J. A. Robb, Finance Minister of Canada.

Dealers Lose.

The statement said in part: "The operation of the new tariff will result immediately in certain cars and models which have heretofore been manufactured in Canada being forthwith imported. The effect of this will be felt in a wide number of centres of Canada during the present week, and the unemployment which will result cannot be accurately forecasted.

"The change has been made at a time when dealers' stocks of new and used cars is greater than at any other time of the year, and auto mobile dealers will take losses of millions of dollars on their stocks of used cars."

MANY HAPPY RETURNS.

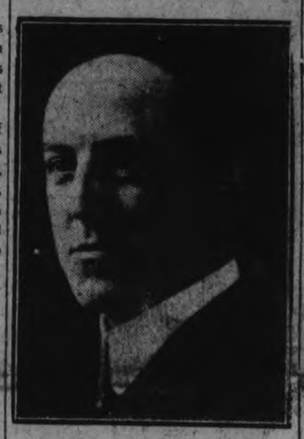

MAYOR W. T. HOLLOWAY,
Whose birthday this is.

THREE ITALIANS ARE FOUND SLAIN

One Identified as Bandit—Two Others Murdered.

IN CHICAGO.

CHICAGO, Ill., April 16 (Canadian Press).—The bodies of three slain Italians were found in Chicago yesterday. One of the dead, found in a ditch, was identified as Santon Calabrose, one of the two bandits who shot and killed a deputy sheriff, Walter Fisher, of Mokena, Ill., in a gun fight after the robbers had stolen an automobile. The police believe that he died of bullet wounds inflicted by Deputy Fisher.

The other two, victims of a double murder, were identified as Frank De Laurentis, 33, and John Pricoll, 31, missing from their homes since Saturday. The police believe the men were murdered in a beer war or gang feud.

WOUNED CHILDREN.

Man Attacked Four at La Tuque.

QUEBEC, Que., April 16. (Canadian Press).—Leandre Lejeune, of La Tuque, pleaded guilty yesterday before the Court of King's Bench to the charge of wounding with intent. Lejeune was arrested at La Tuque some time ago and charged with attempted murder after he had attacked and wounded four children in a house in which he was boarding.

The defence asked for clemency on the grounds that Lejeune had never been arrested before and was not in complete control of his mental faculties. Lejeune will be sentenced at the end of the term.

ARE YOUR EYES O.K.?
Too much of your life's work and happiness depends upon the condition of your eyesight. The moment you feel the slightest distress in your eyes, or notice a dimming of your vision, you are being warned that something is wrong and that your eyes are being overworked. See W. H. Lacey, Optometrist, 410 George Street. Phone 1160.

Order Of Bath Imposed On Vagrant By Montreal Court

MONTREAL, Que., April 16 (Canadian Press) — Edward Mann, of no fixed address, was sentenced to wash his face and hands when he appeared before Recorder Semple Thursday on a charge of loitering.

"I'll let you go, but you must wash your face and hands, or better still, take a complete bath when the weather gets warmer."

Mann's hands, face and hair, were of such a dusky hue that the recorder first thought him to be a mulatto. He is a natural blond, he told the court when questioned.

SUSPENSION OF LABOR MEMBERS CREATES SCENE

Obstruction Tactics Renewed Last Night as Protest Against Action.

BIAS ALLEGED.

Closure Applied On Economic Bill Debate—Thirteen Suspended.

LONDON, April 16 (Canadian Press).—Because of their obstructive tactics, thirteen Labor members of the House of Commons were suspended early Thursday on motion of Neville Chamberlain. Their suspension was voted, 163 to 76.

A further scene occurred in the House last night, arising, as did the suspension of the Laborites, out of resentment against the Right Hon. James Fitzalan Hope, the chairman of committee, who was accused by the Laborites of displaying bias in favor of the Government.

Possibly because of the all-night session, the members were in a state of nervous tension. Mr. Hope was again in the chair, and his every ruling was challenged by the Laborites. Scenes persisted, and the chairman finally closured the debate on the economic bill. This produced new protests that the chairman and the Government in supporting him were "treating the House scandalously."

J. H. Thomas, voicing the Laborites' anger, announced his intention of proposing a vote of censure on the chairman because of his "partial and biased conduct."

INCREASING SUCCESS OF UNITED DAIRYMEN'S CO-OPERATIVE SALES EMPHASIZED AT ANNUAL MEETING

43,000 Boxes of Cheese Sold in 1920 and 166,000 Last Year.

ITS SIXTH YEAR.

Directorate Increased To Eleven Members—Protection To Producers.

The sixth annual meeting and conference on Marketing of Dairy Products, of the United Dairymen Co-operative Company commenced yesterday in the G.W.V.A. Hall. Delegates are here from every county in Eastern and Central Ontario and a few scattered counties in Western Ontario.

The U.D.C. was formed in 1920 to improve the methods of marketing cheese and other dairy products. Since then, the company has gone ahead very fast and today it has two main auction centres for selling the cheese, at Belleville and Montreal, with its head office in Peterboro.

Many noteworthy speakers are here from Wisconsin, Quebec, Ottawa, and Toronto and the addresses have been very illuminating to those interested in the dairy business. Canada has made wonderful progress in this industry in the last 25 years and today she is one of the leading cheese and butter exporting countries of the world. R. W. Ireland of Wellington, Ontario, occupies the chair, and H. B. Cowan is the secretary.

Chairman's Address

The year 1925 was a banner year for the dairymen of Canada in general and particularly so for those of us in Ontario, who are interested in the cheese industry. Conditions for the production of milk were favorable throughout the season and prices were higher than they have been for the past five years. Several causes contributed to the higher range of prices, but the two principal ones were a reduction in the make of cheese in Great Britain and the New Zealand shipping strike, which held back a large quantity of cheese during our main season of production.

Our own company experienced a very successful and satisfactory year. As will be shown by the report of our general manager our business showed a very substantial increase over the year 1924, and the returns received by the factories who were associated with us in the co-operative marketing of our cheese gave general satisfaction. During the past year our company was also able to render material service to the industry at large by resisting the attempt made by the railway companies to largely increase the freight rates of cheese from shipping points in Ontario to Montreal.

The railway companies made an application in May, 1925, to the Board of Railway Commissioners, Ottawa, to set aside the special commodity rates on cheese, which had been in force for a number of years between April 15th and November 30th, and to put class rates in effect, which would have meant increases ranging from 40 to 60 per cent. Our general manager appeared before the Board of Railway Commissioners at the time the hearing took place and gave effective evidence in opposition to the proposed increase. He also appeared before the Parliamentary ocean freight rates committee and made a plea for the reduction in the freight rates of cheese between ports in Canada and the United Kingdom. I am referring to these two questions in order to illustrate the advantage to the dairymen of this province in having a strong organization which is directly concerned in promoting the best interests of our dairy farmers. I must also refer to the very successful banquet that was held by our company in Belleville last fall for the cheese makers of the Central Ontario district. There was an attendance of over one hundred and an enjoyable and profitable evening was spent. Gatherings of this character serve a useful purpose as they bring together those who have a common interest in the welfare of the dairying industry, which on the

(Turn to Page 3, Please)

LOCAL DEALERS PROTEST CUT AS BEING BLOW TO BUSINESS WHEN MANY CARS ARE STOCKED

Buyer of New Car Who Wishes To Trade Old One Will Suffer.

MANY RETICENT.

"Sold One New Car and One Used Car This Morning" —Charles Ellott.

The general opinion of the local automobile dealers with respect to the announcement of reduction of the tariff on automobiles was one of uncertainty. The Examiner interviewed several of them this morning with a view to ascertaining the effect on the proposed reductions and in every case they were reluctant to talk on the grounds that they had nothing definite to give.

Most of them, while they would not say it for publication under their names, expressed considerable dissatisfaction at the reduction being announced at this particular time of the year when they have on hand the greatest suply of new and used cars and especially this year on account of the late spring.

C. L. Brewer of the Brewer Motor Sales stated that he was not in a position to state his opinion at present. He said that he would have to wait until he obtained something tangible as to whether it is approved by the house or not. As the tariff changes on automobiles are only proposed and not yet law, it naturally is premature to discuss their effect. The reduction if it does come into effect, will approximately reduce cars of $1200.00 and less about 8 per cent. and the more expensive cars about 5 per cent. in selling value.

These changes will not materially affect the price to purchasers, who trade in used cars as naturally their cars will be worth less on account of tariff reduction. The people who will benefit are those involved on the clear sale of new cars and the clear sale of used cars.

The losses involved on cars at present in stock will likely have to be absorbed by the dealer and will mean quite a loss.

J. J. Duffus, Duffus Motor Sales, stated that he had not investigated the matter as yet and was in no position to give a studied opinion.

J. P. Pulkinghorn was of the opinion that the reduction would hurt the prospective buyer of a new car who had a used car to trade as well as hurting the dealer with a large stock of used cars on hand.

"I can give you no definite information," was all that **A. Brown** had to say.

W. A. Howson was in no position to give any definite information, he said, and produced a wire that he had received from Oshawa this afternoon which read "Owing to tariff changes plant closed indefinitely—your shipments postponed," signed General Motors.

Business As Usual

C. Elliot was of the opinion that there was no use in crossing the bridge until he had to—"I have sold one new car and one used car this morning," he said.

Two Cent Postage Applies On Letters For U. States

OTTAWA, April 16 (Canadian Press).—Penny post (two cents rate" will be general throughout Canada on Dominion Day. The previous 3-cent rate on letters posted in one Canadian city and delivered in another becomes 2 cents. The rate on letters posted and delivered in the same city remains at 2 cents. The two-cent rate will also apply to letters mailed from Canada to the United States.

TO-NIGHT
SYMPHONY ORCHESTRA CONCERT, IN CONSERVATORY HALL: LAST OF THE SERIES OF THREE. ALL UNUSED TICKETS WILL BE HONORED. COME AND FILL THE HOUSE. MATHILDE MASSON IS THE ASSISTING ARTIST

Rumor Says No Meeting To End Morocco Fighting

OUDJA, Morocco, April 16 (United Press)—It is rumored here today that the Peace Conference to end the war in Morocco may not take place.

General Mougin visited the Riffian delegates at Taouirt yesterday and thereafter the rumor of continued war began to circulate. It is believed that the preliminary agreement between the French, Spanish and Riffian negotiations which is essential to opening the conference is still far from complete.

SHADOW LIFTED FROM ROMANCE

Court Action Abandoned For Custody of Browning's Bride.

HAPPY EVER AFTER.

NEW YORK, April 16—A "happily ever after" ending to the whirlwind courtship of Edward W. Browning, a gay blade, despite his 51 years, seemed more than likely Thursday.

One shadow that had befallen his marriage to 15-year-old Frances "Peaches" Heenan was lifted when the Children's society announced that court action instituted before the wedding to have Mrs. Heenan displaced as guardian of the gir would have to be abandoned.

Accordingly, Judge Franklin C. Hoyt, in children's court today, dismissed the proceedings.

None of the principals was in court, although the Brownings had left their rooms in the Hotel Gramatian, in Bronxville, early in the morning, bound for New York.

EXAMINER SOFTBALL CLUB DANCE
G.W.V.A. HALL, TO-NIGHT
SEE MARION MAY PERRY and her ROTARY DANCE REVUE
ADMISSION 50c (including Tax) DANCING AT 8.30

NEW RINK MEETING IS TO-NIGHT

Will Be Held in the Council Chamber at 8 O'clock.

The public is reminded of the citizens' meeting to be held to-night in the Council Chamber at 8 o'clock for the purpose of hearing particulars of the proposed Riverside rink and to make organizing arrangements for the campaign.

There should be a large attendance of citizens present.

THE PETERBORO RANGERS. ALL MEMBERS OF THE REGIMENT ARE REQUESTED TO REPORT TO THE ARMOURIES ON FRIDAY, APRIL 16TH. AT 8 P.M.
SIGNED W. GORDON HALL, LT.-COL. COM.
2d91 1106

WEEK END SPECIAL.
EXTRA CHOICE DARWIN TULIPS, $1.00 DOZEN. DAFFODILS, 75c DOZEN. SPECIAL ASSORTED BOX SPRING FLOWERS, $1.00. PETERBORO FLORAL CO., PHONE 1395. 347 GEORGE STREET. 1d91 1121

NATIONAL ARMY DEFEATS ALLIES

Harrassed Troops Turn Upon Opponents and Beat Them.

SERIOUS AIR RAID.

TIENTSIN, April 16. (Canadian Press) — The Allied Manchurian-Shantung forces are reported to have sustained a serious reverse yesterday in severe fighting with the Kuominchun troops which have been supporting the Peking Government recently overthrown. The conflict took place at Tungchow-Chi six miles east of Peking, and has resulted in the capital being cut off by wire and railway.

The allies are believed to have attacked Kuominchun troops hastily when they received news of the coup d'etat by which Chief Executive Tuan Chi-Jui was outsted from office.

The harrassed Kuominchun forces turned upon them, punishing them severely. Large reinforcements have been dispatched to the aid of the allies.

Briefs report by wireless from Peking state that yesterday's air raid upon the capital by the allies was the most serious experienced. Numerous Chinese are reported killed.

WRITER DEAD.

Harold Spender, British Newspaperman, Dies After Operation.

LONDON, April 16.—(United Press). — Harold E. Spender, 61 years old, a prominent author, lecturer and journalist, died on Thursday of heart failure after an operation.

Spender was formerly connected with the Pall Mall Gazette, the Westminster Gazette, the Daily News and the Daily Chronicle, all of London, and the Manchester Guardian. His biographical, fictional and other writings were voluminous.

AUTOMOBILE MAKERS EXPECT NEW PROVISIONS OF TARIFF TO CLOSE ASSEMBLY PLANTS

Changes Are Staggering Says President of Automotive Industries.

MAKERS TO MEET.

Better To Import Finished Cars, Says One Maker of Parts.

OTTAWA, April 16 (Canadian Press).—"The changes are so staggering, and the results so far-reaching to the 600 firms and their 22,000 employees producing materials and parts, and complete cars and trucks, that it is impossible even for those in the industry to forecast the results at present."

This statement was officially handed out last night by T. A. Russell, president of the Automotive Industries of Canada, when asked for his views of the probable effect of the changes announced in the budget on motor car and truck tariff items.

Mr. Russell, in addition to being head of the Association of Motor Car Manufacturers, is also president of the Willys Overland Company. With him when he gave out the statement, was W. R. Campbell, vice-president and treasurer of the Ford Motor Car Company of Canada.

Manufacturers Meet.

Those interested in the Canadian motor industry and allied industries will meet in Toronto to-day.

They will consider the new tariff changes and their effect on their industries and will then issue a statement.

J. D. Chaplin and A. D. Chaplin, members of the House, respectively, for Lincoln and Kent, are the heads of factories making parts for motor cars, principally wheels. They see in the new measure giving a 25 per cent. drawback on the duty on imported parts entering into certain cars, a great menace to their industry and others like it. Only those parts going into cars, 50 per cent. of the cost of which is spent in Canada, get the benefit of this draw back. That shuts out all the assembling plants. It will be better for them to import finished cars than to assemble them here, it is thought.

May Forego Drawback.

TORONTO, April 16 (Canadian Press). — The drawback of 25 per cent. on the materials used in the manufacture of motor cars in Canada will be paid provided that at least fifty per cent. of the cost of the finished vehicle represents Canadian production and workmanship. This provision, it is understood, will practically cut out the assembling plants.

Interviewed here to-day, E. P. Clarkson, manager of Dodge Bros. of Canada, Limited, pointed out that Canadian parts often cost more than United States articles, because of the mass production facilities south of the line, so that if the Canadian manufacturer decided to buy fifty per cent. of Canadian materials in order to get the 25 per cent. drawbacks, he might find in the end that he could have saved money by foregoing the drawback and buying his parts in the States.

Voronoff To Perform New Gland Operation

FLORENCE, Italy, April 16. — (United Press). — Dr. Serge Voronoff, the rejuvenating surgeon, is expected soon to perform an unusual operation here in an effort to cure a youth of convulsions of the muscles of the larynx. Voronoff will graft a pancreatic gland onto the young man's body.

INDEX NUMBER DOWN.

Dominion Bureau Issues Figure on Prices in Canada.

OTTAWA, Ont., April 16.—(By Canadian Press).—The Dominion Bureau of Statistics index number weighted according to the commercial importance of the 236 commodities which are included in its computation fell 2.1 points in March, being 160.1 as compared with 162.2 in February. Six of the main groups moved downward, one moved upward and one was unchanged. 65 price quotations were lower, 22 were higher and 149 were unchanged.

HELP WANTED—Female

MAID WANTED — APPLY Y.W.C.A. 3d-91-1103

WANTED—WOMEN FOR SORTING Rags; apply National Wool Stock, Bethune St., phone 599. 6d-92-1718

FEMALE HELP WANTED — At once; competent general; apply 585 George. 3d-91-1110

WANTED — GENERAL; ONE WHO can do plain cooking; apply 539 Geoge St. 3d-91-1756

FEMALE HELP WANTED — COMfortable home and small salary for middle aged woman willing to assist with light house duties. Box 1742 Examiner. 3d-91-1742

WANTED — HOUSEKEEPER, PROtestant, for young widower in town, with small family; no objections to widow with small child; apply to Box No. 1705 Examiner. 6d-92-1705

LOST

LOST—CAP OF GASOLINE TANK, Hudson coupe; kindly return to Reg. Turner, phone 591. 3d-91-1749

LOST — FRIDAY MORNING BEtween Kelly's coal office, Aylmer St., and Mitchell's Barber shop, Water St., sum of money (bills); finder leave at Examiner, reward. 2d-92-1787

BABY CARRIAGES, ETC.

FOR SALE—OR WOULD EXCHANGE for Go-cart—Baby Carriage; apply 509 Chamberlain. 3d-91-1753

FOR SALE — BABY CARRIAGE, with turntable gear, steel runners for winter; good as new; price $12; call 1042. 3d-93-1782

FOR SALE — CREAM WICKER Stroller, in first class condition; will sell cheap; apply 295 Margaret Ave. 3d-93-1748

NOTICE

NOTICE—GEORGE SLOAN & SON, Carpenters and Contractors; estimates given on new houses or repair work; phone 1403J, 518 Chamberlain. 3d-90-1725

NOTICE — BUILDING AND CONtracting; nothing too big or too small; estimates on all kinds of new work gladly given; Repairs; hardwood flooring; remodelling; kitchen cabinets built in; J. R. Paquette, 340 George street; phone 1217w. 26d-110-1634

SPECIAL NOTICE. CUT THIS OUT, it will pay. House repairs, cellar to roof; furnaces, stoves expertly cleaned, complete one-fifty, and repaired. We also have hospital for every description of broken goods, from electric irons, furniture to pair of scissors. Costs nothing to phone. Small trial will surprise you how cheap we work. Wm. J. Bull, 1086M.

NOTICE — MOTOR TRUCKING AND moving; also heavy equipment for lumber and logs; N. Bradley, 704 Water St., phone 2327w. 12d-90-1437

BOARDERS WANTED

WANTED — TWO GENTLEMEN boarders require board and separate room, near DeLaval; Box 1654 Examiner. 6d-91-1654

LIVE STOCK FOR SALE

FOR SALE — 4 COWS AND ONE work horse; Peters, Braidwood Ave. 5d-91-1710

LIVESTOCK FOR SALE—FRESH Jersey cow or sale. Apply W. Hetherington, east of Jackson Park. 3d-90-1724

LIVESTOCK FOR SALE—AGRICULtural Clydesdale Mare, 3 years old, good grey gelding, 4 years old; cheap work horse; bull 11 months; apply Allen Mann, Peterboro. 2d-92-1117

FOR SALE — 3 GOOD GENERAL purpose horses, 3 sets cart harness, 1 set single harness, 1 good rubber tire buggy, 1 gent's bicycle; apply 508 Elm St. or phone 858. 3d-91-1759

HELP WANTED—Male

MALE HELP WANTED — EXPERIenced farm hand; E. Butler, Otonabee, phone 311 r 21; R. R. No. 7, Peterboro. 3d-93-1781

FOR SALE

FOR SALE — BOYS' BICYCLE, 20 inch frame, in good condition; apply 506 George Street South. 3d-91-1744

FOR SALE—LATEST STYLE SPRING Velour Coats; size 16; will be sold for six dollars; 44 George St. 3d-90-1734

FOR SALE — GENT'S BICYCLE; cheap; phone 1382J. 3d-91-1777

FOR SALE—WILTON RUG, BROWN shade; 1 Baby Carriage; 1 Senora Victrola; 317 Boswell Ave., phone 1120J; 7 to 9 evenings. 3d-90-1730

FOR SALE—FRENCH GREY CArriage; high chair; white iron cot; all in excellent condition for $25; 112 Monaghan Road. 3d-90-1731

FOR SALE—GIRL'S BICYCLE, GOOD condition; also misses' sport coat; phone 1563. 3d-90-1726

FOR SALE—A COMPLETE SET OF Salesman's Training Manuals, cost $110.00, want $25.00. N.S.T.A.; Canoe in good condition, $10.00; gent's bicycle, $15.00; apply 6 George. 4d-91-1743

FOR SALE—PARTS OF BOAT ENgine; apply 108 Aylmer. 3d-90-1740

FOR SALE — NEW GRAVEL BOX and 750 ft. of No. 1 Birch; apply to 358 Dublin St., call after five. 3d-90-1728

FOR SALE— WILLIAMS' SQUARE Piano in good condition; cheap for quick sale. Apply 558 Chamberlain street. 3d-90-1722

FOR SALE—STACK MIXED HAY; also cow, 6 years old, due April 20th. Apply A. E. Rea, R.R. 5, Peterboro. 3d-90-1721

FOR SALE—CHILD'S WHITE ENamel bath tub; reed high chair; kiddie koop, nursery chair; all in good condition; apply 471 Gilmour street. 3d-90-1736

FOR SALE — PRIVATE SALE OF household furniture including piano, couch, Hoover sweeper, clocks, rugs, tables, chairs, refrigerator, stoves, piping, etc. Apply 6 King George St. 3d-93-1786

FOR SALE—UPRIGHT PIANO, ALmost new, Louis XIV, walnut case, brass bed and spring double size, $7.00; ironing board, strong, attachable, $3.00; window shades, 25c; double bed, golden birch, $1.00; phone 1362J. 3d-91-1775

FOR SALE—1 PIANO, ROLL TOP Desk, 6 oak dining room chairs, rug, pictures and Moffat coal and wood range, kitchen cupboard and table; 789 Water, phone 1357w. 3d-91-1746

FOR SALE — CLEAN PAPER IN bundles, 3 for 25c; Examiner. 26d-95-1218

BARGAIN FOR QUICK SALE—Skate grinder and holder; jack with fifty lasts, foot power machine and motor; orders taken for strawberry plants, Progressive Everbearing, $1 per hundred, also Dr. Burrel's, 70c per hundred; apply Mrs. Hill, 97 Robinson. 3d-91-1723

FOR SALE—PIANO IN GOOD CONdition; apply 554 Albert St. 6d-90-1628

FOR SALE—DESIRABLE BUILDING lots; corner of King and Stewart Sts.; apply 260 Stewart St. 12d-95-1592

DRY WOOD FOR SALE — PHONE 1937 for dry hardwood slabs or hemlock slabs; we have them at reasonable prices; W. J. Fitzgerald, 242 Perry St. 26d-107-1547

FOR SALE—NEW HOUSE DESIRably situated in the West end; oak floors throughout, large sun room, hot water heating and modern in every respect; will be sold on easy terms to suit purchaser; apply 437 George street. dtf-3483

FOR SALE—STOCK AT COST—BArgains in fixtures; Eureka refrigerator; two scales; biscuit case; Bowser tank; Stove scoops; jars; tins, etc. James Burgess, 558 Rogers St. Phone 850. 6d-91-1677

POULTRY & EGGS

POULTRY AND EGGS FOR SALE—Blue Andelusian Eggs, $1.50 for 15. Apply 622 Donegal. 6d-90-1636

POULTRY AND EGGS FOR SALE—Hatching eggs for sale from thoroughbred to lay Barred Rocks, 274 egg strain, Cockerel Pedigreed ($2.00 a setting of fifteen eggs). Apply J. F. Reid, 513 Murray street. 3d-91-1755

FOR RENT

TO RENT — GARAGE; APPLY 204 Brock St. 3d-91-1752

FOR RENT — FURNISHED BEDroom; apply 204 Brock St. 3d-91-1751

TO RENT—NEW MODERN SEVEN room house; central; apply D. J. Lundy, 95 Hunter St. 3d-93-1772

TO LET—7 ROOMED BRICK HOUSE all conveniences, furnace and bathroom; apply 301 Lewis. 6d-94-1750

TO RENT — 6 ROOMED HOUSE, modern garage; apply 272 Thomas St. 3d-91-1748

TO RENT OR FOR SALE — BRICK house with stable and rear lane; apply 240 Rubidge St. daytime; 280 Dalhousie evenings. 3d-92-1767

TO RENT—$17.00 APARTMENT; ALL modern conveniences; north side Simcoe street; telephone 821J. 3d-92-1769

TO RENT — 7 ROOMED BRICK house; 267 George street; vacant May 7; for particulars call 2472. 3d-93-1779

TO RENT—UNFURNISHED FLAT, 5 rooms and 2 balconies, with private entrance; very central; apply 181 Stewart St. 4d-94-1771

HEATED APARTMENT TO RENT—By May 5; apply 240 Rubidge, daytime; 285 Dalhousie evenings. 3d-92-1768

TO RENT—SMALL HOUSE ON EDison Ave., immediate possession; phone 1937, between 8 and 5.30. 3d-90-1717

FOR RENT — MODERN, HEATED Apartments; apply 437 George St. dtf-1868

TO LET—THREE LARGE BRIGHT room, $9, at 563 Albert St. 3d-90-1727

FOR RENT — MODERN 6 ROOM Brick House, good condition, 3 blocks north of C.G.E. on Stewart St., central; apply 293 Dalhousie St. Phone 273. 5d-92-1732

TO RENT—HEATED, FURNISHED bachelor flat suitable for two; apply 264 Hunter W. 6d-90-1620

TO RENT — A VERY DESIRABLE duplex apartment at 52 McDonnel St., 6 rooms and bathroom, hot water heating, electric fixtures, 2 fireplaces, 2 balconies; apply 54 McDonnel or phone 206w. 3d-91-1763

FOR RENT — SEMI-APARTMENT; conveniences; partly furnished; heated; 168 Antrim St.

TO RENT—172 ADELINE; 7 MINutes from C.G.E.; immediate possession; phone 2245w; 421 George St. 6d-92-1651

TO RENT—CLEAN, COMFORTABLE house; conveniences; garden. Apply 183 Antrim St., phone 2211F. 6d-91-1663

TO RENT—CORNER STORE, HOUSE and heated apartment; apply 451 Water street. 12d-93-1524

FOR RENT — VACUUM CLEANER; Phone 1681F. 19d-92-1335

FOR RENT — WAREROOMS, OR would be suitable for small manufacturing business; possession 1st April; apply 437 George street. dtf

FOR RENT — WAREROOMS, OR would be suitable for small manufacturing business; possession 1st April; apply 437 George street. dtf-823

TO RENT—IF YOU WANT TO RENT a house; if you want to buy a house; if you want to buy a market garden, or exchange a farm for city property, apply at the Review Agency, 164 Hunter street. 26d-95-818

FOR RENT—NO. 173 1-2 SIMCOE street, suitable for store or office; Apply 437 George street. dtf-813

FOR RENT—HEATED OFFICE ON George street. Apply 437 George street. dtf

FOR RENT — OFFICE, HEATED; Apply Bank of Toronto. dtf.-3055

SALES HELP WANTED

SALES HELP WANTED — AN OPportunity for two ambitious young men with either sales or teaching experience is being offered by a large Canadian company. A high school education in Canada absolutely necessary. Money to start fair; good chances for advancement. Write giving full particulars: Salesmanager, Suite 701, 357 Bay St., Toronto. 1d-90-1111

FOR RENT

TO RENT—7 ROOMED HOUSE ON Thomas St.; apply 271 Thomas St. 3d-91-1764

FOR RENT — A SINGLE ROOM IN best locality; also lot suitable for garden in south end; phone 525w. 3d-91-1760

TO RENT — HOUSE ON WOLSLEY St.; apply 7 Wolsley or phone 1163J. 3d-91-1673

FOR RENT — $15.00, SMALL COTtage, very central, lights, water and garden; apply 421 George St., phone 273. 4d-92-1754

FOR RENT — BRICK HOUSE, MODern, central; hardwood floor; garage; apply 567 Aylmer St., phone 1039W. 3d-90-1741

TO RENT—ON WATER ST., FRONT and back apartment, 5 rooms and bath, with every convenience; hot water heating; apply W. J. Hopwood; 366 Water St. 3d-91-1765

WANTED

WANTED — MILK ROUTE; CASH; Box 1766 Examiner. 3d-92-1766

BOARDERS OR ROOMERS WANTED —Phone 632w. 3d-91-1745

WANTED TO ADOPT—LITTLE GIRL or boy; Mrs. Griffin, 18 Ontario Place, Toronto 2. 3d-93-1780

WANTED—OLD GILT MIRROR FOR over mantle; apply Box 1747 Examiner. 3d-91-1747

WANTED — MOVING, ANYTHING, anywhere. Phone 2327w. N. Bradley. 12d-96-1644

WANTED — MOTOR CARTING; ALL kinds, long or short hauling; Beatty Bros. 'Phone 2169-w1r2.

WANTED—OLD GOLD AND ARTIFIcial teeth; Phillips Laboratory, 408½ George St. 26d-106-1532

WANTED—1,500 MEN AND WOMEN to join Peterborough Industrial Exhibition. Coupon on another page. dh

AUTOS FOR SALE

CAR FOR SALE — FORD SEDAN, 1922 model, good condition; also garage and skiff; apply 554 Albert. 6d-91-1657

AUTOS FOR SALE — NEW STUDEbaker automobile reduced four hundred dollars; Weber's, twoeighteen Charlotte. 6d-91-1672

HOUSES, REAL ESTATE

FOR SALE—SEVEN ROOM FRAME House; bargain for quick sale; phone 1319m. 3d-93-1770

FOR SALE—7 ROOMED MODERN Brick Bungalow; furnace; fireplace, hardwood floors; Roger St., near Hunter; phone 1928J. 2d-92-1785

FOR SALE OR RENT — 100 ACRE farm, 3½ miles from city; apply 308 Burnham St., phone 1158J. J. C. Brisbois. 6d-91-1667

LOOK! BEAUTIFUL MODERN NEW 6 room Bungalow, French doors; fireplace, laundry tubs, very central, good terms; apply 421 George St. 5d-92-1733

FOR SALE—BRICK HOUSE ON GILmour St., all conveniences; garage; water heating; finished attic; newly decorated throughout; consider car. Phone 1063F. 12d-99-1739

REAL ESTATE—IF YOU HAVE MOney to loan on city or farm property, guaranteed property valuation equal to double the amount of the mortgage; no commission to pay. Apply at the Review Agency, 164 Hunter street. 26d-95-819

REAL ESTATE — FOR SALE OR rent, in East City, Mark St. 220; a new house, two years old, bungalow style, three bed rooms and bathroom upstairs, built of brick with cement foundation, cellar full size with good furnace; large porch in front, light and water on tap; apply to owner, Andrew Fairbairn, 362 Lakefield, Ont. 3d163-680

SUSPENDED MEN MUST STAY OUT

Cannot Enter Even Precincts of House For Two Weeks.

FOR OBSTRUCTION.

LONDON, April 16 (Canadian Press).—The thirteen Labor members of the House of Commons who were suspended at an all-night sitting of the House early yesterday by a vote of 163 to 76, on motion of Neville Chamberlain, Minister of Health, for "wilfully obstructing business," must remain away for two weeks, under the latest Parliamentary rules, and if any one of them is found within the precints of the House before the suspension expires, he will be liable to summary removal.

NORGE REFITTED.

New Engines Being Put In Dirigible For Polar Flight.

LENINGRAD, Russia, April 16. —(Canadian Press.) — The giant Italian built polar dirigible Norge of the Amundsen-Ellsworth expedition, is being refitted with three new engines here to-day in preparation for her final flight to Spitzbergen, after having been lost for the better part of seventeen hours yesterday.

LEWIS BEATS MUNN.

Former Champion Wins Boston Match in Straight Falls.

BOSTON, April 16. — (Canadian Press). — Ed. ('Strangler') Lewis, former heavyweight wrestling champion, defeated Wayne ('Big') Munn in two straight falls here last night, using his famous headlock on the big Chicagoian. He took the first fall in 59 minutes and the second in 14 minutes minutes and 40 seconds.

TENDERS FOR FIRE HOSE

Sealed tenders, endorsed "Tender for Fire Hose," will be received by the undersigned up to 5 o'clock p.m. on Wednesday, April 28th, 1926, for 1000 feet of 2 1-2 inch fire hose, with couplings complete. Samples and guarantee to be submitted with tender. The lowest or any tender not necessarily accepted.

S. R. Armstrong, City Clerk.

3d-16,19,21-1116.

TENDERS FOR CLOTHING

Sealed tenders, endorsed "Tender for Clothing," will be received by the undersigned up to 5 o'clock p.m. on Wednesday, April 28th, 1926, for 21 uniforms and extra trousers and also for shirt for 21 men.

Samples to be submitted. Specifications may be seen at the office of the Chief at the Fire Station.

The lowest or any tender not necessarily accepted.

S. R. Armstrong, City Clerk.

3d-16,19,21-1115

TENDERS FOR INSURANCE

Sealed tenders endorsed "Tender for Insurance," will be received by the undersigned up to 5 o'clock p.m. on Wednesday, April 28th, 1926, for public liability and property damage insurance on the motor apparatus in the Fire Department. Sample policy to be submitted with tender. The lowest or any tender not necessarily accepted.

S. R. Armstrong, City Clerk.

3d-16,19,21-1114

FOUND

FOUND — SMALL WIRE-HAIRED black, tan and white dog; white fox terrier with black and tan head. Humane Inspector, phone 2513. 3d-91-1108

PENSION MOVE UNDER ATTACK

Rt. Hon. A. Meighen Says It Is Meant To Get Votes.

MR. HEAPS SPEAKS.

OTTAWA, April 16 (Canadian Press).—With the budget debate deferred till Tuesday, the House turned last night to the discussion of the Government old age pension scheme. At the time the House was in committee on the old age pension resolution, Rt. Hon. Arthur Meighen declared that the resolution was born of a compact to get the vote of the Labor members. It would not get the old age pensions but it might get votes.

In effect, the Government was saying to the provinces: "Here is the mechanism, you operate it."

A. A. Heaps (Labor, Winnipeg North) said the legislation had been asked for by Labor forces in all parts of Canada.

Hon. H. H. Evans remarked in the course of his speech that the desire of the Government was that the bill would go to the Senate and be rejected.

MUSSOLINI IS RETURNING HOME

Italy's Premier Leaves Tripoli After Five Stirring Days.

ADVISES WORK.

TRIPOLI, April 16 (Canadian Press).—Benito Mussolini is on the high seas, bound for Italy, after five stirring days in Tripoli. The battleship Conte Di Cavour, which brought the Premier here, sailed in a downpour of rain amid rolling thunder, mingled with the short roars of a nineteen gun salute.

Before he left the Premier of Italy made two speeches. In one to the agriculturists, he said: "No more idling and frittering away of time in Rome, more plowing. We are a prolific nation and we intend to remain prolific. The nation is hungry for land, we must work."

TWO SPANIARDS ARRIVE AT AGRA

Flight of 800 Miles Made From Karachi—Still Seek Estevez.

LOST SINC SUNDAY.

DELHI, British India, April 16 Canadian Press).—The Spanish aviators, Captains Gonzales-Gallarza and Loriga, on their flight from Spain to the Philippine Islands, arrived at Agra today. Their flight from Karachi to Agra was 800 miles. Advices from Cairo, Egypt, early this morning say that no trace as yet been found of Captain Estevez and his mechanic, Calvo, of the Spanish squadron. The British authorities have promised to renew today the search for them on the Syrian desert, where they left their plane last Sunday.

To have a right estimate of a man's character, you must see him in adversity.—Napoleon.

ART STUDY CLUB HOLDS MEETING

Interesting Paper on "The Alhambra" Read By Member.

FINAL MEET.ING.

A meeting of the Art Study Club of the Women's Art Association was held this week at the home of Mrs. R. A. Brown, Rubidge Street, when an interesting paper on "The Alhambra" was given by Mrs. J. Mackintosh. The response to the roll call was a proverb.

The last meeting of the Art Study Club for this season will be held on Tuesday, April 27th, at the home of Mrs. F. C. Neal, when a paper on "Zuloaga" will be given by Mrs. E. Shirley, and the response to the roll call will ze a quotation regarding Spain.

Mrs. Mackintosh preluded her talk on "The Alhambra" with a brief review of the history of Granada, first peopled by the Phoenicians, then the Romans, the Goths and Vandals, and then the Moors, who occupied the district for nearly eight hundred years, before they finally surrendered to the Spaniards.

The Moors were wonderful builders, but the chief of their majestic feats in this direction is the Alhambra, which they regarded as a miracle of art, and had a tradition regarding it that the king who founded it dealt in magic and was versed in alchemy, by means of which he procured the immense sums expended in its erection. The name of this monarch, inscribed on the walls, was Abu Alahmar. He was proclaimed king in 1238 and ruled wisely and well. The palace of the Alhambra was commenced towards the middle of the thirteenth century by this ruler and was completed by a successor, Yusuf Abu Hagig, in 1348, when the beautiful "Gate of Justice" at the entrance to the fortress was constructed. Immediately after the expulsion of the Moors in 1492, their conquerors began by successive acts of vandalism to spoil the marvellous beauty of the Alhambra. The openwork was filled up with whitewash, the painting and gilding effaced, and the furniture soiled, torn or removed. Charles the Fifth, in the sixteenth century, re-built portions in the modern style of the period, and destroyed the greater part of the Winter Palace to make room for a modern structure which has never been completed. Philip the Fifth, in the eighteenth century, completed the degradation by running up partitions which blocked up whole apartments, gems of taste and ingenuity. In the nineteenth century, this masterpiece of Moorish art was still further defaced by some of the towers being blown up by the French, while the whole buildings narrowly escaped the same fate, an earthquake adding further damage. The work of restoration was undertaken in 1828 by the architect, Jose Coutreras, and continued by his son and grandson.

The Alhambra is situated upon the northern brow of a steep hill. To the right are the Spanish Alps, the Sierra Nevada, rising twelve thousand feet into the air. On the other side is the city of Granada. The word "Alhambra," signifying in Arabic "The Red," is probably derived from the color of the sun-dried bricks made of gravel and fine clay. Some authorities, however, claim that it commemorates the red flare of the torches by whose light its construction was carried on nightly for many years. The Alhambra Park, planted by the Moors with roses, oranges and myrtles, has a distinctive feature in the dense wood of English elms brought there in 1812 by the Duke of Wellington. The park is also celebrated by the multitude of nightingales which abound there. To reach the park from the city one passes through the Gate of Pomegranates, a massive triumphal arch dating from the fifteenth century. The fortress itself is surrounded by a wall five feet thick and thirty feet in height. Twelve or more towers dot it at intervals. Access to the fortress is gained through the Gate of Justice, so called because of the tribunal held within its porch during the Moslem domination, for the immediate trial of petty causes, a custom common to Oriental nations.

Mrs. Mackintosh concluded with a very illuminating description of the various halls and courts and buildings contained within the Alhambra, giving a good idea of their delicate and beautiful architecture, their costly and elegant decorations.

BOY SCOUT NEWS

THIRD PETERBORO TROOP.

The Third Vimy Troop held its weekly meeting last night. The meeting opened with flag break and inspection. Later a game to test the quickness of eye and thought was played, the players being blindfolded, and at a whistle from the scoutmaster the bandages were whipped off. Two boys had been taken from the room and each patrol had to tell which boy was missing from the other patrol. The Hounds won.

After a short instructional period a knot-tying competition took place, the Wolves and Chickadees winning. On account of lack of time the Council fire had to be cut out of the programme. The Scouts dispersed at 8.45. Later a court of honor was held and various matters of business disposed of.

FOR SALE OR EXCHANGE

New Brick house, modern, hardwood floors throughout, large lot, situated in west end, owner would consider taking a lot on same or a small house; price $6200.00

Good frame bungalow, 7 rooms, hardwood floors, lights, large lot with garage, situated in south end, price ..... $2600.00 owner would take $200.00 cash and the balance arranged.

Good brick double house, 6 rooms, all improvements, large lot with garage, owner will sell at a reduced price as they are leaving the city, price $7500.00

Brick house, all improvements, 6 rooms, large lot, situated in the north end, good terms, price $4500.00

For inspection and particulars, apply

J. T. O'CONNELL & CO.

136 Hunter St. W.

Office phone, 576. Residence, 1220.

A. Mills, agent, phone 1402w.

APARTMENT

To let, four rooms, freshly decorated, all conveniences, central, low rent. Also store and garage to let.

A. LOW & CO.

385 BETHUNE ST.

Phone 607 - Nights & Holidays 1027

AUTOMOBILE INSURANCE

$20,000 PUBLIC LIABILITY AND PROPERTY DAMAGES costs less than 3½ cents per day. Can you afford to be without it?

HILL, WEDDELL AND HILLS

Phone 14 - - - 124 Hunter Street

Telephone 790 When You Want Your Piano or Organ Tuned

Player Pianos a Specialty

All Work Guaranteed

W. H. CUNNINGHAM

560 Weller Street

From Market To Wearer

WHEN YOU BUY

Ingram's Custom Built Shoes

YOU BUY LEATHER

They are sturdy without being bulky. Perfect fitting because they are so well made.

Quality Shoes—Moderately Priced In stock or made to your order

INGRAM'S

CUSTOM FOOTWEAR

430 George Street

One pair of good Shoes and our Goodyear Welt Repair Service will keep you well shod all season

Next door to Jordan Florist

DAVIS-THOMPSON COMPANY, LTD.

Insurance and General Agency

433 GEORGE ST. PHONE 40

4% INTEREST, compounded Half-Yearly, Paid on Deposits

One Dollar opens an account. Special facilities afforded Depositors for the convenient transaction of their business, and accounts are subject to cheque withdrawal.

For Sums of $100 and upwards this Company's Debentures are issued in terms of one to five years, bearing special rates of interest, depending upon the term of investment..

TORONTO SAVINGS AND LOAN CO.

435-437 George Street

Peterborough

$ALESMAN $AM - - - - - - - - - By SWAN

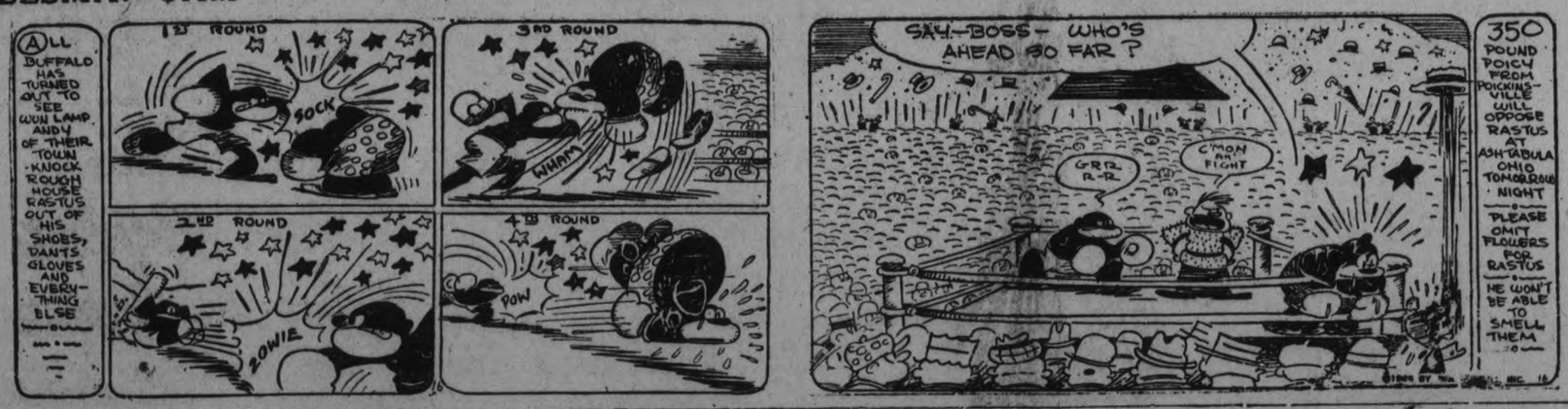

"BRINGING UP FATHER" - Geo. McManus

INCREASING SUCCESS

(Continued from page one.)

authority of the Dominion Dairy Commissioner, was responsible in the year 1925 in adding three hundred millions of dollars to the wealth of Canada.

The business of our company for the year ended November 30, 1925, will be set before you in greater detail by our general manager and in this connection I wish to say that we are fortunate in having a very efficient staff in charge of the very large volume of business which our company is now transacting.

I extend to you all a cordial welcome and trust that our meetings today and to-morrow will be successful in every respect.

Address by Mr. Swoboda

F. G. Swoboda of Plymouth, Wisconsin, general manager of the Wisconsin Cheese Producers' Federation, spoke on The Problem of Developing an Interest Among the Farmers for Co-operative Marketing of Cheese.

Wisconsin produces about 80 per cent of the cheese made in the union, stated the speaker. His federation found it difficult to keep the cheesemakers and patrons in the federation and selling to the federation even after they had united with it, as there are many competitive boards in the State and the patron never thinks that it is the federation which forces the price up and then sometimes, when the federation pays a fraction of a cent less for cheese than the boards pay, there is trouble.

The speaker stated that the only way co-operative marketing would prosper would be when the farmers looked upon selling cheese co-operatively as to their advantage. In Wisconsin he has found it easier to get prohibition and religion than co-operative marketing. It means a lot of work to get new factories into the federation and the only way it can be done is by going around to the different patrons and showing them the advantage of co-operative marketing. This plan takes money and then you are expected to sell your cheese for more and pay the patrons more than the boards, who are not at this expense. There is no better way of advertising the co-operative plan and its workings than by giving the press full reports, stated the speaker. In Wisconsin the federation is greatly troubled with the untruths that are spread by the cheese boards, but sentiment is changing very gradually and the cheese federation is doing better every year.

The only method of success is by keeping in contact with the people, and he emphasized a manager who would go round to the district meetings encouraging the patrons to sell to the co-operative company.

Financial Statement

H. B. Cowan, the secretary-trasurer, gave the financial statement, showing a profit at the end of 1925 of $5,568.26, after paying a dividend of six per cent.

The company's finances were never in better shape, as they did over three millions dollars worth of business in 1925, an increase of 58.39 per cent in value over 1924.

Report of General Manager

W. W. Moore, general manager of the United Dairymen, in his report stated that the past year had been the best year ever for the company, over three million dolars worth of cheese had been sold. In 1920 when the company was formed, 43,000 boxes of chese were sold; in 1925, 166,000 boxes of cheese were sold, and there is every prospect of 200,000 boxes in 1926 being sold.

In the six years of the operation of the company over 11 million dollars worth of sales have been made. The company has no bad debts and does a considerable supply business with the different cheese factories.

The outlooks for the future are bright, the capital subscribed is small and dividends are absolutely assured. This year daily markets will be received from Great Britain and as in the past, auction sales will be held in Montreal, stated the speaker.

Stanley Josse, the Belleville manager, stated that the increase of 22 factories which are going to sell to the co-operative board this year is due to the fact that there is developing much dissatisfaction with the old cheese boards throughout the country.

Bylaws Passed

Several bylaws were passed; the annual year is to close on December 31, instead of November 30. The number of directors are to be increased to eleven. On the board five directors are to be elected by the shareholders.

Several of the representatives spoke about the work of the co-operative board in their respective counties.

New Directors Appointed

Messrs. H. B. Cowan and W. R. Shields were appointed for Peterboro County; W. W. Moore of Montreal and J. Webster for Leeds, the board is to appoint another member for Western Ontario.

Convention Banquet

The evening session took the form of a banquet. The Sedgwick Orchestra supplied the music and Harold Snelgrove gave several very acceptable vocal selections.

H. B. Cowan proposed the toast to the Wisconsin Cheese Producers' Federation. Mr. Cowan stated that he had known Mr. Swoboda for some years, the two of them being connected with a dairy paper in the New England States. Wisconsin, stated the speaker, produces more cheese than Canada and New Zealand together, and Mr. Swoboda was head of a great co-operative marketing scheme in that State.

Mr. Swoboda Speaks

F. G. Swoboda, in his opening remarks, stated that it was the first time, he had been in this part of Ontario, and although the weather is not favorable for getting a good impression of the country, he was very favorably impressed by this section. In Wisconsin, the federation feels that by co-operative marketing it can help the farmer along the road towards greater production and better financing. Too many farmers look upon co-operative marketing as a rainy day proposition and are thus not very enthused over it, as they do not enquire into its benefits. Co-operation and co-operative marketing is an all-year proposition and the large majority of farmers are still in the infant stage of knowing anything about it, so it is up to the leaders to educate them, and as the speaker stated in the afternoon, this can be done by having picnics, banquets, private conversations and through the press. There are three kinds of farmers—the man who will take hold of a proposition and give it an honest trial; the man who will sit on the fence and not give it a fair trial, and the man who is satisfied to let things go as his father had them.

When any new thing comes out there has always been opposition.

Opposition was raised when silos were introduced and progress was very slow at first in Wisconsin, but today every two out of three farmers have a silo. The same thing was true about the growing of alfalfa. Co-operative marketing has had a few failures and these failures always seemed to be more impressed upon the human mind than failures of some private concern.

In the United States 100 billion pounds of milk are produced annually and Wisconsin produces ten billion pounds of this product. Last year Wisconsin produced 330 million pounds of cheese and 157 million pounds of butter; they also manufacture 60 per cent of the condensed milk made in the States, and the total value of their dairy products exceeded 250 million dollars.

The Wisconsin Cheese Producers' Federation was started about 13 years ago by Henry Crumery, as a protest against the high-handed manner which the dealers used in buying cheese on the cheese boards in that State; at first, things went very well, for the dealers expected them to fall through, but as they prospered, considerable opposition developed. In that State few of the factories are co-operatively owned and this added to their troubles. The first year they handled six and one-quarter million pounds of butter and every year since then the amount handled has greatly increased. Today they have twelve warehouses and a supply department, which pays a five per cent patronage dividend, they buy cream and sell it to privately-owner creameries. The cream is bought on a sliding scale of commission and this end of the business has been paying a cent and a half per pound dividend to the individuals. In Uhite States the marketing question is different, as it is a home market, and thus to compete with the cheese boards they have to give a better service to get the trade. But they have built up a market in 42 States, and their chief buyers are wholesale grocers and large meat packing plans.

The federation so as to get the cheese have formed plans for quality contests and distributes prizes to cheese makers. By this plan many makers who were against co-operative marketing have fallen in line and on the whole the quality of the chese has been increased.

G. H. Gillespie proposed the toast to the Ontario Department of Agriculture and it was responded to by W. B. Roadhouse, deputy minister of agriculture.

W. B. Roadhouse.

The department, stated Mr. Roadhouse, endeavors to be of assistance to companies who are carrying on co-operative marketing by furnishing the company with all the statistics and statements which the department has gained from other countries, but the success of the company depends upon the members and the fundamental things which makes the cooperative marketing a success are sound business principles. In co-operative marketing the producer contributes a large share to the success of the principle; he must have faith in and must realize that benefits are to be had in this scheme. Progress in these matters are necessarily slow because of the ramification of the principles involved.

In 1925 we completed the first quarter of the 20th century. At the beginning of this century we were told that it would be Canada's in the line of making progress. In this period we passed through a war, prices have fluctuated, the dollar today does not buy as much as before the war, but when we compare 1925 with 1900 the value of the field crops have increased from 114 million dollars to 216 million dollars. So even with a smaller buying power for the dollar there is still quite an increase.

The dairy industry has decreased in the number of pounds of cheese made, but the value has greatly increased. In 1900, 127 million pounds of cheese were made valuing at 13 million dollars, and last year 109 million pounds of cheese were made valuing at 22 million dollars; butter, 25 years ago, 9 million pounds were made valued at $1,819,500; last year 60 millions pounds were made valued at $22,500,000; thus the amount made has increased six times and the value of this twelve times. In this same period the western provinces have developed a butter industry equal to that of Ontario. Today 10 million dollars worth of condensed milk is made annually along with a marked increase in ice cream. There is no phase of the agricultural industry that has shown such great increases as the dairy part.

The big outstanding phase in this period is the attention paid to the marketing and the grading of all our agricultural products, which is a development in the right direction. To-night we are on the threshold of the spring of another quarter of our history and I firmly and fervently trust that we will not be interrupted by the turmoil which we have recently passed through. We may expect more attention paid to the quality of production and there must be a continuation of marketing the products of the farm on a grading basis, on a quality basis. There will be dificulties, our food supply has to be sent to a foreign market and we must supply what these markets need and when they need it, said the speaker.

May we not find some encouragement at the way problems have been met in the past, and let us look forward to the future to make a still better record in the next 25 years.

William Newman of Lorneville Junction responded to the toast to the Eastern Ontario dairymen; in which he stated that wonderful progress had been made in the dairy industry in the past 50 years. The United Dairymen Co-operative was the first to start the grading of cheese and since then it has been followed up by Federal and Provincial legislation making grading compulsory.

CHANGES ASKED IN PENSION LAW

Veterans Would Give More Scope To Appeal Board.

DISCUSS DETAILS.

OTTAWA, April 16. —(Canadian Press. — Requesting that the scope of the Federal Appeal Board should be enlarged to include appeals as to the amount of pensions in addition for questions of entitlement, the national officers of the Canadian Legion of the British Empire Service League, the new unit d organization of war veterans in Canada, placed a number of legislation proposals before the members of the Cabinet today.

Most of the suggestions were designed to adjust difficultics arising in both pension and appeal procedures.

A special plea was also made for the enactment of a section to provide a pension for widows who within a year after discharge, married the soldier subsequent to the appearance of the disability from which he died.

The Legion officers, who have been meeting in Ottawa since Monday, spent the remainder of the day in discussing details relative to the work of adjustment bureau, which is being taken over from the G.W.V.A.

BUDGET BLACK EYE TO LABOR

(Continued from page one.)

Government had heard the demand during the election.

Customs Losses.

Millions of dollars had been lost through lack of administration and carelessness in the Customs Department. Had the Department been properly administered, the people of Canada could have received these reductions earlier, instead of the money going into the pockets of smugglers.

Mr. Guthrie stated that the reduction in the postal rate was one which should naturally take place. The Post Office Department had shown a favorable balance for some time; and the increase in postage had been brought about during the war. The Department should be operated for the convenience of the people, and not as a money-making agency for the Government. The reduction in rates should therefore have taken place sooner.

Fiscal Changes.

The portions of the budget which attracted most people were those in which the Minister sought to interfere with the fiscal policy. Ontario was especially interested in this respect in view of the fact that it contributed a very large sum towards the expenses of running the country. On this point he wished to draw attention to the fact that while Saskatchewan had three representatives in the Cabinet, Ontario had only one. While he had known the Minister of Labor as a corporation lawyer, Mr. Guthrie had never "dreamed of him as a man to represent Labor." Neither had he ever dreamed of him as an administrator of the Department of Health or the Department of Soldiers' Civil Re-establishment. The great Province of Ontario was not fairly represented in the Government.

Mr. Guthrie enquired if the Minister of Labor considered he represented the views of Labor in respect to the reduction of the tariff on motor cars. Had Mr. Elliott placed the views of Labor before those members of the Cabinet who had talked of sounding the "death knell" of protection and "the great chamnion from Saskatchewan—the new Minister of Railways and Canals. Mr. Dunning had stated in Western Canada that he was going to get even with some of the Eastern provinces for some of the wrongs done to the West.

Hon. C. A. Dunning, Minister of Railways and Canals, denied ever having made the statement.

Mr Guthrie quoted from Hansard the newspaper report in question. In view of Mr. Dunning's denial, he was prepared to withdraw the remark. Mr. Dunning commented that he was not in the House at the time the article was quoted on February 10, otherwise he would have then made a denial of the newspaper article.

Many Jobs at Stake.

Mr. Guthrie then read a newspaper report of the views of Labor in opposition to a reduction of the duty on motor cars. The article stated that any reduction would be for the purpose of appeasing the Progressives, and that the jobs of 20,000 operators were at stake. The Government, the report stated, had appointed a tariff board. Why should not such a question be referred to this board, and consideration given for the jobs of the operators engaged in the industry and their dependents.

Had the Minister of Labor, enquired Mr. Guthrie, laid this article before his colleagues when the reduction in duty on automobiles was decided upon? He would also like to know whether Mr. Elliott was "protecting" the interests of Labor men or whether he was overborne by Western men favoring the trade.

What else, said Mr. Guthrie, could be expected from a Government that had been defeated at the polls. "The first thing Labor gets is a black eye it never got before," he stated. Scores of centres in Ontario were depending on the motor industry which "this Government is striving to kill."

May Be Death Blow.

Mr. Guthrie said that the reduction of fifteen per cent. was lower than the profits of these companies in Ontario who were manufacturing automobiles. They could not stand the reduction and operate at a profit. This decrease might prove the "death blow" to the industry.

Why had the reduction been made, when the Government had appointed a tariff advisory board? The Government had intimated during the election that it purposed by the appointment of the board "to take the tariff out of politics." Why had the Government appointed a board and then in its first effort sought to "stultify and repudiate" the board. "There is something deeper in this matter than we know of; there is something beneath the surface," said Mr. Guthrie. Only ten days after the appointment of the personnel of the board the Government had "flouted" it.

Mr. Guthrie said he was not a very great worshipper of a tariff board; but his views on this point were in accord with those expressed by the Conservative leader, Mr. Meighen. He thought that the purpose of the Government in appointing this board was so as to "evade responsibility itself." The appointment of this board was a "subterfuge." If this board were only to be a body of "glorified civil servants," why had not its appointment been left to the Civil Service Commission?

Graham Not An Expert.

He had the highest esteem for the chairman of the board, Hon. George P. Graham, but he had never considered Mr. Graham as a "tariff expert." Mr. Graham had been engaged exclusively in the operation of railways. "He knows as much about the Customs tariff of this country as I know about the differential calculus," said Mr. Guthrie. Yet the Government had expressed a desire to take the question of tariff out of politics. Mr. Guthrie had very little confidence in this tariff board.

Mr. Guthrie reviewed the history of the woollen tariffs which had been put on by Sir Wilfred Laurier, not for revenue, but for protection. These tariffs had been maintained through the administrations of Laurier, Borden and Meighen, but after a year in office, the King Government tinkered with tariffs and reduced it from thirty to twenty-four per cent., and the woollen imports jumped until last year twenty million dollars worth of woollens came from the United Kingdom, all of which could have been made in Canadian mills. Other instances were quoted of tariffs fixed by the Fielding - Laurier administration, maintained by the Conservatives later, but cut by the present Government. Every time the Government had put its hands on the Fielding-Laurier tariff it had worked to the detriment of the country.

Facing Free Trade.

The Government's face was resolutely set toward free trade. With three Ministers from Saskatchewan, what hope had the Province of Ontario with only one little Minister in the Cabinet, capable though he was. Mr. Guthrie quoted official trade bulletins of the United States, in which it was pointed out that the goods upon which tariffs had been reduced by the King Government were mostly goods which were sent to Canada by the United States. In concluding, Mr. Guthrie said that if there was any man to whom tribute should be paid, now that the National Railways was approaching the point where it could carry itself, it was Rt. Hon. Arthur Meighen.

Robert Forke, Progressive leader, moved the adjournment of the debate.

Premier King then moved that the debate on the budget have precedence over all other business after to-day. He said that it was not the intention to take Monday from the private members, but simply to postpone private members' day until after the budget had been disposed of.

Rt. Hon. Arthur Meighen, Opposition leader, said that the Conservatives were not prepared to give up next Monday as a private members' day. It was their intention to proceed with an important resolution on that day.

Mr. King agreed that his motion be amended so that the budget will have precedence over all other business after next Monday. The motion carried as amended.

ONLY YOUNG ARE REAL LINGUISTS

It has been ascertained that a child can learn a foreign language best at the age of three and that after he reaches twelve years of age he cannot take up a foreign language and hope to master its pronunciation accurately or correctly.

From ACADIA-Land of ROMANCE

The staid Victorian gentleman sought feminine favour with a bunch of fragrant violets.
The suitor of to-day knows better—he brings Moirs.

41 varieties of proven popularity have been selected for this assortment.

Fresh nougatines, Scotch creams, fruited jellies, peppermints, caramels, all thickly covered with Moirs famous coating—these and many other flavours are contained in Moirs new "Acadia" Package.

CHOCOLATES by Moirs

We must accept things as they are.—Napoleon.

Larger farms of Poland are being equipped with electricity.

Better be envied than be pitied. —Herodotus.

PRESENTING ON SATURDAY

WOMEN'S AND MISSES' SMART

BLACK SILK COATS $29.75

AT THE SENSATIONALLY LOW PRICE

This type of good looking Street Coat comes into its own with these ultra-smart styles. Some suggest modified flares, others are slim and straight of line. Materials are rich in silk ottaman cord and novelty weaves. All are lined with heavy silk crepe. Sizes 16 to 42. For best selection shop promptly at 9 a.m. Saturday.

Manufacturers' Sample Silk Dresses

Regular Values $25.00 to $35.00
Selling at the Special Price Saturday $17.79

Forty-eight only manufacturer's Sample Silk Dresses. Every Dress individual in style and no two alike. Flat crepes, georgettes, Canton crepes and satins, in styles for afternoon wear. All with long sleeves and original necklines, touches of embroidery and gay contrasting color. Sizes 16 to 44 in the lot. One of the best Dress values we have offered in many aday. Black and all the season's wanted shades.

The Smartest of New Spring Suits in Swagger Tweeds $19.95

Every Suit is man-tailored and finely made and carefully finished in every detail, from fine imported swagger tweeds. This group constitutes the balance left over from Easter selling, and the former selling prices were $25.00 to $29.75.

Navy Blue Prince Coats
A SPECIAL GROUP AT
$29.75

The mannish cut is the thing that attracts in these Coats. They are made from the finest quality French charmeen and Poiret twill. Sizes 14 to 38. Every Coat is fully lined with grey Canton crepe.

Cloth Dresses - Half-Price

Twenty-five smart Street Dresses in fine twill weaves. Sizes 16 to 38 only. The balance of our Spring Cloth Dresses. Regular values, $18.95 to $39.75. Saturday clearing at half original prices .....
$9.48 to $19.88

SPECIAL EXTRAORDINARY!

New Spring Dress Coats

HERE'S UNUSUAL VALUE SO EARLY IN THE SEASON. COATS IN ATTRACTIVE, EXCLUSIVE STYLES, SHOWING THE LATEST STYLE FEATURES AT A PRICE THAT IS DOLLARS BELOW USUAL.

$35.00

There are Coats of all kinds in this Sale group—flare Coats, straight-line Coats, semi-tailored Coats of navy blue, Coats of puff sleeves with bandings of fur, with insets of pleats. Every Coat lined throughout with Canton crepe. All the season's newest colors. Sizes 16 to 44. Regular values, $39.75 to 49.75. On Sale 9 a.m. Saturday, $35.00 each.

The J. A. McNABB Co., LTD.

The Evening Examiner

PHONES—Editorial 1601. Business Office, 1600. Private Branch Exchange to all Departments.

The Examiner is a member of the Audit Bureau of Circulation.

The Daily Examiner, published every lawful evening, by The Peterborough Examiner, Limited. Office, 415 George street. $6.00 per year, delivered in city; out-of-town subscribers by mail, $6.00 a year.

The Weekly Examiner, published every Thursday. Subscription price $1.50 a year.

J. S. REPRESENTATIVES

Special U. S. Representatives—W. E. Stockwell, 629 People's Gas Building, Chicago Ill.
New York—Chas. F. Miller, 225 Fifth Avenue.
Advertising Rates on application.
R. M. GLOVER, Managing Director.

FRIDAY, APRIL 16, 1926.

WE WANT TO SERVE THE PEOPLE.

The Examiner in pressing for the admittance of reporters to meetings of County Council committees, Board of Education committees and all other committee meetings of public bodies has no axe to grind in the matter.

We simply ask that we be allowed to contribute as complete a news service for our readers as possible, and in this desire we know that the Examiner has the support of the people.

The right of citizens to know all about the deliberations of public bodies is so clear that it is surprising to find it denied, even though that denial does not come from the County Council itself but from a county official.

In fact, there is a certain amount of curiosity as to just what are the views of the individual members of the County Council in regard to this issue, and the Examiner would be very glad to hear from any or all of them on the subject, either for our own information or for publication as the Councillor may see fit, but preferably to be published.

This year's Council is, of course, not responsible for the policy; it has been handed down year after year, and it is possible that in the face of the very evident pressure of public opinion in favour of a change there may be a throwing open of the doors.

"SAVE-THE-FOREST" WEEK.

Next week has been set apart by a proclamation of the Governor-General as "Save-the-Forest" Week, the campaign being conducted simultaneously with a similar effort in the United States, the international aspect of the problem being recognized.

The people of both countries are being appealed to to recognize the necessity of co-operation on the part of everybody in protecting the forest wealth from destruction.

It is the experience of all forest authorities that the problem can be solved only as the proclamation expresses it, "With the full sympathy, assistance and active support of all the people, practically expressed by increased individual care with fire in the woods and an insistent public demand for proper precautions against fire on the part of all workers or travellers in or adjacent to the forest."

In this effort settlers are urged to observe the fire laws, travellers in forest regions are asked to realize that cigarette or cigar butts, live pipe ashes and unextinguished matches are a very fruitful source of forest fires, and campers are reminded that a neglected camp-fire may often result in disaster.

These and other points will be brought to the attention of our readers by the Examiner during the week in the hope that the people of this district will do what they can to make the campaign mean something.

LAST NIGHT'S BANQUET.

The honours paid the members of the Peterboro Hockey Club at the complimentary banquet tendered them by the City Council last night were richly earned, and the Council's action in arranging for this well-merited tribute will be endorsed by the citizens.

The Peterboro team in its two years in senior hockey has made a wonderful showing, advertising its home community from one end of the country to the other.

Starting the season of 1924-25 as an intermediate team, the Peterboro club was promoted to the senior ranks by the O.H.A. Executive, won the S.P.A. Cup by defeating such well-known teams as Niagara Falls, Preston, Parkdale and Sault Ste. Marie, and followed this initial success by reaching the O.H.A. finals.

During the season that has just closed the team not only reached the finals, but captured the senior championship, and then, by defeating the intermediate winners, proved themselves to be the best team in the whole O.H.A., a record upon which every player and those responsible for the management of the team deserve every credit.

The watches and medals presented to the players last night and the nice things said about both by local speakers and the representatives of the Ontario Hockey Association who were present represent the feeling of Peterboro citizens generally and of thousands of hockey fans throughout the Province toward the senior winners.

Last night's successful function was a fitting wind-up to a season crowded with triumphs.

THE BUDGET.

Hon. J. A. Robb, Minister of Finance, undoubtedly brought down a popular Budget yesterday.

The people of Canada not only find a measure of relief in taxation along lines that had been foreshadowed, but also receive some surprise announcements.

Chief of these is Mr. Robb's statement that on Dominion Day Canada will return to penny postage.

There had been little hint of any change in the postage rates, and the announcement that the Dominion is going back to the old scale will be received with delight throughout the country.

The pre-war postage will mean relief for almost every citizen of the Dominion.

The vexatious tax on receipts, which was resented by every one, has been abolished—another popular move.

In regard to the income tax, Mr. Robb has provided for material reductions that will ease the burden off the shoulders of those who felt it most, and will go a long way towards putting Canadians on the same footing as their neighbors in the United States.

The exemption in the case of married men has been raised to $3,000, a difference of $1,000, while single citizens who hitherto had to pay income tax on anything in excess of $1,000, have another $500 to work on now, the minimum being placed at $1,500.

These are changes that will be most welcome to wage-earners who have found the tax, on top of their other expenses and levies, most annoying.

A substantial cut has been made on automobiles selling at less than $1,200, and a fair-sized slice taken off the duty on higher-priced cars, thus ensuring cheaper automobiles to the people of this country in recognition of the fact that the motor car has passed beyond the luxury class and is now a necessity.

At the same time Canadian manufacturers are being given the advantage of a drawback on the materials used in the manufacture of automobiles.

Other tariff changes made by Mr. Robb affecting tropical fruits and other foodstuffs will reduce the cost of these articles, too.

All in all, the Finance Minister has succeeded in bringing down a Budget that represents considerable modification of taxation affecting the masses, and his proposals will be enthusiastically received.

TOWN AND COUNTRY.

The Brockville Rotary Club is being asked to co-operate with the district agricultural representatives in conducting a potato club amongst the boys of the neighboring townships of Elizabethtown and Augusta as a means of indicating urban interest in and sympathy with the aspirations of the country boy.

This is a step towards the development of a greater intimacy between town and country which is worthy of wide extension. As townsmen, we can afford to take a much greater interest in the rural community than we do. For all of its assumption of superiority, the town is dependent upon the country for much of its prosperity as the country is in turn dependent upon the town. Neither could very well carry on without the other. The interchange of commodities between the two classes is so extensive and so necessary that one might imagine the understanding would be closer than is unhappily the case. It is to the town that the farmer turns for his manufactured articles as well as for his market. If he requires a new implement, new fencing, new clothing, or new boots, he is patronizing an urban factory; if he seeks an outlet for his products, he obtains it in the town. The demand for manufactured articles generated in the country keeps factories in operation and ensures steady employment to mechanics; the carriage of rural products brings business to the railroads and wages to railroad employees; rural patronage helps merchants to keep their places of business open; rural foodstuffs keep the town from starvation.

The country is under a similar debt to the town. If there were no large centres of population, the farmer would be at a loss to market his products and would have little opportunity for adding to his income. If there were no towns and no factories, the farmer would be under the necessity of returning to the state of domestic industry which prevailed before such towns and such factories did spring into existence. He would have to manufacture his implements, his clothing and all of his other requirements as best he might. The farmer cannot get along without the town any more than the townsman can get along without the country. Each is vitally necessary to the well-being of the other.

As has been said so often, if agriculture prospers, the country at large prospers, and never was the truth of this statement better exemplified than in recent months when optimism has succeeded despair in business circles, largely because of the influence of the millions of dollars released by a successful Western grain crop. That influence has been felt in every branch of Canadian industry. Because of the increased purchasing power of the farmer he has been able to assume greater obligations, thus generating industrial activity and improving employment. Similarly, an increase in employment improves the farmer's market, and the cycle of prosperity continues until an unfavorable crop year brings it to an end.

Such being the case, it is to the very great advantage of the town that the lot of the farmer shall be made as satisfactory as possible and that every encouragement shall be given to him. By a greater measure of co-operation between the town and the country this object can be attained. The townsman gains no more from being exclusive than does the farmer. Each can afford to show a little more consideration for the other. How many people in Brockville have made a serious attempt to understand the problems of the nearby farmer? How many have endeavored to investigate rural conditions at close hand? How many, when they meet a rural acquaintance, take the trouble to solicit information about his crops, or take the time to listen to his grievances and to offer him such assistance as lies in their power? The subject is a time-worn one, yet there is ground for its repeated discussion. In some committees great good has been done to the cause of co-operation by meetings and dinners promoted by Boards of Trade, service clubs and the like. A bank manager in Belleville holds an annual banquet to which representative farmers from the neighborhood are invited, together with representative business men. A point of contact is thus developed and each class learns a great deal about the point of view and problems of the other. The district agricultural representatives, too, perform a serice in the same connection which is proving of ever-increasing value. More and more, city dwellers are being invited to take an active interest in rural affairs to the end of lessening the cleavage which exists. It is a good work, one of the best that could be undertaken, and if the towns are wise they will not fail to accept the invitation. There are many ways in which the townsman may help the farmer, as he may also help the townsman, and the development of harmony and mutual confidence is not the least of the benefits which may accrue.—Brockville Recorder and Times.

EDITORIAL NOTES AND COMMENT.

Mr. Robb's income tax reductions will be applauded by Canadians of all shades of politics.

Now that the Budget is down and the front and back benchers have recovered their second wind, Ottawa can look forward to another deluge of oratory.

From remarks made by Mr. Drury at the Progressive convention the impression seems to have been created that the ex-Premier does not altogether approve of Premier Ferguson.

All guesses as to the contents of the Budget are expected to be settled today.

Members of public bodies who are reluctant to let the public know how their decisions are arrived at are failing to realize their responsibilities as representatives of the people.

It's time for spring, today's weather looks like spring, and we hope it is spring.—Guelph Mercury.

If Diogenes were alive today, he'd probably be arrested for not having two lanterns.—Border Cities Star.

— RADIO — PROGRAMS

FOR FRIDAY APRIL 16.

BEST PICK

WBAL (246) Baltimore, Md. 6:30—Orchestra. 7:30—Vocal. 9—Variety. 10—Opera. "Il Pagliacci."

WOAW (526) Omaha, Neb. 6:50—Orchestra. 9—Popular. 10:30—Orchestra.

WAHG (316) Richmond Hill, N.Y. 7—Vocal and instrumental. 8—Organ. 9—Musical. 10:30—Orchestra.

WGY (379.5) Schenectady, N.Y. 7—Orchestra. 8:30—Comedy, "The New Way." 10:30—Orchestra.

WEBH (370) Chicago, Ill. 7—Orchestra and soloists. 9:15—Variety. 10—Musical.

KFI (467) Los Angeles, Calif. 7—Orchestra. 8—Organ. 9—Classical. 9:30—Feature. 10—Ballads.

EASTERN TIME

WEAF (492) New York City. 4—Kenneth Casey, popular songs. 4:15—Marion Schott and Muriel Pollock, piano duo. 4:30—Dorothy Dellano Rumage, soprano. 4:45—"Numerology" by Clifford Cheapley. 5—Vincent Lopez and orchestra. 6—Dinner music. 7—Orchestra. 7:30—"Sir Hobgoblin Has a Spring Game," by Miss Blanche Elizabeth Wade. To WOO (508.2), WCAE (461.3), WGR (319), WEAR (389.4), WTAG (268), WOC (484), WCAP (469). 7:45—Etta Kabram, pianist. 8—Quartet. 8:30—Trio. 9—Dickens Corner. 9:15—Margaret Schilling, soprano, assisted by WEAF Concert Orchestra. 9:30—"The Vikings." To WJAR (309.9), WGR (319), WTAG (268), WCAE (461.3), WOC (484), WWJ (352.7), KSD (545.1), WEAR (389.4), WCAP (469). 10—"Anglo Persians." To WCAP (469), WJAR (305.9), WOO (508.2), WEEI (476), WGR (319), WTAG (268), WCAE (461.3), WOC (484), WCCO (416.4) WWJ (352.7), KSD (545.1), WEAR (389.4), WGN (302.8). 10:30—Theo Alban, tenor, assisted by WEAF Concert Orchestra. 11—Ben Bernie and orchestra.

WRC (469) Washington, D.C. 5—Orchestra. WREO (285.5) Lansing, Mich. 6—Concert. WWJ (352.7) Detroit, Mich. 6—Concert. 8—Orchestra. 10:30—Dance tunes.

WCZ (316.9) Detroit, Mich. 6—Orchestra. 8—Studio. 9—Orchestra.

WMCA (341) Cazenovia, N.Y. 6—Ensemble. 9—Variety. 11—Entertainers. 12—Variety.

WIP (508.2) Philadelphia, Pa. 6—Concert.

WTIC (348.6) Hartford, Conn. 6:30—Trio. 8—Band. 9—Orchestra. 10:30—Studio. 11—Orchestra.

KDKA (309) Pittsburgh, Pa. 6:30—Concert. 8:30—Variety.

WGHB (266) Clearwater, Fla. 6:30—Orchestra. 8:30—Variety. 11:30—Orchestra.

WADC (258) Akron, Ohio. 6:30—Concert. 8—Studio. 10—Frolic.

WGBS (316) New York City. 6:30—Ensemble.

WCAE (461.3) Pittsburgh, Pa. 6:30—Concert. 8—Studio.

WCAU (278) Philadelphia, Pa. 6:45—Orchestra. 7:30—Instrumental. 9—Variety. 10:30—Studio.

WBZ (333.1) Springfield, Mass. 7—Ensemble. 8—Concert. 9:30—Variety.

WEAR (389.4) Cleveland, Ohio. 7—Orchestra. 8:15—Studio. 10:30—Musical.

WJR (517) Detroit, Mich. 7—Orchestra and soloists. 9—Variety.

WRNY (258.5) New York City. 7:20—Variety. 8—Operatic selections. 10:15—Novelty. 11:15—Orchestra.

WNYC (526) New York City. 7:55—Vocal and instrumental. 9:20—Variety.

WJZ (455) New York City. 8—Orchestra. 9—Band.

WLIT (394.5) Philadelphia, Pa. 9:30—Variety. 10—Orchestra. 11—Musical.

CENTRAL TIME

WHAS (399.8) Louisville, Ky. 4—Concert. 7:30—Vocal and instrumental.

WBBM (226) Chicago, Ill. 4—Feature. 8—Variety.

WJJD (302.8) Mooseheart, Ill. 5:30—Concert. 8—Studio. 10—Variety.

KFAB (340.7) Lincoln, Neb. 5:30—Concert. 8:30—Studio.

WMAQ (447.5) Chicago, Ill. 6—Organ. 8:30—Variety.

WENR (266) Chicago, Ill. 6—Concert. 9—Popular. 12—Frolic.

WSWS (275.8) Chicago, Ill. 6—Vocal. 8—Orchestra. 10—Instrumental.

KYW (536) Chicago, Ill. 6—Orchestra. 9—Musical. 10—Revue.

WCCO (416.4) St. Paul-Minneapolis. 6:15—Concert. 10:05—Dance tunes.

WSM (282.8) Nashville, Tenn. 6:30—Concert. 8—Vocal. 10—Variety.

WFAA (476) Dallas, Tex. 6:30—Band. 8:30—Vocal and instrumental.

WGN (302.8) Chicago, Ill. 6:45—Musical. 8:30—Vocal. 10—Feature.

WMBB (250) Chicago, Ill. 7—Semi-classical. 9—Orchestra and soloists.

WQJ (447.5) Chicago, Ill. 7—Concert. 10—Orchestra and soloists. 1—Ginger Hour.

WLIB (302.8) Chicago, Ill. 7—Concert. 11—Variety.

KSD (545.1) St. Louis, Mo. 7—Quartet. 8—Studio. 11—Vocal.

WHO (526) Des Moines, Ia. 7:30—Vocal. 11—Orchestra.

WOC (484) Davenport, Ia. 7:30—Musical. KFNF (266) Shenandoah, Ia. 7:30—Concert. WDAF (365.6) Kansas City, Mo. 8—Vocal. 11:45—Frolic.

WSB (428.3) Atlanta, Ga. 8—Entertainers. 10:45—Choir.

KTHS (374.8) Hot Springs, Ark. 9—Light opera. 9:45—Quartet.

WEMC (286) Berrien Springs, Mich. 9—Variety. 10—Gospel songs.

WJAZ (322.4) Chicago, Ill. 9—Orchestra. WORD (275) Chicago, Ill. 9—Studio.

MOUNTAIN TIME

KOA (322.4) Denver, Colo. 6:30—Concert. 8—Instrumental and vocal.

CFAC (435.8) Calgary, Can. 7—Variety. KSL (300) Salt Lake City, Utah. 8—Studio. 9—Instrumental.

PACIFIC TIME

KGO (361.2) San Francisco, Calif. 4—Concert. 6—Orchestra.

KGW (481.5) Portland, Ore. 6—Concert. 8—Vocal and instrumental. 10:30—Frolic.

KNX (337) Los Angeles, Calif. 7—Feature. 9—Variety. 11—Orchestra.

KHJ (405.2) Los Angeles, Calif. 8—Popular. KPO (428.3) San Francisco, Calif. 8—Studio. 9—Orchestra. 10—Variety.

FABLES IN FACT.

IT WAS JUST ONE OF THOSE USUAL LOVER'S QUARRELS AND COMMA AFTER HE HAD GONE DAUGHTER WENT TO HER ROOM TO HAVE A GOOD CRY PERIOD WHEN MOTHER INQUIRED AS TO THE TROUBLE COMMA DAUGHTER EXPLAINED THAT THEY HAD BROKEN UP FOR GOOD PERIOD QUOTATION MARK WELL COMMA QUOTATION MARK SAID MOTHER COMMA QUOTATION MARK THAT MEANS HE WONT BE BACK FOR A COUPLE OF NIGHTS PERIOD QUOTATION MARK MOTHER WAS RIGHT PERIOD

(Copyright, 1926, NEA Service Inc.)

VOICE OF THE PEOPLE.

LETTERS TO BE PUBLISHED UNDER THIS HEAD MUST BE RECEIVED AT THE EXAMINER OFFICE ON THE DAY BEFORE THEY ARE DESIRED PUBLISHED.

A SUGGESTION.

To the Editor of The Examiner:

Sir,—"I had to lie, bribe and drink to put over prohibition in America."

These are the beautiful words of Pussyfoot Johnson himself in his personally written article in the April "Cosmopolitan."

It would not be offensive to the mentality of prohibitionists, I hope, if I suggested that Mr. Johnson be engaged as a Sunday School superintendent. The doctrine of force was not Christ's. It is the doctrine of shame. The man entitled to his freedom must have it if civilization is not to end in war and crime.

J. H. BURNHAM.

BOOST PETERBOROUGH GIRL

To the Editor of The Examiner:

Dear sir:

Congratulations to Miss Mae Petrie for standing third at the end of the first period in the Farmers Sun competition, with 188 competitors.

First, Mrs. Walter Brien, Victoria county, 218,000 votes; second, Roy Avery, West Bruce county, 218,000 votes; third, Mae Petrie, Peterboro county, 216,000 votes.

Let every one boost till Monday next and let the big McLaughlin-Buick come to Peterboro. Don't forget to send her all the coupons you can spare. Peterboro won the Senior Hockey championship and can win the big car if every one boosts. Thanking you, I remain,

Yours truly,
W. H. MERRELL.

ANSWERS REEVE RYE .

The Editor of The Examiner:

Dear sir:

The esteemed Reeve of North Monaghan aligns himself in tonight's paper with the speak-easies of the County Council in criticizing my letter to you of a few days ago in regard to the exclusion of reporters from County Council meetings. He says I should not hide my identity behind a pen-name while criticizing the action of councillors in hiding their actions from the people who elected them. May I ask the Reeve not to align me with the members of the County Council?

In the first place, I am a private citizen and as such am under no obligation to openly espouse any cause or to reveal my identity in supporting or denouncing any movement. Were I a member of Peterborough County Council I should be under the obligation to lay all my cards on the table for the benefit of the people whose money I was using in the game. Provided always, of course, that the interests of THE PEOPLE were not hurt by my action. You will notice that I take a different stand from that adopted by the County Clerk and Treasurer. He places the interests of THE COUNCILLOR on top—and expresses the fear that the Councillors' private interests and business might suffer. Why?

If any Councillor fears that what he is doing with the people's money and business would hurt him in their eyes if it became known—in my opinion—he is not fit to be the people's representative and is not honestly administering the office entrusted to him. And if a man is defeated because of something published as being done in committee—why shouldn't he be defeated, if he did the thing? Does it make an act that is intrinsically bad for the community better because it is done in Committee?

In case the County Clerk's statement has lapsed from your memory, allow me to recall it:

"In Committee the different members express an opinion which he considers in the best interest of the Municipality and if he is specifically reported as having assumed such stand, then some syndicate or part of the Municipality are disappointed and deal with him accordingly at next election which is only trivial compared with the effect it may have on his private business although as stated (it may have been the proper course to pursue in the interest of the Municipality at large.)"

This is taken from the County Clerk's letter in your paper of Tuesday. Out of all the mass of verbiage what do we find? Simply the statement that if the councillors' actions and speeches in committee were reported they would suffer in their private businessess.

Isn't that the smallest kind of small potatoes?

And the species of tubers handled by the Reeve of North Monaghan is even smaller. He answers nothing, explains nothing, apologizes for nothing, and is evidently not only unashamed of the mouse-hole methods of conducting business to which he is a partner, but aligns himself with the only exponents of star chamber methods in this district of Ontario.

I am too good a friend of the writer of that letter—in private life—to wish risking his friendship by revealing my identity, so I hope you will allow me again to sign myself

NORTH MONAGHAN.

A THOUGHT FOR TODAY

JUST A WARNING.

If a person points out your weakness to you, he may be only warning you, so that you will not show your shortcomings to others.

CATTLE, GRAIN AND PRODUCE

Peterboro—Toronto—Montreal
Winnipeg

TORONTO LIVESTOCK.

TORONTO, April 15.—A few heavy steers on the market today will likely be held over till Monday. A few good butchers' steers, 1,000 lbs. each sold at $6.75 a cwt. and good cows $5 to $5.55 a cwt. Fair butchers' bulls were $4.75 a cwt.

Calves are steady at the decline early in the week. Choice calves are holding at 12c to 13c; good calves 10c to 11½c and mediums 8c to 9½c. lb.

There is a steady market for Ontario yearling lambs not too heavy at 14c lb. Good spring lambs are bringing up to $15 each and medium lambs $10 to $12 each. Fred Dunn sold a load of good yearling lambs for John Burns of King at 14c a pound.

With the exception of a few bunches all Wednesday's hogs were sold at $12.50 a cwt. f.o.b. a drop of 50c a cwt. for the week. Packers are making no bids over $12 a cwt. for next week's deliveries.

Current Quotations.

Export steers choice	$8.00	$8.25
Heavy steers, good	7.00	7.75
Butchers' choice	7.25	7.50
Do., fair to good	6.50	7.00
Do., common	5.00	6.00
Do., com. to med.	3.50	4.50
Canners and cutters	2.50	3.50
Feeders, good	6.00	6.50
Do., fair	5.25	5.75
Butchers bulls, good to choice	4.75	5.75
Do., Medium	4.00	4.50
Do., bologna	3.25	3.75
Stockers, good	5.00	5.50
Do., fair	4.50	5.00
Milch cows and springers good	80.00	100.00
Do., fair	60.00	70.00
Calves, choice	12.50	13.50
Do., medium	9.00	10.00
Do., grassers	5.00	6.00
Lambs, choice	14.00	.....
Do., medium	12.00	13.00
Sheep, choice, light	8.00	9.00
Do., heavies and culls	4.00	6.00
Hogs, f.o.b.	13.00	.....
Do., fed and watered	13.60	.....
Do., off cars	14.00	.....

MONTREAL GRAIN AND PRODUCE

MONTREAL, April 15 (Canadian Press).—The export trade in Canadian wheat on the Montreal market today was quiet but there was a good demand from foreign buyers for Canadian Western oats and as cables were stronger at an advance of fully 3d per quarter, quite a fair business was done for April and May shipment, principally the latter position.

The demand for cash grain was also quieter and the only sale of importance reported was a load of Canadian Western No. 4 barley at 7 3-4 cents per bushel over the Winnipeg May option, c.i.f. Montreal. Spot prices for oats were unchanged.

Prices for winter wheat grades of flour were advanced 10 cents per barrel. The undertone to the spring wheat market was strong and prospects are that prices will go higher in the near future.

The feature of the butter trade was the pronounced weakness that prevailed and jobbing prices were reduced 2 cents per lb. with sales of finest creamery butter at 37c per lb. in solid packages, and at 38c per lb. in 1 lb. blocks.

The receipts of cheese were 311 boxes, as compared with 802 for the same day last week, and 406 for the corresponding day a year ago. There were no new developments in this department of the trade owing to the continued absence of any important demand and in consequence stocks on spot are steadily accumulating and prices have a lower tendency, but at present local houses continue to pay 16c per lb for fodder made goods f.o.b. country points.

STERLING RATES

MONTREAL, April 15 (Canadian Press). — Sterling exchange rates were quoted here today as follows:
Sterling demand $4.84 7-8.
Sterling cables $4.85 3-8.

WINNIPEG GRAIN

WINNIPEG, April 15 (Canadian Press).—A good export demand and extensive short covering created a bullish atmosphere in wheat trading here today and prices showed an advance of 2c to 3 7-8c at the close. The final quotations were: May $1.56 5-8, a gain of 3 3-8c; July $1.54 3-4; October $1.34 3-8. The July future scored the advance of 3 7-8c on the extreme bulge, May touched $1.46 5-8, a gain of 3 3-8c, and October $1.54 3-4, an advance of 4 1-4c.

A feature of the trading today was the narrowing of the July discount under the May to about 2c, this month responding to heavy professional short covering, credited to Eastern interests.

EGG MARKETS

OTTAWA, April 15 (Canadian Press).—Egg markets generally are unchanged today. Some centers report a keen demand for storage purposes.

Toronto—Steady with firm undertone. Jobbing, extras 31, firsts 29.

Montreal—Light receipts, demand good, price unchanged.

Winnipeg — Steady, receipts increasing. Country shippers are selling extras 26, firsts 24, seconds 18 cases returned.

CHICAGO GRAIN

CHICAGO April 15 (Canadian Press).—Soaring prices in the wheat market resulted today from big export sales and from unfavorable conditions for the new crop of spring wheat northwest.

Closing quotations on wheat were strong, 1 3-8 to 4c net higher, May (new) $1.67 7-8 to $1.68, and July $1.41 5-8 to $1.41 3-4. Corn finished 1 3-8 to 1 3-4c up; oats 1-4c to 7-8c gain, and provisions varying from 10 cents decline to a rise of 20 cents. European purchasing of North American wheat for immediate shipment was estimated to aggregate 1,500,000 bushels and was accompanied by heavy general absorption of future deliveries.

At the day's top figures, Chicago May delivery of wheat showed an advance of about 12 cents a bushel as compared to prices current at one time last week. The premium for May over July widened to 26 1-2c. In this connection it was asserted by some authorities that Chicago July delivery is the cheapest wheat in the world, and that this market is on a shipping basis to Liverpool, all-rail to New York.

Corn and oats ascended with wheat. Buying on the part of previous sellers was a notable feature of the corn market.

Don't Neglect The Children's Coughs and Colds

Mrs. Wm. W. Card, Bancroft, Ont., writes:—"Last winter my three children had very bad colds, and they would cough all night long, which was very annoying to the rest of the family.

I could get nothing to help them until one night, a friend who was staying with me, advised me to give them

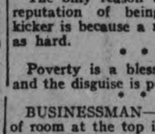

Dr. Wood's Norway Pine Syrup

I immediately got some, and after I had used four bottles of it my children became quite well again, thanks to Dr. Wood's."

This preparation has been on the market for the past 37 years; you don't experiment when you buy it; put up only by The T. Milburn Co., Limited, Toronto, Ont.

WISE AND OTHERWISE

Look and see if you have enough gas to get back on unless you are taking a good looking girl along.

• • •

The spring fashion warning seems to be, "Don't count your clothes before they match."

• • •

Now comes the season when a man who gets mad at his wife can go to the ball park and yell at the umpire.

• • •

The real reason many a man looks down on his wife is because she was silly enough to marry him.

• • •

Don't scare the baby. It may make the little fellow grow up to become an esthetic dancer.

• • •

Good driving is when you speed through a bad place. Reckless driving is when someone else does it.

• • •

"Smog" is a new word coined to describe damp fog, but it doesn't sound enough like cussing.

• • •

Shanghai imported $5,916,000 worth of machinery last year. What a great temptation to a monkey wrench.

• • •

** An astronomer says the sun ** ** will be cold in 15 million years. ** ** "How'd you like to be the ice ** ** man," about that time! **

• • •

Everything comes to him who waits—if it's only a tip.

• • •

The only reason the mule has the reputation of being the champion kicker is because a man doesn't work as hard.

• • •

Poverty is a blessing in disguise—and the disguise is perfect.

• • •

BUSINESSMAN—There is plenty of room at the top in every business.
STEEPLEJACK—Except mine!

• • •

Nellie was a lady fair.
For short men she would fall.
She thought it best to love a short,
Than ne'er to love a tall.

Flattery corrupts both the receiver and the giver.—Burke.

A Product of Importance or Merely an Item

Which is Yours?

DOES the busy dealer look upon your product as an important one, or merely an item among two hundred or so lines of goods carried in stock?

Does he give it prominence in his store? Does he display it in his windows? Or is he more or less indifferent about it?

Many a good product is neglected, overlooked or treated with indifference by the busy storekeeper and his clerks, simply because it has not had national advertising to give it prestige and bring it into the limelight.

The dealer is human the same as the public. He responds to the influence and power of national advertising just as does the public.

In his experience, he has seen the sales of many a product jump ahead after it has been advertised judiciously, therefore he looks upon advertised products with an entirely different light than he views the unadvertised.

He looks upon advertised products with importance. He knows that advertising creates a reputation for a product that makes it sell more readily than the unadvertised. Therefore, he brings it more prominently to the notice of the public. He wants consumers to know he has it in stock.

He realizes, also, that the manufacturer who advertises has abundant faith in his product or he wouldn't spend money in advertising it. Faith begets faith. The dealer feels he takes no chances in giving an advertised product a prominent showing. He is confident it will make good with his customers.

• • •

If you make an unadvertised product or one that is not getting the prominence you think due it on account of its excellence, we would welcome a consultation with you. We have helped others to advertise successfully, and to get their products prominently before the public and the trade. We have confidence in our ability to be of real service to you, otherwise we wouldn't be spending our own money in advertising.

The JAMES FISHER COMPANY LIMITED
ADVERTISING
TORONTO AND MONTREAL
204 Richmond W. — 275 Craig St. W.

Service with Sincerity

HELP YOURSELF TO HEALTH
W. K. Kellogg

Kiddies love the flavor

KELLOGG'S are ideal for children. Crunchy, hearts of golden corn.

Light and easily digested. Never tough-thick. Never leathery.

Every day more than 10,000,000 people insist on Kellogg's. No others have the wondrous Kellogg flavor and crispness.

Try them tomorrow. With milk, cream or fruit. Serve them for the children's evening meal.

Sold by all grocers. Served at all hotels and restaurants.

Kellogg's CORN FLAKES

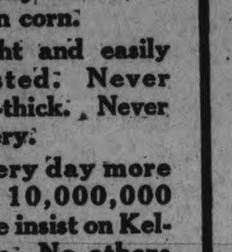

Imitations cannot bring you such wonder-flavor—such crisp, crunchy flakes. The genuine corn flakes have the signature of W. K. Kellogg on the package.

U.S. STATE DEPARTMENT DENIES REVENUE CUTTER FIRED ON CANADIAN RUM VESSEL

Probably Attacked By Rival Liquor Craft—Statement Replies To Charges of Canadian Schooner's Captain and Crew.

WASHINGTON, April 16—(Canadian Press)—Charges that the Canadian schooner Eastwood was fired upon by the coastguard cutter Seneca on February 15 have been found by the treasury to be without foundation.

The investigation was made upon an inquiry by the British embassy after the Eastwood's captain and crew members had filed affidavits with Canadian authorities asserting that the Seneca had fired on their ship and hit it many times.

In announcing its findings, the State department said it had information showing that for more than a year the Eastwood had hovered off the coast "with the obvious intention of landing liquor in the United States."

It added that if the Eastwood was fired on, the attack probably had been made by a rival liquor craft.

PERJURY ADDS JAIL TERM AND FINE TO MOONSHINER'S PENALTY

Ollie Kellett, of Lindsay To Serve Another Two Months in Jail.

TOTAL FINE $550.

LINDSAY, April 16.—At a session of the police court Thursday, Ollie Kellett, who was sentenced on March 27th to a month's imprisonment and also fined $300 and costs on a B.O.T.A. charge, faced Police Magistrate Bradford on the charge of perjury. He was sentenced to two months in the county jail with a fine of $250 and costs, and in default of payment an additional six months.

Kellett's house was searched some time ago by Provincial Officer Storey and License Inspector Porter, a uantity of alcohol was found in the furnace. Kellett swore that he went to Oshawa the day after the search in order to secure a position, returning to Lindsay that night. He went to the Motor City, he declared, the following day, and went to work for the Pedlar Co. The authorities investigated his story, and learned that the statement made in court was a false one.

Kellet was defended in court today by Mr. L. V. O'Connor, who made a strong plea in his behalf as well as on behalf of his family.

Police Magistrate Bradford referred to the prevalence of perjury in the courts at the present day. It was no trifling offence as the statute had fixed a severe penalty for those who were guilty of the crime. The courts were humane like individuals, but it was necessary that they be purged of these offences. As a police magistrate he had a serious duty to perform, and he did not intend to shirk it. After taking everything into consideration, he would take advantage of a clause in the statute which permitted the imposition of a sentence which was part fine and part imprisonment.

Celebration Of Mederic's Election a Disturbance

MONTREAL, Que., April 16—Sam Shefter, brought before Recorder Semple Thursday on a charge of creating a disturbance by singing on the streets at 2 o'clock in the morning, told the court that he was "whooping it up," because Mederic Martin had been elected Mayor.

The recorder allowed Shefter to go with payment of costs, after warning him to confine his celebrations to the day time when residents were not anxious to sleep.

MOTORIST KILLED AT RAIL CROSSING

Companion May Die—Canadian News in Tabloid Form.

NEW WESTMINSTER, B. C., April 16 (Canadian Press) — While proceeding to work at a saw mill here Thursday, Harry Walmsley, 50, planing mill foreman, was instantly killed and Stephen Conruyt, 35, was probably atally injured when their automobile was struck by a passenger train at a level crossing. The auto driven by Conruyt was carried 83 feet. Walmsley's body was picked up ten feet further on.

DIED IN 103rd YEAR

MONTREAL, Que., April 16—John Beyette, 103 years of age, is dead here. The deceased was well known in lumber circles of Eastern Ontrio, where for a number of years he resided in Alexandria and Glengarry.

FIVE MONTHS IN PRISON

MONTREAL, April 16 — Joseph Sciafiolla, an Italian, who was charged with attempted murder of Lernord Lindae, a Finn, following a shooting affray on February 28, was yesterday sentenced to five months imprisonment by Judge Perreault for causing grievous bodily harm to Lindae.

ACCIDENTAL DEATH

MONTREAL, Que., April 16—"Accidental death" was the verdict returned by Coroner McMahon yesterday after the inquest on the body of Fred MacFie, 47, hotelman of St. Armand, Que., who disappeared last October and whose body was found in the Lachine Canal on Tuesday.

FIVE GENERATIONS

QUEBEC, Que., April 16—Mrs. Alexandre Boulanger, nee Francoise-Nathalie L'Heureux, died here at the age of 99 years and 7 months. The deceased is survived by four children, 51 grand-children, 71 great grand-children, and one young child of the fifth generation.

LAWYER OUT OF DANGER

QUEBEC, Que., April 15 — The condition of J. A. Hudon, K.C., acting assistant Attorney General of the province, who suffered from a congestion of the brain Wednesday at the Parliament buildings, was reported yesterday to have greatly improved.

It was added that the medical attendants had now pronounced him out of danger for the present.

SCHOONER WITH BIG RUM CARGO WAS RELEASED

Customs Enquiry Equipment Demands Information of Seizure Three Years Ago.

EVIDENCE OF GUILT.

Suspicion That Cargo Was Destined For Sale in Canada.

OTTAWA, April 16 (Canadian Press).—Why was the Lunenburg schooner W. C. Kennedy, seized by the Canadian Customs with $35,000 worth of liquor aboard, afterwards released from penalties and her cargo restored?

This question was put to R. R. Farrow, Deputy Minister of Customs, at the Customs probe Thursday by Hon. R. B. Bennett.

Mr. Farrow and two other high Customs officials are to be called again to-day, when they have gone over the three-year-old files and refreshed their memories on the tarnsaction.

The W. C. Kennery was seized in June, 1923, eight miles from Pictou Island, N.S., with 806 cases of her original 994 cases of liquor from St. Pierre Miquelon, billed to Nassau. Her captain admitted that the other 188 cases had been transferred at sea to a motor boat, said to be operated by Messrs. Betts and Mead of Halifax, who owned the entire cargo. The Customs authorities suspected that the rest of the cargo was meant for Canadian consumption, but there was no proof that Customs regulations had been broken within the three-mile limit, or that the missing 188 cases had actually been landed.

Proof of Offence.

In the light, however, of some conflict in testimony given by the Kennedy's captain, and that of the cargo's owners, several members of the committee thought the vessel and cargo, worth in all $55,000, should have been forfeited to the Canadian Treasury. Mr. Bennett particularly drew attention to a letter, signed "R. B.," and intercepted by the Customs cruiser when it was being smuggled aboard the Kennedy after the seizure, which admonished the captain and crew of the Kennedy not to let the Customs people "bluff" them, not to answer "even one question" but to demand their lawyer.

Mr. Bennett thought there was ample proof that the Kennedy was breaking Canadian law and should not have been absolved from blame. Yesterday, Customs officials took the stand that crime had not been proved. The matter will be brought up again to-day.

Evidence showed that the W. C. Kennedy was originally owned by William Duff, M.P. for Lunenburg, was sold to the Kennedy Shipping Company of Lunenburg, and at the time of her enterprise was under charter to Mead and Betts. The captain of the Kennedy said that he was paid by Mr. Duff and also the crew, but that he took his instructions from the charterers.

Let the "CLARK" Kitchens help you

When you want *good*, ready to serve soup—get

CLARK'S SOUPS

Your choice of thirteen delicious soups.

"Canada Approved" on all meat soups.

W. CLARK Limited MONTREAL

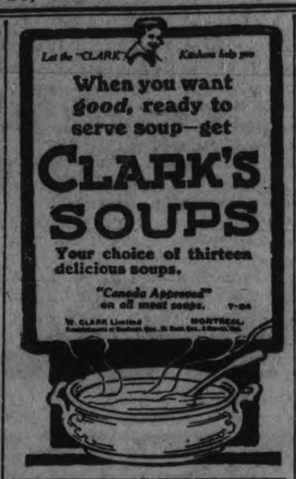

NORMA M'DONALD HEARING MONDAY

Inquest on Babe To Be Resumed To-night at Brighton.

COBOURG, April 16.—County officials state that the inquest into the death of the little baby, whose mutilated body was found beneath a dismantled house at Brighton on Friday, will be resumed at Brighton to-night at 7 p.m. Norma McDonald, the young girl who was taken into custody, came up here before Magistrate W. H. Floyd and was remanded until April 19th. She is in the counties jail here

A woman was brought to Cobourg jail from Lindsay on Monday, who was sentenced to the "Mercer" in Toronto. On Tuesday she was delivered over to a lady officer from Toronto, who was taking two women back to Toronto from Ottawa.

PLENTY OF MUD ON SOME ROADS

Motor Traffic Held Up in Burnbrae District—Factories Open.

MAKERS STAND HIGH

BURNBRAE, April 16.—The roads of East Seymour and those of the Burnbrae district particularly are in the worst shape for motor traffic that they have ever been. The heavy snowfall, coming just as the frost was starting to leave the grounds, and the consequent floods, with alternate freezing and thawing, has resulted in road conditions which are deplorable. Washouts are frequent, culverts everywhere have caved in, and practically every piece of road which is not gravel surfaced has gone axle-deep in mud. Road Superintendent Brunton was looking over some of the bad places during the first of the week and making temporary repairs. The bad conditions this spring will mean an added expense for the Council.

Cheese factories are opening up again for the season. Prince of Wales and Menie factories are running four days a week, and the former is having a large spring make due to the fact that Brae factory is a week late in starting owing to the severe illness of the maker, Leslie Shillinglaw.

It is gratifying to note that two of the local makers stood high in the grading lists recently published by the United Dairymen's Co-operative, Limited. Mr. Frank Little of Menie had the high average of 99.1 per cent., firsts and specials, while Mr. Leslie Shillinglaw at Brae as a first-year man had a score of 98.4 per cent. firsts. In both cases a few vats of turnip flavor caused the only second-grade cheese, so that both makers should have been in the 100 per cent. class on their own merits. Mr. Remington, Hoards; Mr. Barton, Rylstone, and Mr. Brown, Stanwood, all stood high as well. Special engraved certificates were presented by the Co-operative to all makers with scores of 95 per cent. firsts or over in the factories selling their product through this agency.

Trapping has been a poor game here this year, due to the late opening of the creeks, and some of the leading trappers have been forced to content themselves with very small catches.

Essential to good baking

MADE IN CANADA

CONTAINS NO ALUM

Preferred by most Canadian housewives

JOIN THE NAVY.

Italians Urged To Revive Navy League To Aid Mussolini.

ROME, April 16.—(United Press).—The Central Executive of the Navy League today issued a manifesto urging members of the league to co-operate in the revival of the organization. Such a revival, the manifesto says, would assist in carrying out Premier Mussolini's naval policies. The executive chiefly recommends extensive propaganda to arouse national sentiment in favor of greater maritime power.

CAPT. BOURASSA DEAD

MONTREAL, Que., April 16—Captain T. Bourassa, 74, former harbour master of Montreal, died here Thursday. He is survived by 12 children.

IGNORED COURT

MONTREAL, Que., April 16—Failure to appear for sentence yesterday after having pleaded guilty to charges of impersonating a police officer at the election polls on Monday during the civic elections, and carrying a black-jack, resulted in the arrest of Joseph Collerette, being ordered by Recorder Semple at Thursday's court session.

TEMPERANCE ADDRESS.

In Campbellford on Sunday Evening at Regent.

CAMPBELLFORD, April 16. — Rev. John Bailey of Toronto, secretary of the Ontario Prohibition Union, will address a mass meeting in the Regent Theatre Sunday evening on the temperance question. He will also speak at Warkworth at 4 p.m. The meeting here will begin after the usual evening services in the churches. Vocal selections will be rendered by Russell Howard, the well-known baritone of Toronto.

Austria now has more than 300,000 people out of work.

FARM HELP SOUGHT.

Great Demand at Cobourg For Men With Experience.

COBOURG, April 16.—There is quite a strong demand here for experienced farm labor, and several farmers in the vicinity have stated that they require a good man. As yet there has been no opportunity of getting at the spring work, and it looks as if the lateness of the season will accentuate the need of extra hired help.

No Maple Sugar Yet Offered In Cobourg Market

COBOURG, April 16.—An unusual thing has happened here this season and that is that no maple syrup has so far been offered upon the farmer's market. This is no doubt due to the heavy snowstorms of Easter week, and the fact that there has not been a good flow of sap. Farmers are hoping now that "good sugar weather", will not come this season, as they are anxious to see the frost get out of the ground, so that they can get on the land, and at the first seeding.

FRANC DOWN TO NEW LOW LEVEL

Quoted at 29.64 to the Dollar Despite Balanced Budget.

BRITISH "DUNNING."

PARIS, April 16 (Canadian Press) The franc fails to respond to the influence of the financial budget and the good start made by the movement for voluntary contributions to finance a sinking fund for France's debts.

The dollar reached the record figure of 29.64 francs last evening after the closing of the bourse. The official closing was 29.61. The explanation given in financial circles for the weakness of French exchange is that, despite the balm of the budget, the requirements of the French importing trade remains the same, and, payments coming due must be met. Many importers have delayed to cover themselves in anticipation of an improvement in the franc after the budget was balanced.

The resignation of Louis Malvy as minister of the interior after the recent speech of M. Herriot, president of the chamber, indicating that there is still determination on the part of the extreme radicals to insist upon collaboration with the Socialists, offset the favorable influence of a balanced budget.

The uneasiness in financial quarters was influenced by two succeeding unfavorable bank statements. This week's balance sheet of the Bank of France shows a better situation, but it is said that the harm has already been done and is aggravated by the insistence of the British that France make a payment on her war debts so that it can be inscribed in the forthcoming British budget.

TOO MANY APPLES.

U. S. Government Reports There Is Extra Large Supply.

CHICAGO, Ill., April 16.—(Canadian Press).—Eve herself, the original apple woman, would be puzzled about what t do with all the apples now in sight. Reports from the Government bureau show that the national supply of apples in cold storage is 44 per cent. over and above the total a year ago.

READY TO STEP OUT AGAIN

We don't cobble shoes, but renew them practically as good as they were the day you first wore them. That's the result of good leathers and good workmanship in the repairing of ladies' and gents' footwear. Don't throw away the old pair, but bring them to us for repairing.

M. VENERANDA

PHONE 172 166 SIMCOE

Wherever the blazed trail leads, there you will find lovers of life in the open wearing—for comfort and health—garments of

JAEGER (Pure Wool)

for prompt relief

from Asthma, Hay Fever, Bronchitis or Whooping Cough, ignite

POTTER'S Asthma Powder

and inhale the fumes. Invaluable for severe paroxysms of Asthma.

At your druggist's—60c.

Manufactured by Potter & Clarke, Ltd., London, Eng.

Sole Canadian Agents Harold F. Ritchie & Co. Limited Toronto, Ont.

DOMINION *Inlaid* LINOLEUM

Pattern Illustrated is Number 7022 and 7023—two different colour schemes.

Other Dominion Floors

Dominion Printed Linoleum, in a wide range of attractive designs, is a quality floor that costs but little. Comes in widths sufficient to cover any ordinary room from wall to wall without seam or crack. Easy to lay, it wears for years and years.

Dominion Linoleum Rugs offer unusual decorative scope. Made in popular sizes, they need no fastening of any kind. Will not tear, crack or curl at the edges. Extremely durable and low in price.

An Impressive Entrance *to a well furnished* Home

Dignified, attractive, harmonious, Dominion Inlaid Linoleum offers endless scope to those who seek artistic decorative treatments for their homes. Many unusual and original effects are readily obtainable. Beauty and utility are delightfully combined.

Dominion Inlaid Linoleum is appropriate for any room, by itself or as a background for woven rugs. With it, you have the main essential of a dignified, impressive entrance hall; an attractive dining room; a cheerful bedroom, or a practical kitchen, bathroom or sun porch.

Dominion Inlaid Linoleum, made in Canada, is moderate in price. It will not fade and wears for years and years because the design goes right through to the burlap back.

Made by the manufacturers of the famous Dominion Battleship Linoleum

At Departmental & House Furnishing Stores

All the new patterns in Linoleum Rugs shown at— HARRY ZACKS, 420 George St.

NEW CLOTHING STORE

A Gift as a real Opening Bargain we will sell fine quality heavy weight

BLUE SERGE SUITS

Honest $35.00 value, for just And Give an EXTRA PAIR of

PANTS FREE!

$32.00

OPENING PRICES

LOW

TO START THINGS

See our NEW Stock of Suits and Overcoats or selected high grade Cloths for Best Hand-Tailored Made-To-Measure

SUITS or OVERCOATS

Make your choice and we promise you a Bargain Price that will make you a permanent customer of this store. Come Early.

L. GREEN, 432 GEORGE STREET

ELEVATOR SALE SEEMS A BENEFIT

Will Eliminate Superfluous Competition Says Prominent Miller.

EQUALIZE PRICE.

WINNIPEG, Man., April 16. — Canadian Press. — The sale of the Saskatchewan Cooperative Elevator Company to the Saskatchewan Wheat Pool should be warmly welcomed from a grain trade point of view, according to James Stewart, a nationally known grain and milling authority.

"The sale should be welcomed as elimination of superfluous competition in view of the Saskatchewan pool's apparent programme of ownership of elevators at every station irrespective of whether or not farmer-owned companies are already there," said Mr. Stewart.

"As far as I know none of the responsible pool executives expect to effect any improvement or saving in the physical handling of grain but rather to equalize the price. In any event the pools and the other farmers companies are visible expressions of the minds of the growers and owners of the actual grain and must be respected."

Continuing, Mr. Stewart, who is president of the Maple Leaf flour mills, said:

"In so far as any interests with which I am associated, we expect to continue the same cordial relationship which already exists."

SIMPLE REMEDY FOR BAD STOMACH GIVES QUICK RELIEF

No Need of Strong Medicines or Diet—Famous but Simple Old English Recipe Keeps Stomach in Condition, Banishes After-Eating Distress

If you are a victim of Stomach Troubles—Gas, Sourness, Pain or Bloating—you may have quick and certain relief by following this simple advice.

Don't take strong medicines, artificial digestants or pull down your system by following unnecessary starvation diets.

Never hurry your meal or overeat of anything, but within reason most folks may eat what they like — if they will keep their stomach sweet, clean and active and free from the souring acids that hinder or paralyze the work of digestion.

And the best and easiest way to do this is to follow every meal with a small amount of pure Bisurated Magnesia—a pleasant, harmless and inexpensive form of Magnesia that promptly neutralizes acidity and keeps your stomach sweet and clean.

A week's trial of Bisurated Magnesia, which may be obtained from any druggist for only a few cents, will easily convince you of the great value of this old English recipe.

Be sure and get BISURATED Magnesia—not a laxative.

NO SOLUTION IN COAL DEADLOCK

Will Continue Until Next Week at Least—Miners Seek Aid.

LONDON, April 16. — Canadian Press. — The deadlock over the question of the wages of the coal miners will continue at least until next week, when Premier Baldwin, who yesterday conferred with the executive of the Miners' Federation, will similarly get in touch with the mine owners.

There is another meeting of the Cabinet Thursday, but no sign of any advance toward a solution. In the meantime Herbert Smith, A. J. Cook and other miners' leaders started last night for Brussels to consult with the Miners' International for the purpose of getting support in withholding supplies of coal from England, in the event a coal strike becomes necessary. It is believed however, that the international organization will refuse such help.

READY-TO-WEAR DEPARTMENT

Better House Dresses, excellent values, all new and in the latest styles. Materials are ginghams, broadcloths and Rayon silks. Sizes assorted. Prices from

$2.50 to $5.00

Cannot be repeated at these prices.

COATS

In navy and in the various colorings and latest styles. All worthy of your inspection.

Prices for the Tweeds range from $17.00

Barnes

PHONE 340

FIND SAW BLADES IN BANDIT'S CELL

Tools Smuggled To Whittemore at Buffalo.

BUFFALO, N. Y., April 16. — Hacksaw blades smuggled into the cell of Richard Reese Whittemore, alleged bandit and New York gang leader, were discovered by attendants at the Erie county jail yesterday.

The fine-tempered steel blades were concealed in an envelope, hidden in a package of stationery.

Written in a slanting feminine hand on the inside of a folded sheet of paper was written this message:

"Rich, fondest regards and best wishes from J. N. and S."

On the package were five two-cent stamps. The parcel had been mailed in Buffalo.

Whittemore is held under double lock and constant guard in an isolated section of the county jail. He is awaiting trial set for Monday on a first degree murder charge, in which he is accused of killing Louis Yarrington and Charles Clifford, guards of the Bank of Buffalo money van, when $93,000 cash was stolen.

Even though Whittemore had received the hacksaw blades, Jailer Leib believes that he would have been unable to use them in any attempt to cut his way to liberty. This is because he is never for one minute out of the gaze of a special guard, as he is shifted to a new cell daily and the one vacated thoroughly searched.

Ye Olde Firme Heintzman & Co.
Established 75 Years

Our Weekly Bargain

MASON AND RISCH PLAYER MAHOGANY CASE

Just like new. Only,

$425.00

15 Rolls and Bench included. Terms, $2.50 weekly. Guaranteed in perfect condition.

HEINTZMAN HALL
COR. HUNTER AND GEORGE
Phone 258

Lights Rob The Women of Beauty: Bobbed Heads Do Not Help Much

TORONTO, April 16.—(Canadian Press).—The dramatic critic of the Mail and Empire has been considering beauty or the lack of it as revealed in choral societies. He maintains that a choral society, massed on the banked seats of a stage, is not a pretty sight. "To us," he says, "it has always seemed that the white dresses and the lights rob the women of beauty. Here is a point that has always puzzzled us. There must be pretty women in every choral society, but for some reason you do not think so when you see them in the mass. Also, there must be homely women in a ballet, but somehow the massed effect makes for an impression of beauty. The editor of the Musical Times, London, England, holds a very different view. He thinks that nothing more beautiful can be seen in the halls of entertainment than the women of a choral society in their pretty white dresses. It may seem ungallant to continue the dispute, but after gazing very hard at three different choral societies inside of six weeks we are still unable to get a thrill from the loveliness like that which the Londoner enjoys. The bobbed heads do not help much either. They give you the impression that the Jack of Clubs and the Jack of Diamonds are present in very large numbers."

TOUCH KEPT WITH FLYERS TO NORTH POLE

Apparatus as Regular Equipment Will Be Taken By Every Expedition.

LOW WAVE LENGTHS.

Relay League Asks Amateurs To Watch For Messages.

Radio will face its supreme test this summer when it participates in the greatest series of Arctic expeditions in history.

Practically every expedition bound for the North Pole and nearby territories, and there are to be about a dozen from all over the world, will take radio apparatus as regular equipment. Not only will there be transmitting and receiving equipment, but even radio direction finders, in place of the old compasses, will be included, and the airplanes in some of the adventures will be guided along in the land of ice by earth induction compasses developed by engineers of the U. S. army.

Low wavelengths will predominate, in the radio communications between civilization and the North Pole, but there will be messages also on the higher wavelengths and on some directly above the broadcasting range.

One of the expeditions that will be followed up more keenly perhaps than all the rest, because of its radio tie-up, is that commanded by Captain George H. Wilkins and directed by the Detroit Aviation Society. This trip will have the concentrated attention of the 16,000 amateurs of America forming the American Radio League.

Use MacMillan Sets.

At the same time radio fans who last year built their own short wavelength receivers to listen in on news from the MacMillan expedition into the Arctic will have the opportunity to trot out these receivers and hook them up for reception of the reports from the Wilkins journey. For the apparatus taken on this trip will emit messages on the 20, 40 and 80-meter wavelenths for which the MacMillan receivers were made.

The apparatus to be used on this trip is similar to that taken by Lieutenant F. H. Schenell, traffic manager of the American Radio Relay League, on his cruise with the Pacific fleet last year. The only change made to the transmitter is in the power supply, the new set using four 50-watt tubes.

The base of operations will be Pt. Barrow, Alaska, where a novel station will be set up, for communication with the world to the south as well as contact with the airplanes on their way to the pole. The Burgess laboratories at Madison, Wis., have built a special portable receiver weighing 11½ pounds, and a transmitter weighing 17 pounds. The entire apparatus, receiver, transmitter and aerial equipment, weighs 45 pounds.

Two western amateurs have started out with Captain Wilkins to work the radio equipment ot Pt. Barrow. They're Howard Mason, operating station 7BU, and Robert Waskey, operating station 7UU, both of Seattle. They'll use the calls KFZH and KFZG, operating on 20, 40 and 80 meters.

Amateurs on Guard.

American Radio Relay League officials, anxious to keep in close touch with this expedition, have advised their 16,000 amateurs to stand watch for these calls and relay whatever messages they may receive. It is likely that, as in the case of the MacMillan expedition, schedules will be arranged with various amateurs after it has been determined in which part of the country best reception from the Arctic is possible.

This is merely an example of the thoroughness with which all the other polar expeditions have arranged their means of communications. The Amundsen dirigible will carry a new type of transmitter and receiver, designed by Senator William Marconi, the famous inventor. This will receive reports from government stations on meteorological conditions along the edge of the polar basin, and the final course of the airship will depend largely on these radio reports.

In addition, the ship will have a wireless compass to guide it, while the airplanes of other expeditions will be guided to the North Pole by means of the earth induction compasses designed by U. S. army engineers.

Reports from the Amundsen dirigible will go out on wavelengths of 450, 600, 900 and 1,200 meters through transmitters of 200 watts power.

FEW TRAPS SET.

Ice Delays Trappers Near Omemee.

OMEMEE, April 16.—Trappers in this vicinity are exceedingly disappointed with the weather man. The season for rat-trapping is almost over and as yet no one has reported a catch owing to the ice, very few traps have been set in comparison with previous years. It was not until Tuesday that the channel was opened all the way down the river and on other places the ice would carry one across.

The roads are fast breaking up, and buggies and cars are making their appearance into the village from a short distance. Mailmen are experiencing much difficulty in covering their routes as in some places the snow is five feet deep, while another stretch of road is bare.

Mr. F. G. Sandy is attending the Progressive convention in Toronto this week.

Mrs. Levi Brick, of Montreal, is the guest of her sister-in-law, Mrs. William Irwin.

Miss Ella MaCrea, of Lindsay, visited the Misses Cornwall in town on Wednesday.

Miss Daisy Adams arrived home on Monday evening, after completing her training in the Nicholls hospital, Peterborough. Miss Adams will be one of the graduates at the coming graduation exercises, when she will receive her diploma.

Mr. and Mrs. Epworth have leased Mr. D. H. Dick's house in town and will take up residence shortly.

See What We Do

We Repair and Replace Eavestroughs and Conductor Pipes;
Repair and Replace Metal Decks;
Repair and Replace Furnaces and Pipes.
We Weld Anything in Metal, including Car Fenders.

GRAHAM & WELLS

Phones: Rear of Post Office
Day 1229; Res. 2430W.

3d, 90, 1039

FREE CRANK CASE SERVICE . . .

Let us empty out the oil which has been standing in your crank case all winter. We'll only charge for new oil supplied.

DAWSON & JOHNSTON

Phone 2123 Cor. George and McDonnel

Men are immortal till their work is done—Livingstone.

The miser is as much in want of what he has, as of what he has not. —Syrus.

ROSENEATH NEWS

ROSENEATH, April 16.—Mr. Jame Clarke, of Monsell, Ont., is visiting relatives and renewing old acquaintances in the village and neighborhood. Mr. Clarke will be 87 years old on July 12. He is travelling alone and is quite hale and hearty.

The male choir was a treat to hear at the service on Sunday evening. Owing to illness of the pastor, Rev. Lovelace, the sermon was omitted. Service next Sunday morning at 11 a.m.

Master Jim McHendry, Mimico, has returned home after a visit with his uncle, Mr. John Murphy.

Mrs. Nellie Thackeray and daughter Roena, of Cobourg, are spending a few days among their friends and relatives.

A great deal of sickness is prevalent in the community at present. Mrs. Albert Halstead, Miss Thelma Thompson, Mrs. A. Campbell being under the doctor's care.

Born.—To Mr. and Mrs. Gordon, on Suntlay, April 11, 1926, a daughter.

Mrs. M. Davey is confined to the house with a severe cold.

If what must be given is given willingly the kindness is doubled. —Syrus.

There is no grief which time does not lessen and soften. —Cicero.

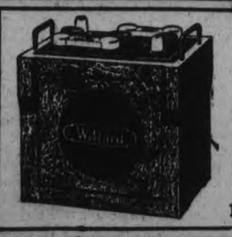

$16.15

Willard Battery Service will save you money.

ALDOUS & METCALFE
197 Hunter St. - Phone 266

NEW MARVELUBE MOTOR OIL

SATISFACTION GUARANTEED OR MONEY BACK

We are delighted to announce that we are NOW dispensing a NEW MARVELUBE MOTOR OIL, the LATEST and HIGHEST achievement in modern science in connection with MOTOR CAR LUBRICATION.

Our oil and gasoline service will be PLEASED to SERVE you by the pint, quart, 5 gallons or 10 gallons.

YOUR car is ENTITLED to the BEST and you PAY NO MORE than you do for ordinary lubrication.

DAY AND NIGHT SERVICE. Free air and EVERY detail looked after.

Duffus Motor Sales

Women's Allure

no longer imperiled under hygienic handicaps—new way offers true protection; discards like tissue

FRESH, charming, immaculate under ALL conditions. Sheer gowns worn without a second's fear, any time, any day!

If you seek this added charm, stop employing old-time "sanitary pads," insecure, uncertain.

Eight in 10 better-class women now employ "KOTEX" . . . a new way, 5 times as absorbent as ordinary cotton pads.

Absorbs and deodorizes at the same time, thus ending ALL danger of offending.

You discard it as easily as a piece of tissue. No laundry. No embarrassment.

You ask for it without hesitancy, at any drug or department store, simply by saying "KOTEX."

In fairness to yourself, try this amazing way. Costs only a few cents. Comes twelve in a package.

KOTEX

No laundry—discard like tissue

THOMASBURG PERSONALS

THOMASBURG, April 15.—Mrs. Harvey Vance is spending a few days with her sister, Mrs. Edwin Morton, who is still quite ill.

Miss Moisie Wannamaker of Actinolite spent Easter holidays at the home of Mr. Walter Harrison.

Miss Verna Morton spent Tuesday with Miss Helen Blakely.

Miss Olive and Master Albert Mulvey spent the week end at the home of Mr. Albert Mitts of Fuller.

Misses Ruby and Audrey Holbert spent the week end with friends in Stirling.

Mr. and Mrs. Willard McTaggart and children spent Sunday at the home of Mr. and Mrs. Wallace McInroy of West Huntington.

Miss Mildred Arbuckle spent Saturday evening with Mrs. Ernest Kells.

Mr. Charlie Pounder of Niagara Falls and Mr. Joseph Pounder were entertained at the home of Mr. Harrison on Monday evening.

Mr. A. Wilson of Smith's Falls visited at the home of Mr. Harry Lee recently.

Misses Laura Harrison and Florence Beatty spent Wednesday evening at the home of Mr. McTaggart.

Mr. Henry Blakely is quite ill with La Grippe.

Mr. and Mrs. Alfred Davis and Miss Mae Lee spent Sunday evening the home of Mrs. Robert Kerr.

Mr. and Mrs. Henry Mulvey visited Mr. and Mrs. Albert Mitts of Fuller on Sunday.

The Sunday school is having an anniversary service on Sunday morning the sermon to be preached by Rev. John Knox and on Monday evening there will be a sacred concert in the church.

Influenza

Now, when the germs of Influenza abound, physicians advise keeping the bowels open. Constipation poisons the blood, lowering your resistance to the germs of infectious diseases.

Constipation is dangerous for anybody. Nujol is safe for everybody. It does not affect the stomach and is not absorbed by the body. Medical authorities approve Nujol because it is so safe, so gentle and so natural in its action.

Nujol makes up for a deficiency of natural lubricant in the intestines. It softens the waste matter and thus permits thorough and regular bowel movements without griping.

Nujol can be taken for any length of time without ill effects. Unlike laxatives, it does not form a habit and can be discontinued at any time.

Ask your druggist for Nujol.

Nujol
FOR CONSTIPATION

DRUNKENNESS MORE WIDESPREAD THAN IN DAYS OF OPEN SALOONS

Statement of U. S. Wets Before Senate Prohibition Committee.

QUOTES FIGURES.

WASHINGTON, April 16—Drunkenness is more widespread now than in the days of the open saloon, Stanley Shirk, research director of the New York Moderation league, told the senate prohibition committee Tuesday.

Opening the final stage of the wet case, Shirk revealed results of his national survey, showing arrests for drunkenness had increased in 457 representative places, from 250,000 in 1920 to 550,000 in 1924.

Every state in the union was represented in the survey, from which Shirk concluded:

"When we consider that drunkenness generally has already increased to the pre-prohibition level, and that drunken drivers and drunken children have increased far above anything ever known before in this country, we cannot escape the conclusion that the Volstead act has utterly failed to do what it was intended to do, namely: promote temperance and sobriety.

Next Generation

"Conditions have become worse, not better, each year. With the 'next generation' drinking as never before, there seems to be no hope that the Volstead act, in its present drastic form, will accomplish its purpose in the long run.

"From the experience before national prohibition of the states which failed restrictive laws, from the experience of the whole country during the restrictive years 1918-1919, and from the experience of the Canadian provinces, we believe that a greater degree of temperance can be attained by a wise restrictive law than by a bone dry law, which does not comamnd the respect of a large part of the people.

Eliminate Corruption

"We are also of the firm conviction that such a policy of wise restriction would have the incident advantage of eliminating almost entirely the scandalous corruption and bigotry of public officials; would stop the growth of the bootlegging millionaire class; would check disrespect for law, and would in addition produce a handsome national revenue."

In former wet states drunkenness has been the same now as before prohibition, Shirk said, but in states which had their own dry laws before prohibition drunkenness is much higher than in 1914.

Drink in Class Rooms

Shirk read a letter from Chief of Police Stroebel, of Reading, Pa., stating there was an overwhelming increase in drunkenness among children. He said he knew of children being taken from class rooms "dead drunk," and that hip flasks were carried by young dancers at most parties.

Only Senator Harreld, Republican, Oklahoma, of the committee of five, was present at the first hour of the morning session.

C.N.R. ENGINEER.

Mr. E. G. Hewson, who has been appointed engineer of maintenance of ways of the Canadian National Railways. Mr. Hewson is a member of the council of the Engineering Institute of Canada.

SCHOOL PUPILS DODGING SHELLS

Eighty Americans in Cellars of School in Peking.

CITY STILL HELD.

PEKING, April16. — United Press Eighty American children and teachers of the Tung-Chow school, are hiding in the basement of the school building to be out of the way of stray shells from the artillery engaged outside the city walls. The children and teachers sought the cellar when the bombardment began.

The Nationalist troops are still standing off the combined attack of Marshal Chang Tso-Lin and Li-Ching-Ling. Fighting has continued since Friday night, but the engagement is principally confined to trench warfare with the big guns of both sides thundering.

Textile Workers' Children Picket White House Door

WASHINGTON, April 16.—(United Press).—Six children of strikers of New Jersey textile mill workers, accompanied by their parents and other strikers, marched to the White House today to picket President Coolidge in an effort to win his support for the strike.

The children, ranging from four to seven years of age, bore banners, the first of which said, "We want to eat."

Another said, "Our mothers work nights; our fathers days; who can care for us?'

A third asked the President to come to Passiac and see how we live.

ARBITRATE PRICE FOR ELEVATORS

W. G. Styles Nominated By Wheat Pool Board.

REGINA, Sask., April 16.—(Canadian Press.)—W. G. Styles, formerly manager of the National Trust Company and later of the Northern Trusts, has been appointed by the wheat pool to the board of arbitrators who will determine the price to be paid for the Saskatchewan Co-operative Elevator Company.

With a view of furthering negotiations for the sale members of the executive of the pool and the elevator company waited on the government yesterday. They proposed to the government the release of the shareholders of the elevator company from all liability in respect to the unpaid portion of their shares for loans hitherto made by the government to the company and the transfer of such physical assets to the two concerns as would be considered satisfactory security by the lenders. It is understood satisfactory arrangements to that end were agreed upon.

The finest thing in the world to keep your stomach in tip-top shape is 15 to 30 drops of Seigel's Syrup in a glass of water. Any drug store.

PROHIBITION IS ELECTION ISSUE

Bitter Senatorial Contest Seen in State of Illinois.

WORLD COURT, TOO.

CHICAGO, April 16.—Prohibition and the world court are to be the chief objects of attack during the bitter senatorial campaign that Illinois is facing as a result of Tuesday's state-wide primaries.

Democrats of this state voted their satisfaction with the "dripping wet" platform of their boss, George E. Brennan, naming him as their candidate for the United States Senate.

Brennan's greatest appeal for votes will be made on the fact that he favors—not modification — but repeal of the prohibition laws.

Republicans, in a primary contest of even greater national significance, refused to endorse the present senator, William B. McKinley, a so-called Coolidge Republican; voiced their disapproval of the world court, and selected Col. Frank L. Smith as their candidate.

Smith will not discuss prohibition but will ask for votes on his promise to fight the court to the limit.

MacDonald Says British Government Like Soviet

LONDON, April 16. Canadian Press. — It is somewhat of a novelty for a British Conservative government to be likened to the Russian Soviet Administration, yet Ramsay MacDonald, a former Labor Premier, lengthily catalogued the analogies between the two during last night's debate in the House of Commons, when a section of the economy bill transferring a surplus of over 7,000,00 pounds (about $4,86),300) from the army, navy and air force insurance fund to the treasury was dealt with. After a long discussion the House accepted the government proposal.

MANY CONTESTS FOR FIDDLERS

Ford's Lead Followed in Many Parts of the Continent.

FOR OLD-TIMERS

MOOSE JAW, Sask., April 16. — (By Canadian Press).—Something more than a fickle fad was established when Michigan's champion old time fiddler was set up some time ago in an auditorium of his own and with his own orchestra. At least that is what Southern Saskatchewan is thinking as the result of the old-time fiddlers' contest staged here recently.

The contest which was conducted over a period of five days, brought into competition fourteen fiddlers, all more than 45 years of age. One of them was a woman. Large crowds were attracted to the novel event and it was left to the audience to select a winner.

Reviving the jigs, reels and schottisches of Canada's earlier days, the fiddlers provided entertainment of a kind seldom heard during the present-day dance progammes of Jazz and Charleston.

The championship was finally awarded to Malcolm Beaton, who despite his 78 years wielded a bow with great dexterity and thrilled the audience with his versatality.

Beaton, in addition to a varied repertoire of reels and jigs, standard more than forty years ago, offered several old Gaelic favorites which he learned as a boy. To the accompaniment of these numbers he executed a brisk step-dance, double shuffled smartly and performed the heel and toe dance to the delight of the spectators.

With the title of champion old-time fiddler, Mr. Beaton was presented with a silver trophy, a cash prize and a vaudeville contract to appear in three Canadian theatres.

Mr. Beaton was born near Hunt River, Prince Edward Island in 1848. In 1910 he moved West taking a homestead near Piapot, Sask. In Prince Edward Island, he was for forty years one of the best known fiddlers. He has been married twice and is the father of twenty-two children, fifteen of whom are living today. The youngest is four years old.

IS AN AUTHORITY.

Prof. G. S. Brett, head of the department of philosophy, University of Toronto, who is one of Canada's best known authorities on matters philosophical.

OLD MANITOBA DAYS DESCRIBED

Fish, Birds and Animals Were All Very Plentiful.

VETERAN SPEAKS

WINNIPEG, Man., April 16. Canadian Press. — Life in Manitoba nearly 125 years ago and the experiences of the pioneer settlers of the Red River valley were described by Dr. C. N. Bell, veteran medical practitioner of Winnipeg, in an address before the Natural History Society here.

Armed with volumes of historic data, Dr. Bell declared that when Alexander Henry came to the province in 1800 he found many wonders that have since disappeared.

There were shoals of fish in the rivers pelicans and wild pigeons in myriads and thousands of snakes. Great herds of bison roamed over territory which to-day serves as the business district of Winnipeg. Nations of wild Indians were camped near the banks of the Red and Assiniboine rivers.

Some of these things were still to be seen when Dr. Bell came to Winnipeg as a lad of 16 with the Wolseley expedition. The Manitoba capital then was a handful of log houses, quite separate from Fort Garry. Its population then was 241.

He witnessed the extinction of the passenger pigeon and told of seeing a herd of buffalo on the march, stretched over a distance of about 20 miles. He had eaten with the Indians, whose habit then he said was to get up three or four times in the middle of the night for snacks of 3 pounds or so of buff 'o meat. In his boyhood days the fields of Manitoba abounded with wild fruit, particularly grapes and plums.

Referring to the humorous side of life in the frontier days, Dr. Bell related how an old time Red river dance had been unexpectedly broken up. The dance, he said, was in progress in one of the town's best known homes. The evening was hot and all the windows has been thrown open. Suddenly the young ladies were screaming frantically, and fighting for the doors or jumping on the chairs or other furniture. Mice? No, merely an invasion of frogs, half a hundred or so anxious to demonstrate their own peculiar hops to the dancers.

"Yes! It rained frogs in those days. That was not all," Dr Bell asserted. "The old police station, where one of the city's principal banks now stands, was covered with creepers of grasshoppers, from four inches to a foot deep. Then there were snakes and one hole near Stony Mountain was so infested with these reptiles that it was necessary to dynamite the ground and wall it over. There were funny things in Winnipeg in those days."

BATTLE PICTURE NOTABLE

What is considered the finest example of Japanese painting is the school entitled "The Burning of the Sanjo Palace." It is a scroll painting and is 700 years or more old. The scroll is of paper and is twenty-three feet in length. The colors of the picture are unusually bright.

UNITED CHURCH APPOINTS THREE MEN FOR BOARD

Six Now Named To Federal Commission on Union.

TO DIVIDE PROPERTY.

Members Named By Two Bodies Will Choose Three More Men.

TORONTO, April 16. (Canadian Press).—The appointment of the representatives of the United Church to the Federal Commission provided by the Act of Union has been made and the names were yesterday approved by the Chief Justice of Canada. The new commissioners are: Isaac Pilblado, K.C., LL.D., of Winnipeg; Walter Charles Murray, M.A., president of the University of Saskatoon, and the Rev. John Walker McMillan, of Victoria College, Toronto. The Federal Commission is to be composed of three representatives from the United Church, three representatives from the Continuing Presbyterian Church and three members appointed by the other six. It is empowered under the Act to make fair and equitable division between the former Presbyterians and the non-concurring body of all the properties of the parent Church and to allocate to the Continuing Church such colleges and institutions as it may see fit. The commissioners are also given power to secure adequate provision for the education and training of students to minister to the non-concurring congregations. Under the Provincial acts all orders of the Federal Commission in respect to property and civil rights within the province affected shall carry the weight of an order of the Supreme Court of the Province.

Representation from the Continuing Presbyterian Church, appointed some time ago, is composed of the Rev. Thomas Eakin, D.D., Thomas McMillan, and G. Tower Ferguson, all of Toronto. A meeting of the six commissioners will, it is understood, take place here on Friday, April 16th, when an effort will be made to arrive at the unanimous choice of their three colleagues. If no agreement can be reached with regard to the remaining three commissioners the Act provides that they shall be appointed by the Chief Justice of Canada.

If you would be loved as a companion avoid unnecessary criticism upon those with whom you live.—Helps.

BRITISH PLANES SEEKING FLIERS

Spanish Aviators, Missing Since Sunday, Not Yet Found.

LOST IN DESERT.

CAIRO, Egypt, April 16. Canadian Press. — Captain Estevez, leader of the Spanish air expedition from Madrid to Manila, and his mechanician, Calvo, are apparently lost in the Syrian desert. Their plane, which they deserted on Sunday, 100 miles from Amman, while on the Cairo to Bagdad flight, has been found, but no trace of the aviators.

Responding to the appeal of Silvio Vallin, the Spanish Minister to Egypt, the British vice air marshal here, declared that everything humanly possible was being one to locate the missing men. Numerous British aviators are flying low in every direction in their search, but it is possible that Estevez and Calvo may have become exhausted, either through the burning heat or the lack of food and water supplies, and it would be a difficult matter to locate their bodies.

At the same time there have been various rumours current that they have been located but thus far confirmation of this is lacking.

How many Sheets equal one Blanket?

YOU are careful when washing your blankets, because you want to preserve their fluffiness and prolong the life of the fabric.

Should you be any less careful with your linens?

Only pure soap is safe.

An expert laundress will tell you that Sunlight Soap is absolutely best for the household wash because it is *all-pure* soap—backed by a $5,000 guarantee. She will tell you that Sunlight will cleanse a garment again and again, thoroughly and beautifully—and safely. Sunlight Soap is faithful to fabrics but ruinous to dirt.

Mrs. Experience says

"In all my years of housekeeping I have found no soap as pure as Sunlight Soap. It cleanses and protects."

Made by Lever Brothers Limited, Toronto

The largest selling laundry soap in the world. S67a

YOUCANRENT

JOHNSON'S WAX FLOOR POLISHER for $1.25 A DAY

A wonderful machine, which polishes floors easily and without the slightest effort. Runs itself—you just guide it with the finger tips. Gives an evener and more beautiful polish than can be obtained by hand. Runs from any lamp socket. Polishes under beds, davenports and other low pieces without moving them.

AN ELECTRIC MARVEL

Coleman Bros.

PAINT AND WALL PAPER STORE

445 GEORGE STREET

PHONE 617 - 4 DOORS NORTH OF BROCK ST.

Boots and Her Buddies

Ingersoll

ANNOUNCES

TYPE-R $4.50

A LINE of ALARM CLOCKS

NOW you can buy an Ingersoll Alarm Clock—with all that the name means in dependability and value.

From Ingersoll Watches you know what Ingersoll quality is. The same quality is built into Ingersoll Alarm Clocks—which are the result of Ingersoll methods applied in the clock field.

Any Ingersoll dealer will show you these clocks. Their graceful beauty will be apparent at a glance; the test of their reliability comes with their service.

INGERSOLL WATCH CO., Inc.
149 St. Catherine Street East, Montreal

TYPE-T Height 6" $2.00

TYPE-R Jr. RADIOLITE Height 4 1/8" $6.00

TYPE-S Height 5 3/4" $3.00

INGERSOLL WATCHES $2.00 to $13.50

MOUNT PLEASANT NEWS.

MOUNT PLEASANT, April 16. —Mr. Richard Howdon of Fairmount was in the village for a few hours on Friday.

Mrs. Norman Fee, along with her mother, Mrs. Whitfield of Oshawa spent the week end with the latter's sisters, Mrs. Wood and Mrs. Ayres in Peterboro.

Mr. Thomas Harkness of Millbrook made a call in the village on Thurday.

Messrs. Harry and Wilbert Bryans spent Friday with friends in East Emily.

A number from here attended the dance given in the Parish Hall at Ida on Wednesday.

Mr. and Mrs. W. H. Lowes visited with friends in Cavan on Wednesday.

Mr. Harry Jamieson was a visitor in Cavanville on Sunday evening.

Mrs. Beatty Fee attended the funeral of her cousin, the late Mrs. Wilbert Brown in Peterboro on Friday.

Mr. Norman Fee is confined to his home by illness.

Miss Madget Elliott left on Tuesday for her home in Unionville.

A number from here attended the concert given in Coronation Hall, Omemee on Monday night.

Messrs. Wesley Downer and John Murphy made a business trip to Peterboro on Friday.

Mr. and Mrs. Lavergne Fallis and babe of Millbrook made a call in the village on Wednesday.

Mr. Thomas Jackson visited with friends in Emily on Friday.

Miss Bertha Lowes, who is engaged as teacher at Myrtle, spent the Easter holidays at her home with her parents, Mr. and Mrs. W. H. Lowes and returned to Myrtle on Sunday afternoon.

Mr. Eric McLean spent Friday afternoon with friends in Omemee.

Mr. and Mrs. Foster Eggleston were visitors in Peterboro on Saturday.

The Misses Annie Graham and Helen McLean were guests at the home of Mr. and Mrs. Thomas Graham on Saturday.

Mr. Hubert Gardiner spent Sunday with friends in Millbrook.

Mr. Edgar Smith and his mother, Mrs. William Smith, made a business trip to Peterboro on Saturday.

Mr. Beatty Fee is confined to his room with an attack of flu. We hope for a speedy recovery.

Mr. Harry Finley made a call in the village on Saturday evening.

Miss Jean Syer of Millbrook returned to the village on Sunday to resume her duties as teacher on Monday.

Mrs. Margaret Lough and Miss Gwendolyn Lough spent Saturday afternoon with the former's niece, Mrs. Beatty Fee.

Mr. J. Hunter of Cavanville made a call in the village on Sunday.

Mr. Running is spending a few days with Mr. and Mrs. Beatty Fee.

Mrs. Henry Lowes and Miss Bertha Lowes spent Tuesday with friends in Peterboro.

A number from here attended the party given at the home of Mr. and Mrs. Herbert Parker of Orange Corners.

Messrs. Joseph and Melville Morton of Franklin were in the village on Monday.

Miss May Jamieon of Toronto returned to the city on Sunday after spending the holidays under the parental roof.

Messrs. Herman and Gordon McLean returned to Toronto on Monday after spending the holidays with their mother, Mrs. Gertrude McLean.

Mr. Garnet Shield visited with his parents, Mr. and Mrs. W. R. Shield in Peterboro on Tuesday.

A joint meeting of the Mount Pleasant Baseball Club and the Girls' Softball Club was held in the Temperance Hall on Saturday evening. Mr. Garnet Shield acted as chairman in his usual capable style. The meeting was called for the purpose of electing officers for the coming season, which was as follows:

President—Garnet Shield.
Manager—Wilbert Bryans.
Captain—Harry Jamieson.
Secretary-Treasurer — Eric McLean.

Girls' soft ball team:
Manager—Hubert Lowes.
Captain—Evelyn Bland.
Secretary-Treasurer— Gwendolyn Lough.

DOLL OLDEST KNOWN TOY.

Among practically all nations, from the remotest of antiquity, the doll is held to have been the oldest of toys. It seems to have figured as a plaything for the youngsters in every land and among all manner of peoples. Edward Lovett of London has made a collection of dolls and has one in it said to be 4,000 years old. It was found in an Egyptian tomb.

SPECIAL MUSIC AT MILLBROOK

Choir Renders Easter Hymns and Anthems in St. Thomas' Church.

MILLBROOK NEWS

MILLBROOK, April 16. — The special Easter carols which were prepared by the choir of St. Thomas' Church, under the direction of the organist and choir leader, Mrs. (Canon) Allen, and postponed from Easter Sunday owing to the leader's illness, were sung on Sunday evening to the great pleasure of the congregation.

The selections included three anthems by the full choir, "O Joyous Easter Morning," "Come, See the Place Where the Lord Lay," "Ye Happy Bells of Easter Day"; carol, "Come With Flowers," by the eight choir boys, Ernest Lamb, Teddy Budd, Burton Russell, George and Henry Gray, Willie Todd, Cameron Vance and George Harkness; and a concluding number, "Easter Bells," the choir singing the verses and the refrain being taken by the younger girls, Eva Howson, Elizabeth Russell, Gertrude Gray, Pearl and Eloise Lamb.

Mrs. (Dr.) King of Peterboro, who was to have assisted with the music for the day, was unable to be present on account of illness.

Rev. D. R. Dewdney preached at both the morning and evening services, the rector taking the service at St. John's Church in the morning, and assisting at St. Thomas' Church at night.

Mrs. Allen has for some years followed the plan of giving some special musical training to the younger members of the choir during the Lenten season, particularly to the boys' voices, and bringing in one or more new members each year at this time.

The unfavorable state of the roads lessened the congregations in all the churches on Sunday.

Rev. Mr. Fraser of Fenelon Falls, who is retired from the active ministry, preached at Centreville and in Grace Church on Sunday. Miss Myrtle Russell presided at the organ here in the absence of the regular organist, Miss Ethel Richardson. It is expected that the induction of the new pastor, Rev. J. Riddle, will take place on April 29.

The services at the United Church were in charge of the pastor, Rev. F. H. Howard, the subject in the morning being, "Daylight or Midnight Friendship," and at night, "Assurance From Believing." Mrs. G. W. Sayles and Miss May Byam took the duet in the anthem, "Jesus is Calling," which was sung at morning worship.

Beginning the first Sunday in May church will be at 11 a.m., the Sunday School changing then to 10 o'clock.

New Librarian.

The librarian at the Public Library has recently been changed, Miss A. Hampton, who had the position for several years, having resigned owing to ill-health. Miss Myrtle Russell has been engaged to take her place.

Mr. D. Hampton had fulfilled the duties of librarian since his sister's health made it impossible for her to attend regularly to its requirements.

The fact that Millbrook now has a free Public Library, up to date in its methods and established upon a financial basis, is entirely due to the indefatigable efforts of Mr. Hampton, who was for several years principal of the Public School and is one of the best known and highly respected citizens. Thirty-two years ago, in 1894, in face of very little encouragement, Mr. Hampton made a thorough canvass of the village, raising by personal subscriptions .. sufficient sum to begin a Mechanic's Institute, with a paid membership of 175. The following year this was changed to a free Public Library, and has continued ever since as a well patronized institution, subscribing to a large number of the leading newspapers and magazines, and having now over 3,000 volumes on its shelves.

There have been but three librarians up till now, Miss Russell making the fourth, since the library was instituted. Rev. S. H. Pickup of St. Giles' Church, Toronto, in his student days, was the first to hold the position, Mr. B. Van Homreigh, since deceased, following him, and Miss Hampton, assisted by her brother, taking the work ever since.

Sixteen years ago the "Dewey Decimal" system of keeping a record of the books given out was adopted, and has been found so satisfactory it has continued in use since first introduced.

Before the war Millbrook had substantial hopes of having a Carnegie library, but as considerable opposition was met with, the project was dropped and the original room over Bentley's store is still in use. Residents of both village and township take advantage of the reading room and library to a considerable degree, and in the fall and winter months, when most reading is done, at least 200 volumes per week are taken out. Subscribers outside the corporation pay $1.00 a year for library tickets, and local patrons buy these at 5c each, a new one being necessary when the space is filled, this system being a source of revenue for library funds, as are also the fines paid for keeping books out overtime, two weeks being the period allowed.

The younger element being among the greatest readers in the community, a speciality of juvenile literature of the best type has been made of late years, a part of the library being reserved for these books. Mr. Hampton has noted the fact that boys and girls of the 'teen age are not reading as much as formerly and suggests that this may partially at least be attributed to the movies where they have stories presented in attractive form. The cessation of movies locally may mark a change in this respect, particularly when examination time is passed.

The institution of the children's story hour since January of this year has proved a popular move with the young folk, over twenty being in attendance at the library each Saturday from 11 to 12 a.m. Interest has not seemed to flag at all since this innovation started, the story-tellers including Misses S. Muir, K. Sutton, B. M. Turner, K. Lancashire, M. Smith and P. Burnham.

Mr. Hampton, though no longer active in the secretarial duties of the library, will continue to take a keen interest in its welfare, and will be ready to give information or advice gained from long experience as necessity arises.

Young People's Society.

The first meeting of the Young People's Society since its re-organization was held on Monday evening, with a good attendance, and the Golden Links Mission Circle in charge of the programme.

Mrs. J. McKnight, President, took the chair, the Secretary, Wilma Fallis, reading the annual report. Nine meetings were held during the eleven months which made up the church year, with an average attendance of 16. A picnic was held at Miss Martha Lunn's home in June, and in February the C.G.I.T. group provided the programme. A public meeting was held in March and was addressed by Miss Paul, a returned missionary, and the circle presented a pageant, "Inasmuch," about twenty members taking part. Four new life members, Mrs. McKnight, Mrs. Weatherup, Mrs. D. Lunn and Miss Hattie Barnard, were added during the year.

The Treasurer's report showed a total of $72.61 raised and $68.00 remitted to the Branch Treasurer. Fifty dollars of this amount goes toward the salary of Miss E. C. Hawken, missionary teacher at the Wahstao Home and Boarding School in Alberta.

Mrs. V. C. Lambert, Honorary President of the circle, gave an interesting talk on "The Lord's Prayer and Missions," basing her remarks upon Matthew 6:9-15, and having a number of members read Scripture references in corroboration of the various points brought out. "Three things are essential to success—we must be students of the word, giving time to prayer, and about our Father's business. We must first have the missionary work as a living issue in our hearts if we are to co-operate with the living Lord. Consecration and putting first things first are imperative."

The Tuxis Square, under the direction of Mr. Howard, will present the programme next week, and the following Monday, April 26, a set of slides on "Indians of Our Dominion," with lecture notes, will be the feature of the evening, the Wide Awakes C.G.I.T. group being responsible for the meeting.

LAKEFIELD NEWS

Mr. James Simpson was in the village from Burleigh for the week-end.

Miss Marjorie Cox of Peterboro was the guest of friends in the village last week.

Mr. A. O. Lampman, who spent the past winter at Eel's Creek Ranch, is in the village with his family for Easter.

Mrs. G. G. Connell and Miss Claire were guests of friends in Peterboro this week.

Mrs. R. H. Alford was in Peterboro on Tuesday last.

Mrs. R. C. Chettick and Miss Dor. is were guests of friends in Peterboro for the week-end.

Mrs. W. J. Charlton and Miss Cora are visiting friends in Peterboro this week.

Misses Mary and Janet Quinn were in Peterboro on Tuesday.

Mr. Orian Brookes of Young's Point was in the village on Monday.

Miss Eva Hill of Douro is spending the Easter holidays in the village with her parents, Mr. and Mrs. W. Hill.

Miss Annie Elliott of Peterboro was the guest of Dr. and Mrs. G. E. Renwick this week.

Mrs. A. McKeown of Peterboro was the guest of Mr. and Mrs. G. Connell last week.

Mr. and Mrs. D. McCarthy of Port Hope are guests of Mr. and Mrs. A. J. Kidd.

She Was Troubled With Chronic Constipation

Once your bowels become constipated you are in for a lot of trouble, as constipation is one of the most prolific sources of disease that the human race is addicted to, therefore a free motion of the bowels every day should be the aim of everyone who aspires to perfect health.

Mrs. O. W. Lawrence, Cloverdale East, N.B., writes:—"I was troubled with chronic constipation, and became so bad I was almost afraid to eat anything.

One day I saw your advertisement of

Milburn's LAXA-LIVER PILLS

so I got three vials, and after taking them I have never been troubled since with constipation."

Put up only by The T. Milburn Co., Limited, Toronto, Ont.

PLAN MERGER OF DOUKHOBORS

Movement is Rapidly Growing in Favor Among Colonies.

LEADER COMING

REGINA, Sask., April 16.—(Canadian Press).—The movement for amalgamation of all Doukhobor colonies in Western Canada under one control, is rapidly gaining favor, according to M. W. Cazakoff, acting president and general manager of the Christian Community of Universal Brotherhood Limited.

All existing colonies, he states have already sanctioned the proposed plan of amalgamation.

According to M. Cazakoff, Peter Veregin's arrival in Canada some time in May, will see the amalgamation effective. He declared that under the new order hundreds of thousands of dollars will be saved for Doukhobors in the West.

Cooperative stores, warehouses, flour mills, elevators, ranches and saw-mills, were only a few of the institutions that Mr. Cazakoff prophesied would come into being this year.

The acting president said that despite the hardships experienced by Doukhobor communities in 1924, owing to crop failure, last year's crop had put them once more in sound financial conditions.

The advent of Peter Veregin, he asserted, would see many more Doukhobors arrive here from Russia. He stated that a general conference would be held and would decide the number of newcomers to be brought out.

The mass meetings of the Western Doukhobors Cazakoff said had been called on receipt of a communication from Peter Veregin, who is now in Russia. The communication expressed a wish that all Doukhobors in Canada unite under a single control.

DUNSFORD PERSONALS

DUNSFORD, April 16—Just at present the roads are in a rather nasty condition. Mr. William Myers was the first to make his appearance in his car when he motored down to Jack Sherriff's home on Tuesday morning.

Miss Richardson, local school teacher, returned after her holidays and school opened on Monday morning with both teacher and pupils ready for a busy term, until the nice long holiday arrives. Fourteen little tots commenced their schooling on Monday and it is quite evident Miss Richardson won't have many idle moments.

Mrs. T. V. Thurston and Mrs. William M. Thurston spent a few days last week with Toronto friends.

Misses Evelyn and Alma Burgess were guests of Misses Doris and Winnie Parker of Nogies Creek last week.

Misses Maudie and Pearl Brien were guests of Mrs. N. Carmichael of Lindsay, last week.

Misses Alice, Lillian and Helen Devitt visited their sister, Mrs. Bardeau, Bobcaygeon, over the week end.

Mr. and Mrs. Wm. Brown, Bobcaygeon, visited at the home of Mr. and Mrs. Geo. Burgess, last week.

On Monday evening a reception was held for Mr. and Mrs. Clayton English (formerly Miss Pearl Hardy) at the home of the bride's parents, near Lindsay. A number from here were present and all spent a very pleasant evening.

At last the trapping season has commenced and the boys are all well occupied these days.

Mr. and Mrs. Joe Johnston entertained a number of friends at their home last Friday evening.

Mr. George Burgess was a business visitor to Lindsay on Monday.

Mrs. Joe Johnston is spending this week in Lindsay with her sister, Mrs. Cuthbert.

Experience keeps a dear shop but fools will learn in no other.—Franklin.

The Care Of Her Baby Weighs on the Energies of the Mother

Hamilton, Ont.—"After one of my children came, my health was very poor. My nerves were so bad I could not sleep—would walk the floor nearly all night long. I was so weak I could not do my work. I suffered from backaches and pains in my side. I was just a physical and nervous wreck, but after I took a few bottles of Dr. Pierce's Favorite Prescription my nerves were completely restored, I grew strong and well and was able to do my housework. I never had any more trouble—was just fine."—Mrs. Wilfred Bendell, 123 Bay St., North.

Just ask your nearest druggist for this Prescription of Dr. Pierce's in tablet or liquid form.

Write Dr. Pierce, President Invalids' Hotel, Buffalo, N.Y., if you want free medical advice

BRASS OPENS NEW STORE With Great Success

GOOD NEWS OF NEW GOODS

Saturday Specials!

MEN'S CAPS Regular up to $3.00	1.55	MEN'S CAPS Regular $1.50	79c
"Llama" Black Wool Hose, All Sizes, Regular 75c	49c	MEN'S GARTERS Regular 50c	33c
Men's Silk and Wool Hose Regular $1.00	69c	Men's Linen Lawn Handkerchiefs, Dozen	94c
"Arrow" Semi-Soft Collars 3 For 50c	18c	Merino Shirts and Drawers Regular $1.25	73c

The PRINCE" NEW SOFT HATS Regular $5 See Window 2.95

VISIT OUR NEW STORE

Collars To Match All Sizes All Shades

ENSEMBLE TIE AND HANDKERCHIEF $2.00

"Silk Broadcloth" SHIRTS Regular $3.50 Values Stripes and Plain Shades 1.95

Silk and Wool Ties Regular $1.35	95c	Reindeer Gloves, Regular $3.50. All Sizes	2.95
Fancy Silk and Wool Hose Regular $1.50	95c	Balbriggan Shirts and Drawers. Reg. 75. All sizes	49c
PRESIDENT BRACES	59c	Men's Work Shirts. Reg. $1.50. All Kinds	98c
Rubber Belts Regular 50c	25c	Men's Gloves. Reg. $3 Tan Cape, Grey Suede	1.95
Penman's Bal Combs All Sizes	1.89	Men's Overalls. Blue Black. Regular $2.00	1.69
Ladies' Silk Hose. All Shades. All Sizes	49c	Ladies' Silk and Wool Hose Reg. $1.25. 2 Pairs $1.00	55c

BRASS

329 GEORGE ST.

THE STORE THAT MAKES GOOD

OSHAWA BANKER SHOOTS HIMSELF IN BANK VAULT

J. C. Anderson of Bank of Montreal is Found By Messenger.

NO REASON KNOWN.

Books Are Reported in Good Shape—Inspector Makes Visit.

OSHAWA, April 16 — J. C. Anderson, manager of the branch of the Bank of Montreal at the corner of Bond and Simcoe streets, this city, was found shot through the head yesterday afternoon in the basement of the bank with the discharged revolver lying by his side. Mr. Anderson left his office about two-thirty and about three-thirty when the bank messenger was making his rounds, he found the body in the paper vault in the basement.

No report of the firing of the revolver was heard by the staff of the bank and the inspector who was paying a visit from the head office, and who were at work on the floor above which is accounted for by the heavy cement work in the walls and partitions of the basement and also that same might have occurred when a street car was passing which would materially help to deaden any report of the tragedy in the cellar. Mr. Anderson came to Oshawa from Ottawa about three and a half years ago, and has been in the employ of the bank for thirty-five years. For the past two years he has been treasurer of the Oshawa General hospital Board of Directors. Coroner Dr. J. F. Rundall, after making an investigation found an inquest not necessary. No reason can be given for the tragedy as his books in the bank are reported in good shape. Deceased, who is 61 years of age, is survived by his wife and three children.

RUSSIANS WOUNDED.

In Allied Drive Toward Peking.

TIENTSIN, April 16 (Canadian Press).—Numerous casualties, particularly among the Russians, resulted Thursday when the allied forces driving toward Peking engaged the defending Kuominchun troops. Many of the wounded have been brought to hospitals here.

Further Manchurian reinforcements have gone forward by rail from Lutai. The Manchurian commanders claim that an appreciable advance has been made on the Tung chow front, a few miles eastward of Peking.

No mail has arrived from Peking in four days, wireless being the only communication.

BOY SCOUT TROOP DEBATES ON VALUE

Comparison of Work With That of Sunday School is Made.

MILLBROOK, April 16. — The regular meeting of the Millbrook troop of Boy Scouts was held on Tuesday evening, with a debate as its leading feature, the subject being: "Resolved, that the Boy Scouts' Association does more for the good of the boy than the Sunday School."

The rector, Rev. Canon Allen, Messrs. R. Stone and H. Jordan were the judges, and brought in a decision in favor of the Sunday School. In resorting the judges' decision Canon Allen stated that so far as material was concerned they considered the sides were of equal standing, but considering manner and delivery, it was felt that the boys speaking for the Sunday School had the advantage.

Patrol Leader Barton Russell and Scout Henry Raper upheld the negative, while the affirmative was ably championed by Scouts Henry Gray and Gerald Raper.

Part of the evening was given up to games under the direction of Scoutmaster A. H. Barnes and the troop, the leaders being Robert Shaw and Lynden Russell, while talks on the Scout law, oath and motto were ably conducted by Assistant Scoutmaster H. Jordan and Patrol Leaders Piercy Pitt and Edward Nattrass.

For the purpose of study and practice three judges for the debate were also appointed from among the boys. At the close of the evening their report was delivered by Scout Edward Budd, who in a few well-chosen words announced that these "under study" judges had come to a similar conclusion with those serving in an official capacity.

Women's Missionary Society.

The first meeting of the Women's Missionary Society of the United Church for the current church year was held on Wednesday afternoon at the home of Miss S. Dean, about forty-five being in attendance.

The reports for the year were received during the opening business period, the President, Mrs. F. H. Howard, being in the chair. Mrs. C. W. Richards, Secretary, reported 63 annual members and one new life member last year, making a total of 18 now in this list; four members were lost by death, Mrs. A. Ferguson, Mrs. Crossley, Mrs. Hugh Kennedy and Miss Emma Krieger. Nine regular meetings were held and two public gatherings; four missionaries had been heard during the year, Miss Clazey of Korea, Miss Allen and Miss Porke of Japan and Miss Paul of British Columbia; 12 copies of the Missionary Monthly, the new W. M. S. magazine, were taken. The study book, "Building With India," was taken up at each meeting, a delegate was sent to the branch meeting at Oshawa, and the auxiliary took charge of one meeting during the week of prayer.

Miss M. E. Hetherington presented the Treasurer's report, the items being: Annual members' fees, $63; life members' fee, $25; donations, $4; mite boxes, $11.36; Easter thankoffering, $103.15; public meetings, $31.19; rest fund, $11; other sources, $4.60; total, $253.30; less expenses, amount sent Branch Treasurer, $240.00.

The Easter thankoffering was the largest in the history of the auxiliary. The Mission Band made its superintendent, Mrs. Offa Williamson, a life member of the auxiliary just before the year closed and a vote of thanks was tendered the boys and girls for this generous help in increasing the funds.

Mrs. J. McKnight report for the Mission Circle, a total of $80.99 being raised, and $68.00 remitted to the Branch Treasurer.

Mrs. Williamson presented the Mission Band report, showing $106.59 raised during the year, $30 of this amount going to the upkeep of the Millbrook Sunshine Cot in the Women's Hospital, Chentu, West China.

Mrs. H. W. Johnston gave the report for the group coming into the auxiliary from the Presbyterian Church after Union, a total of $119.97 having been raised since June, 1925, and a bale valued at $10 also sent to headquarters in Toronto to be forwarded to some needy field.

The conveners of the various groups then gave their reports, that of Mrs. T. H. Aiken coming highest with 120 points.

Group A, Mrs. F. W. Smith, convener, 30 points; Group B, Mrs. Ross Edmunds, convener, 89 points; Group C, Mrs. Weatherup, convener, 34 points; Group D, Mrs. T. H. Aiken, convener, 120 points; Group E, Mrs. H. Lang, convener, 57 points; Group F, Miss Mary Widdis, convener, 65 points; Group G, Miss A. Hampton, convener, 54 points; Group H, Mrs. G. C. Garside, convener, 42 points. Mrs. John Hatherly will be convener of Group A this year and Miss Nellie Finnimore of Group E.

Reports from the field were given by Miss Lottie Luxon for the Oriental work in Canada and for the world by Miss Burnham.

Mrs. (Dr.) Rea took charge for Group G, which was responsible for the programme: Rev. Mr. Howard led in prayer, and Mrs. G. W. Sayles sang a solo, "Go, Tell the Story." Mrs. L. S. Clarry took the study, "The Distinctive Opportunity in India," and Mrs. Johnston sang, "If We Walk With Him." A prayer on "The Consecration of Our Ability," prepared by Mrs. Wagar of Peterboro, was read by Mrs. Rea and proved inspiring and instructive.

Miss Dean, assisted by Group G, served tea, an executive meeting being held while the members were gathered about the tables. A delightful social hour brought an interesting and profitable gathering to a close.

The ladies of the Fallis' Line Church have invited the auxiliary to hold its May meeting at the church, when they will act as hostesses.

Delegates to the initial meeting for the Cobourg Presbyterial, held at Cobourg on April 20, are Mrs. Howard, Mrs. McKnight, Mrs. H. W. Johnston, Mrs. O. Williamson and Miss P. Burnham.

WESTWOOD MAN FELL INTO POND

Cold Dip For R. J. Douglas While Removing Stop Logs.

SWAM TO SHORE.

WESTWOOD, April 16.—Robert J. Douglas, who operates the grist mill, had a narrow escape from drowning on Monday. While trying to remove the stop-logs from the dam, his arm was caught by a pike pole and he fell backwards into the pond and went over the dam. Owing to his ability as a swimmer, Mr. Douglas was able to make shore a few feet from the dam.

The rush of high waters made the feat very difficult and great nerve and strength were exhibited.

Beyond an unpleasant dip in the cold water, Mr. Douglas suffered no further injury.

Tuesday was the most spring-like day we have had. For the first time this spring frogs were heard.

Sleighing is practically gone, except on the north and south roads, where there are still great banks of snow. The east and west roads are already getting quite dry in places.

Mrs. T. Brackenridge and Miss Lydia were in Peterboro on Monday.

E. W. Sargent was a delegate from the local school board to the Ontario Educational Association convention held in Toronto last week.

The ball which was to have been held on Wednesday night in the Town Hall by the Cognawaga Athletic Club has been postponed and will be held on Friday, April 23.

Miss Lilian Dickson, who is a pupil of Campbellford High School spent the vacation with her parents, Mr and Mrs. William Dickson.

Misses Gwendoline Renwick and Laura Harrison were guests of friends in Peterboro last week.

Mrs. Lawrnce Gillson (nee Marion Brackenridge) of Toronto is spending a few days with her parents.

Miss Mae Hinton spent a few days in Toronto last week.

Mrs. E. W. Sargent and children have returned from spending the past week with friends in Norwood.

Thompson Bros. have purchased a Reo Speed Wagon and purpose using it for trucking, in connection with their farm and apiaries this season.

Thomas Williamson of Toronto has been purchasing horses in the vicinity, and purposes shipping from Norwood at the latter part of the week.

The Women's Missionary Society of the Presbyterian church held its regular monthly meeting on Wednesday at the home of the Misses Sharp.

The Women's Missionary Society of the United church held its regular monthly meeting on Wednesday afternoon at the home of Mrs. John Hope.

Miss Isobel Graham, who is attending Norwood High school spent the vacation with her parents, Mr. and Mrs. Stewart Graham.

Harry Archer spent the week end at Fowler's Corners.

Miss Florence Steele has returned to Norwood after spending the holidays here.

William Nevins spent last week end in Peterboro.

Messrs. P. Comstock and J. Sharp attended Mr. Fitzpatrick's sale near Warsaw on Monday.

INDIANS ON RAMPAGE.

Reservation Under Own Jurisdiction in Oregon.

KIAMATH FALLS, Ore., April 16 (Canadian Press)—Klamath Indians at Beatty and Ely, two reservation towns, are on a wild rampage, drinking, gambling and carousing and fear is felt for the safety of white residents in the district. Local, state and county peace officers are powerless to cope with the situation, which is the outgrowth of a recent decision by Circuit Court Judge A. L. Leavitt in a habeas corpus action, holding that Indians on the reservations are not under the jurisdiction of the state and county laws, but come under federal jurisdiction as long as they remain on the reservation.

PROPOSE TESTED HERDS FOR HALIFAX

Report of Doctors Who Investigated Milk Supply.

HALIFAX, N.S., April 16 (Canadian Press)—The official report of doctors A. Grant Fleming and R. St. J. MacDonald, the Montreal physicians who were asked by the Massachusetts-Halifax Health Commission to make an impartial investigation of the milk situation in this city, was made public here Thursday.

Outstanding among the recommendations for improving the milk supply of Halifax are the following:

Tuberculin tested herds; properly equipped premises for production and distribution of milk; regular inspection of all farms and dairies.

Properly kept records; score cards for dairies; washed, sterilized and sealed cans for shipment; properly equipped pasteurization plants, with sterilized, sealed containers for delivery; proper and adequate equipment for testing milk; a diploma of public health for a city health officer and a dairy inspector, a practical veterinarian working under his direction.

Standards, says the report, should be adopted and producers and distributors required to live up to them.

THREE PORTFOLIOS FOR LABOR MINISTER

Hon. J. C. Elliott To Take Charge of D.S.C.R. and Health.

OTTAWA, April 16. —(Canadian Press).—The Department of Soldiers' Civil Re-establishment, it is stated last night, will very shortly be placed under the administration of the Minister of Labor, Hon. J. C. Elliott.

There is no intention, it is understood, to absorb the Department of Soldiers' Civil Re-establishment in the Department of Labor. Official announcement in the matter will probably be made within the next week. The Department of Health is also being brought under the administration of the Minister of Labor.

This Department, though, will not be absorbed in the Department of Labor.

ANNOUNCEMENT OF ELECTION SHORTLY

Election Printing Reported To Be Ready.

TORONTO, April 16.—Dissolution of the Ontario Legislature is expected to be announced within ten days. When the announcement is made it will be accompanied by a declaration that the ensuing election will be contested upon the issue of Government control of the sale of liquor. The G. C. plan to be put forward by the Ferguson Government will be similar to that now in effect in the Province of Manitoba.

Cabinet hanges.

It is expected that when the Government goes to the country, most likely late in June, at least two of the present Cabinet Ministers will not be running. Hon. Lincoln Goldie, Provincial Secretary, is expected to retire, and it is also stated that Hon. John Martin, Minister of Agriculture, is also seeking relief from the burdens of office. This will entail a considerable Cabinet reconstruction. Dr. D. Jamieson (South Grey), chairman of the Agricultural Inquiry Committee, might be the new Minister of Agriculture, and W. Finlayson, member for North Simcoe, is spoken of as the Minister of Lands and Forests.

It is also darkly hinted that Premier G. H. Ferguson is going to Ottawa. In that case, rumor says that Hon. Geo. Henry will head the new Cabinet.

OBITUARY.

EZEKIEL ALLEN HUBBLE.

CAMPBELLFORD, April 16. — Ezekiel Hubble, one of the oldest and most highly respected residents of Campbellford, died at his home on Front Street early on Thursday morning in his eighty-second year. The deceased came here from Belmont in 1889, and had followed his trade as a carpenter since that time. He had been in failing health for about a year previous to his death. He was a son of the late Peter Hubble, and was born at Wellman's Corners, where a brother still resides.

The late Mr. Hubble is survived by his wife, whose maiden name was Sarah Ann Redden, and a family of three daughters and two sons. The daughters are Mrs. W. E. Dunk of Seymour, Mrs. Ira Bassett of Rochester, N.Y., and Mrs. C. R. McConnell of town. Both sons, Edward and Stewart, reside in Campbellford. Two brothers, William of town and Thomas of Wellman's Corners, also survive.

The funeral services will be conducted at the family residence at 2.30 o'clock this afternoon by Rev. Wesley Elliott of St. John's United Church, of which the deceased was a member. The remains will be interred in Mount Pleasant Cemetery.

The late Mr. Hubble was regarded as a thorough master of his trade, and during his residence here had a part in the erection of some of Campbellford's leading buildings. These included the Public and the old High School, and the structure now occupied by the Weston Shoe Company and which was originaly a woollen mill. When he came to town the main building of the big woollen plant had been erected, but the late Mr. Hubble worked on several of the additions that have since been put up.

The deceased was well known throughout Seymour, as he had built some of the finest residences and barns in the township, and whenever there was any work of the kind to do his services were always in demand. In every department of his trade he was regarded as a successful designer and excellent workman.

Welcome TO THE Greatest Values of the Age!

BARGAINS that LEAD

We have a good supply of the following items, to be sold while they last at these unheard of prices

MILLINERY.

Ladies' Hats in the latest styles and colors. Regular prices from $4.00 to $8.50 will go on sale at ..... $2.98 & $3.50

Also several hats worth up to $5.00, for $1.98

Children's Hats, regular price up to $5.00 for $1.98

LADIES' COATS

A big variety of Coats in Tweed, Poiret Twill, Charmeen and Satins; regular prices from $15.00, $20.00 and $32.00. Selling from—

$9.98 to $12.98 and $20.00

DRESSES

We will put on sale about one hundred dresses—canton crepes, silk faced canton and taffetas—in the very newest styles and colors. Regular prices from $18.00 to $34.00, for—

$9.98, $12.98 and $16.98

GIRLS' COATS.

A large number of girls' coats, sizes from 2 years up to 14, made in different styles and qualities, from ..... $2.98 to $8.50

BEDDING.

Save from 25 to 50 per cent. on Bed Springs and Mattresses

$14.00 Walnut finish Bed, 2 inch post, nice as iron, all sizes for $9.50

$8.50 heavy Iron Bed, in snow white, at $3.50

$9.00 all felt Mattress at... $5.98

$15.00 double Bed Couch and soft mattress with chintz covering for $10.98

$8.50 Iron Springs, very strong, for $5.98

$1.75 Pillows for, pair 98c

$13.00 Layer Felt Mattresses for $8.98

$1.75 fancy Crepe Nightgowns for.... 98c

$1.75 Satinette Stripe Princess Slips... 98c

$1.00 Silk Hose for 49c

$1.50 Pure Thread Silk 89c

$1.00 Bungalow Allover Apron, Gingham 59c

$4.50 Silk Scarfs, fancy hand painted, for $2.98

$3.00 Plain Slik Scarfs, crepe de chene, for $1.98

MEN'S SUITS.

A good assortment of men's suits in tweeds, serge and worsted. Regular prices $18.00, $25.00 and $40.00. On sale for

$9.98, $14.50 and $25.00

BOYS' SUITS.

In tweeds and serges, with two pair of pants, regular price up to $14.00 for $8.50

75c men's fancy Silk Socks, seconds, pair 25c

Men's fancy Silk Socks, first quality, pair 49c

Men's and Boys' Caps, good assortment: 75c, 98c, $1.25 and $1.50

Positively worth double the price.

M. FINE

427 George St. - Phone 1021

A few doors north of the Examiner

THINK!

WE ARE OUT OF THE HIGH RENT DISTRICT, WITH EVERYTHING THE BIG STORES HAVE BUT THE EXPENSE

RECORD VALUE GIVING FOR SATUDAY!

Men's Suits $19.75

TWO PANTS

Men's Suits $25.00

Even at this small price every Suit is guaranteed to be strictly all-wool. The tailoring is good. The styles are correct. It's an exceptional opportunity to get thoroughly good clothes at a very small price.

Here's value for you! All-Wool Suits, new in cut and color. Both single and double-breasted. There's a fine range of patterns and fabrics from which to choose at this special price.
Come, judge for yourself.

FINE ECONOMIES IN BOYS' TWEED SUITS WHICH THRIFTY MOTHERS WILL APPRECIATE THOROUGHLY

Boys' Tweed Suits $7.95

These are 100 per cent. wool, in attractive designs of light color tweeds, in sizes 26 to 35. Snappy Norfolk models, with big full bloomers, lined throughout, Governor fasteners at knees. Lots of good appearance and extra wearing qualities. Regular value, $12.00 to $13.50.

Boys' Tweed Suits $9.95

Light, medium and dark shades in fine imported tweeds. Swell models, sized from 26 to 36. Extra well made and lined. All the new styles of Norfolks and fancy sport models. Big roomy bloomers, full lined.

TWO BLOOMERS

TIES 69c

Real value in fine Italian and Swiss silks; also fine quality crepes. New spring shades. Large and medium shape. About the average $1.00 quality. Our price, 69c.

Hats

We have everything that is new and right in Spring Hats.

$3.00 to $6.00

We feature the

Brock Hat fully guaranteed

SOCKS 3 Pairs for $1.00

25 dozen, silk, lisle and fine cotton. All the new shades and fancy checks—tan, toast, zinc and black. Extra fine substandards. Regular price, 50c and 75c. If you wear Socks don't miss this.

Now Is SPRING OVERCOAT Time

LET US SHOW YOU OUR RANGE—YOU'LL BE DELIGHTED WITH THE STYLES AND PRICES

MAHER & WESLEY

188 CHARLOTTE STREET QUALITY OUR POLICY PHONE 577

THE NOVEL COATS FOR SPRING OR SUMMER

Coats are selling well, but others are continually reaching us to replace those already sold. In this way you are always sure of finding on our Second Floor Coats in an ever new assortment of styles and colors.

Smart Styles in Tweed Coats

The range includes many patterns in light colored spring tweeds. Here you will find straight tailored Coats after the Prince of Wales model, as well as decidedly good looking Coats with detachable capes. The fact that those may be worn with or without the cape gives you two Coats in one. The sizes run from 16 to 38. Price **$19.50**

Dressy Coats of French Faille

As well as many of bright surfaced charmine and fine Poiret twill. There are many styles in the collections—styles for both misses and matrons. Some are Coats in the plain tailored styles, some are made with the graceful flared lines, others again are shown with the popular short cape. Amongst the colors you will find green, fawns, tan, rosewood, navy, black, grey, etc. All sizes. Price **$35.00**

Child's Reefers

Good looking, well made Cheviot Serge Reefers, nicely lined and finished with emblem on sleeve. Navy only. Sizes 3 to 6. Selling at..... **$3.95**

Womens Bloomers

Well made, full size fine knitted Bloomers with gusset seat, firm elastic at waist and knee, in colors of blue, pink, mauve and white. Sizes 34 to 42. Priced at..... **39c**

Children's Hats

Dainty little Hats with leghorn brim and silk crown combination, prettily trimmed, and in a good assortment of all the light and bright tints for children. The price is..... **$2.25**

SPRING SHOWING

OF DRESS ACCESSORIES AT THE BEST VALUES

New shades in Full-Fashioned, Shaped and All-Silk Hosiery; pretty Silk, Chamois Fabric and Kid Gloves; dainty Neckwear and Scarfs—in short, everything to make milady's costume just as complete as it should be.

SILK CREPE DRESSES

IN BOTH WOMEN'S AND MISSES SIZES

You will find a well assorted range of both styles and colors. Those in misses' styles are mostly in the lighter and brighter tints. The larger sizes are in fancy prints, as well as in navy, black, sand, grey, etc. Price .....

$15.90

Serviceable Flannel Dresses

These are more of the fine twill Flannel Dresses advertised some weeks ago. Reds, green, bright blues, rust and rose are amongst the colors in the range. All are conservatively trimmed and are attractive Dresses for business or afternoon wear. Sizes 16 to 40. Those who bought before can tell you of this wonderful value. If you have use for such a Dress don't miss this opportunity to buy at.. **$4.95**

Fancy Gingham House Dresses

Well made Dresses in a range showing all the usual and unusual colors. Some are trimmed with white lawn, organdy or lace. All sizes. On Sale Saturday . **$1.79**

Patchwork Bundles Of PRINTS

The lengths of the pieces are from a quarter of a yard to one yard, and although mostly print, there are several pieces of Chintz, Shirting, Lining, etc. They are useful bundles for bazaar work, patch-work, doll dresses, etc. Selling Saturday at, per bundle... **25c**

Mill Ends of Coloured Linings

In the lot are plain and twill Sateens, self-striped Satinettes and plain Satinettes, in green, brown, mauve, rose, sand, etc. Lengths run from 1 yard to 4 yards. They are worth up to 59c the yard. Mill-end price..... **29c**

Mill Ends of White Pillow Cotton

All good firm quality, in useful lengths and in the 40, 42 and 44-inch widths. They are worth 50c to 69c the yard, and on Sale at, per yard..... **33c**

Coloured Border All Linen Towelling

Towellings for drying the hands or the dishes. Some plain white with colored border, others with natural ecru ground and white striped pattern. Priced at, per yard..... **19c**

Black And Coloured Satinette

Some striped, some with small self-colored checks. A useful cloth for underwear, coat linings, etc. Per yard..... **49c**

Turkish Wash Cloths

In white with colored check pattern. So many were disappointed last Saturday that we are once again offering them at the Sale price.... **2 for 15c**

LOVELY SILK HOSIERY

Strongly made, beautiful finished and obtainable in an assortment of colors that includes every tint, in the rainbow and some others besides. They are here in all sizes, and selling at..... **85c**

Puritan Maid Silk Hose

This line is dependable in every sense of the word. The colors are clear. The Stocking is of medium weight and woven of fine thread silk, strengthened at the foot with lisle thread. We stock in it all shades and all sizes, and sell it at, per pair..... **$1.50**

THE BEST SILK GLOVES

And we are not claiming too much, for they are the best styles, the best colors, the best wearing Gloves, and after you've seen them you'll agree that they're also at the best prices. They are genuine Swiss Gloves, and cost you, per pair, only **$1.25**

Gloves of finely spun silk, in favored shades of fawn and grey, with points and fancy turned-back or appliqued cuff in such colorings as bright red, blue de poudre and leather tan. Sizes 6, 6½, 7 and 7½. Priced, per pair..... **$1.98**

Newly Arrived Silk Scarves

Of all the showing we have space to mention two only. A Scarf of fine flat crepe with fringed ends and all-over pattern, in dark shades and bright tints of green, red or blue. This sells at..... **$4.50**

Rayon Silk Mixed Scarves

Another line that is selling well. These are 56-inch Scarfs in various colors, with a conventionalized flower pattern stencilled on the plain color. They both look and wear well, and sell at..... **$1.95**

Here Are Hats For Everybody

Miss Fee has once more returned from the markets with Hats that are the last word in fashion.

Our department is putting on all the appearance of a flower garden in full bloom.

Here are large and small shapes in straws, in combinations of georgette and straws, Bangkoks and Hats of all ribbon, as well as those of felts. And prices run all the way from .....

$3.90 to $20.00

Two Saturday Specials from Our Gossard Corset Department

Gossard Corselette

A garment that is light in weight and yet gives the wearer considerable support. It is made of fancy satin striped broche, diagonally boned, and has inserts of heavy surgical elastic at hips. We stock it in sizes 32 to 38. Priced at..... **$2.75**

A Gossard Corset

This is made from a fine quality of self-striped pink coutil. It is a short garment and a model best suited to the average figure. We stock this in sizes 22 to 30. Its selling price is..... **$3.00**

EXTRA TOWELS FOR SUMMER

Guests are coming and you'll need a new supply of Towels. Soft coal and a frequent trip to the laundry has played havoc with your regular supply this winter. This is your chance to replenish your supply. These are special Sale prices, and it will pay you to buy whilst the opportunity is here.

All Linen Huck Towels

Closely woven All-Linen Huck Towels that will give satisfactory wear, launder easily and keep their good appearance. These Towels are a real value at..... **39c**

Colour Bordered Turkish Towels

Good heavy nap Jacquard Bath Towels with deep border in colors of pink, blue, mauve and gold. In the popular 18 by 36-inch size. And a special value at, only..... **39c**

LinenHuckTowels

Another bargain in fine Irish Linen Huck Towels. With neat hemstitched hem and damasked border in various patterns. In a most practical size. Selling at the low price of... **49c**

Turkish Towels

Another special in Jacquard Bath Towels in various designs and finished with fancy colored border. A very serviceable Towel, and selling at the low figure of..... **49c**

IF YOU CANNOT GET TO THE STORE FOR YOUR DRY GOODS PHONE 1780-1781

THE HALL STORE

STORE OPENS .....9 A.M.
CLOSES DAILY .....5.30 P.M.
SATURDAY CLOSE ...9.30 P.M.

SATURDAY - The Last Day of The Yearly Buyers' Carnival!

Every year one of the biggest selling events of the spring season at the Cressman Stores.

Price offerings that cannot fail to make brisk business a surety. Come often throughout the day, but be sure to come early in the morning.

Only a very few of the startling values mentioned here.

Pure Thread Silk and Chiffon Hose

99c Pair

Either range a splendid $1.39 value. Excellent range of colors and sizes. No phone orders.

Cressman's—Street Level, 1st Circle.

Rayon Silk Panels

In the new honey shades, several designs and 48 inches wide.

$3.75 Each

Cressman's—Third Floor.

$1.50 Meritas Oilcloth Table Covers

They are 1½ yards square. Some very slightly damaged.

$1.19

Cressman's—Third Floor.

New Krinklette Crepes

For lingerie. Several dainty shades.

25c Yard

—Street Level and Bargain Annex.

Check Ginghams and Plain Chambrays

25c Yard

Hundreds of yards. All new materials, 32/33 inches wide. Small, medium and large checks.

Cressman's—Street Level and Bargain Annex.

"Wabasso" Circular Pillow Cotton

Heavy quality. Widths 40 and 42 inches.

37c Yard

Cressman's—Street Level and Bargain Annex.

Ladies' Large Size Bloomers

Sizes up to 46, 48 and 50. Colors of pink, peach and mauve.

49c

Cressman's—Street Level and Bargain Annex.

Voile Nightgowns $1.98

Square and V neck styles, in several attractive colors. Daintily trimmed with filet and Val. lace.

Cressman's—Second Floor

Ladies' Cotton Taffeta Umbrellas

STRONG SEVEN RIB STEEL FRAME. ATTRACTIVE COLORED HANDLES WITH WRIST CORDS.

$1.39

Cressman's—Street Level.

LADIES' NIAGARA MAID

Guaranteed Silk Gloves 89c

Every pair a good dollar value. Good sizes and colors.

Cressman's—Street Level

A SPECIAL SELLING OF

SMART SPRING HATS

This group of modish Hats includes many chic shapes in the very newest colors. Come in and see them and be agreeably surprised.

$3.95

Cressman's—Millinery Dept., Second Floor.

APRIL FASHIONS

Georgette and Taffeta Are a Charming Combination in the New Frocks

The filminess of georgette set off by the crispness and newness of taffeta makes a delightful Frock for afternoon wear. Blues and tans in their wide ranges, all softly becoming, are the favored colors in this style of Frock.

Taffeta and georgette are a youthful combination, too, as you will note when you try the Frocks on. Many of them are cut with a slightly fitted bodice and full skirt, often with flounces edged with about an inch-wide piping of taffeta. Attend your next afternoon tea smartly clad in one of these Frocks.

$35 to $45

Cressman's—Second Floor.

Gray Is a Smart Color in Dress Coats

There is something aristocratic about the color grey which makes it especially suitable to the rather dressy type of Coat.

If you are looking for a dress Coat you will be interested in seeing a charming group we have assembled. It includes Coats of beige, navy and lighter blues and black, as well as grey. Light furs trim the collars and cuffs and sometimes run down the entire front facing of the Coat. Flippant little capes, frequently scalloped, give a dashing, youthful air to many.

$35 to $75

Cressman's—Second Floor.

JUST-ARRIVED SHIPMENT OF LADIES' NEW NOVELTY

FANCY SILK AND WOOL SPORT HOSE

IN JUST THE PROPER WEIGHT FOR SPRING AND SUMMER
ONE DAY—SATURDAY

97c Pair

You will like these Stockings the moment you see them. Popular colorings in smart plaid and check patterns. They are substandards of an excellent $1.75 quality. All sizes in the lot 8½ to 10.

Cressman's—Street Level, 1st Circle.

Buy Ladies' Undervests

IN THE BARGAIN ANNEX SATURDAY
MILL SUBSTANDARDS OF 50c, 59c AND 65c VALUES
ALL ONE PRICE

34c Each, 3 for 95c

Nine o'clock buyers will find Silk Stripe Vests, porous knit and fine lisle-finish garments. All styles—short sleeves, no sleeves and opera tops. In colors of white, pink and peach.

Bargain Annex Only, Fourth Floor

Have You Tried on a Wide-brimmed Hat?

The brim becomes more important as summer approaches and well-dressed women are beginning to wear the wide-brimmed Hat. Come in and try one on . . . you will be delighted with the smart effect it gives and you will also enjoy a change if you have been wearing only the small Hats of late.

With light summer frocks the wide-brimmed Hat, shaped in a becoming line about the face, is truly charming. Many are trimmed with flowers beautifully shaped, others have only a simple ribbon band at the base of the crown. Try one on to learn how becoming they are.

Cressman's—Millinery Dept., Second Floor.

Plain Color Chambrays 15c Yard

Selling one day—Saturday—in the Bargain Annex only these 31-inch Chambrays in colors of blue, mauve and green.

Bargain Annex Only, Fourth Floor

Double Bed Sheeting

Fully bleached and double-bed width. Good quality "Prue" brand. Selling at the very low price of

47c Yard

Bargain Annex Only, Fourth Floor

MEN'S SPRING NECKWEAR

SPECIAL
BUYERS' CARNIVAL

69c Each
3 FOR $2.00

Silk crepes and silk and wool mixtures; also a range of dressy Autaman cords.

Men's Shop, North Entrance

Cashmere and Light Weight Wool Hose

Plain and Fancy Checked Hosiery for men in the most wanted colors.

TWO PRICES

69c and 89c

Men's Shop, North Entrance

JUST ARRIVED FOR A BIG VALUE ANNEX SELLING LEADER

THREE HUNDRED OF OUR NEW "PEACOCK"

Corn Brooms 49c

Stoutly made and bound with five strings, with red painted handle. Special Buyers' Carnival price Saturday, 49c each.

Cressman's—Fourth Floor.

Walnut Finish Steel Bed $10.50

A Steel Bed with a splendid finish in walnut, with attractive decorative panels. Three sizes—3, 3", 4' and 4' 6".

Cressman's—Third Floor

"Old English" Waxer Polisher

$3.89

Floor waxing made easy with the Old English Polisher Outfit. Set consists of Old English Waxer, can of Old English Wax and can of Old English Brightener. Regular value. $5.85. Special set..... **$3.89**

Cressman's—Third Floor.

The Cressman Company Limited
"The Store of Smiling Service"

Telephones 138-139

WHEELS APPEAR ON CAVAN ROADS

Highways in Very Poor Condition at Present Time.

CAVAN NEWS

CAVAN, April 15.—The roads are in very poor condition. Large snowbanks are found in some places and in other places long stretches of bare ground. The wheels are beginning to be used and in a few days will be in general use.

Miss Muriel Newton underwent a minor operation in Dr. Turner's private hospital on Monday.

Mrs. John Staples, Cavan, is staying with her brothers, Messrs. James and Edward Keegan. Mr. E. Keegan has been ill and under the doctor's care, but it improving.

Miss Bertha McNeil has returned to McDonald Hall, Guelph.

Mrs. Totten and little daughter, Leata, have returned from a pleasant visit with the former's mother, Mrs. Warriner, Stouffville.

Miss Muriel and Mac Newton visited their aunt, Mrs. Paul, last week.

Miss Margaret Paul spent a few days last week with Mrs. Albert Tinney.

Mr. Gordon Reynolds, Toronto, is spending his three weeks' vacation with Cavan and Millbrook frinds.

Mr. Wilfred Reynolds visited his mother, Mrs Gray, Millbrook, on Sunday.

Mrs. W. H. Clegg, who has been visiting her parents, Mr. and Mrs. E. Syer, returned to her home in Montreal on Thursday.

On Tuesday evening the annual meeting of the Cavan Sunday school was held in the basement of the church. The following officers and teachers were elected:

Superintendent—Mr. Harry Seymour.

Assistant Superintendent — Mr. Jas. Douglas.

Secretary-Treasurer—Mr. Clifford Elliott.

Assistant Secretary-Treasurer — Norman Braithwaite.

Organist—Miss A. Tinney.

Teachers—Mr. Will White, Bible class; Mr. Reginald Sutton, Boys' class; Mrs. Seymour, Girls' class; Mrs. Ray Syer, Juniors; Mrs. Jas. Douglas, Beginners.

Miss Preston returned on Saturday evening after spending her vacation in Lakefield.

Elton Sutton, Colborne, spent his Easter vacation with his grandmother, Mrs. Robert Sutton.

Messrs. Gerald and Ray Staples spent Sunday at Lifford, the former returning to his duties as teacher in S.S. No. 5, Manvers.

MARMORA NEWS

MARMORA, April 14.—Marmora United Church Sunday School reassembled on Sunday afternoon with a fair attendance. It was decided that next Sunday the Session shall revert to the morning hour of ten for the time being.

Miss McRae, the new teacher on the Public School staff, arrived on Saturday.

Mr. and Mrs. E. C. Prentice were in Foxboro on Sunday attending the funeral of a relative.

Mr. S. Leonard returned on Monday to teaching duties at Hastings.

Mr. C. H. Buskard was a visitor to Belleville on Saturday.

Miss Hilda Taft, teacher at the Public School, returned on Saturday from holidays spent in Kingston.

Miss Young of Cobourg is visiting relatives in town.

Church Services.

On Sunday evening at the United Church the pastor, Rev. F. J. Horwood, preached to a goodly congregation on the subject of the "Greeks Who Would See Jesus."

St. Paul's Church.

The usual services were held at St. Paul's Anglican Church on Sunday at 11 and 7.30 p.m. At the morning service the rector delivered an Easter message on Acts 2, 32-36. It was announced that the special music arranged for Easter Day would be rendered at the morning service next Sunday. There will also be celebrations of Holy Communion that day at 8 and 11 to permit communicants to make their Easter Communion.

School Report.

Easter report for S. S. No. 11, Rawdon:

Form I.—Vera Wright (H), 84.

Sr. IV.—Edith Tanner (H), 77; Mabel Mumby, 70; Kenneth Mumby, 64; Freda Mumby, 61.

Sr. II.—Agnes Sharpe, Pearl Kellar.

Jr. II.—Alice Burr.

From Jr. I. to St. I. — George Tanner, Carl Mumby, Wesley Dafoe Ida Kellar.

HILDA PHILLIPS, Teacher.

CASE DISMISSED.

NEW YORK, April 15.—(Canadian Press.)—The improper guardianship case involving Mrs. Katherine Heenan and her daughter Frances, the 15 year old bride of Edward W. Browning, 51, wealthy real estate operator, was dismissed in the children's court to-day.

MARMORA NEWS

MARMORA, April 14. — Mr. Percy Fitzgerald of Malone visited at Mr. Albert Emmorey's on Sunday.

Mr. J. W. Foote spent Sunday at his home in Madoc.

Mr. H. R. Haacke is spending a few days in Toronto.

Mr. Ezra Smith of Madoc visited Deloro on Monday.

Mrs. Alex Nickle is visiting Mrs. Ethel Pack of Madoc Township for a few days.

Mrs. George Wellman is on the sick list.

Schools reopened on Monday after the Easter holidays.

TO WIND UP OUR SEVEN-DAY COAT SALE

We have Twenty-Five of the Season's latest models, especially priced at - - $36.50

There are Coats in this lot that will appeal to every lover of an exclusive garment, as there are no two alike, yet every one bears the mark of Fashion's approval for the spring of 1926. The colorings are those most in demand and include some very handsome Coats in navy. The materials are Poiret twills and charmeens and the linings in nearly all cases are crepe de chene or silk. Coats of style and wonderful value at, each, only $36.50

Smartest Tweed Coats at $16.50

Distinctly different tweeds. Many new patterns and tailored in styles that reflect the latest New York models. There are half a dozen or more styles and as many designs in tweed in the smart garments we are showing in this popular material for spring at, each $16.50

Coats in the Larger Sizes

Just in for Saturday's Showing

Some large sized Coats in navy and black Poiret twills. These are real smart models, exceptionally well tailored, lined throughout, and are shown in the larger sizes only. Prices run from ..... $19.50 to $32.50

$4.00 and $5.00 Umbrellas Selling at $2.98

We are selling Ladies' New Umbrellas at $2.98. These Umbrellas are made from an extra quality silk and wool top, with taped edge, come in the short bunty style, with heavy ribs and celluloid tips. A wide variety of handsome handles. They can be had in navy, black, purple, green or brown, and are actually $4.00 and $4.50 values. Saturday, each $2.98

Charming New Millinery, Fresh From the Workroom of Millinery Artists for Saturday

We have just opened up for Saturday's selling a splendid showing of Trimmed Hats. They represent the last-minute developments in millinery style for the season. Are shown in a wide variety of becoming shapes and in the bright shades so popular. There are also some exceedingly good styles in matron's Hats. They are priced very moderately at ..... $3.95, $4.95, up to $12.50

STAMPED BED SPREADS, $1.98

Just received a shipment of new Stamped Bed Spreads for Saturday's selling. They are full sized. Well made from fine serviceable unbleached cotton with very popular design. Full instructions how to work will be given with each Spread. Saturday at the Fancy Goods Counter, each ... $1.98

A complete stock of Embroidery Cottons in all colors for working same has just come to hand.

NEW ARRIVALS NECK WEAR

Novelty Scarfs in Crepe de Chine with the new stencil designs on ends. One of fashion's latest whims and an exceedingly attractive one. They come $2.25 to $4.75

NATTY CREPE DE CHINE TIES,

These are made from good quality crepe de chine in four-in-hand style, come in coin spot and Roman stripe designs, in all the newest color combinations. Exceedingly smart at each, only $1.25

BATH TOWELS AT 47c

White Terry Bath Towels with jacquard colored border. These are a heavy-weight Towel and very absorbent. Borders in blue, pink or mauve. A regular 65c value. Saturday Sale, each, only 47c

22-INCH GLASS TOWELLING, 29c

This is a splendid drying cloth and comes in the ever-popular blue and white or red and white check. The actual value is 39c. For Saturday's selling we have 150 yards at, per yard ... 29c

Saturday will be Kiddies' Day in the Millinery

We are going to have a special Sale for the kiddies on Saturday. A wonderful range of new Spring Hats—100 all told. There are 10 styles and every shade that is popular this season, with color combinations that make them exceptionally smart. They are a big special purchase very much underpriced. Saturday will be a good day to buy your little girl a Hat, and you can take your choice of these smart new styles at, only $1.49

59 MEN CAN STILL SAVE A $10.00 BILL on their SPRING SUIT if they get one of our Big Sale Suits at 15.75

These Suits are the most outstanding Suit value in Peterboro—because we cleared the maker's rack of surplus Suits he had made to sell at $25.00 and more.

They are good Suits and are carefully tailored from good appearing, sturdy wearing tweeds. There are light and dark colorings. The linings are twills and mohairs that will give splendid wear. The coats are single or double-breasted style, and every size is here from 35 to 42.

Just a chance that comes once in a long, long time. Men's New Spring Suits, right up to the minute in style, at $15.75

(Selling in our Men's Shop, just inside the Simcoe Street Door.)

To Introduce to You to the New Section for Kitchen Utensils We Have These Extras for Saturday

150 PIECES OF ALUMINUM AT $1.29

The lot is made up of Tea Kettles, Tea Pots, Coffee Percolators, 2-Qt. Double Boilers, Potato Pots and Covered Sauce Pans. They are never sold for less than $1.69 and usually sell for more. Made from heavy quality aluminum and worth buying all you can possibly use Saturday at, each, only $1.29

ELECTRIC GRILLS, 79c

Just 100 Electric Grills, well and strongly built and give splendid satisfaction. One of the handiest little things you can have around the home, for they can be used as a toaster, to heat water or for cooking. Specially priced for Saturday at, each, only .. 79c

HEAVY CORN BROOMS, 49c

These must not be confused with the cheap Brooms we so often sell, but are an extra quality, made from well seasoned green corn and every little touch put to them that can make a Broom more serviceable. Smoothly finished handle. Saturday Sale price, each, only 49c

STRAINER PAILS, $1.19

Large sized Strainer Pails with heavy handle, fine wire sieve. No. 14 size, extra heavy tin. Special value Saturday, each $1.19

PRINCESS SOAP FLAKES, 19c

200 packages Princess Soap Flakes, the best Soap Flakes on the market beyond a doubt, full sized packages. Saturday, each 19c

THE BARGAIN BASEMENT OPENS SATURDAY

The Bargain Department opens in the Basement on Saturday with a great array of money-savers. The entire rear of the Basement, formerly occupied by graniteware and tinware, has been turned into a Bargain Department and will be devoted to the sale of lower-priced merchandise of all kinds.

The market has been combed for under-value goods, and already they are pouring in. The Bargain Department in its new quarters will be a great place to save every day, for nothing will be shown that is not underpriced and under value.

Saturday it opens with these and scores of other bargains just as big.

200 Brand New Trimmed Hats at $2.35

This is the Bargain Department's big opening special. 200 of the season's brand new Hats, smartly trimmed and lined, at this wonderfully low price. It is an end of the season price right at the beginning and only possible because we bought them ourselves at less than half the regular price. We just found a maker of Trimmed Hats who was ready to start on his summer samples. When we told him we wanted something to open the Bargain Basement with, he made this most remarkable offer. There are Hats of every wanted shade of the season, including blacks. Hats that you could pay $4.00 and $5.00 for and then get good value. All at one price in the Bargain Basement on Saturday at, each $2.35

(Watch the Windows)

CHILDREN'S FLANNELETTE BLOOMERS, 39c

These Bloomers can be had in white or pink, in sizes to fit up to 14 years. They are good buying even for next season at the Saturday price, per pair .. 39c

CHILDREN'S GINGHAM DRESSES, 98c

Children's natty little Gingham Dresses with Bloomers, made from good fast colored ginghams. Pretty styles. Bargain Basement Saturday 98c

BROADCLOTH SLIPS, 98c

Ladies' Broadcloth Slips in white, black and a good range of colors. Cut full and well made. Basement Bargain Saturday, each, only 98c

GINGHAM AND CHAMBRAY DRESSES, 98c

Gingham and Chambray House Dresses, every garment cut full and wide, roomy and comfortable. A good style. An opener for the Bargain Basement Saturday at, each, only 98c

DIMITY SLIPS, 69c

Dimity Princess Slips in white and the wanted colors. Basement Bargain Department Saturday, each, only 69c

BROADCLOTH BLOOMERS, 89c

Ladies' Broadcloth Bloomers, good strong cloth that will stand plenty of hard wear, white and bright colors. Bargain Basement Saturday morning 89c

Here is Another Big Extra!

A WHOLESALE HOUSE'S SHORT LENGTHS OF DRESS GOODS AND FLANNELS, $1.19 YARD

We cleared a big wholesale house of their short lengths of Dress Flannels and Dress Materials. The actual sale price of these goods is $1.50 to $2.50 per yard. They are 50 and 54 inches wide. You can buy them in pretty nearly every wanted shade. You know how popular Flannel is for sports dresses and children's wear. The other materials you will find just as handy. The lengths run from 1¼ to 7 or 8 yards. The shorter lengths we cannot cut; the longer we will give you any length you wish from them. One of the biggest bargains that ever went over our counters for Saturday's selling in the new Bargain Basement at, per yard, $1.19

BATH TOWELS, 2 FOR 25c

A good English Bath Towelling. A small size, of course, but a splendid drying Towel, and an extra value in the Bargain Basement on Saturday at ... 2 for 25c

LADIES' VESTS, 2 FOR 45c

600 Ladies' White Cotton Vests in half a dozen styles to choose from. All perfect goods, and because they sell regularly at 30c and 35c are an outstanding special for the Bargain Basement's opening day. Come and take your choice and buy a season's supply Saturday at, each ..... 23c, or 2 for 45c

MILL REMNANTS OF GINGHAM

100 Mill Remnants of Gingham in lengths running from 1½ to 4 yards. Extra fine quality and fast colors. A dozen patterns to choose from, and away underpriced in the Bargain Basement Saturday.

SILK HOSE, 19c

These are imperfects of much higher priced lines. Some have a little run, but others are in good condition. Black and colors. Bargain Basement, per pair .. 19c

CREPE AND BALBRIGGAN BLOOMERS, 49c

Ladies' Crepe and Balbriggan Bloomers in peach, blue, mauve and pink. Bargain Basement Saturday, per pair 49c

Wonderful Value in Mattresses

Are you thinking of a new Mattress? If so, come to the Bedding Department Saturday. We have some wonderful values to offer. The goods are just in and we cannot give a price and description today, but will save you money if you come on Saturday.

Saturday Should be a Big Day at the Hosiery Counter---Look at these Values

LUSTRE SILK HOSE, 83c

These are splendid weight Hose in an extra quality lustre silk. Have fine lisle tops, 4-ply heel and toe and double sole and wide garter hem. Perfect goods and in a splendid range of colorings. A real $1.25 value at, per pair 83c

WOMEN'S $1.75 THREAD SILK HOSE FOR $1.19

Another Saturday special that is extra value. These Hose have double heel, sole and toe, wide garter hem and fine lisle top. The silk is an exceptionally good quality. They come in rose, grey, brown, white, peach, lead and sand shades. All perfect goods. Per pair $1.19

A SATURDAY STOCKING FOR BOYS AND GIRLS, 25c

This is a heavy Ribbed Cotton Stocking, double heel and toes, and made from strong twisted yarn to stand the rough and tumble wear this kind of a Stocking gets. Come in black only. Sizes 7 to 10, and an exceedingly good value at, per pair 25c

(Hosiery Counter, Main Floor)

THE J.C. Turnbull CO. LTD

Two Underwear Specials

WOMEN'S VESTS, 39c

Women's Fine Cotton Vests in peach color. Large sizes only. Yoke is trimmed with white lace beading. Sizes up to 42. Cut very full and comfortable, and specially priced for Saturday at, each, only 39c

(Underwear Counter, Main Floor)

WOMEN'S KNITTED BLOOMERS, 49c

Women's Knitted Bloomers, made from fine cotton yarns in an extra good quality, elastic top and knee. Come in mauve, pink and white. Priced for Saturday at, per garment 49c

(Underwear Counter, Main Floor)

THREE SPLENDID ADDRESSES DELIVERED AT CONVENTION

J. F. Singleton Compares Costs of Handling Cheese.

IN TWO COUNTRIES.

W. W. Moore Tells of Trip To England—F. C. Hart Speaks on Laws.

The attendance was not as large at this morning's session of the United Dairymen Co-operative, but the addresses were exceptionally good and were delivered by men who knew thoroughly the subject of which they were talking. The questions asked F. C. Hart about co-operative companies and the law respecting these companies emitted considerable discussion.

J. F. Singleton, chief of the division of dairy products and cold storage, of the dairy and cold storage branch, Ottawa, was the first speaker. He said in part:

The manufacture and export of dairy produce is simply a means to an end, the end being to show a profit to the milk producer. The profit which may be obtained from the export of dairy produce depends upon the selling price and the costs of production and marketing. It is, therefore, advisable for us to take into consideration the cost of manufacturing and marketing our cheese and to ascertain how these costs compare with those of some of our principal competitors. It necessarily follows that, other conditions being equal, the country with the lowest manufacturing and marketing costs has an advantage over all competitors.

During the latter part of last season, information was collected as to costs of handling cheese between the factory of origin in Canada and the warehouse of the importer in the United Kingdom. Wholesale quotations in the United Kingdom for cheese were also tabulated and information collected as to the net returns to the Canadian producer and what proportion of the London selling value the Canadian producer received. Similar information as to net returns to New Zealand producers was also obtained as a basis of comparison with Canadian conditions.

The greater part of the milk used for the manufacture of cheese in Canada is delivered to the factories by the producers individually and the cost of milk delivery from the farm to the factory is not being taken into consideration.

The first charge against the product is, therefore, the cost of manufacturing the milk into cheese and is assumed that 2 1-4 cents is an average price for manufacturing cheese, and for purposes of these calculations 2 1-4 cents is taken to represent the average cost of manufacture. This figure of 2 1-4 cents covers all items in connection with manufacture, including labor, supplies, factory upkeep, overhead and profits on manufacturing if any.

The next cost to be considered is the cartage of the cheese from the factory to the shipping point. The almost universal practice in Canada is for the different patrons to take turns in hauling the cheese to the station. There is, therefore, no cash outlay for this work and this item is not to be taken into consideration. The farmer's time, of course, in hauling the cheese to the station is no doubt worth something but, since there is no cash outlay for cheese hauling, the work done must be considered as being paid for in the final net return received by the producer, the same as is the work done in hauling the milk to the factory or the work done in caring for or milking the cows.

The next item of cost is freight from shipping point to port of export, which is usually Montreal. Some cheese is exported on through bills of lading, particularly from Belleville and shipping points in Ontario west of Toronto. The percentage of our total exports which is so exported is so small that it is not being taken into consideration in these calculations which are based on exportations through Montreal exporters.

Marine freight on cheese from Montreal to the principal ports in the United Kingdom is 60 cents per 100 lbs. gross weight for ordinary stowage, the weight of the boxes being calculated as 7 1-2 lbs. each, the same as by the railways. Marine freight charges amount to .653 cents per lb.

To recapitalize the foregoing and other expenses, we have the following costs:—

Manufacturing cheese 2.25 cents per lb.

L.C.L. freight Brockville to Montreal .332 cents per lb.

Country buyer's commission 0.83 cents per lb.

Cartage from railway terminal to warehouse, Montreal .049 cents per lb.

Cost of exporter doing business .397 cents per lb.

Cartage warehouse to dock .041 cents per lb.

Dock charges and port dues .020 cents per lb.

Marine freight .653 cents per lb.

Marine insurance .030 cents per lb.

Landing charges in the United Kingdom .142 cents per lb.

Cartage London docks to warehouse .071 cents per lb.

Total, 4.068 cents per lb.

That is the cost of manufacturing and exporting the cheese and placing it in the London importer's warehouse exclusive of profit to the Canadian exporter amounts to 4.068 cents per lb. Deducting from this the 2 1-4 cents charge for manufacturing the cheese, we have 1.818 cents per lb. as the cost of exporting the cheese exclusive of any profit to the exporter. This is based on a freight rate of 30 1-2 cents per 100 lbs. from country shipping point to Montreal, and anyone may alter the above costs to suit a higher or a lower Canadian railway rate.

London Cheese Quotations.

The great proportion of Canadian cheese is manufactured during the six months May to October. Trade papers in the United Kingdom publish weekly quotations of cheese being offered from different countries. In the spring of 1925, new Canadian cheese was apparently first quoted for the week ending May 23rd. Our exportable surplus is pretty much all on the London market by the first of December. The average quotations of the 29 weeks between the week ending May 23rd and the week ending Decembr 5th, 1925, was 104.96 to 108.75 shillings per long hundred weight of 112 lbs. The average of these two quotations is 106.85 shillings which converted at par rate of exchange is equivalent to 23.211 cents per lb.

The average yield of cheese per lb. fat in Canada is approximately 2.55 lbs., which at an average price of 23.21 cents per lb. is worth 59.19 cents.

When these calculations were first made it was possible to get annual statements of many factories. Statements of four factories in Lanark County were secured at that time with an average net price per lb. of fat to the patrons for the season of 49.32 cents and the calculation was based on this net price. Further information has shown that this price is not too high. The producer, therefore, received 49.32 cents from cheese of a selling value of 59.19 cents, that is the producer received 83.32 p.c. of the London selling value.

If the producer gets 83.32 p.c. of the London quotations and the London quotation without taking exchange into consideration is equivalent to 23.211 cents per lb., the net price per lb. of cheese to the producer would be 83.32 p.c. of 23.211 cents which is 19.33 cents. The difference between this calculated net price to the producer of 19.33 cents and the average London quotation of 23.21 cents is 3.88 cents, but we have already shown that the actual cost of manufacturing and placing the cheese in the Tooley Street warehouse was 4.068 cents without any profit for the Canadian exporter or for the United Kingdom importer. The difference between 4.068 cents and 3.88 cents is .188 cents. That is the cheese were apparently handled at a loss to the exporter of .188 cents per lb. It is a fact that 1925 was not a profitable year for cheese exporters but the loss may not have been as great as indicated above from the fact that the London quotation upon which the calculation is based is the average of the maximum and minimum quotations and our cheese on the whole probably realized more money in the United Kingdom than would be indicated by the average of these two quotations.

The Canadian producer received 83.32 cents from every dollar's worth of Canadian cheese at the London quotation whereas the New Zealand producer received only 68.73 cents of each dollar's worth of New Zealand cheese at the London quotation. It should be very encouraging to the Canadian farmer to know that, notwithstanding the fact that these 42 New Zealand factories had an average make of about seven times the volume of the average Canadian factory, the Canadian farmer received $14.59 more out of each $100.00 selling value of his cheese than the New Zealand farmer received from each $100.00 selling value of his cheese.

It may also be noted that during both 1924 and 1925 seasons the average London quotation for Canadian cheese exceeded the average London quotation for New Zealand cheese by an amount equivalent to more than one-half cent per pound of cheese.

Conclusion

The costs of manufacturing and marketing Canadian cheese are 14.59 per cent. of the selling value less than are the costs of manufacturing and marketing New Zealand cheese. Canadian producers would probably find it a good investment to pay more for manufacturing cheese provided the extra payment was retained in the business in the form of improved factories, improved equipment, better salaries and living conditions for makers.

The Canadian cheese producer has at Montreal the greatest competitive primary cheese market in the world and competition frequently forces prices on country boards and Montreal auctions to points considerably above what is warranted by London values at the time.

From the foregoing it is apparent that there is sufficient competition to protect the producer in selling and while some years are profitable to exporters other years are not and, for a term of years, the profits secured by the exporter are not excessive. The more one studies the export business the more one is forced to the above conclusion. The export of Canadian cheese is in strong hands, the exporters, having their money invested in the product, of necessity endeavour to secure the highest selling value and prices are very frequently made in Montreal rather than in London.

We have nothing to gain by discarding our present system of handling the export cheese trade in favour of a consignment system.

The average London quotation for Canadian cheese has during the past two seasons exceeded that of New Zealand cheese by an amount equivalent to more than one-half cent per pound of cheese. This improvement in our standing is no doubt due largely to improvement in quality as a result of the grading service.

W. W. Moore.

W. W. Moore, the general manager of the company, spoke about his trip to England this winter, where he looked into the question of cheese marketing there in competition with New Zealand.

Last year eighty-nine per cent. of the cheese produced in Canada was exported and eighty-three per cent. of this went to the United Kingdom. Of the total amount of cheese imported into the United Kingdom, Canada sends 44.4 per cent. and New Zealand 44.7 per cent. Great Britain uses about 310,000 boxes of cheese per month, or 2,170,000 boxes during the seven months the factories are running in Canada. The bulk of New Zealand cheese does not come at this time, but it can be expected that 840,000 boxes will be shipped there in that seven-month period, so Canada will have quite a large export trade for those months. England and Scotland make themselves 1,190,000 boxes of cheese per years. From these figures people can easily see that the English are a cheese consuming nation, and each individual eats about twelve pounds of cheese annually, while Canadians eat about three and a half pounds.

"The reputation of our cheese," he said, "never stood higher on the English market, but our cheese has by no means reached perfection yet. You cannot be very long in England without hearing about Australia and New Zealand's policies. They have their problems and they are trying to work them out from their own point of view. They have established a market control board each, in England, and this board controls the export, in the case of Australian butter, by the issuing of licenses. They discourage f.o.b. buying as they think the exporter ought to take the risk." Mr. Moore concluded by saying that he was very doubtful if price control will ever be a feasible thing in the marketing of dairying products, for they are products that cannot be held for a considerable length of time without losing in shrinkage or by other ways.

F. C. Hart.

F. C. Hart, of the Department of Agriculture in Toronto, was the next speaker, and he dealt upon co-operation and the laws governing co-operative companies.

In Ontario to-day, stated Mr. Hart, there are three kinds of cheese factories operating. In some cases the patrons own the factory and sell the cheese themselves. In some cases a few patrons own the factory as shareholders, and the majority of the patrons have no say in the selling of the cheese, while in other cases the factory is owned by one individual, and he buys the milk from the farmers and sells the cheese himself.

The method of organization is not the vital thing in a co-operative company, so as it will be able to do co-operative marketing, but the real thing is to have a quality product to sell. A manufacturer cannot afford to put a low grade article on the market, and the same principle goes through all co-operative marketing of farm products.

Every local or group which sells poducts should be incorporated, said the speaker, as in case of failure it has something to fall back upon. In a co-operative company the profits belong to the patrons who made these profits or supplied the raw product. In a non-co-operative company the profits go to the shareholders. So this co-operative marketing has to do with internal management and the Department believes that it is a system which gives back to the producer that which he puts into it.

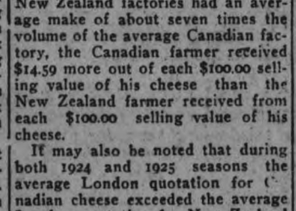

Parke's Mothbane

Sprayed on clothing, furs, rugs, etc., destroys moths and their larvae; does not stain, and is most effective.

Can and Sprayer, $1.00
Refills, 50c and $1.00

BOND'S DRUG STORE
Corner George and Hunter Streets

The ORACLE

This day we fashion Destiny, our web of Fate we spin —Whittier.

Fixed fate, free will, foreknowledge absolute. —Milton.

L. E. H. H.: You are naturally inclined to a life of pleasure and good cheer, with a good deal of fun in it, and a liking for singing and dancing. You will obtain what you want in life in the easiest way by the exercise of tact and diplomacy, rather than of force. Cleverness in getting along with others should be your forte. You are sincere and earnest and have a very active brain. You have quite a strong individuality, which you impress upon those with whom you come in contact. You are interested in literature and art, and should make a very good teacher. You are stubborn at times and independent, working better for yourself than with others. You like luxurious surroundings and spacious homes. You should always be careful of your head, as you have a tendency toward brain fever. You were born on Thursday. The day you ask about is past. Your color is black.

S. M. L.: You were born with a good deal of attractiveness in your makeup, both material and spiritual, but you are fickle and vacillating, without much depth of character. However, you can utilize this charm in getting along in life in the way best suited to you, which is by the exercise of tact and cleverness, rather than by force. You are friendly and agreeable when so inclined, but have the knack of freezing up hard when you wish to do so. You are kindly disposed when your sympathies are aroused, but feel that your own interests require most of your attention. You are somewhat impulsive and headstrong and have a strong will, with considerable power over the minds of others but very little control of your own somewhat wayward impulses. You are naturally practical but have an undercurrent of sentiment in your nature that you are rather ashamed of. You often have fits of the blues, when you should be left alone to combat them in your own way. Always follow out your own intuitions. Think often of your friends and seldom of your enemies. Marry a man born in February, May, August or March. You were born on Tuesday. Friday is your good day, August and December your lucky months. Your colors are all shades of pink.

C. L. Mc.: You have a good deal of self-satisfaction and poise, but you do not care for anything original, preferring to go along in old-established ways. You must guard against too much reserve and against a tendency to study occult and spiritualistic matters. You will be happiest when married, for you should always associate yourself carefully with others at all times, never striving to staud alone. You are sensible and thoughtful and like to acquire knowledge, having a habit at times of asking too many questions when interested in a subject. Do not give way to fits of melancholy weeping. Tears will not get you anything and you will be surprised to see what reserves of strength you will acquire by conquering this habit. Do not worry so much about things that may never happen and do not find fault with others. Do not drink much tea or coffee. You have sensitive feet and will always have difficulty in obtaining comfortable footwear. Dress in pale, delicate shades and give more attention to the details of your toilet. Cultivate the society of men. You would make a good wife. Marry a man born in July, Septembe or October. May and June are your good months, Saturday your good day. You were born on Wednesday. Your colors are shades of steel and brick. The day you ask about, a Thursday, is one for safely undertaking new enterprises.

L. E. L. S.—Your life has much of conflict in it, owing to disturbing elements in your own nature. You were born with a liking for pleasure and good cheer, for singing and dancing and painting but circumstances have cast your lot in a somewhat constricted sphere, where you have become rather reserved and retired, with a certain amount of shyness and morbidity indicated. You are usually quite frank in your speech, but are somewhat cautious and suspicious and you detest secrecy or anything that savors of deception. Although well meaning, your quick temper and impulsive speech sometimes gets you into difficulties with friends. You are very observant of signs, symbols and dreams. You will make few mistakes if you follow out your own intuitions, but should never rely on the advice of others. You are liable to extremes in most things that you do. An uncongenial union will cause you much trouble. You were born on Friday. Your color is black. You ask about 14th of June, 1916. Do you mean 1926? The 14th of June, 1916, which was a Wednesday, was a day for avoiding arguments and new undertakings, especially marriage. The 14th of June 1926 which will be a Monday, is a day for collecting knowledge on. Do not engage in any important business enterprise on this day.

Moviegraphs

HOLLYWOOD, April 13.—Madeline Brandeis has returned to the unknown whence she came after a brief but heroic attempt to produce films that did not bear the Hollywood taint—sex.

In her pictures, which were cheap but interesting, there was none of the flaunting of sex for commercial gain. It would seem that without this no picture shall survive.

If she had the money to stick it out, she might have become a big factor in Hollywood one day.

* * *

The latest thing in fastidious undertakings is housed in a doll-like shop on the boulevard—it is a powder-blending concern. Here facial tints are mixed to harmonize with Milady's natural tones. Here Pola buys her powdered live pastes and Betty Bronson acquires her snow-drop color.

* * *

One star in Hollywood obeys that inner command—to let the public see but not hear—Ramon Novarro. He has never made a public appearance and doesn't intend to.

"To see me on the screen should be penalty enough for them," he says. "Why prance out on the stage. This not only would kill my audience but myself."

* * *

Gloria is certainly the versatile person. Most stars, when they sit upon the shaky pinnacle of fame, demand roles "in accord with position and temperament." Not so for Swanson. One day she is queen of a waffle parlor, another a tomboy with very bad manners, another an incorrigible miss who refuses the taming touch of civilization.

Rudolph Valentino recently, through his business manager refused to play "The Gutter Gentleman"—a story especially written for him by Jack Boyle—because, it was said, the title role did not sprinkle the sheik with sufficient dignity.

From the time the standing tree is turned by the sawmill into planks and applied in construction, from 60 to 65 per cent of its wood has been wasted.

The mayoralty of Surville, France, a village of 316 inhabitants, has been in the same family 117 years.

Menus for the Family

By Sister Mary.

Breakfast—Stewed rhubarb, broiled bacon, creamed potatoes, rye muffins, milk, coffee.

Luncheon—Tomato chowder, croutons, cottage cheese salad, brown bread, milk, tea.

Dinner—Filets of sole with spinach and creole sauce, new potatoes, stuffed prune salad, pineapple souffle.

Keep in mind that children and invalids should not be served new potatoes. A new potato might be compared to unripe fruit the starch grains are immature and difficult to digest.

Filets of Sole.

Six filets from 2 flounders, 2 pounds spinach, 2 cups canned tomatoes, 1 teaspoon salt, 2 tablespoons butter, 1 cup broken mushrooms, 2 tablespoons flour, 1 teaspoon onion juice, 1 green pepper.

Put fish into sauce pan and pour over boiling water to cover. Add 1 tablespoon vinegar and simmer for ten minutes. Drain. Wash spinach through many waters and cook in the water that clings to the leaves. Let water cook away as much as possible after spinach is tender. Chop and arrange in the bottom of a well-buttered baking dish. Place poached filets over spinach and pour over the sauce. Sprinkle with grated cheese and put into a moderate oven to make thoroughly hot and melt cheese.

To make sauce rub tomatoes through coarse sieve. Add salt and a dash of pepper. Melt butter and saute mushrooms. Add mushrooms to tomatoes. Stir flour into butter in which mushrooms were cooked. When smooth stir into tomatoes and cook, stirring constantly until thick and smooth. Add onion juice and pepper finely chopped. Remove seeds and membrane before mincing pepper. Pour over fish.

This sauce is delicious with any sort of fish.

(Copyright, 1926, NEA Service, Inc.)

BOWLING

AT K. OF C. ALLEYS.

On Wednesday evening, at the Knights of Columbus' alleys, ladies' teams playing scheduled games were the Marigolds (Miss Norah Shevlin, captain), who took two games out of three from the Regler Fellers (Miss Florence Giroux, captain). On the Marigolds' team Miss Jeanne Girard 159, and Mrs. Ted Crowe 153. Regler Fellers', Miss F. Giroux 155 and 151, Mrs. J. J. Southern 154. There were no games in the Ladies' Matinee League on Wednesday after noon.

On Thursday afternoon, in the Matinee League, Mrs. J. Crowley's team took three games from Mrs. J. Roche's team, and Mrs. M. Sharpe's players won three games from Miss B. O'Brien's team. Miss Grace Sharpe, playing on Mrs. Sharpe's team, had a score of 152.

Evening scheduled games were by the Bees and Buttercups, the Bees (Miss Lottie Hogan, captain) taking two games out of three from the Buttercups (Miss Margaret O'Toole captain). On the Buttercups' team Miss G. Meagher 192, 159 and 153, and Miss Kennealley 177.

No man can lose what he never had. —Walton.

Life does not proceed by the association and addition of elements, but by dissassociation and division —Bergson.

It is difficult at once to relinquish a long-cherished love. —Catullus.

There is merit without elevation, but there is no elevation without some merit. —La Rochefoucauld.

Alas! how difficult it is to prevent the countenance from betraying guilt. —Ovid.

SALE OF WORK.

Ladies' Guild of All Saints' Holds Well Attended Sale.

The two-day annual sale conducted by the Women's Guild of All Saints' Church, in the parish hall, concludes this evening, with an excellent patronage during Thursday and Friday. A sale of fancy work, home made cooking and ice-cream, and service of afternoon tea, have all been well attended, the booths for the different sales being decorated with vari-colored tissue paper streamers.

The president of the Guild, Mrs. N. H. Sutton, acted as general convenor. Mrs. John Davidson and Mrs. Arthur Robinson had the sale of fancy work. Mrs. F. Ruyter and Mrs. T. Thomas the ice ceam sale. Mrs. L. Dobbin and Mrs. Charles Lacheur the sale of home made cooking. Mrs. T. Sabin and Mrs. E. Dillon the sale of aprons, while candy was sold by Mesdames Strickland, Hawkins and Price. The Valentine Guild in charge of Mrs. J. Black sold aprons and fancy articles.

Afternoon tea on both days was in charge of Mesdames P. Detcher, R. Cottrell, P. D. Fitzgerald, A. Kimmel, W. Harris.

Last evening a pleasant musical programme was provided by the Sunday school orchestra with vocal solos by Mr. and Mrs. Stanley Willis and instrumental numbers by the Misses Olga Johnston and Ethel Allen.

PURCHASED RIGHTS.

Local Man Has Showing Rights of Prince of Wales Film.

Mr. Fred Whitcroft, of Vancouver, is in the city for a day or two on his way to South America. Mr. Whitcroft purchased the rights for the Prince of Wales moving picture film for the West and also the South American rights, and is leaving for that country to negotiate for the distribution of the picture there.

TUGBOAT CREWS OUT ON STRIKE

Sailings of Many Vessels From New York Held Up.

WANT MORE MONEY.

NEW YORK, April 16 (Canadian Press).—Sailings of mail and passenger steamers today for Europe, South America, the West Indies and the Bahamas were facing delay as a result of the strike of 3,000 tug boat men, comprising the crews of about half the 800 tow boats in New York harbor. The men were ordered out until their demands for a ten-hour day and higher wages are granted.

The strike will affect almost all the tugs used ordinarily in docking freight and passenger boats, and may have an important effect on inland freight shipments.

COUNCIL OF WOMEN DISCUSSES MEETING

Business of National Council Sessions is Considered.

The regular monthly meeting of the Local Council of Women was held in the Green Room of the Young Women's Christian Association, yesterday afternoon. The president, Mrs. A. Stevenson, was in the chair. The minutes of the previous meeting were read by Mrs. Joseph Wearing, and the correspondence by Mrs. A. Mowat. The sum of $20 was voted towards the expenses of the council's delegate, Mrs. A. Stevenson, at the recent meeting held in Ottawa.

Mrs. Mowat read a letter from the corresponding secretary, Mrs. L. M. Parsons of Toronto, asking if the Council were satisfied with the charge of "neglect" preferred against the father of little John Dwyer of Dummer, and recommending that some assistance be procured from the Provincial authorities in removing families from a section in which it appeared almost impossible to make a living.

Mrs. Mowat read the list of names for the National Council and these were confirmed by the meeting, the name of Mrs. W. R. Morris being again supported as National Convenor of the Committee of Soldiers' Pensions and dependents.

Mrs. Stevenson gave an abstract of the minutes of the Ottawa meeting, reporting many matters of interest discussed there, including a protest from a representative of the Humane Society as to the present method of slaughtering hogs in packing houses; a motion, which carried, to re-open the consideration of the sale of oleomargarine in Canada; and a discussion with regard to a strict examination, to ascertain Bolshevistic tendencies of immigrants to the country. With regard to a recent resolution, advanced by the Woodstock Local Council, and supported quite generally by other Councils, that the authorities be petitioned to have hangings of convicted criminals carried out in Provincial penitentiaries, Mrs. Stevenson reported a somewhat amusing occurrence in the indignant protests received from several penitentiaries, all making vigorous demands that this resolution be not presented as they were unanimous in declaring against having such executions in their institutions.

It was decided to have the next May meeting the final meeting for this season, instead of in June, as formerly. Rev. J. E. Todd will give an address on the League of Nations at the May meeting.

With regard to a projected discussion of Miss Agnes McPhail's bill for prison reform, in which she asks that prisoners be allowed to do work which will make them self-supporting, a portion of the proceeds of their labor to be devoted to the maintenance of their families, several interesting excerpts from the press were read by Miss A. Lancaster, giving an excellent idea of the scope of the intended legislation, which will come up again for discussion at the next meeting.

There was some discussion also as to the nature of a picture shown at one of the local movie houses during the week. Two of the members who had been deputed to view this production were of the opinion that it was undesirable from every point of view, while a third reported being able to discover little of the salacious element complained of.

Another member who saw the picture also thought it very interesting, and not at all objectionable.

Dynamite Placed To Kill Members Of Royal Family

BERLIN, April 16 (United Press).—Another thwarted plot to assassinate the members of the Roumanian royal family was reported today. Dispatches from Constanipa, a Roumanian Black Sea port, related that cases of dynamite were found under a pier there shortly before the arrival of the royal train bearing Queen Marie, Crown Princess Helene, and Prince Nicholas. It is said that the plotters are known.

Spring Paint Supplies

Elephant Paint and Lionoil Floor Enamel, Sun Varnishes and Varnish Stains, Alba Gloss Enamel and Sanitone, Elephant White Lead, Oils and Turpentine. Brushes and Step-Ladders

"Save the Surface and You Save All."

BROWN'S HARDWARE
171 SIMCOE STREET
Just around the corner from George street

LAVOIE'S
Knit-To-Wear Ltd.
344 George St.
Phone 2130J.

Fibre Silk Hose, reinforced toes and heels, big range of colors, pair..... 39c

Pure Thread and Rayon Silk Hose, in all new Spring shades, pair..... 98c

Broken Lines in Silk Hose. Reg. to $1.25; clearing Saturday; pair..... 79c

Pure Thread Silk Hose, full range of colors, full fashioned; big top or plain, pair..... $1.49

PART OF WALL FALLS ON WIRES

Ruins of Hamilton Store Collapse, Damaging Nearby Buildings.

POWER CUT OFF.

HAMILTON, Ont., April 16 (Canadian Press).—A big section of the rear wall of the G. Robinson store, recently gutted by fire, collapsed today, crushing the roofs of several nearby buildings. The C. S. Earl clothing store suffered most extensive damage. The debris snapped power lines in its fall, cutting off power from the Bank of Commerce Building, the Herald Printing Co., and other neighboring concerns. There were no casualties.

CHUKUNI RED LAKE MINING ASSOCIATION

The Locaters of these Claims would not sell for Cash, they prefered an interest in the Association

Canadian Financial Papers Endorse Chukuni Red Lake

After careful investigation two of Canada's most conservative financial publications—Financial Post and Financial Times—endorse Chukuni Red Lake Mining Association by accepting its advertising.

Here's Your Opportunity

Chukuni Red Lake Mining Association are offering to the public a limited allotment (5500) of units in their Red Lake claims.

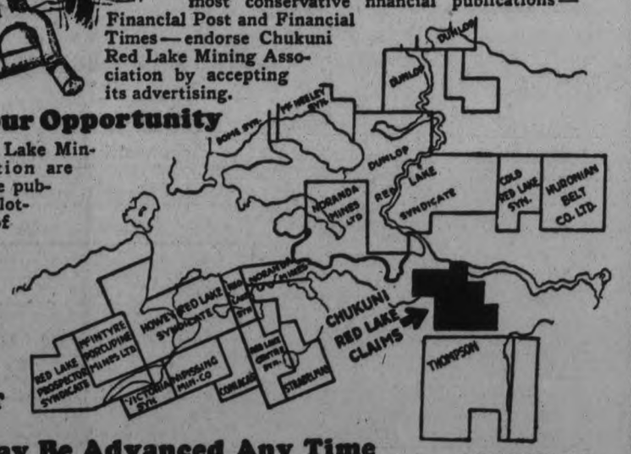

TODAY'S PRICE $10.00 PER UNIT

Price May Be Advanced Any Time

Chukuni Association controls seven claims just east of the famous Howey Properties, which recently sold for $500,000.00 and stock, and believed to be on the same "break". To secure working capital this limited offering is made.

WIRE, 'PHONE OR WRITE TODAY

Joining the Association now, today, enables you to share with the original holders the tremendous advance that is sure to follow the proposed development work. To make the "big money" join now. Allotments made in the order they are received.

POSITIVELY NO PERSONAL LIABILITY.

CAMPBELL, YORSTON AND GUILD
ADelaide 6049
6 407 ROYAL BANK BLDG. TORONTO, 2 CANADA

E. B. deCAMPS, M.E.
Engineer in charge of development work.

JAS R. BOAF
Solicitor for the Association.

BANKERS:
Royal Bank of Canada.
Reservations may be telephoned or wired at our expense.

Campbell, Yorston & Guild,
407 Royal Bank Bldg.,
Toronto 2, Canada.

Enclosed please find $_____ for which reserve me _____ units of Chukuni Red Lake Mining Association, and send full particulars.

Name _____

Address _____

WOMEN'S PAGE

SOCIETY

Miss E. Hayes, Rubidge Street, has returned from a week's visit in Gravenhurst with Mrs. Walter Clairmont (nee Mary Lonergan).

Miss M. Beausoliel, Brock Street, is visiting friends in Ottawa.

Mrs. E. M. Ackman leaves this week to visit friends in New York City.

A very enjoyable bridge party was held on Wednesday afternoon at the home of Mrs. R. W. Cormack, Park Street, by the Otonabee Chapter I.O.D.E. The guests were received by Mrs. Cormack and the Regent of the Chapter, Miss S. A. Tomkins. Twenty-three tables of cards were played, prizes for the lucky numbers going to Mrs. B. Gardiner, Mrs. O. Steer, Mrs. J. Garbutt and Miss Burnett. Mrs. D. R. Fleming, assisted by Mrs. E. Lawrence and several of the Chapter members, acted as convenor of refreshments.

Mrs. Kendall L. Doll of Toronto is the guest of her parents, Mr. and Mrs. J. J. Turner, Water Street.

Mrs. (Dr.) Zimmerman of Toronto is in the city renewing old acquaintances, and is the guest of Mr. and Mrs. R. J. G. Sutherland, 366 Water Street.

HEDDA HOYT TALKS ABOUT THE THINGS THAT INTEREST THE BUSY WOMAN OF 1926.

RUBBER WRAPS.

By HEDDA HOYT
(Written for the United Press)

NEW YORK, April 16 (United Press)—it's a great satisfaction to be prepared for all sorts of weather—particularly rain! These spring months when one finds pastel shades the leading ones, rain is a perpetual bugbear. One spot of rain and a hat or coat must be rushed off to the cleaners.

Ordinarily raincoats have no glamour for us. This season, however, raincoats are so gorgeously colored that everyone hopes to possess one. There are rubberized silks with flowered prints, plaids, marbled designs with sateen finish and plain colored coats which weigh but 10 ounces.

There are cape-coats as well as the familiar straight-lined rubberized models. Often the cape is removable. Beautiful rose, raspberry and green shades are made with lighter tones on the inner side so that they may be reversed. Rubberized print is sponsored for beach wear. Oiled silks painted in batik designs and lined in rayon or left unlined are exquisite for resorts. Flowered cretonnes with solid color on the reverse side are lovely since they may be worn for city as well as country.

Matching hats of rubber accompany many models. One may also buy the rubber hat separately. And smart, indeed, are the pastel colored hats of oilcloth made in mannish style.

Umbrellas have so many new ideas these days that one can't keep up with them. Their handles become powder cases, conceal lipsticks, hold handkerchiefs, cigarettes and change, etc. Of course, the short handles umbrella is the only one carried lately since it can be carried suspended from the arm without dragging on the floor. Light weight umbrellas are much in demand. One no longer asks for solid wood handles, heavy ribs and heavy silks. The demand is for good-wearing light-weight silk, light ribs and light-weight handles. Handles are short and stubby and the entire umbrella has a dwarfed appearance.

ECLIPSE FASHIONS

Exclusive Patterns by Hazel Cooper

For The Little Fellow

The small boy will revel in this attractive version of the Oliver Twist suit. We call it the "little brother suit" because boys and girls of a similar age are sometimes dressed alike, and it makes a delightful companion to our "little sister dress", No. 1284. The blouse fastens with three scallops at the front, and has scalloped edges on collar and cuffs. The sleeves are marked for a shorter length, and the lower edge of the blouse is gathered to a wide band. The straight trousers open at the sides and button onto the blouse. No. 1286 is in sizes 2, 4 and 6 years. Size 4 years requires 1¾ yards 36-inch material for the suit. Price 20 cents.

Our new Fashion Book contains many styles showing how to dress boys and girls. Simplicity is the rule for well-dressed children. Clothes of character and individuality for the junior folks are hard to buy, but easy to make with our patterns. A small amount of money spent on good materials, cut on simple lines, will give children the privilege of wearing adorable things. Price of the book 10 cents the copy.

Pattern Purchase Coupon

Address Fashion Department, Evening Examiner

No. ..... Street .....

Name .....

Pattern Number ..... Size .....

Town .....

Province .....

Amount Enclosed .....

Price 20 cents each—coin preferred

When you're in love, all Nature seems to sing the sweettes of songs—the birds, the flowers, the trees—even the sea sounds Loves poem to one whose ears are attuned to catch the tiniest whisper.

And when she picks the conch shell from the beach in the sunny tropic land and tries to hear Father Neptune's song—all she hears is the beloved voice of him whom she has left behind singing the oldest of all songs—Love's song! Ever old, yet ever new. And in the midst of the joys and pleasures of her tropic trip, Dan Cupid takes care to see that these two shall still walk hand in hand along Love's path—so he whispers to the shells and the breezes and they tell her always of the love that is waiting for her. Such is the power of Love!

HER OWN WAY

by A GIRL of TODAY

AN OFFER OF HOPE

"Honestly," said Mamie to me, "you may be shocked at me, but at this moment I think that had I stayed in Montreal, I would be more self-respecting, as Buddy Tremaine's sweetheart, than I am now as Mamie Riley, the check-girl at the Beaux Arts."

"Hush, Mamie, hush," said to her. "You are not yourself tonight. You have always been so self-reliant. Why, do you know what would have happened if I had not had you that first night at the restaurant? Just as sure as you are alive, you saved me that night from prison cell.

"Don't despair. You must know that for anyone who wants to sing as you do, a way will be made for her to sing.

"You say Buddy Tremaine looks unhappy. I wonder if it would be any consolation for you to know that he is lonely for you? You are the one woman who brought him back to the knowledge that there are good women in the world. You are the one woman who gave him back what he lost when he found his wife was not what he thought her. The only girl who showed stamina enough to leave a life of ease for a principle. Why, even his own wife shows that she would give up love for luxury. I don't think she's any better than the rest of the gold-diggers, do you?"

"Perhaps not," said Mamie disconsolately, "but she's got him, Julie, she's got him. I don't see that she's getting punished for what she did."

"Oh yes she is, dear. She's not happy. She's not any happier than you are."

"Well, she didn't show it last night, looking out from under her diamond tiara. I will say this, she didn't smile very often but thought it was because she was comparing."

"Well, let's not talk about it any more, dear. You're much better than either of them and you're going to get your reward on this earth, too. I'm going out to look for a place tomorrow and if I can get one, you'll see that we'll start some voice lessons very soon. Besides, I've got a hunch that I'm going to get my two hundred and fifty dollars back and if I get it, we'll have an interview with the best vocal teacher in town."

"You dear girl," said Mamie, "I don't believe you'll ever get your money back, but if you do you must not spend it on me."

"But, I want to do something for you, Maggie."

"Well, if you want to very much, you will let me come into your room and sleep tonight. I am so unhappy, and I do not think I can sleep."

(Copyright, 1926, NEA Service, Inc.)

TOMORROW: Girl to Girl.

SAVE YOUR TEETH

Prepared by the Oral Hygiene Committee of Canada, with which the Peterborough Dental Society is Collaborating.

"CROOKED TEETH"

Nature is no bungler; but plans wisely. So it is that she has intended teeth should occlude, or come together, in certain definite relationships, with cusps interlocking as "the cogs of two wheels which work in harmony."

But quite frequently her aim is thwarted, and there is an abnormal relationship known as mal-occlusion.

Many and varied causes as have been cited contribute to this condition as: meddlesome extractions; decayed shedding; tardy eruptions; improper masticating habits; faulty diet; deforming habits of the young child; and general diseases affecting tooth development.

But there is a type of mal-occlusion, without the so-called "crooked teeth." The teeth may in fact be exceptionally well formed and placed normally in the arch, so that in this type the arch 'per se' is at fault, either exhibiting a deformity, or being in improper relationship to its fellow.

Mal-occlusion may be very noticeable, evincing a protruding of retruding lower jaw, or other facial deformity; but again, the facial contour may not be altered from normal to any appreciable extent.

Apart from this relationship to facial expression, however, mal-occlusion may lead to serious disturbance of the teeth themselves.

It may be that due to this condition that one or several teeth are receiving excessive stress, resulting in a diseased condition of the tissues enveloping the tooth, or teeth, and menacing the life of the teeth involved.

Moreover, teeth that are not functioning properly through disuse, may be weakened structurally, leaving them more prone to decay; and in any event, they are not receiving the benefits of normal tooth exercise or of the mechanical cleansing, through excursive masticatory movements, which, after all, is the best defense against the forces of tooth decay.

Eton Collar and Bosom Front Make Simplicity Chic

COTTON prints are being used for tub frocks and make really sweet dresses. The English-print patterns with pinkish-red rosebuds on a white or black ground, lemon-yellow flowers on flesh pink and tiny flowers of reddish-brown terra cotta closely spaced on sulfur yellow are very smart. The frock illustrated was made of a cream-colored print with the flowers of rose, lavender and old blue and the gilet front and cuffs of plain flesh color. The skirt is straight, so that the dress is easy to launder, and the short sleeve is very practical for warm weather.

TOMORROW'S HOROSCOPE

SATURDAY, APRIL 17.

Conflicting testimonies are discovered among this day's stellar activities. While those in the employment of others are under excellent rule for recognition or advancement and others are in line for public preferment or honors, yet business may meet with certain hazards or suffer through fraud or trickery. It is enjoined that strife and rash or impulsive conduct be avoided.

Those whose birthday it is may encounter a year of conflicting circumstances, and they should be beware of fraud or trickery. Those in employment may look for advancement and others for honors, or public recognition. A child born on this day may require rigorous training in early youth in the matter of veracity. The text "honesty is the best policy" should likewise be instilled. He will make his best success in the employment of others.

The Woman's Day

Written by a Woman for Women.

Touching brightly on woman's every major interest in life from books and babies to politics and psycho analysis.

(By Allene Sumner)

Want to know why you put up the window to the bracing airs of ye night-tide before slumber fast o'er takes you? Fellow yclept Doctor Tronchin of the middle 18th century is the reason. Visiting at the French court, he suddenly hoisted the windows of the stuffy Versailles palace and cried, "let poor, stifling, moribund royalty enjoy at least the free air of heaven!"

THINK IT OVER!

A woman portrait painter is the provocative heroine of a short story read last evening. She explains her rule for a good portrait. She puts three questions to the sitter before she begins. They are: What do you think you look like? What do you wish you looked like? What do you fear you look like?

"AND MAKE FAIRE LADYES—"

George Brummel, the Beau Brummel of England, once ordered a duchess to leave a ballroom walking backwards because her ugly, skinny, yellow back displeased him. Gentlemen aren't doing so this year.

But you might begin now whitening the yellow streaks of wintertime collars—if any. Mix and rub in at night, covering with piece of linen: 1 ounce honey, 1 tablespoon lemon juice, 6 drops oil of bitter almonds, whites of eggs, enough oatmeal to make paste. Thrice, and a beautiful alabaster neck ensues!

THE RIGHT THING

Do you know why we shake hands? In early days man lived alone save for his woman back in the cave. He fought the wild animals alone and dragged home his loot alone. Men warred on one another for the most part. When primitive man was too weary to fight he would drop his club upon meeting another man in his path and hold out his empty hand to show that he was unarmed. And the extended hand warmed into the hand-touch, then the handshake.

Today's form says that a person coming into a group does not offer to shake hands. It is up to the members of the group to make him welcome by offering the hand, if they care to.

HOT CROSS BUNS

"One a penny, two a penny
Hot Cross buns,
If you have no daughters,
Give them to your sons."

And if you have no recipe, here's a humdinger! Scald 2 cups of milk in double boiler. Pour over 1-2 teaspoon of salt, 2 tablespoons of sugar 1-2 cup of shortening which have been mixed in a bowl or bread mixer. Stir well and let cool. Add 2 yeast cakes which have been moistened in 1-4 cup lukewarm water. Add 3 1-2 cups flour. Beat until smooth. Cover and let rise until double. Cut mixture down and add 2-3 cup sugar, 2 beaten eggs, 1-2 cup chopped raisins or currants mixed with 1-4 cup flour and 3 3-4 cups flour. Knead and return to greased bowl. Let rise again, shape into buns, place in greased pan, and rise again. Then glaze, cut cross on top with knife, and bake 20 minutes.

Should the present supply of raw materials from which soap is manufactured be cut off, the world would not have to go dirty for lack of soap. The soap wort plant found in many hedgrows, produces a slimy juice that makes a lather immediately it is mixed with warm water. It has cleansing properties also and fabrics suffer no deterioration when washed in it. Gypsies and the peasants of Italy, Spain and France use the soap

The Groceteria

"WE SELL IT FOR FOR LESS"

The above motto was adopted by us when we started the first Cash and Carry store in Peterboro and we are bound to live up to it.

Special—
FRESH CREAMERY BUTTER
39c

Special—
DAVIES' PURE LARD
2 lbs. for 35c

Special—
BABBITT'S CLEANSER
The best for all purposes.
3 for 25c

Special—
CLARK'S SOUPS
Tomato, Ox Tail, Vegetable, Consomme.
9c tin

Special—
FRESH ROLLED OATS
5 pounds 18c

Special—
HAWES' FLOOR WAX
One pound tin with one 10c sample tin for 35c

Special—
5 POUND CORN SYRUP
Crown or Bee Hive brand
27c

Special—
LUX
3 packages 25c

Special—
PURE SEVILLE ORANGE MARMALADE
12 oz. Jars 15c

The Groceteria Stores

FREE DELIVERY OF $3.00 ORDERS

Two Lucky Purchases

100 Spring Coats at Two-Third Value

By a most fortunate purchase we secured 100 lovely Spring Coats, a manufacturer's line of samples, exclusive models. They are the very latest styles, materials and shades. Whenever carried, they have sold at a third more than our prices. We cleared the lot at a special discount, and offer them to our customers at much Less than Cost to Manufacture. If bought at regular trade price they would have to be sold at their real value, but we will clear them at:

TWEEDS — CHARMEEN, TRICOTINE, ETC.

$14 and $17.50 : $22 $27.50 $29.50

SATIN COATS, worth $49.50, Very Specially Priced at $27.50

Spring Hats at Half

Another special clean-up we made, secured over 50 very pretty Spring Hats, in nifty styles and bright catchy colors also black. There are some large hats but most of them are the much wanted small hats. We can sell them at Half the Price they would have been two weeks ago, which was $4 to $6. While they last we will sell them for only

$1.95 and $2.95

$20 DRESSES $9.95

A lovely selection of our Spring Dresses, made of Canton Crepe, Satin-faced Canton, etc., in fetching styles and beautiful shades. Priced up to $20. Now on Sale for

$9.95

$29.00 DRESSES $16.50

A little higher grade lot of Dresses in same materials as the first lot, but finer quality; sold up to $29. Now priced to clear at $16.50

$35 DRESSES $22.50

These charming Georgette Dresses at a full $35 value. Models are fashion's last word, and they are a wonderful bargain at just

$22.50

Rogow's Style Shop CORNER BROCK AND GEORGE

THE EXAMINER CROSSWORD PUZZLE

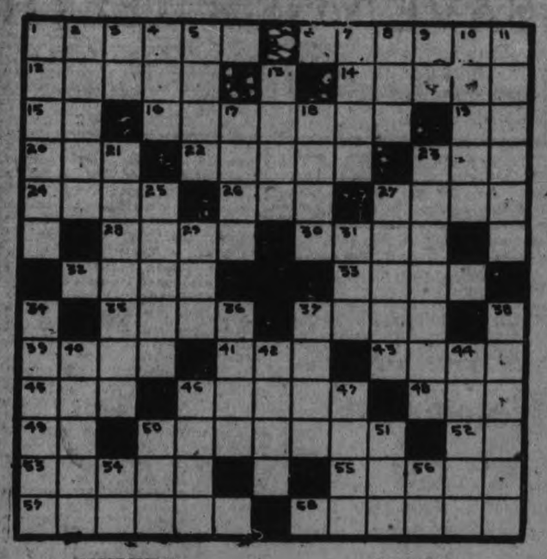

HORIZONTAL

1. Calamitous.
6. Funnel-shaped opening which marks a volcano.
12. Relieved.
14. Solitary.
15. Preposition of place.
16. Agony.
19. Variant of "a."
20. To pass below the horizon (as the sun).
22. Slack.
23. Deed.
24. To prepare for publication.
26. Tiny golf mound.
27. Local position.
28. Portion of duration.
30. Genuine.
32. Remedy.
33. Composition of verse.
35. Loaned.
37. Wan.
39. Fish.
41. Eggs of fishes.
43. Rain as in winter.
45. Male title of courtesy.
46. Resinous substance.
48. One plus one.
49. Deity.
50. Revolves.
52. Negative.
53. Swift.
55. Vampire who sings sweetly.
57. Dealer or merchant.
58. Fish-eating, fur-bearing mammals similar to beavers.

VERTICAL

1. Contrivance used to raise nap on cloth.
2. Valued.
3. Like.
4. To secure.
5. Icon.
7. Uncommon.
8. Beer.
9. Toward.
10. To make into a law.
11. One who rents land.
13. Indian tribe.
17. Routine of study.
18. Employer of property.
21. Nominal.
23. Infirmity.
25. Wearied.
27. Departs by water.
29. Males.
31. Age.
34. To maintain.
36. To jog.
37. Fuel commonly found in Ireland.
38. Faints.
40. Pertaining to the eye of a bean.
42. Delicately colored jewel.
44. Proprietor.
46. System of signals.
47. For fear that.
50. To free.
51. To perch.
54. Dad.
56. Second note in scale.

ADVENTURES of the TWINS

by OLIVE ROBERTS BARTON

NUMBER FIFTEEN—THE QUEEN BEE PAYS HER RENT

The next place that Mister Tingaling and the Twins went to collect rent was at the bee-hive.

So they went tap, tap, tap on the front door of the big roundhive.

"May I see the Queen?" asked Mister Tingaling as one of the bees came to let him in.

"Certainly," said the bee, stepping aside to let the three tiny people pass.

"Here, Queen, here are some people to see you," said the bee.

"How do you do," said the Queen Bee. "Are you workers or drones? I have no use for drones. They're lazy useless people and we put them out."

"Oh no, your Royal Highness," said Mister Tingaling hastily. "We are workers, I assure you. We work very hard—especially on the thirty-second day of the month. And this is the thirty-second. We are collecting rents."

"Rents!" cried the Queen Bee. "Imagine a queen paying rent! I never heard of such a thing!"

"Neither did we, ma'am," said the fairyman, "but your name is in the rent book, so I suppose you must owe it to us. I'm terribly sorry. I certainly apologize."

"Oh, no! Don't bother," said the Queen Bee. "We shall get around it some way. Let me think! Oh I have it! Instead of money I shall give you honey. That sounds almost the same. Besides, queens may give presents if they wish. It sounds far better than paying rent."

"That's true, your Highness," said Mister Tingaling. "I think it's a fine idea. What do you think, children? Shall we take honey for the rent?"

"I think it's a very good idea myself," said Nancy.

"And I'm sure my wife would think it a good idea, too!" said Mister Tingaling. "Yes, your Royal Highness, I should be very much obliged if you would pay your rent in honey. I mean, if you would make me a present of honey."

So the Queen Bee called her workers and said, "Get one of the honeycomb boxes out of the pantry and give it to my friends."

"Yes, your Majesty," said the bees bumping their heads on the ground and going away to the pantry to get the honey.

"How can we carry it?" said Nick suddenly.

"Oh, that's easy," said Nancy. "We'll have our magic shoes make us big again as soon as we get outside."

But Mister Tingaling looked offended. "I don't like great big people," he said. "I like you little like I am. Please don't grow big!"

"Oh, well then! All right," said Nick. "But how can we carry a whole combful of honey to your house, Mister Tingaling?"

"I know," said Nancy. "We'll put it on wheels and roll it along."

"Why certainly!" said the Queen Bee. "Little girl, you'll be queen of something or other yourself some day. See if you're not."

"Thank you," said Nancy, "I'm head of the class, and that's almost as good."

"Every bit," declared the Queen Bee. "Now then, I know where there are four empty spools. They are right under the window of Mrs. Greenway's room in the garden. They were on the window-sill and fell out. I saw them there yesterday. They'll do for wheels."

Soon the honeycomb was on wheels and the fairyman and the Twins were rolling it carefully along to the fairyman's house.

(To be continued.)

(Copyright, 1926, NEA Service, Inc.)

"I really didn't intend to go that far. You see I'm out for a play today. I'm not working any more. But I'll take the bundle; maybe I'll see your cousin."

Billy Bee gathered the pollen into his pockets and flew down toward the lake.

Somehow, the water lilies never did look so pretty as they did this day, and Billy Bee stopped to chat with Mr. Blue Fly, who was visiting the Water Lily Lady.

"I don't see why you bother with these daisy castles when Water Lily has such a fine honey well," snapped Blue Fly. "Stay and let's have some fun."

Anything that sounded like fun, just suited Billy Bee. For he could

"Stay and Have Some Fun."

play from early morning until night and still never get enough play. So Billy Bee settled down on the water lily petals, forgetting all about his daisy pollen.

They had such a lovely time seeing who could fly the farthest with his eyes shut; which one could buzz the loudest and which one could fly the closest to the water without getting his feet wet, so they did not notice that the sun was getting low.

"My! What a lovely place to play," buzzed Billy Bee settling on the yellow pillow in the very center of Miss Water Lily's castle. "A lovely place to rest too," he drawled. Billy Bee's eyes closed and before he knew what he was doing, he was sound asleep.

Blue Fly wanted to waken him when he saw Miss Water Lily closing her doors for the night, but she wouldn't let him.

"Maybe this will teach him there's something else in life besides play," she said. "If he has to stay in my castle all night, he'll be more careful next time." and chasing Mr. Blue Fly away, she closed her petal doors down so tight that Billy Bee couldn't get out.

When he awakened and found himself a prisoner he cried and cried but it did him no good. There he had to stay all night. When morning came the little bee managed to get out and sailed back to his home. That was a good lesson for Billy Bee. That was the last time he ever stopped to play until all his work was finished and he never sat down to snooze on anyone's doorway again.

(Copyright, 1926.)

GOOD NIGHT STORIES

By Blanche Silver

THE LITTLE BEE WHO ALWAYS WANTED TO PLAY

"Hie-ho," buzzed Billy Bee as he sailed from the side of the road and lighted on a daisy blossom, "I'll get a sip of honey and then I'll play all day."

He knocked at Miss Daisy's door and she flung it wide open and invited Billy Bee to sip from her honey well.

Billy Bee sipped all the honey he could hold and was just about to leave when Miss Daisy reminded him he had forgotten to take a bundle of pollen.

"I'll certainly appreciate it very much if you'll take it over to my cousin on the other side of the lake," smiled Miss Daisy.

"Well, you see," buzzed Billy Bee,

YOUR HEALTH

By ROYAL S. COPELAND, M.D.,
Former Commissioner of Health, New York City.

A few days ago a friend asked why a larger proportion of mothers now resort to bottle feeding of the babies than used to be the rule.

If more mothers do resort to artificial feeding, it is because bottle feeding is infinitely safer than it was a generation ago. In New York City, thirty years ago, 240 babies out of every thousand born, died before they reached the age of one year. Now only sixty die out of every thousand born.

A wonderful man, still spared to bless his day and generation, started a movement to make available to the poor babies of the great cities, an unfailing supply of pure milk. The work of Mr. Nathan Straus has gone on with increasing safety for the babies. The milk given the babies and young children is now so safe that even when the infant is denied the privilege of breast feeding the chance of good health is almost equal to what natural feeding would afford.

If mothers are not capable now of supplying breast milk, it is because a smaller proportion of mothers provide themselves with the milk producing foods. It requires the greatest care to make sure of getting such foods. In modern times many foods are so denatured that they do not supply the mothers with the elements necessary for milk production.

But I fear that the demands of social life, the economic pressure of these times, and possibly a tendency in some quarters to avoid the responsibilities of motherhood, may have something to do with a decreasing dependence upon breast feeding. If there is such a tendency I lament the fact, because every baby brought into the world has a right to be fed in the way God intended.

However, there are many fine mothers who cannot nurse their babies. They would gladly make every sacrifice of time and personal convenience, for what to them would be the highest form of pleasure. Ill health or failure of function deprives them of a milk supply of sufficient richness to properly nourish their babies.

For all such, I have nothing but sympathy. They are to be pitied, not blamed. They would nurse their infants if they could.

I cannot close without saying that sometimes the over-willing mother nurses her baby long after weaning time has arrived. This is wrong, of course, because ,as the age increases, the child requires more food than the mother's breast can supply.

It is a mistake to bring up a baby without the regular use of the scales. The weight of the infant is the best proof of its welfare. There must be steady increase in weight or something is wrong. The most likely trouble, if the scales do not show regular progress, is improper or insufficient feeding.

If the mother is in ill-health, or if she is unable to provide herself with the right food to give her strength and a full supply of milk, then the bottle must be substituted. But if it is at all possible, the breast should be given the child. There is less likelihood of stomach or intestinal disturbance and greater certainty of progressive growth and vigor.

Answers to Health Queries.

J. O. D. Q.—Is there any way to remove a scar or stain caused by a burn from carbolic acid?

A.—Sometimes this can be done. Consult a skin specialist.

(Copyright, 1926, by Newspaper Feature Service, Inc.)

South Sea pearl divers save very little money.

To warn of earthquakes a Japanese scientist has invented an instrument that translates even slight earth movements into sounds and amplifies them.

FAMOUS FORTUNES

By Barbara Bayne

THE DODGE BROTHERS OF AUTOMOBILE FAME

Horace E. Dodge and his brother, John F. Dodge, added a new record to the annals of the automobile industry when they sold, a short time ago, their gigantic plant for the sum of $146,000,000. This represents the largest amount of actual cash which has ever changed hands over a single commodity.

They were the Sons of a Poor Blacksmith.

The history of the development of the industry for which the brothers Dodge are responsible, reads like a page from a book of fairy tales. The sons of a poor blacksmith in Niles, Michigan, they spent their childhood in their father's shop, at first learning to make utensils from bits of pipe and scraps of copper, and later helping their father as machinists. When they were a little older they left for Detroit from whence came fabulous tales of the salaries paid to mechanics. Some people even went so far as to say that capable machinists were paid the enormous stipend of $5 a day, and young John and Horace looked forward eagerly to making a fortune.

Their hopes were not so easily satisfied, however. They were both employed in the boiler factory of "Tommy" Murphy, and six months later John was made foreman of the shop. This was because he had decided executive ability, while Horace was the better mechanic. In the early nineties they left for Windsor, Ontario, where they were engaged in a small typographical plant. Later they took over this plant on a lease and commenced the manufacture of the Evans & Dodge bicycle, known in those days as the "E. & D." This was their first product.

Business was not all they had hoped for, however, so in 1901 they returned to Detroit. They opened a machine shop and worked night and day to make it a financial success. While Horace toiled over designs, plans, estimates and tracings, his brother took charge of the accounts and correspondence.

The business must have been rather lucrative, for in a few years both men married. And then came a turn in their financial fortunes, for they met a man by the name of Hank Ford He was very enthusiastic about a new carriage which he wished to make. He described it to them as a "horseless carriage run by gasoline." Although the idea seemed a hazardous and strange one, the brothers agreed to manufacture the engine in their plant. In return for this they asked a 10 per cent share of stock in the company that would be formed.

It is claimed that the Dodge brothers made the first Ford engine and were stockholders in the Fodr car when it first made its appearance. They continued to manufacture Ford engines for several years, realizing large sums on the venture. They then sold their stock for $800,000 after they had made $5,000,000 in dividends.

For several years after this the Dodge plant made all Ford parts. This work was turned over to the Ford plant when the Dodge brothers decided to make their own car. The first automobile bearing the insignia of the Dodge Brothers Company made its appearance July 1, 1914. By July, 1915, they had sold $35,000,000 worth of cars and were turning out scarcely enough to fill the demand.

In the early part of 1920 John Dodge died of an unknown malady in a hotel in New York, and the following December his brother died. Both men left their fortunes to their families.

SOLUTION OF YESTERDAY'S CROSSWORD PUZZLE

ROSENEATH NEWS

ROSENEATH, April 16.—Owing to the bad roads the W.M.S. meeting was postponed this week and will be held at Fenella on Tuesday afternoon, April 20th, at 2.30.

Mrs. George Montgomery, Oshawa has been visiting friends in the village as the guest of Mrs. M. McMillan.

Mr. William Roberts is confined to his bed with the flu.

Miss Stella Dainard, Hastings, spent a few days with her grandmother, Mrs. Johnston.

A NEW MODEL Ford THE ONLY SENSIBLE BUY

In THESE TIMES when the balance of the money properly invested is GOOD BUSINESS.

The newly designed FORD cars give the MOST SATISFACTORY and MOST ECONOMICAL transportation in the WORLD.

WHY PAY MORE?—and then regret it later. Unexcelled in appearance. Surprisingly easy to maintain. Easy to dispose of at any time. No difficult problem when it comes to a trade-in.

ALTOGETHER it is the ONLY car to buy. We are ALWAYS at your service.

DUFFUS MOTOR SALES

DID YOU EVER STOP TO THINK?

By E. R. Waite, Secretary, Shawnee, Okla., Board of Commerce.

W. V. Hill, Manager of the California Electric Railway Association, says:—

THAT the Electric Railways are an essential industry. Generally speaking, they have withstood the acid test of automobile competition of every conceivable description during the past ten years. It is true a few lines were abandoned and some forced into hands of receivers, due largely to unfair competition and the reluctance of some regulatory bodies to grant increased fares when the costs of operations were soaring along with other costs of living generally.

THAT the expense of paving of streets and roadways should be taken from the car riders and placed on those who use the paving. Taxes should be more equitably distributed as between rail and motor carriers.

THAT unnecessary duplication of facilities should be avoided, for competition in service can only be secured at higher fares and impaired operations.

THAT there should be a co-ordination of all classes of transportation service under one management. The bus and truck can be used to advantage in supplemental or feeder service to that of the electric lines. If permitted to continue as competitors, they will eventually destroy the electric railway lines, for the margin between operating costs and income is close, and it only requires a small percentage of loss in traffic to a competitor to create a deficit.

The public should not over look the fact that the Electric Railways offer the Longest, Safest, Most Reasonable and Dependable Service, with All of Their Burdens, than Any other Known Means of Conveyance.

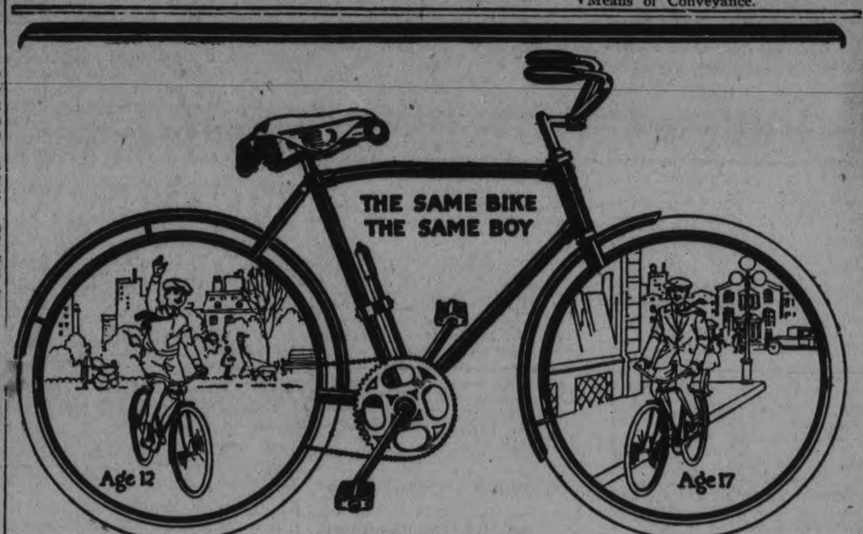

The Bicycle that Grows with Your Boy

(Boys—get your dad to read this ad.)

NOTICE that curved bar. It might be called the economy curve, because Billy, aged twelve, can now ride the bicycle comfortably. And when Billy is seventeen, he will be able to use the same bicycle with equal comfort. Billy cannot outgrow the C·C·M· curved bar bicycle. By raising the saddle and handle bars it grows with him.

The chances are your twelve-year-old Billy knows all about C·C·M· bicycles. He can tell you how they're built of English seamless tubing, how the nickeled and enameled parts stand years of wear and how the C·C·M· Triplex hanger gives easy pedalling.

Equipped with Famous Hercules Coaster Brake

Nothing like the new improved Hercules brake has yet been invented for the bicycle. Billy can tell you about that, too. It has a never-failing, smooth grip. It means protection for Billy, whether at twelve or seventeen. Weighing only 29¼ ounces, it is everything in an emergency. All C·C·M· bicycles are equipped with the new improved Hercules brake.

Visit the C·C·M· dealer. Look over the new models. Investigate the easy payment plan. C·C·M·'s are 90% made in Canada, 100% value.

C·C·M· Bicycles

RED BIRD—MASSEY—PERFECT CLEVELAND—COLUMBIA and Joycycles for Children

C·C·M Triplex Hanger Gives More Power

T. H. ASHBY - C.C.M. RED BIRD BICYCLES
Cor. Rubidge & Dalhousie

Full line of Bicycles accessories, and parts for all makes of Bicycles

H. T. MILLARD - 225 HUNTER ST.
AGENTS FOR C.C.M. BICYCLES

SIMPSON, COPPING & CO., 460 George St.
C.C.M. DEALERS

Local Agents for C.C.M. "MASSEY'S"
"The Choice of Them All"

White's Cycles & Sports, Limited
212 CHARLOTTE STREET
PHONE 897 - - - - OPEN EVENINGS

Peterboro's Popular Furniture Store

HARRY ZACKS
420 George Street

Harry Zacks' Furniture Store has been at the services of the public for 15 years, and the fact that customers who bought in the first year, are still patrons of it, shows how dependable that service has been. Carrying household needs that are the newest productions on the market, buyers are always assured that the goods are up-to-date, of first quality, and sold at most reasonable prices. Satisfying service has always been the main policy of the store.

VALUES ALWAYS GOOD

It has never been found necessary to keep before the public the idea of one continuous sale, because the people found prices so consistently reasonable that the values at all times have been plainly evident. It is a quiet, well stocked place to come and select any Furniture need, in fullest confidence that the price for the article was as favorable as it could be made. Yes, values are always all that could be asked at Harry Zacks'.

15 YEARS' GROWTH

During the 15 years that Harry Zacks has carried on his Furniture business he has enjoyed a growing popularity, and there is an immense satisfaction in the knowledge that this confidence has had such substantial growth. Customers and all residents of the city and district are assured that the policy of fair treatment in every way will be continued as long as Mr. Zacks has charge of the business.

Every courtesy is shown to people who visit the Store for the purpose of inspection. It is a pleasure to show prospective customers any and everything in the large and carefully selected stock. Every assistance in selection, helping to a wise decision in relation to a patron's taste and pocket, is cheer-fully bestowed.
Parties need not hesitate to purchase for lack of immediate cash, as they may take advantage of our Confidential Credit System and have the use of the goods while they pay.

HARRY ZACKS 420 George St. Opp. Examiner

SPECIAL AUTO FOR LORD BYNG

Made by Veterans Who Work in General Motors Plant.

GIVEN BY OFFICERS

On the ninth anniversary of the capture of Vimy Ridge—the occasion of the fourth and last Vimy Ridge Anniversary Dinner at Government House—General Lord Byng received a fitting tribute from the former officers of the Canadian Corps, who served under him in France, in the form of a Canadian-made McLaughlin-Buick car.

For many weeks this car has been under course of construction at the General Motors plants at Oshawa, under the direct supervision of W H. Moyse, Chief Engineer, and Lt. Col. Frank Chappell, Assistant Factory Manager. To these men, as to the 733 War Veterans employed in the General Motors plants, the building of this presentation car was a labor of love, and they gave unhesitatingly of their best. Even the President of the General Motors of Canada, Limited, Mr. R. S. McLaughlin, made the production of the car a point of personal interest and pride.

A note of sadness was felt in the gathering at Government House where the presentation was made by General Sir Arthur Currie, who succeeded General Byng as Commander of the Canadian Corps—for it was felt that this tribute not only marked the anniversary of a great victory, in which all had had a share, but also constituted a farewell gift to the Governor-General, now nearing the completion of his term of office.

Pipe-Major John Gillies expressed the feeling of the assembly when he presented Lord Byng with a Gaelic motto from the Highland Regiments of Canada which meant "Would it not be a beautiful thing if you were only coming instead of going?"

Lady Byng entered the dining-room when the speeches began, and was presented by the Canadian Corps officers with a portrait of their beloved chief. After making the presentation, General Currie, turning to His Excellency, said—"And you, sir, in memory of other days and as a small mark of our deep affection, please accept a motor car."

The car, a McLaughlin-Buick limousine, stood in a special portico in front of Government House. On the radiator cap was a Canadian beaver of silver from Cobalt, Ontario. A silver plate at the back of the front seat carried the inscription, —"To Their Excellencies, the Governor-General and the Lady Byng of Vimy, this car is presented by the officers who served in the overseas forces of Canada, 1914 to 1918, as a token of deep affection, April 9th 1926."

His Excellency's voice faltered with emotion as he acknowledged the gift. "It would be better, perhaps, if I didn't say anything," he began, "I can use only very ordinary words, but I thank you sincerely from the bottom of my heart on behalf of my wife and myself."

Lady Byng found a huge bouquet of American Beauty roses waiting for her in the car. Both Lord and Lady Byng expressed their delight with the automobile, which is said to be the finest car ever produced in Canada. Their Excellencies will take it with them when they return to the Old Land in September, the car having been built for English driving.

SEEKS AIR PRIZE

Capt. Rene Fonck, France's premier war ace, who seems determined to win that prize of $25,000 offered some time ago by Raymond Orteig for a direct New York to Paris flight. Fonck now plans to hop off from New York some time in the early part of September and to alight at Le Bourget airdrome, in the outskirts of Paris, thirty hours later.

COL. HAM DIED THIS MORNING

Veteran Publicist Succumbed To Long Illness at Home.

END WAS SUDDEN.

MONTREAL, April . Canadian Press. — Colonel George Henry Ham, journalist and publicist, for 35 years with the Canadia Pacific Railway Company, died at 1.15 o'clock this morning, at his home.

Colonel Ham, who was in his 79th year, had been ill since November, 1924, and for the past six months had been confined to his home.

Despite poor health Colonel Ham maintained interest in home and foreign events until the end which, came with tragic suddenness. A few minutes before he died he suggested that he be moved, changed his mind, then lay still.

Colonel Ham is survived by one son, C. Norman Ham, of Montreal; two daughters, Mrs. L. M. Beard of Montreal, and Mrs. W. M. Burley, of Vancouver.

George Ham carried humor and philosophy into everything he did in the course of a long life, in which he played many parts, including those of soldier, newspaperman, author, Raconteur and publicity man for a great transportation system.

He was born at Tranton, Ont., on August 23, 1847. When only fourteen years old he joined the Canadian militia and was prepared to fight over the Trent Affair. In 1867 he saw service during the Fenian raids, and received the medal for these campaigns. In 1885 he acted as correspondent for the Toronto Mail during the Riel rebellion. He was present with Genera Middleton at Fish creek, and was on the steamer.

CRITICALLY HURT IN MOTOR WRECK

Kitchener Man May Not Recover From Injuries Received.

KITCHENER, Ont., April 16. — (Canadian Press).—Bernard Koehler, 48, superintendent of public parks, was perhaps fatally injured when his car crashed into the Grand River Railway freight motor at Courtland Avenue crossing last night.

Mr. Koehler is in a very critical condition. The car was totally demolished.

FORMER CANADIAN PLANS PLANE FORCE

Col. Hartney Says U. S. Can Become Supreme in the Air.

WINNIPEG, April 16. (Canadian Press).—Supremacy of the air recently offered the United States by a Canadian-born soldier and incidentally a Maniotban, Harold E. Hartney, a native of Hartney, Man., made a proposal to the United States army general staff to establish 50 airplane stations in which to train aviators, equip them with 450 airplanes and auxiliary equipment, recruit men suitable for aerial navigation, pay them $6 for each flying hour, insure them for $5,000 against death and $2,500 for injury. All of which he offered to do at the annual cost to the government of $5,000,000.

Col. Hartney, when a boy about nine years of age, moved with his parents to Souris, Man., and finally to Toronto. He was graduated from the University of Toronto in 1911 and then took a course in law which he completed in 1914. He was a barrister in Saskatchewan until 1915, when he joined the Royal Flying Corps. After serving two years he transferred with the rank of major to the United States air service, organized, trained and took to the front the 27th Aero Squadron. On August 2, 1918, he was promoted to group commander, first pursuit group, and in February, 1919, was appointed Lieutenant-Colonel, and returned to the United States assigned to the office of the Chief of the Army Air Service.

This Canadian soldier at the age of 38 is now vice-president and general manager of the Airways System, incorporated, of New York City. During the war, Col. Hartney had conferred on him the American Distinguished Service Cross, the French Legion of Honor and the Croix de Guerre, with two palms, the Italian silver medal for valor, the British war medal and later the Aero medal of honor.

Col. Hartney's mother and sister are still living in Toronto, while two of his brothers are in Western Canada. One in Saskatoon and the other in Regina.

SUSPEND LABOR HOUSE MEMBERS

Thirteen Members of British Commons Barred For Obstruction.

DELAYED HOUSE.

LONDON, April 16. — (United Press. — Thirteen Laborite members of the House of Commons were suspended from the bady this morning on the charge of wilful obstruction during an all night session during which the government's economy bill was debated.

John Wheatley, who was Minister of Health in the Labor government of MacDonald, and Geo. Lansbury, Editor of Lansbury's Weekly, were among the alleged obstructionists.

The suspension was voted 163 to 76 after the proceedings had been delayed half an hour due to the refusal of the thirteen to leave a division lobby held on a motion to report progress on the bill. The colleagues of the Laborites with angry gesticulations, protested the suspension as the 18 hour session ended at 9.07 o'clock.

GETTING SKINNIER EVERY DAY

Something Must Be Done and Done Right Now—Quick.

Hollows in Cheeks and Neck Growing Deeper Every Week.

Tens of thousands of thin, run-down men—yes, and women too—are getting discouraged — are giving up all hope of ever being able to take on flesh and look healthy and strong.

All such people can stop worrying and start to smile and enjoy life right now for McCoy's Cod Liver Extract Tablets which any druggist will tell you all about are putting flesh on hosts of skinny folks every day.

One woman, tired, weak and discouraged, gained 15 pounds in five weeks and now feels fine.

We all know that the livers of Cod Fish are full of vitalizing flesh producing vitamines and these same vitamines of the highest class are found in McCoy's Cod Liver Extract Tablets—sugar coated and as easy to take as candy.

And this shows what faith the makers have in McCoy's for they say; if any thin person don't gain at least 5 pounds in 30 days your druggist is authorized to give you your money back— and only 60 cents for 60 tablets. Ask the McDermid & Jury, Bond's Drug Store, or any druggist anywhere in North or South America.

America.

But be sure to get McCoy's, the original and genuine.

The great man never loses his child-heart. —Mencius.

CANCER NOT CONTAGIOUS.

Toronto Pathologist Concurs In Announcement of German Doctor.

TORONTO, April 16.—(Canadian Press).—Dr. W. L. Robinson, chief pathologist at Toronto General Hospital, confirmed the announcement by Dr. Hans Karzahn of Koeningsburg, Germany, that cancer had been proven to be not contagious. Cancer cannot be transmitted, nor is it contagious when brought into contact with the human body, Dr. Robinson said.

Have You Voted Yet?

This is a unique opportunity that is offered you. You are permitted to choose the comic strip that will be printed in The Examiner. To that extent you are being made editor.

Everybody knows everybody can't be a doctor, or clergyman, or electrical expert, but everybody thinks he could edit a paper better than the man who is doing it.

Show it!

The ballot will be found in another part of the paper. Get your vote in before Saturday.

VETERINARY

DR. W. P. McELROY, Vet. Sur., office and residence, 190 Charlotte St., Charlbond Bldg., Peterboro. Phone 1623J.

BARRISTERS AND SOLICITORS

GORDON & O'BRIEN—Barristers Solicitors, Notaries. Money to loan on easy terms. Special attention to Patents and Trade Marks. Phone 219. Hon. G. N. Gordon, K.C., J. A. O'Brien.

J. R. CORKERY, BARRISTER, SOLICITOR, Notary Public, Office Ground Floor, 414 Water St., Peterborough. Five Doors North of Hunter Street. Money to loan at current rates on easy terms.

S. T. REDD—Barrister, Solicitor, Notary. Office over the Dominion Bank, corner of George and Simcoe streets. Telephone No. 12. Private funds to loan at current rates upon easy terms.

DUMBLE & JOHNSTON—Barristers, Solicitors, etc. Office, over the Toronto Savings and Loan Company, George Street. D. W. Dumble, K.C., W. Johnson.

E. R. HALL—Barrister, Solicitor, etc. Peterboro. (Int. Office, corner of Hunter and Water streets, over the Canadian Bank of Commerce. Trust Funds to loan on easy terms of payment.

JAMES FORDYCE STRICKLAND—Barrister, Solicitor, Notary Public Peterboro. 'Phone 191. Money to loan. 375 Water street.

WILFRID F. HUYCKE, Barrister, Solicitor, Notary Public. 395 Water street. Telephone 229.

PECK, KERR & McELDERRY, Barristers, Solicitors and Notaries. Office, Water street, Peterboro. Money to loan at the lowest current rates of interest. Telephone 1950. E. A. Peck, K.C., F. D. Kerr, K.C., V. J. McElderry.

MEDICAL

DR. BUCHANAN, F.R.C.S., Edinburgh M.R.C.S., Eng., L.R.C.P., London, Eye, Ear, Nose and Throat Specialist Hours 9-11 2-4 p.m., and 7-8 p.m 'Phone 519. Office, corner Water and Murray streets.

DR. C. C. CRAIG—Eye, Ear, Nose and Throat Specialist. Office 295 Charlotte street, formerly occupied by Dr. Neal. Hours—9-11 a.m., 2-4 p.m., 7-8.30 p.m. Telephone: House 1018. Office 2185.

F. T. WEBSTER, Ontario Land Surveyor, Registered Professional Engineer, formerly with Lewis and MacRostie of Ottawa. Phone 2840. Sunday.

NO amount of make-up can give you natural complexion beauty.

Such beauty is Nature's own reward for skin cleanliness.

And this may be had only by using regularly a soap that is soothing to the skin.

You'll find that when you use a soap as mild and pure as Plantol, you need not have the slightest fear of irritating your skin, no matter how sensitive it may be.

In fact the more often, and more thoroughly, you bathe in its rich and cleansing lather, the more quickly your skin will regain its youthful freshness—and texture—and glow . . .

You can buy Plantol at any place, any time . . . But for your complexion's sake, you should get it at your nearest dealer's *today!*

Plantol

An exquisite Toilet Soap—made only from plant, fruit and flower oils.

LEVER BROTHERS LIMITED TORONTO

A skin kept clean is always clear

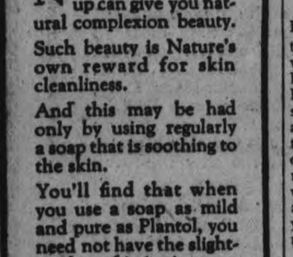

BROWNING GETS MANY THREATS

Millionaire's Janitor Finds Crepe Hanging on Office Door.

HAS BODYGUARD.

NEW YORK, April 16 (Canadian Press). — After receiving several threatening telephone calls, Edward W. Browning, middle-aged millionaire husband of the former Frances ("Peaches") Heenan, 15, surrounded himself last night with a bodyguard of six private detectives. The nature of the threats could not be learned, but Browning, returning to the hotel in Bronxville, N.Y., with his bride, following a shopping expedition in this city yesterday afternoon, appeared to be nervous and agitated.

It was learned also that the janitor of Browning's office building on West 72nd Street found a long knot of crepe hanging from Browning's door knob early yesterday morning.

NATIONAL ARMY BEING PURSUED

Battle Expected at Nankow—Wu Advises Tsao.

TO REFUSE OFFICE.

(By Randall Gould, United Press Staff Correspondent)

PEKING, April 16—The Kuominchun troops (Nationalist People's Army) who completed their evacuation of Peking over night, were being pursued today by the Feng Tien cavalry of General Chang Tso Lin, victorious war lord. A battle may be fought between the retiring forces and Chang Tso Lin's army at Nankow.

Wu Pei Fu, who declined to combine with the Kuominchun forces so the combined forces might hold the capital, has telegraphed Tsao Kun, former president, who was freed from captivity when he ousted President Tuan Chi Jui, advising Tsao not to accept the presidency. Meanwhile, President Tuan Chi-Jui has left his place of refuge in the legation quarter to which he had fled from the occupation of the city by the National People's Army.

Politeness is the flower of humanity. —Joubert.

There are reproaches which praise, and praises which reproach. —La Rochefoucauld.

PERET PLANNING TO CLEAR DEBTS

Hopes To Make Final Settlements With Creditors Soon.

DURING RECESS.

PARIS, April 16 (Canadian Press).—M. Peret, French Minister of Finance, according to reliable information, has decided to cross the Atlantic and finish up the war debt settlement with the United States after the negotiations at London.

M. Peret will have a few weeks at his disposal in May and June while Parliament is adjourned, and persons close to him say he means to use them to get the inter-allied debts finally off the docket.

QUICKLY DRIVES OUT ALL RHEUMATIC POISON

The first day you take Rheuma, the doctor's remedy that is selling so rapidly, you'll realize that when Rheuma goes in Rheumatism goes out.

It matters not whether you are tortured with pain, crippled with swollen joints or distressed with occasional twinges, Rheuma is guaranteed to end your rheumatic trouble or money back.

Rheuma is just as effective in cases of lumbago, sciatic, arthritis and chronic neuralgia.

Rheumatism is a dangerous disease. It often affects the heart and causes sudden death. If you have it in the slightest degree get a bottle of Rheuma from McDermid & Jury or any druggist today and drive it from your system at once.

VETERANS' MEETING.

Mass Meeting in Toronto on Saturday.

OTTAWA, Ont., April 16. — (Canadian Press.)— In connection with the announcement that a mass meeting of Ontario veterans will be held in Toronto on April 17, to be addressed by General Sir Percy Lake and General Sir Richard Turner, it is hoped that the meeting will take definite steps to bring about a union of all soldier organizations in the Canadian legion of the British Empire Service League. While various veteran associations of Ontario have already signified their willingness to amalgamate with the Legion, no definite organization meeting for this purpose has been held. The western provinces have already taken action along these lines. All veterans regardless of what services, including nursing sisters, will participate.

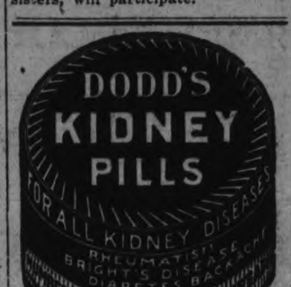

BOTNICK'S RE-OPENING SALE!

We never presented anything to the people of Peterboro that was as popular as our RE-OPENING SALE. There are good reasons for it in plenty. Hundreds of them in the shape of bargains in LADIES' NEW SPRING DRESSES, COATS, HATS, FURNISHINGS AND SHOES; MEN'S CLOTHING, UNDERWEAR AND FOOTWEAR—so underpriced that all shopping trips seemed to lead to Botnick's. It is a fitting opening event and has made hundreds of friends for our beautifully fitted and newly stocked store. It is STILL GOING ON AS BRISK AS EVER. We are living up to every wonderful promise we made in our first announcement, and here is a new list in addition to that of last week's offering.

Saturday Is Golden Opportunity Day!

BOTNICK'S BARGAINS BEST!

ONE LOT OF LADIES' SPRING COATS, made of Poiret twill, latest shades, flare bottoms, fur trimmed or plain with fancy stitching. Extra value at Opening Sale price. **$12.95**

ONE LOT OF LADIES' AND MISSES' TWEED COATS, latest styles and shades. Opening Sale price. **$14.95**

ONE LOT OF LADIES' TWEED SUITS. Opening Sale price. **$14.95**

LARGE ASSORTMENT OF LADIES' AND MISSES' DRESSES, silk and satin-faced Canton, latest shades and styles. Opening Sale price, **$19.50, $14.95,** **$12.95**

BEAUTIFUL LINE MISSES' AND CHILDREN'S SPRING COATS, sizes 3 to 14, made of gabardine, velour and tweed. Latest shades and styles. Some have flare bottoms. A real value at the Opening Sale price. **$3.95 to** **$9.50**

LADIES' D. & A. CORSETS, Corselettes and Brassieres, all latest styles. Opening Sale price. **$1.98, $1.49, 98c,** **79c**

LADIES' UNDERWEAR

LADIES' DIMITY SLIPS, all shades and sizes. Opening Sale price. **69c**

LADIES' SATINETTE SLIPS, all shades and sizes. Opening Sale price. **89c**

LADIES' PYJAMAS. Opening Sale price. **$1.49**

LADIES' STRIPE SATINETTE BLOOMERS. Opening Sale price. **98c**

LADIES' CREPE BLOOMERS. Opening Sale price. **98c**

LADIES' ZIMMERKNIT BLOOMERS, with silk stripe. Opening Sale price, per pair. **49c**

LADIES' DIMITY COMBINATIONS. Opening Sale price. **98c**

LADIES' SILK COMBINATIONS. Opening Sale price. **$2.79**

LADIES' DIMITY BLOOMERS. Opening Sale price. **69c**

LADIES' SUMMER VESTS. Opening Sale price. **25c**

LADIES' WHITE COTTON NIGHT GOWNS. Opening Sale price. **79c**

LADIES' HOSIERY

ONE LINE OF LADIES' LUSTRE SILK HOSE in all shades, first quality. Opening Sale price. **39c**

ONE LINE OF SILK HOSE. Opening Sale price. **49c**

PURE THREAD SILK HOSE, in newest shades. Opening Sale price. **98c**

CHILDREN'S RIBBED HOSE. Opening Sale price. **25c**

NICE VARIETY OF LADIES' SPRING GLOVES, newest shades. Opening Sale price. **49c**

ATTRACTIVE VALUES HERE!

FACTORY COTTON. Opening Sale price, yard. **10c**

LINEN TOWELLING. Opening Sale price, yard. **15c**

CURTAIN SCRIM. Opening Sale price, yard. **22c**

LARGE ASSORTMENT OF GINGHAM. Opening Sale price, yard. **15c**

30-INCH WIDE FLANNELETTE. Opening Sale price, yard. **25c**

TABLE LINEN. Opening Sale price, yard. **75c**

WHITE CRASH TOWELLING. Opening Sale price, yard. **15c**

LARGE SIZE WHITE AND COLORED BATH TOWELS. Opening Sale price, each. **49c**

LINEN GLASS TOWELS. Opening Sale price. **23c**

NEWEST BEDROOM AND KITCHEN CURTAINS. Opening Sale price, per pair. **$1.75, $1.49,** **$1.19**

LARGE SIZE FLANNELETTE BLANKETS. Opening Sale price is an exceptional bargain. **$1.79**

MILLINERY OPENING SPECIALS

Just arrived, a wonderful line of **LADIES', MISSES' AND CHILDREN'S NEWEST SPRING AND SUMMER HATS.** All newest shades and styles. At very reasonable prices for our grand Opening Sale. They will be sold for. **$3.98, $2.98,** **$2.49**

MEN'S WEAR SPECIALS

MEN'S AND YOUNG MEN'S TAILORED SUITS, made of tweed, worsted and herringbone, newest styles and shades. Opening Sale price. **$17.50**

ONE LINE OF MEN'S NAVY BLUE AND GREY TAILORED SUITS. Opening Sale price. **$22.50**

MEN'S TWEED PANTS. Opening Sale price. **$2.75**

MEN'S WORKING PANTS AND OVERALLS. Opening Sale price, per pair. **$1.98 and** **$1.79**

MEN'S WORK SHIRTS. Opening Sale price. **79c**

BEAUTIFUL LINE MEN'S CAPS. Opening Sale price. **$1.49 and** **$1.25**

MEN'S SOX. Opening Sale price, per pair. **15c**

MEN'S NEWEST DRESS SHIRTS. Opening Sale price. **$1.69**

MEN'S WHITE HANDKERCHIEFS. Opening Sale price. **10c**

MEN'S SILK AND SILK KNIT TIES. Opening Sale price. **49c**

LARGE VARIETY BOYS' SUITS. Opening Sale price. **$3.98 to** **$6.98**

SHOES FOR ALL THE FAMILY

LADIES' STRAP SHOES. Opening Sale price. **$3.98**

ONE LINE OF LADIES' PATENT LEATHER SHOES AND OXFORDS. Opening Sale price. **$3.98**

ONE LINE OF PATENT LEATHER PUMPS. Opening Sale price, per pair. **$4.98**

BLONDE KID PUMPS AND STRAP SHOES. Opening Sale price. **$4.98**

MEN'S BLACK AND TAN DRESS BOOTS AND OXFORDS. Opening Sale price. **$3.98**

BOYS' OXFORDS, in black and tan. Sizes 1 to 5. Opening Sale price, **$3.49**

LADIES' PATENT LEATHER SHOES. Opening Sale price. **$2.98**

BOTNICK BROS. 378 GEORGE ST.

IN THE NEW STORE
(OPPOSITE WOOLWORTH'S)

SALVATION ARMY BIRTHDAY.

(Written and Contributed By the Peterborough Corps).

Anniversary is another name for birthday and most of us, old and young, look back or forward to the bright spots in our lives that a birthday party has brought to us. So many candles, presents, cakes and sometimes a good spanking for as many years, and one to grow on.

The Army of course, had to be born, and the Peterborough Salvation Army had its inception on the streets of Peterborough in April, 1885, just 41 years ago. When the announcement of opening fire, first gun to boom and the storming of the devil's kingdom was published. It certainly did not take long for the citizens of 1886 to flock to the battle field.

Commissioner Eddie, Capt. Mills and Lieutenant Laughlin, with a visitor or so from Lindsay and a few friends formed the attacking brigade. The battle was set and great has been the war. And many the prisoner captured from the ranks of sin and hell, and to be sure the Devil doesn't like the Salvation Army either. It was thought by many at first that the Army would be an absolutely different church, but time has borne out the fact that the Army is not sectarian but in reality is a battalion of the Lord's workers doing their part for all denominations, churches and societies; none being too far away from home and God but that they are ever alert to their helping, reclaiming and bringing them to God and home happiness.

The years have sped quickly. The ups and downs have been many, but they are still on the job. The blind see, the lame walk, the lepers are cleansed and to the poor, the Gospel is preached. Yes, it is said that the Army is the poor man's church. It's that and more of the has-beens, a line of many reclaimed could be mentioned, Mark Spencley, Mark Wainwright, Dad Cooney, Dad Green, Joe Barton, John Sawyers, Richard Payne and so on. All stalwart soldiers who did their part but have gone to their eternal reward. Officer after officer, soldier after soldier, all doing their part in the list of notables, and the work has been carried on to the present day with much credit to all concerned and which has enriched with blessing many a weary soul and many a lost and erring child has found the way home.

The Army in a musical way has also done a great stroke for the city and the people. From a very humble and rude beginning to a wonderful musical organization, at present some 75 bandsmen and 35 songsters and many of the bandsmen of other bands and singers in the churches of the city have been recruited in the Army. The Greene family, in the year 1892 came to the city from Stirling helped out in a wonderful way. Mr. J. M. Greene being the bandmaster through some 20 trying years. Many other good men have done much to build this band together continuously for 37 years. Bandmaster Frank Robinson for some years back doing splendid work. Many of the old soldiers passed on but a few remain. Mrs. Mark Spenceley, Mrs. David Law, Mr. and Mrs. Wm. Payton, Harry Edmonson, Mr. and Mrs. Thomas Lang, Mrs. Richard Payne, Mr. and Mrs. Thomas Brooks, Mr. and Mrs. J. T. Braund and Mr. and Mrs. R. C. Braund are all members of over 35 years' standing. Many others, soldiers or members of the Army, are of long standing, having moved here from England and other places.

The Army's following of the present Peterborough Corps or congregation number from 800 to 1,000, which includes the Mission on Chamberlain street, Brownton. The Sunday school is said to be one of the most flourishing of city and country, composed of 40 classes with a working staff of 62 teachers, recording sergeants, secretaries librarians and officers, and the school is rich in organizations with 2 troops of Boy Scouts and 1 troop of Life-Saving cherubs in charge of Sgt. H. Barton The Boys' Band lead by Victor Lang, the Young People's Legion by Mrs. W. Jones and Mr. Geo Robinson. The Corps Cadet Brigade, led by Mrs. T. Lang and Mrs. E. Sutherland; the Senior Troop of Band of Love by Miss K. Gilmour and Sister Halcrow, and the Brownton Band of Love by Miss Clara Barnes and Mrs. Bennett. The Girl Guards, led by Mrs. A. Wells and Mrs. Wm. Jones; Librarian, Mrs. W. Boorman; Secretary, Mrs. H. Hedge; Treasurer, George Robinson; Assistants Mrs. A. Jones and Geo. Collins; Sup'ts of Young People's, Sergeant Majors, R. C. Braund, W. Boorman, A. Lashbrook. Officers of the Board: Treasurer of the Corps, J. J. Cunningham; Secretary, George Leggatt; Sergeant Major E. Jones; Bandmaster, Frank Robinson; Recruiting Sergeant Major H. Wells; League of Mercy Leader, Mrs. T. Lang; Young People's Sergeant, Major R. C. Braund and Major and Mrs. Higdon, Chairman of the Board.

Peterborough Salvation Army Corps are noted in that they have two Salvation Army Envoys, Thos. H. Brooks and Wm. E. Payton, men who have stood the brunt of the battle for many long years and have lately had this honor bestowed upon them.

The Salvation Army Temple has now come to be a land mark. This fine structure is doing noble work in housing all sections of Army activities, and scarcely a night passes but that 2 to 5 different meetings are being held at the same time in one of the 50 rooms of this fine building. The temple for all Salvation Army activities, Junior and Senior while big, is reckoned to be the most up-to-date of any Salvation Army building on the American continent, and the equipment is second to none. Thanks to the good and whole-hearted people of the city, when it was burned down, some 3 years ago, a balance of building account on note at the bank of $1,200 is a great source of worry to the Army at the present time. But they are in high hope that some good friend will come to their help and leave a legacy for the Army's work in Peterborough that will help them out. It might be wise to mention that any person who has not left in their wills something for the Army should at once add a codicil—

I give to the Salvation Army for their Religious and Charitable Work in the County of Peterborough $..... or Property.....

so that when you are dead your money will go on working for good.

The Quartermaster of the Army is Mr. Bert Gray. He is ever alert, looking after the Army's property and will be glad to shake hands with anyone who attends now to celebrate the 41st birthday. The Army is going to a considerable lot of trouble and is getting to the city, Colonel and Mrs. Jacobs.

Retired officers who have spent many, many years as Chief Secretaries of the whole of the Dominion of Canada and Newfoundland.

These fine old comrades will be at the Army meetings Friday, Saturday, Sunday, Monday and Tuesday—according to card invitations. They will lead a series of public meetings to which all city people are invited to each and every meeting.

Major and Mrs. Higdon, the new officers of the Army are in high expectations of you coming to these big birthday gatherings.

You will admit that brains are necessary to success, so why befog your brains with discouraging individualities and depressing incidents?

THE SECRETS OF CHARM

By Lucrezia Bori.

The question of caring for the hair is ever an uppermost one in the minds of the woman who takes the best possible care of her personal appearance.

For one thing the question of bobbed hair which has ceased to be a new one long ago, has focused much attention toward heads in general. Whether to bob or not to bob is still a question of importance in the minds of some women, who did not bob their hair when the style was new, and still feel that maybe they will have missed something if they never shear their locks.

This question of bobbed hair brings me to a very important "don't," which is really the object of this particular article.

The "don't"—I have in mind is "Don't, under any circumstances wash your hair oftener than once every two weeks.

This is linked with bobbed hair because so many women answer to this, "Well, I simply must have a shampoo every week if my hair is to look well."

I am quite willing to wager that this will not be true, once you have trained you hair into the routine of a semi-monthly shampoo. For it is a peculiar fact that if you get into the habit of washing your hair every week, it will grow to need a shampoo every week. This frequent washing weakens your hair, and the result is that its roots give out more oil than is good them.

An excellent substitute for the too-frequent shampoo, you know, is the dry shampoo of corn meal. Simply rub corn meal well into your hair, let it remain in a short time, then brush it out. You will be surprised to find how much oil the corn meal takes away with it.

Then, if you will brush your hair nightly, as I advise so strongly, you will find that each days collection of dust is removed, and your hair actually is not in need of a washing at the end of the week. At least, this will be true if you brush it with a clean brush each time.

OMEMEE NEWS

OMEMEE, April 16.—Rev. J. A. Kennedy, of Dunsford, visited his brother, Mr. W. H. Kennedy, on Wednesday.

Mrs. J. J. H. Fee, of Peterborough, is the guest of her parents, Mr. and Mrs. Samuel Grandy, both of whom are on the sick list.

Miss Carrie Balfour, of Toronto, visited her sister, Mrs. Charles Rutherford, last week.

Miss Mary Faulkner spent the week-end with her sister, Mrs. Halligan, of Bewdley.

Master Gordon Parsons spent the Easter holidays with his sister, Mrs. Fred Hart, of Franklin.

Mrs. C. L. Morcombe and daughters visited Mrs. Hornsby, of Lindsay, on Friday.

Mr. Edward Mahood, of Fowler's Corners, was a business visitor in town last week.

Fish and Game Inspectors W. Stocker of Lindsay, and Windsor of Bobcaygeon, were visitors in town last week.

Mr. Clarence MacGreggor, of Uxbridge, spent Sunday at the home of Mr. and Mrs. David Weir.

Mrs. William Henderson and Miss A. Neill visited friends in Lindsay on Saturday.

Mr. W. Switzer, of Peterborough, spent Friday with Mrs. T. Douke.

Mr. and Mrs. Connolly and son left on Saturday for their home in Oshawa, after spending a few days with her parents, Mr. and Mrs. S. Mills.

Mr. Charles Ivory was in Millbrook, Wednesday, on business.

Mr. and Mrs. Harvey Hall attended the funeral of his brother, Mr. Joseph Hall, of Toronto, in Lindsay on Wednesday.

Miss Florence Rutherford spent a few days last week with friends at Uxbridge.

Miss Ruth Mahood, of Reaboro, spent Sunday with her friend, Miss Helen Mackey.

Mr. R. Poast visited his sister-in-law, Mrs. D. Balfour, of Lindsay, last week.

Among the Omemeeites who visited Peterborough last week were: Mrs R. Carey, Miss Marion Carey, Mrs G. N. Earle, Jane and Bill Earle, Mrs. R. H. Williamson, Mrs. R. Balfour, Miss Mina Balfour, Mrs. S. Stinson, Misses Blanche and Carrie Stinson, Mrs. H. T. Carmichael and son, Miss E. Johnston, Miss Barrie, Miss Madeline Gray.

SCHOOL REPORT.

BURNBRAE, April 16.—The following is the report for Burnbrae school, S.S. No. 1, Seymour, of the Easter examinations, the names being in order of merit:

Sr. IV—John Cleugh, 76, honors; Violet Wright, 68; Laura Watson, 65.

Jr. IV—Jessie Wright, 78, honors; Susan Atkinson, 75, honors; Hazel Petherick, 69; Douglas Ingram, 68; Myrtle Miller, 67; Hazel Watson, 66; Clarence Miller, 65; Stewart Bedford, 62; Maudie Hay, 49.

Sr. III—Douglas Lloyd, 69; Donald Watson, 63; Ada Millar, 59; Mabel Mackenzie, 57.

Sr. II—Josephine Locke, 70; Helen Bedford, 68; Jack Watson, 52; Pauline Ingram, 52; Jennie Wright, 50; Clare Ingram, 45; Millard Mackenzie, 22.

Sr. I—Lorne Watson, Harold Bedford, Jean Ingram, Watson Murray.

Jr. I—Joe Millar, Jean Murray.

Sr. Pr.—Ailcen Hay, Doris Locke, Ray Pollock, Donald Lloyd, Hazel Mackenzie, Jack Naylor, Ralph Wright.

Jr. Pr. (Beginners)—Edna Millar, Jessie Bedford, Annie Fry, Eric Ingram, Irene Miller, Laura Miller.

Earl A. Fairman, teacher.

The following is the report for S.S. No. 8, standing in order of merit.

Fourth—Margaret Delaney, Kathleen Coughlin, Hilda Condon, Mary Delaney, Vincent Dwyer, Clara Dwyer, Carmelita Condon, John Delaney.

Sr. III—Rita Delaney, Rose Coughlin, Robert Leahy.

Sr. II—James Moloney, Anna Marie Dwyer, Claire Leahy, Gerard Delaney.

Sr. I—James Leahy, Leo Leahy.

Primer—Patrick Condon, Theresa Coughlin, Mary Maloney, Gertrude Leahy.

Veronica E. Johnston, teacher.

COLDS ONLY OVERFATIGUE.

According to the United States Public Health Service, head colds are nothing more than overfatigue which exposes the physical system to the cold bacilli. It is not cold or damp air that causes colds or coryza, the technical term for the ailment, but stale air. The Service ridicules the time honored notion that inclement weather causes colds.

MOM'S JOB.

A man hies homeward, every day when working hours are done. His mind is turned to loaf and play and things that make up fun. He longs to eat a home-cooked meal that wifey has prepared. He knows how good he's going to feel as supper fare is shared.

So buried in such thoughts is he, he seldom stops to think that tiredness comes with homework, and the wife is on the brink. It really looks so easy when the supper's on the table. To realize that cooking food is work, he is not able.

Then wife takes a week end trip, and leaves things on the shelf so dad, when he comes home at night, can cook his meals himself. The first attempt is not so bad. With action rather crude, he rolls his sleeves and sails right in the job of cooking food.

The second, and the third night, begin to tell their story. Dad wonders why he ever thought that mom was in her glory. But then, when she arrives back home and tackles work again, he once more thinks her job is soft—he's like all other men.

MILLBROOK NEWS.

MILLBROOK, April 15. — Miss Courtice of Peterboro has been engaged as head clerk in Fowler & Pendrie's store, takjng the place of Miss Hattie Barnard, resigned.

Miss Florence Fallis spent the week-end with Mr. and Mrs. W. T. Garnett, Port Hope.

Mr. George Garnett of Port Hope was a business visitor in town on Tuesday, meeting the Building Committee of the United Church, Messrs. Johnston, Stinson, Ball, Burnham and Howard, in connection with his contract for renovations recently completed in the auditorium of the church.

Mr. and Mrs. H. W. Johnston were guests of her sister, Miss L. Hansman, Port Hope, over the week-end.

Mrs. J. R. Eakins is attending the annual W.M.S. Presbyterial meeting at Port Hope this week. Mrs. Eakins was a member of the Nominating Committee and was re-elected Supply Secretary for the current year.

The many friends of Mrs. T. H. Harkness will be glad to learn that she is convalescing after her recent severe illness, being able to sit up for the first time on Sunday.

KEENE PERSONALS.

KEENE, April 16.—Mr. and Mrs. Gerald Adamson entertained about sixty friends to a dance and card party on Monday evening. A most enjoyable time was spent by all present.

Mrs. Gilbert Howson entertained about fifteen friends to afternoon tea on Monday. Mrs. Rev. Lauchlin entertained with recitations while Miss Minnie Edwards and Mrs. Bertha Wilson sang duets.

A very pleasant time was spent at the home of Mr. and Mrs. Norman Gainor on Tuesday evening when about ten or fifteen friends sat down to supper fatre which the remainder of the evening was spent in games and music. The music was supplied by Mr. and Mrs. Peter Gillespie.

Mr. and Mrs. Stanley Taylor entertained a number of friends to a card party on Wednesday evening, interspersed with musical selections.

VOICE OF THE PEOPLE.

THE CHURCH.

Jesus said unto his disciples, who say you that I am? Peter answered and said, Thou art the Christ, the Son of the living God. Jesus answered and said unto him: Blessed art thou, Simon Bar-Jonah; for flesh and blood hath not revealed it unto you, but my Father who is in heaven. I also say unto thee, that thou art Peter (Petros, a stone) and upon this rock (petra, a rock) I will build my church, and the gates of Hades shall not prevail against it. I will give unto thee the keys of the Kingdom of Heaven; and whatsoever thou shalt bind on earth shall be bound in Heaven; and whatsoever thou shall loose on earth shall be loosed in Heaven. Matt. 16: 15 to 20.

The above words demand careful reading. They have an important bearing, whether interpreted correctly or incorrectly. The words "Peter" and "this rock," do not have reference to the same thing. "Petros" does not represent stability and solidity. "Petra" does represent a solid foundation, something that will not give way. "My Church" does not mean anyone of the many ecclesiastical organizations of to-day. "The church" is a called out class, separate and distinct from all others. The members of the 'church' are enrolled in heaven. Heb. 12:23. Christ is the head of "the church." Eph. 5:23. Christ nourisheth and cherisheth "the church." Eph. 5:29. "The church" must follow in the footsteps of Jesus. 1 Peter 2: 21. Many are called to be members of this "church" but only a few respond to the call, and therefore few are chosen. Jesus stated particularly to Peter that he received not knowledge from man, but direct from God. "Petros" (a stone) is not "petra" (the rock. It appears evident that "this rock" represents "personal direct revelation" from God" There are a number of Scripture statements corroborative of this. "As many as are led by the Spirit (of God) these are the sons of God (members of the church). Rom. 8:14. Those who belong to the "Church" or the Kingdom of God, have a new life, they have been born of the Spirit (of God.) Peter was told to feed the lambs and the sheep. It is not hard to understand what this means. Peter could not do this if he did not know what was meant by "petra" (the rock). He was also told that when he was converted to "strengthen his brethren." This also he could not do if he did not know that "petra" (the rock) is a recognition of the Holy Spirit and a yielded obedience to the same. Peter having the knowledge, and making it known to others, and they in turn accepting or rejecting the truth, they would be liberated or bound. In this case he would be really unlocking the kingdom of Heaven, and what was done here on earth would be done or sanctioned in Heaven. "Hades" (the death condition) shall not prevail against the "church," for Jesus shall give unto the members of the "church" eternal life. The reason of the spiritual dearth that abounds in the different religious assemblies of to-day is attributable to the lack of recognizing and honoring the Holy Spirit. There are a few who do honor the Holy Spirit, and another few who make a semblance of doing so.—M. T. Butcher. 1d91-1773

Chain Store Buying Power

MEN

Direct From Maker To Wearer

REGENT CLOTHES

ARE YOUR BEST BUY

Not Equalled Elsewhere at the Price

The fact that this business steadily grows—that customers return year after year — is evidence that Regent Clothes are giving the utmost satisfaction. The *style* is right, the materials *wear long* and retain their shape, and the *price* is extraordinarily low because you save all middlemen's profits when you buy from us—and that's a *big saving*. Place an order this spring and see for yourself. We *guarantee satisfaction.*

SUIT OR TOPCOAT

Made to Your Measure

$24

Made in any style you like, single or double-breasted.

Fit Guaranteed or Money Back

Every new color and shade of material—worsteds, tweeds, homespuns, serges, cheviots, twills—in all new patterns are here in endless variety to choose from. The finest stock we've ever imported. You are sure to find just what you're looking for.

THE REGENT TAILORS

BRANCHES ALL OVER CANADA 326 George St. Arcade

Get Your Share Of These Saturday Gilt-Edged Values

BARRYMORE AXMINSTER RUGS and MATS at Drastic Reductions for last day of Barrymore Week - Tomorrow Only

We are showing a large selection of designs and colors, suitable for any room.

Size 9 x 12. Regular price, $57.50, for $43.25
Size 9 x 10-6. Regular price, $49.50, for $38.00
Size 9 x 9. Regular price, $45.00, for $34.00
Size 6-9 x 9. Regular price, $32.50, for $24.50
Size 4-6 x 7-6. Regular price, $19.50, for $14.75
Size 36 x 63 inches. Regular price, $9.00, for $7.00
Size 27 x 54 inches. Regular price, $5.50, for $4.35

COLORED SILK MADRAS—Scotch make, rich effective designs, in two-tone shades of blue, rose, brown, gold, green and mulberry. 50 inches wide. Regular price, $2.15, for, yard, **$1.00**

RUBBER STAIR TREADS—Corrugated centre, with fancy circle border, dark brown color. Size 7 x 17. Special at, each **19c**

SCRIM—Closely woven, good wearing quality, fancy ribbon border with drawn-work effect, in white, ivory and ecru; 36 inches wide. Regular price, 20c, for, yard **15c**

DOOR MATS—Wilton and Axminster quality, made from factory ends, wool fringe all around. Assorted sizes. Special at, each **89c**

LINOLEUMS — Best quality, perfect goods, in a good assortment of floral, block, tile and parquetry designs; 2 and 4 yards wide. Regular price, $1.05 yard, for **85c**

INLAID LINOLEUMS—Scotch and Canadian makes, tile and block designs, 2 yards wide. Regular price, $1.65 and $1.95, for, sq. yard, **$1.35**

Window Shades $1.20 - They're Firsts

Why buy imperfect Window Shades or seconds in Window Shades mounted on inferior rollers when you can buy perfect goods? Best quality, hand-made, oil opaque cloth, mounted on guaranteed Hartshorn rollers, in white, cream or green, 37 x 72 inches. Each **$1.20**

FLOOR OILCLOTHS—Best quality, variety of designs and colors, suitable for any room; 1, 1¼, 1½, 2 and 2½ yards wide. Regular price, 55c, for, sq. yard **45c**

BRUSSELS STAIR CARPET—Heavy quality, neat conventional design, tan ground with darker border, 27 inches wide, suitable for hall runners. Regular price, $3.25. Yard, **$2.35**

BED OUTFIT, COMPLETE — Bed, Spring and Mattress. Steel Bed, walnut finish, heavy 2-inch continuous posts, with one-inch fillers; guaranteed Coil Spring; genuine Layer Felt Mattress in good quality, art sateen ticking. Specially priced at **$23.75**

CHINTZ AND CRETONNES—Choice of twenty designs, in all the latest color combinations. Our heaviest quality. 36 and 50 inches wide. Regular price, 75c, for, yard **59c**

A Real Chesterfield Suite Snap

This Suite includes a full size Chesterfield, Wing Arm Chair and Arm Chair. Upholstered in fine quality silk tapestry. Webbed back and bottoms, separate Fischman cushions, reversible. Specially priced for Saturday selling at **$112.50**

DRESSERS—Walnut finish or birch, three drawers, oval and square-shaped mirrors. Regular price, $18.00, for **$14.95**

DIVANETTE—Kroehler make, solid oak frame, upholstered in good quality tapestry. When opened makes a comfortable double bed. Specially priced at **$44.00**

JARDINERE STANDS—30 only, solid oak, fumed finish, strongly made, square shape. Suitable for inside or verandah use. Regular $1.50. Each, **89c**

VELOURS—French make, in rich silky effects. Shades of blue, rose, brown and mulberry. 50 inches wide. Regular $3.00, for, yard **$2.25**

DINING-ROOM SUITE—Italian design, solid walnut. 9 pieces—60-inch Buffet, China Chinet has drawer in bottom; Oblong Table, oval shaped ends; Arm Chair and small Chairs have full slip seats in best quality leather. Regular $250.00, for **$187.50**

McBRIDE & FRANKS

PHONE 2069 - 224 CHARLOTTE ST.

KEITH
FELT HAT

A Hat You Are Proud to Wear
Silk Lined
$5.00
McWILLIAMS & CO.
374 GEORGE ST.

CITIZENS AND OFFICERS OF O.H.A. FELICITATE SENIOR CHAMPIONS WITH WATCHES, CUP AND EULOGY

Engraved Gold Watches Presented To Petes at Civic Banquet.

PLAYERS GRATEFUL.

Alderman Ackerman Reviewed Progress of Proposed Artifcial Ice Arena.

Peterborough's senior hockey players, champions of the O.H.A., were honored by several score of their fellow citizens last night on the occasion of the civic banquet tendered by the City Council on behalf of the citizens. The dining room of the Empress Hotel was well filled with a large gathering of representative citizens.

The Ontario Hockey Association, the premier amateur hockey organization of the world, was represented by its President, Treasurer, and Secretary, two past presidents, and one member of the executive, besides P. J. Mulqueen of the Canadian Olympic Committee. Mayor Holloway presided and most of the Aldermen were present. Among the other guests were the members of the Rink Rats, midget champions of Peterborough and winners of the Holloway Shield, who were introduced as the Senior O.H.A. champions of 1936.

In his opening remarks the Mayor said that he was proud that he was in office as mayor when such a signal honor was brought to the city and that he considered it one of the most important things that had happened so far during his term. He hoped that the victory would be repeated next year and congratulated the players on their showing this year.

Ald. N. E. Phelan.

The toast to the O.H.A. was proposed by Alderman Phelan, who, in a short but graceful tribute, described it as a national institution. He said that the efficient manner in which the association functioned was due to the careful way in which the officers had carried out their duties ever since the foundation, giving great credit to Secretary Hewitt. He congratulated the players and management of the Peterborough team on the honors they had won and on the way they had played all through the season.

Before calling on the officials of the O.H.A. to respond Mayor Holloway read letters and telegrams of congratulation and regrets from many members of the O.H.A. executive who were unable to be present.

President Easson.

President William Easson, after congratulating the team and city, said that one memory that he treasured was of winning the right to have his name on one of the shields which surround the Senior Trophy he having played on the champion Stratford team of 1907. He referred to the fact that in 1906, while playing as a junior, he had had two ambitions, to play on a senior championship team, and to be president of the O.H.A. Both of these had been fulfilled.

At times, said Mr. Easson, it had been necessary to take drastic action because some clubs had not lived up to the high standard set by the O.H.A. from its foundation, but that the clubs had almost always lived up to their responsibility and had complied with the rules and played the game properly.

With the regard to the demand for players for the pro teams and for the United States teams Mr. Easson said that they were always coming from the juvenile and midget teams into the junior series, in which 2000 players were registered last year. In this regard he said that it was a good thing to have the midget champions present so that they could see how their seniors acted, and that the seniors should remember that they were an inspiration to the boys who would copy them, and should therefore act so as to lay a good foundation for the younger lads. These, then, would maintain the standard that had been set.

Sheriff Paxton.

Sheriff Paxton of Whitby, treasurer of the O.H.A., said that he had been determined to come to Peterborough although it had been at considerable difficulty. He said that he was proud to work with such men as his fellow officers of the Association. He congratulated the Petes on their achievement and expressed the hope that they would go even further next year.

P. J. Mulqueen.

Mr. Mulqueen, who is chairman of the Canadian Olympic Committee, said that there was a future for sport in a city when the winners of such a championship as that of the midget league were brought to the banquet where their senior were entertained for winning the provincial honors. The encouragement of the young players was necessary for the continued development of hockey and other sports in Ontario and to keep up the standard.

He said that when the Canadian team won the Olympic championship in 1924 a Paris paper said that it was because they lived on skates for eight months of the year. He had a correction issued saying that the reason was that there were more artificial ice arenas in one province of Ontario than in the whole of Europe, and expressed great satisfaction that Peterborough was next year to enter the list of cities having modern arenas which he characterized as necessary to keep up the standard of hockey. He urged the team to go forward and win the Allan Cup next year with the further honor of winning the right to represent Canada in the 1928 Olympics.

Ald. C. H. Ackerman.

Alderman Ackerman proposed the toast to the team. He said that the players had brought to the city an honor which would have to be lived up to and that he thought it the best senior team in Ontario. By the victory, he said, the new artificial ice arena has been made possible, and he outlined the plan by which the city would be covered in an effort to get support for the undertaking, which would be a great aid to the team next year in the quest for the Allan Cup.

W. A Fry.

W. A. Fry of Dunnville, immediate past president of the O.H.A., presented the John Ross Robertson trophy to J. J. Duffus, president of the Peterborough Hockey Club. After expressing his congratulations he referred to the O.H.A. organization, he said, is no bigger than the men that compose it and he referred to the good work done by the members of the executive, past and present.

Mr. Fry said that he had been very pleased, when he arrived in the city, to see by the paper that an artificial arena was to be built and he urged that the co-operation of all should be given in order that the enterprise might be pushed forward to a successful conclusion as an aid to the hockey teams of the city.

Mr. Fry said that he was pleased to see the midgets present and he gave the lads a verse for a motto, written by Francis Nelson, a life member of the O.H.A.:

Not the laurel but the race;
Not the quarry but the chase;
Not the hazard but the play;
Make me, Oh! Lord, enjoy alway.

W. A. Hewitt.

The medals for the individual members of the team were presented by W. A. Hewitt, secretary of the O.H.A. He spoke of the great advertisement which the hockey team had been to the city through its prestige and achievements. He congratulated the members on their splendid play and sportsmanlike behavior.

Mayor Holloway presented the watches, the gift of the city, to the players and rings, suitably engraved, to Ed. Dillon and George Gauthier, trainers of the team.

J. J. Duffus.

J. J. Duffus, president of the club, responded to the toast to the team. He said that it was difficult to express his appreciation of the honor that had been his in heading the club when the championsip was won. He spoke of the sportsmanlike conduct of the players and said that no father was ever prouder of his sons than he was of the team and that the citizens might well be proud of the calibre of the players, who, he said, did their best at all times, whether sick or tired or in good shape.

He referred to the fact that three of the players were in business for themselves and stressed the fact that the morning after the games, no matter how hard, always found the boys at their work in shop or factory on time.

Irvin Bailey.

Captain Bailey also replied on behalf of his team-mates. He said that he had played on many teams in different games, but there had been none that had given him such pleasure as had this year's senior Petes. He said there was great satisfaction in knowing, from such a gathering, that the public really appreciated the efforts of the players and promised that they would try to go even farther next year.

The Midget League.

To Chris Graham, a member of the last Peterborough hockey team to win a championship, was deputed the job of presenting Mayor Holloway's shield to the Rink Rats, winners of the Midget League, and this office he ably performed. After a few remarks about the senior, Mr. Graham spoke of the enterprise of these boys in forming the league, calling on the president, G. Agnew, and the secretary, Clinton Miller, to stand up so that the gathering could see them, two youths of about fourteen, who had organized and guided the league. The members of the winning team were then introduced as the senior O.H.A. champions of 1936, each being called out by the name of the senior player whose position he covered. Percy Bond, of the O.H.A. executive presented to the boys the cups donated by the Hon. G. N. Gordon, K.C., for winning the city section of the league. The players were: Norman Calladine, Jack Playford, Wilbert Starr, Romeo Leonard, Jim Ellis, Teddy McMahon, George Mulligan, and George Merritt.

Fred Whitcroft.

The teams of old were recalled when Fred Whitcroft, captain of the Peterborough team in former championship days, entered the room to be greeted with cheers. Mr. Whitcroft was asked to speak and was reminiscent of the days when he led the Petes to victory. He congratulated the Petes of the present day and spoke of the hopes for the future.

Before the gathering adiourned tribute was paid to Bert "Shorty" Burgess, long a member of the Peteborough team, who is now sick at a hospital in St. John, N.B. Dr. E. H. Wood spoke of the little fellow's great efforts for the team and three rousing cheers testified to the regard in which the fans hold him.

Cheers were also given for Manager Ed. Wright and Mayor Holloway.

Frankie Collins Receives Examiner Cup At Banquet

Robert Creighton, winner of The Examiner's Essay writing contest, attended the hockey banquet last night and sat opposite his favorite player, Frankie Collins. At the opportune moment Mayor Holloway spoke of Robert's success as a writer of essays and the winner presented Mr. Collins with a cup, presented by The Examiner, and suitably engraved. The boy found speechmaking a difficult proposition and left his part to the mayor. Mr. Collins expressed wonder that he should have been chosen as favorite but thanked his little friend for the honor done him.

THISTLE SOCCER CLUB CONTINUE IN LEAGUE

Decided To Play in the Senior League This Season.

A special meeting of the Thistle Football Club was held last evening in the Chamber of Commerce to discuss the notice of withdrawal that had been handed into the local association of soccer by them last Monday, intimating their withdrawal from the Senior league.

After a very lively discussion on the advisability of continuing the team, the members present decided that they would "carry on" and try and uphold their past record in the coming season.

The Thistle executive have not many players signed on, and any soccer player who desires to get into the game will get a hearty welcome into the eleven.

$29.50

More of These New Value S.S.S. Suits at $29.50

They're a Big Success!

It's really the greatest FASHION-CRAFT feature we've had in many years. Fine woollens, newest colorings, fine tailoring.

A WONDERFUL SELECTION of FORSYTH SHIRTS. The newest patterns and colors for Spring and Summer. Specially priced from $1.95 up.

JACK PRIMEAU
140 HUNTER ST.
Exclusive Agent for Fashion Craft Clothes

SENATORS' RUSH CHECKED BY CONNIE MACK'S NEW PITCHER

Pate Allowed Washington Two Hits in 6 2-3 Innings.

SOX WIN AGAIN.

WASHINGTON, April 16 (Canadian Press).—Excellent relief pitching by Pate while his mates were pounding Watshington pitchers, gave Philadelphia the third game of the series here today, 9 to 3. Pate allowed two hits in the six and two-thirds innings, while three Washington hurlers were giving up 14. Score:

Philadelphia .. .. ..112100310— 9 14 2
Washington.. .. .. ..003000000— 3 6 5

Baumgartner, Pate and Perkins; Bush, Ferguson, Ogden and Sevcreid.

Chicago 11, St. Louis 4

CHICAGO, April 16 (Canadian Press).—The Chicago White Sox drove Tom Zachary off the mound the first inning today, and took a commanding lead which enabled them to make it two straight from the St. Louis Browns by a score of 11 to 4. Score:

St. Louis .. ..000100030— 4 9 3
Chicago.. .. ..80020001x—11 11 0

Zachary, Bolen and Schang; Blankenship and Schalk.

THIRD BASEMAN OF THE BRAVES BROKE LEFT LEG

Harry Riconda's Spikes Caught in Catcher's Shin Guards on Slide.

THIRD FOR PHILS.

Home Run in Ninth With the Bases Full Broke Boston Tie.

PHILADELPHIA, April 16 (Canadian Press). — The Phillies made it three straight from Boston today by winning, 8 to 4. Cy Williams, pinch hitting for Nixon in the ninth, hit a home run with the bases full that broke a tie. Harry Riconda broke his left leg trying to score from third in the eight inning on a tap to the pitcher's box. He slid into Catcher Jimmy Wilson and his spikes caught in the receiver's shinguards. Score:

Boston.. .. ..001001001— 4 10 0
Philadelphia .. .. ..001000024— 8 15 1

Mogridge, Benton and J. Taylor; Knight and J. Wilson.

St. Louis 2, Pittsburgh 0

ST. LOUIS, April 16.—St. Louis won, 2 to 0, from Pittsburgh here yesterday behind the excellent pitching of Vic Keen, former Club, making his first apeparance in a Cardinal uniform. Keen yielded but five hits. Score:

Pittsburgh .. .. ..000000000— 0 5 3
St. Louis .. ..00000101x— 2 6 2

Morrison and Gooch; Keen and O'Farrell.

HALL OF FAME

CHARLIE REINLIE

Meet Charlie Reinlie, Racine (Wis.) bowler, who gained immortal fame by rolling a 300 game at the A.B.C. tourament, Toledo, the other day. His score equaled the perfect game mark hung up by Billy Knox of Philadelphia 13 years ago. Oddly enough, Knox also made his record feat in the A.B.C. at Toledo. Reinlie was paired with R. Reipel, who hit 226, giving them a total of 526, said to be a new all-time A.B.C. record.

OTTAWA RUGBY ACE MAY PLAY IN O.R.F.U.

MONTREAL, April 16. Canadian Press.—The Star on its sports page Friday said:

"Although it has been reported at different times that Joe Tubman, kicking ace of the Ottawa Senator Rugby football team, would be here in Montreal to play next fall, and then again that he would be with Lionel Conacher in "Red" Grange's professional league in the United States; it seems now that the former report is correct.

"Tubman was in Montreal this week on business. In fact that business was to get located here. He returned to Ottawa again with practical assurance of a position in this city. If he stays in Montreal, he will play with the Canadian National team in the Ontario Rugby Football Union.

STANDING OF LEAGUES.

INTERNATIONAL LEAGUE.

	Won	Lost	P.C.
Toronto	2	0	1000
Newark..	2	0	1000
Jersey City	2	0	1000
Baltimore. . . .	1	0	1000
Rochester . . .	0	1	.000
Reading	0	2	.000
Syracuse	0	2	.000
Buffalo	0	2	.000

NATIONAL LEAGUE

	Won	Lost.	P.C.
Philadelphia.. ..	3	0	1000
St. Louis	2	1	.666
New York . . .	1	1	.500
Brooklyn . . .	1	1	.500
Chicago. . . .	1	1	.500
Cincinnati. . .	1	1	.500
Pittsburgh	1	2	.333
Boston	0	3	.000

AMERICAN LEAGUE

	Won	Lost.	P.C.
Chicago..	2	0	1 000
Cleveland . . .	1	0	1000
Washington.. ..	2	1	.666
New York. . .	1	1	.500
Boston	1	1	.500
Philadelphia.. ..	1	2	.333
Detroit	0	1	.000
St. Louis..	0	2	.000

Pontponements

National League.—Chicago at Cincinnati, cold; Brooklyn at New York, cold.

American League.—New York at Boston, cold; Cleveland at Detroit, cold.

International—Rochester at Baltimore, cold.

CARROLL WINS FOR THE LEAFS

Howley's Recruit Held Reading To Three Hits and One Run.

35 HITS AT NEWARK.

READING, Pa., April 16 (Canadian Press).—Owen Carroll, former Holy Cross pitching star, made his debut in the International League here today by holding Reading to three hits to win for Toronto, 6 to 1. Carroll held Reading hitless after the second inning. Jacobs' double and Whitman's single gave the Keystones their only run in the first inning.

Swaney was effective for Reading until the eighth, when Toronto's bunts bewildered the portly pitcher. Score:

Toronto.. .. ..010000122— 6 12 0
Reading .. ..100000000— 1 3 3

Carroll and O'Neill; Swaney and Lynn.

Jersey City 15, Syracuse 2

JERSEY CITY, April 16 (Canadian Press).—Jersey City made it two straight over the Syracuse Stars here this afternoon, winning a wierd game of many base hits and passes by a 15 to 2 score. Score:

Syracuse .. ..000100010— 2 13 2
Jersey City . ..09200211x—15 10 1

Wayneberg, Grabowski, Boyd, Christanson and Niebergall; Parks and Daly.

Newark 18, Buffalo 2.

NEWARK, N.J., April 15 (Canadian Press).—Aided by a high wind that carried the ball for nineteen extra base hits that included nine home runs, Newark outbatted Buffalo 18 to 10, for the second straight victory of their four-game series today. Score:

Buffalo.. .. ..304000030—10 15 0
Newark .. ..35712000x—18 20 0

Auer, Chase, Fisher and Lake, Unzman; Smallwood, Hankins and Wilson.

UMPIRE IN HOSPITAL.

Hank O'Day Benched With Appendicitis.

ST. Louis, Mo., April 16. — Canadian Press. — Hank O'Day, veteran National League baseball umpire, was taken sick suddenly before Friday's St. Louis-Pittsburgh game at which he was to have officiated. His physician diagnosed his ailment as appendicitis and ordered his removal to the hospital.

Pocket Packs an Ideal Buy

Handy Packages of 5 or 10 insure supply and keep your cigars better.

Wilson's
BACHELOR
CIGAR

WEATHER KILLS BASEBALL TALK

Cobourg People Are Saying Little About Diamond Chances.

SOFTBALL LEAGUE

COBOURG, April 16.—The continuance of winter and hockey weather so long into what is usually regarded as the spring season, seems to have put a crimp in baseball enthusiasm lately, and little talk is heard of the diamond and prospetive leagues and players. A few warm days will, however, put more enthusiasm into the fans.

Northumberland County seems to be talking soft ball with a great deal of vim, but Cobourg has not yet organized a soft ball league. That is, however, expected to come later, as there was an enthusiastic league last year.

OLD COUNTRY RUGBY.

LONDON, April 16. Canadian Press Cable. — The results of the Rugby games played yesterday were as follows:

Rugby League.
Hull 11; Rochdale 5.

Rugby Union.
Northampton 18; Leicester 0.

VOTE!

(PLACE A X IN THE SPACE OPPOSITE YOUR CHOICE)

BOOTS AND HER BUDDIES

$ALESMAN $AM

Bring or mail your ballot to The Examiner office — the majority counts.

IT'S THE CUT OF YOUR CLOTHES THAT COUNTS

The Man who wears the MASTER

The man whose job is too important for him to wear anything extreme. And who refuses to wear anything ordinary. Who likes a suit with easy lines, plenty of chest, but wants it to be smart too. Who absolutely demands distinction. That's the man for whom we have the Master, by

Society Brand

Styled and cut to perfection; a distinct Made-in-Canada achievement. Value? Of course, it's Society Brand.

$35 to $50

The Society Brand label is your guarantee of quality. Always look for it.

THE BUDGET PLAN permits you to buy and pay in ten weekly payments instead of one—and at cash prices.

The GRESSMAN Company Limited
MEN'S SHOP—NORTH ENTRANCE

Capitol

TONIGHT —TOMORROW

Fred Thomson AND HIS WONDER HORSE SILVER KING

A roaring — crashing big western show—as clean as the winds that sweep the prairies—as crisp as the frost that settles on the plains!

Four Days Commencing MONDAY

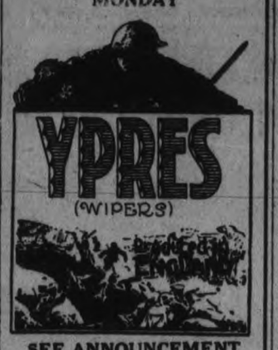

SEE ANNOUNCEMENT IN TOMORROW'S EXAMINER

RAILWAY OFFICER IS HELD FOR THEFT

Secretary Treasurer of Thousand Island Railway Awaits Trial.

BROCKVILLE, Ont., April 16.—(Canadian Press.)—J. H. Valleau, secretary-treasurer of the Thousand Island Railway, a branch line running from Gananoque to the main line of the C.N.R., is awaiting trial on a charge of embezzlement of funds alleged to run from $10,000 to $15,000.

The thefts, it is alleged, have extended over a period of three years.

MARMORA NEWS

MARMORA, April 16. — Marmora Council No. 279, Canadian Order of Chosen Friends, met at the home of Mrs. O. R. Jones on Tuesday evening for their regular monthly meeting. After transaction of business, a very dainty lunch was served by the hostess.

Mr. Joseph Burns, of Madoc, was in town on Tuesday.

Mr. George Bedore visited Tweed on Tuesday.

Mr. H. R. Pearce visited Frankford on Tuesday.

Mr. Roy Blakely is moving into the residence recently vacated by Mr. James Woodcock.

CLEVELAND MAY GET FRANCHISE IN 'PRO' HOCKEY

Will Be Represented at N. H. L. Meeting in Montreal Saturday.

PLAYERS LACKING.

Montreal Star Says One New Team Could Be Manned.

MONTREAL, Quebec, April 16.—Canadian Press. — While Chicago and Detroit have been mentioned as possible new members of the National Hockey League, there is another city which many people think, has probably more chance of coming into the big Eastern professional hockey circuit than any other, and that is Cleveland, Ohio.

Representatives of that city are also expected to attend the semi-annual meeting of the National hockey league to commence here Saturday morning.

It is understood that the only objection these interests have to throwing in their lot with the hockey moguls is the demanded outlay of $50,000 for the franchise. They claim they have to spend a lot of money to build a rink and organize a team, and they think the amount asked for the franchise is a little too steep. They are hopeful that the league can make some other arrangement in this connection.

May be Opposed.

But while these applications will be made at the clean-up meeting, a new angle comes up which will probably prevent any new members except the second New York club from being included for the 1926-27 season.

The Montreal Star said yesterday, continuing: "The way many feel about the situation may be expressed as follows:

"The sudden expansion seems to some as going a little too far. The clubs desirous of getting in have the money but not the players. Three or four new clubs coming in would in the opinion of several hockey men, decrease the playing strength of the teams, for there are a limited number of players available, and four clubs would be after them instead of one. It is felt that one club should be admitted to balance up the circuit to an eight-club affair, and while others might be promised franchises for the future, these should be given a year more to build up. In this way the playing strength could be kept more equal, and there would not be the sudden scramble by three or four clubs for the few players that may be found of professional calibre at the present time."

BRITISH GOLF IN HEAVY RAIN

Abe Mitchell Eliminated James Ockenden at Roehampton Tourney.

VARDON BEATEN.

ROEHAMPTON, England, April 16 (Canadian Press).—Playing under most unfavorable conditions, with sheets of rain and strong winds and many of the bunkers and greens flooded, Abe Mitchell, George Duncan, W. B. Smith and W. Robertson came through yesterday's rounds of the Roehampton Golf Club's annual £200 invitation tournament, and today will fight for the season's first professional prize. Mitchell will contend against Smith, and Duncan will oppose Robertson in the semi-finals.

It was a great day for Abe Mitchell. He eliminated James Ockenden, of Hangerhill, three up and one to play, and then took the measure of Archibald Compton, four and three. The last match that Compston played before his American tour was against Mitchell; he got a drubbing then, but returned home this week and rushed from the liner to Roehampton, anxious for revenge. But he fell once more before the great golfing master, whose long distance driving and splendid control and putting, except for one brief interval, far surpassed Compston's game. Mitchell and Compston took practically all the spectators with them, and, despite the pouring rain, they stayed to watch Mitchell beat his man. It was a popular victory.

While he meditated and studied the shots, Big George Gadd, the Roehampton Club's professional, got wetter and wetter and wetter and more and more irritated and ultimately lost, five up and four to play.

J. H. Taylor's age and experience at fifty-five triumphed over the young ex-champion, Arthur Havers, three and two, but the veteran Harry Vardon, although he donned rubber plus fours, could not weather both the storm and Jack Smith's driving.

Aubrey Boomer, the only foreigner to get into the qualifying sixteen Thursday, battled valiantly for a place in the semi-finals, but he lost to George Duncan on the last green. The Frenchman sank an eight-foot putt for a three at the first hole, but Duncan took the next three holes with fours. Boomer evened the match before reaching the turn, and on the way home every hole was halved except the sixteenth, which went to Duncan.

ARSENAL'S GAME SOCCER FEATURE

Huddersfield Fixture One of Last Events of the Season.

LONDON, April 16. — (Canadian Press Cable).—Despite the fact that the championship of the First Division of the English League has been decided for another year, and Huddersfield Town continue to wear the laurels that has been theirs since 1924, interest in the scheduled meeting between the 1926 champions and their runners-up, Arsenal, has by no means been diminished, and it is expected that the Yorkshire town will see a good tussle tomorrow when these teams meet for their second engagement this season. The previous tilt, on December 5, at Highbury, resulted in a two-all draw.

The football season is now beginning to languish; and May 1 will see it packed away for the summer months. In the First Division there have been six teams who at one time or another have led in the League, but with the exception of Huddersfield, they have all succumbed, and now occupy varying positions in the final review. Aston Villa were the first to hold that position when in the initial game of the season they swamped Burnley by ten goals; they were succeeded by West Ham, who now find themselves travelling along near the bottom; Sunderland next took command and were later deposed by West Ham, who headed the table for a second time; Tottenham Hotspurs then came into the picture, but their fate was settled when Sunderland once again wrested the crown. The 'Spurs fought back, however, only to be ousted by Aston Villa. It was on October 17 that Sunderland began their long run that lasted for six weeks as leaders of the League until they were ejected by Arsenal. The Highbury team continued to top the table for two months, being displaced by Hudders field on January 23, when Arsenal dropped their game to Liverpool. From that day Huddersfield were never headed. They gradually piled up points until they wound up as champions last Monday, defeating Bolton Wanderers and acquiring the necessary margin to put them beyond all danger. In the sixteen games played since (and inclusive) January 23, Huddersfield have won 12, drawn 2 and lost 2.

BACK AGAIN

SPENCER ABBOTT

Years ago Spencer Abbott used to play first base for the Kansas City Blues. Later he played on various other clubs. Last year he was a scout for the Brooklyn Dodgers. This spring finds him back at Kansas City in the role of manager. His club, by the way, is figured as a possible contender for the American Association pennant.

DIVIDENDS ARE SUBJECT TO TAX

Former Rule Changed on Companies Paying Income Tax.

PAY NINE PER CENT.

OTTAWA, April 16.— (Canadian Press.)— A new feature in the income tax provisions of the budget is that which provides for the taxation of dividends from companies paying income tax in Canada. The old act provided for a tax of 10 per cent. on the income of the companies, but persons drawing dividends from these companies were not required to include these dividends in their income for purposes of taxation. Under the amendments provided for in the new budget, the normal tax on companies is reduced to nine per cent. Dividends drawn from these companies, however, must be included as part of the income of the individuals receiving them and are subject to taxation in exactly the same way as the yearly earnings of that individual.

The NUT Cracker

By JOE WILLIAMS

To beer or not to beer, that is the triple-distilled question that is

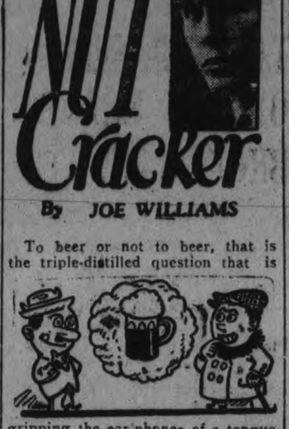

gripping the ear-phones of a tongue scorched nation.

Are we to return to the felonious era of sour-stomach quartets and non-skid pretzels, or shall we continue a colony of speak-softies and loud political squawks?

Are we to go back to the balmy nights when white-aproned Gus always bought the "last one on the house," or is Tony Devuccio to remain as our chief source of poisonous delight?

It is a dizzy planet. While we are filling the front-line trenches with straw votes in the great battle for authenticated suds, the eye-brow pickers of Armenia go on strike demanding an eight-hour day and plumbers' wages.

The straw votes piled up a staggering majority in favor of official wetness, served publicly and without etherized amendments. A staggering majority is what was needed most.

An alcoholic filibuster has been spilled to bring medicated malt within the reach of all: the poor, the rich and all the men who married Miss Peggy Hopkins.

There is an important difference between medicated malt and the stuff you buy surreptitiously these days. Medicated malt only makes you sick; the other puts a lily in your knuckles.

"Sweep the cob-webs off the bung-starter, mother dear, for

popper's got a job again."

It is a strange sphere. While the swinging-door builders have gone into spring training for the first time since 1918, no one has yet caged the ex-crown prince as a rare specimen of the cuckoo family.

AGREE ON TERMS FOR RIFF PEACE

France and Spain Now Ready To Meet With Tribesmen.

QUIET AT FRONT.

MADRID, April 16 (Canadian Press).—France and Spain have agreed on the peace terms to be discussed with the Riffian emissaries in Morocco, says an official statement today. George Ponzot, French envoy, and Julio Lopez-Olvan, spanish peace commission, are on their way to Melilla after having consulted with the Spanish Government. Meanwhile, according to advices from Tetuan, in the Moroccan area, quiet reigns on all fronts.

BRITISH CADETS WIN.

Cable via Reuters.) — Royal Military College, Sandhurst, defeated Saint Cyr Military School 7 to 6 in PARIS, April 16. Canadian Press a Rugby game here to-day.

CONCERT GIVEN AT ST. GEORGE'S

Good Attendance Present For Programme of Great Merit.

UNDER LADIES' GUILD.

The Ladies' Guild of St. George's Anglican church, South Peterboro, held a birthday concert in the lecture hall of the church last night. The price of admission was one cent for every year of a person's age. A fairly large audience was present, and a good time was had by all.

The programme opened with "O Canada," sung by all. Following this Earl Waterman sang "Canada for Canadians" with a suitable encore. Miss M. Scott then gave a solo entitled "Ship of my dreams." A quartette, consisting of Mrs. Rew, Miss Cotton and Messrs Lee and Worrall sang. Mr. Thomas then entertained with some very good card tricks and Earl Waterman was again called on for a solo. Messrs Lee and Worrall sang "Larboard Watch. A pie contest was staged in which the contestants had to guess the names of pies from a list of sentences and phrases. This was won by Mr. J. Worrall, who had thirteen correct answers out of fifteen. The prize was a large cake. Following this, very dainty refreshments were served by members of the Ladies Guild of the church. The chairman, Rev. J. L. Hughes, announced the proceeds to be twenty-five dollars and fifty-one cents.

ORDER DIRECTED AGAINST CANADA

Argentine Also Included in Czecho-Slovak Customs Rule.

FOR RETALIATION.

PRAGUE, Czecho-Slovakia, April 16 (Canadian Press).—Declared to be directed especially against Canada and the Argentine, orders have been issued by the Czecho-Slovakian customs authorities stipulating that the entry of cereals, flour, vegetables and malt be refused unless the shipment is accompanied by certificates issued by the Chamber of Commerce of the exporting country, endorsed by the Czecho-Slovak consulate. The new order goes into effect on April 21. Extra duties said to have been imposed on merchandise from this country by Canada and Argentine are said to have ben responsible for the placing of the new measure.

THEATRES

AT THE CAPITOL.

"ALL AROUND FRYING PAN."

The chief actor in this feature production, which opened yesterday for a three days' run at the Capitol Theatre, is the big white horse, "Silver King." Unlike Tom Mix's famous horse, Tony, which is rather an upstage sort of animal, "Silver King" is friendly in the extreme and seems to take just as much interest in the part he plays in the picture as any of its other actors.

"All Around Frying Pan" is an interesting picture, another of the Western affairs which seem to be glutting the picture market nowadays. It centres about the efforts of a band of cattle rustlers to make away with their employers' stock, and their detection by a visiting young man who appears first as a hobo, later announcing himself as young Lawrence, the actual owner of the ranch and its stock.

A clever introduction to the picture, which is not followed out in any of the later scenes, these being produced in the ordinary way, is the picture of the tramping feet of the hobo along the railroad track, and the pursuing feet of the sheriff behind him.

The picture gives the impression of being made in sections, and then gathered together into one piece, with the joining edges rather apparent at moments. The round up scenes are well done and the efforts of the cowboys to ride the dynamic Silver King are full of action. There is a real blonde heroine for a change, and the hero is a new actor to the screen, at least in this city. The cattle rustlers are real bad men in checked shirts, with villainous visages, and the hero goes through a series of misadventures before finally bringing them to time.

One of the small Western reels which are included in many of the Capitol programmes recently deals with the efforts of a lady ranch foreman, "Montana," to circumvent the plans of a rascally gentleman who aims to steal her ranch from an unsuspecting maiden, and there is a Juvenile comedy, "Raisin' Cain," in which a number of tiny tots do some clever stunts.

—Jeanette.

ALL BRANCHES OF BRITISH SERVICE IN ACTION

There is no melodrama in "Ypres," the story of the Immortal Salient, whose character is epitomized in its title. It covers an astonishingly wide and interesting field. Every important branch of the service is shown in action, the realism of which never degenerates into "manoeuvres." History and histrionics are so admirably blended that even the expert might be left guessing as to where one leaves off and the other begins. Room is found for the most typical aspects of life in the salient, the humors and hardships of which will be appreciated no less by civilians than by veterans. The pictures of troops on march, the King's visit to the front, the Commander-in-Chief at a train conference, are official records, and much of the topography is actual.

Most of the fighting incidents have a common sequel — the posthumous award of a V.C. And while this headline method of telling so much eventful history was inevitable, it results in a certain though glorious monotony rather at odds with the drab monotony—whose happiest issue was only to be visualized in terms of a "blighty"—that was an even more characteristic feature of life in the salient. This admirable film, provided its downright statements are filled out by a sympathetic imagination, the seeing of it should be a gloriously stimulating and far from a saddening experience. "Ypres" will be shown at the Capitol theatre for four days, starting Monday.

AT THE REGENT

ALF. GOULDING'S "DON'T!" A RIOT

Story of Unconventional Life of Rustic Flapper His Funniest

A comedy that is said to be more screamingly funny even than "Excuse Me" is coming today to the Regent Theatre. It is Alf. Goulding's production "Don't!", based on a story by Rupert Hughes. It is a Metro-Goldwyn-Mayer picture.

The combination of Rupert Hughes, author, and Goulding, director, is taking its destined place in the Who's Who of Screenland. The two that made "Excuse Me" have again contributed to "Don't!" and made of it a comedy long to be remembered.

Although essentially a comedy, "Don't!" gives Alf Goulding his first opportunity to direct a picture that has a serious motif. It tells of the struggle of a young girl in a small town for freedom—and the much abused term — "self-expression," against her parents and narrowminded friends. In the end, both the girl and her parents triumph, paradoxically enough. Rupert Hughes, who never has anything to say unless it is worth while, has told his story in a refreshingly different style, and it has been directed with absolute understanding by Alf. Goulding.

The cast of "Don't!" is filled with real names. Sally O'Neil, a newcomer to the screen, who acts like a veteran, plays the leading feminine role; John Patrick, popular young juvenile, and Bert Roach in the important role of Uncle Nat. Others in the well-balanced cast include James Morrison, Estelle Clark, De Witt Jennings, Ethel Wales, Johnnie Fox, Dorothy Seay, Evelyn Peirce, Brinsley Shaw and Helen Hoge. Agnes Christine Johnston wrote the scenario.

DON'T

FROM THE STORY by RUPERT HUGHES

DON'T!

Playing Lowe's, Toronto, next week.

Here's the merriest, most uproarious picture in a long time. She wanted fun, gaiety, life—but her parents cramped her style. What happened then makes one of the most amusing and exciting pictures you've ever sat through. It's one big laugh.

—Also—

THE GREEN ARCHER SERIAL—EPISODE 6

and

Hal Roach presents a Comedy Feature

GLENN TYRON in FLAMING FLAPPERS

A Special Comedy Programme at Popular Prices

Flo-glaze Paint!

"The Finish that Endures"

How Value, Service and Proper Protection Are Obtained

YOU MUST HAVE:—A solid, unbroken paint film over the surface of your property that adheres solidly, and will remain unbroken for at least four years.

Linseed Oil, in combination with a properly balanced pigment formula, is the mainstay of such a film for exterior paints. It is used to give paint flowing properties, to insure uniform distribution of pigment on the surface, to form a firmly adherent and coherent film, and to produce the necessary lustre.

Value, service and proper protection are, therefore, greatly dependent on the quality of linseed oil used. In buying raw linseed oil for Flo-glaze Paint we specify a standard of quality higher than the regular commercial product commonly used in paint making. And every tank car is tested and must conform to our standard.

This oil is then subjected to a special scientific mechanical treatment we have developed and control, which gives to its flowing properties a self-levelling quality that entirely eliminates brush marks; distribution of pigments is perfectly uniform; greater covering density and hiding power are produced; the film is denser and enamel-like in its appearance, giving greater lustre and life. But, above all, we have been enabled to produce 25% greater covering capacity than paints made with ordinary commercial raw linseed oil.

These Diagrams, Magnified Several Diameters, Show How Flo-Glaze Gives 25% Greater Value, Service and Protection.

Diagram 1.

This diagram illustrates the faults of brush marks in lead and oil paint and other mixed paints. Points A are weak spots in the film. Points B indicate where an excess of paint gives only surface drying, leaving a soft centre producing surface cracking. Dirt and destructive fungi collect in the dales at points C, giving a dirty appearance and early destruction of the film. Light does not reflect a good gloss from such a rough surface. Too much paint is piled up at points D, which lessens its covering capacity.

Diagram 2.

This above diagram illustrates a typical Flo-glaze Exterior Surface

The above diagram illustrates a typical Flo-glaze surface. There are no weak hollows to destroy the film. Its self-levelling qualities produce a level, unbroken surface. There are no brush marks. Dirt and fungi cannot collect to mar or destroy the film. Light is clearly reflected, giving a glossy enamel finish on both interior and exterior surfaces. Less Flo-glaze is used to cover a given area, giving better wear-resisting protection to the surface. It gives greater annual service value per thousand square feet, and covers 25% greater than any other form of paint.

Scientific and Practical Experience are also essential in producing value, service and proper protection. The raw materials used by paint manufacturers are available to any one who sets himself about to obtain them; even paint formulae of many varieties are available. But the preliminary inspection and treatment of these raw materials, modern facilities for thorough grinding, methods of compounding to avoid harmful chemical action, obtaining balanced proportions for long life and wear are factors that only an experienced organization can undertake in a scientific and practical manner. These problems have engaged the entire attention of our Color, Varnish and Dry Pigment laboratories for over twelve years, in controlling and improving the manufacture of Flo-glaze Paints, Enamels and Varnish Stains. The immediate success of our FLO-GLAZE THIRTY MINUTE LACQUER-ENAMELS is a result of our experienced research in these laboratories.

MADE IN CANADA.

THE IMPERIAL VARNISH & COLOR CO. LIMITED

HEAD OFFICE TORONTO CANADA

MONTREAL WINNIPEG VANCOUVER

Also Makers of Maple Leaf Paints and Varnishes, Dura-Lite White Enamel, Granitine Floor Varnish and Hydrox Spar Varnish.

DEALERS:

Peterboro — Higgins Hardware, Hunter St.
Bailieboro—Harper, R. P.
Bewdley—Sidey, J.
Bobcaygeon—Bottum, A. E.
Blackstock—McNally, N. S.
Campbellford—Frederick, J. W.
Campbellford—Anderson, J. C.
Castleton—Newman & Co.
Cobourg—Jenings & Co.
Colborne—Moore, W. A.
Cold Springs—McIntosh, N. D.
Dunsford—Thurston, W. J.
Newcastle—Bonathan Hardwers
Norwood—Tucker & Sons
Omemee—Parsons, T. J.
Pontypool—Staples, R.
Port Hope—Outram, Alf.
Roseneath—Ingham, Geo.
Trent River—Pollock, R.
Tyrone—Byam, F. L.
Vernonville—Turk, C. B.
Werkworth—Buchanan, B.
Westwood—Manley Bros.

Invictus "Rex" Model

FROM the minute you draw them on, Invictus Shoes are just as friendly to your feet as the old pair you take off. The Invictus are shoes you'll be *proud* to wear.

Choicest leather, sewn throughout with silk thread that will not rot or snap. Perfect fitting and long wearing. Designs and models to suit every taste.

J. T. STENSON & SONS

Exclusive Invictus Agent

Invictus

THE BEST GOOD SHOE

always keeps its shape

Mail Orders Despatched Same Day As Received - McCall Patterns For Sale

ROBERT FAIR & CO. LTD. PHONE 145

54-Inch New Donegal and Fancy Tweeds for Coats, Suits or Skirts, $2.00, $2.10, $2.50 Yard

A splendid assortment to select from, if you come tomorrow.

Saturday Bargains

36-Inch $1.75 Swiss Paillette Dress Silk, $1.10 Yard

This is an all-silk quality and a one-day price only. On Sale at 9 a.m.

RAYON FRENCH CREPES IN MANY DESIGNS TO SELECT FROM, FOR BLOUSES, DRESSES AND FOR COMBINING WITH OTHER MATERIALS. 36 AND 38-INCH. PRICED AT, YARD $1.50, $1.75

Printed Cork Linoleum, 95c Sq. Yard

All new patterns, in widths 2, 3 and 4 yards wide. Suitable for kitchens, bedrooms, halls and bathroom.

54-Inch Fancy Brown Tweed for Coats or Suits, $1.50 Yard

Rayon Drapery Silk, $1.59 Yard

Sunfast Drapery Silk, 45 inches wide, the kind you can split. Especially suitable for living and dining-room drapes. All new colors—gold, blue, rose and blue and mulberry. Regular $2.00.

Frilled Curtains, in Colors, $1.49 Pair

Made of fine quality scrim, hemstitched and finished with colored edges in rose, blue, yellow and orchid.

Yard-Wide Cretonnes, 25c Yard

Cretonnes suitable for drapes, light upholstering or covering comforters. Regular 35c and 39c yard.

Yard-Wide Madras, 29c Yard

Floral and conventional effects. Suitable for almost every window. Regular 39c.

Fur by the Yard for Trimming Coats or Dresses, 75c to $5.00 Yard

Oilcloth Floor Rugs

You will find it an easy matter to select the Rug you want from our assortment of patterns and colors.
2 x 3 yards. Special price $5.50
2½ x 3 yards. Special price $6.90

18c ALL-LINEN ROLLER TOWELLING, NATURAL SHADE, ON SALE FOR 12½c PER YARD

$1.25 All-Linen Huck Towels, 95c Pair

Hemmed and hemstitched. Good generous size and a real good quality. On Sale at 9 a.m. tomorrow.

$5.00 Wool and Silk Sweaters, $2.50 Each

It is easy to sell a lot of them when you sell them at half-price. Sizes 38 to 44. Grey, fawn and lovat.

65c Diced Tabling, 50c Yard

54-inch. An excellent half-bleached quality.

30c Dish Towels, 25c Each

All-linen, hemmed, size 22 x 27, bordered.

30c Pillow Cases, 2 for 45c

Hemmed ready for use. Size 42. Made from a good heavy cotton.

25c Dish Towels, 20c Each

Pure linen, hemmed ends. A real heavy quality.

$3.75 Damask Table Cloths, $2.75

All-linen, 2 x 2 yards, bordered.

18-Inch All-Linen Bleached Huck Towelling, Special Sale Price 45c Yard

Odd Lines of Pure Silk Hose, That Were up to $2.35, for 50c Pair

Shades are black, brown and white. Sizes 8½ to 10.

NO PHONE OR C.O.D. ORDERS FOR THIS LINE

25c White Flannelette, 1-Day Sale Price 17c Yard

27-inch. A real good quality that we place on Sale.

Damask Napkins in Half-Dozens at Special Prices

We have a number of half-dozen lots of All-Linen Napkins at special price to clear. Price, per ½ dozen .....
$1.98 $2.13 $2.20 $2.48
$3.00 $3.38 $3.75 $4.13

25c Check Dish Towelling on Sale Tomorrow at 9 A.M. for 5 Yards $1.00

25c White Cotton, 5 Yards $1.00

34-inch. An extra special quality. One day only. Stamped standard of excellence.

$1.15 Table Damask, 89c Yard

Pure white, 60 inches wide. Special 1-day Sale price.

30c Ginghams, 4 Yards $1.00

32-inch. Plenty of checks to select from in the new colorings.

$1.25 Factory Yarn, 85c Lb.

2 and 3-ply. 100 per cent wool. All wanted shades and mottled.

25c Canadian and Scotch Ginghams on Sale at 5 Yards $1.00

Steelclad Galateas, Plain and Striped, Special Price 35c Yard

Ladies' 90c Vests, Opera or Shaped Strap Style, for 65c

Corsets, Up to $3.00, in a Few Odd Sizes, To Clear at $1.50 Pair

Brassieres in Pink or White, in Different Styles, for 75c

Ladies' and Children's Silk, Lisle and Chamoisette Gloves, Up to $1.50, for 59c Pair

Sand, grey, white and beaver shades.

A GROUP OF PRETTY FROCKS, in flat crepe, crepe satin and georgette. Prettily designed in all the new spring shades. With long sleeves and high necklines. Regular up to $25.00. Saturday for $12.50

WHITE JEAN CLOTH MIDDIES, with navy flannel detachable collar and cuffs. Sizes 8 to 20 years. Special price Saturday $1.98

A SPECIAL LINE OF GINGHAM HOUSE DRESSES. Regular up to $1.50. Saturday for 98c

FIGURED SATEEN BLOOMERS, in a variety of pretty shades. Single elastic knee, with frill; also novelty pocket. Saturday $1.50

LADIES' AND MISSES' SPRING COATS, in black satin, charmeen, Poiret twill, repp and a variety of attractive tweeds. Smartly tailored in straight-line and flare effects. Sizes from 15 years to 44 bust. Reasonably priced from $9.50 to $45.00

NEW SPRING SUITS, in Poiret twill, tricotine and tweed. Neatly tailored. Sizes from 16 years to 44 bust. Specially priced Saturday from ..... $16.50 to $35.00

THE JEAN RIDDICK YARN SHOP

shows an unusually large stock of Yarns, Hosiery, Underwear, Etc. Come and see us and save money

WE SELL FOR LESS!

CHIROPRACTOR
M. C. GOODWIN
DC. Ph. C.
Palmer Graduate
168 Harris Building.
Lady Attendant Phone 621
Hours 10-12 a.m., 2-4 and 7-8 p.m.
Office closed Tuesday evening, also Thursday afternoon and evening

FOOT TROUBLES
N. D. FOOTE, D.S.C.
GRADUATE CHIROPODIST
197 Barr e Bldg. Phone 1730w

CHINA PAINTING
Mrs. Langley McCarthy Teaches Biscoffs' New and Beautiful Work in CHINA PAINTING

FEW CONTRIBUTE TO PROGRESS.

It is a fact often commented on among educators that out of the millions of men and women who have lived and died since time was recorded, relatively a few thousands of brains gave to the world that which brought it above the level of savagry. As agents of civilization hundreds of millions of people are negligible according to students who are trying to prospect what the future of the universe will be.

SATURDAY CANDY SPECIALS

Jelly Beans, lb. 20c	Walnut Caramels, lb. 29c
Maple Fudge, lb. 20c	Turkish Delight, lb. 29c
Cocoanut Taffy, lb. 20c	Assorted Chocolates, lb. ..29c
Gum Drops, lb. 20c	Peanut Bon-Bons, lb. 29c
Lady Caramels, lb. 20c	Cocoanut Kisses, lb. 29c
Variety Gums, lb. 20c	Mandarins, lb. 29c
Butter Scotch, lb. 20c	Sugared Peanuts, lb. 29c

Milk Chocolate Wafers, Chocolate Buds, Licorice Allsorts and Peanut Clusters, lb. 39c
Lowney's Milk Shapes, special at, lb. 49c

ICE CREAM IS A HEALTH FOOD
Serve it often. Bulk Ice Cream is 25c pt. and 50c qt.

THE MARATHON
331 George St., Next to Nova Scotia Bank

SEWING CIRCLE MEETS.

Presentation Made To Member Who Is Leaving City.

At the regular meeting of the West End Sewing Circle of Knox Church, held on Wednesday at the home of Mrs. A. Jones, Paterson Street, one of the popular members, in the person of Mrs. Nixon, John Street, who is leaving the city next week to reside in Perth, was presented with a beautiful silver casserole, and an illuminated address.

Mrs. Nixon replied in a very fitting manner, expressing her appreciation to the ladies and wishing them every success in their efforts. A dainty lunch was served at the close of the meeting.

VICTOR BOORMAN
EAST CITY
SATURDAY SPECIAL

Cookies .....15c doz.
Doughnuts .....20c. doz.
Fried Cakes .....25c. doz.
Buns 15c. doz, Chelsea 20c.
Soda Biscuits ....2 lb. for 25c.
Ginger Snaps ....2 lb. for 25.c
Bread 18c. .....2 for 35c.
6 large $1.00.

1d-90-1118.

LOCALS

DR. T. P. McCULLOUGH,
Eye, Ear, Nose and Throat Specialist, 166 Brock St. 'Phone 36W. dtf.

POTATOES, POTATOES.
Benson has them. 'Phone 1038. 59 George. 1d-91-1120.

SPRING TIME IS BICYCLE TIME.
Bicycles, Repairs and Accessories. —White's Cycles and Sports, Ltd., 212-214 Charlotte Street. 14d-94-987

TRUTH MISSION.
The regular Bible reading on the Book of Revelation will be held tonight at the pastor's home, 280 1-2 McDonnel street. Subject, "Silence in Heaven." Everybody welcome.

"NO, NO, NANETTE."
Hear the Victor record, "No, No, Nanette" and "Rose Marie" on the new Orthophonic at Heintzman Hall, Hunter Street. 'Phone 258. 1d-92-1113

"PATTY MAKES THINGS HUM."
To-night, George Street Sunday School, 8 p.m. Everybody see this bright 3-act comedy. Local talent. Admission 25c., children 15c. 1d-91-1119.

CARD OF THANKS.
Mrs. Geo. Ball wishes to thank the Separate School Board, Catholic Women's League; also friends and relatives, for kind expressions of sympathy, and for the floral tributes and spiritual offerings, sent during her recent sad bereavement.

NOTICE.
National Wool Stock of Toronto have taken over D. Florence & Son's place, and are opening a branch. We are buying scrap iron, metals, rags, rubbers, paper and waste of all descriptions. We are paying market price. 'Phone 599 and truck will call for goods. 6d-92-1078.

DO YOU NEED AN ACCOUNTANT?
If you want your books audited or adjusted; if not satisfied with your book-keeping system; if you want your income tax return prepared for this or other years, or want some dispute adjusted.—H. K. Middleton. 'Phone 1353. Office, 202 Charlotte Street. dtf

JUNK! JUNK!
If you wish to get the **highest cash prices** for your **Rags, Papers, Scrap Iron, Metals** and all other classes of scrap. 'Phone 697. Prompt service. A. LOW & COMPANY, 385 Bethune St. 'Phone 697. N. and Hol. 1027. 15d-102-1090.

WATCH REPAIRING.
Leave your watch with Herb. Martin, at 216 Charlotte Street, and have it put in first-class shape. Jewellery of all kinds, clocks, etc., repaired. 'Phone 1072-F. 3d-90-1083

HAIR DRESSING
Mme. Hudson's facials used in our beauty parlor treatments by specialists. Two expert marcelle girls in attendance. Waving, tinting manicuring, at Lewis' 167 Hunter Street. Phone 228W. 3d, 91, 1099

AUCTION SALE.
Of second hand men's clothing, suits and coats, etc., also two new stoves, modern, and 2 beautiful new bridge lamps, at 217 Charlotte street, on Saturday afternoon, at 2 p.m., and evening at 7.30. No reserve, as all must be sold. J. F. Thornton, Auctioneer. 2d90

CAREY'S
Custom built Boots and Shoes for Particular People. Crippled and deformed work a specialty. Expert shoe repairing, by Goodyear welt system. Over forty years of public service. A trial convinces, 448 George street. Phone 574J. 12d-31 3 5 7 9 12 14 16 19 23 26-911

RUMMAGE SALE.
The Fraser Auxiliary of St. Paul's church will hold a Rummage Sale on Saturday, May 8th. Persons having donations for this sale please phone 1133 and they will be called for. Watch for further notice. 2d-91-1098

SATURDAY SPECIALS.
Popular Sheet Music, Saturday. 4 Copies for $1.00

* * *

Brunswick April Records. Some very fine numbers. Hear them.

* * *

Splendid assortment 12" Phonograph Records, on Saturday only, each ..... 50 cents

* * *

Westinghouse Radio Sets. One, a little store used, very cheap.

* * *

One White Sewing Machine, drop head, golden oak case; all attachments. Only $35.50

* * *

2 Only Jewett Loud Speakers for Radio. Only, each $17.50

* * *

One Brunswick Console Model Phonograph, mahogany case and 12 Brunswick records, only.. $116.00

* * *

One Edison Diamond Disc Phonograph, fumed oak, gold plated metal parts, with 25 records (50 selections). Saturday, only..... $179.00

* * *

One nearly new Player Piano, dark mahogany; a most beautiful instrument, with bench and 50 player rolls, only $438.00

* * *

GREENE MUSIC STORE, Charlotte Street.

BRAKE INSPECTION—YOUR PROTECTION

GILLESPIE GARAGE

Engagement Rings

For an Engagement Ring give a Diamond

Our new Diamond Rings are made in 14 and 18 karat Basket and Tiffany Settings, and the Diamonds are Absolutely Guaranteed.

We are showing some wonderful values in Diamonds for Saturday.

Come in and ask to see the newest in Diamond Rings.

WARNE BROS.
349 GEORGE STREET
DIAMOND HALL
Phone 880.

KIWANIS BUILD A NEWS STAND

J. R. Brownlee To Benefit By Work of Club To-morrow Afternoon.

CITIZENS INVITED.

Kiwanis Club will tomorrow bear out its motto: "We Build."

The members will take hammer and saw in hand and erect a building at the corner of Aylmer street and Charlotte street for J. R. Brownlee, the basket maker. Mr. Brownlee, who is well known to Peterborough citizens through his expert manufacture of basketry, though he is blind, will also conduct a new stand there.

The building will be a substantial, though portable, structure about 10 x 16 feet, large enough to accommodate newspapers and magazines and a display of basket work, with room for Mr. Brownlee to work.

Assistance in planning the building was obtained from the Institute for the Blind, and the materials are being purchased and the labor supplied by Kiwanis Club.

Work will start about one o'clock, and a new relay will take over about four o'clock, so that the operations should be completed by nightfall. Though the Kiwanians are mostly office executives and novices in the art of carpentry, their good work in erecting the buildings in Jackson Park for the Health Association was a good initiation for the job on hand tomorrow. There were two or three near casualties in the operations at Jackson Park, but "Safety First" has been adopted as the motto for tomorrow.

Citizens are cordially invited to turn out and boost the work which will result in a great benefit to a well-known citizen.

If the Kiwanians succeed in making the building waterproof, Mr. Brownlee expects to open up business immediately.

The building will be open to inspection after Harry Huffman assures himself that it will not fall down if crowded.

FELL FROM BALCONY.

Mrs. Condon of Bobcaygeon, Fell From Second Floor of Hotel.

LINDSAY, April 16.—Mrs. Condon, widow of the late owner of the Rockland Hotel, Bobcaygeon, met with a severe accident to-day at two o'clock. She walked out on the second floor balcony of the hotel, and in some unaccountable manner the railing gave way and she fell to the street. Death was instantaneous. She had been a victim of heart trouble, and it is believed that she took a weak spell while on the balcony and fell against the railing. An inquest will be held.

First Air Piracy Case Lost By U. S. Government

CHICAGO, April 16.—United States Government lost its first air piracy case to-day when Federal Judge James H. Wilkerson found for the defendant, the Zenith Radio Corporation, and its president, E. F. McDonald, Jr., who had been accused of violating the wireless act of 1912 by broadcasting on a wave length apportioned to two Canadian stations, one in the East and another in the West.

NEW GOURLAY PIANO
Just arrived from factory, valued $565.00. Will sell for $400.00. Never been opened.
BREWER MOTOR SALES

Hardwood Soft Wood
SANITARY ICE SUPPLY.
ICE
PHONE 147.
TICKETS or CONTRACT
Hardwood Slabs
The O.T.A. Kind

REDUCE TARIFF AS FROM TO-DAY

Sales Tax and Other Changes Also Effective Immediately.

OTHERS LATER.

OTTAWA, April 16 (Canadian Press).—The tariff changes provided in the Budget, including the reduction in duties on motor cars, go into effect today. Changes in the sales tax also are effective as from today and apply "to all goods imported or taken out of warehouse, for consumption on and after this date and to goods previously imported for which no entry for consumption was made before that date."

The change in the tax on playing cards from eight and fifteen cents to straight ten cents a package goes into effect today.

The Budget provides that income tax changes are applicable to income for the year 1925 and each year thereafter. Provision limiting the British preferential tariff to goods when conveyed without transhipment to sea or river ports of Canada becomes efective on January 1, 1927.

OBITUARY.

ESTHER TRANTER BARRY.

Esther Tranter Barry, youngest daughter of Mr. and Mrs. William Barry, 123 Stewart Street, passed away this morning in Nicholls Hospital, aged seventeen months. She leaves to mourn her loss her parents, two brothers and two sisters. The funeral will take place tomorrow.

MRS. ELIZABETH G. WANLESS.

There passed away in Peterborough on Friday, April 16, Mrs. Elizabeth G. Wanless, in her ninetieth year, widow of the late John Wanless, who was T. and T. inspector for the Canadian Pacific Railway.

She leaves to mourn her loss five sons, Dr. W. J. Wanless, of Mirai, India; Mr. T. G. Wanless, Penticton, B.C.; Mr. A. A. Wanless, Red Lands, California; Mr. H. P. Manless, Pasadena, California, and Mr. Geo. Wanless, of Toronto; also two daughters, Mrs. J. L. Elliott, of North Monaghan, and Mrs. (Dr.) Rogers, of this city.

The funeral service will be held this evening at the residence of her daughter, Mrs. J. L. Elliott, at 7.30 o'clock and the remains will be taken to Toronto on the 7.35 train Saturday morning, where she will be buried from the residence of her son, George Wanless, 28 Howard avenue, Toronto, on Monday, April 19, at 2.30, and proceed to Mount Pleasant cemetery.

Friendship closes its eye, rather than see the moon eclipst; while malice denies that it is ever at the full. —Hare.

AROUND THE CITY.

W. M. Lang, the local collector of Customs and Excise, has received word from the Civil Service Commission, Ottawa, that Major G. G. Winterbottom has been appointed to the position of Customs - Excise clerk at the port of Peterborough.

READ WANT ADS

WAKE UP
WITH A
WESTCLOX ALARM
Our Special For
SATURDAY ONLY
$1.19
C.S. McCLELLAND & SON
"The Little Store Around the Corner"
391 WATER STREET

SNAPS
AT R. C. BRAUND'S MORTGAGE SALE.

$7 and $8 Boys' Suits, only... $4.97
Boys' $3.25 an $3.50 Boots, ... $2.25
Men's Work Boots, only $2.47
Ladies' Dress Lengths, Patterns free.
Wall Paper, with border —
Special lines, roll, 1c sale.
Cottons, low price. Prints low.
Ginghams, Stockings, Boots, Rubbers
Everything slaughtered to raise cash by May 1st. Come to the store,
Park and Albert Streets
Please pay Credit Accounts by May 1

Saturday Cash Specials

10 lbs. Sugar (with $2 order) for	59c
Rinso, 4 pkgs	25c
Orange Marmalade, 3 lb. glass jar	39c
5 Bars Somme Soap	23c
Pure Plum Jam, 4 lb. pail	49c
Black Tea, good quality, lb.	39c
Potatoes, 15 lb. Peck	75c
24 lbs. Nevada Pastry Flour	$1.09
24 lbs. S. M. Pasry Flour ...	$1.09
Shortening, bulk, 5 lb. lots, lb	17c
Ginger Snaps, fresh, 2 lbs	25c
Old Dutch and Lux, pkg.	9c
Choice Fresh Large Prunes, lb	20c
Cooking Apples, peck	20c
Fresh Meats in all Three Stores.	
Jelly Powders, 4 pkgs.	24c
Spaghetti, in 20 lb. box	$1.75
Belgium Peas, can	12c
Paints, Varnishes, Muresco, etc, etc.	

MENDELL BRAUND
THREE STORES
Albert, Chamberlain and Lock Sts.
Phones 340 and 2129.

"It's confidence that does it."

Head Lettuce 3 for 29c

By a special effort we again secured a good supply of this fine solid-headed Lettuce, Iceberg variety, and at a favorable price.

BUTTER
Campbell Creamery, lb. 43c
The butter is fresh made this week and sweet. If you have never tried the quality of Campbell's Butter do so now, and add to the large list of satisfied users.
Dairy Butter which is also fresh made, lb. 41c

DATE CAKE
Mrs. McDonald's Famous Date Cake, Slab $1
½ ..... 50c ¼ 25

TODDY
The New Chocolate Drink, Tin 36c

BREAD
Brown's Potato Bread, loaf 10c
Brown's Fruit Bread 17c
Brown's Cookies, dozen 18c
Brown's Cocoanut Macaroons, dozen .. 15c
Brown 100% Wholewheat Loaf 13c

VEGETABLES
Spinach, lb. 20c
Leaf Lettuce, Bunch 5c, 10c
Celery, head 30c, 35c
New Carrots, 2 Bunches 25c

EGGS
Strictly Fresh 1sts, dozen 29c
Strictly Fresh 2nds, dozen 25c

CHEESE
June, 1925, lb. 37c
This is almost a perfect cheese.
Olive and Pimento, lb. 50c
A new brand of cheese, very tasty, all ready for sandwiches.

HONEY
Amber, 10 lb. Pail 93c

PORTER S. WHITE CO.
Red and White Front Store,
334 GEORGE STREET Phones 1960—1961

FRED THOMSON in
ALL AROUND FRYING PAN
At the CAPITOL TO-DAY

The Evening Examiner

PROBABILITIES.
Lower Lakes and Georgian Bay—Strong northwest winds, fair and cold. Sunday—North and northeast winds, continued cold.

VOL. LVII., No. 90 PETERBOROUGH, SATURDAY, APRIL 17, 1926 PRICE THREE CENTS

We don't sell all the Automobiles but we do sell the best products of General Motors.
A. BROWN & SON - 383 WATER STREET
McLAUGHLIN-BUICK —and— PONTIAC

OLD AGE PENSION OF $240 A YEAR WOULD SAVE NO ONE FROM POOR HOUSE, MR. MEIGHEN SAYS OF BILL

Promises To Aged Indigents is "Pure Hypocrisy" Declares Opposition Leader.

DEBATE ON BILL.

Liberal Appeals To Members For Support of Hunmanitarian Legislation.

OTTAWA, April 17 (Canadian Press).—The bill to provide for old age pensions was given second reading in the House of Commons Friday.

In committee on the bill, George Black (Conservative, Yukon) stated that the wording would not permit the Yukon territory to come under the proposed pension scheme. Other Conservative members supported Mr. Black and Hon. J. H. King, Minister of Public Works, agreed with his view.

W. G. McQuarrie (Conservative, New Westminster) said that the Government seemed to be dropping into a slovenly manner of drafting legislation. He thought that it would be advisable for the Government to submit the bill to someone who had some knowledge of drafting legislation. Sections 2, 3 and 4 of the bill were allowed to stand, and the committee proceeded with consideration of Section 5.

Destined to Fail.

Hon. H. H. Stevens (Conservative, Vancouver Centre) spoke of the hopelessness of the legislation until a conference of the provinces had been called. The legislation was destined to fail because the provinces would pass a diversity of laws without any uniformity dealing with old age pensions.

Dr. King pointed to the advantages of a centralized power in the Federal Government, which could guide the provinces to uniformity in their laws in this matter.

A. U. G. Bury (Conservative, Edmonton East) said it was foolish to force the bill through until a conference of the provinces had been called and a uniformity of legislation assured.

Hon. Charles Marcil (Liberal, Bonaventure) declared that he had confidence that this measure, after it had passed the Federal Parliament, would receive the fullest consideration on the part of the Province of Quebec.

J. L. Brown (Progressive, Lisgar) said the bill was following a proper course. It was essential that some "concrete proposition" should be approved by the Federal Government and placed before the province.

P. McGibbon (Conservative, Muskoka) thought that the bill would not be effective because its application depended too much upon the decision of the provinces.

Humanitarian Scheme.

Dr. A. M. Young (Liberal, Saskatoon) reminded Mr. McGibbon of a remark that gentleman had made earlier in the day about the Soldiers land Bill, that it was primarily for political purposes. Dr. Young invited Dr. McGibbon to "join with the other men—and the lady—in the House, to put through one piece of humanitarian legislation. If there is any political advantage to be gained, we can all share in it."

Dr. McGibbon said that he was very willing to assist in the passage of humanitarian legislation. He objected to this bill because he did not believe that it would benefit anybody. Dr. Young felt sure that if the Federal Parliament gave the land, the Provincial Legislatures in time would co-operate to make the bill effective throughout Canada.

Rt. Hon. Arthur Meighen, leader of the Opposition, said that under the bill as it stood, the Governor-in-Council really had the power to re-draft the whole bill.

"I don't see how anyone can come out of the poorhouse on this bill. Who can come out of the poorhouse on $240 a year?" asked Mr. Meighen.

Pure Hypocrisy.

"The Federal Government might help the provinces to maintain the poorhouses by the present bill, but that would be all.

"It is pure hypocrisy on our part to throw out promises to the aged that the shadow of the poorhouse is to be removed from them," he said.

Miss MacPhail interrupted to point out that a man and wife would receive $40 a month, and $20 a month was enough to keep a single person as a paying guest.

"You can't possibly, on $240 a year, mantain old people in the comfort they are kept at present in the homes for the aged," declared Mr. Meighen.

A. De Witt Foster (Conservative, Hants, Kings) could not see how Nova Scotia was going to enter into an agreement with the Federal Government on a fifty-fifty basis to maintain old age pensions. The Federal Government should assume the entire responsibility.

Inch Of Snow In Montreal Spring Only On Calendar

MONTREAL, April 17 (Canadian Press).—Further evidence that spring so far is to be found only in the calendar was seen in Montreal's wintry streets Friday. Snow began to fall between five and six o'clock and before noon over an inch had covered the ground, bringing the total snowfall to date this month up to 11 inches, or a little more than twice the previous 51 years' normal for the whole of April.

QUEBEC CENSOR TOO STRICT FOR FILM BUSINESS

Distributors Threaten To Cut Off Supplies of Movies After Aug. 1st.

TOO MUCH TROUBLE.

Quebec Censorship Described as Worst in World By Col. Cooper.

MONTREAL, April 17 (Canadian Press).—Montreal and other cities of the Province of Quebec are to be boycotted by United States film distributors after August 1, and the prospects are that after that date moving picture houses here will have to close down. This announcement was made Friday at a meeting of local motion picture distributors called specially to consider the situation.

"Orders have been received by local distributors from New York not to take any more orders for presentation of films in Quebec after August 1," stated Colonel John Cooper, of Toronto, president of the Motion Picture Distributors of Canada.

Colonel Cooper attributed the orders to the censorship here. "Motion picture censorship in Quebec is the worst in the world. We have had trouble with the Censor Board here for years," added Colonel Cooper.

"Quebec has a perfect right to make its own laws, but we reserve the right to determine whether we will live under those laws, or do business under those laws.

"For years the distributors have been faced with this situation of their films, acceptable anywhere else, coming up here and being cut by the Censor Board. So much has this been done that Quebec has not proved a profitable market, and for that reason there is no use doing business here. Quebec represents less than one per cent. of the market for films on this continent," stated Colonel Cooper.

SIZE OF CABINET BEING REDUCED

Senator Beland Resigns Health and D.S.C.R. Portfolios.

ELLIOTT TAKES THEM.

OTTAWA, April 17. Canadian Press. — Hon. H. S. Beland has resigned the portfolio of Minister of Health and Soldiers' Civil Re-Establishment, and Hon. J. C. Elliott, Minister of Labor, has been sworn in as minister of these two departments. Official announcement to this effect was made last night. Mr. Elliott will now administer three departments: those of Labor, Health and Soldiers' Civil Re-Establishment.

There is no intention, it is stated, to absorb either the Department of Health or of Soldiers' Re-Establishment in the Depatment of Labor.

Hon. Mr. Beland's resignation from the King government, it is pointed out, is for the purpose of reducing the size of the Cabinet.

Senator Beland will however retain his seat in the Senate.

DIED IN SASKATCON.

SASKATOON Sask., April 16. — Canadian Press. — Ben. T. George, former chief organizer, publicity agent and director of the Farmers' Union of Canada, died here on Friday of tuberculosis.

He was 41 and a bachelor, and was said to be a relative of David Lloyd George.

Earthquake April 21 Is Warning On Eggshell

NORTH BAY, April 17 (Canadian Press).—"Earthquake, beware, April 21," is the terse warning on the shell of an egg found by Mrs. Alfred Turner, on the floor of her hen house. The inscription is in raised lettering, resembling a child's attempt at printing, which is slightly darker than the remainder of the shell.

FEAR THAT MEN WERE DROWNED

Three Fishermen Have Not Returned From Trip on Lake.

NEAR KINGSTON.

KINGSTON, April 17 (Canadian Press).—It is feared that Claude Dulmage and Slim Pyett, two fishermen who reside at Point Traverse, Prince Edward County, have lost their lives while going to attend their nets, located in the open channel between Prince Edward County and the Main Ducks.

According to information received the men left Point Traverse on Tuesday and went in an easterly direction. Nothing has since been heard of them.

Mr. Dulmage has a wife and one child, while Pyett has a wife but no family.

FRENCH FRANC LOWEST RECORD

Joffre's Efforts at Restoration Futile in Face of Tumble.

HEAVY SELLING.

LONDON, April 17. — (United Press.)— French francs fell to a new low record for all time to-day on the local bourse.

Heavy selling drove the franc to 145 1-4 to the pound sterling compared with yesterday's close of 144 1-2. Belgian yesterday 131 1-2.

PARIS, April 17. — (Canadian Press.)—The franc was quoted this morning at 79.82 to the dollar, notwithstanding encouraging receipt of voluntary contributions by the committee headed by Marshal Joffre for its restoration.

This new low record non-plused the French public.

WIDER MARKET FOR MOTOR CAR

Says Vincent Eastwood, in Considering Tariff Changes.

NEED TARIFF BOARD.

Vincent Eastwood, manager of the Royal Bank of Canada, when interviewed by The Examiner this morning regarding the new budget proopsals, stated that his first impressions of the budget, referring in particular to the tariff changes, lead one to believe that the Government has shown sound judgment and courage in dealing as they have proposed, with the automotive industry. The almost unprecedented development of the automobile by the intensive popular demand, he said, has given opportunity for exploitation of the public seldom excelled and which has been taken full advantage of by the manufacturers. The difficulties of a disciple of high tariff to explain to the ordinary citizen why a Ford car, for instance, should cost him so very, very, much more, in say Windsor than in Detroit has been beyond his powers of argument, Mr. Eastwood said.

The proposed adjustment will help to widen the market for cars and will encourage more Canadian workmanship in the construction of the car by virtue of the drawback on parts which is most substantial. The motor car has provided unprecedented opportunity for service as well as recreation and will steadily increase in numbers. It is the old story said Mr. Eastwood, the manufacturers for five years fully well exploited the trade and now it is retributive justice coming back rightfully to the public and at that "I am anything but a free-trader," he said.

A strong independent tariff commission is much needed to deal with such matters before they become so acute as this situation has. A powerful railway commission must also function if we are to have financial betterment speedily.

Referring again to the motor car, Mr. Eastwood said, "I would like to point out that our dealers have been vassals of the manufacturers, to far too great an extent, so much that they have been imposed upon, and restricted so that they were scarcely masters of their own capital and have been under dictatorial control unreasonably."

In conclusion Mr. East wood said "They have been the means of an immense distribution, in many cases without sufficient remuneration."

AUTO MAKERS PLAN MEETING TO TALK TARIFF

Will Meet With Other Industries Affected By Change.

AMERICAN VIEW.

General Motors Head Says Production May Be Taken Across Line.

TORONTO, April 17. Canadian Press. — Announcement was made here to-day that automobile manufacturers and representatives of commercial and industrial concerns whose business is affected by the tariff changes announced by Hon. A. J. Robb, Minister of Finance, in his budget, would meet here on Wednesday, April 21, to discuss the situation. It was estimated at the offices of the Canadian Manufacturers Association that 1,000 Canadian industries were affected by the Federal government's action in lowering the tariff that has protected the automobile manufacturing industry.

It was also stressed by the C.M.A. officials that the demand for a combined conference for all Canadian Manufacturers affected by the tariff changes had come from the manufacturers themselves.

MAY TRANSFER PRODUCTION.

NEW YORK, April 17. Canadian Press. — The effects of the Canadian tariff regulations evidently mean the transfer of production from Canadian factories to United States factories, or in other words the employing of a greeter amount of United States labor and the elimination of a corresponding amount of Canadian labor, Alfred P. Sloan, Jr., president of General Motors Corporation, declared in a statement to-day.

"Due to the fact that prices in Canada will be reduced, it is fair to assume," he added, "that consumption will be increased with correspondingly increased profit to the United State manufacturers.

"So far as General Motors is concerned operations in Canada have largely been of an assembling character and it is well equipped to operate on either side of the line to any degree that economics of the situation require. From the standpoint of the corporation as a whole, we are not particularly affected one way or the other."

OSHAWA PLANT RE-OPENS.

OSHAWA, Ont., April 17. Canadian Press. — General Motors in Oshawa will likely resume operations on Monday, according to a statement issued by the president, R. S. McLaughlin, late yesterday afternoon. The plant was closed in order to allow officials to decide upon a course of action.

DODGE PLANT DAMAGED.

TORONTO, April 17. Canadian Press. — Damage amounting to $25,000 was caused by a fire that broke out in the Toronto plant of Dodge Brothers Motor Car Company of Canada to-day. The damage was confined mainly to the roof.

The executive of the company had announced that the plant would suspend operations indefinitely from noon to-day as a result of changes in the tariff, by which the duties on imported cars are lowered. Six hundred men will be affected by the suspension.

DODGE PLANT CLOSES.

TORONTO, April 17. Canadian Press. — The Dodge Motor Car Co. of Canada suspended operation at its Toronto plant to-day, and more than 400 employees were rendered unemployed for an indefinite period.

At the same time the Durant Motor Co. of Canada also closed temporarily, affecting about 600 men.

Both suspensions were made in order that the companies might decide on future operations following the lowering of the duties on import motors.

FORD SHARES DROP.

NEW YORK, April 17. — Canadian Press. — The stocks of the Ford Company of Canada continued their toboggan on the New York curb exchange this morning, the theory of the sellers continuing to be that the proposed reduction of the Canadian tariff rates on automobiles would largely wipe out the advantage of the United States companies operating in Canada.

A recession of 25 points was registered at the opening. Since Thursday Ford stock has receded 160 points from 610.

CANADIAN FORD STOCK OFF $105 SINCE THURSDAY

Dropped From $506 To $470 Under Heavy Selling Orders.

TARIFF EFFECT.

Earned $70 a Share Last Year and Soared To $690.

NEW YORK, April 17 (Canadian Press).—Stock of the Ford Company of Canada, traded in on the curb exchange here, fell 35 points Friday, making a total decline of 105 points in two days.

The stock was offered rather freely for whatever price it would bring. Most of the selling came through Detroit wires and was the direct result, according to financial newspapers, of the reduction in the tariff on imported automobiles, which was put into effect yesterday by the Canadian Government.

The Evening Sun says: "The reduction in tariff, which amounts to 15 per cent. on cars selling under $1,200, will directly hit the manufacturer of Ford cars. Selling of the stock subsided later in the day, and a good sized rally got under way, probably on buying by those who took into accounts earnings of more than $70 a share on the stock last year and the addition of a large sur to the surplus account."

The stock sold down Friday morning to $470 a share from $506 a share, the previous closing level. During the boom in automotive stocks last year Ford of Canada sold up to $690 a share. No reflection of the break in Ford stock was shown by other motor securities traded in on the various exchanges.

The shares of the Ford Company of Canada listed on the curb are the only unit of the organization with a public market. The floating supply of the stock is extremely small, however, the majority being owned by Henry Ford, his son Edsel and their families.

A great reputation is a great noise. —Napoleon.

JURY UNABLE TO DECIDE CAUSE OF DEATH OF M'DONALD INFANT; STRONGLY CENSURES THREE MEN

Doctors Cannot Say Whether Baby Was Born Alive.

GIRL SUBNORMAL.

Young Man Admit Illicit Relations—Jury Out Over Hour.

(By a Staff Reporter)

BRIGHTON, April 17—The jury appointed to inquire into the death of the infant girl, whose body was found under the floor of a dismantled house last Friday, after dogs had carried portions of the remains away, after listening to the evidence that was produced at the inquest last night, returned an open verdict, which stated that on the evidence submitted thy were unable to determine the cause of death. The jurors added that on account of the subnormal mentality of Norma McDonald, the mother of the child, they did not regard her as responsible for her acts.

The verdict concluded by censuring in strong terms three young men Clifford Squires, Sam Gillett and James Lovelace, who had been placed on the stand and who admitted that they had had illicit relations with the unfortunate girl, who is not yet 17 and whose mental status rendered her irresponsible. This part of the verdict was strongly commended by Dr F. M. Dure, the coroner, who conducted the inquest. The jury retired at 11 o'clock and did not arrive at a decision until 12.30.

Child's Skull Was Broken

The main issue was whether or not the child had been born alive and this the three doctors who conducted the post mortem were unable to decide as the lungs had been carried away by the dogs that mutilated the body. The heart and all the organs above the waist were also missing and the face had been entirely consumed.

Without the lungs to aid them in reaching a conclusion as to whether the child was born alive the doctors were at a loss but there was one circumstance that inclined them to the opinion that the child was living at birth and that its death was due to a fracture in the base of the skull. There had been a hemorrhage of the brain and the doctors were positive that this could not have occurred if the child was dead and the hemorrhage was due to the fracture of the skull.

The Mother Unconcerned.

The girl mother sat at the lawyer's table and appeared perfectly unconcerned and apparently took little interest in the testimony, but steadily chewed gum throughout the entire proceedings. Her eyes wandered around the room and she smiled at any one who happened to meet her glance. The three doctors who gave evidence, some of whom have known her for years, agreed that she was of sub-normal mentality and she is, besides, almost a cripple.

Many Officers Present.

The case has attracted a great deal of attention among the provincial police. Besides Inspector E. C. Gurnett, of Belleville and Provincial Constable T. W. Cousans, of Cobourg, who worked up the case, there were present at the inquest Police Chief Rouse of Cobourg, Sergeant E. Rae, of Belleville, and License Inspector F. J. Naphan of the same city. Crown Attorney W. F. Kerr conducted the case for the Crown and George Drewery, of Brighton, watched the proceedings on behalf of the young mother.

First Ghastly Clue.

The first witness called was Miss Maude Miller, who lives in the home of Thomas Cheer, almost directly across the street from the spot where the remains were found, and nearly opposite the McDonald home. On April 8, a fox terrier belonging to Mr. Cheer, came into the house carrying the hand of a child. Miss Miller took the hand away from the dog, wrapped it in tissue paper, placed it on the window sill and sent for Mr. Cheer, who was not home at the time.

Notified Police.

Thomas Cheer told of returning home and after seeing the child's hand, calling in a neighbor. Then Village Constable Spencer was notified and afterwards Coroner Dure.

Constable Spencer took prompt action and the detective skill which he exhibited in following up the

(Turn to Page 10, Please)

Seeding Broadening Out In the Western Provinces

WINNIPEG, April 17 (Canadian Press).—Seeding was underway Friday in many subdivisions throughout the Prairie Provinces.

In Manitoba seeding was in progress in the Carberry, Napinka, Minnedosa and Snowflake districts. Work was well ahead in the terrtiory around Indian Head, and other Saskatchewan points. In Alberta operations were reported in the Aldersyde subdivision. Harrowing and ploying are general.

POTATOES REACH VERY HIGH PRICE

Were $4 a Bag on Farmers' Market and Scarce at That.

EGGS PLENTIFUL.

Design—Potatoes reach ....

Potatoes were $4 a bag on the farmers' market this morning, and were very scarce into the bargain. Eggs were very plentiful, and sold all the way from 25 to 32 cents a dozen, and butter sold generally at 45 cents a pound, with a few offerings at 40 cents. Chickens were a negligible quantity, very conspicuous by their absence, the available supply selling at 35 cents a pound, while hens were 30 cents a pound. A few ducks were priced at 25 cents a pound.

Maple syrup was priced generally at 75 cents a quart, one dealer dropping his quotation to 65 cents. Apples were selling at 50 cents a peck for Spys, and 25 cents for Tolman Sweets and Russets.

Small Yorkshire piglets were $15 a pair. White onions were 10 cents a quart.

THE WEATHER.

With the snow still piled high in many places, and with a snowstorm yesterday morning sufficiently deep to necessitate the bringing out of the snow plows once more, it looks as if we were to have a very late spring. It is already about three weeks behind schedule. Highest temperature yesterday 40 degrees; lowest last night, 24 degrees.—W. P.

PARENTS AND FOUR CHILDREN DROWNED BY FLOOD IN ALBERTA

Ice Jam in Athabasca River Broke, Inundating Lowland With Torrent That Caught Family Driving in Wagon.

NO TRACE OF VICTIMS BY SEARCHERS.

EDMONTON, Alta., April 17 (Canadian Press).—An entire family of six members, father, mother, and four children were swept to their deaths by the waging flood of the Athabasca River Thursday afternoon, according to word received by Inspector Piper, of the Alberta Provincial Police yesterday.

The victims of the flood are Fred Brestlin with his wife and four little ones, the oldest of whom was nine years of age. The father was a farmer in the Whitecourt district where he had been living for some ears.

In Path of Torrent

According to the report from the Provincial police officer, Brestlin and his family were driving along the road on their own land about a quarter of a mile from the river, which was pent up by the ice jam. They were travelling in a large truck wagon drawn by a team of horses. Suddenly the ice dam which held back the water in the river lo sened at one side and the torrent of ice and water came roaring over the lowland directly on top of the party. To make their escape was impossible, and almost in a moment the wagon was carried away by the flood with the six persons clinging on in the hope of saving their lives. The horses managed to break clear of the wagon and they were rescued a short time later by residents of the district. Early Friday morning the box of the wagon was also found at the edge of the flood in an upturned condition.

No Trace of Bodies

No trace has been discovered of the ill-fated family, and it is feared that it will be impossible to find the bodies until the river subsides. A search party is now out and are giving every possible assistance to the police.

In the meantime the main dam of the river, seven miles below Whitecourt, is still holding fast but efforts are being made to loosen it. Until the water is freed many of the residents of the flats along the shore are in danger.

Bearded Lady, Always Shy Orders Her Body Cremated

NEW YORK, April 17 (Canadian Press) — The shyness which Krao, ultra-feminine bearded lady of the sideshows, overcame for thirty years to turn misfortune into prosperity, holds sway with her death. Krao, known in the circus as the missing link" died yesterday of influenza, leaving instructions that her hairy body be cremated so that her peculiarities could no longer be exhibited. Despite her appearance she was exceedingly feminine, according to her friends in the circus.

LITTLE RESPECT FOR LAW FOUND IN THE STATES

Judge Ascribes Lawlessness in America To Lack Of Respect.

ESCAPE IS EASY.

Chances 100 To One Against Murderer Being Executed.

NEW YORK, April 17 (Canadian Press).—There are at large in the United States thousands of men and women murderers who have never been brought to justice, declared Marcus Cavanagh, Judge of the Superior Court of Chicago, in an address last night at the annual dinner of the National Metal Trades Association at the Hotel Astor. There were in the United States last year, he said, more than 10,000 criminal homicides as compared with 100 in England.

Judge Kavanagh declared that the conditions of lawlessness in the States was unparalleled in the history of civilization.

"There is no mystery as to why we have so much crime in this country," he said.

"Evil minded men in the United States have no respect for the law, because their experience has been that they need have little fear of its penalties. A man knows that the chances are three to one that he never will be arrested if he kills, twelve to one he never will be convicted, and more than one hundred to one he will not die for his crime."

THREE MONTHS FOR CRUELTY

Caledon Farmer Sentenced For Allowing Cattle To Starve.

TWENTY DEAD.

ORANGEVILLE, Ont., April 17. —(Canadian Press.) — In police court at Brampton, Hilton Dale, of Caledon township, was sentenced to three months in jail for cruelty to dumb animals. Dale and his mother conduct a 100 acre farm near here and he allowed 20 head of cattle to starve.

MURDER TRIAL.

Son Accused of Strangling Mother.

QUEBEC, Quebec, April 17. Canadian Press. — Eugene Bigaouette will stand his trial next week on a charge of murder, the Grand Jury yesterday having returned a true bill against him.

Biagouette is charged with strangling his mother.

Mrs. Bagouette was found dead in her room one morning in October last. Evidence given at the inquest by a doctor who performed an autopsy, showed that the woman had come to her death by strangulation. She had also been beaten on the head and lying beside her was found a bloodstained broomstick.

NEW INCOME TAX NOT EFFECTIVE UNTIL APPROVED

Act Must First Pass Parliament and Receive Royal Assent.

ROBB'S STATEMENT.

Refunds Granted if Overpayments Make Under Present Tax.

OTTAWA, April 17 (Canadian Press).—In reply to enquiries as to the effect of the income tax proposals, Hon. J. A. Robb, Minister of Finance, has issued the following statement:

"The changes in the Income Tax Act announced in the budget will apply to incomes of 1925 and thereafter, but cannot be acted upon until after an Act has been passed by both Houses of Parliament and royal assent has been given.

"Taxpayers may, however, on their own responsibility, estimate their own tax liability under the existing law, or the budget proposals of April 15, 1926, and pay accordingly on or before the 30th of this month; but no assessments will be levied until after the bill becomes law. When approved, refunds will be granted in cases where overpayments have been made.

RUMOR FALSE.

Manager of Bank at Oshawa Was Highly Regarded in Service.

MONTREAL, April 17.—(Canadian Press.)—In connection with the death at Oshawa, Ontario, yesterday of J. C. Anderson, manager of the branch there of the Bank of Montreal, it is stated here that inspectors of the bank were not at the branch as had been reported.

Sir Frederick Williams-Taylor, general manager of the Bank of Montreal, said yesterday that there was nothing to reflec. on Mr. Anderson's character, reputation or honor. He was highly regarded in the service.

FOR SALE

$5,500 will buy new bungalow; all conveniences. West side.
$4,000 will buy new dwelling; all conveniences. South side.
$2,800 will buy brick dwelling in good condition.
Several dwelling to rent also. Farms for sale in different parts of the county.
See our list if you are in the market to buy.

W H TAYLOR
163 Hunter St. W., or Phone 1462.

BOARDERS WANTED

WANTED — TWO GENTLEMEN boarders require board and separate room, near DeLaval; Box 1654 Examiner. 6d-91-1654

HELP WANTED—Female

MAID WANTED — APPLY Y.W.C.A. 3d-91-1103

WANTED — MAID FOR GENERAL house work; references required; apply 462 Gilmour. 3d-93-1821

WANTED — WOMEN FOR SORTING Rags; apply National Wool Stock, Bethune St., phone 599. 6d-92-1718

FEMALE HELP WANTED — AT once; competent general; apply 585 George. 3d-91-1110

WANTED — GENERAL; ONE WHO can do plain cooking; apply 539 Geoge St. 3d-91-1756

FEMALE HELP WANTED — COMfortable home and small salary for middle aged woman willing to assist with light house duties. Box 1742 Examiner. 3d-91-1742

WANTED — HOUSEKEEPER, PROtestant, for young widower in town, with small family; no objections to widow with small child; apply to Box No. 1705 Examiner. 6d-92-1705

HELP WANTED—Male

WANTED — EXPERIENCED MAN for general farm work. F. Riley, near Curtis' brickyard. 3d-94-1785.

NOTICE

NOTICE—EVERYTHING IN CANVAS D. Hardie, late of Water St., wishes the people to know he is now at 493 Patterson St., taking orders for tents, awnings, boat tops, covers, cushions, curtains, and all kinds of repair work; phone any time 1915J. 4d-1712,24,28-1664

NOTICE — BUILDING AND CONtracting; nothing too big or too small; estimates on all kinds of new work gladly given; Repairing hardwood flooring; remodelling; kitchen cabinets built in; J. R. Paquette, 240 George street; phone 1217w. 26d-110-1634

SPECIAL NOTICE. CUT THIS OUT. It will pay. House repairs, cellar to roof; furnaces, stoves expertly cleaned, complete one-fifty, and repaired. We also have hospital for every description of broken goods, from electric irons, furniture to pair of scissors. Costs nothing to phone. Small trial will surprise you how cheap we work. Wm. J. Bull, 1086M.

LIVE STOCK FOR SALE

FOR SALE — 4 COWS AND ONE work horse; Peters, Braidwood Ave. 5d-91-1710

FOR SALE — JERSEY BULL, 2 years old; Alcarno Prince, No. 16085; Alex Nisbitt, Indian River. 3d-17,21,28-1816 1 wkly-22-1816

LIVESTOCK FOR SALE — BAY horse, 11 years old; apply Thomas Russell, R. R. 10, Peterboro; phone Douro 3 r 13. 3d-93-1797

LIVESTOCK FOR SALE — A PURE bred Jersey Cow; apply R. Whatman, R. R 9, Peterborough. 3d-93-1804

LIVESTOCK FOR SALE—AGRICULtural Clydesdale Mare, 3 years old, good grey gelding, 4 years old; cheap work horse; bull 11 months; apply Allen Mann, Peterboro. 2d-92-1117

FOR SALE — 3 GOOD GENERAL purpose horses, 3 sets cart harness, 1 set single harness, 1 good rubber tire buggy, 1 gent's bicycle; apply 508 Elm St. or phone 858. 3d-91-1759

FOUND

FOUND — SMALL WIRE-HAIRED black, tan and white dog; white fox terrier with black and tan head. Humane Inspector, phone 2512. 3d-91-1108

HELP WANTED—Male

WANTED — SMART BRIGHT BOYS to work after school and on Saturdays; phone 1627w. 3d-93-1823

MALE HELP WANTED — EXPERIenced farm hand; E. Butler, Otonabee, phone 311 r 21; R. R. No. 7, Peterboro. 3d-93-1781

FOR SALE

FOR SALE—ONE 1-4 H.P. MOTOR; also violin outfit cheap; phone 2568w. 3d-93-1795

FOR SALE — BOY'S MASSEY Bicycle; good condition; phone 99J. 3d-93-1813

FOR SALE—RANGE, COAL AND GAS combined, 20 yards linoleum; apply 16 Cricket Place. 3d-93-1789

FOR SALE — GENT'S BICYCLE; cheap; phone 1382J. 3d-91-1777

FOR SALE—TWO MIRRORS, 2 1-2 ft. x 3 1-2 ft., white enamel frames, gent's wheel, round reed table; 295 Simcoe street. 3d-93-1810

FOR SALE—HEN HOUSE, 7 x 7; 6 stop American organ, good condition; cheap; 6 Gladstone Ave. 3d-93-1814

FOR SALE — BEACH ELECTRIC range; modern encyclopedia, ten volumes; phone 1468J. 3d-93-1790

FOR SALE — BOYS' BICYCLE, 26 inch frame, in good condition; apply 506 George Street South. 3d-91-1744

TO RENT—5 ROOMED HOUSE, CENtrally situated; is very warm and has all conveniences; available May 1st; telephone 1545J. 3d-93-1758

FOR SALE—A COMPLETE SET OF Salesman's Training Manuals, cost $110.00, want $25.00. N. S. T. A.; Canoe in good condition, $10.00; gent's bicycle, $15.00; apply 6 George. 4d-91-1743

FOR SALE—NORDHEIMER AND Steinway Pianos, Orthophonic Victors, Victrolas, etc. direct from factory. Geo. Leader, 671 George St., Peterboro. 'Phone 1625W 3d-13,15,17-1680

FOR SALE — GLADIOLUS BULBS (mixed only); all colors, from named sorts, at 35c, 25c and 15c dozen or $2.50, $1.75 and $1.00 per 100; Wallwork, Western Ave. 6d-96-1911

FOR SALE — PRIVATE SALE OF household furniture including piano, couch, Hoover sweeper, clocks, rugs, tables, chairs, refrigerator, stoves, piping, etc. Apply 6 King George St. 3d-93-1786

FOR SALE—UPRIGHT PIANO, ALmost new, Louis XIV, walnut case, brass bed and spring double size, $7.00; ironing board, strong, attachable, $1.00; window shades, 25c; double bed, golden birch, $1.00; phone 1362J. 3d-91-1775

FOR SALE—1 PIANO, ROLL TOP Desk, 6 oak dining room chairs, rug, pictures and Moffat coal and wood range, kitchen cupboard and table; 789 Water, phone 1357w. 3d-91-1746

FOR SALE — CLEAN PAPER IN bundles, 8 for 25c; Examiner. 6d-95-1218

BARGAIN FOR QUICK SALE—Skate grinder and holder; jack with fifty lasts, foot power machine and motor; orders taken for strawberry plants, Progressive Everbearing, $1 per hundred, also Dr. Burrel's, 75c per hundred; apply Mrs. Hill, 97 Robinson. 3d-91-1723

FOR SALE—DESIRABLE BUILDING lots; corner of King and Stewart Sts.; apply 260 Stewart St. 12d-95-1592

DRY WOOD FOR SALE — PHONE 1937 for dry hardwood slabs or hemlock slabs; we have them at reasonable prices; W. J. Fitzgerald, 243 Perry St. 26d-107-1547

FOR SALE—NEW HOUSE DESIRably situated in the West end; oak floors throughout, large sun room, hot water heating and modern in every respect; will be sold on easy terms to suit purchaser; apply 437 George street. dtf-3483

FOR SALE—STOCK AT COST—BArgains in fixtures; Eureka refrigerator; two scales; biscuit case; Bowser tank; Stove scoops; jars; tins, etc. James Burgess, 558 Rogers St. Phone 850. 6d-91-1677

FOR RENT

TO RENT — GARAGE; APPLY 204 Brock St. 3d-91-1753

FOR RENT — FURNISHED BEDroom; apply 204 Brock St. 3d-91-1751

TO RENT—NEW MODERN SEVEN room house; central; apply D. J. Landy, 95 Hunter St. 3d-93-1772

TO LET—7 ROOMED BRICK HOUSE all conveniences, furnace and bathroom; apply 301 Lewis. 6d-94-1750

TO RENT — 6 ROOMED HOUSE, modern garage; apply 372 Thomas St. 3d-91-1748

TO RENT—7-ROOMED HOUSE, ALL conveniences, 256 Aylmer. Apply 139 Lansdowne. 3d-93-1799

TO RENT—SMALL HOUSE; CONveniences, garden, Mark St. Apply 677 Water. 3d-93-1793

TO LET — SMALL HOUSE; ALSO flat to let; oak floors; furnace, etc. Apply Schneider Bros. 3d-93-1792

TO LET — SMALL HOUSE, WEST side, near Bonner, conveniences; reasonable rent; apply 90 Hunter St. 2d-92-1798

FOR RENT—SEVEN ROOMED MOdern house, all conveniences, immediate possession; also garage; apply 386 Stewart St. 7d-97-1802

TO RENT — 7 ROOMED BRICK house; 237 George street; vacant May 7; for particulars call 3672. 3d-93-1779

TO RENT—ONE HOUSE ON HIGH St., one on Chamberlain St., light and water, newly decorated, cheap rent; phone 1358w. 3d-93-1791

TO RENT OR FOR SALE — BRICK house with stable and rear lane; apply 240 Rubidge St. daytime; 280 Dalhousie evenings. 3d-92-1767

TO RENT—$17.00 APARTMENT; ALL modern conveniences; north side Simcoe street; telephone 821J. 3d-92-1769

TO RENT—UNFURNISHED FLAT, 5 rooms and 2 balconies, with private entrance; very central; apply 181 Stewart St. 4d-94-1771

HEATED APARTMENT TO RENT— By May 5; apply 240 Rubidge, daytime; 285 Dalhousie evenings. 3d-92-1768

TO RENT—WARM BRICK HOUSE, four bedrooms, conveniences, good condition, small garden; 49 Jackson Ave., phone 830w. 3d-93-1800

FOR RENT — MODERN, HEATED Apartments; apply 437 George St. dtf-1868

FOR RENT — MODERN 6 ROOM Brick House, good condition, 3 blocks north of C.G.E. on Stewart St., central; apply 293 Dalhousie St. Phone 273. 5d-92-1733

TO RENT — A VERY DESIRABLE duplex apartment at 52 McDonnel St., 6 rooms and bathroom, hot water heating, electric fixtures, 2 fireplaces, 2 balconies; apply 54 McDonnel or phone 206w. 3d-91-1763

FOR RENT — SEMI-APARTMENT; conveniences; partly furnished; heated; 168 Antrim St.

TO RENT—172 ADELINE; 7 MINutes from C.G.E.; immediate possession; phone 2245w; 421 George St. 6d-92-1651

TO RENT—CLEAN, COMFORTABLE house; conveniences; garden. Apply 183 Antrim St., phone 2211F. 6d-91-1662

TO RENT—CORNER STORE, HOUSE and heated apartment; apply 451 Water street. 12d-93-1524

FOR RENT — VACUUM CLEANER; Phone 1681F. 19d-92-1335

FOR RENT — WAREROOMS, OR would be suitable for small manufacturing business; possession 1st April; apply 437 George street. dtf

FOR RENT — WAREROOMS, OR would be suitable for small manufacturing business; possession 1st April; apply 437 George street. dtf

TO RENT—IF YOU WANT TO RENT a house; if you want to buy a house; if you want to buy a market garden, or exchange a farm for city property apply at the Review Agency, 164 Hunter street. 26d-95-818

FOR RENT—NO. 173 1-2 SIMCOE street, suitable for store or office; Apply 437 George street. dtf-313

FOR RENT—HEATED OFFICE ON George street. Apply 437 George street. dtf

FOR RENT — OFFICE, HEATED; Apply Bank of Toronto. dtf.-3055

FOR RENT

TO RENT—7 ROOMED HOUSE ON Thomas St.; apply 271 Thomas St. 3d-91-1764

TO RENT — GARAGE, ROOM FOR two cars; vicinity of Victoria Park; apply 295 Simcoe St. 3d-93-1818

TO RENT—4 ROOMED APARTMENT, heated if desired; apply 162 Smith St. 6d-96-1807

FOR RENT — A SINGLE ROOM IN best locality; also lot suitable for garden in south end; phone 525w. 3d-91-1760

TO RENT — HOUSE ON WOLSLEY St.; apply 7 Wolsley or phone 1163J. 3d-91-1673

FOR RENT — $15.00, SMALL COTtage, very central, lights, water and garden; apply 421 George St., phone 273. 4d-92-1754

TO RENT—SIX ROOM APARTMENT, all onveniences, 461 Gilmour St., for May 1st; apply 479 Gilmour St. Phone 524. 13d-103-1135

TO RENT—ON WATER ST., FRONT and back apartment, 5 rooms and bath, with every convenience; hot water heating; apply W. J. Hopwood; 366 Water St. 3d-91-1765

AUTOS FOR SALE

FOR SALE—LATE MODEL DODGE touring car in first class condition; apply 415 Dublin. 3d-93-1812

CAR FOR SALE — FORD SEDAN, 1922 model, good condition; also garage and skiff; apply 554 Albert. 6d-91-1657

AUTOS FOR SALE — NEW STUDEbaker automobile reduced four hundred dollars; Weber's, twoeighteen Charlotte. 6d-93-1672

FOR SALE — OVERLAND LIGHT Four, '25 model, fully equiped, good as new, must be sold at once, cash offer only; a bargain; telephone 830w for appointment to see. 3d-93-1808

AUTOS FOR SALE—TWO FORD coupes, two Overland sedans, two Overland tourings, 1 Durant 4 tourings; all re-conditioned and repainted. Pulkinghorn's Garage; 'phone 276W. 3d-14-1781

NURSING.

NURSING — PRACTICAL NURSES frequently earn $20 a week; learn by private correspondence course; catalogue No 34 free. Royal College of Science, Toronto, Canada. 13,20,27,6,13,20,27,3,10,17,24,1-82

HOUSES, REAL ESTATE

FOR SALE—SEVEN ROOM FRAME House; bargain for quick sale; phone 1319m. 3d-93-1770

FOR SALE—7 ROOMED MODERN Brick Bungalow; furnace; fireplace, hardwood floors; Roger St., near Hunter; phone 1928J. 2d-92-1785

FOR SALE OR RENT — 100 ACRE farm, 3½ miles from city; apply 208 Burnham St., phone 1158J. J. C. Brisbois. 6d-91-1667

LOOK! BEAUTIFUL MODERN NEW 6 room Bungalow, French doors; fireplace, laundry tubs, very central, good terms; apply 421 George St. 5d-92-1732

FOR SALE—BRICK HOUSE ON GILmour St., all conveniences; garage; water heating; finished attic; newly decorated throughout; consider car. Phone 1063F. 12d-99-1738

REAL ESTATE—$1000.00 WILL BUY three acres of garden land on boundary of city; terms $100 cash and $100 per year; $225.00 will buy lot on a nice street near electric works, $25.00 cash and $5.00 per month; 338 Aylmer St. 3d-93-1803

REAL ESTATE—IF YOU HAVE MOney to loan on city or farm property, guaranteed property valuation equal to double the amount of the mortgage; no commission to pay. Apply at the Review Agency, 164 Hunter street. 26d-95-819

FOR SALE — 5 ROOMED FRAME house, situated south end of city; 16 Romaine St. West; new decorated and in good condition; only reason for selling, owner leaving city; bargain for quick sale; easy terms if desired; for further information phone 1573F. 3d-93-1810

REAL ESTATE — FOR SALE OR rent, in East City, Mark St. 220; a new house, two years old, bungalow style, three bed rooms and bathroom upstairs, built of brick with cement foundation, cellar full size with good furnace; large porch in front, light and water on tap; apply to owner, Andrew Fairbairn, 362 Lakefield, Ont. 3d163-680

WANTED

WANTED — LIGHT DEMOCRAT waggon and single set of harness; apply S. Hayes, R. R. No. 7, Peterboro. 3d-93-1815

WANTED — MILK ROUTE; CASH; Box 1766 Examiner. 3d-92-1766

BOARDERS OR ROOMERS WANTED —Phone 632w. 3d-91-1745

WANTED TO ADOPT—LITTLE GIRL or boy; Mrs. Griffin, 18 Ontario Place, Toronto 2. 3d-93-1780

WANTED—OLD GILT MIRROR FOR over mantle; apply Box 1747 Examiner. 3d-91-1747

WANTED — MOVING, ANYTHING, anywhere. Phone 2327w. N. Bradley. 12d-96-1644

WANTED — MOTOR CARTING; ALL kinds, long or short hauling; Beatty Bros. 'Phone 2169-991r2.

WANTED—OLD GOLD AND ARTIFIcial teeth; Phillips Laboratory, 408½ George St. 26d-106-1522

WANTED—1,500 MEN AND WOMEN to join Peterborough Industrial Exhibition. Coupon on another page. dh

WANTED — HOUSECLEANERS TO use a Eureka Electric Vacuum with full set of attachments; to rent by hour or day; phone 2385J. 3d-93-1806

BABY CARRIAGES, ETC.

FOR SALE—OR WOULD EXCHANGE for Go-cart—Baby Carriage; apply 508 Chamberlain. 3d-91-1753

FOR SALE — BABY CARRIAGE, with turntable gear, steel runners for winter; good as new; price $12; call 1042. 3d-93-1782

FOR SALE — CREAM WICKER Stroller, in first class condition; will sell cheap; apply 295 Margaret Ave. 3d-93-1778

POULTRY & EGGS

POULTRY FOR SALE — BRED TO lay, barred rock or white leghorn hatching eggs, 15 for $1. 'Phone 1681F. 3d-17,21,24-1774

EGGS FOR SALE — BRED TO LAY Barred Rocks, 75c per setting of 13; two mammoth Bronze Turkey hens, $4 each; Mrs W. G. Henderson; phone Keene 18 r 13. 6d-12,14,17,19,21,24-1655

POULTRY AND EGGS FOR SALE— Hatching eggs for sale from thoroughbred to lay Barred Rocks, 274 egg strain, Cockerel Pedigreed ($2.00 a setting of fifteen eggs). Apply J. F. Reid, 513 Murray street. 3d-91-1755

LOST

LOST — ON ROBINSON ST., CAR rug on Friday night; finder leave at 117 Robinson St. 3d-93-1822

LOST — POLICE DOG, WEARING Harvey tag; finder phone 2589F or police station. 3d-93-1820

LOST — WILL THE PERSON WHO picked the purse up in Black's store; please leave at Examiner and have further trouble. 3d-93--1817

LOST—CAP OF GASOLINE TANK, Hudson coupe; kindly return to Reg. Turner, phone 501. 3d-91-1749

LOST — FRIDAY MORNING BEtween Kelly's coal office, Aylmer St., and Mitchell's Barber shop, Water St., sum of money (bills); finder leave at Examiner, reward. 2d-92-1787

AGENTS WANTED

AGENTS WANTED—MEN—AGE 18 to 80—Earn $15 daily. See Saturday Evening Post, April 10th, Page 204. Write immediately for territory. Nogar Co., Toronto, Montreal, or Vancouver. 1d

AGENTS WANTED—MAN OR WOman to travel and appoint agents. Yearly guarantee $1092. (being $21. weekly average) and expenses. Experience unnecessary. For particulars write Winston Co., Toronto. 7d-7,10,14,17,21,24,28-1519.

SITUATIONS WANTED

POSITION WANTED—YOUNG LADY desires position as stenographer (accurate); Box 1796 Examiner. 3d-93-1796

WANTED — POSITION BY MALE Stenographer and bookkeeper with two years' experience. Box 1805 Examiner. 3d-94-1805

20 DAYS' SIGHT SEEING TOUR

With Canadian Teachers' Federation

It would be difficult to imagine a more delightful tour than has been arranged for in connection with Canadian Teachers' Federation Convention to be held in Charlottetown, P.E.I., August 2nd to 6th, 1926.

The tour leaves Toronto at 3.00 p.m., Wednesday, July 28th, and embraces boat trip from Toronto through the Thousand Islands and Rapids of the St. Lawrence, to Montreal, Quebec, and the far famed Saguenay trip; thence by rail to Riviere du Loup to Fredericton, N.B., Saint John, N.B., and Charlottetown, P.E.I. where the convention will be held. Continuing, Sydney, the beautiful, Bras d'Or d'Or Lakes Country, Halifax, Grand Pre, Land of Evangeline, Annapolis Royal and Yarmouth, N.S. will be visited. From Yarmouth steamer is taken for an ocean sail to Boston, where two days is spent sightseeing in this beautiful, old, historic city. Train will be taken from Boston for the return trip to Toronto via Montreal. Ample time will be given at all points for visitors to see the features of interest and the whole tour occupies twenty delightful days through a most interesting country.

This tour is not confined to the teaching fraternity, but is available to people of all walks of life. It is an all-expense tour and will be personally conducted by Mr. Martin Kerr, 4 Beulah Ave., Toronto, Ont., and Mr. A. E. Bryson, 44 Silverthorn Ave., Toronto, 9, Ont., who will be pleased to furnish all particulars as to reservations, cost of tour, etc. A comprehensive folder, giving all particulars will be mailed free on request. 3d-10,17,24

WATCH THE KIDNEYS

Fatigue and that tired feeling is the result of poison in the blood. When the kidneys fail to remove this poison from the system it leads to backache, rheumatic pains and sometimes to that fatal ailment known as Bright's disease. When this condition exists, don't delay, go to your drugist and get a box of Dr. Banta's Kidney and Rheumatic Pills and they will quickly correct the cause of your trouble.

Mrs. Arthur Pinch of Smith Township states that Dr. Banta's Kidney and Rheumatic Pills give him more speedy relief than any other preparation that he had tried.

8d-10,12,14,17,19,21,24,26-1033

TENDERS FOR DREDGING

SEALED tenders, addressed to the undersigned and endorsed "Tender for dredging, Port Arthur and Fort William, Ont." will be received until 12 o'clock noon, Tuesday, April 27, 1926.

Tenders will not be considered unless made on the forms supplied by the Department and according to the conditions set forth therein.

Combined specification and form of tender can be obtained on application to the undersigned, also at the offices of the District Engineers, Custom House Building, Fort William, Ont., and Equity Building, Toronto, Ont.

Tenders must include the towing of the plant to and from the work.

The dredges and other plant which are intended to be used on the work shall have been duly registered in Canada at the time of the filing of the tender with the Department, or shall have been built in Canada after the filing of the tender.

Each tender must be accompanied by an accepted cheque on a chartered Bank, payable to the order of the Minister of Public Works, for 5 per cents of the contract price, but no cheque to be for less than fifteen hundred dollars. Bonds of the Dominion of Canada and bonds of the Canadian National Railway Company will also be accepted as security, or bonds and a cheque if required to make up an odd amount.

By order,
S. E. O'BRIEN,
Secretary.

Department of Public Works,
Ottawa, April 13, 1926.
3d-14,17,19-1086

FOR SALE

Red Pressed Brick House, 7 rooms, 3 piece bath, hardwood floors, hot water heating, two mantles, brick garage, good lot, central. This is a real place; has to be seen to be appreciated. To close out an estate—a bargain.

Brick House, 7 rooms, 3 piece bath, furnace, fire place; party leaving city; will sacrifice, easy terms.....$4400

Brick House, 7 rooms, modern, Elias Ave. $5500

Brick Bungalow, all modern, large lot $3300

M. STOREY
Phone 1508 - 100 Charlotte St.

VETERINARY

DR. W. B. McELROY, Vet. Sur., office and residence, 190 Charlotte St., Charibond Bldg., Peterboro. Phone 1632J.

BARRISTERS AND SOLICITORS

GORDON & O'BRIEN—Barristers Solicitors, Notaries. Money to loan on easy terms. Special attention to Patents and Trade Marks. Phone 218. Hon. G. N. Gordon, K.C., J. A. O'Brien.

J. R. CORKERY, BARRISTER, SOLicitor, Notary Public, Office Ground Floor, 414 Water St., Peterborough. Five Doors North of Hunter Street. Money to loan at current rates on easy terms.

B. T. MEDD—Barrister, Solicitor, Notary. Office over the Dominion Bank, corner of George and Simcoe streets. Telephone No. 22. Private funds to loan at current rates upon easy terms.

DUMBLE & JOHNSTON—Barristers, Solicitors, etc. Office, over the Toronto Savings and Loan Company, George Street. D. W. Dumble, K.C., W. Johnson.

B. R. HALL—Barrister, Solicitor, etc. Peterboro, Ont. Office, corner of Hunter and Water streets, over the Canadian Bank of Commerce. Trust Funds to loan on easy terms of payment.

JAMES FORDYCE STRICKLAND—Barrister, Solicitor, Notary Public Peterboro. 'Phone 191. Money to loan. 376 Water street.

WILFRID F. HUYCKE, Barrister, Solicitor, Notary Public. 395 Water street. Telephone 239.

PECK, KERR & McELDERRY, Barristers, Solicitors and Notaries. Office, Water street, Peterboro. Money to loan at the lowest current rates of interest. Telephone 1950. E. A. Peck, F. D. Kerr, K.C., W. J. McElderry.

MEDICAL

DR. BUCHANAN, F.R.C.S., Edinburgh M.R.C.S., Eng., L.R.C.P., London. Eye, Ear, Nose and Throat Specialist Hours 9-11 2-4 p.m. and 7-8 p.m. 'Phone 519. Office, corner Water and Murray streets.

DR. G. C. CRAGG—Eye, Ear, Nose and Throat Specialist. Office 295 Charlotte street, formerly occupied by Dr. Neal. Hours—9-11 a.m., 2-4 p.m., 7-8.30 p.m. Telephone: House 1015. Office 2155.

F. T. WEBSTER, Ontario Land Surveyor, Registered Professional Engineer, formerly with Lewis and MacRostie of Ottawa. Phone 2546, Sunday.

MOVING WEST

M. Rawlinson, Limited, established over forty years, frequently ship consolidated household furniture cars to Winnipeg and west to the Coast and to California. Write 610 Yonge street, Toronto, for reduced rates.

NEW GOURLAY PIANO

Just arrived from factory, valued $565.00. Will sell for $400.00. Never been opened.

BREWER MOTOR SALES

READ THE WANT ADS.

FOR SALE OR EXCHANGE

New Brick house, modern, hardwood floors throughout, large lot, situated in west end, owner would consider taking a lot as same or a small house; price $6200.00

Good frame bungalow, 7 rooms, hardwood floors, lights, large lot with garage, situated in south end, price .....$2000.00 owner would take $200.00 cash and the balance arranged.

Good brick double house, 6 rooms, all improvements, large lot with garage, owner will sell at a reduced price as they are leaving the city, price $7000.00

Brick house, all improvements, 6 rooms, large lot, situated in the north end, good terms, price .....$4500.00 For inspection and particulars, apply

J. T. O'CONNELL & CO.
150 Hunter St. W.
Office phone, 370. Residence, 1330.
A. Mills, agent, phone 1602w.

FOR SALE

70 foot lot with house on George street, close to market square, make good business property; bargain for quick sale; inquire.

7 room Brick, all modern, hardwood floors, divided cellar; garage, hen house, work shop, extra lot, large garden. See this.....$3500

6 room new Bungalow style, oak floors up and down; central..$4200

6 room new all modern Brick house, west side $6000

6 room frame, plumbing, central, for $3000

Number good farms for exchange, 24 acres close to city to rent.

P. E. Rutherford Agency
282 George Street - Phone 142

FOR SALE

$4500—7 roomed Brick, all modern, good lot, snap.

$5000—7 roomed Brick, all modern, west side, close in.

$3500—7 roomed Brick, all modern, except furnace; garage.

$2000—6 roomed Frame house, 2 piece plumbing, $200 cash, balance as rent.

$1800—6 roomed stucco Bungalow, $200 cash; balance as rent.

25 acres of good land close to city, Brick house, would exchange for house in city, or would rent same. Several good farms for sale; would exchange for city property. Good double house, would exchange for single house. Fire and Auto Insurance written.

J. CHAMBERS & CO.
393 Water Street
Office 341.
Residence 'Phone 1594W
G. Adams, agent, Res. phone 707m.

Dry Wood

UNDER COVER

Hard and soft. Cut and delivered. At moderate prices. Prompt delivery.

Also manufacture to order any style

INTERIOR TRIM, SASH AND DOORS, ETC.

CANADIAN ALADDIN CO.
Phone 952 Evenings 2080j

Dr. T. W. H. YOUNG

Physician and Surgeon
Graduate of London, Edinburgh and Glasgow
Office Hours: 8-10; 2-4; 6-8.
305 Stewart St. - Phone 347

BUILD A THERMOS HOME

Save Two to Five Tons of Fuel per year. Get our prices on Thermos Homes, large or small. Insulation, the solution of fuel cost.

A. B. CUNNINGHAM,
Builder and Contractor,
331 REID STREET

APARTMENT

To let, four rooms, freshly decorated, all conveniences, central, low rent. Also store and garage to let.

A. LOW & CO.
385 BETHUNE ST.
Phone 697 - Nights & Holidays 1027

DAVIS-THOMPSON COMPANY, LTD.

Insurance and General Agency

433 GEORGE ST. PHONE 40

$ALESMAN $AM — By SWAN

"BRINGING UP FATHER" — Geo. McManus

4% INTEREST, compounded Half-Yearly, Paid on Deposits

One Dollar opens an account. Special facilities afforded Depositors for the convenient transaction of their business, and accounts are subject to cheque withdrawal.

For Sums of $100 and upwards this Company's Debentures are issued in terms of one to five years, bearing special rates of interest, depending upon the term of investment.

TORONTO SAVINGS AND LOAN CO.
435-437 George Street
Peterborough

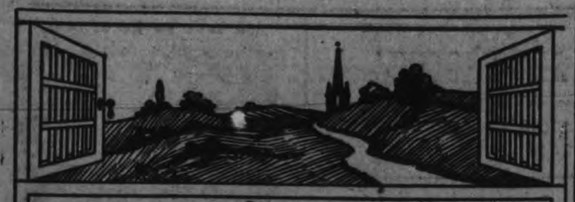

MUSINGS AT A MANSE WINDOW

WHAT a day it has been! And it is now toward evening, abont the time when men take their homeward way, the days' work being done. I wonder where all the people have beeu to-day? In great numbers, they are now returning to the city, but instead of the hubbub that is usually associated with a crowd, there is a strange silence. Every voice is quiet and subdued; and there is more than the suggestion of much pent-up emotion which is being suppressed with great difficulty. Surely they have not been mere sightseers to-day. Look at their dusty and toil-stained appearance. And make note of these things in their hands that speak of serious and dangerous work. This must be an army. But it is not an army on parade. No bands are playing; and this is not the atmosphere of the parade ground. Why then, with no enemy pursuing them, is there no appearance of victory or triumph? Why this general air depression and sorrow?

THE day was one never to be forgotten by those who lived through its hours. It had commenced and continued well, but the close of it had brought nothing but the most bitter disappointment. The occasion was the tragic death of a Prince. All through its long hours a king had been concerned for the success of his army, and a father for the fate of his son. The battle has been fought. It has been lost and won. Messengers are sent on ahead to carry the tidings to the king. "And David sat between the two gates: and the watchman went up to the roof over the gate unto the wall, and lifted up his eyes, and looked, and behold a man running alone. And the watchman cried, and told the king. And the king said, if he be alone, there is tidings in his mouth. And he came apace, and drew near. And he called, and said unto the king, All is well. And he fell down to the earth upon his face before the king, and said, Blessed be the Lord thy God, which hath delivered up the men that lifted up their hand against my lord the king."

As those words fell from the messenger's lips, those who stood near by saw a strange look of anxiety steal across the countenance of the king. And they thought, what can be the meaning of such a look as has taken possession of the king's face. Why did not the king hasten and give command that the banners should be lifted to the breeze, the bells and the bands make melody, and the whole populace express the nation's pride in the success of the royal arms?

Sunshine and shadow are never far apart. And for everything there is a reason though for a time it may not be visible even to the brightest intellect. If we had but patience to wait, and faith to believe, the reason for what seems both unusual and perplexing would commend itself to the best instincts of every well-balanced human being. It was so in this case.

Is the young man safe? This is the language of love, and many waters cannot quench it. Oh, what pathos is pulsating in the question that fell from the king's lips. The lips of a king are made the medium through which the love of a father's heart is let loose in words which are as pertinent to-day as when first uttered. "Is the young man safe? No king was ever more kingly than Israel's Shepherd King and no man was ever more human than David was. No wonder the Bible calls him 'the man after God's own heart.'

In this picture, taken from the pages of an old book, we have a foregleam of that most wonderful of all stories, commonly called, 'The Prodigal Son.' If Absalom had returned in penitence, what a welcome he would have had and what rejoicing there would have been in the palace at the close of that tragic day. But that could never be in his case, for he was dead. And never again would the father look into the eyes of his erring boy to tell by his look that love would cover a multitude of sins. **The past can never be recalled. It is done with till the day of judgment. Let us live though to-day so that we may have no vain regrets tomorrow.** Instead of joy there is sorrow. Instead of laughter there is lamenting. Instead of mirth there is mourning. Instead of the dance there is the funeral dirge. "And the king was much moved, and went up to the chamber over the gate, and wept: and as he went, thus he said, O my son Absalom, my son, my son Absalom! would God I had died for thee, O Absalom, my son, my son!"

The grief of the father's heart eclipsed what would otherwise have been a day of great rejoicing. "And the victory that day was turned into mourning unto all the people; for the people heard say that day how the king was grieved for his son. And the people gat them by stealth that day into the city, as people being ashamed steal away when they flee in battle."

Why is it that we cannot have the sweet without the bitter? Why should every rose have a thorn? The answer to these questions is to be found in the tragedy of that first transgression by which man was estranged from God. In some mysterious way, all creation suffered with him in a catastrophe more terrible than men have yet realized.

Even the Son of God had to take the bitter with the sweet and when in mockery they placed a crown on his brow, it was a crown of thorns. In connection with that first transgression, it is written: "Thorns also and thistles shall it bring forth to thee." But if your heart is bleeding because of the thorns, remember that it is written of a time that is even now on its way, "Instead of the thorn shall come up the fir tree, and instead of the brier shall come up the myrtle tree."

News usually travels fast—especially bad news! And bad news is the reason for this general air of depression and sorrow that is abroad. When a crowd of men look sad there is great reality in the gloom. As they approach the city, every voice is hushed, every footstep as soft as can be. There are times when silence is the most eloquent expression of the sympathy we feel. At such times, speech that is audible seems an intrusion if not a sacrilege. The grip of the hand, the glance of the eye, are enough to convey the deepest and best feelings of the heart. There is nothing the people can say to the king, in the hour of his bereavement, that will so well convey the sympathy they feel as their demeanour while every man wends his silent way to his own house.

Oh! what revelations come in the hour of death. And what revelations will come in the hour that lies on the other side of death. What will all our pomp and show amount to then? We remember the words of a French Bishop as he looked into the dead face of a king: "What shadows men are, and what shadows they pursue." And last of all there is 'The Valley of the Shadow' into which each of us must go alone. This is the shadow that constitutes the abiding sadness of life. And if we know not Him, Who is the life and the light of men, the shadows of that dark valley will never lift for us, but will deepen into the gloom of the night of eternal despair!

Again, that question, "Is the young man safe?" And the answer must be, "No! not unless the keeping of his life has been surrendered to The Man of Nazareth." No man, either young or old ever was disappointed in Him. Never yet has He lost anything committed to His care. He will give beauty for ashes, the oil of joy for mourning, the garment of praise for the spirit of heaviness. If your burden is more than you can carry let Him share it with you. If your heart aches, let Him prove to you that there is balm in Gilead for every heart wound. And you will find a richer meaning, than perhaps you have yet found, in these words:

"Come, ye disconsolate, where'er ye languish;
Come to the mercy-seat, fervently kneel;
Here bring your wounded hearts, here tell your anguish;
Earth has no sorrows that heaven cannot heal."

ALLAN FAIRBAIRN

HARRY SENKLER DIES AT COAST

Former Madoc Athlete and Lacrosse Player Passes Away.

TRAPPING POOR.

MADOC, April 17.—Madoc people were grieved to hear the other day of the death of J. H. Senkler, K.C., of Vancouver, or as he was better known to the athletic world, "Harry" Senkler.

Mr. Senkler first came to Madoc in his boyhood days as the guest of his life-long friend, the late William Cross, who passed away in February of last year. Both men were interested in sports, and old Madocers will remember the valuable addition Harry Senkler was to the Madoc lacrosse team. In those days Madoc boasted of an excellent lacrosse team, and Harry Senkler was one who contributed largely to the success of the team. He was rated one of the greatest athletes Canada has ever produced. The Brockville Recorder and Times says of him: "He was the perfect sportsman, giving of his best at all times, always generous to an opponent and always playing the game." Old Madoc friends will regret to hear of the passing of this professionally and athletically successful man, who at one time gave of his best to Madoc.

The second meeting for the organization of a branch of the Eastern Star was held last night in the Orange Hall. Everything points to a successful Chapter being instituted in the near future.

Provincial Officer Ted Hill has been transferred from Madoc to Bancroft. Mr. and Mrs. Hill have given up their house on St. Lawrence street and expect to move to Bancroft this week.

W. Hawthorne has purchased the house and lot on St. Lawrence street east, owned by W. Davidson.

The house owned by Parker Embury on St. Lawrence street, west, has been sold to John Allan, who intends selling his farm and moving into town.

The trapping season about Madoc is very late. In fact, acocrding to one devotee, the chances are slim for any trapping at all this season.

A most successful dance was held on Wednesday evening in the Armouries under the auspices of the Sacred Heart church. A very large crowd attended and all are enthusiastic over the very enjoyable evening spent. The proceeds amounted to one hundred and thirty dollars.

SCHOOL REPORT

OMEMEE, April 17.—Report of Easter examinations held in Omemee High school

Form III.—Carrie McQuade, 84 per cent., eight papers: Harold Rea, 73, six papers: Helen Rutherford, 72, nine papers: Arthur Stephenson, 72, six papers: Gordon Hayes, 69, seven papers: Rae Overholt, 68, five papers: Gladys Lowes, 68, six papers: Leta Ruth, 67, six papers: Helen Mackey, 67, eight papers: Elda Overholt, 67, eight papers: Evelyn Bland, 65, eight papers: *Mary Weir, 64, six papers: Milton Brandon, 61, eight papers: Raymond Morrissey, 60, nine papers: James Carroll, 59, eight papers: Roy Faulkner, 59, five papers: Ilean Pogue, 58, nine papers: Ivan Thorn, 55, five papers: Thomas Laidley, 52, six papers: Hazel Thorn, 52, eight papers: Norman Henderson, 52, eight papers: Lillian Brandon, 47, six papers: Roy Widdis, 46, eight papers.

*Absent for two papers on account of illness. Jessie Lamb absent through illness.

FORM II.—Jane Earle, 76 per cent., nine papers: Madeleine Gray, 75, nine papers: Ethel Stephenson, 73, eight papers: Lenore Jamieson, 71, nine papers Edward Lowes, 70, nine papers Jamie Mackey, 70, nine papers Laurence Sandy, 60, nine papers Howard Wilson, 60, nine papers Dan Carroll, 59, nine papers Emily Mitchell, 58, nine papers Floyd Parsons, 55, nine points Jack Hayes, 54, nine papers Edgar Jones, 53, nine papers Alan Adams, 45, eight papers.

Form I.—Christina Connell, 72 per cent., nine papers George Dickson, 61, nine papers Lottie Bray, 60, seven papers Ruth Jones, 56, nine papers Morgan Rowland, 56, nine papers Elsie Day, 55, nine papers Amy Crafton, 54, nine papers Mildred Williamson, 45, nine papers Lorenzo Williamson, 44, eight papers.

Besides the examinations in the academic subjects, a test in writing was given throughout the school.

THE CHILDREN'S CORNER.

ONCE upon a time a king and queen had a daughter who was beautiful and amiable, and good. She was so lovely and good that the queen of fairies heard of her and came to reward her.

"I have come to tell you," said the fairy, "that I have heard of your beauty and kindness and have come to reward you. Here are three wishes. Choose which of the three you want. First, you may be a bird, to go from one end of the earth to the other with no one to say nay or interfere. Second, you may be a butterfly, with no care in the world, only to be gay and happy and beautiful. Third, you may be a flower whose sweet perfume will cheer those who are unhappy, soothe them when they are ill, and a cheerful companion always."

"Then the princess said: "If I were a bird, I might fly too far from my home and friends and forget to return, so I will not be a bird. If I were a butterfly I might think more of my pleasure and ease than of my duty, and my beauty might cause me to be vain. So I will be the flower, to help and comfort those who may be in need." Then the fairy queen waved her wand, and the princess became the flower mignonette.

SEARCH THE SCRIPTURES

1. What King made 300 shields of gold?
2. What name did Pharaoh give to Joseph?
3. Who was Joseph's father-in-law?
4. Where did Deborah the Prophetess dwell?
5. What proof did Gideon ask that God would help him?
6. What was the price of a horse in Solomon's time?
7. What Judge of Israel set up a pillar, and what did he call it?
8. How many left-handed soldiers were in Benjamin's army?
9. How many wells did Isaac dig?

—MRS. A. F. CALDER

A cork extractor invented by a Frenchman is a hook made of metal thin enough to be inserted between the neck of a bottle and a cork, then turned under the latter.

The proper study of mankind is man. —Pope.

WELCOME relief comes in *the magic bottle!* The frequent use of this soothing, pain-stopping antiseptic liniment takes away that dull, distressing ache and pain—reduces the swelling—and gradually restores skin to former smoothness.

At the corner druggist's, $1.25 a bottle.
W. F. YOUNG, Inc.,
Lyman Bldg. Montreal

Absorbine Jr.
THE ANTISEPTIC LINIMENT

THE ONLY MEDICINE BABY HAS HAD

Is What Thousands of Mothers Say of Baby's Own Tablets.

Once a mother has used Baby's Own Tablets for her little ones she will use nothing else. Experience teaches her that they are without an equal for relieving baby of any of the many minor ailments which afflict him at one time or another. The Tablets never fail to be of benefit—they cannot possibly do harm as they are guaranteed to be free from all injurious drugs.

Concerning Baby's Own Tablets Mrs. Russell Hill, Norwood, Ont., says: "I shall always have a good word to say for Baby's Own Tablets. I have given them to our baby girl. In fact, they are the only medicine she has ever had, and I am proud to say that she took second prize at our baby show. She is eleven months old and weighs 22 pounds. No mother whose child is peevish or ailing will make a mistake in giving it Baby's Own Tablets."

Baby's Own Tablets are sold by medicine dealers or direct by mail at 25 cents a box from The Dr. Williams' Medicine Co., Brockville, Ont.

Presbyterian Church

St. Paul's

Rev. Wm. Allan Minister

Morning Subject: The Man That Was a Woman

Evening Subject: THE NEXT GREAT EVENT IN THE WORLD'S HISTORY

Mid-Week Service, Wednesday, at 8 p.m. Subject: SHOULD A PROTESTANT USE A ROSARY?

Musical Director, M. B. Chenhall, A.R.C.O.
Soloist - - - - - - Miss Greta LeBarr
Everybody Welcome—The Best Seats for those who come first

MONDAY, AT 8 P.M., ILLUSTRATED TRAVELOGUE BY REV. WM. ALLAN
A Scotsman in the Land of the Kangaroo
SOLOIST, Mr. JACK SMITH. TICKETS 25c EACH.

SUNDAY SCHOOL LESSON

THE BEGINNING OF SIN

Text: Genesis 3 1-12.

Now the serpent was more subtil than any beast of the field which the Lord God had made. And he said unto the woman, Yea, hath God said, Ye shall not eat of every tree of the garden?

And the woman said unto the serpent, We may eat of the fruit of the trees of the garden:

But the fruit of the tree which is in the midst of the garden, God hath said, Ye shall not eat of it, neither shall ye touch it, lest ye die.

And the serpent said unto the woman, Ye shall not surely die:

For God doth know that in the day ye eat thereof, then your eyes shall be opened, and ye shall be as gods, knowing good and evil.

And when the woman saw that the tree was good for food, and that it was pleasant to the eyes, and a tree to be desired to make one wise, she took of the fruit thereof, and did eat, and gave also unto her husband with her; and he did eat.

And the eyes of them both were opened, and they knew that they were naked: and they sewed fig leaves together, and made themselves aprons

And they heard the voice of the Lord God walking in the garden in the cool of the day: and Adam and his wife hid themselves from the presence of the Lord God amongst the trees of the garden.

And the Lord God called unto Adam, and said unto him, Where art thou?

And he said, I heard thy voice in the garden, and I was afraid, because I was naked; and I hid myself.

And he said, Who told thee that thou wast naked? Hast thou eaten of the tree, whereof I commanded thee that thou shouldest not eat?

And the man said, The woman whom thou gavest to be with me, she gave me of the tree, and I did eat.

The International Uniform Sunday School Lesson for April 18. The Beginning of Sin.—Genesis 3 : 1-12.

(By Wm. E. Gilroy, D.D., Editor of The Congregationalist.)

From the loftiness of the creation of an orderly universe out of chaos, and of man made in the image and likeness of God himself, we turn very quickly to the tragedy of history in the marring of human life by sin, and in the shadow that, through sin, has fallen upon the universe.

The fall of men and the doctrine of human depravity have been discussed at great length. Scientists and theologians have discussed it interminably and in modern times, largely under the influence of the doctrine of evolution, there has tended to be a reversal of former conclusions. This has found expression in the claim of some that "the fall was a fall upward," that instead of lapsing from a condition of loftiness of character and of conscious goodness man's apparent fall marked really the perceptions of moral distinctions and the dawning of moral freedom.

Even though this involved human error and the sad consequences of sin, the teaching of those who held this view is that man's freedom and his consciousness of the impulses toward goodness made progress possible. Such a conception will be found worked out in many books. One might mention particularly the late John Fiske's portrayal of "Man's Rise From the Innocence of Brutehood."

Evidence of Degeneration.

Over against this conception there is the opinion of those who, not denying the evidences of evolution, find that the evidence is equally strong for degeneration. They see a sad and terrible reality in sin which is too often neither merely the negation of good nor the error through which one discovers his mistake and improves upon his experience to come to higher things. They see in sin a damning, overwhelming, terrible, catastrophic power of evil that destroys the souls of men.

There is plenty of evidence in life that the fall of men was real enough, and though the doctrine of total depravity may have been pushed to great extremes, the world in which we live reveals every day horrible evidences of the degradation to which man can descend.

Nor is this power of evil manifest merely in the poor, the weak, and the illiterate. We find men of intelligence and of great power of will who put their strength into ways of selfishness and tyranny.

Where great men have not been moved with the spirit of compassion that inspired Christ, and that pure unselfishness that made him mindful only of the life of service and of devotion to his Father's will, they have too often been almost fiends incarnate, who have scourged humanity with the lashes of their ambition and their greed for wealth and power. Even where such men have not been fiends incarnate, selfishness and false ambitions have made them powerful in anti-social and unjust ways.

It is a great weakness of our age that we do not always dare to face sins as sins and call things by their plain names. Just at present psychology is helping in some measure in the false emphasis that science has sometimes given, and there is a tendency to condone and explain away as "complexes" the things that our plain spoken forefathers knew to be gross and vile sins.

Calls It Allegory.

Need we say much concerning the interpretation of this story of the beginning of sin? Manifestly it is an allegory. If we had not been obsessed with undue literalism and with false theories of verbal inspiration in our reading of the Bible, we should never have regarded it in any other light.

Anywhere else in literature we would immediately regard as an allegory a story in which a serpent spoke and acted as the serpent is represented as acting in this record. So also the very terminology, "the tree of the knowledge of good and evil," etc., brings us into the world of allegory.

The mistake, of course, is in imagining that a mythical or allegorical story may not be a very real statement of truth. One would not think of calling John Bunyan's "Pilgrim Progress" untrue because it is an allegory. On the contrary, it is a figurative and literary conception of the greatest of all truth. So here though we should do an injustice to the narrative if we interpreted it with crude and narrow literalness, we should also do a great injustice to it if we should fail to grasp its truth.

The writer was accounting for the fact of sin in human life, and the teaching of this narrative is that the consciousness of sin arose with the consciousness of disobedience. That is exactly where sin arises today.

It is in the discovery of the true laws of God and in obedience to them that man finds life, just as it is in the failure to discover these laws, and in the failure to obey them when discovered, that man enters upon the path of sin that leads to death.

Chips and Shavings

FROM THE WORKSHOP OF JOHN PLANE

If you are going to do a good thing, do it now; if, on the other hand, you are tempted to do a mean thing, wait till tomorrow.

* * *

If you really love life, do not squander time, for that is the stuff life is made of.

* * *

An old lady once said to Dr. Parker of the City Temple, London, "You do throw such wonderful light on the Bible, doctor. Do you know that until this morning I had always thought that Sodom and Gomorrah were man and wife."

* * *

Jack and Mary had just been to church for the first time. A day or two afterward they were found in the nursery whispering audibly to each other.

"What are you children doing?" their nurse asked.

"We're playing church," replied Jack.

"But you shouldn't whisper in church," admonished the nurse.

"Oh, we're the choir," said Mary.

* * *

A political candidate, in the midst of a stirring address, was struck full in the face with a rotten egg. Pausing to wipe away the contents of the missile, he calmly continued: "I have always contended that my opponent's arguments were very unsound."

* * *

He is not worthy of the honeycomb who shuns the hive because the bees have stings.

While others are thinking, you go ahead and decide. And while they are deciding, you go ahead and do.

* * *

Do not pile up on your desk the financial anxieties of the next twenty years. God will be as faithful next year as He has been this.

* * *

Be prudent and then be confident.

* * *

The trouble in looking for trouble is that it unfits your focus for seeing anything else. The habit can get so fixed that a man can see trouble with his eyes shut.

* * *

It is better to be placid than acid. People turn to a cheerful man instinctively as chickens turn to the south side of a barn on a winter day.

* * *

Where you are today was decided by the road you took yesterday.

* * *

A life without a purpose is like a ship without a rudder; it may keep going, but it will never get anywhere.

* * *

Men who have left their mark upon their century have been men of great and prompt decision.

* * *

The moment you fail to line up on God's side, Satan has a perfect right to put his brand upon you.

* * *

Most people have an enormous amount of latent force, slumbering within them, which might do marvels if they would only let it express itself.

* * *

It is always well to do your work a little better than seems necessary.

* * *

The world needs more bridge builders—folks who can span the gap between themselves and their visions.

* * *

If you expect to get anywhere in this life you must hasten while your shoes are good.

* * *

Probably the worst people in the world are those who have the best intentions but never carry them out.

* * *

Success is not decided by holding a good hand, but in playing well a bad one.

* * *

A bridle for the tongue is a fine piece of harness.

* * *

Humor is very often the anaesthetic which enables you to undergo the operation of living.

* * *

When Nature wants to make an oak she may take an hundred years, but it takes only two months to make a squash.

* * *

If I want a light to read by, I would rather have a tallow candle than a streak of lightning.

* * *

Let a great purpose get rooted in the affections and every heart throb will be felt by the will.

* * *

If you aim at nothing it is a dead certainty that you will hit it.

* * *

Civility is to a man what beauty is to a woman. It creates an impression in his behalf.

TO OUR CONTRIBUTORS

The editor sat in his uneasy chair:
His thoughts ran on apace:
How can I crowd a yard of report
Into a foot of space?
'Tis three to one you surely see,
The thing cannot be done.
Therefore the poor editorial "we"
Will have to "cut 'er down."
And now, dear Examiner contributors,
That nothing may go wrong,
Please send ideas one yard deep
But only one foot long.

Only the action of the just
Smell sweet and blossom in the dust. —Shirley.

ANGLICAN.

ST. JOHN'S CHURCH.

Rev. R. C. Blagrave, D.D., Vicar.

8.30 a.m., Holy Communion.
11 a.m., A Person's Religion, No. 10, "Social Implications."
3 p.m., Sunday school and Bible Classes.
3.15 p.m., Adult Confirmation Class.
7 p.m., "Whosoever sins ye remit."
Frederick G. Mann, Organist and Choir Master.

ST. LUKE'S CHURCH.

Cor. Rogers and Robinson Streets.
Rev. Geo. J. Bousfield, B.A., Rector
Services at 8 a.m., 11 a.m., and 7 p.m.
Sunday school, 3 p.m.
Holy Baptism by appointment.

ALL SAINTS' CHURCH.

Rev. J. D. Paterson, Rector.
11.00, Morning Prayer.
3.00, Sunday school.
7.00, Evening Prayer and Holy Communion.

ST. GEORGE'S CHURCH.

Braidwood Avenue — South Peterborough.
(Rev. J. L. Hughes, Rector.)
8 a.m., Eucharist.
11 a.m., Matins.
3 p.m., Sunday school.
7 p.m., Evensong.

ROMAN CATHOLIC.

ST. PETER'S CATHEDRAL

Low masses at 8 a.m. and 9.15 a.m
High Mass, 10.30 a.m.
Vespers, 7.00 p.m.

MISCELLANEOUS.

TRUTH MISSION.

REV. DAVID McKEE, PASTOR
Sunday school, as usual at 9.45.
Services at 11.00 and 7.00.
Morning subject, "A Perfect Character."
Evening, "Atonement by the Blood."

ASSEMBLY HALL.

Christians gathered in the name of the Lord Jesus Christ, will D.V. hold meetings as follows:

Lord's Day: Breaking of Bread, 11 a.m.; Children's School, 3 p.m.; Gospel Meeting, 7 p.m.

Wednesday: Prayer Meeting, 8 p.m.

Everyone welcome to these meetings.

"Justified freely by His grace." —Romans 3:25.

READ THE WANT ADS.

THE UNITED CHURCH OF CANADA

Continuing the PRESBYTERIAN, METHODIST AND CONGREGATIONAL CHURCHES

KNOX

Rev. M. C. MACKINNON, M.A., B.D.
298 King Street - Phone 2243

The Pulpit of Knox United Church Will Be Occupied Tomorrow by the
REV. C. D. McLELLAN, B.A., B.D.,
of Greenwood Avenue Church, Toronto
Church School—Pictures—2.45 P.M.
Mr. R. J. Devey, Organist

ST. ANDREW'S

REV. J. W. GORDON, M.A., B.D., Minister.

11 A.M.—"Full of Grace and Truth," John 1, 14.
7 P.M.—"Lost Ideals," Luke 22, 54-62.
3 P.M.—SUNDAY SCHOOL.
Mr. John Crane, Director of Music
Mrs. Dorothy Allan Park, Soloist

GEORGE STREET UNITED CHURCH OF CANADA

REV. J. E. TODD, B.A., Minister

The Minister Will Preach Morning and Evening
11 A.M.—"Our Supreme Need: God."
7 P.M.—"A Peculiar Test of a Christian."

Soloists for Tomorrow
MISS DAISY MURRAY — Musical Director
Mrs. V. Walker — Miss Elma Coon — JOHN H. RENWICK
A. V. Lillow — E. Jones

ST. JAMES

J. D. RICHARDSON, M.A., Minister.
Cor. Romaine and George.

11 A.M.—"THE ETERNAL FATHER."
First of a Series of Eight Sunday Morning Sermons on "The Lord's Prayer"
7 P.M.—"THE CERTAINTY OF GOD."
First of a Series of Six Sunday Evening Sermons on "Religious Certainties"
THE FRIENDLY AND FAMILY CHURCH
All Are Made Welcome

TRINITY UNITED CHURCH

Rev. A. J. Langford, Pastor.
SERVICES AS USUAL AT 11 A.M. AND 7 P.M.
SUNDAY SCHOOL AT 3 P.M.
MUSIC
Mr. Frank Oldfield of Toronto
Concert and Oratorio Singer will assist the choir, singing at both services.
MISS MABEL CLARRY, Organist and Choir Leader

MARK ST.

Minister, R. T. Richards, B.A., B.D.
Organist, V. H. L. Boorman
11 A.M.—"CLEANSING THE TEMPLE."
7 P.M.—"THE COMPANIONS OF JESUS."
II Matthew, the Publican

SPRINGVILLE CHURCH

REV. A. H. McCONNACHIE in Charge
Subject—"God is the Altar of Order."

MURRAY STREET BAPTIST CHURCH

REV. C. W. ROSE, D.D., Pastor

11 A.M.—"BEGINNINGS AND ENDINGS."
(Church and Sunday School)
7 P.M.—"THE CHRISTIAN LIFE."
Some questions young people are asking will be answered. The Ordinance of Baptism will be observed.
MUSIC—A short Song Service. Unaccompanied Hymn, "Come to the Saviour." Anthems, "Keep the Lights Burning" and "Sun of My Soul."
MR. FRANCIS SUTTON, A.T.C.M., Organist and Director

PARK ST. BAPTIST CHURCH

REV. NORMAN R. McLEOD, B.A., Pastor.
11 A.M.—"PILLOWS," to the Juniors.
3 P.M.—SUNDAY SCHOOL AND BIBLE CLASSES.
7 P.M.—"A BASKET OF SWEET PEAS."
(Baptism During Evening Service)
Sunday, May 2nd, will be the Church Anniversary when REV. W. E. MORROW will preach.

SALVATION ARMY

41st Anniversary Services conducted by COL. AND MRS. JACOBS former Chief Secretary for Canada. A hearty invitation to all.

GOSPEL HALL

Hear Mr. W. Lloyd — Tomorrow Night at 7 o'clock
Sunday School — 3 o'clock
Morning Worship — 11 o'clock
Prayer Meeting Wednesday—Bible Reading and Study on Friday.

HARRY LAUDER "DOLLS UP" IN HIS NEW EYEGLASSES

EDINBURGH, April 17. — Sir Harry Lauder has succumbed to the craze for rimless octagonal eyeglasses. Recently he appeared here with a pair he had purchased in a London shop.

Knowledge comes but wisdon lingers. —Tennyson.

The Evening Examiner

PHONES—Editorial 1661. Business Office, 1666. Private Branch Exchange to all Departments.

The Examiner is a member of the Audit Bureau of Circulation.

The Daily Examiner, published every lawful evening, by The Peterborough Examiner, Limited, Office, 419 George street. $6.00 per year, delivered in city; out-of-town subscribers by mail, $4.00 a year.

The Weekly Examiner, published every Thursday. Subscription price $1.50 a year.

J. A. REPRESENTATIVES

Special U. S. Representatives—W. E. Stockwell, 629 People's Gas Building, Chicago Ill.
New York—Chas. P. Miller, 225 Fifth Avenue.
Advertising Rates on application.
E. E. GLOVER, Managing Director.

SATURDAY, APRIL 17, 1926.

MUST PAY ON DIVIDENDS.

One feature of the revised income tax regulations as announced by Hon. J. A. Robb on Thursday that should not escape attention by those who are still liable to pay the levy is that henceforth dividends from companies paying the Canadian income tax are taxable.

Formerly a tax of 10 per cent. on the income of companies was enacted, but shareholders drawing dividends from such companies did not have to include these divdends in the statement of their earnings for purposes of taxation.

Now the normal tax on the companies is reduced to 9 per cent., but persons who receive dividends from them must include them in their income returns, and they will be taxed in the same way as are yearly earnings.

Wage-earners will regard this change as an equitable re-arrangement.

It has always been a sore point with those who work for a yearly salary that they had no escape from paying this levy, while other people whose source of income was from dividends or whose income could not be definitely learned got off Scot-free.

THE INCOME TAX CHANGES.

The most popular feature of Hon. Mr. Robb's Budget proposals is undoubtedly the substantial measure of relief from income taxation announced by the Minister.

How he succeeded in securing the assent of Mr. Forke and his followers to this drastic reduction in the face of the oft-expressed Progressive admiration for the income tax as a fair and simple method of obtaining revenue, has not yet been disclosed, but Canadian wage-earners, who are the chief gainers by the modification arranged, are not disposed to look a gift-horse in the mouth.

They are satisfied to accept the greater exemptions provided as a very satisfactory contribution toward a lower cost of living, married persons now being exempt on incomes under $3.000 a year and single persons on incomes under $1,500, and to applaud a re-arrangement which puts Canadians practically on the same footing in regard to the income tax as the people of the United States, the only difference so far as exemptions go being that our married neighbors do not have to pay the tax on incomes less than $3,500.

The income tax changes will not be criticized in any quarter.

Newspapers of all shades of politics have long been begging the Government to take such a step, and the cut will be enthusiastically applauded.

A POPULAR CANADIAN GONE.

The death in Montreal early yesterday morning of Col. George H. Ham removes one of the most widely known and popular Canadians.

George Ham, for many years a Canadian newspaper man and more recently known as a publicity representative for the Canadian Pacific Railway, had travelled many times from one end of this country to the other, and his friends were legion.

A man of great personal magnetism and charm, with an irrepressible wit, an immense gird of good stories, many of them founded on his own personal experiences, rare ability as an after-dinner speaker, and a wonderful "mixer," George Ham was the life of every party in which he found himself.

He was a native of our own district, born in Trenton and brought up in Whitby, and was a frequent visitor to Peterborough, numbering among local citizens many friends and acquaintances, as he did everywhere in the Dominion.

His book, "Reminiscences of a Raconteur," which many Examiner readers have perused with interest, shows in every chapter the love for Canada, Canadian things and Canadian people that characterized this big-hearted, jovial and loveable Canadian.

The Dominion is the poorer because of the passing of George Ham.

THE EFFECT ON OSHAWA.

Canadian automobile manufacturers, after consideration of the Government's proposal to slash the tariff on motor cars 15 per cent. in the case of cars selling under $1,200 and 7 1-2 per cent. on higher-priced automobiles, have issued a statement to the effect that the tariff changes are a staggering blow to the Canadian automobile industry.

This statement is sharply emphasized by the fact that the huge plant of the General Motors Company at Oshawa closed down indefinitely, throwing 3,000 people out of employment for the time being.

Peterboro people can appreciate what that condition of affairs will mean to our neighbors if the shut-down continues by supposing that the C. G. E. works here were to suddenly close their doors.

Oshawa is absolutely dependent upon the General Motors for employment for her army of workers, because several other Oshawa plants, in addition to the General Motors factories themselves, depend upon the big firm for the orders that keep them going.

No place in Canada will be as hard hit as the Motor City by the tariff re-adjustment, although the effect will be severely felt in Walkerville and other Border Cities centres.

AND THEY COST HALF A MILLION.

Parliament has been in session since January 7—97 days. During that period our four thousand dollar a year Senators have earned their stipend and vindicated their patriotism by sitting exactly nine days, or about 18 hours. Eighteen hours out of nearly three and a half months.

On Tuesday night these same legislators, no doubt wearied from their exertions for the state, met for something like an hour and a half, and adjourned until May 4.

The Senate costs the people of this country over half a million dollars a year. The exact figure in 1925 was $575,000.

The Journal has never been overly enthusiastic about Senate reform. We have always put such electioneering talk into what the man in the street inelegantly terms "bunk." Yet, contemplating the Senate's record this year, it might be well, we suggest, if between election times the people of this country gave a little more attention to what they are paying for this body, and what they are getting for their money.

It is uite true—The Journal has frequently commended it—that the Senate has at various times during the past few years saved the country a great deal of money by killing unwise legislation. But that does not justify it dozing in indolence for months at a time when, if it is the body it pretends to be, there must be much useful work that it can do.—Ottawa Journal.

LUTHER BURBANK.

The work accomplished by Luther Burbank as probably the greatest creative horticulturist the world has seen has been somewhat obscured during the past few months by publicity given to his denial of faith in the existence of a future state. Willing to admit some great universal power he could not make this conform with belief in the continuity of life after death. "We must look for survival in the spirit of the good we have done in passing through life," he said only a few weeks before his death.

The great majority while disagreeing with his views on immortality must render homage to that lofty spirit which gave 50 years of his life in service to his fellows and was content to face eternal negation and leave behind a "wholesome memory on the earth."

Like our own Dr. Saunders, who has added millions in new wealth to a continent by his discovery of "Marquis" wheat, Burbank's first great service, the rearing of the "Early Rose" potato, which has enriched to an almost incalculable extent the world's food supply, brought no money and little fame. For years he worked as an ordinary farm laborer. Later, on a tiny holding he developed those more than 100,000 new forms of plants and flowers which have added so enormously to the comfort and beauty of mankind.

Great as was his contribution to the world's well being, his personal story will remain as an even more valuable asset. For the most part in poverty, lacking the solace of wife or child, and with almost infinite patience, he gave his toilsome years to a passion for creation that new beauty might have birth and greater happiness be brought to others.

Men of faith more robust than that of Luther Burbank will be inclined to believe that the Great Creator will understand the mental kink that could not accept the doctrine of personal survival and surely find for him an honored place in that garden of great souls who gave all their days to the service of love and beauty.—Ottawa Journal.

SMUGGLING.

Apart altogether from its political aspect, the Commission of Enquiry which has been sitting for some weeks at Ottawa has revealed that smuggling is widespread and that it has assumed such proportions as to be a serious drain on the commerce of this country.

Business men representing all sections of the Dominion regardless of politics made emphatic protest yesterday against the lax enforcement of the law and suggested practical method by which the traiff in contraband goods might be stopped. Jail sentences, restitution of the pilfered money, and deprivation of citizenship were some of the methods suggested by the delegation for stopping these fraudulent evasions.

For the individual there is obviously something attractive in smuggling. Men and women who are wealthly enough to disregard the amount of the tax delight in hoodwinking the customs officials and regard a lie or subterfuge used in support of their deceit as a mark of cleverness rather than an immorality. They boast of having brought this or that piece of contraband from abroad right under the very nose of the inspector and their friends applaud their ingenuity and their daring. The amount of taxation of which each of these duty-evaders robs the Government is not large in itself, but the sum total of their petty thefts aggregates an immense sum.

The danger, however, does not stop there. When evasion of the law becomoes a commendable practice, it is a short step to contempt for that law, which leads to customs duty evasion on a larger scale. One of the delegation which waited on the Government yesterday estimated that 40 per cent. of the imports of this country which should legitimately pay duty on entry escaped payment by the dishonesty of unscrupulous importers. This is a serious matter. When dishonest men on this side of the line co-operate with partners whose conscience is moulded by the dollar mark in another country, and in conspiracy set themselves to defeat the organized forces of Government in evasion of the law, it is obvious that while some of them will occasionally be detected there will be a large drain on the national treasury. The more successful these fraudulent importers are the bolder they grow and the more defiant they become, the greater is the cost of running down and punishing the guilty when detected.

There is just one way to put an end to this smuggling, and that is by strict enforcement of the law. If one of the gang which is robbing the national treasury of millions of dollars a year is given a stiff sentence in jail and kept there to serve his term regardless of influences and "pull" it would do more to check his fraud than any other known means.

In addition to this, men and women should cultivate a new attitude towards individual smuggling. If it was regarded as something mean and despicable to rob the State of a few cents or a few dollars in order that the evader might boast of his triumph and indulge in some luxury, the practice would soon cease. If the members of the leading organizations of the city pledged themselves not to steal any longer by means of cheating the customs, there would soon be a change in the attitude of the public.—Montreal Star.

EDITORIAL NOTES AND COMMENT.

The new income tax scale makes it fairly safe for most of us.

Even the most sensitive receiving set will not be able to catch the cheering in Oshawa and the Border Cities over the new Budget.

An Ottawa centenarian gives as a secret of longevity: "Take care of yourself and mind your own business." The latter part of this advice will lead to a pleasant life anyway, if not to a long one.

Hon. E. C. Drury is to head the Ontario Progressives for another year. But it is not quite clear just where he is going to head them.

Between the backward weather and the tariff changes, automotive dealers will not find their business exactly a bed of roses.

Tests revealed that there are all kinds of roars at Niagara Falls, the loudest of them being, we imagine, the hotel guest's bleat when he gets his bill.—Buffalo Express.

— RADIO — PROGRAMS

BEST PICK FOR SATURDAY, APRIL 17.

KGO (361.2) San Francisco, Calif. 4—Concert. 8:10—Opera, "The Count of Luxembourg." 10—Orchestra.
WMCA (341) Cazenovia, N. Y. 6—Ensemble. 9:30—Vocal. 10:30—Variety. 12—Entertainers.
KYW (536) Chicago, Ill. 6—Musical. 7:30—Musical. 9—Variety. 11—Feature.
WGN (302.8) Chicago, Ill. 6:45—Musical. 8:30—Light opera. 10—Features.
WTIC (348.6) Hartford, Conn. 6:50—Trio. 8:30—Vocal. 9—Studio. 10:30—Orchestra.
KNX (337) Los Angeles, Calif. 8—Variety. 9—Feature. 10—Orchestra. 11—Frolic.

EASTERN TIME.

WEAF (492) New York City. 4—Dance music. 5—Vincent Lopez and orchestra. 6—Dinner music. 7—"Give Your Children a Chance at Outdoor Life," by Irving Fish. 7:15—"The Hurdy-Gurdy Girl," by the WEAF Musical Comedy Troupe. 7:45—Orchestra. 8:15—Paul Jelenek, pianist. 8:30—Musical. 10—Ross Gorman and orchestra. 11—Vincent Lopez and orchestra.
WIP (508.2) Philadelphia, Pa. 6—Concert. 8:15—Concert. 10—Orchestra. 11—Organ.
WREO (285.5) Lansing, Mich. 6—Concert. 10—Variety.
KDKA (309) Pittsburgh, Pa. 6:30—Concert. 8:30—Musicale.
WGY (379.5) Schenectady, N. Y. 6:30—Concert. 8:30—Saxophone.
WGHB (266) Clearwater, Fla. 6:30—Musical. 8:30—Variety. 11:45—Orchestra.
WOR (405) Newark, N. J. 6:30—Orchestra. 8:25—Variety. 11—Organ.
WGBS (316) New York City. 6:30—Trio. 7:30—Orchestra. 8:40—Vocal. 10:30—Orchestra.
WADC (258) Akron, Ohio. 6:30—Concert.
WCAE (461.3) Pittsburgh, Pa. 6:30—Concert. 7:30—Vocal. 8:15—Studio.
WRC (469) Washington, D. C. 7—Orchestra. 10:30—Variety. 11:30—Organ.
WJR (517) Detroit, Mich. 7—Variety. 9—Musical. 10—Orchestra. 11:30—Jesters.
WEAR (389.4) Cleveland, Ohio. 7—Orchestra. 12—Dance tunes.
WBZ (333.1) Springfield, Mass. 7—Concert. 9:15—Recital. 9:45—Vocal.
CKCL (357) Toronto, Canada. 7—Orchestra.
WRNY (258.5) New York City. 7:20—Variety. 8:15—Orchestra. 1—DX Hour.
WNYC (526) New York City. 7:35—Vocal and instrumental.
WJZ (455) New York City. 8:15—Radio Novel. 8:30—Saxophone concert.
WOKO (233) New York City. 8:35—Variety. 10—Orchestra.
WBBR (272.6) Staten Island, N. Y. 8:40—Vocal and instrumental.
WAHG (316) Richmond Hill, N. Y. 12—Novelty.

CENTRAL TIME.

WBBM (226) Chicago, Ill. 4—Feature. 8—Variety.
WHAS (399.8) Louisville, Ky. 4—Concert. 7:30—Vocal and instrumental.
KPRC (296.9) Houston, Tex. 5—Concert. 8—Piano." 10:30—Orchestra.
KFAB (340.7) Lincoln, Neb. 5:30—Concert. 8:30—Variety. 12—Orchestra.
WJJD (302.8) Mooseheart, Ill. 5:40—Concert. 8—Studio. 10—Variety. 12—Musical.
WENR (266) Chicago, Ill. 6—Concert. 8—Popular. 12—Frolic.
WSWS (275.8) Chicago, Ill. 6—Quartet. 8—Orchestra. 10—Variety. 12—Studio.
WCCO (416.4) St. Paul-Minneapolis. 6:15—Concert. 8:15—Musical. 10—Dance tunes.
WSM (282.8) Nashville, Tenn. 6:30—Concert. 8—Barn dance program.
WMAQ (447.5) Chicago, Ill. 6:30—Orchestra. 8—Vocal. 9—Theater program.
WFAA (476) Dallas, Tex. 6:30—Orchestra. 11—Orchestra.
WOAW (526) Omaha, Neb. 6:30—Orchestra. 9—Popular. 10:30—Orchestra.
WLIB (302.8) Chicago, Ill. 7—Concert. 11—Variety.
WMBB (250) Chicago, Ill. 7—Semi-classical. 9—Orchestra and soloists.
WLW (422.3) Cincinnati, O. 7—Organ. 8—Band. 9—Orchestra.
KFNF (266) Shenandoah, Ia. 7—Concert. 11—Old-time music.
KSD (545.1) St. Louis, Mo. 7—Orchestra. 8:30—Vocal.
WDAF (365.6) Kansas City, Mo. 8—Popular. 11:45—Frolic.
WSB (428.3) Atlanta, Ga. 8—Musical. 10:45—Orchestra.
WEBH (370) Chicago, Ill. 8—Variety. 9:15—Orchestra and soloists. 10—Variety.
KTHS (374.8) Hot Springs, Ark. 9—Fiddlers. 10—Orchestra.
WJAZ (322.4) Chicago, Ill. 9—Variety.
WORD (275) Chicago, Ill. 9—Studio.
WKRC (423) Cincinnati, O. 10—Musical varieties.
WOC (484) Davenport, Ia. 11—Orchestra

MOUNTAIN TIME.

KFWA (261) Ogden, Utah. 9—Musical varieties.
KOA (322.4) Denver, Colo. 9—Orchestra. 10:30—Popular.
KSL (300) Salt Lake City, Utah. 10—Orchestra.

PACIFIC TIME.

KGW (481.5) Portland, Ore. 6—Concert. 10—Dance program.
KPO (428.3) San Francisco, Calif. 6:30—Orchestra. 8—Orchestra and soloists. 11—Popular.
KFI (467) Los Angeles, Calif. 7—Popular. 8—Semi-classical. 10—Musical. 11—Frolic.
KHJ (405.2) Los Angeles, Calif. 8—De Luxe program.

FOR SUNDAY, APRIL 18.

BEST PICK

WBBM (226) Chicago, Ill. 4—Features. 8—Orchestra. 12—Nutty Club.
WGY (379.5) Schenectady, N.Y. 4:30—Organ. 9—Studio. 10—Violin.
WHO (526) Des Moines, Ia. 5—Trio. 7:30—Band. 11—Orchestra.
KFI (467) Los Angeles, Calif. 7—String ensemble. 8—Organ. 9—Variety. 10—Orchestra.

EASTERN TIME

WEAR 389.4) Cleveland, O. 3:30—Orchestra. 7—Musical.
WBBR (272.6) Staten Island, N.Y. 3:30—Orchestra. 10—Violin choir.
WOO (508.2) Philadelphia, Pa. 4:45—Organ. 7:30—Variety. 11—Orchestra.
WRNY (258.5) New York City. 5—Religious music.
WTIC (348.6) Hartford, Conn. 5—Organ.
WEAF (492) New York City. 5:30—Musical. 6—"Merchant of Venice." 7:20-9:15—Musical program. To WEEI (476), WJAR (305.9), WTAG (268), WWJ (352.7), WCAE (461.3), KSD (545.1). 9:15-10:15—"Schola Cantorum." TO WEEI (476), WJAR (306.9), WGR (319), WCAP (469), WCAE (461.3) WCCO (416.4), WOC (484), WWJ (352.7), WSAI (325.9), WEAR (389.4), KSD (545.1), WTAG (268), WGN (302.8) and WOO (508.2).
WIP (508.2) Philadelphia, Pa. 6—Orchestra.
WBZ (333.1) Springfield, Mass. 6—Musical. 7—Concert. 8—Organ.
KDKA (309) Pittsburgh, Pa. 6:30—Concert.
WADC (258) Akron, Ohio. 6:30—Concert.
WBAL (246) Baltimore, Md. 6:30—Orchestra. 8:30—Concert.
WCAE (461.3) Pittsburgh, Pa. 6:30—Concert.
WJZ (455) New York City. 8—Musical.

CENTRAL TIME

WOAW (526) Omaha, Neb. 1:30—Classical.
WDAF (365.6) Kansas City, Mo. 3—Orchestra. 4—Vesper service.
KFAB (340.7) Lincoln, Neb. 4—Vesper service. 9—Musicale.
WJJD (302.8) Mooseheart, Ill. 4—Orchestra.
WHAS (399.8) Louisville, Ky. 4:30—Choral services.
WCBD (344.6) Zion, Ill. 8—Vocal and instrumental.
WLW (422.3) Cincinnati, O. 8:30—Concert.
KTHS (374.8) Hot Springs, Ark. 9—Classical 10—Frolic.
KPRC (296.9) Houston, Tex. 9:30—Quartet. 11—Organ.
WENR (266) Chicago, Ill. 9:30—Popular.
WOC (484) Davenport, Ia. 20—Musical.

MOUNTAIN TIME

KOA (322.4) Denver, Colo. 3—Organ.
KSL (300) Salt Lake City, Utah. 4—Musical. 8—Variety.

PACIFIC TIME

KNX (337) Los Angeles, Calif. 2—Musical. 9—Studio.
KGO (361.2) San Francisco, Calif. 3:30—Concert.
KPO (428.3) San Francisco, Calif. 5—Organ. 6:35—Orchestra. 8:35—Dance tunes.
KGW (481.5) Portland, Ore. 9—Concert.

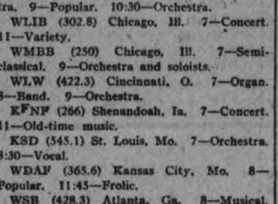

Glad to meet you
Have a real cigar, the best for 10¢

OVIDO
CONGRESS

SAVE THE BANDS
New contest to be announced soon.

WISE AND OTHERWISE

Aw, cheer up! If you didn't have something to complain about—you'd be complaining about that.

Middle west farmer boasts a cow with one wooden leg. Huh, we've eaten that kind of steak.

It's easy to go to the head of the class, when you're in a class by yourself."

The coming of the boating season a lot of folks are wondering what to do in case of seasickness. Don't worry—you'll do it.

Client—I don't know what I would have done if it hadn't been for you.
Lawyer—I do—time!

Dr. Frank H. Vizetelly, lexicographer (laugh that off) says the average person knows but from 8,000 to 10,000 words. . . . Well, the average woman either repeats herself a heck of a lot, or is dog-doned smart.

War's a funny thing. A general reports at a private office—and a private reports at a general office.

He—Didja ever hear the story about the oil?
She—Is it crude or refined?

"Blub—blub-blub," said the laby at the breakfast table. "You said a mouthful," snapped little brother.

Prince Charles, of Belgium, is gonna take some American cowboys with him on his Belgian Congo expedition. Wise guy—to take someone along who knows the ropes.

Asphalt took a drop in Wall street. And, if you've been touring you know that isn't the only place.

A sparrow saw a bathing girl.
With "peeps" his small throat shook.
But, shucks, instead of peeping, folk
All took a dern good look.

When writing little sing-song verse,
Where meter isn't missin',
The only thing you've got to do
Is make it rhyme—like this'n.

A THOUGHT FOR TODAY

EVERY MAN

Every man, which means every woman also, is but a palpitating, pulsing, thrilling bunch of clay. We sustain, suffer, support, and enjoy nothing but our emotions. We throb, tremble, blow, blush, and flush with some emotion.

The ambition to "arrive" is but an hysterical hop-skip-and-jump. The eagerness to love and to be loved is but warm-hearted emotion. We are just bursting, just "bustin'," with emotion of some kind.

There are a few folks who live in a trance, in suspended animation. The coma class, the numbness number, are comparatively few and are not worth the powder to blow them to rest.

There is a fascination in living, an intoxication in trying, a mental galvanism in going on, a satisfaction in striving—otherwise we would be jellyfish.

Emotions are back of all interest in life.

Examine your emotions as you would insist on knowing your bank balance. See what is causing you to foam, fret, and flame—causing you to rage, rave, and rant. Some emotion is back of all this; and, when you find what the real emotion is, you will know more about the best way intelligently and successfully to guide your course. — The Silent Partner.

Of 7,499 autoniobiles received in Argentine recently, 7,225 were from the United States.

CATTLE, GRAIN AND PRODUCE

Peterboro—Toronto—Montreal
Winnipeg

RETAIL.

Fruit.

Bananas, 40-50c doz.; oranges, 30-90c doz.; blood oranges, 40c doz.; grapefruit, 2 to 4 for 25c; lemons, 40c doz; layer figs, 30-40c lb.; cooking figs, 3 pounds for 25 cents; dates, 2 and 3 pounds for 25 cents; cooking apples, 15-25c peck; Tolman Sweets, 30c peck; Spies, 35-50c peck; pears, 3 for 25c; cranberries, 20-25c lb.; cocoanuts, 10-20c each; pineapples, 30-35c each; California grapes, 25c lb. ;Malaga white grapes, 50-75c lb.; Jonathan apples, 40c pk; honeydew melons, $1-$1.25 each; strawberries 35c pt. box.

Vegetables.

Potatoes, 65-70c peck; carrots, 25c peck, new carrots, 2 bunches 25c; turnips, 15-18c peck; parsnips, 40c peck; cooking onions, 4 lbs, 25c; Spanish onions, 3 lbs., 25c; cabbage, 10-20c head; new cabbage, 10c lb.; head lettuce, 20-25c each; leaf lettuce, 5c bunch; celery, 15-25c bunch; parsley, 5c; California peppers, 10c each; sweet potatoes, 2 lbs. for 25c; tomatoes, 30-35c lb.; California, 30c lb; mushrooms, $1 lb; dried beans, 4 lbs. 25c; California cauliflower, 40c each; rhubarb, 2 bunches, 25c; asparagus, 15-65c (small and large) bunch; radishes, 10c bunch; green onions, 5c bunch; artichokes, 15c; cucumbers, 35-50c each; spinach 20c lb; string beans, 40c lb; egg plant, 25-50c each.

Nuts.

Mixed, 25-35c lb; peanuts in shell, 25c lb.; shelled walnuts, 20-45c lb.; broken, 40c whole halves, 70c lb; California budded, 49c lb.; almonds, 70c lb.; filberts, 60c lb.; chestnuts, 30c lb; pecans, 40-75c lb.

Dairy Produce.

Butter — Creamery, 45-47c lb.; dairy, 43-45c lb.; lard, 20-28c lb.; shortening, 17-19c lb.

Eggs—Extras, 33c dozen; firsts, 29-30c dozen; seconds, 25c dozen.

Cheese—28-40c lb.; Roquefort cheese, 60c lb.

Honey—Clover, 5 lb. pail, 65-70c; 20 cents pound; herrings, 20 cents amber, 50c; comb, 20-30c each.

TORONTO LIVESTOCK.

TORONTO, April 16.—The only real demand for butchers was in the finished handyweights. On account of the competition these sold from $7.25 to $7.50 a cwt., with an occasional few a little over that. Good butchers were $6.75 to $7, but on Wednesday some fairly useful butchers around 800 lbs. each were had for $6.50 a cwt. Medium and common butcher dragged all week and prices on these were down a strong quarter a cwt. Baby beeves were not too badly wanted and only in exceptional cases did the price cross $9 a cwt., while the bulk did not average more than $8 a cwt.

The same kind of a market which has governed on cows for two months was still intact and all the choice cows sold at $6 and over and few with any merit and finish sold below $5 a cwt. Most of the week's bulls were taken for the home trade. Choice butchers' bulls were as high as $5.75 a cwt and bologna bulls sold feeders was slow, but prices were no easier. Just fair feeders, 900 lbs. were $6 to $6.25 and two extra good Western loads over 1000 lbs. each sold at $7.25 a cwt. Rogers & Maybee will want 700 to 800 cattle for next week's export, but the opinion on the yards is that any general price improvement will only result from a light run next week.

Calves have dropped a dollar to a dollar and a half a cwt. from the Easter tops and are now fairly steady in price. Choice calves are 12 to 13 cents; good calves, 10 to 11½ cents, and mediums, 8 to 9½ cents a pound.

Yearling lambs are not too plentiful and Ontarios of good quality, although a little heavy, are 14 cents a pound. Several hundred Western lambs of nice weights sold at 15 cents this week. Spring lambs are easier, with few bringing over $15 each. Sheep are steady at quoted prices.

The hog run this week was favorable to the packers, and two successive drops of 25 cents a cwt. were made, making Thursday's price $12.50 a cwt. f.o.b. Nothing definite is decided upon for next week, but buyers say they want to see $12 a cwt. market.

Current Quotations.

Export steers choice	$8.00	$8.25
Heavy steers, good	7.00	7.75
Butchers' choice	7.25	7.50
Do., fair to good	6.50	7.00
Do., common	5.00	6.00
Do., com. to med.	3.50	4.50
Canners and cutters	2.50	3.50
Feeders, good	6.00	6.50
Do., fair	5.25	5.75
Butchers bulls, good to choice	4.75	5.75
Do., Medium	4.00	4.50
Do., bologna	3.25	3.75
Stockers, good	5.00	5.50
Do., fair	4.50	5.00
Milch cows and springers good	80.00	100.00
Do., fair	60.00	70.00
Calves, choice	12.50	13.50
Do., medium	9.00	10.00
Do., grassers	5.00	6.00
Lambs, choice	14.00	.....
Do., medium	12.00	13.00
Sheep, choice, light	8.00	9.00
Do., heavies and culls	4.00	6.00
Hogs, f.o.b.	13.00	.....
Do., fed and watered	13.60	.....
Do., off cars	14.00	.....

STERLING RATES

MONTREAL, April 16 (Canadian Press). — Sterling exchange rates were quoted here today as follows:
Sterling demand $4.84 7-8.
Sterling cables $4.85 3-8.

EGG PRICES

OTTAWA, April 16 (Canadian Press).—Canadian egg markets generally are reported firm. Sales are reported of Westerns: a car of extras 29 1-2, firsts 27 1-2, seconds 24 f.o.b. Brandon, and a car of extras 28 3-4, firsts 27, seconds 24 f.o.b. Regina.

Toronto—Firm. Wholesale extras 33 to 34, firsts 31 to 32, seconds 28 to 29.

Montreal — Receipts light, prices unchanged.

Winnipeg—Steady. Prices to retailers, extras 32, firsts 30, seconds 26.

WINNIPEG GRAIN

WINNIPEG, April 16 (Canadian Press).—Weak cables and a bearish interpretation of the Canadian Government crop report issued yesterday, combined to undermine values on the grain market here today. The recession for wheat worked over a range 1 1-8c, with both May and July delivery undergoing the maximum loss. The close showed the respective futures at May $1.55 1-4; July $1.53 1-4, and October $1.33 1-2.

MONTREAL GRAIN AND PRODUCE

MONTREAL, April 16 (Canadian Press).—The foreign demand for grain on the Montreal market today was slack and the volume of business accomplished was smaller. This was attributed to the fact that English importers were not disposed to respond to the higher prices asked by exporters. Only sales of odd loads of oats were made.

There was no change in beans, business being still quiet with car lots of choice white hand-picked quoted at $2.40 to $2.45 per bushel, and broken lots at $2.60 to $2.65 per bushel.

The receipts of butter were 1,042 packages, as compared with 506 for the same day last week, and 444 for the corresponding day a year ago. There was no improvement in the demand and business was quiet.

The receipts of cheese were 452 boxes, as against 555 for the same day last week, and 578 for the corresponding day a year ago. The condition of the market was unchanged, business being still dull in all directions and in the absence of any important transactions it is somewhat difficult to quote prices at present. The latest purchases made in the country were at 16c per lb, f.o.b. shipping point.

CHICAGO GRAIN

CHICAGO, April 16 (Canadian Press).—Big profit taking sales, together with impending shipments of wheat from the northwest to Chicago, gave a decided downturn to wheat values today. Closing quotations on wheat were unsettled at 3-4 to 2 1-4c net lower. May (new) $1.65 3-4 to $1.65 7-8, and July $1.40 3-4 to $1.40 7-8. Corn finished 5-8 to 1 1-8 off; oats 1-4 to 3-8 down, and provisions varying from 2 cents decline to a rise of 10 cents.

Many speculators took the ground that the advance of late had been too rapid and that a reaction was due, especially as Canadian Government figures implied an addition of 21,000,000 bushels to the estimated yield in the Prairie Provinces and indicated that Canada has an exportable surplus yet of 100,000,000.

BUFFALO CATTLE

EAST BUFFALO, N.Y., April 16—Cattle, receipts 150; active and strong.

Calves, receipts 2,000; active and steady; prices unchanged.

Hogs, receipts 5,600; fairly active and steady; prices unchanged.

Hogs, receipts 5,600; fairly active and steady; heavy, $12 to $12.75; mixed, $13 to $13.50; yorkers, $13.75; light yorkers and pigs, $14 to $14.25; roughs, $10.50 to $10.75; stags, $7 to $8.50.

Sheep and lambs, 5,600; active; lambs, 25 cents higher; all others 50 cents higher. Wool lambs, $9 to $14.75; clipped lambs, $8 to $13; yearlings, $9 to $11; wethers, $8.50 to $9; ewes, $3 to $8; mixed sheep, $8 to $8.50.

IN POLICE COURT.

A local man appeared before Magistrate O. A. Langley Friday on two charges of being intoxicated in a public place. He was fined $10 and costs on each charge.

A third man who was remanded a week ago on a charge of drugs, failed to put in his appearance this morning. His name was called, but without avail. His Worship ordered a warrant for his arrest.

The accused's lawyer stated that he was not aware of the character of the man when he obtained his bail.

Charged with vagrancy another local man was remanded until April 21 in order that his record could be investigated.

A young man hailing from North Monaghan, who was arrested by Provincial Constable Norman F. Maker, pleaded guilty to a charge of stealing a trunk and sundry other articles. His record showed that he had been convicted several times for theft in this county, and that he had been in the Industrial School for infractions of the law. He was sentenced to an indefinite term of not less than three months and an indeterminate period thereafter not exceeding two years less one day in the Ontario Reformatory.

A local man pleaded not guilty to a charge of wilfully ill-treating a dog. Witnesses stated that they had seen the accused throw a stone at the dog which resulted in the dog sustaining a broken leg.

Accused was fined $2 and costs.

FABLES IN FACT.

FOR WEEKS AND WEEKS THE LADY OF THE HOUSE HAD BEEN TRYING TO GET A COMPETENT COOK PERIOD FINALLY AN EMPLOYMENT AGENCY SENT ONE OUT COMMA AND THE LADY WAS GREATLY ENCOURAGED PERIOD AFTER MUCH OTHER QUESTIONING COMMA THE COOK WAS ASKED COMMA QUOTATION MARK ARE YOU A GOOD COOK QUESTION MARK QUOTATION MARK AND COMMA INSTANTLY THE COOK REPLIED COMMA QUOTATION MARK OH COMMA YES MUM DASH DASH I GO TO CHURCH EVERY SUNDAY PERIOD QUOTATION MARK

(Copyright, 1926, NEA Service Inc.)

ULTRA-VIOLET LIGHT POURED DOWN THROAT

LONDON, April 17.—A machine which pours ultra-violet light through a funnel down the throat of a patient attracted interest at a nursing exhibition here.

CANADIAN NATIONAL RAILWAYS

Travel the NATIONAL

TORONTO
WINNIPEG
and all Western Points

WITH the unique service, modern equipment and fast schedule, is it any wonder that "The National" gives an entirely new conception of railway travel.

Make your next Western trip via "The National", leaving Toronto every evening at 8.45 for Winnipeg and the West.

Compartment—observation—library car, (Radio equipped)—standard and tourist sleeping cars.

Information and reservations from

J.B. DORAN
324 George St. Phone 259
Depot Phone 136

Collections Abroad

WITH over 800 branches in Canada and 120 abroad, we are able to offer direct collection facilities for both domestic and foreign business.

A highly organized Exchange Department and a system of direct wires between the chief commercial centres in Canada and the United States are features which appeal particularly to exporters and importers.

Much valuable information covering data on markets, tariffs and confidential credit reports is furnished through our special departments created for this purpose. Our specialized service is at your disposal.

The Royal Bank of Canada

Peterborough Branch • V. Eastwood, Manager

Healthful Cleanliness

Old Dutch There is nothing else like Old Dutch Cleanser for cleaning sinks—it won't clog the drain pipes; for kitchen utensils, bathrooms, floors, etc. The flat, flaky particles erase all the dirt and impurities without scratching the finest surfaces. Contains no lye, acids or gritty substance. Keep the whole house spick and span with Old Dutch.

Goes further—lasts longer.

MADE IN CANADA

WEDDING BELLS.

COUGHLIN—FARLEY.

DOURO, April 17.—A pretty spring wedding took place at St. Joseph's Church, Douro, on Wednesday morning at 9 o'clock, when Irene M. Farley, youngest daughter of Mr. and Mrs. Patrick Farley, became the bride of John F. Coughlin of Detroit, formerly of Lakefield. Rev. J. J. Garvey of Lakefield, cousin of the bride, performed the ceremony, and celebrated the nuptial mass.

The bride wore a gown of sandalwood flat crepe, with hat and shoes to match. Her coat was cape style in cocoa brown shade. She carried a bouquet of white carnations. The bridesmaid, Miss Vina Farley, sister of the bride, wore a gown of georgette in sheridan rose shade, with hat, shoes and coat to match, and carried pink carnations. The groom was supported by Mr. Harry Armstrong of Lakefield.

The groom's gift to the bride was a beautiful pearl rosary, to the bridesmaid a white gold braclet with garnet settings, and to the groomsman white gold cuff links.

After the ceremony a reception was held at the home of the bride's parents, where some thirty intimate friends were present.

The bride's travelling suit was crepe de chine in black prince shade. Many splendid gifts were received by the young couple.

Mr. and Mrs. Coughlin leave next week for their home in Detroit, where the best wishes of many friends will follow them.

GOLD MINE IN HILL.

Assays Near Schreiber Run To $60.

PORT ARTHUR, Ont., April 17.—(Canadian Press.) — W. Dean Hays, president of the Harkness-Hays Company of Schreiber, is in Port Arthur making arrangements for immediate delivery on a large scale of gold properties owned by the company adjacent to Schreiber. A road is now being built from Schreiber to the property and mining camps will be erected.

The deposits are in a hill of some 300 feet and the plan is to penetrate the hill with a tunnel, followed by a shaft and rise. Three veins with assays running to $60 have been traced.

"Burning the Candle At Both Ends"

THERE is an old saying about "burning the candle at both ends" which seems to apply to modern life.

How is a girl or boy, or man or woman to enjoy social life to the limit, keep up their daily work and escape a breakdown of health.

The nervous system will not stand the strain. There is too short a time for recuperation, too little rest and sleep. The energy consumed in daily activity is not replaced—bankruptcy is sure.

You find yourself nervous, irritable and sleepless. You are worried, have nervous headaches and spells of dispondency.

A restorative is necessary and Dr. Chase's Nerve Food exactly fills the bill. Most women and many men know this from personal experience and use it as occasion arises.

Prevention is by far the wiser plan with disorders of the nerves. By using this great restorative at the first indication of trouble you avoid a physical break down and weeks of tedious treatment. Keep the vitality at high water mark and you will know the joys of healthful living. Dr. Chase's Nerve Food, 60cts a box; all dealers or The Dr. A. W. Chase Medicine Co., Limited, Toronto 2, Can.

Auto Brake Service Station

EVERY DAY IN EVERY WAY SEE THAT YOUR BRAKES ARE WORKING

RAYBESTOS

THE BRAKE LINING WITH THE SILVER EDGE, OFFERS YOU A GUARANTEE OF A YEAR'S SATISFACTORY SERVICE.

FLAT RATE ON ALL CARS

THE GILLESPIE GARAGE

PHONE 950 378 AYLMER STREET

RICE LAKE MUSKRATS AGREE WITH OLD "ILL WIND" PROVERB

Late Spring Has Kept Them Under Cover, Escaping Traps.

ICE IS BREAKING.

BAILIEBORO, April 17.—While W. Barnard was pruning the apple trees in his fruit orchard on Wednesday, he pulled a limb which he had sawed off a tree over a pile of leaves, and to his surprise unearthed underneath the leaves almost a bushel of Northern Spy apples that had fallen from the tree last fall before the frosts, and had been covered with leaves from the tree before the apples had become frozen. On eating the apples, it was found that they were quite firm, and had apparently retained even a better flavor than the Northern Spy apples that had been safely stored away in the cellar.

Trappers Out of Luck

The trappers at Rice Lake and the surrounding district, have so far been very unsuccessful in this season's trapping, there are no muskrats running at all as yet in the majority of the marshes, and with only another week the trappers are becoming uneasy.

At this time last year the rats had ceased running, but this spring a great number of the trappers owning good marshes, have yet to catch their first muskrat. It looks as though many of the trappers who purchased trapping licenses and traps would be out their money for the season.

Up to date the most successful catches that have been reported this spring here been made by N. Guyotte, who has been successful in catching over 60 muskrats, and A. Dawson who has over 20 hides to his credit.

The ice is moving away from the lake shore very very slowly, but it has become too badly shattered to travel on with horses or motor cars. The last traffic noticed at the head of the lake was last Saturday.

Rev. W. H. Foley made the satisfactory announcement to the members of the Fraserville United church congregations that upon making up the accounts of the churches of Bailieboro, Fraserville, and Bensfort for the past year, which ended on March 31st, that the Fraserville circuit had made than met the objective that was asked for from this circuit for the missionary cause. The amount asked for on this circuit was $1,400, over $200 of an increase over last year. But the members met the objective and even did better by going over the top this year.

So far this spring the roads in this district have discarded their cover of snow without leaving any seriously bad roads. The cars are now beginning to make their way over the majority of the sideroads, while the provincial highway is now almost dry, and cars and trucks are now travelling on it again by the scores.

FOUND PERMANENT RELIGIOUS LEAGUE

First Move To Establish Educational Institute.

BIRMINGHAM, Ala., April 17—The first move towards establishment of a great, permanent foundation for religious education on the part of the international council of religious education, was made here yesterday in an address prepared by O. H. Cheney, New York Banker. Every part of Canada and the United States is represented in the assembly.

Mr. Cheney proposed a foundation for religious education that would become a permanent agency for the collection of gifts and bequests to be managed by a board of trustees in co-operation with such banks and trust companies as may qualify as corporate trustees.

In the elections of officers for the international council, Russel Colgate, of New York, was chosen president, William Hamilton, of Toronto, Ont., was elected second vice-president.

OTTAWA SNOW RECORD.

Four Inches Fell in Friday Storm.

OTTAWA, Ont., Aril 17 (Canadian Press) — With a snowfall in Ottawa of seventeen inches so far this month, all previous records for April have been shattered. Although it is not unusual for it to snow this late in April, Friday's fall is an exceptionally heavy one, 4.1 inches having descended by noon.

TREASURE HELD.

Embezzlement Charge at Brockville.

BROCKVILLE, April 17.—(Canadian Press.)— Charged with embezzlement involving a shortage of several thousands of dollars extending over a period of years, J. H. Valleau, of Gananoque, secretary-treasurer of the Thousand Islands and Ottawa Railway Company, appeared in police court Friday and was remanded until Saturday morning, April 24th. The question of bail was not taken up.

U. S. DRYS HAVE INITIAL INNINGS AT BEER PROBE

Liquor Traffic Allied With Corruption and Crime —Evils Less.

CANADA QUOTED.

Wild Parties Among Youth Exceptional, Cleveland Woman Says.

WASHINGTON, April 17.—Liquor traffic before prohibition was allied with political corruption, crime, gambling and prostitution, and for that reason, 45,000,000 church members want it kept extinct, Dr. W. T. Haven, representative of the Federal Council of Churches told the Senate Prohibition Committee Friday.

Haven presented the report of the Council's administrative committee, which said:

"The social perils of alcoholism are becoming of growing concern to the statesmen of the world. If serious evils have sprung up since prohibition, they are far less than the evils which arose from the liquor traffic prior to the amendment.

"It meant the wreckage of men and the degradation of families. It produced needless inefficiency in industry.

Are Inadequate.

"Methods of control short of prohibition, such as taxation, regulation and the governmentally controlled systems of some of the Canadian Provinces and Norway and Sweden all have proved inadequate.

"The call of the hour is for such thorough-going work of moral persuasion and legal enforcement as will give the policy of prohibition an adequate opportunity to demonstrate its full value to the nation and to the world."

Dr. S. Parkes Cadman, New York, President of the Council, notified the committee that the churches are "more convinced than ever before of the value of prohibition. Modification would inevitably bring back the saloon," Cadman said.

Not Foisted.

"The policy which led to prohibition was not adopted hastily," the report stated, "nor was it foisted upon the country by a puritanical minority.

"The proposal to modify the Volstead Act would make enforcement more difficult and would inevitably mean the return either of the saloon or something equally undesirable.

"Limitation upon individual freedom in matters affecting society is the price that any people must pay for the progress of its civilization. Personal liberty cannot be rightly claimed for practices which militate against the welfare of others or the interest of the community as a whole."

Is Detrimental.

Clifford W. Barnes, President of the Chicago Church Federation, presented a resolution adopted by the Executive Committee of his organization.

The resolution stated, "that through the careful investigation of scientists and social workers, as well as the sad experience of multitudes of individuals, there has gradually developed a conviction among the vast majority of our American citizens that the use of alcoholic stimulants as a beverage is detrimental to the welfare of the nation.

"It is resolved the federation, representing 17 denominations and 750 churches in Chicago, does hereby give renewed expression of its firm belief in the wisdom of the eighteenth amendment and the Volstead Act, its determination to assist in every way possible in giving loyal support to these measures, its hearty condemnation of whatever tends to weaken their effectiveness."

The resolution pleaded that the present law be strengthened and enforcement encouraged.

Canadian Clergy.

Telegrams from Canadian clergy, containing charges that liquor traffic in Canada has wrought great evils, were read. Lee W. Beatty, superintendent of the Madison Square Garden Settlement, said the east side of New York has changed since prohibition.

From 28th street to 39th street in his district there is not a single speak-easy existing today, Beatty said.

Later he said he went around to two places suspected of being speak-easies, and although he himself had suspicions, he "couldn't get a drink."

Wildness Exceptional.

Mrs. Helen H. Green of the Cleveland Council, said the drys of Cleveland wanted teeth put into the prohibition law.

Mrs. Green read a statement from Charles S. Lake, superintendent of schools, saying that "wild parties among the youth are the exceptions, not the rule." They are isolated, he said, maintaining that the morals of the younger generation were no worse than their forefathers.

Backing the Business Man

EFFICIENT and intelligent banking service, reasonable financial assistance, and the unbiased counsel of experienced bankers, stand back of the business man with a current account at this bank.

We are interested in the development of your business. Consult the manager of our nearest branch.

18

THE DOMINION BANK

PETERBOROUGH BRANCH,

JOHN CRANE - - - - - Manager.

D&A NON-RUSTABLE CORSETS

D & A Corsets and Corsettes give the lines which are called for by latest styles & make the most of any figure.

The illustration shows an elastic-panel model very slightly boned. It is justly popular, as while it confines the hips and assures slim lines, it is comfortable either standing or sitting.

There is a D & A for every figure. Ask your corsetière.

DOMINION CORSET CO., Montreal QUEBEC Toronto

Makers of La Diva and Goddess Corsets.

3-26

MAY LEAVE FIELD TO PEGGY JOYCE

Comstock's Wife is Considering Divorce Appeal.

CHICAGO, April 17. — Peggy Hopkins Joyce may yet be permitted to go through with her plans for a fifth marriage.

The wife of the man she hoped to marry, announced she might sue for divorce and allow her husband, Stanley Comstock, to marry the former Follies star.

Mrs. Comstock said she had received a telegram from a personal friend in Miami, Fla., where Comstock and Peggy announced their plans to marry, advising her to file suit for divorce. The wire told Mrs. Comstock it was her "biggest chance, so go to it."

Comstock, a wealthy real estate operator in Florida, announced several days ago his intention to become Peggy's fifth husband, but Mrs. Comstock at that time indicated she would block the marriage by refusing to divorce her husband.

CAESAR AFRAID OF THUNDER.

It is chronicled that Caesar was terrified at thunder; that Peter the Great was afraid to cross a bridge; that Cardinal Richelieu imagined he was a horse, and would be caught running around and around a billiard table; that Goethe, George Sande and Samuel Johnson often admitted an impulse to commit suicide and that Beethoven, Schumann and Cowper actually made the attempt.

More than 2,400 miles of new highways are to be built in Colombia.

TARIFF BOARD IS ORGANIZING

Will Meet For First Time Next Thursday Afternoon.

NOT BE PUBLIC.

OTTAWA, Ont., April 17 (Canadian Press)—The newly appointed tariff advisory board has opened temporary headquarters in the offices formerly occupied by the Secretary of State in the west block of the parliament buildings. For organization purposes, the board will meet, for the first time, on Thursday, April 22, at 2.30 p.m., at its temporary offices. This first sitting will not be public in character.

Until a permanent location is settled upon, the Board, it is stated, cannot take up as quickly as it would like all the matters awaiting its consideration, but the chairman, Rt. Hon. Geo. P. Graham, last night said that organization shortly would be completed.

"We are making haste slowly, even in the matters of location and organization," stated the chairman, "because we believe the work ahead of us is sufficiently important to warrant most careful preparatory steps. As soon as we have met for organization, on Thursday next, we will be prepared to function in accord with the terms of the order-in-council under which the Board was constituted."

GOOD PRICES PAID AT DOURO AUCTION

P. Fitzpatrick Has Rented His Farm and Disposed of Stock.

DOURO, April 17.—High prices were realized at Patrick Fitzpatrick's auction sale of farm stock and implements on Monday last. Horses sold for $149 and $190; cows sold from $60 to $75; a sow with a litter of nine sold for $92; hens brought $1.10 and $1.13 each, and machinery also sold well. Mr. Fitzpatrick has rented his farm to Joseph Whibbs, but will continue to reside on the farm.

Miss Mary Heffernan spent a few days with friends in Peterboro.

Michael Sheehan has rented his farm to his brother Joseph.

Miss Nellie Sheehan is a patient in St. Joseph's Hospital, Peterboro, having undergone an operation on Sunday last. She is making satisfactory progress. Her mother, Mrs. Elizabeth Sheehan, is staying in the city to be with her.

Mrs. John R. Allen is quite ill.

Mr. Ignatius Condon of New York City is visiting his parents, Mr. and Mrs. B. Condon. Mr. Condon was not well when he came home, but is improving in health.

Much sympathy is extended to the family of Mr. John McMurray on the death of his son from pneumonia, in the Sudbury Hospital.

Mr. and Mrs. A. Kelly, Toronto; Mr. and Mrs. A. Coughlin, son Cyril and daughter Helen, and Mr. James Coughlin of Lakefield and Mrs. William O'Brien of Detroit were guests at the Coughlin-Farley wedding on Wednesday.

NOTICE.

Horkins of Campbellford has received a car load of fence wire from the Montreal factory of the Steel Company of Canada. Prices and quality right.

6d-10,14,17,21,24,28-15?

"Homeward Bound and HUNGRY, Mother?"

A hot, well made cup of delicious

BAKER'S COCOA

will appease these keen appetites and also provide considerable nutrition.

Dr. Louis Fischer, former instructor in Diseases of Children at the New York Post Graduate Medical School and Hospital, lists cocoa in diet for school children.

WALTER BAKER & CO. Limited

ESTABLISHED 1780

DORCHESTER, MASS.

CANADIAN MILLS AT MONTREAL

Booklet of Choice Recipes sent free

BUDGET CLAUSE AIDS MARITIMES

British Preferential Restricted To Goods Through Canadian Ports.

DEVELOP PORTS.

HALIFAX, N.S., April 17 (Canadian Press)—While local shipping men and board of trade officials were reluctant to discuss the effect of the "direct passage" clause in finance minister Robb's budget on maritime ports, it was agreed that the restriction of the operation of the British preferential to Canadian ports after January first next was a change of importance and of particular interest to the Maritime provinces, as British goods, to get the benefit of the preferential tariff, must be imported directly through Canadian ports from the port of shipment.

That the ports of Halifax and Saint John would benefit and develop considerably under the provision was generally believed but officials expressed the opinion that the matter would require careful study before any comprehensive statement could be made.

E. A. Saunders, secretary of the Halifax Board of Trade, said:

"In regard to customs tariff, three duties are applicable to goods entering Canada, the British preferential, the intermediate and the general. In the past, the first named has applied to goods coming into Canada indirectly, that is to say, goods arriving at New York and thence transported by rail to inland ports in Canada. The new ruling merely means that to obtain this duty, goods must be landed at Canadian ports instead of American. At the present time it cannot be said whether this would do away with the ten per cent. preference which has existed but I believe it will."

Ambition can creep as well as soar.—Burke.

KINGSTON RAILWAY ASKS LOWER PRICES

Conference With Utilities in Regard To Cost of Power.

KINGSTON, April 17.—The members of the Public Utilities Commission held a conference with H. C. Nickle, manager of the street railway, regarding power for the street railways, but no decision was reached. Prof. Arkley, of Queen's University, has submitted a report to the Commission on the cost of power to be supplied to the street railway. The Commission is anxious to give the company power at cost, in order to keep the road in operation.

Along with street railway companies all over the world, the local company is meeting with serious losses, as a result of the automobiles.

EUCHARISTIC CONGRESS CHICAGO, JUNE 20TH-24TH, 1926

There is no doubt that this Congress will be the greatest religious demonstration ever held in the United States, and will be attended by thousands of Catholic people from all parts of the world. Canada will be largely represented and the Canadian National Railways has been accepted as the official route of the Knights of Columbus Pilgrimage from Ontario.

Plans have been perfected for the operation of personally conducted trains, and in addition to house and entertain all pilgrims desiring this service, in fact to look after their every need and comfort during the whole pilgrimage.

Any Agent of the Canadian National Railways will be glad to furnish full information and intending pilgrims would do well to make early reservations, as due to the countless thousands that will attend, accommodation will be limited. 1d

No beauties like the beauty of the mind.—Cook.

Price $11.50

This is The Spring You Want for *Your* Bed

IF the Way Sagless Spring sags within 25 years you get a new one free of charge.

Two sleepers are perfectly comfortable on a Way Sagless because the mattress does not sink into a hollow centre. The Way Sagless Spring adjusts itself to the two weights separately, leaving the centre level and taut.

Noiseless, unbreakable, sanitary, sagless and yet springy and resilient. The red bands on the frame and the guarantee tag are sure proofs of the genuine Way Sagless. Look for them.

Way Sagless Spring Co., Limited, 382 Pape Avenue, Toronto.

WAY Sagless Spring

"NO SAG IN ANY WAY"

47

Get Your Way-Sagless Springs From HARRY ZACKS

420 GEORGE STREET

Three Women Love Same Man--These Women!

"DON'T BORROW TROUBLE" MORTON TELLS GIRL AS HE KISSES HER AND REFUSES LOVE OFFER AFTER A COLORFUL PARTY AT A CABARET

Mystery Bachelor Stages Lavish Entertainment and Rejects Proffered Embrace at Girl's Apartment Door — Weeping Because of His Harshness, She is Told to Powder Her Nose.

HE RETURNS TO GIRL KNOWN AS HIS ADOPTED DAUGHTER WHO WAITS ALONE

Rich, Accomplished, Attractive. He Rides Roughshod Over Hearts of Women Who Throw Themselves in His Path — Opening of Startling Story of Today.

BY MALCOLM DUART
(Copyright 1926)

"WOMEN love trouble. If they haven't any, they go out and make some for themselves."

Morton laughed, as he reached across the table for a match.

"Don't you—all of you!" he insisted.

The girl gazed at him somberly. For a long while she made no reply, but studied his face as he blew careless smoke wreaths from his cigaret.

"You and your women!" she said, suddenly. Her jeweled fingers clung together, hard, until her knuckles showed white. "Your women—that's the only trouble." I didn't make that trouble. You make it!"

Morton laughed again.

"What's the matter with my women?" he inquired. "Aren't you one of them?" After a moment he added: "Maybe you're the only one."

Her black eyes narrowed, and her lips drew back over her white teeth.

"That isn't so! I'm not! I don't mean anything to you at all!" She took the tall glass that stood before her, and drained it. Then she turned her bare shoulder to him and stared at the dancers in the center of the room.

It was one o'clock in the morning, and activities at the club were in full swing. The room was small—surprisingly small to yield the immense profit that was said to flow to its proprietor. Two dozen tables, at the most, were crowded about the tiny dance floor.

Nearly all the tables were filled, with men and girls in evening dress. A languid couple or two danced to the music of a moaning orchestra. The folk at the tables, equally as languid, watched them picking at the scanty food that lay on their plates, and drinking. Now and then a waiter, bowing over one of the tables, would slip a pint bottle of whisky, wrapped in a napkin, into the lap of a guest.

In one corner, a young man was asleep, his head on his arm. The girl who sat with him held her arm protectingly over his shoulder. Next to her sat a man with a pasty, dead-white face, who automatically took glass after glass of raw liquor. His eyes were glazed; fishy. He stared straight before him, never moving except to fill his glass, lift it, drain it, and fill it again. There was a woman with him, who talked, but he did not look at her, nor answer.

Morton followed the gaze of his girl companion for a moment, and then turned to a survey of her.

Her hair, black and straight and glistening, clung tightly to her small head. A single strand of pearls hung around her neck, moving on her full bosom as she breathed. Her arms were rounded and shapely, adorned only with a broad bracelet on one wrist. Her dress was of gold tissue.

"Pretty fair taste," he commented, half aloud.

She turned toward him. "What?"

"I was saying to myself," he said, "that you are dressed in pretty fair taste."

She shrugged her shoulders. "Thanks—it cost enough, this outfit."

Possessing himself of one of her hands, he examined it. "Fingers slender; no trace of work; too many rings—but they all wear too many, now. Two of the rings are good ones."

Her attention, though, had wandered. She looked about the room again, watching the dancers for a moment, and then inspecting the couples that sat near her.

"What do people come here for?" she demanded.

Morton dropped her hand. "Why not?"

"Oh," she said, "they all look so ghastly bored. And no wonder!" She smiled, bitterly. "There's no fun in being tough."

She held out her glass, and Morton filled it, from a silver flask.

"Then why be tough?" he queried.

"Because they're all blasted fools," she said. "I'm a fool. You're a—you're—I don't know whether you're a fool or not."

She held her glass before her, inspecting it, and then looked at him as she had before, searchingly.

"Do you realize," she continued, "that I've known you nearly a year, and I don't know any more about you than I did at first? I don't know whether you are married, or not. I don't know whether you care anything about me, or not. I don't know one single thing about you, really."

Morton smiled, and repossessed himself of her hand. "Poor little doubting Nona! Do you want me to tell you the story of my life?"

"No, I don't." Her tone was curt. "I wouldn't believe it if you did tell me." She hesitated, and when she resumed, her voice was softer. "I guess what I really want to know is about Lois and Camelia, and—and all those girls. Harry, sweetheart, do you care about them? I mean, do you like them as well as you do me?"

Her eyes had filled with tears, and Morton patted her hand.

"Listen, Nona," he assured her. "I never told one of those women I cared anything about them."

"You never told me, either," she retorted, pulling her hand away. "That's your line! I know it! You just sit and laugh, while a girl breaks her heart about you!"

She was weeping now, her crimsoned lips twitching, and her chin quivering in little convulsive movements. Morton rubbed his cheek, reflectively, and arose.

"Come on," he directed. "We're not having a very good time. Let's go."

He handed a $50 bill to the waiter, without pausing to examine the charges on the card, and led the girl to the dimly lighted reception hall. She held her handkerchief to her eyes, but the crowd paid no attention. It was used to crying girls.

"Go in and powder your nose," he told her. "I'll wait."

Obediently she disappeared into the women's dressing room. A check boy, obviously young but singularly old-looking with his knowing eyes, and hollowed cheeks and temples, brought Morton's overcoat. He took, without a word the dollar he received as reward. Then, with Morton's silk hat and slender walking-stick, he stood at attention until Nona came. Upon her the boy bestowed a wink. She accepted it as a matter of course.

"Hello, Patsy," she said. The traces of her tears were gone.

"Be good, girlie," he responded, handing Morton the hat and cane.

The man took her elbow. "We should have had the boy at supper with us, perhaps," he commented, as they entered the elevator. "Sociable soul, isn't he?"

"Oh, I know him," she said. "He used to be call-boy at the old Casino."

"Quit the theater to get rich, eh?"

Nona laughed, a little grimly. "Nobody gets rich around these bootlegging places except the proprietor. You don't suppose Patsy gets those tips, do you? They don't let him have any pockets in his coat and pants. All tips go to the house—except the waiters'. But Patsy gets fifty dollars a week. They can't afford to have him sore, and trotting to the crown attorney."

A long, enclosed motor car was waiting in the dark street, and as Morton and Nona appeared the chauffeur disengaged his machine from the line of night-hawk taxicabs, and drew up to the curb.

"We'll take Nona home," said Morton.

The chauffeur nodded, closed the door, leaped into his seat and threw in the gear.

There was no conversation until the machine, gliding rapidly along the thoroughfare, had proceeded nearly a mile.

Then: "It might have been a very pleasant evening," said Morton.

The girl moved closer, and slipped her arm through his.

"I'm sorry, darling," she murmured. "I know I've been rotten. But I couldn't help it. If I didn't like you it would be all right. But I do!"

The car stopped at a tall apartment building. Morton stepped out, helped Nona to alight, and took her to the door.

"Goodnight," he said, stretching forth his hand.

She took it in both of hers.

"Won't you come in, dearest?" she asked, anxiously.

"No, you'd probably start another war if I did. I'll trot along home, now. I'm going back to Peterborough tomorrow."

Her hands moved up to his shoulders. "Please come—just for a little while. I want to talk to you."

He stooped and kissed her. "I'll be back next week. Maybe you'll feel better, then."

She still clung to him.

"Don't borrow trouble," he added, smoothing her hair. She sighed, and burrowed her head into the hollow of his shoulder. "Women love trouble," he laughed, "but men don't."

"I don't like trouble either," she replied, her voice muffled by his overcoat. "I just wanted to know if you were with Lois, today."

"Tut, tut! Goodnight!" He drew her hands from his shoulders, passed his fingers lightly over her uncovered head, and ran to the waiting machine.

As the car hesitated at the brightly lighted corner, he turned and waved to her. She was looking after him, and responded with a little weary gesture of her hand. She still was standing there, in the doorway of the apartment house, when the automobile disappeared.

• • •

Morton's city home was in one of those apartment buildings that are erected for the very rich, and the very extravagant. A liveried giant stood always beneath the canopy that led from the doorway to the curb. A footman waited inside the great glass doors. A telephone operator—a man with huge gray mustaches, sat in the lobby beside the elevators. Past the doorman, and the footman, and the telephone operator and the elevator attendants, guests and tenants were filtered on their way to the suites above.

As Morton came in, he nodded cheerfully to the servants, and doffed his overcoat as he entered the elevator. At his own door he produced a latch-key, and softly turned the lock. There was a bell on the doorjamb, with which to summon the butler, but at two o'clock in the morning butlers are abed.

The great drawing room was brightly lighted. No one was visible, but the pipe-organ, that filled an alcove at the far end of the room, was thundering out the strains of the "Pilgrims' Chorus."

Throwing his overcoat, and hat and cane upon a chair, Morton stepped back to the alcove. The music ceased abruptly.

"Hello, chicken," said Morton, tenderly. "Why aren't you in bed?"

A young, fair girl ran forward, and kissed him, her arm tight around his neck.

"I'm so glad you came," she cried. "I was so lonesome I wanted to cry. I've been slamming away at that old organ since ten o'clock."

Morton stood with his arm around her waist, looking anxiously at her tired face.

"It's two o'clock now," he said. "You're used up." Then he chuckled. "It's a good thing this is a soundproof apartment—I'd have had to go get you out of jail for playing that organ."

He led her to a chair, and seated her in it with grave ceremony. Then he brought a footstool, and sat upon it. She drew his head to the padded arm of the chair, and caressed his temples with her slim fingers. He reached up and took her hand, drawing it over his shoulder.

"Something's worrying you, Audrey," he said. "What is it?"

The girl reached over with her other hand, and laid it on his forehead.

"Almost everything's worrying me," she confessed. "I hate to have you go out nights, when we're here in the city, and you're spending too much money on me, and I don't feel as if I was one bit of good in the world. Maybe I'd feel differently if I were your own really truly daughter, but I'm not. And that's that."

Morton twisted his head so he could look at her. There was a quizzical light in his eye.

"Women love trouble," he quoted. "And if they haven't any they go out and make some for themselves!"

Audrey paid this the tribute of a fleeting smile, but her eyes were serious.

"How much money do you make every year?" she asked, impulsively.

"Oh, about a hundred thousand dollars," he answered. "Why?"

The girl slipped from her chair to the floor, and nestled up against him.

"Do you know," she asked, soberly, "that I wish you didn't have one penny except what you could earn with your own hands, every week, and that I could keep house for you on that, and cook your meals, and mend your clothes, and that when we went out for some fun we'd just go for a nice long walk?"

She took the button of his evening coat, and twisted it in her fingers. "If you didn't have that money, maybe all these women wouldn't be hanging around you, and telephoning you and everything. Some woman has been calling up here almost every hour, all evening."

Morton chuckled. "So you don't think they love me for myself alone?"

The girl took his hand and smoothed it between her own. "Maybe they love you—maybe they can't help it. But if you didn't have so much money you couldn't take them out places. You'd have to work, and you'd be tired at night, and would come home to me."

Morton made a little crooning noise in his throat, as one makes to a troubled child. Arising, he stooped and picked the girl up in his arms. Carefully he mounted the steps to the second story of the duplex apartment, and set her down at the door of her own boudoir.

"I do work, truly," he said, gravely. "Just because I work at a desk is no sign that I don't do hard work. But I never knew that the company of an old man like me would be missed by my pretty little kitten."

As the other girl had done, an hour before, Audrey held him by the shoulders.

"You're NOT old!" she protested. "You won't be old for years and years and years. And I'd rather be with you than with anybody else."

She slipped her two forefingers into his vest pockets, and stood a moment her eyes cast to the floor. "Why didn't you ever get married?" she resumed. "Didn't you ever want to get married? Didn't you ever see anyone you wanted to marry?"

Morton's face contracted for a moment, as at a painful thought, but in a moment he was smiling again.

"Well, I've thought about it sometimes. Have YOU?"

He tilted her head, a crooked finger beneath her chin, and looked a moment into her eyes. She turned her head away. Then, standing on tiptoe, she bestowed a swift kiss upon his cheek, and fled into her room.

"Goodnight," she called from behind the closed door.

Thoughtfully Morton descended the stairs, and sank into the big leather chair which always awaited him, in the living room. At three o'clock, he was sitting there, thinking.

• • •

For fifteen years, Harry Morton—and the girl Audrey—had interested the people of Peterborough.

When Morton first appeared there, early in the year 1910, with a little, blue-eyed, four-year-old girl holding tightly to his hand, he went directly to the Oriental Hotel, and engaged a suite of rooms—two bedrooms, and a sitting room.

Almost at once he opened an office, with the sign: "Harry B. Morton, Broker," on the door.

Just what form of property he dealt in, his neighbors in the building were not sure. What attracted their attention, and that of the folk in the lobby of the hotel, was that presently he appeared at the wheel of the largest and showiest automobile in town. In this, on Sunday mornings, and often of a week-day afternoon, he and the little Audrey would speed away for long rides over the country roads and up to the lakes.

When he bought a house, it was notable, not for its size but for the number of servants that he installed in it. This was two years after his appearance in Peterborough.

By the standards of Peterborough, a home equipped with two servants had a bit of grandeur about it. Morton engaged four for his house in the outskirts—a cook, a chauffeur, a housemaid, and a personal maid for the little girl.

Naturally, there was talk; a good deal of it.

Just as naturally, much of the talk was unfriendly.

Folk in Peterborough are just as apt to be suspicious of things and theories and people that they do not understand, as are the people on Main Street, and in Montreal, and over the remainder of the globe.

Nobody understood Morton. He continued his business, in his modest brokerage office, but Peterborough never found out exactly what that business was. Once a fortnight, and sometimes once a week, he made a journey to Toronto. Why he went the most diligent searchers after truth were unable to learn. They knew he maintained an expensive apartment there, as well as his home in Peterborough.

Evidently he had ample means. His bankers greeted him cordially; even with a little deference. Occasionally he dabbled a bit in local real estate. His motor cars were of the finest; the appointments of his house were rich; the little girl Audrey always was dressed in fashions that came from Paris.

The gossips heard, and agreed, that Morton was a bachelor; that the little girl was his adopted child; that he was close-mouthed about his past, and about his present, to a most astounding degree, and that he was the most attractive figure among all the males of Peterborough.

Further than that, there was no agreement at all. Morton himself took no pains to resolve any of their doubts. Indifferent to the talk about him in the town, he went his own way, addressing compliments to such women as he knew, offering gay companionship and hospitality to the men of his circle, giving generously to the poor.

Thus it came about, in course of time, that the unfriendliness toward him in Peterborough disappeared. The curiosity, however, remained.

On the day when he and Audrey returned from Toronto, a little crowd was gathered at the station to greet an incoming celebrity.

Morton smiled as he noted that he aroused as lively an interest as the arriving notable. He waved a greeting to the crowd, and Audrey smiled and nodded, as they entered their automobile.

"You're a regular prima-donna yourself," she said to him.

He laughed. "Some of these people are simply going to explode, some day, over the mystery of my visits to Toronto."

"Why don't you tell them?" she asked.

"Why should I?" he countered.

A neat housemaid opened the door of their home, and dropped a curtsey. She had come not long before from England, and held to the manners of the British household where she had been bred.

"Gentleman waiting to see you, sir," she said.

Morton strode into the study that led off the reception hall.

A man was sitting in an arm chair, beside the open fire. His head was sunk deep between his hunched shoulders, and his chin was on his breast. Audrey, looking over Morton's shoulder, saw him to be roughly dressed, and unprepossessing in the extreme, as Morton pulled upon the sliding door. As the door closed, she saw that the man had not risen to his feet. She heard Morton say:

"Now you explain what you're doing in my house."

CHAPTER II.

The trim house-maid, waiting in the reception hall of the Morton home, was listening at the study door. So was her mistress.

They could hear the steady rumble of voices from within, where Morton and his visitor were closeted.

The words were not distinguishable, but from time to time they could make out the voice of the stranger, raised in evident denunciation. Morton's tone was even and quiet, as always.

The conference lasted nearly an hour. It ended abruptly.

The door was banged open, and the stranger, struggling, was propelled through it. Morton's hand on his collar.

The little house-maid leaped to the front door, and opened it. Morton thrust the man outside, and threw after him the shabby hat and overcoat that had hung on a hall rack.

"Now stay out," instructed Morton, calmly. "Don't try to come back, and don't stay in town."

The man was swearing under his breath. He picked up the hat and coat, and with a sidelong glance at Morton and the trembling girls, he moved down the walk and out the high iron gate. Morton stood watching him as he turned to the sidewalk, and shuffled out of sight.

"I seem to have gained an appetite for luncheon," Morton said, brushing his hands together as if to remove from them a coating of dust.

Audrey clasped him by the arm, with both her hands.

"Did he hurt you?" she asked, her voice choking.

Morton patted her on the shoulder. "I never get hurt," he said. "Don't trouble yourself about it, dear. Bad little girls should not be listening at the keyhole, anyway. Did you hear anything that we said in there?"

The girl shook her head, and Morton seemed pleased. He made no explanation, and Audrey asked him for none. She hovered about him, anxiously, though, as he sat at luncheon, and insisted on serving him herself. Once she passed her hand over his slightly graying hair.

"I'm always so afraid about you," she said.

He made no reply, except to smile at her.

• • •

As he left the house, on his way down-town, Morton thrust into his overcoat pocket a packet of papers that he withdrew from a little wall-safe in his study.

Instead of going directly to his office he turned down Water street, and entered one of those buildings where decaying businesses eke out their last days.

On the wall inside the door were the signs of collection agencies, and of lawyers, beneath whose names appeared the legend: "Free Advice." An establishment where bald heads were treated was advertised with crude pictures, labeled "Before" and "After." The name of a lady who undertook to foretell the future, and gave advice on love and marriage, was placarded above the sign of an interpreter of foreign languages.

Morton seemed familiar with his destination, for he did not pause to examine the writings on the wall. He trudged up the creaking stairs—there was no elevator—and opened a door, on which was printed the words: "Private Detective. All Work Confidential."

A hard-jawed, smooth-faced man, with white hair and broad, thick shoulders, was sitting at a desk. There were two other desks, but the chairs beside them were unoccupied. The man arose slowly to his feet.

"Glad to see you, Mr. Morton," he said.

Morton discarded preliminaries. "Got a job for you, George," said he.

Sitting down, he produced his packet of papers. Opening the bundle, he drew from it a faded photograph, and handed it to the man whom he addressed as "George."

"That picture was taken about eighteen years ago," he said. "The fellow who posed for it is about my age now—say forty-five or so. But he hasn't changed much. He wears no beard nor mustache, his face is a little thinner, and his jaw is a little sharper. Otherwise, you'd know him from the picture. Give it back to me when you are through with it. Here's some of his handwriting."

He searched again in his bundle of papers and drew forth some letters. "I want those back, too, when you're through."

The other man looked at them interestedly, fingered them, and looked up. "Yeh?" he said.

Morton arose, took off his overcoat, laid it on the desk, and sat down again.

"That fellow was in town here today. I threw him out of my house. Also, I told him to get out of Peterborough. I want you to make sure that he does, and I want you to put a man to watch my house at night, for a few days. You can call him off as soon as you make sure that this fellow is gone."

The man looked at the photograph again, glanced at the letters, swung in his revolving chair and looked out the window. "Better tell me a little more," he suggested.

Morton struck his front teeth with his thumbnail, thoughtfully. "All right. You know my little girl Audrey? Well, this worthless, no-good loafer claims to be her stepfather. Perhaps you don't know it—certainly I never told anybody—but I filed adoption papers for her in Toronto before I came to Peterborough. This man seems to feel that he has a sort of claim on her—or on me, as her guardian. At any rate, he came to my house today, and threatened to make trouble if I did not give him a very considerable sum of money."

The other man cocked an interested eye at him. "Looks like a case for the police," he said.

Morton shook his head. "I don't need the police. I can take care of him, as long as I know he's around. What I'm afraid of is that he'll make an attempt to kidnap Audrey, or something like that. Have your men look around for him, and see if he is hanging out at any of these cheap lodging places. If he is, call me up. I can get him out of town. In any event, see that my house is watched."

Arising, he took his hat and overcoat.

The detective nodded. "I'll have a good man at your house tonight," he said, "and I'll scout around myself to see if this chap is in town. Sure you don't want him arrested as a vagrant?"

"No." Morton said. "For one thing, if he is arrested, I'm afraid my little girl will find out about him, and I don't want her to know any more of him than she knows already. She saw him today for the first time in eighteen years. She was a year old when she saw him last." He laughed. "She didn't remember him."

Morton ran down the rickety stairs.

(Turn to Page 7, Please)

MR. JOLICOEUR TELLS HIS EXPERIENCE

Strongly Recommends "Fruit-a-tives" For Kidney Trouble

MR. JOLICOEUR

For years, Mr. Jolicoeur suffered with kidney trouble, headaches, backache, and the heavy, miserable feeling which usually accompanies any weakness or irritation in the kidneys. He tried "Fruit-a-tives" and, in telling the result, his letter says, "After having followed the "Fruit-a-tives" treatment, I have gained thirty-three pounds and I have been well ever since. I am pleased to recommend "Fruit-a-tives" to all those who suffer from Kidney Disease." J. M. Jolicoeur, 318 2nd Ave., Quebec.

"Fruit-a-tives" is one of the wonder discoveries of modern medicine. Made from fresh, ripe oranges, apples, figs and prunes, it acts directly on the kidneys as well as on the liver, bowels and skin. It can be depended upon to relieve kidney trouble and pain in the back. Sold everywhere, 25c. and 50c. a box.

Dyspepsia Caused Her Agony After Every Meal

Mrs. M. Caldwell, 2335 Hemlock St., Vancouver, B.C., writes:—"After suffering for years with agony, from dyspepsia and indigestion, after every meal, I started taking

Burdock Blood Bitters

and got such relief I kept right on until I had used three bottles and was completely relieved of my trouble. Now, I can eat anything I wish without having any bad after effects."

Put up only by The T. Milburn Co., Limited, Toronto, Ont.

Ask for and Insist upon "SALADA" TEA

T12

It is worth a few cents more.

CHAMPION

is Canadian-made—

a *better* spark plug that is an outstanding tribute to Canadian workmanship and manufacturing ability

Champion-X For Fords 80¢
BLUE BOX — All cars except Ford 90¢

The modern Champion plant at Windsor where 2,500,000 spark plugs were made last year.

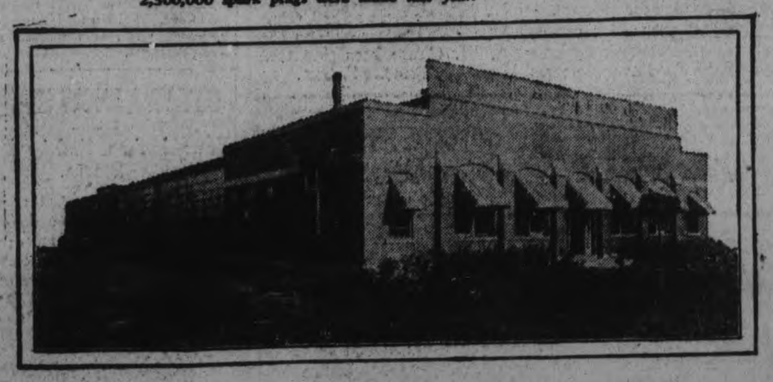

Remember

A new set of Champions every 10,000 miles will restore power, speed and acceleration and quickly save their cost in less gas and oil used.

Champion Spark Plug Company of Canada, Limited
Windsor, Ontario

CHAMPION

Dependable for Every Engine

A Canadian-made Product

"Don't Borrow Trouble" Morton Tells Girl, Etc.

(Continued from Page 6)

His step was uncommonly light for a man in the middle years, and his stride and figure were like a boy's as he swung up George street again toward his own office. Passers-by saluted him, and once he stopped to make cordial inquiry as to the health of an aged man who sat in a battered, cheap automobile beside the curb.

"Ain't married yit, are you?" The old man asked, chuckling.

"Nope," said Morton. "Too busy."

"Too busy dodging 'em," commented the old man, with a louder chuckle.

Morton walked on, laughing. As he turned into the building where his own office was located, the old man's words recurred to him.

A woman stood in the entryway, evidently waiting. She looked anxiously up and down the street from time to time, and shifted restlessly from one foot to the other. She was nearing 40, but her skirts were short—even shorter than those of the young girls who passed her by. Her cheeks were bright with rouge, and her eyebrow tweezers had left only a thin line over each eye. Her full lips were brilliantly reddened, and from the lobes of her ears dangled two long jade pendants.

Her eyes lighted as Morton approached.

"I've been waiting for you, SO long, Mr. Morton," she exclaimed, rushing forward to seize his hand.

Morton stood, his hat in his left hand, while she clung to his right. His forehead wore a slight frown.

"Was there anything special?" he asked.

"It was about the new house. I wanted to consult you. I'm SO puzzled."

She still held to his left hand. With an effort, he released it.

"Better have your husband drop in," said Morton. "I'm willing to sell any of those three houses on Victoria Height I bought them as a speculation anyway."

With a little courteous nod he turned away, and walked rapidly upstairs. After a moment's indecision, the woman departed, with an audible sigh.

A heap of mail and telegrams was awaiting Morton in his office. He shuffled over them rapidly, dictating a few brief replies into a phonographic machine that stood at his elbow, and giving directions to his secretary as to the handling of the rest of the correspondence.

The secretary, a pale, spiritless young man, noted down his orders without a word. When he had gone into his own room, Morton spread before him the remaining papers from the parcel he had opened in the detective's office.

The writing on them was a little pale, with the lapse of years. There were several photographs. Morton spread them before him. Two were portraits of a smiling baby. One was of a comely young woman, gowned in attire that was fashionable eighteen or twenty years ago. Another was of the same young woman, with a man.

Morton regarded this last portrait for a full minute, his face dark. He made a movement as if to tear the picture, but after a pause, laid it down again on the pile of papers before him.

He was sitting, moodily staring out the window when his secretary entered.

"Man called up," said the youth, "and said he was the man you were just talking to this afternoon, and says to tell you that the fellow you asked about has just been arrested."

CHAPTER III.

"Arrested!" Morton snapped. "Are you sure he said the man was arrested?"

The young man nodded.

"Did that detective ask to talk to me?" Morton demanded.

"I told him you were busy," the youth said.

Morton quickly struggled into his overcoat, and took his hat and stick. He stopped a moment, with his hand on the door-knob, for a final address to his secretary.

"Young man," he said, "a good secretary ought to know automatically whom his employer wants to talk to, and whom to put off. You are usually wrong."

He banged the door as he went out, and ran down stairs. It was only a short distance to the police station, and there Morton found the man called George awaiting him. The detective was standing on the front steps.

"What went wrong?" Morton wanted to know.

The detective bit reflectively at the end of a cigar.

"I hadn't even gotten started," he said. "It appears this fellow of yours showed up at your house, about the time you were in my office. He went up to the back door and banged on it. Your hired girl saw him, and I guess she recognized him. Anyhow, she telephoned to the police, and an officer went around and arrested him. They've got him in a cell here now."

Morton nodded. "That's not so bad. You wait here, and I'll go in and talk to him."

The officer in charge of the station knew Morton, and greeted him pleasantly.

"This fellow you picked up in my yard," Morton said. "He had no business there, but I know him. Mind if I go in and talk to him?"

The officer assented. "All right with me. Come on, and I'll take you back there."

He left Morton in the corridor, outside the cell in which the stranger was locked. The man stared at him impassively through the bars. Morton went down the hallway, picked up an ancient kitchen chair that stood against the wall and dragged it to the cell door. Sitting down, he surveyed his late visitor.

"Just like a rubber ball, aren't you?" he asked. "Throw you down, and you bounce right up again."

The other man did not reply. Morton resumed: "I rather thought you'd come back, but I didn't think it would be so soon. It seems they have you locked up as a suspicious character. No other charge against you?"

He waited. The other man considered for a time, and at last answered: "They haven't got anything against me—yet."

"They won't have," Morton assured him. "Are you willing to leave the country, if I get you a job that will give you a living?"

The stranger went back to his bunk, and sat down. He dropped his chin to his right hand, and rested his elbow on his knee. There was silence for several minutes. At last he spoke again.

"I haven't got any money to go to a foreign country," he said.

Morton gave a short nod. "I thought not. I'll take care of that. I'll take care of the job, too, if you will go there, and stay on it, as long as the job lasts. Is that fair?"

The man came forward to the bars of the door again. "You treated me pretty rough, over there at your house."

Morton came close.

"You had it coming to you, rougher than that," he said, his tone very low. "You had it coming to you for a good many years."

The other man pulled a dirty handkerchief from his pocket, and wiped his mouth with it, nervously. "I had it pretty rough, for the same number of years." He inspected Morton's trimly set overcoat, his hat, his sharply creased trousers, and his hand-made shoes. "You're rich, well dressed and comfortable. Just look at me!" He waved his hand at his own rough clothing.

"It isn't your money I'm spending," said Morton curtly. "Look here, Smith—I believe Smith was the last name you went under—you're in a pretty bad situation, and you know it. I'm willing to take care of you on this job I spoke about. You were a rather fair metallurgist once. I suppose you would be still, if you had been in a position to work at it in recent years. Are you willing to take a steamer to South America, and go to work there, or aren't you?"

The man considered. There was a sly lift to his lip as he turned to Morton again. "You'd do pretty nearly anything or pay nearly anything, to get rid of me, wouldn't you?" he asked.

Morton turned abruptly on his heel, and strode rapidly down the corridor. He was nearly at the exit when the man called to him. "Wait a minute."

Morton stopped, and waited.

"I'll take you up on that," the man said.

Morton returned, his face stern and set. "If you think that I would pay nearly anything, or do nearly anything, to get rid of you, you're mistaken," he said. "But I'll get rid of you. I am making you a fair and generous offer. If you take it, all right. If you don't, it's all right too, as far as I'm concerned. But it may not be quite so right for you. Do I make myself clear, Smith?"

Smith nodded. "I suppose it's clear. I said I'd go."

* * *

It was a matter of no great difficulty to get the man's release from jail. The detective, who still was waiting on the steps outside the station when Morton appeared, listened to the brief orders that he received from his employer.

"Stay with this fellow until we put him on his ship," Morton directed. "Audrey and I will go up to Toronto this afternoon on the train. You take this fellow to a hotel tomorrow, and call me up at my apartment about noon. There's a vessel sailing for Buenos Aires in two or three days. I'll have a berth on that for him. The ticket will be in your hands in plenty of time to get him on board. You won't have to see me again—I'll send the tickets, and some money, over to you as soon as I have found out where you're going to be."

The detective took another bite from the end of his cigar, restored the cigar to his pocket, and chewed placidly until Smith appeared. The two of them walked together down Simcoe street, and Morton, with a light of satisfaction in his eye, turned back to his own office.

"Get Miss Morton on the phone for me," he directed as he entered the office. "That you, dear?" he asked as the secretary handed him the telephone. "Well, we're going back to Toronto this afternoon—unexpected trip. Will you see that my bag is packed for me?—What?—Yes, you're going too. Of course—Yes?—New coat?—Well, all right. We'll go to the opera."

He was smiling as he hung up the receiver. "She wants to know if she shall take her new opera-coat. I guess that's what operas are for."

His secretary made no comment. He lingered at the desk, though, uncertainly.

"Want anything?" Morton asked.

The young man pulled at the lobe of his ear, nervously.

"Were you looking for somebody to take my place?" he asked, at length.

"Yes, I was," Morton said briskly. "Young fellow named Parrish. He'll be here in about a week. Don't worry, though; I'll get you another job."

The young man, his head hanging, retreated through the door. Morton heard the latch click, but immediately the door reopened. His secretary's head appeared. "I'm sorry I'm going," said the young man.

"Tush Tush!" Morton said. "Most men who are failures, have failed because they started in the wrong job. I'll try to put you in the right one."

The young man again withdrew.

Morton took a small account ledger from his desk, and busied himself a while in making entries in it, copying from the stubs of a small pocket check-book. This done, he reached for the telephone, and called the number of his bank.

"Give me the president's office," he ordered when the operator at the bank responded. "This is Mr. Morton talking—Harry Morton." There was a pause, and then he spoke again: "Hello, John—is that you?—Pretty well, thanks. Say, John, did you get a report on that young fellow Parrish?"

He listened as his friend talked rapidly for a minute or two, and nodded his head with satisfaction. "That's good, thanks. Sounds like a first-class young chap. I'll be ready for him as soon as he is clear of his other job. Send word to him to come on over, ready to start in. G'by."

When Morton and Audrey arrived at the railroad station, that evening, the detective and the man Smith were walking up and down the platform. Smith acknowledged Morton's greeting with a jerk of his own head, and stood still, studying Audrey with curious, narrowed eyes. The detective stopped, took off his hat, and restored it to the corner of his head.

"Is that awful man going with us?" Audrey asked.

"On the same train," Morton answered. "We are acting as his escort committee."

The girl shivered. "I won't have to talk with him, will I?"

Morton smiled. "I won't even let you talk to him."

He sat with her and together they watched the detective and Smith, sitting in the far end of the car. At first the men had taken their seats facing the man and girl, but at a terse order from the detective, Smith had taken the opposite seat, turning his back to the drawing room. Before his companion seated himself, he looked with a grin toward Morton, and received the latter's wave of approbation.

* * *

A telephone message was awaiting Morton in his apartment when he reached it the next morning. He looked at the number, on the little slip of paper, and frowned.

"Something worrying you, daddy?" asked Audrey, taking quick note of his expression.

He held out the slip of paper to her. "Ever see that telephone number before?"

She shook her head.

"I'm glad of it," he said. "I just wanted to make sure. Would you mind stepping to your room for a moment? I want to telephone, and I don't want you to hear."

The girl went away, and Morton seated himself beside the telephone. First he called his own Toronto office, and dictated a cable message to an interior town in the Argentine Republic. This done, he ordered a steamship ticket to be prepared for the man Smith, for Buenos Aires.

This attended to, he called the number that was on the slip of paper before him.

"Hello, Nona," he said, when a sleepy voice finally answered. "This is the wrong time in the morning to wake you up—but what do you mean by calling me at my apartment?"

(To be continued.)

Still Enjoying Life at 84

Thanks To That Wonderful Remedy

MILBURN'S HEART NERVE PILLS

Mrs. F. H. Miller, 1843-11th Ave. East, Vancouver, B.C., writes:—"Five years ago my husband suffered terribly with severe attacks of palpitation of the heart and smothering spells, and two doctors stated that he could not possibly live six months.

A friend recommended Milburn's H. and N. Pills, with the result that my husband is still enjoying life at the age of 84 years.

He has improved so wonderfully that he can now climb the stairs without having those awful pains in his heart."

Put up only by The T. Milburn Co., Limited, Toronto, Ont.

A Summer Romance At Kawartha Park

By "Jane in the Pulpit."

One afternoon in early summer, while mother was away looking after supplies, my elder sister, "Merrylegs," gave me a most awful threshing, calling me a sassy cub. Now, Merrylegs is considered a beauty in the neighborhood, and I'll admit that handsomer stripes than hers have seldom been seen on this hemisphere. To keep them smooth and glossy is her chief aim in life.

Close to mother's home is a spring, which forms into a pool, very clear and still. It is the happy meeting place of friends, old and young. Since settling in this locality mother's best friend has been an elderly wood-chuck. We children call him "Old Ned." In a field, not far distant, farmer Tedford had a huge bon-fire of old logs this spring. From it was left a heap of ashes. For some weeks past Merrylegs has gone each afternoon to stick her nose in the nice white ashes, then to return to sit on the edge of the pool, looking downward and turning her head from side to side. She was at this pretty exercise to-day when Old Ned came up to get a drink. He had a good big mouthful in, when he chanced to look up. The white nose was too much. He gave a great snort of a laugh and the water spurted all over her to the ruin of her beauty for the time being.

I innocently asked if she would like me to go for a supply of ashes. It was at this point she started in to wallop me. Old Ned didn't linger around. When mother returned and heard both sides of the story she looked very grave. Going a little apart, and sitting down by a clump of mullins, she called me to her. She embraced me and then said, "My child, although you are very young and far from being full-grown, I think it is time you should go out into the world to get your living and make a home of your own." This was tremendous news to me and set me all a-tremble. As mother attended to her evening duties, she kept me close by her, earnestly warning me of dangers which I would most surely meet.

That night was the last time I slept in mother's cosy nest, under the cedar stump, out near the Burleigh road. I was astir early next morning, eager to be off, although a bit downcast at parting with my brave, hard-working little mother. How immensely ambitious for Merrylegs dear mother was. I did not take Horace Greely's advice to the young man but started to the east, because the sun looked bright and warm over there. After travelling some hours I reached a large open field, where there were many cows. I love these big gentle creatures. There was a pretty black and white calf among them, and I saw him looking at me as though he thought me a cute little fellow.

I hurried along and after a time came to a huge pile of stones. Close by it was an old zig-zag fence. There was a couple of young chippies sunning themselves on the stones. The larger one spoke in a quite friendly way, asking me where I was going. I smiled and said mother had sent me on a rather long journey. The little one then begged me to stay for a short game of tag. I gladly complied, as I felt the need of being cheered up a bit.

We had good sport racing after each other around and about the stones. We were resting a moment to get our breath, when both my playmates whisked out of sight in a twinkling. I looked wildly about and, to my dismay, saw a big, burly, red squirrel bounding along the fence. He sprang at me full-tilt, and lucky it was that I found a crevice into which I squeezed myself in time to evade him, and there I had to stay all huddled up while he chattered at me, threatening to dig me out. How easily I then could remember mother's warning to never loiter near a fence.

At last the big bully got tired of his game and went on his way. I crept out, warily looking about, and then putting my best foot forward, I showed that fence and stone-pile a clean pair of heels. My playmates had told me of a hillside where there were ripe berries in the grass, so I turned a little to the north to visit it.

I found it a noisy place, robins and blackbirds were there feasting on the berries and chattering and quarrelling among themselves. There were other small animals, but I kept to myself, as I wished to waste no more time.

After a nice meal of the berries, I started again to the east and late in the afternoon I reached a beautiful clear lake. All along its shore ran a dinky little path and just above it a row of tidy-looking summer cottages, about two score of them.

Close to one cottage stood a big pine, and on the ground underneath its branches was a large flat stone. I looked carefully about and made up my mind it would be a good place to locate. I arranged to have the main entrance to my underground home at the very edge of the flat stone. It has proved a lucky choice, for after the family came and opened up the cottage, many a titbit has been placed on the stone for me. The joy of licking out a jam pot cannot be told in words. One day I found a boodle of cherry-pits, and again a bundle of plum-stones.

I took no leisure until I had the last one of them stored in my nest. Almost every day during the last few weeks, there has been left for me a cob of corn. I have learned to rip off the kernels quickly.

Poor mother had to depend mostly upon acorns and they grew dry and dreary betimes. These cottagers are funny cards.

In the morning they lie very quiet, not a squeak out of them, while I am doing my best work, but along toward noon they begin to tumble out and splash a deal of water about.

A few yards away at the back of the cottage there is a funny little structure with a red door in the centre of it. One hot day in August the absent-minded member, I think he's a professor, left the red door standing open. I darted in and sprang up on a shelf. The first thing to my attention was a deep berry tart. I quickly dug out the middle of it, the juice was of a rich red color and of a great flavor, next in line was a cup of cream, the smoothest stuff I have ever tasted. I moved to another shelf and was about to stick a paw into some nice yellow goods, when I heard a noise, and sure enough it was the afterthought coming back with rare sagacity to close the door. I made a neat jump and passed out between his feet.

I really am a handsome blade and every one in the family is just crazy about me, still I haven't been given the freedom of the store-house, more's the pity.

By far the most wildly exciting thing to me is the stunt these cottagers pull off once every seventh day as regular as old Sol in the heavens. From up and down the path they congregate to sit upon some hard, stiff-backed benches under a big awning. When about seventy-five or one hundred of them have arrived, they stand up and give their howl, each in his own tone of voice.

It is a dismal noise and fearsome to one listening in the first time. I have learned that they mean no harm to me or to anyone. When the noise dies down they take to the seats again, all except one man who remains standing and who commences to talk like a gale. Not one word back does one of them say to him.

After awhile he subsides, and then a couple of dapper young fellows, each bearing a plate, pass up and down the aisle. The footing of this aisle is none too even, and one day, unfortunately, one of the young fellows stubbed a toe and took a header. He hastily picked himself up and said: "Dash it all," which somewhat disturbed the general solemnity. Just before they disperse they again give the howl, and while they are hard at it, I move down a bit and get as close to the path as safety will allow. I like to hear their comments upon the sermon and singing.

Along will come a group of ladies, all of them dressed up with pretty hose, and I think I had best not repeat what I hear one and another of them say. I don't want to get myself into bad favor by tattling.

I hear that next summer a boy called Charles is going to ring a big bell, and that people living miles away will hear it and come to the service.

The very dearest girl along the shore is a tiny one called Margret. She has pink cheeks and a very sweet voice. I love to hide under the steps and listen to the patter of her feet on the path. Almost every day she comes along carrying a small red book to play "pretend" and it is good fun for me to watch the performance. Her real home is thousands of miles away, but I'm sure her mother will bring her back here next summer.

Following the upper path past Shingle-Shanty one comes to a little open glade in the centre of which stands a quaint old log-cabin, with vines creeping up about it. I love to visit there for two

...ow that the days are growing short, the place is flooded with sunlight until late in the afternoon, long after the rest of the shore's in shadow.

At the edge of the glade nearest the lake is a big boulder, underneath which there lives with her mother a young chipperess in whom I'm deeply interested. In the event of a beauty contest, Merrylegs would be eclipsed.

When I first endeavored to make myself agreeable she but tossed her head to inform me I was but one of many. Since she knows about the cherry-pits and plum-stones and kernels of corn she has taken on quite a different movement of the head.

Just half way between her home and mine is the new chapel, all glistening white in its nook among the forest trees.

Now that the cottagers have departed, the doors and windows of it are securely locked up, but there is loads of room on the porch steps to hold a modest little wedding party such as ours will be.

Watch the picture section of the "Saturday Night."

Dear absent cottagers, I would that you could see the wealth of beauty spread all about here to-day, October 17. The leaves of the sumac and maple vie with each other in vividness of coloring—the deeper shades of the oak—the lovely rose tints of the wild currant bush with pine-needles aplenty to pin them into garlands—a timid young partridge tip-toeing along the path—a couple of gay cock-pheasants strutting down the back road.

CONCRETE HEAVENS TEACH ASTRONOMY

Movement of Suns and Planets Revealed to the Public

You enter a large dome-shaped concrete building. It is dark. Suddenly thousands of glittering stars appear in what seems to be the infinite sky. More marvellous, suns and planets begin their majestic march across the heavens. In a few moments intricate celestial motions are revealed so simply that you, who perhaps never have opened an astronomy book, can understand mysteries of the universe that puzzled scientists for centuries.

Such a graphic picture lesson in astronomy has been made possible, says the February Popular Science Monthly, by a remarkable invention called the 'planetarium' which recently has attracted wide attention in Germany and which soon may be available to the American public in a number of our large cities, including Philadelphia, New York and Rochester, N.Y. The intricate movements of the stars, the sun, moon and planets are said to be duplicated with amazing accuracy.

The ingenious idea of this planetarium, worked out by the Carl Zeiss Optical Works at Jena, is one never tried before. A huge hemispherical dome is used as a projection screen upon which a system of optical projection lanterns located in the centre of the dome throws images of the stars and planets. Four thousand five hundred fixed stars of the first to sixth magnitude, as many as are visible to the eye out of doors, are shown on the dome. A number of special lantern attachments illuminated by a 300-candlepower lamp through nebulous images on the dome, representing with startling effect the Milky Way.

The planets, which wander in elliptical orbits around the sun, each at a different speed, are projected by a portion of the machine that looks like a big glass cylinder, which contains a series of rotating disks, each revolving in a motion corresponding to that of the body it represents.

Two kinds of motion are provided for. One shows the motion of the heavens in a day, and the other the yearly motion. The instrument can be set to show the aspect of the heavens at any date.

INVENTS A HOUSE ANYONE CAN BUILD

Frenchman's Ingenious "Knock Down" Home Costs Only a Few Hundred Dollars.

In an endeavor to solve the housing problem for the man of moderate means, M. Marcou, an attorney of Versailles, France, has hit upon the idea of an ingenius new type of "knock down" house which he says can be erected for a few hundred dollars and which any man of average intelligence can build without expert knowledge. An 18 months test in all kinds of weather conditions, it is reported, proved the house to be waterproof and very easily heated.

After the size of the house has been decided upon, says Popular Science Monthly for February, the ground is levelled and a foundation wall of brick, cement or stone is laid to a height of about 18 inches. The top of this wall is covered with a strip of tar paper. Up this are placed key planks that hold the wooden superstructure firmly together. These planks have drilled holes, three feet apart, to receive the uprights, consisting of three-quarter-inch iron pipes threaded at both ends. The lower end of each pipe is keyed to the plank by a counter sunk screw nut.

On the upright pipes wooden blocks drilled to fit tightly on the pipes, are threaded in pairs interlocked by halving joints. At each lateral end the blocks are provided with two grooves into which the wooden panels that form the walls of the house are slid. These panels uniformly cut to the size of 30 by 8 inches, form two walls, separated by an air space.

The corner binding blocks are placed at right angles and special blocks forming a T are provided for joining inside partitions with the outer wall. The door and window frames are provided with parallel grooves corresponding to those of the binding blocks. After they are placed in position tongue strips of wood are slipped in the corresponding grooves of frame and by locks, locking the frames securely in the wall. The ceilings are wooden panels slipped into the grooves of transversal strips of timber keyed to the top of the walls. After the completion of the outer and inner walls and ceiling nuts are screwed down tight on the upper ends of the pipes, giving rigidity to the whole structure.

The slanting roof consists of boards placed side by side on a frame work keyed to the walls and covered with corrugated roofing board. To make the walls weathertight the outside panels are covered with tar paper.

They are never alone who are accompanied with noble thoughts.
—Sydney.

Poor and content is rich, and rich enough. —Shakespeare.

Poetry is the music of the soul, and above all, of the great feeling soul. —Voltaire.

CONDEMNS 4.4.

Rowley Elliott, J.P., M.P., special temperance investigator in U. S. and Canada for the Irish Presbyterian Church, who condemns 4.4 beer and believes prohibition possible by teaching its principles in the schools.

FORMER RECTOR HERE IS CALLED

Rev. E. A. Langfeldt Asked To Stay With Devil's Lake Church.

The Devil's Lake Journal, published at Devil's Lake, North Dakota, has the following to say about the Rev. A. E. Langfeldt, M.A., Ph.D., formerly of St. Luke's Church, Ashburnham:

"The vestry of the Church of the Advent, Episcopalian, by unanimous vote last night called Rev. E. A. Langfeldt, M.A., Ph.D., as its permanent rector. For the last few months Rev. Langfeldt has been serving the church as its vicar, following an invitation from Bishop Tyler extended to him while he was in Calgary, Canada.

"Rev. Langfeldt accepted the invitation, and consented to serve the Church of the Advent for six months with the provision that if he found conditions here congenial he would be glad to consider a call, were it offered him.

"During his stay here, Rev. Langfeldt has done much to reawaken interest in the church and has created a favorable impression upon the congregation, the Sunday morning services seeing the church filled to capacity much of the time. A forceful speaker, thoroughly versed in his theology and possessed of a personality that immediately appeals, the rector of the Church of the Advent has made his presence felt in the city.

"The rectory is being repaired and repainted, and when this is completed Rev. Langfeldt will bring his family to the city from Calgary, where his children are attending school."

GOOD PROGRAMME FOR GYM PAGEANT

Y. W. C. A. Entertainment This Year Promises To Be Very Entertaining.

The programme arranged by Miss C. Littlefield for the Pageant to be given by the Young Women's Christian Association in the Opera House, on April 30th and May 1st, promises to be one of the most interesting in the many successful entertainments staged by this Association in past years. All the numbers will be entirely new, and there will be some special inclusions that will demonstrate very effectively the work done in the various classes throughout the year.

The costumes, which are in process of making at the present time, with many energetic ladies engaged in their construction, are more colorful than ever. Those designed for the interpretive dances are especially attractive.

Items of particular interest on the programme will be a Miniature Circus by little boys, dressed in regular clowns' outfits of many colors, and going through a varied programme of circus stunts.

"The Flowers in the Woods" will be done by the babies, each representing a flower, with older girls in Peter Pan costumes of hunters' green. Forty of the tiny tots, all under six years of age, will also do a dumbell drill.

Lilac and gold, in silk and chiffon, will make the costumes for a Butterfly dance by the junior class, and some eighty children, in real Scotch tartans and Scotch caps, will do the Highland Fling. One of the loveliest numbers will be a Brahms' Waltz, done in Grecian blue and silver, in frieze effect. Another beautiful dance by the Advanced class will be a Rose ballet, done in gowns of graduated shades of rose pink. Still another dance number is the Vintage dance, in purples ornamented with a Greek key design in gold and purple grapes.

A Moravian folk dance will be a specialty, the boys dressed in blue and gold, the girls in red blouses, striped red, yellow and green skirts, and beribboned headdresses. And a Tennis dance by the Seniors will be done in pleated white skirts and red middies, the dancers carrying tennis racquets.

Greens and bronzes in filmy materials will clothe those taking part in a Diana dance number, representative of the mythical huntress and her maidens.

The Swedish work to be demonstrated this year is particularly good, closing with a tableau, and there will be many new stunts in the dumbell, wand and club-swinging work.

The Pageant affords an excellent opportunity for the public to view the results of the season's work, and will be presented by girls ranging all the way from the Senior classes to the tiny tots, the youngest a small girlie of only two years of age, with several between three and five years.

Strength and Safety

Dodge Brothers Motor Cars are built to protect passengers.

That is why Dodge Brothers pioneered in introducing the all steel body, and why they have continued to pioneer by recently improving and perfecting it.

Like the all steel sleeping car—now insisted upon by public opinion—Dodge Brothers all steel bodies are fireproof and as near shock-proof as motor car bodies can be built—an armor of protection in emergencies.

Electrically welded and staunchly braced and reinforced at all points of strain, they are noiseless and built to endure permanently. They also provide unparalleled vision. The menace of thick corner pillars—blocking the driver's vision at street intersections—is eliminated. Slim, steel pillars take their place.

One-piece windshields and exceptional window areas further increase driving vision and safety.

And while safety cannot be measured in dollars, it is gratifying to know that these improved steel bodies exact no penalty from the purchaser.

With production vastly increased, these and many other vital improvements were announced coincidently with the most attractive schedule of low prices in Dodge Brothers history.

V. M. EASTWOOD
Show Rooms, corner Water and Brock streets

A. E. CALDWELL, Port Hope
T. S. TAIT & SON, Campbellford

DODGE BROTHERS MOTOR CARS
MADE IN CANADA

There Is Only One Marvelube

The Lubricating Oil Discovery of the Age
—On Sale April 20th, Everywhere in Canada

ON the morning of April 20, the new motor oil will be no longer an interesting laboratory experiment but will become a commodity of commerce. Therefore, its story may be told.

Marvelube is the achievement of four years of patient scientific research, and back of that more years of preparation. The source of Marvelube—the crude oil fields of Peru, South America—came under the control of *Imperial Oil Limited* thirteen years ago as the first step towards the marketing of Marvelube in Canada in the year 1926.

Every crude oil field possesses distinctive characteristics. Some have a high naphtha content, some are ideal fuel oils, some are valuable in a greater or lesser degree for the manufacture of lubricants. Peruvian crude is at the very top of the latter class. In the world of oil it is recognized as being as different from other crudes as No. 1 Canadian hard wheat is different from the American and European soft wheats.

Other crudes may look like Peruvian just as other wheats may look like No. 1 hard, but the sturdy qualities which make No. 1 hard wheat pre-eminent give to the Peruvian product a similar distinction in the domain of crudes.

Imperial Oil Limited in 1913 commissioned one of its vice-presidents—now its president—to investigate these qualities of the Peruvian fields and largely as a result of his favourable report, the fields were acquired by the International Petroleum Company, a subsidiary of Imperial Oil Limited. Thus Imperial Oil Limited was placed in exclusive possession of the most valuable raw material for the manufacture of lubricating oil that the petroleum world has ever seen.

For four years the staff of the research laboratories of *Imperial Oil Limited* at Sarnia, have devoted themselves to the perfection of a lubricant from this crude—a lubricant that would be different from any other lubricant that had gone before. In these years young Canadians have gained distinction in the petroleum industry, not only at home but abroad, and have won advancement in the Imperial Oil service by their notable contributions to this work. New refining processes have been evolved, new refining equipment invented and new formulae created until, step by step, Marvelube was made ready for commercial use.

The secret of this process is locked away in the vaults of *Imperial Oil Limited*; and without this secret and without the raw material, the duplication of the merits of Marvelube is impossible. *Imperial Oil Limited* has not divulged the secret of the formula to any other company nor has any other company access to the Imperial's raw material—Peruvian Crude.

Marvelube is sold only by stations of *Imperial Oil Limited* and authorized dealers in Imperial products. If the public knew as much about the lubrication of cars as experts on lubrication know, the demand for Marvelube could not be supplied. If the public knew as much about the lubrication of cars as the experts on lubrication know, the various "golden" oils which masquerade as Marvelube would be in the same class as last year's almanac.

Marvelube represents in short the most significant event in the history of motor lubrication in the past decade. It has arrested the attention of eminent automotive engineers, scientists and petroleum refiners everywhere. After months of secret tests by designers and builders of motor engines, it has been pronounced by the most competent and impartial court that could be assembled in the motor industry, as marking an epoch in motor lubrication. Its merits are not a subject of controversy in any group of unprejudiced and informed oil men. Its new and distinct properties and its superiority to any other lubricant hitherto achieved in modern petroleum refining, is an admitted and impeccable fact.

The real test is in the motor. The Canadian motorist will realize what this all-Canadian, all-Imperial product will mean to him when he has 500 miles of driving behind him and finds his crank-case still filled with the low-carbon-content, minimum sulphur-content, non-emulsifying oil. Marvelube will be placed on sale at all Imperial Oil stations and at good dealers everywhere on April 20.

Be ready to make a test on April 20.

IMPERIAL OIL LIMITED

REFINERIES AT

HALIFAX — MONTREAL — SARNIA — REGINA
CALGARY — IOCO, B.C.

Biographical Sketch - Plans For The Home

Biographical Sketches

The chief difference between the moderns and the ancients is in the love of liberty. Are we losing that love? Is the weight of a great Christian civilization proving too much for us? Are we coming to prefer the older way that yielded to the rule of superiors who, from time to time, told the people what they must do and drove the willing creatures to it. Their very laws bespoke their shame. Their statutes did not punish the guilty and let the upright man go free but punished all alike who did not obey them and thus they bowed the people to their will. If no distinction is to be made between the good and bad in our laws there soon will be no difference in them amongst ourselves. If it is useless to be "good," why be good? Is that era of slavery and hypocrisy returning? A slave may be well provided for. Life is clean and easy for him under a good master. But is the slave a "man"? Oh! The shame of it! The shame of it! And yet in the name of a higher civilization we have done this thing.

—Carleton.

"The ancient Greeks loved their city-state and it was a crime to do anything that was not for its sole benefit. Liberty of individual opinion was not permitted, as Socrates found, for that was the real crime alleged against him—as against Christ. Christianity places the individual soul above all things. What if a man gain the whole world and lose his own soul? It is no longer the soul of the man that concerns us but that of the state. Is Christianity passing?"

—Halton.

"We had three kinds of trees in our orchard on the farm. Only one tree, however, was able to throw off the pests and give us good apples. It lived long and when it died we mourned it sincerely. Some of the others did well for a time and gave great promise but unless they were 'grafted' they soon went down and out. So it is in life. There are a few who stand the test and bear good fruit to the end. It is well for us that we are still able to admire them."

—J. W. Riley

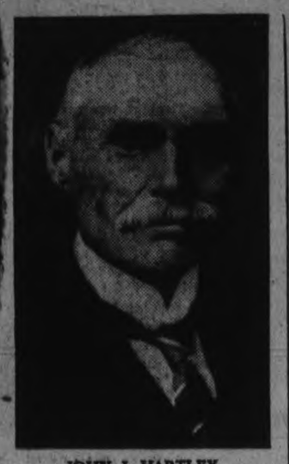

JOHN J. HARTLEY.

John J. Hartley was born more than seventy years ago on Antrim street, Peterborough, and is the son of Mr. and Mrs. Samuel Hartley, formerly of County Cavan, Ireland, who came to Peterborough in the middle of the last century. He married Miss Taylor, a daughter of Mr. Charles Taylor, farmer, of Smith township.

Mr. Hartley, when a young man, went to the United States and learned the brick-laying business in Syracuse, N. Y., for years later entering into partnership with the late David Carlisle, Peterborough. He has had the contract in full or in part of many of Peterborough's chief buildings, such as the old Bank of Commerce building on George street, extending from Brock street to the Mason grocery, the Crystal Block, Peterborough Hardware Store, the shovel factory and cordage works, and with Mr. McIntyre he had the contract for the Y. M. C. A. the Y. W. C. A. and the Isolation Hospital.

"I think that the reason we have no apprentices in either brick-laying or carpentering today is that the young men are being overeducated. When they get up into the Collegiate Institute they do not want to go into any business of a manual character. As for technical schools they will never make practical journeymen out of their students. "There is only one way," said Mr. Hartley, emphatically, "that a man can learn to do manual labour in our business or in any other business like it and that is by doing it. I would not employ a man who had not served his time in that way."

He is clearly of opinion that the old way of training young men for manual work both in school and out of it was the best.

Bricks were $4.50 a thousand, delivered, in the early days and are $21.00 today. Men got $2.00 a day of ten hours and now get $1.00 an hour for an eight-hour day. But the price of what they have to buy has gone up accordingly.

"When I was in the council," said Mr. Hartley, where he was for ten years, "taxes were never higher than 17 mills and usually less. If you want to kill a town a high tax rate will do it."

Mr. Hartley was also a member of the Board of School Trustees for fourteen years and chairman for two years; also president of the Social Service Council for Peterborough, of which Mr. A. B. Cunningham is secretary with a membership of from twenty-five to thirty. He was also chairman of the Board of Health, N. G. of the Oddfellows and Deputy District High Chief Ranger of the I.O.O.F.

Mr. Hartley is of opinion that owning the distributing electrical plant as it does this city should own its own power.

"The pre-eminence of Peterborough in the old days of its rapid development was due to its water power. This it let slip out of its hands and go to other towns, out of this province with the result that they are in in just as good a position as Peterborough. We let our birthright go," said Mr. Hartley, "and we are suffering for it. We had an extraordinary advantage in our cheap powers in this neighborhood. We could have outbid almost any other place and did so. Quaker Oats and the C. G. E. enjoy the benefit of private ownership of Peterborough power."

Public ownership does not reward private enterprise and without private enterprise we are at a standstill. We are feeling the effects of it, especially in Ontario. There are plenty of ways of preventing monopoly and combines by private enterprise but one of them is not to kill it altogether. The individual must be cherished because without individuals there can not be a nation or any other body composed of individuals. When people sacrifice the "individual" to theories they are sure to reap the consequences. Mr. Hartley is of opinion that it would be much better if we hastened more slowly. In the light of what is happening in church, state and industry, who can deny it? Formerly it was the "barker" who took in the gaping crowd. Now it is the "booster."

Mr. Hartley is not a reactionary, but yet has a pronounced faith in the good old times and in the good old people who under God made those times what they were. Thoroughness is his watchword and he has a strong suspicion that people allow themselves in these days to be buncoed too easily.

HEROIC LIGHTHOUSE GIRL

All England recently rang with the story of how Ethel Langton, the 14-year-old daughter of the keeper of St. Helen's lighthouse, off Bembridge, Isle of Wight, kept the beacon burning for three nights during a violent storm. Her parents, who had gone to the mainland for supplies, were unable to return because of the heavy seas. On the left is Ethel, with her dog, her only companion during her long vigil. On the right she is seen climbing to the tower, where she had to attend to the lantern.

ON THE AIR

WHAT BROADCASTERS ARE DOING.

A vaudeville night, with all the proper and necessary trimmings is the newest acquisition to the KGW, Portland, Ore., schedule. It is broadcast during the 9 to 10 hour each Thursday night.

* * *

Angel A. Braschi, member of De-Paul University faculty, will hold a regular Spanish class meeting in the WHT, Chicago, studio every Friday morning at 11 o'clock. By broadcasting his class in actual session, he believes the listening public will be able to gain more from the lessons.

* * *

Audition day at KFI, Los Angeles, has resulted in the discovery of many fine voices and instrumental artists who might otherwise have continued to sing and play unheard.

* * *

Petronella Trimbur, organist, has returned to the studio of WLW, Cincinnati, O., and will play a series of weekly concerts. They will be heard at noon Wednesdays.

* * *

The new WGN, Chicago, attraction is "Everybody Sing." Every evening from 6:55 to 7 o'clock popular ballads and well-known tunes are presented by a studio ensemble and listeners are invited to join in the singing.

* * *

Henry Halsted's orchestra has joined the studio staff of KPO, San Francisco. The orchestra is head from 10 to 12 p.m. Sundays and from 11 to 12 p.m. daily except Saturday.

* * *

The Ariston Trio is the latest addition to the studio staff of WBBM, Chicago. Their novelty offerings have kept them public favorites for the last five years. They broadcast early Thursday evenings.

* * *

Van and Schenck, vaudeville favorites, are now broadcasting regularly from station WMCA, New York.

IT HURTS TO SEE NOISY MOTHERS SLAP AND SHRIEK AT CHILDREN

Poor Little Homeless Things Who Don't Know What It's All About Are Suddenly Struck For Nothing.

Something ought to be done to the mother who always slaps her children.

There was one in the subway the other day.

She got on, her arms filled with packages, and her little girl, a harmless enough looking child, followed.

The mother found a seat and the child stood in the aisle in front of her.

All was quiet and peaceful.

The mother suddenly saw a place on the seat opposite to her, where the child could sit down.

She wanted to get her over there in a hurry before anybody else took the place.

Her motive was all very well.

But before she even started to talk, she struck the child on the back to attract her attention, then turned her round by grasping a shoulder with a grip that must have been painful, finally slapped her across the ear and pointed to the seat.

The poor bewildered child sank dutifully into it and gaped stupidly back at the mother who had been hitting all the sense out of her.

Impatience is understandable in a mother who has had to take a child along when she has been marketing or shopping.

A certain amount of roughness might be inevitable to a situation that required prompt handling without much explanation.

But this was neither the impatience of weariness nor the roughness of necessity.

It was the behavior of long habit.

This mother was quite obviously in the habit of cuffing her child like a mother bear whenever she wanted to attract her attention.

And the slapping was no novelty, either.

None of it was necessary; the child was not stupid until her mother had slapped all the sense out of her.

But she'll go on being stupid that same way, because undoubtedly her mother will go on slapping her and she will go on wondering why.

Another mother got off the trolley yesterday with two small children.

The little boy tried to hurry across to the pavement while she was lifting the little girl down from the step of the car.

The curb was too high for him and he stumbled and fell.

While he was picking himself up with more trouble than it took all the King's horses and all the King's men to attempt to pick up Humpty-Dumpty—much puffing and blowing and gruntingh—is mother came along and helped him.

She grabbed him by one delicate little shoulder shook him with unnecessary roughness and yanked him to his feet so fast that his breath was fairly knocked out of him.

And all the time she shrieked things at him about how she'd teach him and so on.

There are times when any mother's patience is tried, times when children seem lovable only when they're asleep.

But those times pass over; the home-like atmosphere cannot prevail in a household where that attitude is the usual one; love for home and mother doesn't thrive on unnecessary slapping and shakings.

Children are sensitive enough to be affected by this to the extent of being afraid of a mother who treats them this way, or to grow up with a half dislike of her.

Anyhow, how can a woman with any tenderness in her nature at all strike a child suddenly and hard when there's no reason for it?

If she were doing it in punishment, or if there was anything to punish for, it would be a different matter.

But to bat Suzy around until she is dizzy just in order to attract her attention, and to shake the breath out of Johnny just for falling up the curb, when he didn't want to fall anyhow, seems more brutal than necessary.

You don't wonder when you hear that the children of women who have brought up their families on blows and shriekings have grown tired of home and are out on their own to earn their living.

They probably just want to see whether it isn't possible to be kind and gentle and still somehow or other get along in the world. — Philadelphia Ledger.

DAILY TREAD

It was past five o'clock in the afternoon and people were beginning to return from their work. From his wheel-chair in the basement living room Michael could hear the steady "tap-tap" of footsteps on the sidewalk above him. By pushing himself forward he could even see the shoes that made the sounds and it amused him in his invalidism to watch for familiar footwear and to weave fanciful dreams around each pair of boots.

Almost daily he recognized the same gay, impractical sandals of the flappers and shopgirls; the heavy, thick-soled brogans of outdoor men and teamsters and the expensive highly polished oxfords of successful business men. Then there was a dainty pair of blonde kid slippers that Michael watched for more closely than the others.

They were a queer little complex, those slippers, because the sedateness of the sturdy, square heels belied the frivolity of the butterfly bows and cut-work. Michael had never seen the face of the wearer, but being a sentimentalist, he loved and looked up to the owner, both literally and figuratively speaking.

As has already been said, Michael was usually amused and entertained by the passing parade of boots, but to-night they seemed to mock and chide him for his helplessness. Hopelessly he pounded his disabled knee with a clenched, angry fist, while the incessant "tap-tap" continued overhead.

"The daily tread in pursuit of its daily bread," he murmured bitterly. "Active, fortunate beings and probably dissatisfied with their lot!"

At that moment the blonde kid slippers passed his window, else his soliloquy would not have ended. Michael straightened in his chair, to obtain a better view, and, to his surprise, the slippers turned into the very apartment where he was living. He heard the outer door open and shut, and, in another second, an excited young girl had stepped into his presence. Like her slippers, she was pretty and gay, yet dependable.

"Please excuse me for coming in here like this," she gasped, "but a man has been following me for five blocks and I had to lose him somehow."

"Oh, that's all right," exclaimed Michael, who was overjoyed by the incident. "But please excuse me for not rising. You see, I am er——"

"Crippled?" asked the girl softly.

"Yes, crippled," he faltered. "Now, won't you sit down? You are quite safe here. Tell me more of your pursuer, perhaps I can help you. Who was he, some fresh masher?"

"No," replied the girl with a defiant toss of her head, "he is a fellow who is making himself annoying just because I refused to marry him. I don't love him, never can love him, yet he persists in pestering me and making my life miserable! But my trouble is trivial compared to yours. Did you have an accident?"

"Yes," Michael admitted. "About a year ago I prevented a child from being struck by a truck. I myself was hit by the car and I've been helpless ever since. The doctors say I am incurable."

"I'm so sorry," sympathized the girl. Then, consulting her watch, "Well, I must go. I think the man has gone now."

Michael was so pleased by their meeting that he decided to take a long chance and attempt to keep her a while longer. Taking his courage in both hands, he said:

"I know I presume, but won't you stay and have supper with me? Mother will be home soon—she works, you know. Please say you will stay. I get very lonely with only the radio for company."

The girl couldn't help but detect the eagerness in the man's invitation and she had not the heart to refuse. And what a repast it was! Michael's mother must have sensed the presence of a guest, for she came home with a delicious roasted chicken. The girl insisted on going to the store for ice-cream and macaroons and she also bought a huge bunch of carnations to deck the center of their dining-table.

During the meal, Michael learned that his friend's name was Martha, that she shared a suite with another girl, and worked as a secretary to an eminent surgeon. She left Michael and his mother with a promise to call again, but Michael was not prepared to receive her the very next afternoon. She did not come alone, but was accompanied by a fine-looking gentleman, whom she introduced as Dr. Ray.

The doctor extended a cordial hand to the astonished Michael, and exclaimed heartily, "Well, well, so you are the chap Miss Martha has been raving about all morning! With your permission, I'd like to examine your injury. I feel sure you can be helped."

"I am afraid it is impossible to help me, sir," stammered Michael.

"Impossible!" repeated the genia doctor. "Nothing is impossible, unless we think it is. I wish you could see the soldier-lads I've put on their feet!"

Several days later he performed another successful operation.

Michael's road to recovery was a long and painful one, but with Martha to cheer him, he was soon convalescing in his own basement living-room. The daily tread of footsteps ceased to taunt him; instead, it seemed to stand for a vast army of happy men and women, marching toward a brilliant future and some day he would be a part of that army.

And about Martha' slippers. At Michael's request, she wore them until they were actually shabby. In fact, she wore them until they were replaced by a pair of white satin slippers, to match her bridal costume.

For Bible Student

1. Who slew thirty-eight men on one stone?
2. What did the Ammonites call the Giants?
3. Who delivered an allegory from the top of Mount Gerizim?
4. What general heard a dream told that greatly encouraged him?
5. What judge was killed by a millstone thrown by a woman?
6. Name the woman who drove a nail into a defeated general's head?
7. Of what tribe was Samson?
8. Who told a riddle at a wedding?
9. Who slew 85 priests at a king's command?
10. Who made an axe to float?

Nothing is done in which there yet remains something to be done.—Napoleon.

Beauty in the Bedroom

(By Elizabeth S. Brennen, Director of the Niagara Decorators' Service Bureau.)

This panel effect is especially suited to bedrooms.

Who is there among us mortals who doesn't enjoy a night's rest in a comfortable bed and a pleasant room? And, undoubtedly, the pleasant, cheerful atmosphere of a room has a great deal to do with the success of our slumber.

Our minds retain the impressions brought to it at the close of the day, and if our bedroom does not have a quieting, soothing effect on us as we retire, our sleep is likely to be restless, and we toss about not knowing why.

'Tis then that the room becomes a bore and a cell, whose ill effe grows on us the longe

To relieve that boresome sameness which often makes a room an irritation, there is nothing quite as effective as the interesting "top-third" panel treatment illustrated above.

There is nothing rigid or formal about this treatment—the furniture and occasional pictures can be moved about and placed wherever convenience suits,and the whole room acquires and air of nicety and pleasant repose.

And one of the best things about it is the fact that this decorative treatment can be acquired with a minimum of labor and material through the new "applique panel system" which is becoming so popular throughout the country.

CROWN LIFE
Provide NOW for old age, and for your family if you die, with a Crown Life Policy.

THE CANADIAN HOMEMAKER
A series of weekly articles covering
PLANING . BUILDING . FINANCING
DECORATING . FURNISHING . GARDENING

Pruning Shrubs on the City Lot

FIG. 1. UNPRUNED SHRUB

(By Henry J. Moore.)

In this article it is proposed to give a few simple instructions as to the way in which the owners of a home in a city or town may properly prune the shrubs he has used to beautify the surroundings. To indicate the importance of proper measures of pruning, it should be said that the successful flowering of the shrubs wherever cultivated depends upon it. Unless shrubs are pruned, many of them will grow so high as to become unsightly. They will crowd your small lawn areas and the stems will become so matted as to preclude the production of flowers in profusion.

Things to Learn

There are certain things of importance about which we must learn before we can intelligently prune our shrubs. The chief of these is that there are shrubs of varied characteristics. We should know the nature of the shrubs before we may successfully carry out the work. We may for our purpose divide the shrubs into four classes. Even although we may grow only a few we may have a representative of each in the classes.

Class A:—In this class we will place the shrubs which flower upon the current year's growth, that is shrubs which flower upon the growths made in the same year as the flowers are produced. Hybrid perpetual and hybrid tea roses and hydrangeas belong to this class. It is the practice to prune these shrubs as soon as danger from heavy frost is past. As usually the lower buds on the growths will produce strong flower-bearing growth, it is well to prune severely unless for some reason large bushes are desired The way to obtain large blooms of hydrangea paniculata is to remove the very weak growths and restrict the shrub to four or five strong ones, then to cut these back just above buds, three or four inches above the wood of the previous year. Hybrid perpetual roses are pruned in much the same way except that the growths are shortened a little further above the wood of the previous year, say eight or ten inches. Hybrid teas are pruned a little more severely about four inches above the previous year's wood.

Class B:—In this class the shrubs which flower upon growths produced the previous year, as Spiraea Van Houttei, The Bridal Wreath, Weigelia, Lilac, Lonicera Tartarica, Tartarian Honeysuckle, and Lonicera Morrowi Honeysuckle, and all shrubby honeysuckles, also Deutzia, the Snow Flower, and Forsythia, the Golden Bell and others too numerous to mention in this short article.

The shrubs in this class are dependent upon the formation of new growth for the following season's flowers and should as a rule be pruned as soon as the flowers fade. The pruning should consist in the removal of old flowering growths to favor the development of the new and the subsequent ripening of the flowering buds before winter. The pruning of these shrubs should more properly be termed "thinning." If the shrubs have grown somewhat tall they should be reduced in size by thinning out the oldest and the longest of the growths and not by drastically shearing or cutting back the growths to a given height. Shrubs should not be allowed to become overgrown on the average city lot; if so their beauty will be sacrificed. In the case of the lilacs the growths which have flowered should be removed before seed formation takes place, their growths being cut back to the next joint.

Sub-class C:—This class which might properly be termed a sub-class of Class B, will comprise the shrubs which are valued for their ornamental berries (fruits), or for their colored stems and twigs during winter. It should not be necessary to say that if after flowering these shrubs are heavily pruned there will be very few berries or colored stems left to cheer the eye during winter. In this class we have shrubby honeysuckles, the same as in Class B and where we desire to preserve fruiting growths we simply do not thin out the growths which have flowered, very drastically. The Symphoricarpos two kinds, the Snow Berry and Indian Berry, Barberry and Euonymus, also belong to the class. The pruning of these should be left until they have served their ornamental purpose during late winter.

Class D:—The evergreen shrubs should reasonably be placed in a class by themselves. It is true that very little pruning is ever necessary. Whether they are used as specimens in the lawn or massed in the border, it is folly to interfere very much with them. As they usually are of very slow growth the only pruning necessary will be to remove a wayward growth occasionally. Any pruning if necessary should take the form of a thinning.

The writer knows that during past years evergreen trees and shrubs have been shorn to grotesque shapes in all cases, however, this has been done at the expense of the natural beauty and gracefulness of the subject. The beauty of your evergreen shrubs no matter where planted, except in hedges, lies in their naturalness. Do not despoi this. In this class we have the Japanese Yew, Thuya (arbor vitae) Dwarf Spruce, Dwarf Mountain Pine, Junipers (although not so good for the atmosphere of a city) and similar low-growing forms.

Hedges for Flowers and Ornamental Fruits

Briefly the pruning of hedges such as of shrubs which flower upon the previous year's growths, such as the Bridal Wreath, should take the form of a thinning (never a clipping or shearing) just after the shrubs have flowered. Even the Caragana, Siberian Pea, should receive this treatment much as to the contrary we often see it clipped. If you desire to defeat the purpose for which these hedges were largely planted—the production of lovely flowers, clip or shear

Hedges of the Japanese Barberry valued for the red stems and berries should never be clipped but be thinned out lightly every year, so many growths being left as to leave no suspicion in the mind of drastic pruning.

FIG. 2. PRUNED SHRUB

Foliage and Evergreen Hedges.

When pruning hedges such as the English Privet, Amur River Privet, or the California Privet (the last mentioned not hardy in cold winter localities), also evergreens such as Arbor Vitae or as it is sometimes called White Cedar," White Spruce or Norway Spruce, the practice is to clip these to cause the branches to thicken out Such hedges are usually planted to serve a purpose where utility is the chief consideration. The evergreens are usually pruned during July and the Privets in spring and midsummer if necessary. For the ordinary deciduous hedge one pruning a year will however suffice.

Pruning Shrubs an Art

To properly prune shrubs is an art which however when studied is easy of accomplishment. To be able to diagnose the case is of prime importance for the pruning of any shrub is really an operation. Be certain first to which class the shrub belongs and then prune. The objects of pruning may be summarized as follows:—To encourage the development of vigorous flower-bearing growth. To eliminate superfluous and worthless growth or branches, and those which are dead, defective or which have performed their function. To promote by pruning the production of young growths to replace the old and worthless and cause a general rejuvenation of the shrub.

When effecting this annual pruning of your shrubs, don't leave any stubs. Remove the branches at their injunction with others If necessary as it sometimes is to shorten the long ones, cut these just above smaller branches or buds with a slanting upward cut. A great reason for encouraging young growth is that the strongest stems grow quickly to the light. The lateral ones are thus badly shaded. This may result in their partial or full defoliation and sometimes death. It simply being a case of survival of the fittest. Unless we carefully prune our shrubs unsightly leafless stems will appear near the ground and dilapidation will quickly ensue. When the practice of proper annual pruning pertains, renovation will constantly take place, much to the enhanced appearance of our plantations.

Copyright, 1926, MacLean Building Reports, Ltd.

YOUR NEXT HOME

The MacLean Builders' Guide aids home builders: supplies information not generally obtainable except through professional sources. Profusely illustrated. Several plans by prominent Canadian Architects. Send Twenty Cents for a copy. Questions answered. MacLean Building Reports, Ltd., 342 Adelaide St. West, Toronto.

ALL FOR EACH M EACH FOR ALL

Expected to Pay for 20 Years
Finished in 14

HERE is a case where Mutual profits were so generous, that this policyholder was handed a paid up policy for $1,000 in 1926 instead of 1932. In addition, he was given $8.26, instead of being asked to pay his 1926 premium.

This policyholder is no exception. Every other Mutual policyholder of the same age who took a 20 Pay Life P & M Policy in 1912 has received the same treatment and is feeling just as happy.

Mutual Life profits are more than a promise. They are actual, genuine facts, as you can see for yourself, if you will ask the Mutual Life Agent to show you his Mutual Book of Results. It shows the Mutual's wonderful profit record for the past 45 years. It shows what the Mutual principle of insurance means to you.

The MUTUAL LIFE OF CANADA Waterloo Ontario

George Gibbons, District Manager Peterboro, Ont
A. C. Gray, District Representative
201 Barrie Bldg. - George Street 923

The ORACLE

This day we fashion Destiny, our web of Fate we spin —Whittier.

Fixed fate, free will, foreknowledge absolute. —Milton.

Doc—You were born with a rather vacillating type of nature, endowed with a good deal of charm, but fickle and hangeable, lacking "stick-to-itiveness." However, your destiny points to a useful career, not extraordinarily successful in a financial way, perhaps, but one blessed with much understanding and sympathy for others. Much will be expected of you as you go through the world, so you will have to try and conquer this fickle quality of yours. When your highest nature is in power, you can be a tremendous force for good. Try not to be dissatisfied with your lot in life. Do not always be wishing to be away and to be doing something else, and above all, do not whine, nag or scold. You can be ideally happy when married, if you can learn first to conquer these habits off scolding and fault-finding. Learn patience and cheerfulness, resolve not to complain or murmur, try to control your own innate restlessness and finish one task before beginning another. Always take good care of your health. Responsibility should be sought by you. You were born on Saturday. The day you ask about is past. Your color is pink.

Babe.—You have a good deal of ability of a varied type, and can do almost anything you turn your hand to. You have a great love for people, not exactly a personal type of love, but a very nice sort, and are anxious to give to those who are in need. You have a liking for knowledge, and ask many questions about matters that interest you. Sometimes your questions are irritating to those who cannot understand your thirst for specific information. You are apt to be too modes t and lack self-esteem and self-assertiveness. At times, you are somewhat shy and a little morbid. When things bother you, you want to go off somewhere and have a good cry. Try to overcome this habit, and you will be surprised to find what reserves of strength you will uncover in your own character. Do not be so sensitive. Many of your woes are absolutely imaginary. Restlessness and anxiety in your own nature cause much of your trouble. Dress in pale, delicate shades, and give a good deal of attention to the details of your toilet. You were born on Monday. You will make an ideal wife and home-maker. Your colors are red and brown. The day you ask about, a Tuesday, is one for safely undertaking new enterprises and forming new partnerships.

G. B.—You are of the type that is conservative in essence. You are not especially favorable to new enterprises and have a somewhat reserved character, well adapted to the study of religion and occult sciences. You are tormented often by uncertainty, which will tend to make for unhappiness in your life, if not conquered. Do not fluctuate so much in your ideas. Try to make them steadfast. You are filled at times with nervous unrest, wishing for something different, and, like another member of your family, have a tendency to whine and nag. You people would have a very happy home, if you could cut out this eternal dissatisfaction with things as they are and this habit of scolding and fault-finding. It will never get you anywhere. You have tremendous powers for good, if you cultivate them. Learn to be patient and to keep your conversation free from personalities. Strive for cheerfulness and steadfastness, and study the right of others to their own and take great care of your health. Responsibility is good for you. April and August are your good months, Friday your good day. Your colors are steel and purple. You were born on Saturday. You must ask for one specific date. July has several Mondays in it.

A. P. A.—You are quite young yet, young enough to decide on what you want to be, and to follow out your choice without swerving. You were born with a nature that may be turned into a very fine career. If you wish, you can make your life something really worth while, one of integrity, virtue and permanency, but, in shaping your course, you must not try to stand alone. In union there is strength for you and you must never attempt to control the affairs of others. Such attempts will always end in failure. You belong to the type that is said to be at once the strongest and the weakest in the world, endowed with great possibilities, which are not always used to their greatest extent. You should study self-reliance and concentration, think carefully over your future, select a path along the line of your particular talents, and then never swerve from this path. Learn to know opportunity and to improve upon it. Never forget that perfect honesty and truthfulness are necessary to great characters. Strive also for independence of all outside influences. Marry a girl born in October, January or June. April and August are your good months, Saturday your lucky day. You were born on Wednesday. Your colors are red and brown. The day you ask about, a Thursday, is one for safely undertaking any new enterprise.

Mars.—You are naturally of the leading type, strong, active, creative, but somewhat self-centred and inclined to disregard the rights of others. You will domineer, if allowed to. And this is not well, because the only way in which you can achieve happiness and success in life is by bringing joy to the lives of others. You must cultivate at all times the faculty of not seeing the little things which annoy, in the daily round, and try to cultivate patience also. You are very energetic and wish to be occupied with something all the time. Your mind is always working and you have not too much sympathy or patience with those who cannot understand your individual ways of doin things. You have some contempt also, for those things which you do not understand. Try to remember that the other fellow has a viewpoint which, curiously enough, even if it does not coincide with your own, may be right. Repose should be cultivated by you, and patience, and the cheerful outlook, always. You can have much influence for good over others, once you understand your own somewhat erratic nature, and try to control your faults. You have an easy manner that makes friends for you quite readily. You were born on Friday. Your color is flame, in all its variations.

R. A. C.—You have a well-equipped nature, able to meet with and surmount the difficult of daily life. You have a ggeat deal of friendliness in you makeup and fell well-disposed to all mankind. No man is your enemy, until he has done something quite drastic against you. You will succeed best by using your clever instincts, rather than trying to gain your wishes by force. Cleverness and diplomacy and tact should be your watchwords. You are independent, executive and aspiring, apt to undertake more than you can successfully carry out, at times, as you overlook small details that require attention at all times. You would much rather oversee than do, but in carrying out your own personal plans, you readily put your shoulder to the wheel. You throw most of your dependence on the head, having great respect for mental powers, and not much consideration for those others who are not as quick as you are. You are liable to be somewhat contemptuous of that which you do not readily understand. Your natural sphere is the business world, and you have the capacity to drive a close, shrewd bargain. You were born on Tuesday. Your colors are red and brown.

THE LAST LONG MILE

LADIES' AID MEET.

Successful Meeting Held in Sunday School on Thursday Afternoon.

OMEMEE, April 17.On Thursday afternoon the monthly meeting of the Ladies' Aid of Trinity church, was held in the primary room of the Sunday school. Only a small attendance of members was present.

Mrs. Wm. Henderson presided, the scripture lesson being taken by Mrs. Bushnell, followed by the Lord's Prayer in unison.

A letter of appreciation from Mrs. Epworth for flowers received during her illness was read by the secretary.

The treasurer's report, given by Mrs. R. H. Williamson, showed the amount realized from the birthday tea was $40.42.

A motion was placed on the books that all bills be brought before the meeting, where, if satisfactory, the treasurer would be granted permission to pay same.

Several bills were presented for flowers and expenses in connection with the tea and upon motion were ordered to be paid.

The matter fo any necessary decoration to the inside of the parsonage was left in the hands of the parsonage committee, Mrs. Morcombe and Mrs. Bradburn.

A discussion followed as to the painting of the fence surrounding the church property and also the barn, and as this matter was settled last fall, but owing to the showery weather the work could not be accomplished; it was decided to leave same in the hands of the previous committee, Mrs. Overholt and Mrs. Bradburn.

A flower committee in the persons of Mrs. R. H. Williamson and Miss A. Neill, was appointed to be responsible for the decoration of plants, etc., to be placed in the church each Sunday during the month of May.

A short discussion followed as to what might be the nature of the jubilee celebration in connection with the church this summer, but, as yet, no plans have been made.

All the ladies present paid their fees for the ensuing year and the meeting closed by singing ,followed by prayer by Mrs. Rowland.

OFFICERS ELECTED.

Ladies' Aid of Trent River United Church Hold Annual Meeting.

TRENT RIVER, April 17.—The Ladies Aid of Trent River United church met at the church on Wednesday afternoon for their annual business and election of officers. The following officers were appointed: President, Mrs. George Vanvolkenburg; vice-president, Mrs. Charlie Spencer; secretary, Mrs John Scott; treasurer, Mrs. Isaac Lawson; parsonage committee, Mrs. John Scott, Mrs. Geo. Vanvolkenburg, Mrs. W. W. Redden.

The society voted $15 towards missionary work.

The Fish and Game Protective Association met at Mrs. A. Wight's on Wednesday night for general business.

Mrs. Fred. McGovern and little daughter, Pauline Ruth, of Oshawa, is visiting her parents, Mr. Isaac Lawson.

Those who have tapped the maples report an excellent run. Syrup has been offered at $2.50 per gallon.

Egypt has its fuel troubles, for coal prices there are advancing.

CROWS FIGHT GULLS.

Reserves of Gull Finally Win Battle.

PORT ARTHUR, Ont., April 17.—(Canadian Press.)— A flock of about a dozen crows waged battle with a larger number of sea gulls on the ice opposite the city yesterday. The fight appeared to be centred about a deposit of rotting fish. The gulls and their adversaries were screaming and the din was terrific. For a time the crows maintained their position but as the gulls brought up reserves, which in great numbers answered the call of mates in distress, the black birds were put to rout.

GARAGE DESTROYED.

Fire Believed Caused By a Cigare.tte.

MANIWAKI, Que., April 17.—(Canadian Press.)—Fire, thought to have originated from a carelessly thrown cigarette butt, completely destroyed the garage and repair shop owned by Henri Valiere here Friday. Eleven automobiles and trucks, together with a quantity of spare parts and machinery, were destroyed. Total damage is estimated at $20,000 with insurance at approximately $3,000.

BILL CARSON SIGNS.

Stratford Star Signs Three Year Contract With St. Pats.

TORONTO, April 17 (Canadian Press).—St. Patrick's have started to re-build for next season, and yesterday afternoon they signed Dr. Bill Carson to a three-year contract. He has been on the local club's reserve list for a couple of seasons.

HOD CARRIERS TO GET $10 A DAY.

ATLANTIC CITY, N.J., April 17.—The building trades tie-up ended here to-day when the hodcarriers and wheelbarrow men agreed to return to work under the old scale of $8 a day until May 15, when they will receive $10 a day. Further trouble impends, however, as the carpenters now contend that in view of these increases they are entitled to at least $12 a day instead of $10. The carpenters ask for such an increase beginning April 23.

NAVIGATION NEWS

HALIFAX, N.S., April 16.—Arrived: Ringhorn, Fall River, Mass. Sailed— City of Pittsburgh, Boston; Canadian Carrier, St. Kitts, Antigua, Barbadoes, Trinidad and Demerara; Dago, New York.

ST. JOHN, N.B., April 16.—Arrived: Clairton, Norfolk; Imperoyal, Halifax; Kansas, New York.

Sailed — Melita, Cherbourg, Southampton and Antwerp; Montclair, Liverpool via Greenock; Hada, Havre and Rotterdam; Irene Maria, Landsend, for orders.

COLLAPSE OF ROOF KILLS SUGAR MAKERS

BANGOR, Me., April 17.—Napoleon Lachance and Anthony Lessard, both of St. Zatharie, Que., were instantly killed when a sugar house in which they were boiling down sap 45 miles north of Rockwood station, Moosehead Lake, caved in from the weight of snow on the roof. The camp was owned by Frank Gagne, who had stepped out of the building a moment or two before it collapsed.

MISSING AIRMEN ARE DISCOVERED

Spanish Aviators Located About Firty Miles From Plane.

LOST SIX DAYS.

CAIRO, April 17. — (United Press).—Captain Estevez, the Spanish flyer, and his mechanic were found to-day after nearly a week in the desert, in the region of Amman, Palestine.

Estevez was found first about forty miles from the spot where his abandoned plane was located several days ago. The mechanic was found soon afterwards. Both men were in fairly good condition, all things considered.

SOFTBALL LEAGUE BEING RE-ORGANIZED

Entries From Five or Six Teams Are Expected.

CAMPBELLFORD, April 17—A general meeting of the Campbellford Softball League was held in the public library last night, President Davidson in the chair.

The secretary read a letter from the Ontario Amateur Softball Association acknowledging receipt of entry fee, in the intermediate series, and stating the entry could not be accepted unless the name association was used instead of league. The secretary was instructed to write the O.A.S.A. and inquire the reason, also full particulars of affiliation with the O.A.S.A. The Outlaws, Millionaire Club, Junior Colts, Hydro and Oddfellows signified their intention of entering teams, with the Cloth Co. and Clerks probable starters.

A limit of twenty players to a team was discussed and left with the executive to decide, and report at next meeting Friday night, April 23, at 7 p.m., in the public library.

T. J. Horkins, on behalf of the Agriculture Society asked for teams to perform at the annual 24th of May celebration here. It was decided to play a double-header in the regular league schedule and the teams to draw the holiday date, will be chosen later.

Last year the Cloth Co. had two teams entered, and now find it hard to field one team capable of holding its own. The champion Clerks with five of last season's stars missing, are also having trouble rounding up a team, while the Oddfelolw have lost some players to the new Millionaire club, and want permission to sign players who are not members of the lodge.

MAYBERRY WINS.

VANCOUVER, B.C., April 17 (Canadian Press).—Howard Mayberry of Hamilton, ex-bantamweight champion boxer of Canada, won a ten-round decision over Bud Davies of Vancouver here last night.

JURY UNABLE TO

(Continued from page one.)

first clue has been praised by the provincial police. He had the two fox terriers belonging to Mr. Cheer, locked up without food for some time and then turned them loose. He watched one of them and had Thompson Kerr keep track of the movements of the other. The dog, watched by the latter, made straight for the dismantled building across the street, and going under the floor, disclosed the remains of the infant. The coroner was called in and took charge of what was left of the body. Near the body a bloody cloth was found and a small bone that the doctor said was one of the child's ribs. The ice on which the body lay was bloody.

The Medical Evidence.

Dr. Harold Clark, of Brighton, said he had been present at the post mortem. He could not say whether the child was alive at birth as the lungs were gone, but he was of the opinion that it had been born about six weeks before the body was found. He believed the infant was fully matured. It would weigh six or seven pounds. A fracture was found at the base of the skull.

Dr. Wade, of Brighton, one of the three medical men who made the post morten, said he could not tell how the skull had been fractured, but it could have been made before death through the use of force. It could not have been broken by the blow of a fist and was not likely to have been caused by the child falling from the mother's arms.

Dr. H. C. Rundle.

Dr. H. C. Rundle of Brighton read the official report of the post-mortem. The heart and lungs were gone, but all the organs left appeared to be normal. The condition of the brain would indicate that the child had been born alive. There had been a hemorrhage in the brain and this would not take place after death. It would take considerable force to produce the fracture of the skull, as at birth the bones in a human head are elastic. He did not think a blow of a fist had caused the fracture, as something hard had to be used to break the bone.

Death Caused By Violence.

Mr. Kerr—"Was the child, in your opinion, born alive?"

Dr. Rundle—"It was."

"Then what caused death?"

"It died of violence."

Mr. Drewery—"Could not the bone in the skull have been broken by the dog?"

"I don't think so."

"Could the fracture have been caused by a fall?"

"I could not say. There are many ways in which it might have happened."

"Could this girl have destroyed the child immediately after its birth?"

"I don't think so."

"If any violence was used it was used by some one else?"

"I would think so."

The doctor said that the child had never received any nourishment. There was meconium in the lower intestine, and this was one evidence that the infant had been alive at birth.

Juror Tweedie—"Did that fracture cause the child's death?"

"I think it did."

To Mr. Kerr, Dr. Rundle said it was possible that the fracture was made when the child was thrown under the floor of the house.

The Girl's Statement

Constable Cousans said that before the girl had been taken into custody she had made two statements to him. When she was taken to the Cobourg Jail Saturday evening, she made another statement in the presence of Police Chief Ruse of Cobourg, after she had been warned by the officer. This statement was voluntary. It was read to the jury, and in it the girl said that the father of her child was a man named Thomas Johnston, whom she had met on the street one night, and whom she had never seen again. Next morning a man named "Sid" told her that Johnston had left town. Officer Cousans has searched for Johnston but no one in Brighton, so far as he could learn had ever heard of either Johnston or "Sid."

In her statement, the girl said that on Sunday, March 25, she was in the house alone, except for her father who was sick in bed and who died a few days later. The child was born dead but if it had been alive she would have kept it. She carried the body outside and put it under the floor of R. Chatterton's house. No one knew of the affair except herself, and she never told her mother until the day of her arrest.

Gruesome Exhibits

The fractured bone of the skull, some torn bedclothes and female attire, stained with what was supposed to be blood, were offered in evidence. Part of this clothing had been found in an outbuilding of the McDonald home.

Police Chief J. C. Ruse of Cobourg, corroborated the evidence of Constable Cousans with regard to the statement made by the girl.

All three doctors who had testified were called and each gave it as her opinion that the girl was sub-normal mentally.

Self-Confessed Sinners

Without any appearance of shame at the position in which they found themselves, three young men of Brighton, none of them much older than the unfortunate creature of whom they took advantage, were placed on the stand and admitted that they had had illicit relations with her, during the past two years.

Case Goes to Jury

In a brief address to the jurors, Mr. Kerr told them that the main question they had to decide was: "Did the child die of hemorrhage of the brain as a result of the blow which fractured the skull."

Coroner Dure Indignant.

Coroner Dure said that before the jurors retired, he had some things to say to them. Meconium in the lower intestine was not conclusive evidence that the child had been born alive as this condition, in his own professional experience, had often been in the case of children who were stillborn. Sometimes what is apparently a slight fall results in a fracture.

"Are the three young men whose testimony you heard," continued the coroner, "directly or indirectly responsible for the situation in which this girl finds herself? Without any shame they told of their relations with this crippled and sub-normal girl. It is our duty to help others, to add to their happiness instead of dragging them into degradation. We are law-abiding people in this community, but such men as these are a detriment to the municipality."

Preliminary Hearing Monday

Norma McDonald will be given a preliminary hearing before Colonel W. H. Floyd, County Polic Magistrate, in the town hall at Brighton at 10 a.m., Monday. The charge on which she is held is concealing the birth of a child.

The unfortunate girl was obliged to leave school when she was seven years old on account of her health and is barely able to write her own name.

SEAMAN-KENT HARDWOOD FLOORING

Priceless Convenience at Low Cost

Let Seaman-Kent flooring banish hours and hours of hard work from your routine of housekeeping.

For 25 years Seaman Kent have been supplying hardwood flooring that is *"The best that's made in every grade."*

Half the Hardwood Floors in Canada are by Seaman Kent

Exclusive District Representatives

THE PETERBOROUGH LUMBER CO. LTD.

163 Hunter St. Phone 545

We carry a full line of Seaman-Kent Hardwood Floor Finishes

D1

S

FULL OF ENERGY

Every particle of every loaf that leaves our bakery is full of health-giving energy

ASK FOR

STOCK'S BREAD

TELEPHONE 630

Safe Speedy Relief from PAIN

Neuralgia ~ Headache

RHEUMATISM

Neuritis ~ Lumbago ~ Sciatica

Get a 50c or $1 box of Templeton's Rheumatic Capsules. Sold and recommended by 3000 Canadian druggists. Send 10c for booklet and sample to Templetons, 122 King W., Toronto 2.

T-R-C's T41

TEMPLETON'S RHEUMATIC CAPSULES

Cleans Like China

When you use SMP Enameled Ware Utensils, you never need to scrape, scour and scrub the way some wares demand. Hot water, soap, a cloth—that's all you need to clean them. It washes like china, has the cleanliness and surface of china, but wears like steel. Don't be the slave of your cooking ware; equip with clean, pure sanitary, lasting

SMP Enameled WARE 181A

Peterboro Hardware Co. Ltd

Authorized Dealers for the above Products

368 GEORGE STREET

Re-Roof with BIRD'S Asphalt Twin Shingles

You can lay Bird's shingles right over your worn out wooden shingle roof. Think of the convenience, the economy — the elimination of litter and mess — the saving of time and money. Your house will be warmer in Winter, cooler in Summer—and your new roof will prove a constant guard against fire. Four permanent colors to choose from — red, green, blue-black or the new "Art-Blende" design.

Let us send you some important facts you ought to know about roofs. They are contained in an illustrated booklet—"A Roof the Owner is Proud of" — and in our "Art-Blende" folder which shows these shingles in full colors. Mailed FREE on request.

BIRD NEPONSET PRODUCTS

BIRD & SON LIMITED

Hamilton, Ont.

For Sale in Peterborough by Fred H. Rowan.

BIRD'S ROOFS

Mills at Hamilton, Ont. Pont Rouge, Que.

Tonight 6.30 TO 9.30 The Last Few Hours of the Yearly "Buyers' Carnival"

Read Again Our Advertisements of Wednesday, Thursday and Friday Evenings for the Feature Selling Events

Some of the Important Lines of the "Buyers' Carnival" on Sale Until 9.30 o'Clock Tonight Only

LADIES' NIAGARA MAID $1.39

Pure Thread Silk and Chiffon Hose 99c Pair

ALL PERFECTS—STREET LEVEL

LADIES' $1.75 NEW SILK AND WOOL

Fancy Sport Hose 97c

SUBSTANDARDS—STREET LEVEL

LADIES' NIAGARA MAID

Silk Gloves 89c

Every pair guaranteed. —Street Level.

Voile Nightgowns $1.98

Dainty colors and attractively trimmed with Val. and filet lace. —Second Floor.

ALL-LINEN

Roller Towelling 15c Yard

With red striped border.

—Bargain Annex and Street Level.

FIVE-STRING

CornBrooms 49c

Red painted handles.
—Bargain Annex, 4th Floor.

ON SALE SHARP AT 6.30 TONIGHT

ANOTHER LOT OF THE SAME SPLENDID QUALITY

EXTRA LARGE SIZE KRINKLETTE BEDSPREADS

$1.99

"Perfects." No phone orders. —Street Level, Rear Arcade.

BUY "SPECIAL" TOILET PAPER

IN THE BARGAIN ANNEX TONIGHT

10 Rolls for 29c

No phone orders. No delivery. —Fourth Floor Only.

The GRESSMAN Company Limited

"The Store of Smiling Service"

Rayon Silk Panels $3.75 Each

48 inches wide, fringed ends, honey shade. —Third Floor.

Jacquard Colored Border Bath Towels, 39c Each

Heavy quality. Large size, 18 x 36 inches. Borders pink, blue and mauve. Limit of 6 Towels. No phone orders.
—Street Level.

Check Ginghams and Plain Chambrays, 25c Yd.

All new spring materials, 32/33 inches wide. Plain colors and small, medium and large checks.

—Street Level and Bargain Annex.

Ladies' Large Size Bloomers, 49c

Colors are pink, peach and mauve. Sizes up to 50.
—Street Level and Bargain Annex.

"Wabasso" Circular Pillow Cotton, 37c Yard

Heavy quality. Two widths—42 and 40-inch.
—Street Level and Bargain Annex.

New Krinkle Lingerie Crepe, 25c Yard

30 inches wide. Several dainty shades.
—Street Level and Bargain Annex.

Meritas Oilcloth Table Covers, $1.19

$1.50 value and 1½ yards square. Some slightly damaged. —Third Floor.

Men's Neckwear 69c

3 FOR $2.00

Silk and wool and silk crepes and autaman cords, in good patterns and stripes. —Men's Shop.

SUCCESSFUL ANNUAL MEETING OF UNITED DAIRYMEN IS ENDED

Addresses By W. A. Weir and G. H. Barr Mark Final Session.

TALK ON HONEY.

Mr. Weir Tells of Efforts of Ontario Beekeepers' Association.

The marketing convention of the United Daiymen's Co-operative Company was brought to a close yesterday afternoon by a session at which two splendid addresses were given. A tour of the De Laval plant also featured the afternoon.

W. A. Weir of the Ontario Beekeepers' Association was the first speaker and he gave a comprehensive address on the growth of the honey producing industry in the province and on the efforts of the association to improve the quality and marketing conditions for the producers. The possibilities of the industry, he said, were almost unlimited if a system of marketing were built up. This is particularly necessary in selling honey as some system of providing a steady export supply must be devised. This must be province wide because one section and then another will have a year with a very poor yield, depending on climatic conditions.

Mr. Weir gave a history of the development of the industry. In 1910, he said honey was a seasonal luxury. More people began keeping bees and in 1913, with a big crop, the beekeepers began to feel the pinch of an over supply. This was relieved when there was a very small crop in 1914. Then came the war and the shortage of sugar made honey popular until in 1917 the price reached twenty-six cents a pound and there was great enthusiasm in the industry. The Ontario Beekepers' Association, which had been an educational association, started to issue market reports, but the marketing was still done individually. In 1918 the war ended and the natural competitors, jams, jellies, etc., came back on the market and things became dark in the honey industry.

In 1922 the beekeepers were carrying over a great deal of honey, principally amber and dark. With such an erratic crop, individual beekeepers, no matter on how large a scale they operated, could not build up an export business. There was no agreement on grades and no definite package scheme. In 1923 358 members of the beekeeper's association signed up to give the association control of their produce. The association began to look after means of saving money for the producers, and started a number of carloading points in the province.

In conclusion Mr. Weir said that the association had saved the beekeepers from a terrible morass and they were now holding their own.

Mr. Barr.

Building quality into Ontario dairy produce was the subject of the address by George H. Barr, Dairy Commissioner for Ontario. In starting he congratulated the co-operative on having Mr. Moore as general manager and said that he had been glad to be associated with him in grading the first cheese shipped by the united dairymen.

In speaking on the subject of quality Mr. Barr outlined a circle. Starting with good cows, well fed, he traced it from there to more milk, busier factories, better equipment, better workmanship, better quality, better prices, and finally more money to buy more and better cows.

All dairymen must do their part, he said. If one sends turnipy milk seven or eight cheese are spoiled. If one is careless about cleanliness in his stable seven or eight more are spoiled, and go as seconds. How can these losses be checked? he asked. By educating the producer? The Government literature is put to many uses as waste paper. By paying on a quality basis? This he seemed to think the logical method, saying that the producer of second grade milk would be asking how he could get the extra few cents that the first grade man was paid. Ninety percent of the farmers send in milk that will make first grade cheese and they should not lose for the faults of the other ten percent, he said.

Other losses, he said, could be eliminated by employing the best men and by paying salaries to the makers that would induce good men to learn the business. He hoped that the law to issue certificates to cheese and butter makers would be put in force in 1927, and that it would then be necessary for a man to get the quality to retain his certificate. This would also enable the makers to refuse poor milk as the unscrupulous maker who would accept milk of any kind, even if another had turned it down, would not run the risk of losing his job.

Quality in the herd was another point. He urged that there should be care in everything from feeding to breeding the cattle, and that the farmers should work at home to stop the leaks and to bring the production of their herds up to the highest point.

Considerable discussion about the points he brought out followed Mr Barr's address.

It's a straight putt that has no turning

JAEGER pure wool sweaters and golf hose are part of the game.

JAEGER (Pure Wool)

WHEN METEORS FALL

When meteors fall their composition takes on peculiar characteristics which were recently studied when a large meteorite fell in India. It was found the meteor consisted of three kinds of matter. Igneous rock of a slate gray color formed a part and this was marked with large spots of dark turquoise blue. Another part was jet black matter resembling highly glazed lava. In addition there were veins running through the mass having a turquoise blue color.

WEDDED TO ONE IS PAL TO OTHER

But Caring For Two Childhood Sweethearts Has Drawbacks.

CLEVELAND, April 17.—Living with one husband and having the responsibility of a former husband on her hands at the same time has its drawbacks, according to Mrs. Frances Maloney-Ruck-Hutter, who recently sued for divorce, charging the presiding husband had "swatted me on the jaw" just because the ex-husband had stood up for her in a family quarrel.

"The strangest story ever heard in this court," was the astounded opinion of the judge when Mrs. Maloney-Ruck-Hutter had completed the recital of her marital mishaps. She had told of those days nine years ago when she, a girl of 15, had incited love in the breasts of both Ed Ruck and Jack Hutter, neighbor boys. The two were chums, and at that time had sworn lifetime friendship for each other. Ed was 20 years old and Jack three years younger. Being pals and in love with the same girl made it hard on them, for neither cared to propose marriage to the maiden and break the heart of the other.

But in time, Jack Hutter, being by nature more demonstrative and more forward, declaimed his love to Frances, and thereafter it became known in that part of Cleveland that Frances Maloney was Jack Hutter's girl. Ed took his seeming defeat well, and the friendship between the boys remained unbroken.

But Ed Wins.

And then one day the neighborhood received a thrill. Frances Maloney was married, but the bridegroom was not Jack, the favored one, but Ed. How Ruck succeeded in beating Jack's time, remained a mystery. For six years Ed and Frances lives the customary married life, and Jack still remained Ed's friend. He visited the couple in their home, and often when Ed was tired, would take Frances to a show or dance at the husband's invitation.

This went on for some time until one day in 1923 Frances confided to her husband that she again loved her childhood sweetheart and asked Ed to divorce her so she might marry Jack. Ed, loving these two better than anyone else on earth, consented. So, Frances and Jack were married, moved into a new flat and started life anew.

But Frances was worried. She remembered that Ed suffered from indigestion and that he thrived best on her cooking, so she demanded that he be included in the household where she could look after his poor stomach. Jack, remembering the sacrifice Ed had made for him, consented. And Ed moved in.

For some time things went merrily along. It was nothing unusual to see Frances and Ed and Jack saunter out of the house of an evening for a stroll or a ride in their car. Ed even bought much of the furniture with which the house was furnished, Frances testified.

Ordered From House.

Then, one day, Hutter and his wife had an argument. Ed joined in, taking the side of his landlady, i. e., his former wife. This enraged Hutter and he ordered Ed from the house. Later, Jack and Frances made up; Ed came back, and once again everything was peaceful.

But it didn't remain so. Arguments became more frequent, and the Hutter house slowly became a divided one—Jack Hutter on one side, Frances Hutter and Ed Ruck on the other. New Year's Day marked the end. It was on that day that Jack is said to have first "busted Ed one in the jaw," and then given Frances a like dose. He then left the house for good.

"Your Honor," said Frances, "that was a bit too much to take even from a childhood sweetheart, let alone your husband. I don't want a divorce so I can marry Ed again. I don't want to get married until I meet the man I love. I don't know what love is now, I'll admit.

"No, I'm not sorry I divorced Ed for Jack. I've learned two lessons. But I still feel responsible for both boys. Oh, no, your Honor, I don't want Jack put in jail for hitting me. You know, I like him awfully well, too."

WOMEN TURN TO THEM WITH CONFIDENCE

Dodd's Kidney Pills Relieve All Forms of Kidney Diseases.

* * *

Read What Nova Scotia Lady Has To Say About Canada's Great Kidney Remedy.

SHELBURNE, N.S., April 16.—(Special.)—"I do not know how I would get along without Dodd's Kidney Pills," says Mrs. R. Bower, a resident of this place. "Last winter before my baby was born my back was so bad I could not walk. Doctors said they could not give me anything. I must have used about ten boxes of Dodd's Kidney Pills and now I can do all my own work. The same day my baby was born I did the washing. Since that time I always keep Dodd's Kidney Pills on hand."

When even slight kidney derangement is neglected there is not only the risk of Bright's disease, Dropsy or other kidney maladies, but the certainty that rheumatic disorders must eventually result. Don't wait. Waiting never helped anyone. Delays are dangerous. If you suspect your kidneys turn at once to the great kidney specific—Dodd's Kidney Pills.

Obtained from all druggists, or The Dodds Medicine Co., Ltd., Toronto 2.

WIFE OF LEADER

Mrs. Robert Forke, wife of the leader of the Progressive party.

CANADIAN LEGION OF VETERANS PROGRESSING TO COMPLETE UNION

Sir Percy Lake Expresses Satisfaction With Recent Organization.

REVIEWS RESULTS.

OTTAWA, April 17 (Canadian Press). — Prior to leaving Ottawa last night, Lieut.-General Sir Percy Lake, K.C.B., K.C.M.G., National president of the Canadian Legion of the British Empire Service League, stated that the work accomplished by the special committee of the Legion in Ottawa during the past week had brought the final accomplishment of complete unity appreciably closer. He summarized the results of the meeting as follows:

"1. The Legion has assumed responsibility for and direction of the Legislative and Adjustment Bureau at Ottawa, formerly maintained by the Great War Veterans' Association. Temporary direction has been arranged, pending the establishment of the Legion in a sound financial position. Legislative and adjustment work of other uniting organizations will be co-ordinated at Ottawa, as well as in Legion Provincial offices.

"2. Officers of the Legion placed before the Government and other groups in Parliament, the more pressing legislative requirements with regard to pensions, appeals, soldier settlement and employment.

"3. Plans were evolved for the financing of the Legion's national work during the period of transition from the old organizations to the complete establishment of the new organization.

National Convention.

"4. Tentative plans were made for calling a national convention of the uniting groups within the next six months, to be constituted into the first Dominion convention of the Legion."

In his concluding remarks, Sir Percy said: "In building for the future, the officers of the new organization regard with admiration and appreciation the work accomplished in the past by the organizations now merging their separate identities into the Legion, and in particular, in taking over the work of the G.W.V.A. Bureau at Ottawa, the achievements of that Bureau under its former director, C. Grant MacNeil."

While Sir Percy was still suffering from the effects of the heavy cold that confined him to his rooms Thursday, he hoped to be able to address a mass meeting of veterans in Toronto to-night. Later he will leave for his home in Victoria.

OBITUARY.

ALBERTA ISABELLA MILLAN

The death occurred this morning of Alberta Isabella Millen the infant daughter of Mr. and Mrs. Edgar Millen, 507 Gilchrist street, at the age of 17 months after one week's illness.

She leaves to mourn her loss one brother Roy and her parents. The funeral will take place from the family residence on Monday at 2 p.m. to Little Lake cemetery. Rev. R. K. Mills of Bethany Tabernacle will officiate.

SOLDIERS' LAND REVALUING BILL GIVEN READING

Approved By Commons Committee of the Whole On Second Reading.

MINOR CHANGES.

Final Revision By Government To Include Members' Proposals.

OTTAWA, April 17 (Canadian Press).—The House of Commons in committee of the whole took up yesterday the Government bill to revalue soldier settlement land. Hon. Chas. Stewart, Minister of the Interior, had said previously he had endeavored to take advantage of proposals made by members of the House, and unless the committee could accept the bill, he would be compelled to withdraw it.

H. M. Hannesson (Conservative, Selkirk) thought the most important consideration was to get something done for the soldiers. He did not approve entirely of the bill. There were a number of other things that should be provided for. A lot of suggestions had been made to the Minister, who had accepted some and rejected others. If this was as far as the Government could go at present, "let us proceed with the bill," said Mr. Hannesson.

Too Long Deferred.

G. G. Coote (Progressive, MacLeod) echoed the suggestion. Soldier land revaluation had been talked of for years and put off by Parliament. If the House accepted all the suggestions made by members, such as that of the member for Muskoka (Peter McGibbon), the bill would be delayed indefinitely.

Mr. McGibbon: "I think the Hon. Minister is more interested in the political side of it than in doing justice to our soldiers."

Mr. Stewart interjected angrily that he had nothing to say to a statement of that kind.

Mr. McGibbon hastily added that he was referring to Mr. Coote and not to Mr. Stewart. The inference was that he had meant to say "Hon. Member" instead of "Hon. Minister." The incident closed.

Declare Land Value.

There was some discussion of that clause which calls upon the soldier settler to produce an affidavit in regard to the value of his land.

General J. A. Clark (Conservative, Vancouver-Burrard) said it would be unfair to bar a soldier from the benefits of the Act just because his affidavit was not made on the form provided by the Department.

Hon. R. B. Bennett (Conservative Calgary West) suggested that the clause be amended by substituting a statutory declaration or affidavit.

The bill as amended was reported from committee and now stands for third reading.

BRIGHTON OFFICER GETS BACK MOTOR

(By a Staff Reporter).

BRIGHTON, April 17. — J. M. Spencer, the village constable, has always been recognized as a faithful and efficient officer, and has handled several cases here with discretion and success. He is being specially commended for the efficient manner in which he dealt with the case of the infant whose body was found under a dismantled house, following it up to a speedy solution from a slender clue.

It is not always that Constable Spencer has a self-confessed thief deliver himself into his hands, but this is what actually happened on Friday. A respectable looking youth of about 19, and who gave his name as John Steele, walked into the constable's office and told Mr. Spencer that he had stolen a car in Toronto. He started along the Provincial Highway for Kingston, but when within a mile of Brighton the car went dead for the want of gasoline, and Steele walked into Brighton and gave himself up.

Constable Spencer 'phoned to Toronto and learned that such a car as the one driven by Steele had been reported stolen, and the young man is in a cell here waiting the arrival of an officer from Toronto.

For milk-producing and general health-building properties no roots excel Sugar Beets and no Sugar Beets excel those raised from Steele, Briggs' Seeds. The roots are uniformly large and of exceptional quality. "ROYAL GIANT" and "GIANT WHITE" are two popular strains.

Steele, Briggs' Seeds have been general favorites in Canada for over fifty years.

Sold Everywhere. Send for New Illustrated Catalogue.

STEELE, BRIGGS SEED CO. LIMITED

"CANADA'S GREATEST SEED HOUSE"

TORONTO - HAMILTON - REGINA - WINNIPEG

Crisp, Tasty, Nourishing TRISCUIT made of perfect whole grains of wheat- Delicious with butter, cheese or marmalades

NEW MARVELUBE MOTOR OIL

SATISFACTION GUARANTEED OR MONEY BACK

We are delighted to announce that we are NOW dispensing a NEW MARVELUBE MOTOR OIL, the LATEST and HIGHEST achievement in modern science in connection with MOTOR CAR LUBRICATION.

Our oil and gasoline service will be PLEASED to SERVE you by the pint, quart, 5 gallons or 10 gallons.

YOUR car is ENTITLED to the BEST and you PAY NO MORE than you do for ordinary lubrication.

DAY AND NIGHT SERVICE. Free air and EVERY detail looked after.

Duffus Motor Sales

Tonight 6.30 TO 9.30 The Last Few Hours of the Yearly "Buyers' Carnival"

Read Again Our Advertisements of Wednesday, Thursday and Friday Evenings for the Feature Selling Events

Some of the Important Lines of the "Buyers' Carnival" on Sale Until 9.30 o'Clock Tonight Only

LADIES' NIAGARA MAID $1.39

Pure Thread Silk and Chiffon Hose 99c Pair

ALL PERFECTS—STREET LEVEL

LADIES' $1.75 NEW SILK AND WOOL

Fancy Sport Hose 97c

SUBSTANDARDS—STREET LEVEL

LADIES' NIAGARA MAID

Silk Gloves 89c

Every pair guaranteed. —Street Level.

Voile Nightgowns $1.98

Dainty colors and attractively trimmed with Val. and filet lace. —Second Floor.

ON SALE SHARP AT 6.30 TONIGHT

ANOTHER LOT OF THE SAME SPLENDID QUALITY

EXTRA LARGE SIZE KRINKLETTE BEDSPREADS

$1.99

"Perfects." No phone orders. —Street Level, Rear Arcade.

BUY "SPECIAL" TOILET PAPER

IN THE BARGAIN ANNEX TONIGHT

10 Rolls for 29c

No phone orders. No delivery. —Fourth Floor Only.

Rayon Silk Panels $3.75 Each

48 inches wide, fringed ends, honey shade. —Third Floor.

Jacquard Colored Border Bath Towels, 39c Each

Heavy quality. Large size, 18 x 36 inches. Borders pink, blue and mauve. Limit of 6 Towels. No phone orders. —Street Level.

Check Ginghams and Plain Chambrays, 25c Yd.

All new spring materials, 32/33 inches wide. Plain colors and small, medium and large checks. —Street Level and Bargain Annex.

Ladies' Large Size Bloomers, 49c

Colors are pink, peach and mauve. Sizes up to 50. —Street Level and Bargain Annex.

"Wabasso" Circular Pillow Cotton, 37c Yard

Heavy quality. Two widths—42 and 40-inch. —Street Level and Bargain Annex.

New Krinkle Lingerie Crepe, 25c Yard

30 inches wide. Several dainty shades. —Street Level and Bargain Annex.

Meritas Oilcloth Table Covers, $1.19

$1.50 value and 1½ yards square. Some slightly damaged. —Third Floor.

ALL-LINEN

Roller Towelling 15c Yard

With red striped border. —Bargain Annex and Street Level.

FIVE-STRING

CornBrooms 49c

Red painted handles. —Bargain Annex, 4th Floor.

The GRESSMAN Company Limited

"The Store of Smiling Service"

Men's Neckwear 69c

3 FOR $2.00

Silk and wool and silk crepes and autaman cords, in good patterns and stripes. —Men's Shop.

SUCCESSFUL ANNUAL MEETING OF UNITED DAIRYMEN IS ENDED

Addresses By W. A. Weir and G. H. Barr Mark Final Session.

TALK ON HONEY.

Mr. Weir Tells of Efforts of Ontario Beekeepers' Association.

The marketing convention of the United Daiymen's Co-operative Company was brought to a close yesterday afternoon by a session at which two splendid addresses were given. A tour of the De Laval plant also featured the afternoon.

W. A. Weir of the Ontario Beekeepers' Association was the first speaker and he gave a comprehensive address on the growth of the honey producing industry in the province and on the efforts of the association to improve the quality and marketing conditions for the producers. The possibilities of the industry, he said, were almost unlimited if a system of marketing were built up. This is particularly necessary in selling honey as some system of providing a steady export supply must be devised. This must be province wide because one section and then another will have a year with a very poor yield, depending on climatic conditions.

Mr. Weir gave a history of the development of the industry. In 1910, he said honey was a seasonal luxury. More people began keeping bees and in 1913, with a big crop, the beekeepers began to feel the pinch of an over supply. This was relieved when there was a very small crop in 1914. Then came the war and the shortage of sugar made honey popular until in 1917 the price reached twenty-six cents a pound and there was great enthusiasm in the industry. The Ontario Beekeepers' Association, which had been an educational association, started to issue market reports, but the marketing was still done individually. In 1918 the war ended and the natural competitors, jams, jellies, etc., came back on the market and things became dark in the honey industry.

In 1922 the beekeepers were carrying over a great deal of honey, principally amber and dark. With such an erratic crop, individual beekeepers, no matter on how large a scale they operated, could not build up an export business. There was no agreement on grades and no definite package scheme. In 1923 358 members of the beekeeper's association signed up to give the association control of their produce. The association began to look after means of saving money for the producers, and started a number of carloading points in the province.

In conclusion Mr. Weir said that the association had saved the beekeepers from a terrible morass and they were now holding their own.

Mr. Barr.

Building quality into Ontario dairy produce was the subject of the address by George H. Barr, Dairy Commissioner for Ontario. In starting he congratulated the co-operative on having Mr. Moore as general manager and said that he had been glad to be associated with him in grading the first cheese shipped by the united dairymen.

In speaking on the subject of quality Mr. Barr outlined a circle. Starting with good cows, well fed, he traced it from there to more milk, busier factories, better equipment, better workmanship, better quality, better prices, and finally more money to buy more and better cows.

All dairymen must do their part, he said. If one sends turnipy milk seven or eight cheese are spoiled. If one is careless about cleanliness in his stable seven or eight more are spoiled, and go as seconds. How can these losses be checked? he asked. By educating the producer? The Government literature is put to many uses as waste paper. By paying on a quality basis? This he seemed to think the logical method, saying that the producer of second grade milk would be asking how he could get the extra few cents that the first grade man was paid. Ninety percent of the farmers send in milk that will make first grade cheese and they should not lose for the faults of the other ten percent, he said.

Other losses, he said, could be eliminated by employing the best men and by paying salaries to the makers that would induce good men to learn the business. He hoped that the law to issue certificates to cheese and butter makers would be put in force in 1927, and that it would then be necessary for a man to get the quality to retain his certificate. This would also enable the makers to refuse poor milk as the unscrupulous maker who would accept milk of any kind, even if another had turned it down, would not run the risk of losing his job.

Quality in the herd was another point. He urged that there should be care in everything from feeding to breeding the cattle, and that the farmers should work at home to stop the leaks and to bring the production of their herds up to the highest point.

Considerable discussion about the points he brought out followed Mr. Barr's address.

WHEN METEORS FALL

When meteors fall their composition takes on peculiar characteristics which were recently studied when a large meteorite fell in India. It was found the meteor consisted of three kinds of matter. Igneous rock of a slate gray color formed a part and this was marked with large spots of dark turquoise blue. Another part was jet black matter resembling highly glazed lava. In addition there were veins running through the mass having a turquoise blue color.

It's a straight putt that has no turning

JAEGER pure wool sweaters and golf hose are part of the game.

JAEGER (Pure Wool)

WEDDED TO ONE IS PAL TO OTHER

But Caring For Two Childhood Sweethearts Has Drawbacks.

CLEVELAND, April 17.—Living with one husband and having the responsibility of a former husband on her hands at the same time has its drawbacks, according to Mrs. Frances Maloney-Ruck-Hutter, who recently sued for divorce, charging the presiding husband had "swatted me on the jaw" just because the ex-husband had stood up for her in a family quarrel.

"The strangest story ever heard in this court," was the astounded opinion of the judge when Mrs. Maloney-Ruck-Hutter had completed the recital of her marital mishaps. She had told of those days nine years ago when she, a girl of 15, had incited love in the breasts of both Ed Ruck and Jack Hutter, neighbor boys. The two were chums, and at that time had sworn lifetime friendship for each other. Ed was 20 years old and Jack three years younger. Being pals and in love with the same girl made it hard on them, for neither cared to propose marriage to the maiden and break the heart of the other.

But in time, Jack Hutter, being by nature more demonstrative and more forward, declaimed his love to Frances, and thereafter it became known in that part of Cleveland that Frances Maloney was Jack Hutter's girl. Ed took his seeming defeat well, and the friendship between the boys remained unbroken.

But Ed Wins.

And then one day the neighborhood received a thrill. Frances Maloney was married, but the bridegroom was not Jack, the favored one, but Ed. How Ruck succeeded in beating Jack's time, remained a mystery. For six years Ed and Frances lives the customary married life, and Jack still remained Ed's friend. He visited the couple in their home, and often when Ed was tired, would take Frances to a show or dance at the husband's invitation.

This went on for some time until one day in 1923 Frances confided to her husband that she again loved her childhood sweetheart and asked Ed to divorce her so she might marry Jack. Ed, loving these two better than anyone else on earth, consented. So, Frances and Jack were married, moved into a new flat and started life anew.

But Frances was worried. She remembered that Ed suffered from indigestion and that he thrived best on her cooking, so she demanded that he be included in the household where she could look after his poor stomach. Jack, remembering the sacrifice Ed had made for him, consented. And Ed moved in.

For some time things went merrily along. It was nothing unusual to see Frances and Ed and Jack saunter out of the house of an evening for a stroll or a ride in their car. Ed even bought much of the furniture with which the house was furnished, Frances testified.

Ordered From House.

Then, one day, Hutter and his wife had an argument. Ed joined in, taking the side of his landlady, i. e., his former wife. This enraged Hutter and he ordered Ed from the house. Later, Jack and Frances made up; Ed came back, and once again everything was peaceful.

But it didn't remain so. Arguments became more frequent, and the Hutter house slowly became a divided one—Jack Hutter on one side, Frances Hutter and Ed Ruck on the other. New Year's Day marked the end. It was on that day that Jack is said to have first "busted Ed one in the jaw," and then given Frances a like dose. He then left the house for good.

"Your Honor," said Frances, "that was a bit too much to take even from a childhood sweetheart, let alone your husband. I don't want a divorce so I can marry Ed again. I don't want to get married until I meet the man I love. I don't know what love is now, I'll admit.

"No, I'm not sorry I divorced Ed for Jack. I've learned two lessons. But I still feel responsible for both boys. Oh, no, your Honor, I don't want Jack put in jail for hitting me. You know, I like him awfully well, too."

WOMEN TURN TO THEM WITH CONFIDENCE

Dodd's Kidney Pills Relieve All Forms of Kidney Diseases.

* * *

Read What Nova Scotia Lady Has To Say About Canada's Great Kidney Remedy.

SHELBURNE, N.S., April 16.—(Special.)—"I do not know how I would get along without Dodd's Kidney Pills," says Mrs. R. Bower, a resident of this place. "Last winter before my baby was born my back was so bad I could not walk. Doctors said they could not give me anything. I must have used about ten boxes of Dodd's Kidney Pills and now I can do all my own work. The same day my baby was born I did the washing. Since that time I always keep Dodd's Kidney Pills on hand."

When even slight kidney derangement is neglected there is not only the risk of Bright's disease, Dropsy or other kidney maladies, but the certainty that rheumatic disorders must eventually result. Don't wait. Waiting never helped anyone. Delays are dangerous. If you suspect your kidneys turn at once to the great kidney specific—Dodd's Kidney Pills.

Obtained from all druggists, or The Dodds Medicine Co., Ltd., Toronto 2.

WIFE OF LEADER

Mrs. Robert Forke, wife of the leader of the Progressive party.

CANADIAN LEGION OF VETERANS PROGRESSING TO COMPLETE UNION

Sir Percy Lake Expresses Satisfaction With Recent Organization.

REVIEWS RESULTS.

OTTAWA, April 17 (Canadian Press). — Prior to leaving Ottawa last night, Lieut.-General Sir Percy Lake, K.C.B., K.C.M.G., National president of the Canadian Legion of the British Empire Service League, stated that the work accomplished by the special committee of the Legion in Ottawa during the past week had brought the final accomplishment of complete unity appreciably closer. He summarized the results of the meeting as follows:

"1. The Legion has assumed responsibility for and direction of the Legislative and Adjustment Bureau at Ottawa, formerly maintained by the Great War Veterans' Association. Temporary direction has been arranged, pending the establishment of the Legion in a sound financial position. Legislative and adjustment work of other uniting organizations will be co-ordinated at Ottawa, as well as in Legion Provincial offices.

"2. Officers of the Legion placed before the Government and other groups in Parliament, the more pressing legislative requirements with regard to pensions, appeals, soldier settlement and employment.

"3. Plans were evolved for the financing of the Legion's national work during the period of transition from the old organizations to the complete establishment of the new organization.

National Convention.

"4. Tentative plans were made for calling a national convention of the uniting groups within the next six months, to be constituted into the first Dominion convention of the Legion."

In his concluding remarks, Sir Percy said: "In building for the future, the officers of the new organization regard with admiration and appreciation the work accomplished in the past by the organizations now merging their separate identities into the Legion, and in particular, in taking over the work of the G.W.V.A. Bureau at Ottawa, the achievements of that Bureau under its former director, C. Grant MacNeil."

While Sir Percy was still suffering from the effects of the heavy cold that confined him to his rooms Thursday, he hoped to be able to address a mass meeting of veterans in Toronto to-night. Later he will leave for his home in Victoria.

OBITUARY.

ALBERTA ISABELLA MILLAN

The death occurred this morning of Alberta Isabella Millen the infant daughter of Mr. and Mrs. Edgar Millen, 507 Gilchrist street, at the age of 17 months after one week's illness.

She leaves to mourn her loss one brother Roy and her parents. The funeral will take place from the family residence on Monday at 2 p.m. to Little Lake cemetery. Rev. R. K. Mills of Bethany Tabernacle will officiate.

SOLDIERS' LAND REVALUING BILL GIVEN READING

Approved By Commons Committee of the Whole On Second Reading.

MINOR CHANGES.

Final Revision By Government To Include Members' Proposals.

OTTAWA, April 17 (Canadian Press).—The House of Commons in committee of the whole took up yesterday the Government bill to revalue soldier settlement land. Hon. Chas. Stewart, Minister of the Interior, had said previously he had endeavored to take advantage of proposals made by members of the House, and unless the committee could accept the bill, he would be compelled to withdraw it.

H. M. Hannesson (Conservative, Selkirk) thought the most important consideration was to get something done for the soldiers. He did not approve entirely of the bill. There were a number of other things that should be provided for. A lot of suggestions had been made to the Minister, who had accepted some and rejected others. If this was as far as the Government could go at present, "let us proceed with the bill," said Mr. Hannesson.

Too Long Deferred.

G. G. Coote (Progressive, MacLeod) echoed the suggestion. Soldier land revaluation had been talked of for years and put off by Parliament. If the House accepted all the suggestions made by members, such as that of the member for Muskoka (Peter McGibbon), the bill would be delayed indefinitely.

Mr. McGibbon: "I think the Hon. Minister is more interested in the political side of it than in doing justice to our soldiers."

Mr. Stewart interjected angrily that he had nothing to say to a statement of that kind.

Mr. McGibbon hastily added that he was referring to Mr. Coote and not to Mr. Stewart. The inference was that he had meant to say "Hon. Member" instead of "Hon. Minister." The incident closed.

Declare Land Value.

There was some discussion of that clause which calls upon the soldier settler to produce an affidavit in regard to the value of his land.

General J. A. Clark (Conservative, Vancouver-Burrard) said it would be unfair to bar a soldier from the benefits of the Act just because his affidavit was not made on the form provided by the Department.

Hon. R. B. Bennett (Conservative Calgary West) suggested that the clause be amended by substituting a statutory declaration or affidavit.

The bill as amended was reported from committee and now stands for third reading.

BRIGHTON OFFICER GETS BACK MOTOR

(By a Staff Reporter).

BRIGHTON, April 17. — J. M. Spencer, the village constable, has always been recognized as a faithful and efficient officer, and has handled several cases here with discretion and success. He is being specially commended for the efficient manner in which he dealt with the case of the infant whose body was found under a dismantled house, following it up to a speedy solution from a slender clue.

It is not always that Constable Spencer has a self-confessed thief deliver himself into his hands, but this is what actually happened on Friday. A respectable looking youth of about 19, and who gave his name as John Steele, walked into the constable's office and told Mr. Spencer that he had stolen a car in Toronto. He started along the Provincial Highway for Kingston, but when within a mile of Brighton the car went dead for the want of gasoline, and Steele walked into Brighton and gave himself up.

Constable Spencer 'phoned to Toronto and learned that such a car as the one driven by Steele had been reported stolen, and the young man is in a cell here waiting the arrival of an officer from Toronto.

For milk-producing and general health-building properties no roots excel Sugar Beets and no Sugar Beets excel those raised from Steele, Briggs' Seeds. The roots are uniformly large and of exceptional quality. "ROYAL GIANT" and "GIANT WHITE" are two popular strains.

Steele, Briggs' Seeds have been general favorites in Canada for over fifty years.

Sold Everywhere. Send for New Illustrated Catalogue.

STEELE, BRIGGS SEED CO. LIMITED

"CANADA'S GREATEST SEED HOUSE"

TORONTO - HAMILTON - REGINA - WINNIPEG

Crisp, Tasty, Nourishing TRISCUIT made of perfect whole grains of wheat- Delicious with butter, cheese or marmalades

NEW MARVELUBE MOTOR OIL

SATISFACTION GUARANTEED OR MONEY BACK

We are delighted to announce that we are NOW dispensing a NEW MARVELUBE MOTOR OIL, the LATEST and HIGHEST achievement in modern science in connection with MOTOR CAR LUBRICATION.

Our oil and gasoline service will be PLEASED to SERVE you by the pint, quart, 5 gallons or 10 gallons.

YOUR car is ENTITLED to the BEST and you PAY NO MORE than you do for ordinary lubrication.

DAY AND NIGHT SERVICE. Free air and EVERY detail looked after.

Duffus Motor Sales

WOMEN'S PAGE

SOCIETY

Mrs. G. H. Simpson, of Smith township, who has been visiting her invalid aunt, Mrs. Jean Spencer Ward, at Orchard Park, New York State, and friends in Detroit, Mich., has returned hom...

* * *

Mr. Frank Oldfield, of Toronto, who is singing at Trinity church to-morrow, will be at the Empress Hotel during his stay in the city.

* * *

Mrs. Duncan Walker, Miss E. Morrow and Mr. W. G. Morrow have returned from a seven weeks' stay at Pasadena, California.

* * *

About twenty-five of the friends of Mr. W. H. Gibbs, 768 Water street, paid him a surprise visit last evening at his home, on the occasion of his birthday, and presented him with a handsome smoking set. The evening was spent in the enjoyment of cards and dancing.

* * *

Mr. E. A. Robinson, of Montreal, is the guest of his sister, Mrs. J. A. Robinson, King street.

Bridge and tea hostesses of the week were Mrs. T. H. Glover, Mrs. M. McIntyre, Mrs. A. L. Killaly and Miss Clare Mason.

HOME-MAKING HELPS

OUR FEATHERED FRIENDS.

In the country we can prepare to make the birds welcome by building houses for them; placing feeding stands and sanctuaries, planting a certain part of the garden with tall, growing, wild and woodsy things and setting it apart for the birds' occupancy where they won't be disturbed continually.

A bird house on top of a sturdy pole makes a lovely center for a hollyhock group. The house may be as elaborate as one desires.

In one country place, the peaked roof of the garage is used for a dovecote, and the little doorways open onto an eight-inch promenade along the two sides.

Should the place have a cherry tree and a good kitchen garden where digging and hoeing is done daily, keeping the earth soft for the worms to be gotten readily, robins are sure to take possession. They are the most discerning of house hunters and surroundings mean so much to them.

The revolving bird house on the tall pole is a real first aid to family birds in stormy weather, if we are thoughtful enough to keep the protected feed dishes filled. These are especially comforting to busy little mothers who cannot leave their nests for long at a time, yet must eat. The house faces away from the wind, so it is a protection if the feeding floor is well covered with the roof.

Birds like to bathe in the sunlight, so it is well to think of this when placing the baths. In a garden spot made ready for birds, some strange things happen and most eunxpected visitors come at times. Delayed on their way North they stop sometimes days, or even weeks, in the garden, enjoying its hospitality.

MUCH SUFFERING FOLLOWS INFLUENZA

Health Can Only Be Restored Through the Use of a Blood-Making Tonic.

An epidemic of influenza, such as is now prevalent in many parts of Canada, always leaves widespread suffering in its wake. The disease itself is dangerous, but the danger is seldom over when the characteristic symptoms of the trouble have passed. There is left behind depression of spirits, weakened vital powers, thin blood, impaired digestion and over-sensitive nerves. Men and women who were robust before stricken with influenza find their bodies racked with pain previously unknown to them. This is due to an abnormal thinning of the blood and leaves the system an easy prey to other serious troubles. This is the time when the convalescent from influenza should build up the blood with a reliable blood-making tonic such as Dr. Williams' Pink Pills. When the blood regains its rich red quality the nerves recover their strength and the organs of the body function naturally and the dangerous, depressing after-effects of influenza disappear. Proof of the undoubted value of Dr. Williams' Pink Pills as a blood-builder and nerve tonic is shown by the case of Mrs. R. O. Stromberg, Cobalt, Ont., who says: "I had a very severe attack of grippe, or influenza, which confined me to my bed for a week. On getting up again I did not recover my usual strength. I was very weak, had a severe pain in my head, and a constant backache. I had to get a woman to do my work for me as I had neither the strength nor the energy to do anything. At this stage, remembering the great benefit I had through Dr. Williams' Pink Pills in girlhood, I began taking this medicine, and soon my strength began to return. I am now able to do all my own work again, and take care of my baby boy. I am very grateful for what the pills have done for me, and hope my experience will be of benefit to some other sufferer."

If you need a blood-building tonic begin taking Dr. Williams' Pink Pills today. Sold by all medicine dealers or sent by mail at 50c a box by writing The Dr. Williams' Medicine Co., Brockville, Ont.

ECLIPSE FASHIONS
Exclusive Patterns by Hazel Bayne

Great Interest Centers in the Popular Jumper Costume

An attractive variation of the two-piece frock, with the jumper blouse developed in tub silk, after the manner of Patou. Note the cravat collar outlining the V neck; and, by the way, these cravats are much smarter than the scarf treatment. A sleeve extension is joined to the kimono shoulders, and gathered into narrow wrist-bands. The skirt, which is fastened on a body lining, reveals a group of plaits at the center front. The overblouse, No. 1049, is in sizes 34, 36, 38, 40 and 42 inches bust. Size 36 bust requires 2 yards 36-inch striped material, and ⅛ yard contrasting for collar. The skirt, No. 1194, is in sizes 26, 28, 30, 32 and 34 inches waist. Size 38 waist requires 1¾ yards 36-inch, with ⅛ yard lining for bodice top. Price 20 cents each pattern.

The garments illustrated in our new Fashion Book are advance styles for the home dressmaker, and the woman or girl who desires to wear garments dependable for taste, simplicity and economy will find her desires fulfilled in our patterns. Price of the book 10 cents the copy.

Pattern Purchase Coupon

Address Fashion Department, Evening Examiner

No. ..... Street .....

Name .....

Pattern Number ..... Size ...

Town .....

Province .....

Amount Enclosed .....

Price 20 cents each—coin preferred

Menus for the Family

By Sister Mary.

Breakfast—Stewed prunes, cereal, thin cream, baked eggs, crisp toast, milk, coffee.

Luncheon—Creamed fish in rice cases, bran rolls, head lettuce, lemon sherbert, milk, tea.

Dinner—Baked spaghetti and veal, endive salad with bacon dressing, whole wheat bread, fudge cake, shredded fresh pineapple, milk, coffee.

Rice cases for creamed meats, fish or vegetables are delicious, nourishing, not too expensive and not too hard to make. Besides this they are not "ordinary."

Rice Cases.

One cup rice, 3 tablespoons butter, 3 tablespoons flour, 1 1-2 cups milk, 1 teaspoon salt, 1-2 teaspoon paprika, 1 egg yolk, 1 whole egg, fine dried bread crumbs, melted butter.

Wash rice through several waters and steam until tender. Add salt when half cooked. Let cool. Melt butter, stir in flour and slowly add milk, stirring constantly. Season with salt and paprika and cook three minutes. Remove from fire and stir in beaten yolk of egg. Stir in rice. Pack into a well buttered pan, making a sheet about two inches thick. Cover with oiled paper and put a weight on top. Let stand until cold and firm. Remove from pan and cut into rounds or squares as preferred. Remove centers to form cases. Roll in crumbs, dip in egg slightly beaten with 1 tablespoon milk and roll again in crumbs. Brush over with melted butter and put into a moderate oven to heat through and brown.

(Copyright, 1926.)

A rotary point that causes the ink to flow as soon as it is put in use and to continue to flow evenly features a new fountain pen intended for lettering.

Coal mines of the Netherlands are operating at full capacity.

A PROMISE - - - - - - - - By Juanita Hamel

"To have and to hold—till death do us part!" What sweeter promise does a girl make in her whole life than this? True, when she first gives the promise of faith and love in her engagement—she thinks this the most wonderful of all. But when, in her bridal veil with the sweetly solemn music softly filling every corner of the church, she places her hand in her beloved's and echoes these dearest of all words, and looking down at her hand she sees the pledge of her faith and love—then only does she realize to the fullest extent the dearness and sweetness of the wods she has just said. For the promise of faith and trust is the sweetest of all, especially when Love dwells within the hearts and prompts the words.

The Woman's Day

Written by a Woman for Women.

Touching brightly on woman's every major interest in life from books and babies to politics and psycho analysis.

(By Allene Sumner)

JUST A WORD!

Irate parents of an eastern hamlet demand the resignation of a pedagog who has been discovered to punish the shooting sprouts by forcing them to imbibe epsom salts. There's no pleasing parents, I opine! They rise up in wrath if teacher spanks, slaps, shakes, whips, or even deposits the progeny upon a stool in the corner with foolscap on his head.

In short, they rebel at all the time-honored disciplinary methods without which their own homes would be in a havoc! I timidly suggest that a pedagog with such ingenuity and imagination as exhibited in this choice of punishment is well worth keeping!

* * *

Somebody once said that if that time ever came when women's clubs were drenched with a good squirt of humor, the country would be saved. Evidently that time has come. The program for the annual conventoin of the National League of Women Voters in St. Louis contains Robert Benchley's famous "Treasurer's Report." If club women can see humor in this, and not bristle like wet cats, they are saved!

FLAPPER FANNY says

Tempers are never sweet—dispositions are.

Zutoo

Stops headache in 20 minutes by the clock 25c per box

BOOK AND BIRDS

One of these nature ginks has this to say in "Secrets of the Friendly Woods," about a pair of blue jays "Usually you cannot keep still enough to watch them. But the amorous urge seemed to dull the customary keenness of the particular pair."

Which explains, mayhap, why in the spring, tra la, park policemen have no difficulty creeping up on park bench lovers.

FAIRE LADYES

A Western judge bowled out "a painted wife" appearing in his court against her husband. The judge in no uncertain terms told the lady that "painted-faced trollops made no hit with the court."

If the lady had known how to apply her rouge wisely this calamity would never have occurred. Rouge, the experts say, should be applied in V-shape, the point towards the nose, then gently smeared in. And a tiny daub on the chin helps the illusion—or delusion.

YOUR CHILD

Several hundred dollars were recently spent by a national woman's magazine in prise money to boys who wrote letters on the subject "If I Were My Mother, What Would I Do for My Son?" The winner said this among other things

"I'd never allow my boy to think he could get away with anything, just because I was his mother. I'd love himalrightie, but I'd take second place in his life if it killed me."

THE MODE

"Masculine women, feminine men: which is a rooster, which is a hen?" is the title of a genteel classical ditty going the rounds of the vaudeville houses. Designers have been forced to consider the trend of public opinion and are softening the severity of the mannish lapeled tailor suit. Paree is even making the tailleur in georgette and chiffon.

BIT O' VERSE

"Too close life crowds. There is not
place to hide.
Let us take time to know the thoughts
of men:
Time to know beauty: and time to
feel again
Calm and content of soul—the quiet
power
Of meditation through a gentle hour:
Time for the book, the song, the golden
weather.
Made for the happiness of friends
together:
Let this hour be still. Let us take time—
Take time."

—Ellen Hovey Davis.

The discovery is claimed in Germany of a process for making harder concrete from Portland cement in a few days than made in the usual way in several weeks.

HEDDA HOYT TALKS ABOUT THE THINGS THAT INTEREST THE BUSY WOMAN OF 1926.

FASHION NOTES.

(Written for the United Press)

NEW YORK, April 17 (United Press).—The Spanish Sailor, not the seafaring kind we read about in books, for we are referring to millinery, is sponsored by Agnes who is one of the foremost designers in Paris. The sailor is made of Picot straw and has a medium wide brim and medium high crown with a cocarde of coque feathers or multi-colored aigrettes at the side back. The hat is worn titled a bit over the right eye.

The tam shape of straw is the newest thing in New York. Usually there is a tiny brim effect over the eyes and the crown of straw drapes to one side where a cluster of stubby burnt ostrich of matching color is used as a brim. In many cases there is no trimming whatever save the ribbon band. Again, there may be a flat-fitting bandeau which is cut rather wide and fits the forehead and this may be composed of several layers of colored silk ribbon or satin banding. The tam portion in this case is rather small.

Draped crowns appear on many of the new wide-brimmed straw models. The draping which covers the crown may be of satin, faille or velvet. Occasionally the drape suggests the tam crown effect.

Hair braid hats with large sized brims will be popular this Summer. Some of the newer straws of this type have gold or silver thread running through the straw and this gives a very dressy appearance to the hat. A lovely soft blue hair braid shape has silver threads glimmering through the blue. It is piped about the brim in narrow silver ribbon and has a pastel rose of huge size appliqued flat on the side of the upper brim. This hat is an example of many other Summer models of various color combinations.

Large hats are invariably drooping as to brim. The underbrim of some smart models is faced in matching velvet. It is doubtful whether larger hats will make their formal appearance until long after Easter.

Small hats remain the favorites for sports wear for Spring and Summer. They will also have many followers for street wear since most women are loath to give them up owing to their becomingness and to their snugness.

HER OWN WAY
by
A GIRL of TODAY

GIRL TO GIRL

"I'll be awfully glad to have you with me, Mamie," I said, "for I am rather excited over my eventful evening and I don't think I'll sleep much either. We'll talk it all out and get it all out of our systems, my dear.

"First and foremost," I said as we were undressing for bed, "why did you not tell me there was a son in the family that owns the Beaux Arts restaurant?"

"Because I didn't know there was one," answered Mamie in a surprised tone.

"Well, there is, and his name is Jerry Hathaway. He doesn't care for restauranting and the old man is sore about it, so he probably doesn't get around to the eat shop very often."

"Say, Mamie, please don't call me Julie any more. "My name is Julia Dean instead of Julie Kean as that French waiter got it the first night and I let it go as I thought if the episode got in the papers, Dad would never connect the name of Julie Kean with me and he would not say that this prophecy had come true.

"From now on, however, I'm going to be Julia Dean to my acquaintances and employers and Judy to my friends."

For the first time that night Mamie you could not have had a French name like Julie. You're too independent and aggressive. Julie always sounds like a clinging vine to me.

"I know I've been awfully slefish to talk to you all the evening about my affairs. Now you can tell me all about what happened to you after you left the restaurant with that nice Jimmie Costello, as you call him and I'll listen."

"Well, Jimmie and I walked miles before we came across the fact that I was starving and we were looking for food, we had so much to say about our old home town. At last, just as we were going into a very modest place, for Jimmie was developing a very black eye, some man, a very good-looking man, stalked up on us. He seemed delighted to see Jimmie, who introduced him to me as Jerry Hathaway. He had just come from the Beaux Arts and had heard of the fracas. He was more than delighted that Jimmie had taken a fall out of Horton.

"In the course of the explanation and conversation, I was mentioned as being the cause of it all and my story had to be told."

(Copyright, 1926, NEA Service, Inc.)

Next Issue: How It Happened.

Ottawa, Canada, is to have a $1,500,000 hotel.

Shell-Pink Georgette with Silver Ribbon Flowers

The loose ends of restless draperies add their flutter to the kinetic mode of a Spring and Summer evening frock. What is the *status quo* of your evening wardrobe? Velvet frocks that are too heavy, beaded or metallic frocks that are too elegant for the less formal demands of approaching Summer? Lay them away in black paper so they won't tarnish and then turn your attention to fine lace dyed in lovely colors, flowered Georgette or the new evening shades in crêpe de Chine. All the pinks are good, but mauve pink, crushed-berry pinks and shell pink are the smartest. Chartreuse green, the rather intense flag blue, poppy red, citron yellow and white are the French shades of night.

A Sure Relief for Women's Disorders—10 Days Treatment Free

Orange Lily is a certain relief for all disorders of women. It is applied locally and is absorbed into the suffering tissue. The dead waste matter in the congested region is expelled, giving immediate mental and physical relief; the blood vessels and nerves are toned and strengthened; and the circulation is rendered to normal. As this treatment is based on strictly scientific principles, and acts on the actual location of the disease, it cannot help but do good in all forms of female troubles, including delayed and painful menstruation, leucorhoea, falling of the womb, etc. Price $2.00 per box, which is sufficient for one month's treatment. A Free Trial Treatment, enough for ten days, worth 75c, will be sent Free to any suffering woman who will send me her address. Enclose 3 stamps and address, MRS. LYDIA W. LADD, Dept. 17, Windsor, Ont. Sold by leading druggists everywhere.

SAVE YOUR TEETH

Prepared by the Oral Hygiene Committee of Canada, with which the Peterborough Dental Society is Collaborating.

TOOTH STRAIGHTENING

Your child has 'crooked teeth,' and wisely, you are thinking of his future, and are not content to let this condition persist.

Irregular teeth are in a sense, a deformity, and often mar one's natural attractiveness, and indeed, in many instances may also lead to general systemic disturbances.

Now, can anything be done by way of correcting this mal-occlusion?

A great deal! especially if treatment is commenced while the child is still young.

Each case, of course, presents its own problems with their special solutions, but in the main, your dentist, or the orthodontest who specializes in this branch of dentistry, will correct this condition by making use of metal bands and bars which your child would need to wear continuously for some little time, the period of wearing being determined by the severity of the case in hand.

But you wonder, perhaps how a tooth can be moved when fully erupted' encased as it is, in dense and seemingly unyielding bone.

However, it is simply a matter of making use of a natural physiological process whereby bone tissue is resorbed and broken down in advance of a properly applied and persistent force, thus permitting the tooth to move bodily through its supporting bony structure.

Then, is tooth straightening a painful process?

Not in the least, where too rapid movement is not attempted.

And when should it be commenced?

Many operators like to take the case in hand while the child still has the temporary set and generally at about the eighth year, when success is more easily and quickly secured.

Then, of course, where treatment is delayed, the case becomes progressively more difficult of correction because the muscles and tissues are becoming more or less fixed. When early adult life is reached, 'tooth straightening' is not advisable except in the very simple cases.

The Home Kitchen

By Jeannette Norton

DAINTY DISHES FOR SPRING APPETITES

People living in the middle strata between North and South enjoy three seasons of good things, those from the South, their own, and the things sent from the North. This happens with peas, beans, strawberries and other like commodities. New potatoes are new when their season arrives no matter where they may be grown.

Menus for a couple of Spring dinners may whet our appetites for the things and set us watching for their arrival.

1st Menu.
Egg Canape
Broiled Shad, Fried Roe,
Egg Canape,
New Potatoes, Asparagus,
Spring Salad,
Rhubarb Pie, Coffee.
2nd Menu.
Grapefruit Cocktail,
Roast Spring Lamb, New Potatoes,
Radishes, Scallions,
New Carrots,
Dandelion Salad,
Lemon Pie.

For the egg canape, allow a hard boiled egg for each person. Chop the eggs fine, season with juice of an onion, salt, pepper, a teaspoonful of Worcestershire sauce, a tablespoonful of fresh horseradish, and enough mayonnaise to bind the mixture. Spread on toast rounds and garnish each with a single scallion and a radish rose.

If the cook is an expert, she may bone the shad before broiling, if not, see that the broiler is well greased before putting the large half or the smaller whole fish on it, if it is to be broiled over coals.

To insure the roe being properly cooked, it is a good idea to place it over the fire in cold water and let it boil gently eight minutes from the time it begins to boil. Drain and lift it, roll in very fine crumbs, or dredge with flour and fry in hot fat.

The spring salad is made of well washed and picked-over water-cress, minced onion, thinly sliced radishes, and French dressing flavored with a tiny bit of garlic.

In the second menu, two grapefruit will make four ample cocktails. Drain and chill the pulp before using and garnish with maraschino cherries. The new potatoes to serve with the lamb should be boiled and have a melted butter and parsley dressing over them. The carrots may be creamed.

A new way to make the dandelion salad is to add two sliced oranges and the juice of an onion to the French dressing that is used over the salad. The salad should be very carefully picked over and washed before using.

(Copyright, 1926.)

British air mail officials are experimenting with the delivery of mail sacks with the aid of parachutes without interrupting the flight of airplanes.

Picking up scattered seeds in rough alfalfa fields after the crop has been cut, is accomplished by a machine that works on the principle of a vacuum cleaner.

H.P. SAUCE

Makes your meals taste twice as nice.

ENSURE DELIGHT—TRAVEL CUNARD

"Service? Every man seemed to take a personal interest in our comfort. Food? Exceptionally good."

Weekly Sailings from Montreal for Plymouth, Cherbourg, London. Regular sailings for Liverpool. Cabin Class, $145 and up.

Cunard ANCHOR-DONALDSON LINE

Particulars from The ROBERT REFORD CO., Limited, TORONTO (Phone Elgin 3471) or any STEAMSHIP AGENT

5

MORNING - NOON & NIGHT

In the Early Morn

Let us deliver your Pasteurized Milk and Cream. We want to serve you with a worthwhile milk that has won its leading position and maintained it by its uniform quality.

To use it is to like it.

PETERBORO MILK PRODUCTS Ltd
Phone 1900. PETERBORO ONT.

RED ROSE "is good tea" TEA

People who want the very best use Red Rose Orange Pekoe Tea

YOUR HEALTH

By ROYAL S. COPELAND, M.D.,
Former Commissioner of Health, New York City.

There was an odd contest in New York recently. A prize mother was selected. Out of a thousand entrants, Health Commissioner Harris decided that Mrs. Robert H. Myers was entitled to the honor.

This lady is forty-one and the mother of two children, a boy twenty and a girl of eighteen. She was considered to be the healthiest of all this great group.

I am hoping that the attention given the expectant mother, the improved conditions of the sickroom, and the better surroundings of the home life will make every mother healthier and longer lived. Certainly the modern methods are increasing the number of prize babies.

Health contest are a good thing. They teach that beauty or "prettiness" is not essential. There are other qualities far more important.

I have taken pains to go behind the scenes and to study the records of the babies who have gone through the preliminaries and have entered the final contests for prizes. In every such case it has developed that these facts obtain.

The Prize Baby has been brought up by rules. He has had regular hours of feeding, sleep, bathing and outings. His feedings have been prepared scientifically. His living room has always been well ventilated. He has slept in a room with open windows. He has been taken out of doors for a part of each day. He has been bathed and dressed according to rule.

The Prize Baby has been inspected regularly by the family doctor or at the Baby Health Station. In this way the first warning of trouble with nose, throat, mouth, eyes, ears or digestive organs has been detected in time to prevent the development of a stubborn ailment. Such a warning is often overlooked by the most careful mother.

These precautions make for clean limbs, clear skin, white teeth, proper breathing space and good lung action, good eyesight and hearing, correct posture of the body, proper functioning of the abdonimal organs and no bad habits. These points make up the general physical perfection. They make a Prize Baby.

If the baby is below the standard in any one of these points, if his flesh is flabby, his complexion pasty, his eyes running, his teeth yellow or neglected if he is a fretting, sniffling, mouth-breathing, bow-legged, thumb-sucking child, no matter what beauty Nature gave him, he is far from a perfect baby and he will have to go way down near the foot of the class.

The Prize Baby is the Baby who has had, not only loving care, but the right kind of care from the day he was born. Maternal instinct is a wonderful thing—one of the most wonderful things in the world. But alone it is not sufficient to raise a Prize Baby. Guided by the scientific knowledge of the family physician or the doctors and nurses at the Baby Health Station, it is sufficient. Every mother owes it to her baby to see that he has the benefit of this sort of training. He may not win a prize, but he will be a prize.

ANSWERS TO HEALTH QUERIES

Mrs. A. G. Q.—What do you advise for a 7-year-old child who is always afflicted with sick stomach when riding in cars or automobiles?

A.—Be sure to avoid constipation and indigestion by giving the child only light, easily digested foods when going on a trip. Also avoid overeating. The trouble will probably be outgrown.

K. C. T. Q.—Can any form of cancer be cured or stopped in progress when it is a small growth on the outside of the body?

A.—X-ray usually helps this.

W. B. Q.—Is whooping cough contagious—

A.—Yes, it is.

T. O. B. Q.—Is there a safe and permanent way to remove superfluous hair?

2. How can freckles be removed?

A.—The electric needle is beneficial for this condition.

2. Equal parts of lemon juice and peroxide will act as a bleach, and use a good cold cream afterward.

L. W. Q.—What will remove a black substance which collects on the teeth?

A.—Consult a dentist about this.

MAUD. Q.—What can be done for round shoulders?

A.—If you cannot use your will power to hold the shoulders back and walk erect, then join a gymnasium and have them outline a special course of exercise for you.

Dr. Copeland will answer for readers of this paper questions on medicinal hygiene and sanitation subjects that are of general interest. Where the subject of a letter is such that it cannot be published in this column, Dr. Copeland will, when the question is a proper one, write you personally if a self-addressed, stamped envelope is enclosed. Address ALL INQUIRIES to Dr. Royal S. Copeland, in care of this office.

(Copyright, 1926.)

The first cool touch instantly stops the fiery pain and biting itch.

It washes out in a marvelously short time the worst forms of skin disease. Hard crusts and scales, weeping sores, poisonous rashes, ugly eruptions, pimples and skin blemishes—yield to a single bottle.

The first $1.00 bottle relieves you or your money back. Try D. D. D. soap, too.

McDermid Drug Co., Ltd.
A. G. Harris.
McDermid & Jury, Druggists.
J. P. Bond, Drug. st.

Tomorrow's HOROSCOPE

By Genevieve Kemble.

SUNDAY AND MONDAY, APRIL 18 AND 19.

Sunday's astrological chart holds presage of activities of a social, artistic and romantic nature but of adverse conditions in any kind of workaday matters. Protect the health and also the finances.

Those whose birthday it is may expect a pleasant and happy year rather than a prosperous one. They should look to their physical condition. A child born on this day should be artistic, accomplished and well thought of.

Monday's horoscope holds promise for a change of radical importance, resulting in a permanent expansion in old as well as new business. Large opportunity and substantial gains are indicated. Employment may be disturbed.

Those whose birthday it is may expect a year of large opportunity, involving probable radical change. Stable fortunes are forecast. A child born on this day will likely have qualities assisting it to amass wealth through unusual ventures as well as by its industry, application and responsibility.

HOUSING PROJECT A SUCCESS.

In South Australia the government has carried out a programme of building 1,000 homes to help meet the house shortage situation and to break down the righ rent ring. Its first move having been successful, the government is prospecting on enlarging its operations. An attractive garden suburb has grown up where the first 1,000 homes were built and all modern amenities have been introduced including churches, schools, industrial and shopping centres and mail and transportation facilities.

Latvia's ice-breaker tax on vessels entering the port of Riga is driving many vessels to other ports.

Whales taken into Norway ports by fishermen last year had a total value of $18,000,000.

GOOD NIGHT STORIES

By Blanche Silver

DAVID MEETS BOSSY COW'S COUSIN

"Hum, but you certainly are a funny looking fellow," David mused as he glanced between the iron bars at the four-legged creature.

"You are not a beauty by a long shot, are you, Mr. Bison?" chuckled a tiny voice. David turned around to see Happy Giggles, the wee elfin from Make Believeland, standing at his side. "Hello, there, David! This is my friend, Mr. Bison."

"Mighty glad to know you, Mr. Bison," said David, blushing to the tips of his ears. "I really meant no harm. I'm not much on beauty myself. But, you see, I've never seen an animal like you."

"No harm done," laughed the animal, good-naturedly. "I know I'm not good-looking. And I'll not be a bit offended if you take a good look at me. That's why I'm in this zoo, so folks can see what a bison looks like."

He was a large, heavy fellow, with a great hump on his shoulders. He carried his head low and from his throat hung a long beard. His tail was very short and made David smile when he saw him trying to wag it. The hair on his body and hind parts was light brown and rather short, while his shoulders, neck and knees were covered with long, shaggy dark brown hair.

"Your horns look something like our cow's horns," said David.

"He's a first cousin to your cow," replied Happy Giggles. "Mr. Bison's

"This Is Mr. Bison."

horns never fall off, as so many animals' horns do. They are hollow and stay on for life."

"I'm mighty glad they do not drop off," declared Mr. Bison. "And I'm glad they're not forked, as some other animals' horns are. Instead of shedding my horns I shed my coat of heavy hair."

"I should think you'd want to do so in hot weather," laughed David. "My! It's thick. Don't you nearly die when it's hot weather?"

"I guess you would, Mr. Bison," said Happy Giggles, "if you didn't take mud baths."

"Mud baths?" David exclaimed. "Do you really take mud baths."

"Sure I do," replied Mr. Bison. "When it gets so warm I can't stand it any longer I just find a nice muddy spot and roll in that mud until I'm covered with it. That not only keeps me cool, but keeps the bugs and flies from biting me."

"What do you live on, Mr. Bison?" David asked.

"Oh, grass mostly," answered the animal. "Fact is I'm perfectly happy in a nice, grassy meadow. Years ago, before the hunters became so thick, we used to graze over the fields in great big droves. But those days are gone, and the only place we are safe now is in the zoo. I wouldn't go back to the old life for anything. Well, I'm going to take a nap. Come and see me again." Then, nodding his great big head, Mr. Bison went around the rock, leaving David and Happy Giggles alone.

They waited quite a while, but Mr. Bison failed to return, so David and Happy Giggles ran down the path to visit the other animals in the zoo.

(Copyright, 1926.)

THE BUBBLER.

Sweet little lips of the tiniest child kiss and caress you each day. Many the youngster who often has smiled—halted, and then walked away. Tired from their playing, and running about, always they think of you first. Cooling the water, that slowly seeps out—quenching the little one's thirst.

People of age may be passing your way, worn by the hours in the sun. How can you wonder how greatly you pay? Think of the good you have done. Hands, all atremble, will coax you to sprout. Then, when your contents are freed, cooling the draught that comes bubbling out—giving the drink that they need.

Bubble, yea, bubble—then bubble some more. Flow ever gently, and kind. Now we all know what you're standing there for—right where the tired folk can find. Nothing on earth is as tempting to all, as water that bubbles on through. "Sip me, you thirsty," it seems is your call. We drink—and the drink is to you.

THREE-MINUTE JOURNEYS

Temple Manning

WHERE THE COIFFURE INDICATES AGE

Reports come from China that the girls of that ancient republic are bobbing their hair just as their Western sisters are. And that report must come as a shock to anybody who has ever visited China.

For Chinese girls have long been in the habit of using their hair to denote their ages. There was no variety in the coiffures one saw in China. A girl had to wear her hair in a certain way at the various periods of her life.

For instance, from the time she was an infant, the Chinese girl's hair was shaved, save in a round spot about a quarter of an inch above her forehead. There it was allowed to grow until the little plait became thick and long.

At five, she lost her "milk-name" and took on the important one of "mellowing age." Then her hair was allowed to grow. It was divided carefully by a part through the middle. One part was braided and coiled about the left ear. The rest was braided and allowed to hang at the other side.

This style of dressing the hair signifies that the maiden was ready to be asked in marriage. And this period lasts until she is between ten and fifteen. If she is still unmarried at that time, her hair is braided and arranged in two coils over her ears. This denotes that she is ready for marriage.

After the girl is married her hair must be worn in a coil behind. That is the only correct coiffure for a married woman.

Marriage Depends on Her Hair.

The Chinese frequently use glue on their hair to give the effect of satiny glossiness. For the beauty of the hair was highly esteemed in old China and the possession of shining, luxuriant locks was an asset that every girl coveted. Frequently her marriage price depended upon her hair. It it was particularly lovely, she would be far more desirable in the eyes of her husband.

What changes the new mode may bring in China is as yet unknown. But it is safe to infer that the old symbols are on the wane.

DID YOU EVER STOP TO THINK?

By Edson R. Waite, Secretary, Shawnee, Okla., Board of Commerce.

THAT if you read the advertisements of your local merchants you will find that merchandise can be bought as cheaply in your city as elsewhere, and in most instances you can actually receive more for your money than you can by buying from a catalogue or in a distant city.

THAT when you buy from your local merchants you can see what you buy before paying for it.

THAT when you buy at home you don't have to wait days and even weeks for the delivery of the articles you order.

THAT you don't have to order from a catalogue or some distant city to buy good merchandise. Your local stores carry big stocks of seasonable merchandise.

THAT money spent at home helps to build your city; money sent away from your home city helps to build some other city. You should have no trouble in making up your mind to be for your home city first.

THAT your local business concerns need your business; they should have it. They are your friends, your neighbors and a living part of your city.

THAT as business grows so will your city grow. As a loyal citizen, as a booster, as a builder you should spend your money at home.

Don't look around to see who I am talking to. I am talking to you!

(Copyright, 1926.)

EAST EMILY NEWS.

EAST EMILY, April 17.—Miss Blanche Stinson has returned to Unionville after spending the Easter vacation, with her parents, Mr. and Mrs. Samuel Stinson.

Samuel Carew and little daughter Grace, were visitors to Peterboro on Saturday.

Mrs. Matchett of Cavan is visiting at the home of her niece, Mrs. Vincent Fee.

Carl Calvert is visiting at the home of his mother, Mrs. T. Calvert, East Emily.

Miss Carrie Stinson has returned to Oshawa after spending the holidays with her parents, Mr. and Mrs. Samuel Stinson.

Miss Grace Morrow of Peterboro spent the past week visiting at the home of Mrs. Wm. Howden.

Born—To Mr. and Mrs. Arthur Briens, on Friday, April 9th, a son.

Mrs. L. Kelly spent the past week visiting her daughter, Mrs. Cranfield of Lindsay.

Harry Devell, Cecil Casey and sister, Miss Flossie, attended the funeral of the late Mrs. Wilbert Brown in Peterboro on Friday.

Mrs. Evy McCarrell and children have returned home to Dunsford after spending the past week with her parents, Mr. and Mrs. Andrew McCarrell.

Messrs. Dobson and Madden, bricklayers from Peterboro bricked the new boiler in the East Emily Creamery, the first part of this week.

Walter Mitchell, tinsmith from Omemee did some repair work at the creamery this week also.

Harry Faulkner and sister, Miss Della, entertained about one hundred and twenty-five of their friends to cards and dancing last Tuesday night.

A very social and enjoyable time was spent by those present until the wee small hours of the morning.

C. Hughan and daughter, Miss Pearl of Lindsay were visitors at the home of Mr. and Mrs. John Fee recently.

William McQuade was a business visitor to Millbrook on Wednesday.

Mr. Foster of the De Laval Co. Peterboro, made a business trip to Emily on Wednesday.

Harry Langton Wilson was a visitor to Peterboro on Tuesday.

Mrs. M. Gamsby of Millbrook visited her sister, Mrs. Wm. McQuade, during the week.

CORNS

Lift Off—No Pain!

Doesn't hurt one bit! Drop a little "Freezone" on an aching corn, instantly that corn stops hurting, then shortly you lift it right off with fingers.

Your druggist sells a tiny bottle of "Freezone" for a few cents, sufficient to remove every hard corn soft corn or corn between the toes, and foot calluses, without soreness or irritation.

VETERANS' HEAD.

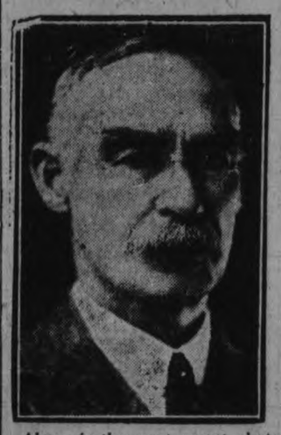

Above is the most recent photograph of Lt.-Gen. Sir Percy Henry Noel Lake, K.C.B., C.B., K.C.M.G., C.M.G., first national president of the Canadian Legion, who attended a conference of veterans in Ottawa this week.

NEW BOOKS AT PUBLIC LIBRARY

Pioneer Life Among the Loyalists of Upper Canada—Herrington.
Savoy Operas—Gilbert.
Jesus of Nazareth—Klausner.
Science, Religion and Reality—Needham, et al.
How the Bible Grew—Lewis.
Thomas D'Arcy McGee—Brady.
Sir John Macdonald—Wallace.
David Thompson, Explorer—Cochrane.
Sir Isaac Brock—Bayres.
Joan and Peter—Wells.
Christina Alberta's Father—Wells.
Out of the Silences—Waller.
Quinney's Adventures—Vachell.
On the Face of the Waters—Steel.
George Westover—Phillpotts.
Children of the Market Place—Masters.
Sard Harker—Masefield.
Education of Anthony Dare—Marshall.
Where the Buffalo Roamed—Marsh.
Dorothy Vernon of Haddon Hall—Major.
Kangaroo—Lawrence.
Kang-He Vase—Fletcher.
Treasure Island—Stevenson
Kidnapped—Stevenson.
Enchanted Forest—Bowen.
Memoirs of a London Doll—Fairstar.
Ireland—Tynan.
Fun Book—LaRue.
In Animal Land—LaRue.
Under the Story Tree—LaRue.
Little Ugly Face—Coolidge.
Reading to Find Out—Ross.
Children of Mountain and Plain—Uncle Robert.
Children of Field and Forest—Uncle Robert.
Gold Tree and Silver Tree—Morse.
How to Write Business Letters—Powell.
Peter Rabbit—Neill.
Hansel and Gretchen—Neill.
Black Beauty.
Jack and the Bean-stalk.
Cinderella.
Little Red-Riding Hood.
Night Before Christmas.
Ugly Duckling.
Aladdin and His Wonderful Lamp.
Alice's Adventures in Wonderland.
Adventures of a Brownie.
Christmas Carol.
Rab and His Friends (two copies).
William Robertson Nicoll—Darlow.
Glass Window—Furman.
Mountains—White.
Light That Failed—Kipling.
Story of My Life—Keller.
Blazed Trail—White.
Oldest God—McKenna.
Golden Beast—William Young.
Quo Vadis—Sienkiewicz.
Cornflower and other poems—Blewett.
Trimmed Lamp—Henry.
Bunker Bean—Wilson.
Almayer's Folly—Conrad.
Cousin Jane—Wilson.
Ocean Tramp—McFee.
Sanders—Wallace.
Weavers—Parker.
Story of the Earth—Finnemore.
Credo—White.
Best British Short Stories of 1925—O'Brien and Cournos.
Dreaming Spires—Patrick.
Golden Dog—Kirby.
Rescue—Conrad.
End of the House of Allard—Kaye-Smith.
Haunted Bookshop—Morley.
Daughter of the House—Wells.
Writers of Rome—Duff.
Gentle Grafter—Henry.
Notre Dame—Hugo.
Backwoodswoman—Skelton.
Barren Ground—Glasgow.
Jungle Book—Kipling.
Command—McFee.
Three Just Men—Wallace.
Moby Dick—Melville.
Four Million—Henry.
Rolling Stones—Henry.
Sunlight in New Granada—McFee.
Studies of English Poets—Mackail.
Great Britain and the American Civil War—Adams (two volumes).
Craft of Fiction—Lubblock.
Tales of Fishing Virgin Seas—Grey.
Sapphire Signet—Seaman, two copies.
Daniel Boone—White.
Peter and Wendy—Barrie.
Boy Scouts in the Wilderness—Scoville.
Blue Fairy Book.
Brown Fairy Book.
Crimson Book.
Yellow Fairy Book.
Green Fairy Book.
Beautiful Joe—Saunders.
Danny Meadow Mouse.
Buster Bear.
Mr. Buzzard,
Mr. Mocker.
Poor Mrs. Quack.
Jerry Muskrat.
Reddy Fox.
Peter Cottontail.
Bob White.
Paddy the Beaver.
Johnny Chuck.
Unc' Billy Possum.
Complete Primer—Coe and Christie.
Story Hour Readers (three books).
Handbook of Boy Scouts of Canada Brown.
Medicine Buffalo—Gregor.

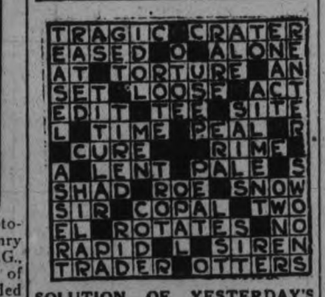

SOLUTION OF YESTERDAY'S CROSSWORD PUZZLE

"Proper Food and Exercise," by ARTHUR A. McGOVERN Former physical director, Cornell Medical College

Exercise an aid in preserving beauty

SURPLUS ENERGY ESSENTIAL FOR SOCIALLY ACTIVE

IF you had the wealth of a Croesus at your command, but were not feeling very "fit," how would you go about winning new strength and health? You might call in the best physicians in all the land and they would tell you that there was nothing really wrong with you, that there was nothing they could do and that you must effect the change yourself, through your own efforts. And if your lassitude is the result of unused muscles and physical laziness, that prescription holds good for you whether you are a factory worker, a typist or an heiress.

People who move in a constant round of social activities, just as do those who work all day, find that they must conserve their strength if they are to stand the strain successfully. You must have resistance to dance into the wee, small hours of the morning and feel fresh upon arising. You must have enough vitality to recover your buoyancy in short order.

The secret of vitality such as this is the possession of perfectly functioning organs, combined with well-developed muscles and a good supply of rich blood and fresh air. Each of these factors is absolutely essential to the whole. You cannot be healthy if one of them is missing.

Daily exercise of the proper sort is indispensable to keeping "fit." You quickly realize this when you have to do anything particularly strenuous. You become tired very easily, practically any effort seems to exhaust you. It takes you a very long time to regain your complete efficiency. These are signs of a lack of reserve energy.

My twenty years of experience in treating people physically below par has taught me by practical experience that a lazy intestine is the underlying reason for most sicknesses, both physical and mental.

Women in particular are sufferers from this distressing malady. No woman can be attractive or retain her beauty who is suffering from faulty elimination. It is said that twenty-five million Americans have the laxative habit, but taking laxatives as a remedy for constipation is seldom advisable. It is an emergency method which, if constantly repeated, will aggravate instead of improving the condition.

A real cure is a combination of correct diet, regularity, normal habits and exercise.

My chart of twelve exercises is too lengthy to be put in a short article, but I will send it free to any of my readers who will send me a self-addressed stamped envelope.

A "Keep Well" Diet

BREAKFAST: Fruit such as oranges, cherries, currants, grapefruit, prunes, apricots, etc. Cooked cereal served plain or with cream. Toasted whole wheat or graham bread, corn or bran muffins with butter. Cup of cocoa or chocolate—or coffee substitute. Two glasses of water between breakfast and lunch.

LUNCHEON: Glass of buttermilk, fermillac or sweet milk. Any fruit, vegetable or mixed salad. Bran, whole wheat or brown bread with butter. Rice, tapioca or farina pudding. Take two glasses of water between lunch and dinner.

DINNER: Small portion of soup such as bean, tomato or vegetable. Broiled meat, chicken or fish. Two green vegetables—cabbage, peas, onions, carrots, beet tops, lima beans, cauliflower, and one starchy food such as rice macaroni, noodles, potatoes, hominy. A lettuce or vegetable salad, French dressing. For dessert stewed fruit, berries or fruit pudding. Weak tea or a coffee substitute.

© A. A. McGovern.

THE EXAMINER CROSSWORD PUZZLE

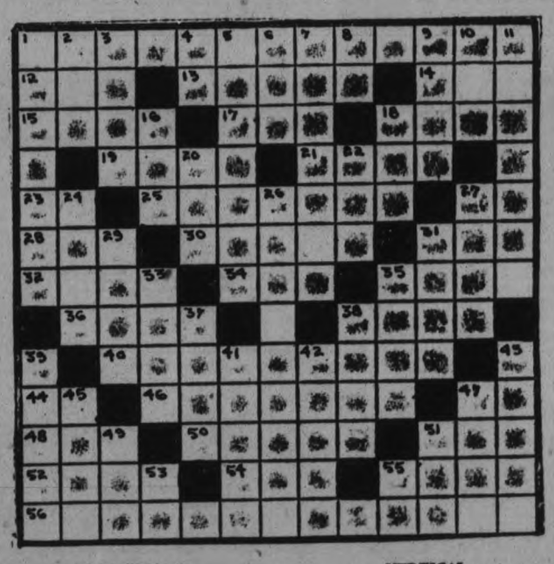

HORIZONTAL

1. Cool or level-headed.
12. Correlative of neither.
13. Eagle's nest.
14. Hastened.
15. Poultry pen.
17. Conjunction.
18. Commanded.
19. Writing instruments.
21. Head of a college.
23. Point of compass.
25. Digging out obnoxious plants.
27. Seventh note in scale.
28. Sorrowful.
30. Inclination in a particular direction.
31. To incite hounds.
32. Ages.
34. To sink as bed springs.
35. Peruses.
36. To arrange compactly.
38. To classify.
40. Vivacity.
44. Morindin dye.
46. Slender shoots growing at the base of a plant.
47. Either's pal.
48. Chest bone.
50. Prepares for publication.
51. Constellation.
52. Melody.
54. Farewell.
55. Is indebted.
56. Insipidness.

VERTICAL.

1. To irritate.
2. Low of a cow.
3. To support.
4. Sun god.
5. Two coils forming "T" connections (pl.).
6. Ewer.
7. Freeing.
8. To exist.
9. The broken coat of wheat.
10. Boy.
11. Foes.
16. Long bench in church.
18. Sack.
20. Fishing bag.
22. To finish.
24. International battles.
26. Spiritless.
27. To tinge with color.
29. Granted facts.
31. Antler.
33. Male children.
35. Calls of doves.
37. Penal fine payable to king.
38. Errs.
39. Weight for gems.
41. Pertaining to the mode.
42. Carries.
43. Cow food.
45. Italian coin.
47. Native metals.
49. Twice.
51. Reverential fear.
53. Preposition of place.
55. Upon.

Boots and Her Buddies

ADVENTURES of the TWINS

by OLIVE ROBERTS BARTON

NUMBER SIXTEEN—SNITCHER SNATCH HAS TO RUN

Mister Tingaling and the Twins left the hive of the honey bees and all the friendly bees buzzed a good-bye.

"Good-bye!" called the Queen Bee. "I hope that Mrs. Tingaling will like the honey. And tell her she can eat all she wants, and it won't make her fat."

Away started Mister Tingaling and the Twins, pulling the square honey-comb along like a little wagon.

"Let's sing a song," said the little fairyman. "I'm feeling happier than I have for six weeks. I feel just like singing."

"What shall we sing?" said the Twins.

But before anybody could answer there was a loud buzzing, and looking back they beheld a large wasp settle himself right on the honey and start to eat it.

"Get out!" shouted Mister Tingaling.

"I won't," said the wasp. "I like honey and I'm going to have some. If you put me off, I'll sting you."

"Oh, then just help yourself!" said the fairyman. "I guess you can't eat much anyway. Come on, children. Don't pay any attention to the cross old thing. Let's sing."

"What'll we sing?" said the Twins again.

"Why let's sing, let's sing—let's see. Why we'll sing—"

But just then there was another buzzing.

And looking back quietly the rent collectors saw a big hornet settling himself on the honey.

"Get out!" shouted Mister Tingaling. "That's my honey."

"I don't care," said the hornet. "I like honey and I'm going to have some. Move over, wasp! Gimme room! Um, yum! That's good sweet honey! Don't worry! There will be lots left for you, Mister Fairyman."

"I guess you won't eat much," said Mister Tingaling. "Come on, let's sing, children!"

But before they could decide what to sing, there was another buzzing and this time it was a dragon-fly.

Then next came a yellow-jacket, and after that came a June bug. And pretty soon the entire top of the honey-comb was covered with passengers helping themselves to the honey and getting a free ride.

"My goodness! You'd think I ran a bus line!" cried Mister Tingaling.

"I'd call it a dining car—meals at all hours!" laughed Nancy.

Mister Tingaling had forgotten all about singing by this time. He was looking pretty blue. "How am I ever going to get all those creatures off my honey when I get home?" he kept thinking.

Suddenly they heard a dreadful voice—Snitcher Snatch's voice—saying, "Here, give me that honey! I like honey and if you don't give me that honey, I'll grab it and run off with it."

"Help yourself!" said Mister Tingaling quickly.

Out of the woods hopped the bad little goblin, and he grabbed the honey with both hands.

But the wasp and the hornet and the yellow jacket began to buzz angrily around him and he ran away yelling at the top of his lungs.

"One good turn deserves another," they buzzed. "Thank you very much. We're full now and we're going. Good-bye!"

"Now let's sing," said the fairyman. But I don't know what they sang so I can't tell you.

(To be continued.)

Copyright, 1926, NEA Service, Inc.)

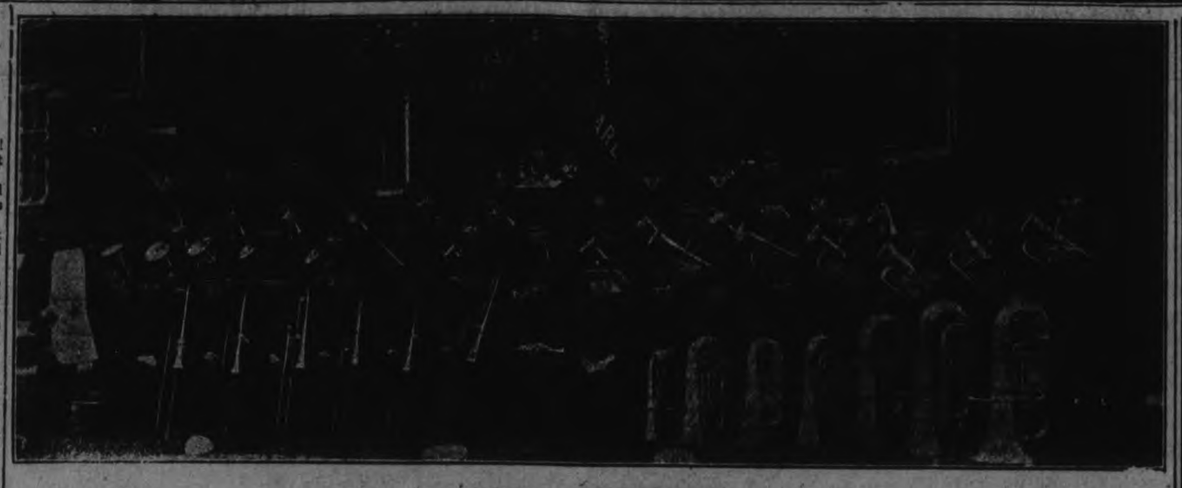

EARLSCOURT BAND

Visiting Peterborough Temple May 22, 23 and 24.

CHAMBER OF COMMERCE REPORTS

TREASURER'S REPORT

Receipts

Balance on hand, March 11, 1925		$ 1 86
Membership dues	$2970 00	
Special subscriptions	30 00	
Proceeds annual luncheon	76 00	
Department of Public Highways (commissions)	1113 10	
Trent Waterway Development Association, services, 1924—210; 1925—300	510 00	
Ontario Motor League, Peterborough branch, services, 1925—450 1926—80	530 00	
Canadian Manufacturers' Association, Peterboro' branch	750 00	
Rotary Club of Peterborough (services)	149 63	
Retail Merchants' Association, Peterborough branch, services	60 00	
Peterborough Horticultural Society (services), Dominion Bank	600 00	
Rent, council room	182 50	
Sundries	35 25	7006 48
		$7003 34

Disbursements

Salaries	$4204 14	
Rent—Quarters, $1,350.00; phones, $53.08	1403 08	
Stationery	442 63	
Maintenance	260 00	
Publications	20 00	
Luncheons	125 75	
Membership fees	78 00	
Sundries	375 31	
Miscellaneous	50 56	$6964 47
Balance in bank, March 31, 1926		43 87
		$7008 34

W. R. Morris, Treasurer.

STATEMENT OF ASSETS AND LIABILITIES, MARCH 31, 1925

Assets

Balance in bank	$ 43 87	
Peterborough Horticultural Society, services in arrears	100 00	
Membership fees due	300 00	
Furniture and fixtures, 1924 inventory, $815.45; depreciation, 33 1-3 per cent, $271.82	543 63	
Office equipment, 1924 inventory, $2106.5; depreciation, 20 per cent, $42.13	168 42	
Stationery (nominal)	50 00	$1205 92

Liabilities

Dominion Bank	$ 400 00	
Surplus	805 92	
		$1205 92
Bank balance, April 7, 1926		$ 255 12
Cash		150 00
		$ 405 12

HOUSE OF REFUGE REPORT

Statement of receipts and expenditures re the House of Refuge farm operations alone from 1905 to 1923 inclusive, also 1924, the year of the change of stock, followed by the barn being burned.

All stock expense is included, and machinery, but if the institution was operated with say five acres for garden and orchard and five acres for house site and ingress and egress, some horses and machinery, as well as certain vehicles, would be required. All farm wages are also included in the statement.

	Payments	
Paid cash for same to Dec. 31, 1923	$14355 22	
Paid cash in 1924	2488 53	
Paid for farm in 1906	6250 00	
Receipts, cash to Dec. 31, '23	$14831 12	
Produce from farm used in House	8000 00	
Receipts, cash, 1924, and insurance	3630 33	
Govt. subsidy in 1906 if farm 45 acres or more (received)	4000 00	
Total Receipts	$30461 45	$23093 75
Total Payments	23093 75	
Receipts in Excess	$7367 70	

The item "produce used" is partly estimated, but for 12 months (or to date, April 30, 1926), the cows were dispensed with the milk has cost $432.21; and the greater part of same was paid for at 4½ cents per quart. During former years, when stock was kept, considerable cream was sold, yet the House was kept in milk from the small herd of cows.

The insurance referred to above was $500 on old building and contents, $758.90. You will observe that the farm is charged with the $2,250 over Government subsidy on the $6,250 purchase, leaving nothing for the site charged to farm.

—Ed. M. Elliott, Treas., C.P.

KILLED BY BOAR.

Attacked Youth About To Slaughter It.

MONTREAL, Que., April 17 (Canadian Press).— How a black boar became enraged as it was being led to the piggery and launched at a man, biting him in the right thigh and inflicting such a wound that the victim bled to death, was related Friday in the coroner's court when a verdict of accidental death was returned in the case of Alcide Ethier, 19, residing on his father's farm at Coteau Station, Que.

Deputy Coroner Prince, in disposing of the inquest on the body of Alcide Ethier, 19, Coteau station, Que., who was bitten by a black boar which had become enraged, and later bled to death, remarked that a similar case had recently been reported from Drummondville, Que., and wondered whether the rabies epidemic which laid low the dogs of Montreal, had not spread to the animals of the countryside.

SAVE THE BABY CHICKS

Make them strong, sturdy, productive, EGG-LAYING Pullets, with Pratts Baby Chick Food. It costs a trifle more but is CHEAPEST in the end, judged by results. The extra chicks you save and raise, more than pay for all the Pratts Baby Chick Food you use. Ask your dealer—there's one near you.

Pratts Baby Chick Food

Write for Pratts Poultry Book—FREE

PRATT FOOD CO., OF CANADA, LTD. 328 Carlaw Ave., Toronto

CHANGES IN TAX RATES.

OTTAWA, April 17 (By Canadian Press).—Important changes in the income tax rates, in addition to increases in the amount of the exemptions under the act, are contained in the budget, under the amendments, the rate of tax on the first $2,000, or any portion thereof, in excess of the statutory exemption, is 2 per cent. under the old act, the exemption for married men was fixed at $2,000 and for single men at $1,000. The rate of the tax was 4 per cent. up to $6,000 when a surtax of 1 per cent. was added. At $3,000 the rate of the normal tax rose to 8 per cent. with a surtax of 2 per cent.

Under the act as amended in Thursday's budget, the amount of exemption in the case of a married man or householder or other person supporting certain dependents mentioned in the act, is increased to $3,000. In the case of other persons, the exemption is increased to $1,500. When a husband and wife have each a separate income in excess of $1,500, each of them receive exemption of $1,500. There are no surtaxes under the amended act.

The new rates and exemptions are applicable to taxes payable in respect of incomes for 1925.

The way the new tax rates work out is indicated by the following table:

On the first $2,000 or any portion thereof, 2 per cent.

On the amount in excess of $2,000 but not in excess of $3,000, 3 per cent.

Do	$ 3,000	Do $	4,000	4 Per Cent.
"	4,000	"	5,000	5 " "
"	5,000	"	6,000	6 " "
"	6,000	"	7,000	7 " "
"	7,000	"	8,000	8 " "
"	8,000	"	9,000	9 " "
"	9,000	"	10,000	10 " "
"	10,000	"	11,000	11 " "
"	11,000	"	12,000	12 " "
"	12,000	"	13,000	13 " "
"	13,000	"	14,000	14 " "
"	14,000	"	15,000	15 " "
"	15,000	"	16,000	16 " "
"	16,000	"	17,000	17 " "
"	17,000	"	18,000	18 " "
"	18,000	"	19,000	19 " "
"	19,000	"	20,000	20 " "
"	20,000	"	25,000	21 " "
"	25,000	"	30,000	22 " "
"	30,000	"	35,000	23 " "
"	35,000	"	40,000	25 " "
"	40,000	"	45,000	25 " "
"	45,000	"	50,000	26 " "
"	50,000	"	55,000	27 " "
"	55,000	"	60,000	28 " "
"	60,000	"	65,000	29 " "
"	65,000	"	70,000	30 " "
"	70,000	"	75,000	31 " "
"	75,000	"	80,000	32 " "
"	80,000	"	85,000	33 " "
"	85,000	"	90,000	34 " "
"	90,000	"	95,000	35 " "
"	95,000	"	100,000	36 " "

The following table shows the tax payable under the budget by a married person without dependents:

Income.	Present Tax.	Proposed Tax.
$ 1,000	.....	.....
1,500	.....	.....
1,500	.....	.....
2,000	.....	.....
2,500	$ 20.00	.....
3,000	40.00	.....
3,500	60.00	.....
4,000	80.00	20
4,500	100.00	30
5,000	126.00	40
6,000	173.50	70
7,000	283.50	110
8,000	383.50	160
9,000	504.00	220
10,000	619.50	290
11,000	745.50	370
12,000	871.50	460
13,000	1,003.00	560
14,000	1,144.50	670
15,000	1,291.50	790
16,000	1,435.50	920
17,000	1,596.00	1,060
18,000	1,751.50	1,210
19,000	1,521.50	1,370
20,000	2,089.50	1,540
21,000	2,268.00	1,720
22,000	2,446.50	1,910
23,000	2,635.50	2,110
24,000	2,824.50	2,320
25,000	3,024.00	2,530

Thousands are Sick

No Need for Headaches, Indigestion, Kidney, Bladder or Blood Disorder.

Tanol Calomel, the only medicine that acts upon the liver, cleans the stomach, purifies the intestines, restores the internal organs to their natural state.

Just get a few Tanol Calomel tablets from your druggist, take one before meals or better still take two before bedtime, next morning drink a glass or two of hot water and away goes all the poison wastes and toxins that have been causing your headaches, gas on stomach, kidney pains, rheumatism, etc.

Tanol Calomel is harmless to take, does not nauseate, no bad after effects, no salts or seidlitz are needed next morning like ordinary calomel. Just what you need to make you eat better, sleep better, work better, digest better and feel 100 per cent. better in every way. F. C. Webber, Charlotte St., Peterboro, has these tablets.

HORTICULTURISTS ARE ENTHUSIASTIC

Directors Meet and Show Progress—Mr. Young Submits Planting Chart.

An enthusiastic lot of horticulturists met last evening at the Chamber of Commerce comprising the directors of the Peterborough Horticultural Society, and members of the several committees. Very good reports were made by the chairmen of committees, that of Mr. Madill, of the children's membership campaign, showing real progress and everything ready for business. Each child who pays a fee of 10 cents, will receive a handsome pin button with a red gladiolus and junior member printed on it, and will also be given a package of either vegetable or flower seeds, with a choice of six varieties of either.

The children will get their buttons and seeds from the teachers, and it is expected to dispose of the whole 1,000 buttons in a week. The button will be badge of junior membership.

It was also decided to hold a Glad Day in the interest of the coming big show, and to every one (who pays 10 cents) the salesgirls will give a gladiolus bulb of a really good variety, so that thousands of gladiolus will be grown in Peterborough on this special gladiolus year.

In this connection, Mr. Young has prepared a planting time table which shows the proper time to plant the different varieties to have them in bloom at the time of the show. A total of $92.00 in cash and $70.00 in value is offered for competition by members of the Peterborough Horticultural Society only.

About the time various gladiolus bulbs should be planted to have them in bloom for the big gladiolus show, to be held in Peterborough, August 24 and 25, 1926. Of course a few bulbs should be planted a few days ahead and a few days after the dates given.

(Prim) means Primulinus Hybrids.

Alice Tiplady (Prim ,orange saffron, June 1.
America, lavender pink, May 12.
Anna Eberius, velvety purple, May 27.
Baron J. Hulot, violet, May 24.
Captain Boynton, lavender, May 24.
Carmen Sylva, white, May 1.
Catherina, light blue, June 5.
Crimson Glow, crimson, June 1.
Czar Peter, wine red, June 1.
Diana, red, May 10.
Dorothy McKibben, rose pink June 5
Early Sunrise, bright salmon June 12
E. J. Shaylor, light pink, June 5.
Empress of India, dark brown red, June 1.
Evelyn Hartland, rose pink, June 1.
Faust, dark carmine red, May 29.
Flora, yellow, May 25.
Gold, yellow, May 28.
Golden Measure, yellow, May 15.
Goliath, dark purple red, June 5.
Herada, mauve, June 5.
Hermoine (Prim), orange yellow, June 5.
Imperator, white, May 17.
Jacoba van Beijeren, violet mauve, May 18.
Jenny Lind, light pink, May 4.
Joe Coleman, rich red, June 2.
La Beaute, white, May 15.
Lily White, white, June 17.
Liss, rose pink, May 29.
L'Immaculee, white, June 17.
Loveliness, creamy yellow, June 8.
Lovefire or Leibsfeuer, fiery red, June 2.
Louise, lavender, May 20.
Le Marechal Foch, light pink June 7.
Maiden's Blush (Prim) pink, June 13
Mary Pickford, cream white, June 10
Mona Lisa, pale rose pink, May 23.
Montzuma, dark crimson carmine, May 24.
Mrs. Dr. Norton, light cream and pink, May 25.
Mrs. F. C. Peters, rose violet or purple, May 13.
Mrs. F. Pendleton, rose pink, blotched, June 6.
Mrs. H. E. Bothin, salmon pink, May 18.
Mrs. John R. Walsh, flesh pink, dark throat, May 23.
Mrs. Leon Douglas, salmon, May 14.
Mrs. Velthuys, red, June 4.
Mr. C. P. Alkermade, white, June 1.
Mr. Mark, dark blue, May 23.
Myra (Prim) salmon yellow, June 7.
Niagara, creamy yellow, May 28.
Odin, deep salmon, blotched, June 4.
Orange Brilliant (Prim) Orange, June 14.
Orange Queen (Prim.), Apricot Orange, June 7.
Orange Glory, orange, May 8.
Panama, dark pink, May 23.
Parliament, bright rose, May 22.
Peace, white, lilac marking, May 24.
Princeps, scarlet, white eye, May 5.
Princepine, scarlet, June 17.
Prince of Wales, salmon, June 9.
Purple Glory, garnet red, May 24.
Purple Perfection, purple, May 18.
Red Emperor, red, May 30.
Roemi van Kensmerland, rose pink, May 20.
Rose Glory, rose pink, May 31.
Rose Ash, ashes of roses, May 22.

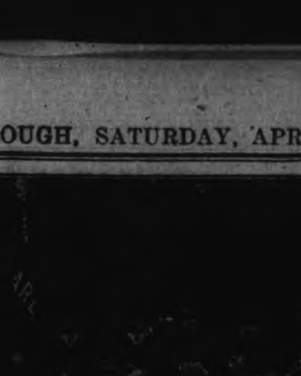

T. ROBERTS,
Earlscourt Bandmaster.

Rose Precoce, rose, May 24.
Rubina, orange scarlet, white eye, June 17.
Salmon Beauty (Prim) salmon, June 11.
Scarlano, scarlet, May 29.
Scarletta (Prim) scarlet, June 1.
Souvenir (Prim.) yellow, June 12.
Theda Bara, white, feathered pink, May 10.
Thomas T. Kent, shell pink, marked strawberry, May 3.
Titanic, lilac purple, May 17.
Vanessa (Prim) salmon orange, May 8.
Vesta Tilly, pinky white, marked lilac, June 6.
Vesuvius, red, June 1.
Violet Glory, deep violet, May 30.
War, red, April 29.
White Giant, white, June 5.
Yellow Hammer, yellow, June 5.
Youell's Favorite, light pink, May 25.
Willy Wigman, white, blotched, June 11.
Halley, light rosy pink, June 12.
Dr. R. T. Jackson, dark red, June 4.
Mrs. F. King, flame pink, May 26.
Rev. Ewebank, light blue, June 3.
Deiner's American Beauty, rose, May 1.
Schwaben, yellow, May 29.

Note.—Smaller sized bulbs require a longer period of growing.

TRADE REPORT FOR THE WEEK

Business Steady in Wholesale and Retail Circles of Canada.

COLLECTIONS FAIR.

WINNIPEG, Man., April 17 (Canadian Press).—The weekly trade report of the Canadian Creditmen's Trust Association, Limited, reads:

Halifax: Trade conditions in both wholesale and retail circles appear to be normal for this time of the year. Collections slow.

Montreal: Trade conditions still are on the increase in most lines, and better prospects looked for as the season advances. Retail trade fairly satisfactory. Collections fair to good.

Toronto: Both wholesale and retail business can be considered fair to good, and there appears to be a feeling of optimism as to conditions during the next two or three months. Collections during the past few days have improved somewhat.

Winnipeg: Wholesalers generally report satisfactory volume for practically all lines. Retail business steady. Collections fair to good.

Regina: Wholesale trade holding steady, and retail trade considered generally fair. Collections fair to slow.

Saskatoon: Wholesalers report trade is picking up and retail trade considered good. Collections slow.

Calgary: Business generally throughout Alberta continues quite satisfactory, and indications still point to better conditions. Collections fair to good.

Edmonton: Wholesale and retail trade conditions being well maintained for this season of the year. Collections slow to fair.

Vancouver: Wholesalers report hardware trade good; boots and shoes, groceries and dry goods fairly good and showing improvement. Collections fair to good. Building is still progressing rapidly.

Heavy rains in Peru have caused fears of great damage to the cotton crop.

COONEY & JOPLING'S

New Comet Bus Service

Will operate regularly over the following route, commencing this morning, Saturday April 17—

TWO BUSES

Will leave Charlotte and George, one proceeding up George to Hunter, east on Hunter to Burnham St., East City, south on Burnham to Sophia, east to Mark and north to Hunter, east to Rogers, north to Douro, east to Armour Road, north to Dufferin, west to Roger, Roger to Douro, west to Mark, south on Mark to Hunter, west to George, south to Charlotte; where it takes up the south route as follows:

Starting at George and Charlotte will proceed west to Park, south to Albert, west to Lafayette, south to Chamberlain, west to Byersville, south on Monaghan Road to Romaine, east to Park, south to Princess, east to George, north on George to Hunter, continuing on the East City route as outlined above.

TWO BUS SERVICE ALTERNATING ON SAME ROUTE

COONEY & JOPLING

PAIN of Bladder Weakness Relieved by SANTAL MIDY

Be sure it is the Genuine Look for the word "MIDY" Sold by All Druggists

"We would like to have you see how we Gum-Dip our Cords"

We wonder how many car owners actually know that the greatest enemy to tire life is heat, which is created by internal friction. Heat not only weakens the fabric, but also softens the rubber and causes blowouts and tire failures.

The earlier type of tire—the fabric—was of a tightly-woven construction that was extremely difficult to insulate with rubber.

The cord tire—a later development permitted much greater insulation of the cords because of its more open construction. This materially reduced friction and internal heat and doubled the tire mileage.

Firestone chemists and engineers felt that if they could find a way to insulate and impregnate every fiber of every cord with rubber, they could further increase the life and mileage giving qualities of the cord tire, and such a method was found which we have called "Gum-Dipping."

We would like to have every car owner see how we carry out this extra process in our special Gum-Dipping plants, and see the Gum-Dipped cords before they are sent to the tire factories for the usual process of calendering.

You would then understand why Gum-Dipped Cords have won all of the important national races during the past five years and established such remarkable records for speed. In fact, experienced race drivers insist on equipping their cars with Gum-Dipped Cords as a matter of personal safety and to increase their chances of winning.

In commercial use—on taxicabs, buses and trucks—where mileage and dependability are vital factors, you will find that these fleet owners—because of the careful cost records they keep—are among the largest users of Gum-Dipped Cords.

Firestone dealers—familiar with Gum-Dipping and its advantages—will gladly explain to you how thousands of extra miles are built into Firestone tires by our exclusive method.

FIRESTONE TIRE & RUBBER COMPANY OF CANADA, LIMITED

HAMILTON - ONTARIO

MOST MILES PER DOLLAR

Firestone

FIRESTONE BUILDS THE ONLY GUM-DIPPED CORD

Local Agent: A. Brown & Son, 383 Water St.

ANNUAL REPORT OF CEMETERY BOARD

Speciel Request For Proper Care of Lakefield Burial Ground.

LAKEFIELD, April 17.—A meeting was held last week of the Lakefield Cemetery Board and a statement of the previous year was read showing a very satisfactory condition in every respect. Mr. T. T. Milburn, chairman of the Board, presided, and after due discussion the following resolution was passed and order given to have it published in the daily press and also to have this very important matter brought to the attention of each and every lot holder. The following is the resolution:

To the Directors and Lot Owners of the Lakefield Cemetery Co.

Gentlemen.—There are a few matters of grave importance, which as your board of trustees, we feel it our duty to bring to your attention. No doubt each of you, like ourselves, have noticed the neglected burial places throughout our country wherein many of our first settlers in this district are buried, which have become not only an eyesore but a disgrace. We could name some of them if necessary, and it is to avoid the possibility of our cemetery in years to come, becoming similarly neglected, that we are today laying this question before you. As you know, we have a small fund, which we are holding in trust for the future and perpetual care of our cemetery. These funds, which are invested in bonds, are deposited in a safety box in a chartered bank, subject to the order of your president and one or two directors.

Then we want to particularly request all lot owners and others interested in our cemetery, either during their lifetime or when making their wills to remember the cemetery in them by leaving sufficient funds for the perpetual care of their lots.

The money received from lot holders for the care of lots may be handed to the caretaker and given in his monthly accounts to the secretary-treasurer. Other donations are to be given to the president or the finance committee.

We have a good location and ideal soil for a cemetery, and in our opinion, it only requires a little forethought on our part to make it one of the beauty spots of the whole country side. We, therefore, ask each and all to think this matter over carefully and give your board of directors your loyal and financial support.

(Signed) T. T. Milburn, chairman of the Board.

This is a matter which should appeal to practically the entire community, as each year as it rolls by sees its processions to this quiet spot God's acre— and sees laid to rest men, women and little children, and each fresh mound means at least one more person interested in the upkeep of the cemetery. It is the duty of the living to their beloved dead mortal remains is at least creditable and not neglected and uncared for.

THE J. M. GREENE MUSIC CO. LTD.
Authorized Westinghouse Dealers

Westinghouse Radiotrons

Radio tubes need renewal just like the oil or spark plugs in your motor. The New Westinghouse Radiotrons give greater volume and improved tone. Made for every type of Socket.
ASK YOUR DEALER
Made in Canada by CANADIAN WESTINGHOUSE COMPANY Hamilton, Limited Ontario

We handle a full line of Westinghouse Receiving Sets
DUFFUS MOTOR SALES
Water & Charlotte Sts. - Phone 1760

PLAY PRESENTED AT GEORGE STREET

"Patty Makes Things Hum" Enjoyed By the Audience.

The Sunday school room of George street church was crowded last evening for the presentation of the three act comedy drama, "Patty Makes Things Hum."

The parts in this interesting little play were taken wonderfully well. It was a first appearance for the majority of the players, and yet the whole performance went off with speed and accuracy. Everyone in the cast was well chosen for the part, and a naturalness and ease of manner in interpreting the characters made it a pleasure to the audience, who thoroughly enjoyed the whole entertainment. One small boy expressed his opinion as the curtain fell on the last act: "Aw, I wish it was just starting!"

Special mention is due Kathleen Cooney, as Patty, Gwen Routley as Mrs. Green, Pattys older sister, to whom Patty comes when expelled from school and at home she "makes things hum," also Mary Dunlop, who kept the audience in laughter, as Hyacinth, the colored help, who always gets things twisted, and Fred Ash, who falls in love with the pretty maid, who later turns out to be Patty.

The stage settings were exceptionalle good, the first two acts being placed in Mrs. Green's drawing room, and the third scene being a pretty garden party.

The cast of characters was as follows: Captain Braithwaite, a dignified young English officer (Fred Ash); Captain Little, a Canadian officer, (Dick Bates). Mr. Green, a good-natured young business man (Ernest McGee); Mr. Smith, an obliging neighbor (Harold Baker); Mrs. Green, an attractive young matron (Gwen Routley); Mrs. Smith, a neighbor of Mrs. Green's (Dorothy Pogue); Patty, a mischievous, pretty school girl (Kathleen Cooney); Helen Braithwaite, a sweet, dignified English girl (Irene Heard); Hope Dunbar, a sister of Mrs. Smith, (Vera Stevens); Hyacinth, the colormaid, (Mary Dunlop).

Between acts, the following programme was given, each number being enthusiastically encored: Vocal solo by Dorothy Cooney; reading by Vera Stevens; humorous songs, by Court Miller and Rusell Lewis; accompanist, Miss Laura Macfarlane.

Just before the last act, Miss Myra Baird, director of the play, and Miss Leta Brownscombe, teacher of the class which had the presentation in charge, were presented by the cast with pretty bouquets of flowers.

The proceeds of the play will be devoted toward the Sunday school Building Fund and Canadian Girls in Training Summer Conferences.

BALTIMORE, Md., April 17 (Canadian Press). — Dick Porter, Baltimore International left fielder and holdout, has signed his contract, Manager Dunn reported yesterday.

STARS OF EDMONTON GRADS AND TORONTO LAKESIDES

The famous Grads team from Edmonton, Alberta, are on their way home minus the International, but retaining the Canadian Ladies' Basketball Championship. They lost their series of games in Chicago, but defeated the Lakeside ladies of Toronto this week. The Grads have been recognized as the greatest girls' athletic team of all time.

Left to right: Dolly Dunlop, captain and forward of the Lakeside Ladies. Checking her was Hattie Hopkins, defense player of the Grads. Nora Gordon, the high scorer of the game in the east, plays on the forward line and against her was Kate Macrae, the Grads' stellar defense player.

The bottom left shows Innes Bramley, the Lakeside centre, who holds the world's record for high jumping. Opposing her was Connie Smith, the Grads' captain, who is acknowledged to be the most outstanding player the game has ever seen.

TWO AVIATORS' CONDITION GOOD

Found Miles Apart By British Officers—Need Medical Treatment.

SURVIVAL PUZZLE.

CAIRO, April 17. — (Canadian Press).—Captain Estevez was found by Flying Officer Coghill of the British Air Force, forty miles from his abandoned machine. His feet were blistered, but otherwise his condition was said to be fair. He was taken by aeroplane to the nearest medical section. Mechanician Calvo was found twenty-five miles further away from the plane. If his condition permits he will be taken by aeroplane for medical treatment.

The authorities are at a loss to explain how the airmen subsisted during the long period between their forced landing and their rescue.

EUCHRE AND DANCE.

Mr. and Mrs. Meeks Entertain Large Number of Friends.

A very enjoyable euchre and dance was held at the home of Mr. and Mrs. Meeks, 384 Burnham street yesterday evening when about sixty-five of their friends gathered to spend the evening. The Peterboro Gotham Orchestra was engaged for the evening. Refreshments were served at midnight and dancing continued until the wee small hours of the morning.

Treachery, though at first very cautious, in the end betrays itself.—Livy.

PARLIAMENTARY NOTES

The event of the week has been the budget speech of the Finance Minister presented to the House on Thursday. This speech may be regarded as the most important one at any session of Parliament, dealing as it does with the proposed tariff and other matters affecting the general interest of all the people. Mr. Robb made a speech bristling with figures; he occupied less than one hour in delivery. Mr. Guthrie, acting as financial critic in the absence of the Hon. Sir Henry Drayton (who was unable to attend on account of illness), spoke at considerable length, and Mr. Forke, leader of the Progressives, moved the adjournment of the debate, which will be proceeded with on Tuesday next. The Finance Minister's speech is fully reported in the press and only a few comments may be made here.

The estimated surplus for the year just ended (on March 31st) is twenty-two million dollars, though it does not seem as if this fully takes care of certain expenditures in connection with our railway system.

The reduction in postage on ordinary letters than three cents to two cents (taking effect on 1st July) and the removal of the excise tax on receipts (taking effect immediately) will be generally welcome.

The reduction proposed in income tax is quite substantial, for instance, a married man without dependents with income of $3,000, formerly paid $40.00, now nothing; with income of $4,000, fromerly $6$0.00, now $10.00; with income of $5,000, formerly $126.00, now $40.00.

The effect on reduction in tariff on automobiles is impossible to estimate at present. It is stated that 20,000 workmen are employed in Canada in the manufacture of cars or their parts. Will their jobs be affected? Without undertaking to answer this, a comment on the position of industry in this country may possibly be permitted. If industry is to receive protection by means of tariff the amount of protection should not be subject merely to the opinion, for the time being, of the government of the day.

It is now proposed by the present Government to appoint an independent Tariff Board to report upon such matters and to which Board the views of parties interested could be presented and carefully considered. Why this course was not followed in the present instance, no good reason was given.

The tariff on autos may, or may not, be too high for the purpose of giving fair protection, but there should be some way of determining such a question by a non-political body.

During the week a day was occupied in further discussing Maritime Rights. Another day, Wednesday, considering the resolution of Woodsworth of Winnipeg, who urges the establishment of a national banking system, and some time has been given to a resolution introduced by the Government on the subject of old age pensions. This matter will come up later for further discussion. A matter of some interest was also the presentment to the House of a petition on behalf of indigent blind persons asking in effect that their position should be regarded in the same light as is proposed with reference to old persons.

FRIENDS GATHER TO SAY FAREWELL

Mr. and Mrs. Nixon Receive Presents Before Departure.

On Thursday evening the neighbors and friends of Mr. and Mrs. Nixon, John street, gathered at their home to spend a social evening and bid farewell to them 'ere they leave for thier new home in Perth, Ont. During the evening Mr. Neil F. Porter read an address and Miss M. Flaherty presented an electric toaster and umbrella to Mr. and Mrs. Nixon and a table service to Miss Mary and Master Hugh Nixon.

Several tables of progressive euchre were played, the ladies' prize going to Miss L. Flaherty and the gentleman's prize to Mr. Strickland. Mrs. Dryland won the consolation prize.

The ladies then served lunch and the company parted for their separate homes wishing Mr. and Mrs. Nixon health and prosperity in their new home.

Mme. Melba has decided to make her farewell appearance on the operatic stage at the Convent Garden season.

SYRUP MAKING IS DISTINCTLY CANADIAN TRADE

Indians of Canada First Discovered Use of Maple Syrup.

CHANGES MADE.

Improvements Wrought in Methods By Ingenuity of White Men.

Now is the time of year when the sap commences to run from the roots of the trees up into the trunk and branches. With the running of the sap the farmer goes to the sugar bush with his sap buckets, his spiles and his large iron kettles to make maple syrup.

Few people in our towns and cities today have ever seen maple syrup being made. Little do they know of the long hours of careful watching and the hard labor that each pint of maple syrup has cost some man or woman.

Many years ago the North American Indians discovered that in the spring, when a branch of a certain kind of tree was broken off a fluid like water, but sweet in taste, ran from this break, and if this fluid was collected and boiled in their kettles for a considerable length of time it began to thicken and become very sweet. This was the first making of maple syrup from the Canadian maple.

Our forefathers came to this country and they found out that a certain kind of maple tree was the best to make maple syrup and it was then called the hard maple. They, being more intelligent than the Indian, who then roamed the woods, soon found out that for two or three weeks in the spring this sap was the best for making maple syrup as it had no bitter taste then. They also became aware that the sap ran best on the south and east sides of the tree as there was more sunshine and the run was better on a warmd ay after a severe night's frost.

Former Way of Making.

The old way of getting the sap from the trees was by drilling a hole into the trunk of the tree about three-quarters of an inch into the wood; in this hole, which was usually about five eighths of an inch in diameter, a wooden peg, eight or nine inches long was driven, which had a groove cut out along its upper side. The sap would run out this groove and drop into a trough which was hewn from a piece of log about two and a half or three feet long. So, as the sap would run down this groove easily the peg was generally driven in with a slight slant downwards. From these troughs the sap was gathered three times a day or more and carried to what they called the boiling down place.

Making the Syrup.

At the place where the syrup was made the first thing that one would see was a huge pile of the very best wood which was usually collected the year before so as it would be dry. There would be also a fire and over this fire two and three large iron kettles, each able to hold a half barrel of sap, were hung, the three kettles were filled with the sap and boiled for several hours. At the end of this time the volume had shrunk about two thirds and this was all transferred to one kettle and the remaining two filled with sap again. The third kettle was boiled much more slowly this time for several hours and if ever it showed signs of boiling too fast some sap from the other kettles would be added. This third kettle was boiled until the syrup became fairly thick and then it was taken off the fire and taken to the house. By this time the volume had decreased to about a twelve-quart pail of syrup.

In the house the housewife would put it on the stove again and add something that would clear the chips and ashes out of the syrup and boil it until it became as thick as she desired.

In the meantime, in the sugar bush the farmer was boiling the sap which he had collected. This usually took him well into the small hours of the morning and he would trudge home wearily, generally with wet feet, to be at it again early the next morning.

Parties Held.

The young people of the district used to go and hold parties around the boiling down place at night, and usually the farmer would let them do what they liked with the whole day's sap. The hot syrup would be drunk by the cupful and taffy would be made by pouring hot syrup on the crust of the snow.

Present Day Way.

Today the manner of making maple syrup has changed, although in many places one sees the old iron kettle still used. In the place of the wooden peg is a steel spile which is driven into the tree. This spile is grooved in shape and on this spile is hung a tin pail. At the boiling-down place a shanty is generally built and in the centre of this shanty is a large rectangular stone fire-place with an open top. At one end of the fire-place is a door where the wood is put in, and at the other end is a stove pipe hole which allows the smoke to be carried off by means of stove pipes. On the top of this fire-place is found a set of pans all connected together with a valve between each pan. These pans are five and six in number and nine or ten inches deep.

The sap is put into these pans and as it boils down, it is allowed to run from the back pan forward, so that in each pan it becomes thicker and more like syrup, and by the time it reaches the last pan it is ready to be taken off and strained by the housewife. Sap is continually being put in the first pan and as it boils down it is let run forward to the other pans. There are other kinds of pans in which the sap is allowed to run by no mechanical means from one pan to the other, but it is in slow movement all the time.

Today the number of farmers making maple syrup has greatly decreased on account of the time it takes to make it, the amount of good wood consumed in boiling it down and last but not least, the number of maple trees in Ontario is slowly decreasing and there are very few farmers who have a large enough sugar bush to make it worth while making maple syrup.

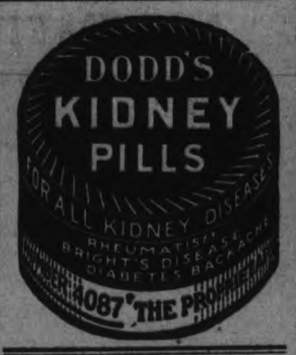

B. C. SHINGLES
I handle the best grades of British Columbia Shingles at best prices. Roofing and roofing materials our business.
FRED. H. ROWAN
607 Weller St. Phone 851

Telephone 790 When You Want Your
Piano or Organ Tuned
Player Pianos a Specialty
All Work Guaranteed
W. H. CUNNINGHAM
560 Weller Street

BIG REDUCTION IN PRICE of USED CARS & TRUCKS

BIG stock to CHOOSE from. SELECT your CHOICE while the SELECTING is good.
OUR GUARANTEE goes with EVERY Car.
AWFULLY EASY terms, if desired.
Delivery NOW or LATER.

DUFFUS MOTOR SALES

NOT NEW!

JUST THE SAME RELIABLE AND COURTEOUS SERVICE AS IN THE PAST.

Brake-Lining Service

Our brake lining machine has been in operation for the past year, with the most up-to-date equipment. Our lining is purely a Canadian product. Everybody knows about ASBESTONOS—the asbestos lining interwoven with brass.

Electrical Trouble

STAHL RECTIFIER for re-charging batteries, the only guarantee for full voltage in your battery.

A complete electrical test bench installed. The most complete line in the city in stock of electrical equipment. We can repair any car with ignition trouble.

All Kinds of Lubrication

This is the first High Pressure Alemite Service Station in the city. All connections for Alemite in stock. Flat rates for Alemite lubrication.

We handle Enarco, Marvelube and Mobiloils and Greases; Imperial Premier Gasoline which gives more miles per gallon.

Your patronage solicited. Overhaul jobs our specialty. Our work is guaranteed.

REID & SONS

STUDEBAKER SALES & SERVICE.

326 AYLMER ST. 'PHONE 54

THE NEW Ford PRICES

Have Created an UNEXPECTED Rush

People FRANKLY admit they NEVER expected such VALUE as is offered in the

NEWLY DESIGNED Ford CARS

at the present prices.

The MOST satisfactory and economical transportation in the WORLD. After looking over the NEW FORD MODELS, examining the INTERIOR, the BEAUTIFUL COLORS and COMPLETENESS of EQUIPMENT, they UNHESITATINGLY say that it is NOT GOOD BUSINESS to go FURTHER—pay MORE and REGRET it later.

Our Sales Department is accepting orders and making delivery according to dates.

See the new SPORT Roadster.

Used Cars taken in exchange and exceptionally easy terms of payment arranged.

DUFFUS MOTOR SALES

BEAR FOR ZOO

"Jiggs", a good-natured young black bear, is seen above with his master, Mr. H. Weeks, mayor of Englehart. "Jiggs" will make his future home Toronto's Riverdale Zoo. Only 11 months old, he had never been chained until he came to the city and showed his disposition by smashing his crate at Englehart and giving the baggageman a run for his money. Mr. Weeks shot the cub's mother and raised "Jiggs" on the bottle.

ON THE ROAD TO RED LAKE

Such accommodation as the Red Lake trail offers is illustrated by these pictures. On the left, above, a prospecting party shown waiting for the tea-pail to boil for lunch on the chilly shores of Lac Seul. The figures standing are: Left to right, Provincial Constable Carr, H. E. Holland, the Red Lake mining recorder; T. A. McArthur, inspector of mining recorders' offices; and Billy Crane, an Ojibway dog-musher. Kneeling at the fire is Neh Faulhenham, owner of the dog team that took the party in. Below is the Hudson's Bay Company's store at Lac Seul factory, where the company has had a post for over a century. The picture on the right is of Sande's fishing camp, further west on the shore of Lac Seul. The little cabin will one day be famous as having sheltered scores of the early stakers at Red Lake.

FOXES AND CAPTORS

Capt. Frank Doudera, right, and Joseph Sartori, left, are shown in the above photograph on Doudera's return to Brooklyn from his hunting and trapping expedition to Northern Quebec. They are holding red foxes which were caught during the hunt.

MOTOR SNOW PLOWS

Motor snowplows similar to the one illustrated above have this winter been keeping open 218 miles of international highway between Port Arthur, Ontario, and Duluth, Minnsota. After bad storms parts of this road are often drifted four and five feet deep. This is the first time in history that such an experiment has been attempted. It has proved of great value to farmers along the route.

FIGURE IN CUSTOMS PROBE

Above are shown some of the witnesses and other persons who have figured in the sessions of the Smuggling Enquiry Committee at Ottawa. In the top row, from left to right, are Inspector Walter Duncan of the Finance Department, whose report on smuggling conditions in Montreal has been one of the contentious issues of the enquiry; J. E. Bisaillon, former Chief Preventive Officer in Montreal, who has been accused of irregularities by several witnesses; Oscar Gagnon, Bisaillon's counsel, and R. P. Sparks of the Commercial Protective Association, who was several days on the witness stand. In the bottom row, left to right, are James Knox, who assisted Duncan in his Montreal investigation and who, according to the latter, gave to R. P. Sparks information which the investigation has brought out; W. F. Wilson, Bisaillon's former superior officer in Montreal, whose instructions to Bisaillon are said to have been countermanded by orders from Hon. Jacques Bureau, the then Minister of Customs; and R. L. Calder, K.C., counsel for the Enquiry Committee.

PORTRAIT CAUSES STORM

When Sir Robert Falconer, president of the University of Toronto, was authorized to have his portrait painted he had the job done by Greiffennagen, while in England. The result has been a recent storm of protest from Canadian artists, who say that Sir Robert "slighted" Canadian art, and they further charge that the portrait he did get is atrocious. Sir Robert says he merely made use of some spare time while overseas, and had no intention of slighting the ability of Canadian artists.

NINETY BUT STILL ACTIVE

The photograph shows Vincenzo Gemito, Italy's greatest sculptor, at work on a bust of his grandson at his studio in Napues. Gemito is now 90 years old, but he still keeps on with his work with undiminished vigor.

GETS BACK PENSION.

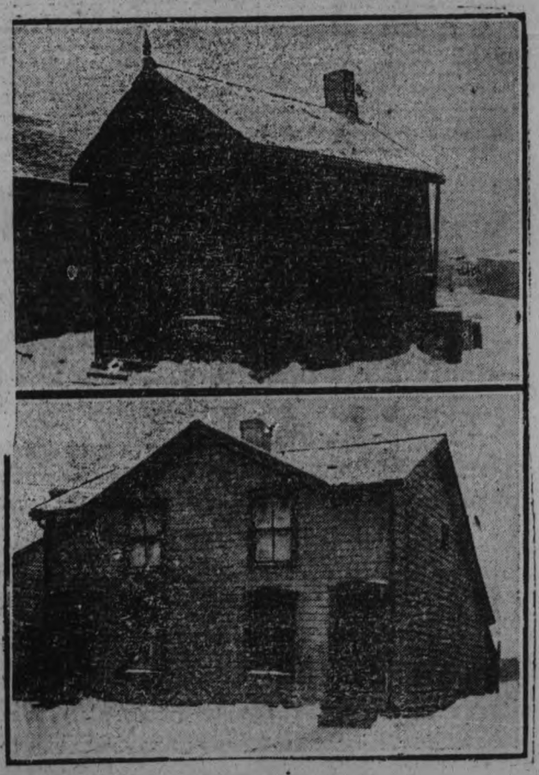

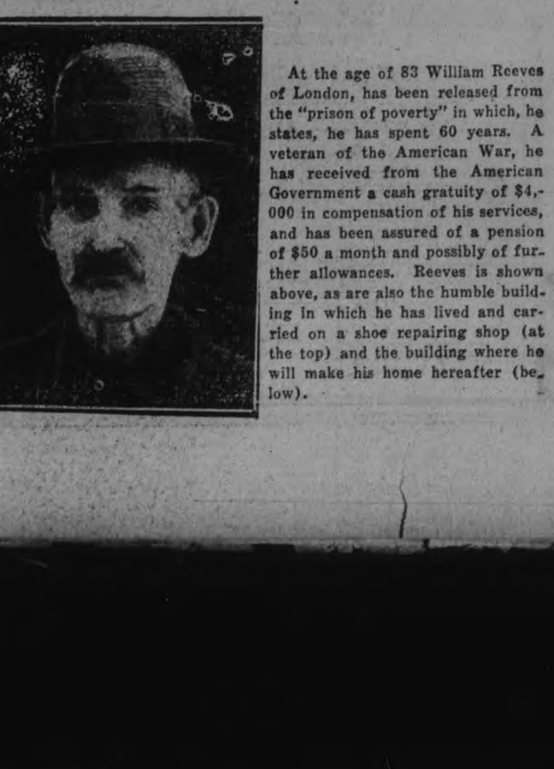

At the age of 83 William Reeves of London, has been released from the "prison of poverty" in which, he states, he has spent 60 years. A veteran of the American War, he has received from the American Government a cash gratuity of $4,000 in compensation of his services, and has been assured of a pension of $50 a month and possibly of further allowances. Reeves is shown above, as are also the humble building in which he has lived and carried on a shoe repairing shop (at the top) and the building where he will make his home hereafter (below).

DOCTOR HONORED

DR. SAMUEL JOHNSTON,

of Toronto, dean of the specialty of anesthesia in Canada, who has been selected by the council of the British Medical Association as president of the section of anesthetics of the British Medical Association meeting in Nottingham, England, July 21 to 24, 1926.

RED LAKE PLANE WRECKED

Here is a picture of the Jack V. Elliot airplane used in his Red Lake mail and passenger service, as it landed, when a snowstorm struck both the Elliot planes, while they were on their way from Hudson to Red Lake. This machine made a forced landing at the edge of the lake not far from their destination. The machine landed safely and was stopped in the bush as shown. The picture was taken by Frank Holmes, Fox News cameraman, who was a passenger.

TO EXPERIMENT WITH PLANE

Kenneth R. Kerr, well known Canadian aviator, who proposes to [illegible] if the aeroplane can be of aid to medicine in treating certain types of deafness and nerve conditions.

CAPITOL - 4 DAYS ONLY Commencing MONDAY

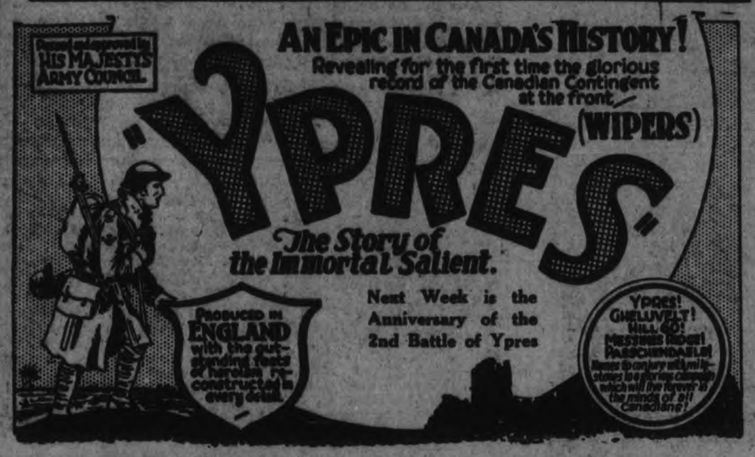

MONDAY NIGHT IS MILITARY NIGHT

By special permission of Lt.-Col. W. Gordon Hall, Officer Commanding, PETERBORO RANGERS REGIMENTAL BAND will render a special programme on the stage, featuring "FOR KING AND COUNTRY," a descriptive military fantasia on the "Life of a Soldier in Kitchener's Army."

—Monday Night Only— —Monday Night Only—

Also CAPT. G. T. MELTON in "Songs From Over There."

Special section of ground floor reserved for ex-soldiers, members of the Peterboro Rangers and their friends.

PRICES—Regular Matinees, 2.30: Children 15c, Adults 25c; Evenings, 8.00: Children 25c, Adults 35c, 50c, 65c. (Tax included).

SPECIAL CHILDREN'S AFTER-SCHOOL MATINEE WEDNESDAY, 4.30 P.M. —Prices: Children 10c, Adults 25c. (Tax included).

LADY CURLERS WIND UP SEASON

Reports Show Recent Curling Season Most Successful.

PRIZES PRESENTED.

The annual meeting of the Ladies' Curling Club was held yesterday afternoon in the green room of the Young Women's Christian Association, with a good attendance of the members. The president, Miss E. Morrow, was in the chair, and thanked the officers and members of the club for their co-operation throughout the season. Votes of thanks were also tendered to Mr. T. Brightman, Mr. H. Martin, Mr. Angus McIntosh and The Examiner for interest and assistance tendered during the past season, and to the officers and executive, the members of the Social Committee and the members of the Games Committee.

The presentation of the Gibson Trophy and individual prizes was made by the president, Miss E. Morrow, as follows: To the rink skipped by Mrs. W. Oke, with players: Mrs. A. Cameron, Mrs. A. Gibson and Mrs. J. Harkness.

Mrs. R. M. Waddel presented the Consolation, or Waddell Trophy and individual prizes to the rink skipped by Mrs. A. W. Turner, with players: Mrs. M. Comstock, Mrs. H. Darcy and Mrs. R. Grant.

Mrs. W. H. Hill made the presentation of the Sturgeon Trophy and the accompanying prizes to the rink skipped by Miss H. Munro, with players: Mr. J. Wylie, Mrs. H. Beal and Mr. T. Brightman.

Mrs. Reg. H. Turner presented the prizes to the runners up: Dr. N. H. Sutton, Mrs. R. A. Carmen, Mr J. Brightman and Mrs. W. Oke (skip), and the presentation of the Consolation prizes in the Sturgeon Trophy games was made by Miss C. Littlefield, to Mr. J. J. Howden, Mrs. F. J. A. Morris, Mr. R. Sturgeon and Mrs. R. Grant (skip).

Mrs. R. M. Waddell presented the prizes won in the "All Star" competition, to Mrs. M. Comstock, Mrs. H. Beal, Miss C. Littlefield and Miss H. Munro (skip).

Election of Officers.

The election of officers for the ensuing year followed: President, Mrs. Gerald Wood; Vice-President, Mrs. V. Eastwood, Senior; Secretary, Mrs H. R. H. Kenner; Treasurer, Mrs. J. Harkness; Executive Committee: Miss N. Davidson, Mrs. R. M. Waddell, Mrs. H. Cressman, Mrs. R. H. Turner, Mrs. H. Darcy, Mrs. A. Gibson, and the retiring president, Miss E. Morrow.

At the conclusion of the business session, afternoon tea was served by the Social Committee, with Mrs. H. Darcy as convenor. At a table prettily centred with mauve and yellow tulips, tea was poured by Miss E. Morrow, assisted by Mrs. W. Oke, Mrs. F. Skinner, Miss Green and Miss Fanning.

The reports of the secretary, Mrs. H. R. H. Kenner, and of the treasurer, Mrs. J. Harkness, follows:

Secretary's Report.

Madam President and Members of the Ladies' Curling Club,—I beg to present the following report of the activities of this club for the season 1926. The curling year which is being brought to a close to-day has been one of great interest and pleasure, marred only by the prevalence of sickness among the members of the club and by unavoidable physical mishaps which interfered necessarily to some degree with the rinks which had been drawn up to play the scheduled games in the various competitions. However, these difficulties were overcome as well as possible by the re-arrangement of the players and all the trophies were competed for with one exception, namely, the Vice-Skins' Bonspiel, for which Mrs. W. H. Hill had offered prizes.

We started the season with 36 paid-up members and eight scheduled rinks.

The winners of the Gibson trophy were Mrs. A. Cameron, Mrs. A. Gibson, Mrs. J. Harkness and Mrs. W. Oke (skip); while Mrs. V. Eastwood's rink were the runners-up.

In the Consolation or Waddell Trophy competition, Mrs. A. W. Turner's rink was successful, with Mrs. R. Grant as vice-skip, Mrs. H. Darcy playing second and Mrs. M. Comstock as lead.

The games for the Sturgeon Trophy were unusually close and interesting this year, the winning rink being Mr. J. Wylie, Mrs. Beal, Mr. T. Brightman and Miss H. Munro, skip, while the runners-up were Dr. Sutton, Mrs. Cameron, Mr. J. Brightman and Mrs. W. Oke (skip). For the first time, a consolation competition in connection with this trophy was arranged, for which the men interested provided the prizes. The winning rink was composed of Mr. J. Gillespie, Mrs. F. J. A. Morris, Mr. R. Sturgeon and Mrs. R. Grant (skip).

An "all-star competition" was arranged to be played off while the Tankard rinks were engaged in strenuous practice. These games, for which Mrs. R. M. Waddell offered the prizes, proved exceedingly exciting and enjoyable. The winning rink was Miss H. Munro's, with Miss Littlefield as vice-skip, Mrs. Beal as second stone and Mrs M. Comstock as lead.

The local club had the privilege this year of offering hospitality to the rinks competing in the Tankard games as the Tankard competition was held in the Peterboro Curling Rink on February 9 and 10.

As only two clubs entered, in addition to the home club, viz., the Toronto and the Granites, through and through games were played and points counted.

Peterboro was well represented by two rinks, the personnel of which was Mrs. R. Grant, Mrs. G. Wood, Mrs. H. Cressman, Mrs. W. H. Hill, (skip) and Mrs. R. Turner, Mrs. W. Oke, Mrs. W. A. Turner, Miss N. Davidson (skip). While this year the home rinks failed to carry off the Tankard Cup, which was won by the Granites, with the Toronto club as the runners-up, the Peterboro rinks, judging by the plaudits from the gallery, curled consistently well, and upheld most worthily the honor of our local club. This club is justly proud too that one of its members, Mrs. J. Harkness, carried off the coveted points competition prize presented by our president, Miss Morrow, with the splendid score of 33.

All arrangements for the entertainment of the visiting rinks were admirably made and successfully carried out by a social committee under the joint convenorship of Mrs. V. Eastwood, Mrs. Darcy and Mrs. E. Wood. To this Social Committee the club's thanks are due, as well as to our president, Miss Morrow, for the very delightful afternoon tea at which she entertained not only the visiting players but all the members of the local club as well.

And finally the gratitude of the local club is extended, in this connection, in no small degree, to the genial, painstaking and sympathetic official referee, Mr. T. Brightman, who has ever proved himself a warm friend of this club, and who during this year's Tankard competition, as official referee, was untiring in his efforts to make the competition pleasurable and successful.

In closing this report, may I place on record the club's sympathetic regrets at the prolonged serious illness of Mr. Angus McIntosh, as well as its gratitude to his son, who has been so courteously kind and efficient throughout the season.

All of which is respectfully submitted.

Mary I. Kenner, Secretary.

Treasurer's Report.

Receipts.

Balance in bank	$50.40
Membership fees	175.00
Bank interest	1.37
Sundry receipts	.85
	$227.71

Expenditures.

Y.W.C.A., use of Green Room	$2.00
Mr. Pearcy, O.C.A. fees	2.00
Mrs. Cressman, L.O.C.A. fees	4.00
Peterboro Curling Club	140.00
R. J. Sowden, Tankard Consolation prizes	16.00
Peterboro Floral Co.	4.50
A. Gibson, prizes	20.50
A. Gibson, cleaning and engraving trophies	5.25
H. McIntosh	5.00
Y.W.C.A., use of Green Room	2.50
Balance in bank	25.96
	$271.71

Bessie M. Harkness, Treasurer.

ABE MITCHELL WON.

Defeated George Duncan at Roehampton.

ROEHAMPTON, England, April 17 (Canadian Press).—Abe Mitchell Friday defeated George Duncan, three up and two to play, thus winning the Roehampton golf club invitation professional tournament with its prize of £200. This annual competition affords British professional golfers the first opportunity to display their spring golfing styles, and Mitchell sustained the hopes that the golfing public of this country places in him as the likeliest man to end the raids on the British open championship which the United States conducted.

SANCTION REFUSED.

For Flowers-Walker Bout in June.

NEW YORK, April 17 (Canadian Press).—The State Athletic Commission Friday refused to sanction the match between Tigre Flowers, negro holder of the middleweight boxing title and Mickey Walker, welterweight champion, planned by Tex Rickard for the Yankee Stadium in June.

The Commission based its action on the ground that Harry Greb, former middleweight king, has prior claim to a title match with Flowers. It also indicated opposition to Walker going out of his class again, although the welter titleholder was permitted to box Greb last summer when the latter held the middleweight throne.

Lieut. G.H. Woolley defending Hill 60, earning the first Territorial V.C.. Scene from "YPRES" (Wipers).

At the Capitol, Commencing Monday

"A Dunce"

is the term often applied to children who are apparently dull in school work.

Did you ever stop to think that children may not be getting ahead in school because poor eyesight is *holding them back.*

We suggest it would be well worth while to try to have their eyes examined before they return to school.

GOOD GLASSES IF YOU NEED THEM
GOOD ADVISE IF YOU DON'T

M. J. ROCHE
OPTOMETRIST 188 CHARLOTTE ST.

CANADIAN PACIFIC

SAILINGS

From St. John, N.B. To Liverpool
Apr. 23 .....Metagama

From Montreal To Liverpool
Apr. 30 May 28 .....Montrose
May 7 June 4 .....Montcalm
May 14 June 11 .....Montclare

To Belfast-Glasgow
May 20 June 17 .....Metagama

To Cherbourg-Southampton-Antwerp
May 5 June 2 .....Minnedosa

From Quebec To Liverpool
May 21 June 18 .....Montroyal

To Belfast-Glasgow
Apr. 29 June 3 .....Montnairn

To Cherbourg-Southampton-Hamburg
May 12 June 9 .....Empress of France
May 26 June 23 .....Empress of Scotland

Ask About Our Tourist Third Cabin and European Tours

Apply Local Agents
J. T. PARKER
Gen. Agent, Ocean Traffic, C.P.R. Bldg., Toronto

YPRES IS GREATEST PICTURE OF CANADIAN TROOPS IN WAR

Immortal Salient Was Field of Glory For Canucks.

MIRACLE PICTURE.

Tribute To All Regiments and Every Arm of of Service.

(Written by Wm. T. Biesel)

"Ypres" is a suficient answer to the feint hearts of the British film industry. The nation that can produce a film like this, which can organize spectacles like the Wembley Tatoo, does not need the assistance of "quotas," "contingents," 'tariffs', and other legislative action, in order to win a place in the world's film markets.

This picture, which is now playing throughout Canada, and will be shown at the Capitol theatre, starting Monday, is designed to show how the Immortal Salient was held by the British Empire soldiers during the Great War. The story of Ypres, because of the number of years during which the salient was occupied, and beause of the countless deeds of heroism performed during its occupation, is transparently a record which no one picture could hope to tell in detail. Therefore the producers, in approaching their task, in conjunction with the War Office, decided that the best method of treatment would be to follow the outstanding episodes on the issue of which the occupation of the salient from time to time critically depended.

The episodes chosen, according to this plan, are the opening of the first Battle of Ypres, with the loss and recapture of Cheauvelt, the capture of Hill 60, the second battle, in which the Germans introduced poison gas to the Western Front, and in which the Geddes "details" achieved immortality; the launching of the trench raids, which were of vital importance in sapping German morale; the grand assault of Messines Ridge, with the exploding of nineteen mines which had been eighteen months in construction; and, finally, the attack of Passchendale.

Then in deciding how to deal with the personal element in the defence of the salient the producers came to the conclusion that it would be correct to take from these episodes the deeds of those men who are recognized as having, by their heroism, exercised decisive influence on the issue of the battle. The task that faced the producers of "Ypres" was therefore a tremendous one. Several years were spent in research work before a single foot of film was exposed and to insure the absolute authenticity of the picture in every detail, the Army Council not only placed its official war records at their disposal, but the War Office detailed eight hundred and fifteen officers and men to supervise the work and to appear in the picture. Although a large number of feet of film records taken during the war and cherished in the War Office archives have been incorporated, so cleverly are the actual war scenes worked in the studio-made and Aldershot-made scenes that it is hard to believe that any part of the film was not really filmed on the battlefield.

Over 100,000 feet of film was used in photographing these scenes and over fourteen months was spent in making them. One of the difficulties encountered, the taking of before-the-war scenes of landmarks that are now completely demolished, was overcome and resulted in one of the cleverest bits of cinema work in the picture. Done by the use of double exposure, the 7th Division is showing marching past the still undamaged Cloth Hill.

A Miracle.

And there is something that turns the heart to water in that actual picture of the original Expeditionary Force, the heroes of Ypres, swinging along through the heat of a distant summer day and singing as they go.

Most, if not all, the men seen in the picture must be dead, but here by the magic of the cinematograph camera they have been rescued from the past to live for ever.

That is the real miracle of Ypres. One generation, and many other generations, will grow old and die while the men of Ypres remain young—on the screen.

This admirable film, provided its downright statements are filled out by a sympathetic imagination, the seeing of it should be a gloriously stimulating and far from saddening experience. In the recapture of Gheluvelt, officially regarded as the "most critical moment in this great battle," we see how Brigadier-General Charles Fitz-Clarence, V.C., organized this vital counter-attack, a act that was tragically unrevealed until a year after this gallant soldier had died in action. In the defence of Hill 60 we see how Captain (then Lieutenant) G. H. Woolley took command at a desperate moment and so earned the first Territorial V.C., in circumstances so appalling that of 450 N.C.O.'s and men only two N.C.O.s and one man answered the roll call when the action ended.

A Dignified Memorial

In the great gas attack we see the rallying of the 4th Ontarios by Lt.-Colonel Birchall, V.C., and the covering of the Canadian retreat by Lance-Corporal Fisher, V.C., and the desperate effort of Private John Lynn to stay the Germans with his machine gun, by which he remained in spite of gas poisoning, from the effects of which he died the following day. That machine gunner, who, with his comrades dying like flies in torment about him, clings grimly to his Vickers, with its leaping and swaying, and far in the distance the oncoming Germans going down in the true machine gun fashion—arms wide, pitched forward, suddenly, erratically, in little groups, that actor is a soldier. He has fired a Vickers in something besides fun. You see how a machine gun fires—how it works—how the lad at the trigger clamps himself to it and is shaken by it as it fires, and each detail throughout the picture has been as carefully considered. The Canadians are by no means over-played in the second battle of Ypres, where the gas attack occurred, but our veterans will be pleased rather than disappointed that the Imperial Regiments are at last given their fair share of credit for what they did.

In the trench raid episodes, no names are given, because these scenes are designed as a tribute to the men of all regiments taking part in these heroic adventures. Here in this picture you see a raid really well done—the figures in the night creeping and crawling, thrusting their tube of explosives under the enemy wire and blowing it up, and then charging through. In the attack on Messines Ridge the tribute is to the minds of Britain whose skill and endurance made this success possible. In the Passchendaele episodes we see how Sergeant John Moyney, V.C., surrounded by a host of enemies, and having only fifteen men with him, brought every one of his men back to the British lines, how Captain Clement Robertson, V.C., led his tanks into action, walking in front of them to show them the way, choosing the best ground, so that his tanks might arrive in time and not disappoint the infantry depending on them; how Private Thomas Holmes, of the 4th Canadian Mounted Rifles, the youngest V.C. in the British army, captured a German pill-box; and how Lieutenant Shankland, V.C., of the 43rd Canadians, held Bellevue Spur, the key to Passchendaele.

There are also in "Ypres" lighter moments behind the lines, such as glimpses of Toc H., the concert party of the "Mud Larks," and the men in what was dignified by the name of baths. In fact, it shows vividly all that survivors remember, and all that official archives preserve. All the properties of the old days go pictured past, tanks, pill-boxes, bivies, gun pits, ration wagons, and even a flight of camels patrolling the heavens is shown. There is an actual shot of the 15th Highlanders on the march from Bailleul, swinging through a little Belgian village, behind their pipes and their thrilling drums. You see cannon firing, shells bursting, and a reconstructed scene, illustrating in a singularly vivid series of pictures, Sub-Lieutenant Warneford's chase and destruction of a Zeppelin. There are several scenes in trenches that nobody—not even the old troops can afford to miss, real trenches, broken, lousy looking trenches, and one trench up to the knees in mud, with a poor old sanitary corporal sort of chap carrying rations up it, with a and Mrs. Jones Cross.

GRAND OPERA HOUSE
ONE NIGHT ONLY
MONDAY, APRIL 26th

SIR JOHN MARTIN-HARVEY
Supported by MISS N. de SILVA and His Entire London Company
IN
"The CORSICAN BROTHERS"

"Sir John held his audience by such an exhibition of acting as is seldom seen."—S. Morgan-Powell, Montreal Star.

—PRICES—
Reserved $2.50, $2.00, $1.50, $1.00
Top Gallery 50c
(Tax Extra)
Advance Sale Opens April 23rd Mail Orders Now

THEATRES

AT THE GRAND

In reviving "The Corsican Brothers," Sir John Martin-Harvey has responded to the reiterated request of a very large number of his admirers throughout Canada. "The Only Way" and "The Corsican Brothers" are the two plays that first brought him fame—the latter before he had entered actor-management on an extensive scale, and the former as largely the child of his own creative genius. In both he has roles that combine romance, character-study, and adventure to a remarkable degree, and the scope they afford is calculated to reveal his amazing versatility at its most effective development. "The Corsican Brothers" will be presented by Sir John and his entire London company at the Grand Opera House on Monday evening, April 26th.

AT THE REGENT

"MONTE CARLO."

People who are interested in the technical advance of motion pictures will marvel at the true-color photography in "Monte Carlo," the Metro - Goldwyn - Mayer comedy coming to the Regent Theatre on Monday. An entire fashion show is shown in actual tints and to those who remember the first color pictures of several years ago, the effect will be astounding. For motion picture color photography is now so nearly perfect a process that its achievements bear little resemblance to the jumpy and flashy results of the earlier color-film process. So faithfully and beautifully are colors now reproduced on the screen that color photography is being more and more frequently used in scenes of spectacular appeal.

Exceptonaliy fascinating costumes are worn in the fashion show in "Monte Carlo," and their loveliness on the screen is considerably enhanced by use of the color process. "Idle Hour" is the name of the exquisite lounging costume exhibited in this sequence. The trousers are of silver cloth and caught tight at the ankles with silver buttons. The coat is of rich dark velvet beaded in rhinestones. It is worn by Evelyn Atkinson, "Miss Seattle" of the 1922 Atlantic City beauty pageant. One of the most bizarre creations worn in the fashion show is the "Sunshine and Flowers" gown, which has an elaborate headdress of pearls and flowers. The skirt is of black velvet while nude tint satin forms the waist. It is worn by Dorothy McGowan, a cousin of ZaSu Pitts, who has just entered motion pictures.

Lew Cody, Gertrude Olmsted, Karl Dane and Roy D'Arcy are featured in "Monte Carlo," which has been directed by Christy Cabanne from an original story by Carey Wilson.

Sir John Martin-Harvey as Louis dei Franchi in "The Corsican Brothers," in which he will appear with his London company at the Grand Opera House for one night only, Monday, April 26th.

The NUT Cracker

By JOE WILLIAMS

Doc Snell, prizefighter, is suing a Cleveland official for defamation of character, thus revealing for the first time in history that prizefighters have character.

"Did I ever hear of Paul Revere? Certainly, he was one of the four horsemen."

It doesn't necessarily follow that all pole vaulters are queer and there must be something significant about the fact that Charlie Hoff used to take long walks on the ice in his bare feet.

"Of course as kite flyers went in those days I suppose old Ben Franklin must have been pretty good."

The papers say Johnny Wilson is trying to stage a comeback.....If that guy can come back it will have to be staged.

"Remember George Washington? Yout bet I do; he was the guy who rowed a boat in the Delaware regatta."

These spring football seasons are not entirely lacking in compensation....For instance nobody picks an All-America spring practice football eleven.

"And was this St. Patrick a great guy. Was he! I never saw a better snake trainer in vaudeville."

Mr. John B. Foster the baseball expert says six teams have a chance in the American League this season ....But anyone who ever saw him play first base knows there was but on Chance.

ORDER NOW
BEST ANTHRACITE
Hard Coal

EGG, STOVE AND NUT	$16
ALBERTA COAL	$14
COKE, Real Solvay	$13.50

HARD AND MIXED WOOD
Cut and Split to Order at Current Prices
Peterboro Fuel and Transfer Co.
KELLY BROS.
Phone 270 & 362 - 13? Aylmer St.

Have You Voted Yet?

This is a unique opportunity that is offered you. You are permitted to choose the comic strip that will be printed in The Examiner. To that extent you are being made editor.

Everybody knows everybody can't be a doctor, or clergyman, or electrical expert, but everybody thinks he could edit a paper better than the man who is doing it.

Show it!

The ballot will be found in another part of the paper. Get your vote in before Saturday.

Regent NOW PLAYING

Last Chance to see Episode 6 of
THE GREEN ARCHER

Last Chance to See That Screamingly Funny Comedy
DON'T
with SALLY O'NEIL
HERE MONDAY
With the Greatest Fashion Spectacle ever flashed upon the screen—
MONTE CARLO
—with—
LEW CODY and GERTRUDE OLMSTED
He thought she was an heiress—She thought he was a Prince—Fate played one of its most hilarious pranks when it made them fall in love.

PUBLIC ENTHUSIASM FOR ARENA AT MEETING OF THE PROMOTERS ARCHITECT'S REPORT RECEIVED

Ice Sheet 80 By 190 and Seating 3,900 To Cost $110,000.

CAMPAIGN READY.

Ald. C. H. Ackerman Says Project Depends Upon Local Support.

A representative meeting of citizens was held in the council chambers last night to consider the possibility of building the new arena, and marked enthusiasm was shown by those present.

Ald. C. H. Ackerman presided and explained the situation in a very concise manner showing that he fully understood the situation and also was deeply interested in future hockey in this city. The success of this rink depends upon the ability of this city to develop good hockey players. In the next few days a subscription campaign is to commence. Certain days will be set apart for the different factories in the city, there will be a day for the retail merchants, one for the insurance men, one for the professional men and so on so as every person in the city will be included in some day of the campaign. The subscription list will be in charge of some of the leading men for whosoever day it is. If at the end of the campaign it is found that enough shares have been subscribed, a company will be organized and the engineers will be ordered to ask for tenders. The construction is to be done by local contractors and local men employed on the job.

This subscription list will be only binding if enough shares of stock have been subscribed. The stock will be all common stock and will be sold at $10 per share. People will be allowed to pay for the stock in three equal instalments, one instalment will be due when the company is organized, a second in thirty days and the third sixty days after the company is organized. So the onus is on the people of Peterborough if they want this plan to go ahead. Five of the local factories which have been so far spoken to are whole hearted behind the scheme. One employee for the C.P.C. and stated as far as he knew it the men of the C.P.C. are behind the scheme to a man. Also it was stated that men like George MacDonald of the Quaker Oats, W. R. Breyfogle of the DeLaval, Gordon Matthews of the C.P.C., Dr. Cameron and many other leading men of the city. Col. Ackerman stated that he had had Norman McLeod, the architect, draw up plans and submit prices.

The following is his report:

Location

The location fixed on, in the city park at Burnham and Hunter streets can be so utilized as to permit the public entering the Arena from the approach to Hunter Street Bridge at a little above the level of the promenade back of the seating and give one exit at the north east corner, at this same level, to the cut off sidewalk now existing. The other four exits would, of necessity, be at the lower level.

Size of Ice Surface and Seating Capacity

The ice surface of existing Ontario rinks is as follows:

Windsor—180 x 80, seats 5500.
Stratford—180 x 80, seats 4000.
London—180 x 80.
Niagara Falls—180 x 80, seats 4000
Grimsby—170 x 70; seats 1900.
Hamilton—192 x 80; seats 4000.
Ravina, Toronto—190 x 80, seats 4000.
Arena, Toronto—200 x 81.
Queen's, Kingston—200 x 80, seats 2500.
Arena, Ottawa—200 x 80, seats 5300 and 2700.

The uniformity of the 80 foot width together with the great saving in cost would seem to indicate that an 85 foot width was unnecessary but, in view of your instructions, I have made an estimate for both the 80 and 85 feet wide by 190 in length.

Seating

After inspecting the loose chairs and bucket seats used in some places, I find that bucket seats have the one advantage that they are out of the road when one patron wishes to pass another already seated. Outside of that, however, in addition to being expensive, they are subject to heavy loss by breakage and add very materially to the cost of cleaning. I, therefore, recommend that a form seat with a two foot back be used, except, perhaps in the boxes where, on account of the higher price charged, the public expect a chair.

Ventilation

In order to provide for ventilation of the arena and remove the fog so often present in buildings of this nature, I have provided for a double monitor the full length of the ice surface, which will also add materially to the lighting of the building during daylight.

Ice Making Machinery

In view of your subsequent advice that the existing ice-making plant would probably not be used, my estimate contemplates entirely new machinery but for your general information the estimated cost of removing and relocating the existing plant is $7000.00 to which would be added $20,000.00 as the cost of piping, pumps, etc., necessary to this existing plant, against a cost of $50,000.00 for an entirely new outfit, including commercial ice making or $33,000.00 exclusive of commercial ice.

Generally

I would recommend that, on account of its location, a certain amount of care should be taken of the outside appearance of the building and have designed it in tile covered with white dolomite stucco, the lines of which are brought out by a band of colored ornament just under the parapet. This finish, which is just as durable as brick, would by day give a brilliant white effect picked out by the color referred to, and at night, lighted with a few flood lights from the parapet of Hunter street bridge would have a very pleasing appearance. I would further recommend the inclusion of a removable hardwood floor over the piping for use during fairs, motor shows, or even dancing.

A brief description of the proposed building is as follows:

Size.

Ice surface 80 x 190, over all 141' 6 x 261' 6, seating 3,900, or
Ice surface 85 x 190, over all 146' 6 x 261' 6, seating 4,000.

Walls.

These are of hollow tile, smooth on the inside and stuccoed outside, carried on concrete foundations.

Seating.

There are ten rows of wooden forms with 24 in. high back, the rake of these forms is slightly dished and a length, front to back, of 2 ft. 4 in. by a width of 17 in. has been allowed per seat.

Structural Framing.

The steel roof trusses have been so designed that all seats in front of the seventh row will have an entirely unobstructed view of the ice, and in the last three rows the obstruction will not be noticeable.

Roof.

The roof will be of 1¼ in. splined plank covered with three-ply asphalt roofing.

Windows.
Dressing Rooms.

Just under the Hunter Street entrance ample dressing room accommodation is provided for general skaters, both men and women, with lavatory accommodation, check-room, etc. In case it is desired to use one of these rooms as a visiting team dressing room during a hockey match, showers are shown in the men's dressing room, which ordinarily could be kept locked up. The floors of these rooms are of wood as concrete has been found unsatisfactory to people walking with skates on. On the south side, two team dressing rooms are provided, both with lavatories and showers. These latter dressing rooms might be used by patrons of the ball park in the summer time.

Mechanical Trades.

Heating of the dressing rooms is taken care of with a low pressure steam boiler which, through a 500-gallon adapter, will provide hot water for the showers.

There will be the following plumbing fixtures:

In the women's dressing room: 2 toilets, 2 wash basins.

In the men's, 1 trough, 2 toilets, 2 wash basins, 2 showers.

In the home team: 1 trough, 2 toilets, 2 wash basins, 2 showers.

The ice surface is lit with 300 W. bulbs equipped with the necessary reflectors and the necessary lighting has also been provided in dressing-rooms and passageways.

Ice Machinery.

The ice-making machinery provided in the estimate is only that required for the arena itself. Whether or not the commercial manufacture of domestic ice was undertaken, the tanks and equipment could be installed at a later date, but it would be advisable to incorporate the ice storage space (less the insulation) when the arena was built.

Cost.

My estimate of cost is as follows:

Ice Surface, 80 x 190—

Building proper	$70,800
Ice machinery	29,200
Engineering fees, etc.	5,000
Contingencies, 5 per cent.	5,000
	$110,000

Ice Surface, 85 x 190—

Building proper	$78,000
Ice machinery	30,000
Engineering fees, etc.	5,400
Contingencies, 5 per cent.	5,600
	$119,000
Commercial ice plant, if added	$20,000
Ice storage insulation	3,000
	$23,000

It was also stated by Col. Ackerman that to one hockey match in Toronto this year the C.P.R. had sold 900 tickets, and the trip to Toronto would average a cost of $10 to each person who went, or over $9,000 in all, or pretty nearly one-tenth the cost of the new arena, and it is reasonable to assume that in the nine games played out of the city this year $50,000 was spent away from home.

With a good hockey team here, stated Col. Ackerman, there should be no difficulty in paying for the rink in 4 or 5 years, if the statements made by the leaders of the O.H.A. at last night's banquet were true.

Wilfrid Huycke spoke in favor of the plan; he stated that he had gone to five games outside the city this year and it had cost him about $80, and for what he knows of East City he believes they are behind the plan.

The matter of Brock Street Rink was referred to by Mr. Ackerman, who stated that R. M. Glover had, on being requested to do so, at a previous meeting, stated the Brock Street Rink could be purchased, enlarged and remodelled at a total cost of $40,000.00, but as this did not include an artificial ice plant, it was turned down by the twenty men who held in the informal meeting last Saturday night.

The meeting concluded by Col. Ackerman asking every one present to get behind the scheme and push it for all it is possible if they wish to have hockey in this city in the future.

THIRD VICTORY FOR THE LEAFS

Error Costly To Reading — Birds Win From Rochester.

THREE FOR NEWARK.

READING, Pa., April 16. Canadian Press. — Toronto to-day defeated Reading 4 to 3 for the third straight. A wild throw by Phillips paved the way for two Toronto runs in the first frame, and a base on balls and a single gave the Leafs another tally in the fourth. The visiting team earned but one of its runs, while Readings three tallies were produced by hitting. Jim Marquis, the right handed pitcher, who was purchased from the New York Yankees, joined Reading to-day. Score:

Toronto .. ..201100000—4 10 0
Reading .. ..0120000 0—3 5 2

Faulkner and O'Neill; Ellis and Lynn.

Jersey City 9; Syracuse 6.

JERSEY CITY, April 16. — Canadian Press. — A home run drive by Del Bissonette over the far centre field pickets with two base in the 9th frame, enabled Jersey C to take the third straight game from the Syracuse Stars here to-day, the final score being 9-6. Score:

Syracuse .. ..020200002—6 10 0
Jersey City .. .. .. .100013013—9 11 1

Dickerman, Miller and Morrow, Niebergall; Spaulding, Manners, Smith, Cantress and Freitag.

Newark 6; Buffalo 5.

NEWARK, N.J., April 16. Canadian Press. — Newark bunched hits in the seventh inning to overcome Buffalo's two run lead and won, 6 to 5, for its third successive victory of the series here, to-day. Score:

Buffalo.... .. ..000005000—5 7 0
Newark .. .. .0000213 0x—6 8 1

Bennett, Reddy, Brice and Uzmann; Zubris and McCarty.

Baltimore 13; Rochester 12.

BALTIMORE, Md., April 16 — Canadian Press. — The Baltimore Orioles made it two straight over Rochester to-day, scoring out the Chiefs in a free hitting contest, 13 to 12. Four homeruns, a triple, and 8 two-baggers marked the contest, in which each team found the opposing moundsmen for 16 hits. Score:

Rochester .. ..10202022 3—12 16 1
Baltimore .. ..30204120 1—13 16 2

McGrew, Prudhome and Head; Vincent, Myers, Ogden and Cobb.

STANDING OF LEAGUES.

INTERNATIONAL LEAGUE.

	Won	Lost	P.C.
INTERNATIONAL LEAGUE			
	Won.	Lost.	P.C.
Toronto..	3	0	1000
Newark	3	0	1000
Jersey City	3	0	1000
Baltimore	2	0	1000
Rochester	0	2	.000
Buffalo	0	3	.000
Reading..	0	3	.000
Syracuse..	0	3	.000
AMERICAN LEAGUE			
	Won.	Lost.	P.C.
Chicago	3	0	1000
Washington.. ..	3	1	.750
New York	2	1	.677
Cleveland	1	1	.500
Detroit	1	1	.500
Boston..	1	2	.333
Philadelphia.. ..	1	3	.250
St. Louis	0	3	.000
NATIONAL LEAGUE			
	Won.	Lost.	P.C.
Philadelphia.. ..	3	1	.750
St. Louis	3	1	.750
New York..	2	1	.667
Cincinnati..	1	1	.667
Brooklyn..	1	2	.333
Chicago	1	2	.333
Pittsburgh	1	3	.250
Boston	1	3	.250

Inside Sporting Dope

By A Wise Cracker

I ain't seen you since the hockey banquet Thurs. night, but I guess you think the same as me, that she was a great function and a real wind-up to a bang-up hockey season. All the good things what was said of the Petes and them watches what the city dads give the boys and the presence of all the big guns of the O.h.A. made the affair a stand-out, and showed Mister Wright and his men that 1 and all appreciate what they done this year in capturing the O.h.A. honours.

To me and some more of the old-timers what was there 1 of the biggest kicks of the evening was the arrival on the scene of Mister Fred Whitcroft, what I consider 1 of the greatest of all hockey players, and the ovation what was tendered him as he come in oughta to tell the young midgets present what when a guy gives all he's got and climbs out in front of the parade that athletic fame ain't so darn fleeting as some folks sez it is. Here was a guy coming back after 20 years out of the game, so far as his home community was concerned, and getting a reception that nearly shook the shingles off of the roof of Mister George Graham's well-known home-away-from home.

And in today's sermonette I propose to tell the new generation something about Mister Whitcroft. Peterboro has won six O.h.A. championships. Two of them was junior titles, back in the prehistoric days when they wasn't no age limit in the junior serious and father and son could play on the same team, and sometimes did. Another was the senior championship of this year. Mister Whitcroft was the key man of the teams which brought the other 3 to Peterboro, the junior against Stratford in 1901, the intermediate against Galt in 1902 and again the intermediate against Goderich in 1906, and by key man I don't mean mebbe, cause no 1 player had so much to do with winning them 3 titles as Mister Whitcroft. Playing back in the days when men was men and women wasn't even trying to be, when you had to go 30 minutes without a rest and they wasn't no subs, he was fast, clever and tireless. They ain't produced no better stickhandlers since, and the way he could check, cut across a opposing forward line, grab off the rubber and start a counter-attack still remains a brilliant memory. Naturally his work attracted the attention of the higher-ups, and "Whittie" passed off the Peterboro hockey stage to the Kenora Thistles, 1 of the great teams of all times, then to the Edmonton professionals, and after to that other colourful and expensive aggregation of starry puckchasers, the famous Renfrew Millionaires. A great hockey player, 1 of the finest the O. h. A. ever produced, was this Peterboro-born and trained meteor on skates, and so everybody was glad when he arrived from the Pacific Coast just in time to be present at the first championship hockey banquet held here since he helped to bring 1 20 years ago.

THE BASEBALL OUTLOOK.

I see, Mister Sporting Editor, that the Central Ontario Baseball League is going to carry on with only 3 teams. Well, anyhow the competition has always been between Kingston, Belleville and Peterboro, and with all 3 well balanced every contest on the schedule this year should oughta be a real battle, and the fans will get their money's worth of keen competition.

They're going to operate their umpires on a different system, with each of them working at home. This oughta to have 2 advantages—1st becau'se it'll save jack, and 2nd because the memory of the officials as to ground rules, etc., should oughta to be better on the home lot. 1 of the mysteries of last season was how most of the umpiring staff engaged in the final serious forgot to fix a ground rule for right field in Kingston where the crowd always interferes, or else forgot they had made 1, and the shift to the familiar scenery of the home grounds is expected to have a good effect. Just when Mister Shiner Johnston is going to lead his athaletes out for their 1st practice there ain't nobody knows, but anyhow, it looks as if the spring training of all the league teams is going to be sorta sketchy. Even Mister Jimmy Hall and Mister Jeff Hardill is beginning to get discouraged, and all them birds asks is a bare spot big enough to toss a ball around.

THE POPULAR PLAYER COMPETITION.

The Examiner popular player essay contest was a novel little competition, and they ain't nobody sorry that the cup presented by the Examiner went to Mister Frankie Collins. A little bird tells me as how the player which was picked by the majority of the lads which wrote was no other than Mister Joe Dwyer. The bulky goal-minder was the hero for 11 of the essay writers, and I hear Mister Bailey and Mister Collins was next in line, each being picked by 6 youngsters as their ideal. The kids wrote some good dope on the players, and it musta been interesting to the boys on the team to read just how they stood by the future greats.

Incidentally, Mister Sporting Editor, I'm pestered by guys what want to know how old Mister Joe Dwyer is. Some of them seem to think he has been playing hockey since the year of the Fenian raids, and other more conservative guys pick the outbreak of the South African War as the year of Joe's debut. Them birds is all wet. Mister Dwyer started his hockey career as a raw junior with the Peterboro Bearcats in 1912, and he was eligible for junior ranks for 2 or 3 years after, so you can do your own figgering.

Well, Mister Sporting Editor, the big leagues has kicked off, and to me for 1 the feature so far has been the pitching of them hoary old ruins, Mister Walter Johnston and Mister Covaleski, for the Senators. Any time 2 old birds can go out in football weather and hold them hard-hitting Athaletics to 1 run in 24 innings, you gotta admit the club that owns them has got a right to be confident about the future, and right here now, at the risk of jinxing Mister Bucky Harris and his men, I'm going to call them weather-beaten old hulks to lead the parade past the American League grandstand next fall.

Anyhow, you'll hafta to wait a few months to see what kinda picker I've turned out to be.

Adios, Mister Sporting Editor—(ain't that a classy send-off?).

Sportfully yours,
A. WISE CRACKER.

P.S.—Speaking of the Budget, which nobody was, I think, Mister Robb pulled a boner when he didn't put no embargo on hockey players being exported to the U. S. It looks like we might need 1.—A. W. C.

THREE IN A ROW FOR WHITE SOX

Triple With Bases Filled in First Inning Big Start.

ATHLETICS LOSE.

CHICAGO, April 16 (Canadian Press).—Tom Gulley's three-base hit with the bases filled in the first inning proved the undoing of Charley Robertson in his first appearance against his former teammates today and Chicago defeated St. Louis, 5 to 1, for the third straight time. Score:

St. Louis .. .. ..000000000—1 5 0
Chicago .. ..310100000x—5 5 1

G. Robertson, Jonnard, Girard and Hargrave; Faber and Crouse.

Senators 4, Athletics 3

WASHINGTON, April 16 (Canadian Press). — Washington took a free-hitting game from Philadelphia today, 4 to 3, giving the Senators three of the four game series. Manager Bucky Harris was ordered off the field in the ninth when he vigorously protested Umpire Nallin's ruling that he had not touched second base in a close play. Score:

Philadelphia.. .. ..000010020— 3 10 0
Washington .. ..0110200 0x— 4 10 1

Gray, Heimach, Grove, Walberg, Rommel and Cochrane; Reuther, Marberry and Ruel.

New York 3, Boston 2

BOSTON, April 16 (Canadian Press)—The Yankees won their first series of the season today by taking the third and final game from the Red Sox, 3 to 2. Herb Pennock, though he yielded 10 hits, was strong in the pitches. Zahniser, starting for the Sox, was struck on the leg by a batted ball in the second inning and had to be assisted from the field. Score:

New York .. .. ..020000100— 3 7 1
Boston.. .. ..000010100— 2 1 0

Pennock and Collins; Zahniser, Welzer and Gaston.

Detroit 5, Cleveland 3

DETROIT, April 16 (Canadian Press)—August Johns, Forth Worth rookie, held Cleveland to four hits and turned in a 5 to 3 victory for Detroit today.

Shaute's wildness and a double by Heilmann which cleared the bases were responsible for Detroit's five runs in the third. Shaute walked two men and hit another in this inning. Score:

Cleveland.. .. .. ..300000000— 3 4 1
Detroit .. ..00500000x— 5 8 2

Shaute, Karr and L. Sewell; Johns and Manion.

VIRGINIA TOOK LEAD

Virginia appreciating its peculiar situation in the geography of the then rapidly developing United States, established the first institution of higher learning west of the Alleghany mountains. This was in 1789. The institution that came to be known as Transylvania seminary, at one time rivaled Yale and Harvard, and as an institution it still flourishes at Lexington, Ky., where it was located in 1794. This part of Kentucky was in the early days within Virginia's boundaries.

Beer

Twice as strong as 4.4 can be—made at home.

Ask your Grocer for

RITE-GOOD

Malt Extract and Hops

Package to make 25 Pints $1.00
Package to make 50 Pints $1.75

If your grocer can not supply you, write direct to

E. B. Nettelfield & Co.
Ontario Representatives
35 Colborne St. - - Toronto
or
St. Lawrence Preserving Co. Reg'd
Quebec, P. Q. 39

RALLY IN NINTH BEATS PIRATES

Cardinals Take Three of Opening Series With World's Champions.

BRAVES WIN ONE.

ST. LOUIS, April 16 (Canadian Press).—A ninth inning rally today enabled the St. Louis Cardinals to defeat the Pittsburgh Pirates, 3 to 2, and to make it three out of four in their series with the world's champions. Score:

Pittsburgh .. .. ..000002000— 2 4 1
St. Louis .. ..100000002— 3 8 0

Sheehan and E. Smith; Johnson, Sotheron and O'Farrell.

New York 3, Brooklyn 2

NEW YORK, April 16 (Canadian Press). — Jack Scott outpointed Burleigh Grimes in a pitching battle today and the Giants beat the Robins 3 to 2, in the final game of their series. Scott allowed seven hits, one being a homer by Jacques Fournier in the second. Score:

Brooklyn.. .. .. ..010000001— 2 7 0
New York .. ..11000100x— 3 8 2

Grimes and Hargreaves; Scott and Snyder.

Cincinnati 2, Chicago 1.

CINCINNATI, April 16 (Canadian Press).—The Cincinnati Reds won their second game of the series with the Cubs here today by a 2 to 1 score. Lucas allowed but five hits and Alexander four. Score:

Chicago .. ..010000000— 1 5 1
Cincinnati .. ..10100000x— 2 4 2

Alexander and Hartnett; Lucas and Picinich.

Boston 6, Phillies 5

PHILADELPHIA, April 16 (Canadian Press). — The Boston Braves won their first game of the season today by taking the final game of the series from the Phillies, 6 to 5. Score:

Boston.. .. ..210300000— 6 11 0
Philadelphia.. .. ..100010102— 5 11 2

R. Smith and J. Taylor; Maun, Ulrich, Wrightstone, Willoughby and J. Wilson.

Less than 3 per cent. of the registered laborers of Belgium are unemployed.

Matches worth $85,836 were shipped from Esthonia to the United States within the past year.

In four days recently $1,250,000 worth of fur skins were sold at auction in Montreal.

OPPORTUNITY

One of Canada's outstanding Life Assurance Companies has an opening in Peterboro County for an honest, aggressive, hard-working man who wants to learn a substantial business in a substantial way under competent instruction and careful supervision.

For interview appointment, address in confidence, Box 950, Examiner.

2d-17,24-950

TORONTO CHOICES FOR FIRST BASE

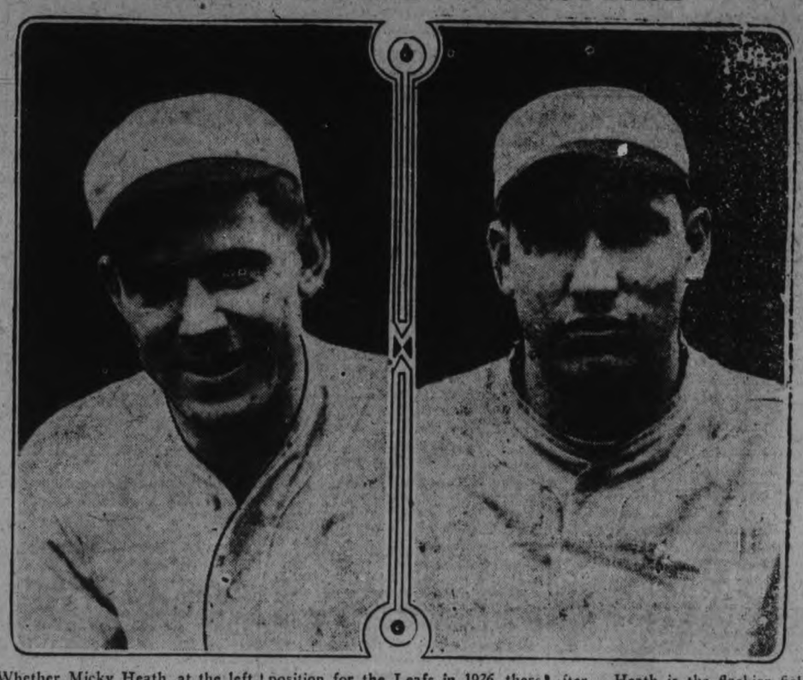

Whether Micky Heath, at the left, or Dale Alexander, at the right, is selected to hold down the first base position for the Leafs in 1926, there after. Heath is the flashier fielder, is little doubt but that the No. 1 but the Sally Leaguer is the better station will be adequately looked batsman.

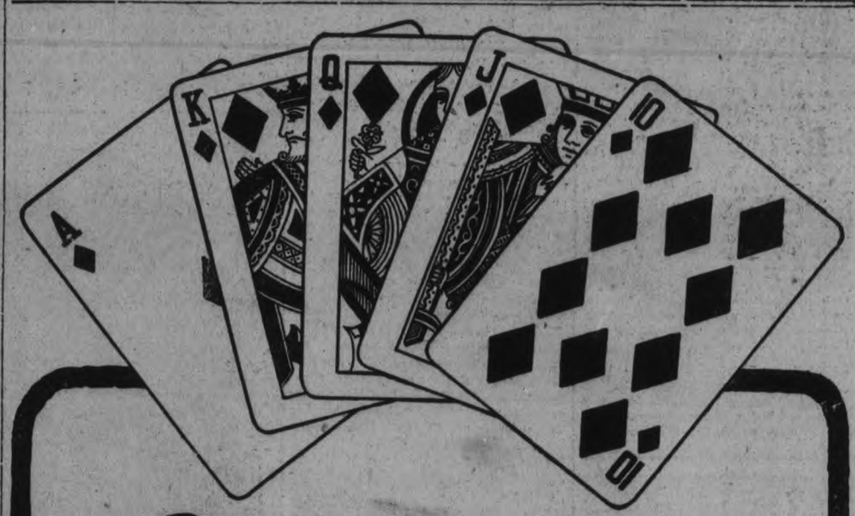

Notice

"Poker hands" now packed in each package and tin of OGDEN'S CUT PLUG Smoking Tobacco.

Save these "poker hands" and for the return of any 52 (bearing any numbers) we will mail a pack of high grade playing cards.

—Or for a complete set, numbers 1 to 52 inclusive, we will send 2 packs.

There is no advertisement printed on the playing cards.

Mail your "Poker Hands" to—Imperial Tobacco Company of Canada, Limited P.O. Box 1380, Montreal, Canada.

VOTE!

(PLACE A X IN THE SPACE OPPOSITE YOUR CHOICE)

BOOTS AND HER BUDDIES

$ALESMAN $AM

Bring or mail your ballot to The Examiner office — the majority counts.

What the Young Fans Have to Say About Their Favorite Hockey Players

(Essays submitted in The Examiner Competition)

harles E. Meyette, 17, of the School r the Deaf choses Bert McLeod.

My favorite player on the Peterborugh Senior Hockey Team, champions f the Ontario Hockey Association, is lert McLeod, star left defence.

I believe that he is one of the greatst defence players that have ever layed on the Peterborough team. He s a fine looking fellow and a real sturdy efence man. He is a brilliant checker nd a dangerous man when he makes rush. I am sure he is the best allound defence man in the O.H.A.

A year ago I saw an exhibition hockey natch between Belleville Intermediates nd Peterborough Seniors, then the nners of the S.P.A. Cup. It was a eat privilege for me to see this game. cLeod was particularly good. He roved to be a first-class checker and ored two goals during the game.

In a game with Kitchener he saved s team from defeat, when, with the ore 2 to 1, and his team two men short, e stickhandled his way through the ntire Kitchener team.

Last fall, during the S.P.A. play-offs, he Petes lost to Preston, 4 to 3, in vertime. McLeod played the best me of his career. His defence could ot be beaten and his rushing and ickhandling were brilliant. On two three occasions he beat Schamatz, nd should have had more goals to his edit.

In the play-offs for the Allan Cup, arsity defeated the Peterborough niors both games. The entire Peterrough team were away below form. these games McLeod played only a r game but he gave his best whilst fering from a very bad cold. If he re to meet Varsity in good condition play would undoubtedly be outnding.

---

rl Roberts Waterman, 17, of 519 maine Street, chooses Joseph Dwyer.
(Special mention.)

Many hockey fans of today would ose as their favorite player, the ow who plays forward and does all fighting and scoring for his team; , give me the clever goal tender, like e" Dwyer, who stops a goal with his k or some part of his large body.

Joe" was born in Lindsay, and an his hockey twelve years ago with Bear Cats of Peterborough. "Big " also took the Sarnia team through Intermediate Ontario Hockey Assotion Championship in Nineteen Sixn and Seventeen. He also captained e Niagara Falls team through the ials of 1920.

Dwyer has been with the Petes for ve years and was captain last year; verytime doing his best to help win e game.

Of course, like all other goalies, "Big e" has his off night, but I believe that is the best goal tender in the Ontario ockey Association. I also believe at without the Peterborough goalie, o is never seen without his ear-to-ear mile, we would not have won the chamonship this year; and I also hope to "Big Joe" out in "Blue and White" xt winter.

---

enneth Johnson, 7, of 196 King street, chooses Harold Parker.
(Special mention.)

Harold Parker is my favorite in the terborough hockey team.

In the first place he plays a real sports me. I think he has got the least m of any player in the team. This one reason why I picked Harold arker.

We should always encourage clean port. In the second place I think Harold Parker always played a finished brainy game, we look back when it ome to a pinch and a goal was needed, Harold Parker either got it or assisted in tting it, lots of speed and I think e is about as good stick handler as ou will find in any team.

Harold Wright, 13, of 362 Hunter St., chooses Biffer Ranger.
(Special mention.)

I choose Biffer Ranger as my favorite ayer because he comes on the ice with smile and keeps it all the way through e game. If the sailing is smooth or ugh he takes his bumps, and also gives em with the same old smile and he lways comes through on top.

I like him because of his clever stickandling and his wonderful shot. "Oh oy!" it's a treat to see him pick the orner of the net from the twenty-foot e. He is also there patting the other low on the back when he scores a al this shows his unselfish nature. ffer Ranger was born in Peterboro, rned his hockey in Peterboro, and ays played for Peterboro.

When Biffer says come on boys and s get them, "he don't mean maybe," d he also does his part with the other low. My friend Biffer occasionally kes a trip to the penalty-box, and ll smiles. But when he comes back shows a faster burst of speed than er and makes up for lost time and leaves his opponent to send out nals of distress.

Now Mr. Examiner I think I have inted out to you that my favorite ayer ranks among the best in senior ckey. And if I ever have the honour playing senior hockey in the years come for Peterboro, I will be satisd to have a record equal with my vorite player. Again thanking you r this opportunity of expressing myelf.

Huey Kingdon, 9, of 313 Reid street, choses Ray Rose.
(Special mention.)

My favorite hockey player is Ray Rose. I have been a hockey fan for the past three seasons. Ray has ways been my man because he is a terborough boy and the best he had, s given to help his team. He is very luable, he can play any position and it well. His skating and clever stickandling scores. He plays baseball at cond base and this keeps him in good ape. Ray is a gentleman and always ears a good smile. And he is liked by he other players. His well-built body elps him to stand the bumps which layers get when playing our great ame, hockey.

ERNEST SUCEE, 14, of R.R. No. 5, North Monaghan, chooses Joe Dwyer.
(Special mention)

It is rather hard to pick a favorite layer on the team because they all id their share, and then a little ore. It is really not right to pick e but pick them all because they erve all the congratulations pos e. My favorite is "Joe Dwyer." ick on him because of his wonful skill and clean playing and lness as a goal-minder. He has been for years back an outstanding player. You could almost have called him the backbone of the team in several games this year, especially in the New Hamburg games. But one man must not get all the credit because they all played the game together, not one man trying to run it alone. I also pick on Joe because of his wonderful saves and also being a real clean player in all sports, especially in the game between Varsity and Peterboro where Joe congratulated the Varsity player for scoring after he had fallen on the ice. Here's wishing the team the best of luck for the remainder of 1926 and the beginning of 1927.

ARTHUR WOOD 10, of 343 Stewart street, chooses Joe Dwyer.
(Special mention)

Of all the hockey players on the Peterborough team I consider Joe Dwyer to be the best. He is always on the job. He seems to know all the arts of hockey. He does not pay attention to anything else (except what he is doing. Some of the others are flashy hockey players but they can't beat Joe, he is the one to depend upon.

Just the last couple of games Joe has failed because of his terrible could, but no person can play at top form all the time. The papers have called him "Talkative Joe", but my opinion is that he helps his team along by his cheerful words and good nature.

When Joe puts on his pads and cap, spits in his baseball mitt and says, "Get out of here—let's go!" something is bound to happen.

In all the Senior O.H.A. games no team has got over three goals. Joe has held the record for a long time and it is hard to beat.

CLINTON WILLIAMS, 13, of 83 London street, chooses Harold Parker.
(Special mention)

The Peterborough hockey team has won the Ontario Hockey Association champsionship title. All the players did their best to win this, and, if it had not been for the unfair schedule and the condition of the players, they might have won the Allan cup.

My favorite player is one who did not do much but sit and watch in the finals. His name is Harold Parker. On account of having his shoulder broken just before the finals, he has just got back to fit condition.

The first reason for my choice is that he was a good clean sport. He never got in wrong with any of the players on the opposing team. He never got hurt through unmanliness or unfair play. Another reason was that while he was playing he was the backbone of the team. If he got hold of the puck he took it through the opposing line as far as possible. He always got back to his post before the other players did.

The local team was greatly handicapped when they went down against Varsity. Perhaps, and I am almost sure, if Parker had been playing, they would have stood a better chance.

FRANK de FORGE, 16, of 297 Hunter street West, chooses Frank Collins.
(Special mention)

Judging from what I have seen and read of the Peterboro Senior hockey team, I consider Frank Collins to be the fastest and cleanest player on the team. If it had not been for his clever backchecking, the team might not have had the honor of bringing to Peterboro the Senior championship.

As a hockey player he is not selfish in passing the puck, and is agreeable to anything that would benefit the team. He is considered to be one of the best centre ice players in the Senior league. In the last four or five games that the Senior Ontario Hockey Association champions played, he proved himself worthy of his position by scoring an average of one goal a game. He is a steady player and has a swift, accurate shot that accounts for many of Peterboro's goals.

It is not alone in hockey that Frank excells. He is an all-round sportsman. His genial manner and good fellowship made him a favorite with the boys. May Peterboro long enjoy his good citizenship and continue to have him as a successful member of its sports' league.

THOMAS COOKE, 10, of 471 Sherbrooke street, chooses Joe Dwyer.
(Special mention)

I consider Mr. J. Dwyer my favorite on the Peterboro hockey team because he has saved them from many defeats, and has been faithful and played in every game. He is a good winner and also a good loser. As a goal-keeper he has more than done his duty by stopping many hard shots, making the most difficult ones to handle look easy. He is also considered the best goaltender in the O.H.A. In reading the sport news of both The Examiner and Toronto Daily Star, Mr. Dwyer, in my opinion, seemed to be the leading character in the bringing home of the O.H.A. championship to Peterboro. In the first game with Parkdale he demonstrated his ability by taking the place of the defense men who were in the penalty box. Mr. Dwyer in being a veteran, and through his coolness and presence of mind, has kept the younger players on the ice when they otherwise might have been serving penalties. He was also a drawing card for the team, on account of his many sensation saves and his spectacular plays. In concluding I might say he thoroughly understands the game and knows just when and where to place his team in front of him so as to be most effective to the defensive and the offensive. Hoping you choose in favor of me as I think I could do full jostice to the banquet. I remain.

GORDON FAIRMAN, 15, of Campbellford, chooses Joe Dwyer.

In regards as to my favorite is in the Peterborough hockey team I would choose your skilful and noteworthy goalie. He is not only skilhow the Varsity team passed the puck is drifting all the time. It was title as champions of the Senior Hochow the Vasity team passed the puck seven times past your wonderful tender.

Although I was only able to see one of the games I was so interested that I could not bear to return home until I saw the final game between Varsity and your Petes.

Dwyer is a noteworthy character and one who should not be forgotten as long as Peterboro holds the title as champion of the Senior Hockey League. He is a perfect goaler and understands his position without one mistake. He has his skill, his nerve, and his ambition that very few goal-tenders of Ontario have.

In reference to the game which I saw between Varsity and the Petes Dwyer was the hardest working man on the ice while Collins, your centre man, did perfect work. The Petes need the praise of a world and as I have said Campbellford cannot yet understand how the Petes were defeated by a score of seven to one.

Joe Dwyer is my favorite of the Petes' team, while all the team needs the "praise of a nation" and I sincerely hope that next year no such trivial team as Varsity shall be strong enough to cause the downfall of the Petes. I shall now close giving my highest honor to Joe Dwyer your famous goal-tender.

SPEROS YEOTES, 12, of 205 Brock street, chooses Joe Dwyer.
(Special mention)

My favorite hockey player is Joe Dwyer, goal-keeper for the Peterboro Senior hockey team.

Joe Dwyer is my favorite player because he plays a good clean game of hockey, anywhere and anytime.

He has the best pair of eyes in the whole team, and he has the quickest eyes also.

He is very smart with the hockey stock, especially at the net. He can stop most of the shots, which they shoot at him. And the only way the other side scores is when they play some smart trick on Joe.

It is hard work to watch all sides of the net at once. Joe has played some wonderful games of hockey, especially this season.

More than once Joe has come away from the net, and stopped shots which looked like sure goals. And he has fell on the puck, lots of times, to save also.

And I think if it was not for Joe Dwyer Peterboro would not have the championship this year.

For nearly everybody said if Joe Dwyer plays good goal keeping to-night the Peterboro team will not lose. Everybody put their faith in Joe Dwyer. Joe Dwyer is a crackshot at the job of goal-keeping.

P.S.—We are all proud of all the hockey players in helping to bring to Peterboro the first Senior O.H.A. championship.

HENRY JAY, 15, Of 258 Aylmer Street, Chooses Joe Dwyer.
(Special Mention)

It was fortunate for the Peterboro Hockey Club that when they settled down to the real senior hockey test that they had a goalkeeper, especially one of the calibre of Joe Dwyer. With the important group games against Kitchener and Parkdale and the play-off with Parkdale, the ginger-topped net custodian was real good—in fact, a real goalkeeper. The London series was then the real test, and with the team changed around, it looked like a toss-up, but again the genial sorrel-top was Joseph at the gate, and Peterboro emerged from this series.

The reason that I pick Joe Dwyer for my favorite is, in the first place, because he is a home product, learned the game here as a junior, and then, again, he has played on an intermediate championship team at Sarnia. And now he has crowned it all by being on the first champion senior O.H.A. team Peterboro has ever had.

In conclusion I would like to say that Joe has always the happy knack of keeping the players in good humor and stands in well with the team, and would sum him up with the following ode, with apologies to Kipling:

"Peterboro's goalkeeper, Joe Dwyer,
Pulled them out of many a fire.
On the puck he put the clamps,
Made this burg senior O. H. A. champs.

KENNETH JONES, 14, Of 506 Patterson Street, Chooses Harold Parker.
(Special Mention)

Here comes Snap. Doesn't he look like a hockey player? That fellow doesn't play for a show—he plays for the true love of the game.

I once overheard two gentlemen talking about Mr. Parker, and one said that when Mr. Parker was getting his shoulder fixed all he was thinking about was, could he be able to play in the next game. This shows that he is not thinking of himself always.

From what I have seen and heard of Mr. Parker's playing he seems to be a favorite of most of the hockey fans. He handles his stick well and has a true shot. He had a good name as a Hamilton hockey player before he came to Peterboro. He goes around the ice with ease. And very often when the forwards are getting the worst of it he makes two or three charges in succession to try and help them out. These are some of my many reasons for writing on Mr. Parker as my favorite hockey player.

CALGARY CANADIANS—CHAMPION JUNIOR HOCKEY TEAM OF CANADA

Calgary Canadians, Canadian junior hockey champions, and manager, with O. H. A. Memorial Cup and "Hick" Abbott Memorial Trophy, which they won by defeating Kingston in Junior finals at Winnipeg. Manager Eddie Poulin is holding the mascot.

Bowling

HANDICAP TOURNAMENT

Cressmans, with a handicap of 100 put Johnsons to the discard by the close margin of 64 pins. Rattenbury had a great night with 238, 212 and 206 for 656. Forler had high three with 716. Other high singles were put in by Warren 211, Cressman 249, Hickey 277, Holyman 200 and 248, Jones 250, Forler 268 and 255 and Johnson 229 and 258.

Cressmans—				
Warren	190	211	101	512
Cressman	156	169	149	574
Hickey	133	157	277	566
Benson	139	148	170	457
Rattenbury	238	212	206	656
Handicap	100	100	100	300
	955	997	1113	3065
Johnson—				
Holyman	200	248	138	586
Jones	134	165	250	549
Green	162	143	178	483
Forler	268	193	255	716
Johnson	180	229	258	667
	944	978	1079	3001

At the Water St. Alleys Thursday night, Canadian Woollens with a 100 pin handicap put Skeeters out of the running by over 200 pins. Leo Martyn tried hard with 628 for three and singles of 2144, 225. Other high singles were Hopkins 1200 and 216, Weese 242.

Canadian Woollens—				
Seaman	145	155	161	461
Reader	165	80	132	377
Crary	169	149	199	517
Hopkins	200	140	216	556
Weese	242	143	180	565
Handicap	100	100	100	300
Handicap	1021	767	988	2776
Skeeters—				
Jobe	140	180	150	470
Williams	178	182	138	498
Curtis	138	161	165	464
Cunningham	160	185	135	480
Martyn	214	189	225	628
	830	897	813	2540

Freeman, spotting Westclox 300 pins, won out by an additional 300 and are now handing in their measurements for the silk shirts. Curvin was high with 719 for three, and high singles were: Stokes 213, Burnside 214, Fox 201 and 210 and Curvin 212, 243 and 264.

Westclox—				
Stokes	147	213	169	529
Spilsbury	159	140	161	460
Burnside	120	214	92	426
Cranford	96	165	103	364
Yelland	127	159	142	428
Handicap	100	100	100	300
	749	991	767	2507
Freemans—				
Routley	192	185	152	529
Fox	201	210	189	600
Freeman	167	160	147	474
Gimblett	133	199	157	489
Curvin	212	243	164	719
	905	997	909	2811

London Life in the handicap of 100 bumped the C.N.R. out of the competition by nearly 300 pins. Lewis had high three with 609 and singles of 204 and 216, while Gimblett had 212 for a single.

London Life—				
Cunningham	143	143	133	419
Matthews	179	160	172	508
Richman, Jr.	169	183	158	510
Doughty	192	157	173	522
Richman Sr.	160	167	130	457
Handicap	100	100	100	300
	940	910	866	2716
C. N. R.—				
Lewis	204	189	216	609
Gimblett, Jr.	212	155	189	556
Ackerman	96	.....	194	290
S. Delahey	....	135	151	286
H. Delahey	134	173	104	411
Hall	142	131	.....	273
	788	783	854	2425

LADIES' MERCANTILE PLAY-OFF

At the Water St. Alleys on Thursday, Insurance Ladies, First Series Winners, took two games out of three and the Championship from C.P.C. Ladies, winners of the Second Series. The new champions are deserving of great praise, as they have developed from last season's tail-enders, and by constant practice and consistent bowling are now the steadiest scoring team in the league. Miss Ackeson was the best for the night with a single of 209 and high three of 510.

Insurance—				
E. Taylor	148	117	159	424
H. Ackison	146	209	155	510
I. Deyell	102	161	199	462
J. Taylor	121	139	152	412
M. Corneil	155	131	135	421
	672	757	800	2229
C.P.C.—				
J. Eagleson	172	141	132	445
J. Moffat	163	108	157	428
L. Booth	180	176	146	502
H. Henry	106	120	181	407
I. Vincent	141	197	130	468
	762	742	746	2250

HANDICAP TOURNAMENT.

Examiner put Nashua Paper out of the running by taking two games out of three and winning on the total pinnage by 87 pins. Both teams started on an even footing. Johnson turned in high three with 633, and nice singles included Johnson 227 and 258, Tedford 225, Holyman 237, and Cairns 259, and Crowe 205.

Nashua Paper—				
Hamilton	148	182	153—	483
Crowe	205	131	151—	487
Parker	135	178	185—	498
Johnson	148	227	258—	633
LeBarr	171	178	198—	547
	807	896	945—3648	
Examiner—				
Johnson	152	148	148—	448
Tedford	225	189	159—	573
Holyman	237	163	173—	573
Cairns	192	259	162—	613
Taylor	180	172	176—	528
	986	931	818—2735	

CITY LEAGUE PLAY-OFFS.

Freemans and Cressmans met at the Water Street Alleys last night to play off the tie for second series winners, and some great rolling and exciting finishes resulted. The first game ended in a tie with 1023 pins each. Freemans won the second game, but Cressmans fought back gamely and took the last two. Big "Steve" Elliott was the high roller for the night with 921 for the four games, and a grand single of 313 in the last. Tom Curvin had 904 for his total with a nice single of 266. Other real singles were turned in by Freeman 236, Shaughnessy 233, Ballard 228, Kimmel 227 and Routley 221.

Freemans—				
Routley	212	209	181	221— 833
Fox	201	191	127	156— 675
Freeman	194	236	160	138— 728
Gimblett	150	179	177	196— 702
Curvin	266	195	218	225— 904
	1023	1010	863	936—3832
Cressmans—				
Kimmel	227	192	123	156— 698
Shaughnessy	215	207	196	233— 851
Ballard	163	190	145	228— 726
Lush	204	193	210	176— 783
Elliott	214	172	222	313— 921
	1023	954	896	1106—3979

BRITISH TEAM AIDS LACROSSE

Games' Great Possibilities Shown in U. S. College Tour.

(From Philadelphia Ledger.)

Twelve young men, representing two great English universities, yesterday showed us how lacrosse should be played. That fact is worthy of prominence in this story.

We Americans are getting this idea that we're "pretty hot," as the boys in the racket would put it. We think that about all we have to do is dress some athletes for any old game, send them to the field of play—and an invading team will fall right down and roll over.

Yes, we do, folks, and you know it! But from our own untrained observation, and from what Billy Crowell and some other former players told us, Pennsylvania's lacrosse team was bally well licked by the Oxford-Cambridge twelve out on the Merion Cricket Club field.

Without intending to be technical, we should say that the Britons had it on our Red and Blue "lacrossers" in every department. The lads from England were faster, they handled their sticks with greater dexterity and there seemed to be more of the essential team work in the play of the invaders.

Nearly every time the folks at the reporters' table looked down the field toward the Red and Blue goal a Briton's stick was spinning in the air. We discovered that was a signal a goal had been scored.

Indeed, to be absolutely correct about it, we should write there had been another "GAME." Listening around among the English lads we discovered that when the ball is landed in the goal—which is something like a batting cage, only smaller—they say they have scored a game.

No Game for Cream-Puff Athletes.

It was unfortunate for some of the "rookie onlookers" that Penn was puddin' for the Britons. This robbed the contest of some of the thrills we are certain must be in it when the match is tight.

That young men who are fighting a close battle can be rather rough—unintentionally so, of course—is evident to a novice among the spectators.

When a healthy young athlete starts swinging one of those sticks about, and an opponent who is equally young and healthy is swinging a stick in an effort to check an attack—well, somebody is likely to be hit.

The stick—or "crosse"—is light. But a clout on the arm or leg or face is going to sting, particularly on an April afternoon when it is so cold that snow flurries are making us think winter has returned.

The ball is of sponge rubber. Ordinarily it wouldn't damage you very much. But "lacrossed" by a lad with all the power at his command, that ball would make you holler "Ouch!" if it struck you fair on an unprotected portion of your body.

That sticks and the ball fly around rather promiscuously, as it were, was evident from the headguard one one of the Britons. He wore his spectacles all the while. To protect them and his eyes he had a sort of wire mask covering the upper portion of his face.

Then it was noted that the players wore padded caps, similar to the helmet worn by pony polo contestants. This possibly saves many a headache when a stick inadvertently lands atop a cranium.

There is blocking, or checking—personal contact similar to that on the football field—and this can be rough if the game is fast and furious.

Pat Fries, who coaches the Penn lacrossers, has taught them how to use their sticks cleverly in catching and throwing the ball. Or that would be the judgment of a layman.

What the Red and Blue players lacked—again giving the opinion of a mere onlooker—was the speed and experience of the Britons. The Oxford-Cambridge lads appeared to concentrate on "lacrossing" that ball down into enemy territory and then fiddling around until somebody got a clean and uninterrupted shot.

We are sorry you all couldn't watch the game. It is worth while. We are certain that two well-matched twelves would have all the red blood in your veins racing through your body.

Peasants of Jugoslavia are buying automobiles, and prefer American cars.

Berlin is to have a series of radio fairs this year.

BILLY EVANS SAYS.

QUALITY

Not more but better ball players is the cry of every major league manager.

Most of the players who came up for the spring training test this year have been far removed from the major league standard.

There is no lack of quantity as to major league recruits but there is certainly a dearth of quality. Spring phenoms are the exception these days.

During my travels to 14 of the training camps I don't believe I saw over a dozen players among the recruits who looked decidedly impressive.

A number showed much ability and promise but most of them are two or three years away, some of them more than that.

When I speak of impressive players, I have in mind players who look ready to step into a regular job and deliver if given the chance.

VETERANS

While the recruits as a whole have been a disappointment, the fine play of any number of veteran stars has brought smiles to a number of the big league managers.

Stanley Harris is delighted at the condition of Walter Johnson. The big fellow is farther advanced at this time than in years.

Everett Scott, counted out last fall, is doing a remarkable comeback for the Chicago White Sox. He has caused the usually reticent Eddie Collins to enthuse.

Collins, by the way, is in great form himself. The injury to his leg last year that threatened to end his career seems to have entirely mended.

Catcher Frank Snyder of the Giants, reported to have retired last fall, is looking and catching better than in years.

This condition holds good all along the line and gives the magnates and managers something to be thankful for.

* * *

ORIGINAL

Umpire Clarence Rowland of the American League staff has sprung something entirely new this spring: he is wearing a wrist watch on the field.

No doubt some of the athletes will hold this against him.

However, the stunt of fastening the watch around the wrist has definitely removed one of the favorite old-time customs, the snatching of the watch by some irate player and throwing it over the grandstand.

The wrist watch will hardly become a standard part of the Umpire's equipment. I am sure Hank O'Day would offer strenuous objections.

* * *

WISDOM

Speaking of umpires and their time pieces recalls a story Tim Hurst once told me.

Tim had a habit of carrying on the field a very valuable watch presented by admiring home folks. A certain National League player, who often took issue with Tim, threatened to throw it over the grandstand the very first time it was pulled on him as a threat to forfeit the game.

Tim knew the player would make good his word, so he substituted a cheap gold watch in another pocket. When the opportunity arrived for him to pull the watch on said player because of a strenuous kick, Tim came up with the cheap one. It had cost him $5. True to his threat, the player threw it over the grandstand.

Tim put in a bill for $50 to the league president and the player was assessed a fine to cover that amount. The laugh was on the player. And, when Tim revealed the true facts, it became the joke of the organization.

SOCCER TEAM TO INVADE CANADA

Missionary Work of English Football Association in Dominions.

YOUTH AND VETS.

Next month a small body of English soccer players will set sail for the Dominion, thus continuing the missionary work of the English Football Association which has been carried on in South Africa, Australia, and the European countries during the past few years. At first glance it appeared, when the names of the travellers were cabled, that the visitors would not be that representative side which was promised, but when the records of the players are enumerated it will be seen that many internationals of recent years will play on Canadian soil.

The chosen team is a mixture of veterans and youthful talent, the former still actively engaged in league warfare for their respective clubs, but not now in the public eye to the extent which they were a few years ago when they represented their country. Such names as Magee, Tunstall, Joe Smith, Sewell, Jack, Healless, W. H. Harvey, Carr, Rawlings and O. Williams all bring memories of International honors, and with ten such men on the team, the tourists can not be termed a weak combination in any sense of the word.

The younger talent will surprise the Canadian fan, and Keeping estention. The young Southampton tention. The young Southampton back played his first big game in this season's cup-tie against Liverpool at Anfield, and his display caused the press to dub him an International in his first season in first-class company. Similarly Clifford of Portsmouth, Foxall of the same club and Wainscoat of Leeds United will not suffer by comparison with their more famous colleagues.

Never Beaten.

The record of the F. A. touring teams is worthy of mention. During two Australian and one South African tour the tourists have never suffered defeat, and have won outright each of the 180 games played, test and club games, and with a tremendous margin between goals scored and those surrendered. It remains to be seen if a Canadian team can be the first to lower the colors of an English football association touring side. Dominion clubs have everything in their favor, cast iron grounds, with which they are familiar, and climatic conditions which will be a great handicap to the tourists. In any case the tour will be a great boost for soccer in each and every town in which games are staged.

BOXING BOUTS.

Tiger Flowers Wins Referee's Decision—Mayberry Wins.

WILKES BARRE, Pa., April 17 (Canadian Press).—Tiger Flowers, middleweight champion of the world defeated Joey Gans, of Allentown, Pa., here in a ten-round bout. Flowers received the referee's decision after the judges had disagreed.

LOCALS

HAVE YOU YOUR TICKET

For the big Gym. Pageant April 30 and May 1? 1d-92-1128

DR. T. P. McCULLOUGH,

Eye, Ear, Nose and Throat Specialist, 166 Brock St. 'Phone 36W. dtf.

SPRING TIME IS BICYCLE TIME.

Bicycles, Repairs and Accessories. —White's Cycles and Sports, Ltd., 212 214 Charlotte Street. 14d-04-987

RUMMAGE SALE.

Knox church ladies' aid is holding a rummage sale in the basement of the church Thursday, April 22nd. Doors open at 9 a.m. 1d91 1133

"PATTY MAKES THINGS HUM."

To-night, George Street Sunday School, 8 p.m. Everybody see this bright 3-act comedy. Local talent. Admission 25c., children 15c. 1d-91-1119.

INCOME TAX.

Your returns made up and agreed with Income Tax Authorities. Accounts written up and Balance Sheets prepared. A. H. White, Accountant and Auditor, 444 Mark street. Phone 1165M. 6d14 17 21 24 28 30-1738

NOTICE.

National Wool Stock of Toronto have taken over D. Florence & Son's place, and are opening a branch. We are buying scrap iron, metals, rags, rubbers, paper and waste of all descriptions. We are paying market price. 'Phone 599 and truck will call for goods. 6d-92-1078.

DO YOU NEED AN ACCOUNTANT?

If you want your books audited or adjusted; if not satisfied with your book-keeping system; if you want your income tax return prepared for this or other years, or want some dispute adjusted.—H. K. Middleton. 'Phone 1353. Office, 262 Charlotte Street. dtf

JUNK! JUNK!

If you wish to get the **highest cash prices** for your **Rags, Papers, Scrap Iron, Metals** and all other classes of scrap. 'Phone 697. Prompt service. A. LOW & COMPANY, 385 Bethune St. 'Phone 697. N. and Hol. 1027. 15d-102-1090.

HAIR DRESSING

Mme. Hudson's facials used in our beauty parlor treatments by specialists. Two expert marcelle girls in attendance. Waving, tinting manicuring, at Lewis' 167 Hunter Street. Phone 228W. 3d, 91, 1099

RUMMAGE SALE.

The Fraser Auxiliary of St. Paul's church will hold a Rummage Sale on Saturday, May 8th. Persons having donations for this sale please phone 1133 and they will be called for. Watch for further notice. 2d-91-1098

APPRECIATED.

We thank Dr. Wood for so kindly putting our method and ideas of business before the Kiwanis Club in his talk of yesterday, on Business Ethics, when he said it is not how much we can profit financially, but how many people we can please.

Sanitary Ice Suply, 'phone 147.

May we add your name? 1d-92-1127.

BARACA NOTES.

The rehearsals for "Our Boys" are taking on a finished aspect, and those not immediately in touch with the work, are going to be given a genuine surprise and a pleasing one at that. The date is being announced in the church to-morrow, and will cover two nights. It is certain that when the first night's presentation has been seen, there will be a "standing room only" sign out for the second performance. "Our Boys" has a record of having enjoyed a run of 1,500 nights in London, England, when first put on, and Mr. Clark, the director in charge, is delighted with the clever manner in which the boys and girls in the cast have taken hold of the work, and are putting on their parts like real professionals. Better get to the opening night's show or there may be no room on the second night.

ALEXANDER & HILL
ELECTRICIANS
When you have Electrical work to do, Call
P. Alexander, 'Phone 1753J.
W. Gordon Hall, Phone 1463w.

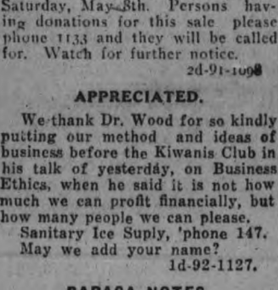

Our Business

is mostly with particular clients. Those wanting the best, and knowing our reputation for high-grade work, place their orders here with confidence. If you want a thoroughly well made Monument, correct in every detail, we would be pleased to hear from you.

ALLAN BROS.

Lindsay Monumental Works, 11 Cambridge St. N., Lindsay. Next Fire Hall. 'Phone 264J.

SPEAKS IN TORONTO.

Colonel A. P. Miller is speaking at two mass meetings of returned soldiers being held in Toronto to-night.

KEEP THIS DATE OPEN.

To see "I Can't Afford It," in George Street Sunday School Hall on Tuesday, April 20th. Admission 15 and 25 cents. 2d-13,17-1068

57TH REGIMENTAL CHAPTER.

Will hold a special meeting on Monday at 3.30 p.m. in the Armouries. 1d-92-1129.

OPEN THIS SUNDAY

2 to 4 p.m. 7 to 9 p.m.
For medicinal needs. Nugent Drug Co. 1d-92-1130.

MALE VOICE CHOIR.

The Peterborough Male Voice Choir will practice in St. Paul's church on Tuesday evening. A full attendance is requested.

PAPER COLLECTION

St. Paul's Ladies' Aid will collect papers and magazines on Wednesday and Thursday, 21st and 22nd. Anyone having these please phone 1676w and 1477w; and they will be called for. 1d-92-1132

NOTICE.

Readers of The Examiner who wish to subscribe to the Farmers' Sun before May 22 are invited to send their subscriptions to the Farmers' Sun, Toronto 2, through Mae B. Petrie, candidate, Farmers' Sun Prize Competition. 1d-92-1801

WATCH SCHOOL CHILDREN.

They are apt to get vermin in their hair. Parke's Skidoo will clean up their heads and remove nits. It is beneficial to the hair, is not greasy or mussy, and its use cannot be detected. 25s, 50c and $1 per bottle. — Bond's Drug Store, cor. George and Hunter Streets.

AUCTION SALE.

Real Estate. I will sell by Public Auction at Hancock's Auction Room, Peterboro, on May 11th at 1.30 p.m., for the estate of the late Ella J. McGhee, one brick residence and lot, no. 503 Sherbrook street, Peterboro. Same will be subject to reserve bid. For particulars apply W. J. Hancock. 7d-14,17,24,1,8,11,13-1080

UMBRELLAS REPAIRED AND RECOVERED AT TAYLOR'S.

Clipper plates and clippers sharpened. Every pair we do are tested. Saws filed and set. Scissors, knives and razors sharpened. All our grindstones run in water. 45 years' practical experience. Wm. Taylor, the Sheffield Cutler, 219 Hunter street west. t.t.s.

TO ENGLISHMEN

St. George's Day, April 23rd, will be celebrated by a banquet to be held in "The Paragon," corner Brock and George streets. A typical English menu will be served and a good program is assured with H. R. H. Kenner, B.A., as the speaker of the evening. Tickets: gents, $1.00; ladies, 75c; can be obtained at the Paragon. All Englishmen and Canadians of English descent are cordially invited. 2d-93-1131

DANCE REVUE IS A NOVEL FEATURE

Miss Marion May Perry and Her Dancers Score a Triumph.

A novel and delightful feature of the successful dance of The Examiner Softball team, in the G.W.V.A. Hall last night, was the dance divertissement introduced by Miss Marion May Perry and her clever dancing pupils. The numbers so effectively given at the recent Rotary entertainment were even more successfully presented last night by Miss Perry and the members of her revue, and the dancing programme was carried out with a profesional snap and skill that were refreshing.

Miss Perry scored heavily in her two solo numbers, the Merry Widow Waltz, most gracefully danced, and a modern jazz dance in which the Charleston and the newer Cincinnati were most effectively introduced. With Mr. Stan. Bishop as partner, Miss Perry also presented with splendid effect an exhibition waltz. Her class consisting, of Misses Dorothy Graham, Bunty Dunlop, Irene Chambers, Alma Stinchcomb, Florence Geary and Adelle Robinson and Lillian Farthing, proved a charming dancing chorus, whose work in the Merry Widow and Charleston numbers was a convincing proof of their own cleverness and grace, but also of the success of Miss Perry as a teacher.

This, too, was revealed in the Rose Dance performed by two picturesque little tots, Moira Coutts and Sophia Yeotes, whose dainty "cuteness" in this fetching little number was supplemented by their precision and cleverness in the jazz number.

The dance revue was made especially notable by the striking costumes designed by Miss Perry. The latter work a dashing red costume in her Merry widow number while the girls of the chorus were most effectively attired in costumes in which panniers decorated with roses were used to good advantage. In the Charleston number fancy black frilled costumes and red hats and canes made the effect very striking.

Music for the dance revue was furnished by Joe Nazimok and his orchestra, who not only were of invaluable assistance in this respect, but also provided a very attractive programme of numbers for the general dancing, adding greatly to the success of the occasion.

The committee of The Examiner Softball Team very cordially thank all who assisted in last night's successful dance and the many patrons who attended.

Join the Exhibition!

Engagement Rings

For an Engagement Ring give a

Diamond

Our new Diamond Rings are made in 14 and 18 karat Basket and Tiffany Settings, and the Diamonds are Absolutely Guaranteed.

We are showing some wonderful values in Diamonds for Saturday.

Come in and ask to see the newest in Diamond Rings.

WARNE BROS.
349 GEORGE STREET
DIAMOND HALL
Phone 880.

OLD COUNTRY SOCCER

MANCHESTER, England, April 17.—(Canadian Press.)— Scotland defeated England in the last of the soccer internationals this afternoon when they maintained their half time margin of one goal to nothing, this being the final score.

The game was played at Old Trafford Park, the ground of Manchester United.

LONDON, April 17 (Canadian Press).—Games played in the Old Country this afternoon:

English League—First Division.

Arsenal 3, Huddersfield Town 1.
Aston Villa 3, Tottenham H. 0.
Bolton Wan. 2, Sheffield U. 1.
Burnley 2, Bury 2.
Leeds United 0, Birmingham 0.
Leicester C. 2, Manchester C. 3.
Liverpool 2, Blackburn Rovers 2.
Newcastle 3, West Bromwich A. 0.
Notts County 2, Cardiff City 4.
West Ham U. 1, Everton 0.

Second Division.

Fulham 1, Blackpool 1.
Middlesboro 1, Derby County 2.
Oldham Ath. 2, Hull City 1.
Portsmouth 3, Bradford City 1.
Preston N.E. 2, Notts Forest 0.
The Wednesday 3, Clapton O. 0.
South Shields vs. Southampton, not played.
Stockport C. 2, Darlington 3.
Stoke City 1, Chelsea 3.
Swansea Town 3, Barnsley 0.
Wolverhampton W. 3, Portvale 1.

Third Division—Northern Section.

Accrington S. 4, Wiganboro 0.
Bradford 3, Coventry City 0.
Chesterfield 3, Wrexham 1.
Durham City 0, New Brighton 0.
Grimsby Town 3, Nelson 0.
Halifax Town vs. Ashington, not played.
Hartlepool 0, Crewe Alexandra 0.
Rochdale 0, Lincoln City 1.
Rotherham U. 2, Barrow 1.
Tranmere Rov. 1, Southport 0.
Walsall 2, Doncaster 1.

Third Division—Southern Section.

Bournemouth 3, Aberdare 0.
Bristol Rovers 2, South-End 0.
Charlton A. 1, Brighton & H. 1.
Exeter City 3, Millwall 1.
Gillingham 0, Watford 1.
Luton Town 4, Bristol City 1.
Newport C. 2, Crystal Palace 3.
Queen's Park R. 0, Plymouth A. 4
Reading 4, Northampton 2.
Swindon Town 3, Norwich City 1
Merthyr Town 6, Brentford 0.

Scottish League—First Division.

Aberdeen 1, Raith Rovers 1.
Airdrieonians 3, Kilmarnock 2.
Clydebank 1, Hearts 5.
Cowdenbeath 3, Partick Thistle 1.
Dundee U. 0, St. Johnstone 0.
Falkirk 1, Hibernians 1.
Hamilton Acad. 1, Celtic 3.
Queen's Park 3, Morton 1.

Second Division.

Arbroath 2, Alloa 3.
Ayr United 4, Bathgate 1.
Arthurlie 1, Kings Park 0.
Armadale 3, Stenhousemuir 1.
Bo'ness 0, East Stirlingshire 4.
Broxburn U. 2, Queen of South 2.
Clyde 6, Dumbarton 0.
Dunfermline 1, Albion Rovers 1.
St. Bernards 2, East Fife 2.

IN POLICE COURT.

Charged with vagrancy, a local man pleaded not guilty this morning. The case was adjourned until April 22 at the request of the Crown.

A local man appeared before His Worship on two charges of obtaining merchandise by false pretenses. The accused pleaded guilty. As the accused had made full restitution in the two cases Magistrate O. A. Langley let him go on suspended sentence.

MISS BISHOP GRADUATES.

Is One of This Year's Class at Kingston Hospital.

KINGSTON, April 17 (Special) —The name of Miss Muriel Bishop appears in the list of nurses graduating at the Kingston General Hospital. The graduating exercises will be held on May 12th.

LATE WANT ADS.

FOR SALE — ELECTRIC STOVE with new element in good condition; phone 706J. 3d-93-1824

TRUST FUNDS to loan at current rate of interest. Repayment of principal an opportunity offers. Special privileges for the purpose of building houses. Some of the most eligible sites left in the city and suburbs, at prices and on terms to suit. Money advanced. Apply to Hutton & Reid, Barristers, etc., 397½ George Street, Peterborough, Ontario. 26d-117-1,2

Financial News and Views

Latest Comment on Grain and Industrial Markets — Closing Quotations on the Principal Active Stocks

NEW YORK STOCKS.

	High	Low	Close
Atchison Rly.	125⅞	..	..
Amer. Can.	42¼	41⅞	42¼
Amer. Loco.	96¾	96⅝	96⅝
Smelters	113⅝	112¾	112¾
Baldwin	101½	100¾	100¾
Balt. & Ohio	85⅛	..	..
Ches. & Ohio	122¾	122⅛	122¼
Chandler	15	..	..
Cal. Petrol.	33	..	..
Chrysler	32	31⅞	31⅞
Dodge Bros. A.	27	26½	27
Dupont De Nem.	196	194½	195
Fleischmann	37⅞	..	..
Gen. Motors	117	115½	116¾
Hudson Motors	64¼	61⅝	63¾
Int. Harvester	114¾	..	..
Inter. Nickel	34½	34¼	34½
Coca-Cola	139½	138¼	138⅝
Mack Truck	108½	107	107¼
Marland Oil	52	51¾	51⅞
U. S. Rubber	63⅜	62¼	62½
Sears Roebuck	47¼	47⅛	47¼
Montgomery W.	61	60½	61
White Motors	53	52½	52⅞
U. S. Steel	119¼	118¾	118¾
Yellow Cab.	24¼	..	..
Youngs. Tube	70½	..	..

MINING STOCKS

Gold

	Asked	Bid
Apex	4	3½
Argonaut Gold	28	27
Baldwin	2½	1⅞
Chaput Hughes	12½	11
Con. West Dome	18	..
Dome	1425	1355
Goldale	30	28
Hollinger	1820	1800
Keora	10	..
Kirkland Lake	125	123
Lake Shore	1025	1000
McIntyre Mines	2485	2470
Newray	35	..
Nipissing	600	590
Noranda	1515	1505
Preston	5	..
Teck Hughes	323	322
Vip. Con. Mines	161	150
W. Hargraves	800	775

Silver

Beaver	82	80
Castle	153	151
Coniagas	405	..
Crown Reserve	15	14
La Rose	13	..
McKinley	17	16
Mining Corp.	353	350

CHICAGO WHEAT

	High.	Low.	Close
May	168½	163¾	168⅜
July	144¾	140⅞	144⅝

WINNIPEG WHEAT

May	159¾	155½	159⅝
July	158	153¾	157⅝

CHICAGO RYE

May	93¼	90½	93½
July	95½	92¾	95⅝

OBITUARY.

MRS. JOHN WANLESS.

Elizabeth G. Wanless, widow of the late John Wanless, late T. and T. inspector C.P.R., died in Peterborough on Friday in her ninetieth year.

She leaves to mourn her loss five sons, Dr. W. J. Wanless, Miraj, India; Mr. T. G. Wanless, Penticton, B.C., Mr. A. A. Wanless, Redlands, California; Mr. H. P. Wanless, Pasedena, California; Mr. George Wanless, Toronto, and two daughters, Mrs. J. L. Elliott, North Monaghan and Mrs. (Dr.) Rogers, Peterborough.

The funeral service was held at the residence of her daughter, Mrs. J. L. Elliott, yesterday evening at 7.30. The remains were taken to Toronto at 7.35 on Saturday, where the funeral will take place from the residence of her son, George Wanless, 28 Howard avenue, Toronto, on Monday, April 19, at 2.30 and proceed to Mount Pleasant cemetery.

A. T. REID

TORONTO, April 17 (Canadian Press)—Alexander T. Reid, president of A. T. Reid and Company neckwear manufacturers, and a director of the Dominion Bank, died at his home last evening. He was born in London, Ont., in 1862.

PERCY FLINDALL

The death occurred in this city today of Percy Flindall in his 18th year. He leaves to mourn his loss one sister, Miss Grace Flindall, and his grandfather, B. J. Stiles, of 230 London street.

The funeral will be held from 230 London street on Monday at 10 o'clock with Rev. J. E. Todd officiating. Interment in Little Lake cemetery.

WILLIAM THOMAS CLARK

The death occurred in Peterboro on Friday of William Thomas Clark, in his 47th year. He leaves to mourn his loss a sorrowing wife, one son, William, one daughter, Annie, one brother, Charles Clarke, and three sisters, Mrs. George Downer, Mrs. Albert Crouter and Mrs. Renzetta.

The funeral will be held on Monday at 2 p.m., Rev. J. D. Patterson officiating.

BIRTH.

MANTELL.—At Nicholls Hospital, to Mr. and Mrs. W. E. Mantell, April 15, a daughter.

GRAHAM.—On Wednesday, April 14, to Mr. and Mrs. A. Graham, 267 Wescott Street, a son.

Higher Prices For Wheat On Report From Winnipeg

CHICAGO, April 17 (Canadian Press). — Higher prices here for wheat went hand-in-hand today with indications of large export buying at Winnipeg.

Unfavorable crop conditions in Nebraska and mixed advices from Missouri, Illinois, and Ohio tended also to lift values.

The opening, unchanged to 3-4 higher, May 1.65 to 1.66 1-2 and July 1.41 to 1.41 3-8, was followed by a general advance with May going well above 1.67.

Corn and oats were responsive to wheat strength. Besides, there was an indication of corn export business and a demand for corn to be shipped to the Pacific Coast at a much higher basis than the market for Chicago future deliveries. Opening, unchanged to 1-8 higher, May 73 5-8 to 73 3-4; corn scored a material upturn all around.

Oats started 1-4 up, May 42 to 42 1-8. Later all months showed some gain.

In line with hog values and with grain, the provision market was firmer.

Standard Exchange Quiet Three Mines Feature

TORONTO, April 17 (Canadian Press).—Advances in Dome, McIntyre, and Mining Corporation were the features of a quiet session of the Standard Mining Exchange this morning, when prices remained steady and trading was again light in volume. Dome recovered another 35 cents to close at 14.15, and McIntyre strengthtened 30 at 24.85. Mining Corporation closed 16 cents higher at 367. Tough Oakes was a soft spot, easing 2 at 36.

Recessions In General List With Smelters Feature

TORONTO, April 17 (Canadian Press).—Recessions all along the line were shown during this morning's session of the Toronto Stock exchange, with Consolidated Smelters the outstanding weak issue. Smelters closed 6 1-2 points lower at 195 1-2. Brazilian closed 1 lower at 88, and C.P.R. a point lower at 154. British Empire Steel, second preferred, was marked down 1 at 4 1-2, Brompton 3-4 lower at 31 1-4, and Fishing down 1-4 at 64. The strength of mines was in strong contrast to the general weakness. Mining corporation firmed 18 cents at 370, and Kirkland Lake 7 at 125.

SYMPHONY CONCERT IS WELL RECEIVED

Good Programme Given in Third of Popular Series.

(By Jeanette.)

The third of the series of popular concerts which have been given this year by the Peterborough Symphony Orchestra in the Hall of the Conservatory of Music was presented last night before a fair-sized audience. Assisting artists were Miss Mathilde Masson, soprano, and Mr. Stuart Widdess, violinist. The orchestral selections and the solo work were received with much enthusiasm, and hearty encores were vouchsafed in nearly every instance.

The Orchestra was perhaps not at its best last evening, on account of the absence of many members, through illness, but their numbers were played with the attractive verve and vigor which distinguishes the work of this organization. The programme opened with a Sousa March, a bright, gallant, forceful number, and the Overture from Schubert's "Rosamonde," the latter a pleasant, graceful thing, with a good deal of flute overtone, and gliding passages alternating with staccato measures.

A set of Concert Waltzes, played with buoyant freedom, and Elgar's "Pomp and Circumstance," the softly-shaded "Land of Hope and Glory" portion played with much expression and excellent volume of massed tone in the fine, majestic music, adequately handled, brought much applause, and the third group by the orchestra consisted of Schubert's "Serenade" and "A Woodland Suite" by Percy Fletcher. The "Seranade," which had incidental music, well played, by Mr. Walter Miller, on the trombone, and Mrs. Joseph Minicolo, on the cornet, showed some ragged instrumentation, but the lovely, soft melody brought repeated applause and a repetition of this popular number. The "Woodland Suite" was effectively given, the first movement a bright-toned portion, the second played with muted strings, and the third section quick and vibrant, with massed effect in the forte passages and a glissando of the shivering strings as a finale.

Miss Masson's song were mainly in French, in which her bright, pretty voice wa very attractively displayed. Her numbers were enthusiastically received, and were accorded much applause in every instance. The French songs, which were mainly of the same type, were lovely compositions by Massenet, "Open Thy Blue Eles, My Beloved," an excerpt from Delibes' opera, "Lakme," and a bit of Persian Poetry, set to music by an Italian composer. These were sung with excellent effect, the use of the middle register being particularly good, with a slight edge of shrillness to the higher, soaring passages.

Songs in English by Miss Masson were Chaminade's Carnival Song of Southern France, dainty and sweet, the well-known little "Answer" song which was followed by repeated applause, and an encore to the first group in a charming little song about the wind. A bouquet of roses was presented to Miss Masson at the conclusion of her first group. Miss Agnes Logan acted as accompanist for the vocal numbers.

Mr. Stuart Widdess, whose clever handling of the violin, and sweet, clear tone made his playing very attractive, gave two numbers, the pretty "Londonderry Air" and an encore in Beethoven's 'Minuet." Accompaniments were played by Miss Margaret Widdess.

WHEN IN PORT HOPE
Stay at
ONTARIO HOTEL
The House of Plenty
L. K. Bosheff, Proprietor.
12d-17,19,21,24,26,28,1,3 5,8,10,12-1125

THE JEAN RIDDICK YARN SHOP

shows an unusually large stock of Yarns, Hosiery, Underwear, Etc Come and see us and save money
WE SELL FOR LESS!

BOY SCOUT NEWS

FOURTH PETERBOROUGH TROOP.

The fourth Peterborough Troop held its annual meeting on Friday night. The meeting opened with flag break, followed by inspection. This was followed by a game. The troop then had twenty minutes of patrol instruction, followed by another game.

The council fire was then opened. The Fox patrol put on the evening stunt. Mr. Dobbin then gave an address on "Our Municipal Government." The council fire was closed with the singing of the National Anthem and the meeting closed at 9.30 p.m.

ARMOUR 2ND PETERBOROUGH TROOP.

The meeting of the Armour Second Peterborough Troop was held at St. Luke's Parish Hall last night. The meeting opened with patrol inspection, followed by instruction in bandaging and first aid. This completed, several games were played and scout catalogue were distributed. The service stars and Ontario service badges were presented to the veterans of the troop. After a singsong and the National Anthem the Scouts dispersed.

Think of Your Eyes

When you have headaches frequently without being able to account for them. Never mind if you use your eyes for near work or not. Because they can cause headaches without being used a minute in a day for reading, sewing or other close work. Abnormal eyes are the universal cause of headaches. Visit us and learn the facts about your eyes.

A. A. FOWLER, Pharm. B.
EYESIGHT SPECIALIST
B. McLeod has a drug store in the same place—373 George St.

AUTOMOBILE SERVICE DE-LUXE

Brakes relined WHILE you WAIT by our ELECTRICAL RELINER — FLAT RATE prices.
Cars repainted like new.
Storage batteries rebuilt and recharged.
Everything in automobile service.
Tires and tubes, accessories.
The new MARVELUBE Motor Oil.
High grade Gasoline.
Free Air and Water service.
DUFFUS MOTOR SALES

FURNITURE ON CREDIT

Here's your opportunity to furnish your home complete from attic to cellar and

SAVE 25 to 35%

Furniture of all kinds—beds, bedding, carpets, rugs, stoves, floor coverings, baby carriages, floor lamps, etc. sold on
EASY WEEKLY PAYMENTS
to suit you. Prices guaranteed lowest in city.
$1.00 opens an account with us.
Home Furnishing Co.
208 Charlotte St.

ILLUSTRATED TRAVELOGUE ST. PAUL'S CHURCH
Monday April 19 — **A SCOTSMAN IN THE LAND OF THE KANGAROO**
Starts 8 p.m. Tickets, 25c. BY THE REV. WM. ALLAN

Hardwood Soft Wood
SANITARY ICE SUPPLY.
ICE
PHONE 147.
TICKETS or CONTRACT
Hardwood Slabs The O.T.A. Kind

Do You Know This ?

FACTORY sales of repair parts on Studebaker cars for several years have averaged only $10 per car per year! Why part with money for parts? Studebaker cars require minimum repairs. Money put in at the factory for better materials and careful workmanship means less money put out by the owner of repairs.

REID & SONS
326 Aylmer Street Phone 54

STUDEBAKER

CHINA PAINTING
Mrs. Langley McCarthy Teaches Biscoffs' New and Beautiful Work in CHINA PAINTING

FOOT TROUBLES
N. D. FOOTE, D.S.C.
GRADUATE CHIROPODIST
107 Barr e Bldg. Phone 1730w

Phone Johnny-on-the-Spot for Coal—703

ANTHRACITE - $16
SOLVAY COKE - $13.50
KENTUCKY HARD - $10
Ready for Delivery

WOOD
Hard and Mixed, cut to any size wanted.
HODGSON BROS.
Dalhousie and Bethune

SPRING IS HERE
HAVE YOU A RE-ROOFING JOB
We Have a Full Stock of
ASPHALT SHINGLES
and
ROLL ROOFINGS
GYPROC
ROC BOARD
CEMENT
and
BUILDING SUPPLIES
THOS. A. REHILL CO.
210 Wolfe St. - Phone 245
Prompt Service
Our Specialty

CHIROPRACTOR
M. C. GOODWIN
DC. Ph. C.
Palmer Graduate
108 Barrie Building.
Lady Attendant Phone 431
Hours 10-12 a.m., 2-4 and 7-8 p.m.
Office closed Tuesday evening, also Thursday afternoon and evening.

SNAPS
AT R. C. BRAUND'S MORTGAGE SALE.

$7 and $8 Boys' Suits, only... $4.97
Boys' $3.25 and $3.50 Boots, ... $2.25
Men's Work Boots, only $2.47
Ladies' Dress Lengths, Patterns free.
Wall Paper, with border — Special lines, roll, 1c sale.
Cottons, low price. Prints low.
Ginghams, Stockings, Boots, Rubbers
Everything slaughtered to raise cash by May 1st. Come to the store,
Park and Albert Streets
Please pay Credit Accounts by May 1

THE Raybestos WAY IS THE SAFE WAY
GILLESPIE GARAGE

HARD COAL
Anthracite $16.00
Pocahontas Coal $13.00
Solvay Coke ... $13.50
Hemlock Slabs, cut 12 inch, load .. $4.50
Mixed Wood, cut 12 inch, load .. $4.50
Also Steam Coal at current prices.
McCarthy & Johnston
Phone 96

WE SERVE IN A TACTFUL MANNER
BELLEGHEM'S
FUNERAL SERVICE
PHONE 85
AMBULANCE

"YPRES"
(WIPERS)
At the CAPITOL TO-DAY

The Evening Examiner

PROBABILITIES.
Moderate north-westerly winds; fine. Tuesday—Southerly winds; fine and milder.

VOL. LVII., No. 91 PETERBOROUGH, MONDAY, APRIL 19, 1926 PRICE THREE CENTS

We Do Not Sell ALL the Automobiles But We Do Sell the BEST
McLAUGHLIN-BUICK (PRODUCTS OF GENERAL MOTORS) PONTIAC
A. BROWN & SON - 383 WATER STREET

TERMINATION OF GOVERNMENT SUBSIDY TO BRITISH COAL INDUSTRY ON MAY 1, WITH PROSPECT OF LOWER WAGES, IS CAUSE OF THREATENED STRIKE OF MINERS

Mine Owners Already Posting Notices Cancelling Existing Wage Agreements, But No Intimations of Proposed New Scale—Conference on Tuesday.

RECOMMENDATIONS OF ROYAL COMMISSION.

Miners Demand New National Wage Agreement—Owners May Contend That Without Subsidy They Cannot Meet the Men's Terms.

LONDON, April 19 (Canadian Press)—Events in the coming fortnight will decide whether there shall be peace or war in the British coal industry. The position, although less serious, has much similarity with the position last July when another crisis was threatened, and was only averted by the Government providing a State subsidy to enable the mine owners to pay wages which the owners claimed were not justified by the economic condition of the industry.

This subsidy, which cost the country some £20,000,000, will come to an end April 30, and the mine owners are already posting notices terminating the existing wage agreements on May 1. They are also preparing schedules of new wage scales for the men's acceptance, but there is no indication as yet of the reductions they propose.

The miners have refused to consent to any reduction whatever. Therefore either a strike or a lockout seems inevitable unless a settlement can be adjusted within the next fortnight.

Commission's Report

When granting the subsidy last year, the Government appointed a royal commission to investigate the whole coal problem and endeavor to find a solution. This commission made a number of recommendations for reoganizing the industry and increasing its efficiency. These recommendations include purchase by the state of mining royalties, promotion of amalgamations of mines, the granting of powers to local authorities to engage in the retail sale of coal, and many other measures. The commission also favored some retion of family allowances.

The position now is that the government has undertaken to carry these recommendations into legislative effect, provided both the mine owners and miners agree to accept them. The commission's report and recommendations, however, are susceptible to considerable divergence in interpretation, and it is these divergencies which cause the present conflict.

The commission's report has been accepted by the Government and the owners, but the miners, although acquiescing in its main recommendations so far as proposals for a reorganization of the industry are concerned, take exception to the owners' interpretation of its wage clauses.

Deadlock on Wages

A deadlock has arisen on the question of hours and wages, the mine owners contending that without a subsidy they cannot pay the existing scale of wages and, therefore, the men must accept lower wages or longer hours. The view of the government and community generally is that the miners ought to agree to some reduction pending reorganization, which it is hoped will restore the industry to a solvent condition.

The miners argue that they cannot wait so lond and, although they have not entirely closed the door to negotiations, they argue that it is up to the government and country to see that there shall be no reduction in the miners' standard of living.

Counter Proposals.

The main bone of contention is how the new wage scale shall be settled. The miners are standing out for a new national agreement to replace the existing agreement embodying a national percentage on district rates. The owners insist on varying percentages, as well as a varying basis of district rates.

The commission's report upheld the principle of national negotiation but suggested a somewhat ambiguous procedure for fixing minimum rates. The commission's idea was that a national agreement should secure every miner above want and district adjustments should determine the amount of a man's earnings over and above that subsistence

Arthur Henderson, Labor leader, describes this national settlement negotiation as being of vital importance, not only for the miners but for the whole trades union movement, and declares that if the government is relying upon the unwillingness of the trades union movement to assist the miners in their fight, it is making a disastrous mistake.

Meeting on Tuesday

The Government today is in a much better position than when in July last it was caught without any policy, and it is believed that when Premier Baldwin sees the mine owners next Tuesday he will be prepared with plans for helping the disputants to agree. All that is yet known is that the Government is prepared to grant temporary financial assistance to bridge the gap between the cessation of the subsidy and the settling down of the industry under new conditions.

All that the public asks is that whatever money may thus be granted may be used to help place the industry on its feet and not as a mere sop to help the mine owners retain their profits at the expense of the taxpayers. It is believed that the prime minister may propose some form of state loan to facilitate the amalgamation of the mines as proposed by the commission.

The firt task, however, is to secure an agreement on the wages question, and present indications are that the owners will agree to negotiate wages on a national basis, provided the miners will be content with a lower minimum percentage.

Italian Fleet Is Sailing To Repay British Visit

ROME, April 19 (United Press).—An Italian fleet commanded by Admiral Zimonetti will sail to-night for Malta to repay the recent visit to Italian waters of an English squadron. The dreadnought Giulio Cesare, four light cruisers and four destroyers are awaiting the arrival of the dreadnought Cavour before departing. The Cavour has just returned from Tripoli with Premier Mussolini aboard.

WOMAN FOUND IN TRACK DRAIN

Believed That Hamilton Lady Was Hit By Street Car.

BRUISE ON HEAD.

HAMILTON, Ont., April 19. — (Canadian Press.)— The body of Mrs. Helen Maude Turnbull, aged 42 years, was found on Saturday morning in the tunnel used to drain water from the radial tracks near the head of Chedoke avenue. There was a bruise on the side of the head and it was stated that it is possible that Mrs. Turnbull was struck by a radial car.

REPORTS PUBLISHED.

Roman Papers Tell of Anglo-Italian Agreement on Abyssinia.

ROME, April 19. — (Canadian Press).—The Italian press publishes the reports of English and French newspapers of the financing of an Anglo-Italian agreement concerning Abyssinia, but there is neither confirmation nor denial here, nor does the press make any comment.

DANCE - TO-MORROW NIGHT
AT VICTORIA HALL
AZIMOK'S ORCHESTRA - Dancing till 1 a.m.
50c (including Tax)

Athletic Young Girls Feature Health Parade

BERLIN, April 19th (Canadian Press)—One of the amazing features of the great parade celebrating the opening of "Health week" on Sunday was presence in line of five thousand bare legged girls and young women striding along rhythmically in their gymnastic suits, sleeveless waists and black or white cotton pants ending three or four inches above the knee. They were a fine exhibit of the grace, bodily fitness and strength produced by the new culture of sport in Germany.

FIVE ARE KILLED IN SUNDAY FIRES

Three Others Cannot Recover From Injuries—Started at Parties

IN CHICAGO.

CHICAGO, April 19 (Canadian Press).—Five persons are dead, three cannot live and twelve others are in hospitals here nursing injuries as the result of two fires that terminated revelry carried into the early hours of Sunday morning. A gasoline can of kerosene exploded as a climax to a birthday party, showering the guests with liquid fire and fatally injuring four of them.

A four-storey brick building was swept by flames, which originated at a drinking party. Three occupants of the building were killed, firemen received fatal injuries and six others were rushed to hospitals.

GIVE DETAILS OF RURAL CREDITS

Federal Government Is To Subscribe Five Per Cent.

BOARD IN CONTROL.

OTTAWA, April 19.—(Canadian Press).—The rural credit legislation which the Government will submit to the house provides for an initial subscription by the Federal Government of not more than $5,000,000. The Federal Government will subscribe five percent of the capital stock and the loans are made by the board, the Provincial Government another five percent and each borrower will be required to put up five percent of his loan at the time it is made.

The maximum of farm loan bonds which the Federal Finance Minister may hold at any time is $15,000,000. The loans will be handled by a board consisting of Minister of Finance and three other members of whom one will be appointed by the Canadian Farm Loan Commissioners.

WON'T CHANGE FAITH.

Queen of Rumania Decides Against Joining Greek Church.

BUCHAREST, Rumania, April 19 (Canadian Press).—Queen Marie, it is authoritatively stated, has given up the idea of renouncing her Roman Catholic faith with the idea of joining the Greek Orthodox Church.

Population Of Paris Drops 25,000 Within Five Years

PARIS, April 19.—Since 1921 the population of Paris has, contrary to expectation, declined. Within the twenty arrondissements of the city there are now, according to a census taken on March 7 last, 2,838,416 inhabitants, which is 25,000 less than was shown by the census of March 6, 1921.

This loss of population, however, is only an indication that Paris, following the example of all other cities, is spreading outward. Though the full results of the census in the suburban districts are not yet known there are indications here and there of an increase of more than 400,000

Chinese, Alone In Death Leaves Notes On Illness

OTTAWA, April 19.—(Canadian Press.)—A writing pad on a table next to his improvised couch, on which he had made daily notes as to his dying condition, was found in the lonely farm house of Y. P. Shemon, Chinese farmer, whose body was found when neighbors broke into his home yesterday. The man had been dead since Wednesday. His notes were written in Chinese, the last being timed at 4 p.m. Wednesday and ended. "I am too sick, two or three days from now my sickness will be over because I think——"

SHOPPERS' CLUB SCHEME ILLEGAL

Lindsay Merchant's Contest Attacked—Car Offered as Prize.

OBTAIN OPINION.

LINDSAY, April 19—A number of local merchants are in a quandary at present owing to their connection with a Shoppers' Club Contest which they believed was strictly legitimate, and which an outside lawyer has ruled illegal. As a result the contest has been held up temporarily until an opinion is received from the powers that be at Ottawa.

It appears that a local citizen forwarded a copy of a paper containing an advertisement dealing with the contest to an officer of The Retail Merchants' Association of Canada which was in turn forwarded to a Montreal lawyer for his decision. It was on the strength of that decision that the merchants have held up the contest until word comes from the capital.

An Overland coach and one hundred other prizes were features of the contest. Every dollar spent with merchants identified with the contest entitled the purchaser to a coupon good for one hundred votes. Nomination coupons were secured at the club stores and were good for one thousand votes. A large number in the town and district were nominated, and the standing was published each week.

The merchants are satisfied that the contest is perfectly regular as every coupon has a face value. However they preferred to wait for a ruling from Ottawa before continuing the contest.

TRAIN HITS CAR TWO MEN KILLED

Fatal Accident at C. N. R. Crossing East of Belleville.

ONE LEAVES FAMILY.

BELLEVILLE, April 19 (Canadian Press).—A fatal accident occurred shortly before noon Saturday when a C. N. R. passenber train, westbound, struck a motor car at Mitchell's Crossing, three miles east of this city, and killed two men who were the only occupants of the car. The victims were Timothy Gray, aged 35, and Percy Milligan, aged 18, both residents of Tyendinaga Township.

Gray was a married man, and leaves a widow with seven small children. Milligan was unmarried.

TOMB UNEARTHED IS THAT OF QUEEN

Mother of Cheops Was Buried There, Expedition Announces.

Cairo, April 19.— (Canadian Press.)—The Royal tomb uneartred some time ago by the Harvard-Boston expedition under the direction of Professor George A. Reisner, of Harvard University, is that of Hetepheres, mother of Cheophs and daughter of Huni, an official communique issued by the expedition announces.

Midwives Threaten Strike Demand Pay For Overtime

BERLIN, April 19.—(Canadian Press)—Berlin midwives Saturday threatened to strike unless the authorities permit them to increase their fees, especially for overtime.

MURDER CHARGE AGAINST YOUNG BRIGHTON GIRL

Norma McDonald Remanded Until Saturday After Hearing To-day.

BREAKS DOWN.

Weeps When Murder Charge Is Read Against Her—At Brighton.

(By a Staff Reporter)

BRIGHTON, Ont., April 19—Norma McDonald pleaded not guilty to a charge of murder, preferred against her at a preliminary hearing this morning, and was remanded until Saturday morning next. When the charge was read the girl, who sat so stolidly through the inquest into the death of her infant child, broke down and wept.

The hearing today was before County Police Magistrate Floyd, and was very short. County Crown Attorney W. F. Kerr, K.C., of Cobourg, represented the Crown and George Drewery of Brighton appeared for Miss McDonald.

The charge arises from the death of the infant child of the McDonald girl. The body was discovered badly mangled by dogs under a dismantled house near her home. At the inquest on Friday evening the doctors who conducted a post mortem examination were unable to state whether the child had been born alive. One, however, was inclined to the view that it had been alive as the skull had been fracturd and there had been a hemmorhage of the brain. The girl said it had been born dead. Three young men of the village admitted having had illicit relations with the mother who is sub-normal, during the past two years and were strongly censured by the jury.

BYNG SUFFERS INFECTED FOOT

Unable To Walk On His Arrival at Fort William.

NOTHING SERIOUS.

PORT ARTHUR, April 19 (Canadian Press)—Suffering from a slight infection in one of his feet, Baron Byng, Governor General of Canada, was unable to leave his train on arrival here today.

The Governor General's condition is not serious, but because of the infection he is unable to walk. Dr. J. Gillie, of Fort William, is in attendance, having met the train at Nipigon.

Colonel Snow, private secretary to His Excellency, stated that the infection developed after the vice regal train had left Ottawa. Baron Byng will continue his western tour, but his visit to Winnipeg has been postponed indefinitely.

TWO MEN ARRESTED.

Sought By Police of Nine Cities For Passing Worthless Cheques.

TORONTO, April 19 (Canadian Press). — Sought by the police of this city and eight other places in Canada on charges of passing worthless cheques, Mark Bolgerman and Emil Sulkoski, a Russian, were arrested on Saturday night.

Two women, Gladys Leclair and Frances Dalton, who were keeping company with the accused, were also taken into custody and are being held as vagrants.

A baby recently was christened in the Tower of London.

4 NOTICE.
FOR RIVERSIDE ARENA NEWS SEE PAGE 11 TO-DAY, AND FOR THE NEXT TWO WEEKS ON SPORTING PAGE.
12d103 1143

THE REGULAR MEETING OF GOLDEN LINK REBEKAH LODGE, No. 81, WILL BE CALLED AT 7.30, ON APRIL 20TH, P ORDER OF THE NOBLE GRAND, id

"I CAN'T AFFORD IT." A PLAY IN GEORGE STREET S. S. HALL, ON TUESDAY, APRIL 20TH, BY K STREET Y. P. L., FOR THE "CUBS" CLASS ADMISSION 25 AND 35 CENTS.
2d93 1136

MANY HAPPY RETURNS

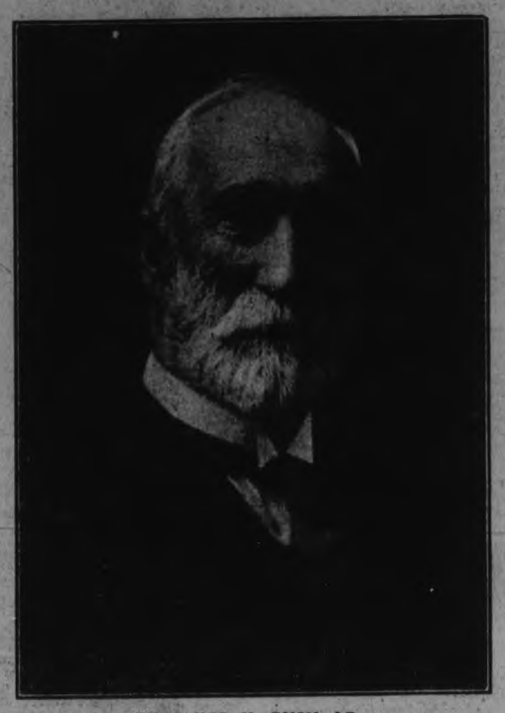

EX-MAYOR H. RUSH, J.P.,
The Grand Old Man of Peterborough Masonry, Who is Quietly Celebrating His 80th Birthday To-day.

RIFFS RECEIVE FRANCO-SPANISH ARMISTICE TERMS AND ASK DELAY TO DELIBERATE WITH CHIEFTAIN

Five Days To Consult With Abd-el-Krim May Not Be granted.

TORRID WEATHER.

Severer Conditions Demanded of Tribesmen By French and Spanish.

CAMP BERTEAUX, Morocco, April 19.— (Canadian Press.) — The French, Spanish and Riffian delegates, met at noon Sunday to discuss military conditions for an armistice preliminary to the official gathering of the peace delegations in conference at the Oujda.

The Franco-Spanish armistice terms were presented, and the Riffian delegates asked for five days in which to consult with Abd-El-Krim, the Riffian chieftain, before giving a final answer.

The terms set forth that Abd-el-Krim would not be recognized, and demanded that the French troops be permitted to advance seven kilometres along the front. These conditions are different from the original conditions submitted to the Riffians before they left for the meeting.

It is considered unlikely that the French and Spanish will grant the delay, and the outlook for the successful issue of the conference seems dim.

Armistice Weather.

Camp Berteaux is 20 miles north of Taourit, and if situated in the French military zone. It is one of the most desolate places in the sunbaked Moroccan plain. The thermometer registered 90 degrees Fahrenheit when the delegates met.

"How can anyone get up courage enough to fight in such weather?" one peace delegate asked as he entered the camp. "This should provide fine armistice weather."

The Riffian delegation made a most impressive picture. All three members, standing well above six feet, grave and solemn, walked inside the camp with slow, measured step, looking neither to the right or left. Their heads were adorned with white turbans; they were dressed in white flowing robes, covered by black dolmans and wide sleeves. Their feet were encased in sandals over thin wool hose half way up to the knees.

General Simon, the chief French delegate, wore the full dress uniform of a French major-general, with all his decorations, while Major Aguilpar and Captain De Miguel, of the Spanish delegation, wore the uniforms of their rank with a single decoration. Senor Lopez-Olivan, head of the Spanish delegation, and Henri Ponsot, minister plenipotentiary Rene Duclose, of the French foreign office, and the two other members of the French party wore mufti.

Formalities Open.

After formal introductions, General Simon, addressing the Riffian delegates, asked: "In whose name do you speak?"

The Riffians handed their credentials to an interpreter; then Si Mohammed Azerkane, brother-in-law of Abd-el-Krim, and described as minister of foreign affairs of the Riff, took two steps forward and, placing his hand over his heart, which is the Moslem sign of friendship and faithfulness, replied, his voice shaking with emotion: "Allah is great and Abd-el-Krim is my master."

The solemn recognition of Abd-el-Krim as his sovereign by Mohammed Azerkane was an initial poser for both French and Spanish delegations, especially the latter, which always insisted that Krim must be treated like any other of the multitude of caids ruling over the dissident tribes. The situation was somewhat relieved by General Simon asking the other Riffian delegates a similar question.

The youthful giant, Caid Aman Cheddi, the second Riffian delegate, one of the finest specimens of manhood, stepped forward, and standing at attention, said: "I represent the tribe of Beni Mithoua."

Britain To Aid States To Stop Rum Runners

LONDON, April 19 (Canadian Press). — The British Government has a plan for assisting the United States to tighten its control over rum-runners. The plan does not go as far as a new treaty, but, according to official circles, will take the form of permission for United States revenue cutters to visit the Bahamas and co-operate with British ships in carrying out searches for contraband liquor.

BIG DELEGATION MAKING PROTEST

To Visit Ottawa To Protest Against Tariff Changes.

MANY CONCUR.

TORONTO, April 19 (Canadian Press). — A protest to Ottawa against the tariff changes, which are claimed by the manufacturers to be injurious to the automotive industry in Canada, is to be made by a mass delegation of representatives from various parts of Ontario.

On Saturday Mayor R. D. Preston of Oshawa sent out 300 wires to cities, towns and manufacturers, asking them to join in placing before the Government objections to the changes, and it is stated that, so far, he has received more than fifty replies favoring such a move.

Beauty is a welcome guest everywhere.—Goethe.

BUDGET DEBATE OPENS TUESDAY MAY RUN MONTH

Has Precedence Over All But Routine Business Until Vote Reached.

BRISTOL'S MOTION.

Toronto Member Proposes New Agreement With U. S. on Niagara Falls.

OTTAWA, Ont., April 19.—(Canadian Press.)—Parliament has passed its annual budget milestone and debate, for some weeks to come, will be devoted to fiscal matters. The debate on the financial review of the past year, and the budget proposals for the year just beginning, begins on Tuesday and will have precedence over all but routine business until a vote is reached. The length of the budget debate is variously estimated from three to six weeks.

The last private members' day occurs to-day. It is expected that a resolution standing in the name of Hon. Edmund Bristol, Conservative member for Toronto East Centre, will come up first, and the debate on it will likely take up the whole day's session. It asks the House to authorize the government to take up with the United States' government the advisability of altering the 1910 agreement which limits the diversion of water from the Niagara river above the falls.

Falls Losing Beauty.

Erosion is rapidly changing the contour of the horse-shoe falls at Niagara, threatening ultimate destruction of its scenic beauty unless the flow over the falls is lessened and remedial works are constructed to spread the flow of the waters at the crest of the horse-shoe falls, the resolution says.

The limited amount of water permitted under the 1910 agreement to be diverted for power purposes have been wholly diverted and utilized in the generating of Hydro-Electric power, the resolution adds and the increasing demand for electric power will necessitate the use of steam in the near future, unless a greater diversion from Niagara river is authorized. For these reasons it is suggested that Canada should negotiate at once with the United States for an increase in the amount of water to be diverted for power purposes, and in reference to the joint construction of remedial works for the preservation of the scenic beauty of Niagara Falls.

REAL ESTATE SALES.

Several Transactions Are Reported in Campbellford District.

CAMPBELLFORD, April 19—T. L. Diamond reports the following real estate transactions:

Warren Harlow has bought the residence in Stirling known as the Cook house, and took possession last Thursday.

The Joshua Tinney property on Centre street has been sold to Thomas Doyle of Seymour who is giving up farming. Besides the house, the property consists of five lots four of which are planted to fruit trees. Mr. Tinney, who is now living in the country, sold this property to Arthur Merrills about two years ago.

OVER 2,000 CLAIMS FILED IN NEW FIELD

Big Rush On To Women Lake Following Gold Strike.

TORONTO, April 19.—(Canadian Press).—Over 2,000 claims have been staked between Women Lake and Clearwater Lake following a gold strike in that vicinity, according to Mayor Greer of Sioux Lookout, who is a visitor in the city. Veteran prospectors predict that the rush will continue in a northeasterly direction.

ARE YOUR EYES O.K.?
Too much of your life's work and happiness depends upon the condition of your eyesight. The moment you feel the slightest distress in your eyes, or notice a dimming of your vision, you are being warned that something is wrong and that your eyes are being overworked. See W. H. Lacey, Optometrist, 410 George Street. Phone 1160.

It is much easier to recognize error than to find the truth.—Goethe.

TRUST FUNDS to loan at current rate of interest. Repayment of principal an opportunity offers. Special privileges for the purpose of building houses. Some of the most eligible sites left in the city and suburbs, at prices and on terms to suit. Money advanced. Apply to Hatton & Reid, Barristers, etc., 397½ George Street, Peterborough, Ontario.
26d-117-1126

FOR SALE

FOR SALE — 3 PIECE PARLOUR suite; nearly new; phone 277.
3d-94-1826

FOR SALE — PIANO AND CABINET Hoover Sweeper, Sideboard, Couch, Stoves, and Piping; tables, rugs, sewing machine, tools, beds, books, screen door, etc.; apply 6 King George St.
3d-94-1855

FOR SALE—3 SPANISH MAHOGANY tables (antique) solid oak bedroom suite; walnut book stand; 469 Water.
3d-94-1857

FOR SALE—AN ELECTRIC STOVE, second hand, used 18 months, will be sold at 50 cents on dollar of the original price; 197 Mary Street or telephone 144.
3d-94-1848

NOTICE

NOTICE — BUILDING AND CONTRACTING; nothing too big or too small; estimates on all kinds of new work gladly given; Repairs; hardwood flooring; remodelling; kitchen cabinets built in; J. R. Paquette, 240 George street; phone 1217w.
26d-110-1634

SPECIAL NOTICE. CUT THIS OUT. It will pay. House repairs, cellar to roof; furnaces, stoves expertly cleaned, complete one-fifty, and repaired. We also have hospital for every description of broken goods, from electric irons, furniture to pair of scissors. Costs nothing to phone. Small trial will surprise you how cheap we work. Wm. J. Bull, 1086M.

POULTRY & EGGS

POULTRY FOR SALE—4 PULLETS, 1 Cockerel, Guild's bred to lay White Leghorns, price $10; phone 1681J.
3d-19,21,23-1840

EGGS FOR SALE — BRED TO LAY Barred Rocks, 75c per setting of 15; Baby chicks at 20c each; Mrs. W. G. Henderson, phone Keene 18 r 13.
6d-12,14,17,19,21,24-1655

POULTRY FOR SALE — R. I. RED Cockerels and laying Pullets; exhibition stock; apply evenings; 5 Lundy's Lane.
3d-94-1151

BOARDERS WANTED

BOARDERS WANTED — APPLY 500 George St., near library.
3d-94-1[illegible]

BOARDERS WANTED — REASONable acommodation for one or two boarders; central home; all conveniences; Box 1838.
3d-94-1838

CAR FOR SALE — STAR TOURING 1924 model, good condition; also piano; owner leaving city; phone 1940F.
3d-94-1858

AUTOS FOR SALE

FOR SALE—LATE MODEL DODGE touring car in first class condition; apply 415 Dublin.
3d-93-1812

AUTOS FOR SALE — NEW STUDEbaker automobile reduced four hundred dollars; Weber's, two-eighteen Charlotte.
6d-92-1673

FOR SALE — OVERLAND LIGHT Four, '25 model, fully equiped, good as new, must be sold at once, cash offer only; a bargain; telephone 836w for appointment to see.
3d-93-1808

AUTOS FOR SALE—TWO FORD coupes, two Overland sedans, two Overland tourings, 1 Durant 4 touring; all re-conditioned and repainted. Pulkinghorn's Garage; phone 278W.
3d-14-1784

IT PAYS TO ADVERTISE

AUTOMOBILE INSURANCE
$20,000 PUBLIC LIABILITY AND PROPERTY DAMAGES costs less than 3½ cents per day. Can you afford to be without it?
HILL, WEDDELL AND HILLS
Phone 14 - - - 124 Hunter Street

FOR SALE

FOR SALE—ONE 1-4 H.P. MOTOR; also violin outfit cheap; phone 2568w.
3d-93-1795

FOR SALE — BOY'S MASSEY Bicycle; good condition; phone 99J.
3d-93-1813

FOR SALE—RANGE, COAL AND GAS combined, 20 yards linoleum; apply 16 Cricket Place.
3d-93-1789

FOR SALE—STAR GANG PLOUGH; good as new; cheap; phone 971 r 24.
3d-94-1825

FOR SALE — ELECTRIC STOVE with new element in good condition; phone 706J.
3d-93-1824

FOR SALE — SURFACE FILLING; come and take it away. Phone 277.
3d-94-1827

FOR SALE—SAUER KRAUT, 3 Lb. 25c; Boyle's Grocery.
3d-19,21,23-1139

FOR SALE — PIANO USED IN Excellent condition for sale; apply Box 1832 Examiner.
3d-94-1832

FOR SALE—TWO MIRRORS, 2 1-2 ft. x 3 1-2 ft., white enamel frames, gent's wheel, round reed table; 295 Simcoe street.
3d-93-1810

FOR SALE—HEN HOUSE, 7 x 7; 6 stop American organ, good condition; cheap; 6 Gladstone Ave.
3d-93-1814

FOR SALE — BEACH ELECTRIC range; modern encyclopedia, ten volumes; phone 1458J.
3d-93-1790

FOR SALE—MANTLE CLOCK; GOOD condition; apply 106 Aylmer.
3d-94-1839

FOR SALE—FOOT POWER LATHE; also small drill press, emery wheel. Apply 53 Sherbrooke St.
3d-94-1837

FOR SALE—KITCHEN STOVE, DINing room chairs, roll top desk and other household articles. Apply 739 Water.
3d-94-1845

TO RENT—5 ROOMED HOUSE, CENtrally situated; is very warm and has all conveniences; available May 1st; telephone 1545J.
3d-93-1758

FOR SALE — GLADIOLUS BULBS (mixed only); all colors, from named sorts, at 35c, 25c and 15c dozen or $2.50, $1.75 and $1.00 per 100; Wallwork, Western Ave.
6d-96-1911

FOR SALE—A COMPLETE SET OF Salesman's Training Manuals, cost $110.00, want $25.00, N. S. T. A.; Canoe in good condition, $10.00; Gent's bicycle, $15.00; apply 6 King George.
4d-91-1743

FOR SALE—SALE OF HOUSEHOLD Furniture including Prince piano, divanette, Banner Quebec cook stove, large tent, and other household articles, at 473 Water St.
3d-94-1829

FOR SALE — PRIVATE SALE OF household furniture including piano, couch, Hoover sweeper, clocks, rugs, tables, chairs, refrigerator, stoves, piping, etc. Apply 6 King George St.
3d-93-1786

FOR SALE — CLEAN PAPER IN bundles, 3 for 25c; Examiner.
26d-95-1215

FOR SALE—DESIRABLE BUILDING lots; corner of King and Stewart Sts.; apply 260 Stewart St.
12d-95-1592

DRY WOOD FOR SALE — PHONE 1937 for dry hardwood slabs or hemlock slabs; we have them at reasonable prices; W. J. Fitzgerald, 242 Perry St.
26d-107-1547

FOR SALE—NEW HOUSE DESIRably situated in the West end; oak floors throughout, large sun room, hot water heating and modern in every respect; will be sold on easy terms to suit purchaser; apply 437 George street.
dtf-3483

FOR SALE—2 GENT'S WHEELS, $9 and $15; rockers $2 up; parlor tables $1.50 up, buffet, round and square extension tables, chairs, Singer sewing machine, dressers, stands, iron beds, toilet sets, 2 mirrors, size 28 x 22, and 46 x 15, hallrack, easy chairs, leather rocker, arch curtains, desk, kitchen chairs, table lamps, wringer, tools, dishes, etc. Apply 59 Aylmer, near Perry.
3d-94-1841

FOR RENT

TO RENT—NEW MODERN SEVEN room house; central; apply D. J. Lundy, 95 Hunter St.
3d-93-1778

TO LET—7 ROOMED BRICK HOUSE all conveniences, furnace and bathroom; apply 301 Lewis.
6d-94-1750

TO RENT—COMFORTABLE HOUSE; conveniences; garden; also garage, and nice flat; apply 183 Antrim.
6d-97-1856

TO RENT—5 ROOMED APARTMENT newly decorated, 3 piece bath, balcony, central, with or without garage; adult family preferred, $21; apply 255 Reid St.
3d-94-1851

TO RENT — HOUSE ON WOLSLEY St; apply 7 Wolsley or phone 1163J.
6d-97-1853

TO RENT—7-ROOMED HOUSE, ALL conveniences, 256 Aylmer. Apply 139 Lansdowne.
3d-93-1799

TO RENT—SMALL HOUSE; CONveniences, garden, Mark St. Apply 677 Water.
3d-93-1793

TO LET — SMALL HOUSE; ALSO flat to let; oak floors; furnace, etc. Apply Schneider Bros.
3d-93-1792

TO LET — SMALL HOUSE, WEST side, near Bonner, conveniences; reasonable rent; apply 90 Hunter St.
2d-92-1798

FOR RENT—SEVEN ROOMED MODern house, all conveniences, immediate possession; also garage; apply 386 Stewart St.
7d-97-1802

TO RENT — 7 ROOMED BRICK house; 237 George street; vacant May 7; for particulars call 2672.
3d-93-1779

TO RENT—ONE HOUSE ON HIGH St., one on Chamberlain St., light and water, newly decorated, cheap rent; phone 1358w.
3d-93-1791

TO RENT OR FOR SALE — BRICK house with stable and rear lane; apply 240 Rubidge St. daytime; 285 Dalhousie evenings.
3d-92-1767

TO RENT—$17.00 APARTMENT; ALL modern conveniences; north side Simcoe street; telephone 821J.
3d-92-1769

TO RENT—UNFURNISHED FLAT, 5 rooms and 2 balconies, with private entrance; very central; apply 181 Stewart St.
4d-94-1771

HEATED APARTMENT TO RENT—By May 5; apply 240 Rubidge, daytime; 285 Dalhousie evenings.
3d-92-1768

TO RENT—WARM BRICK HOUSE, four bedrooms, conveniences, good condition, small garden; 49 Jackson Ave., phone 330w.
3d-93-1800

FOR RENT — MODERN, HEATED Apartments; apply 437 George St.
dtf-1668

FOR RENT — FEW GOOD SINGLE and double garages; suitable for storage; central, with good roomy yard; rent reasonable; apply J. J. McBain, phone 1869w.
9d-20,22,24,27,29,1,4,6,8-1347

FOR RENT — MODERN 6 ROOM Brick House, good condition, 3 blocks north of C.G.E. on Stewart St., central; apply 293 Dalhousie St. Phone 273.
5d-92-1732

FOR RENT — SEMI-APARTMENT; conveniences; partly furnished; heated; 168 Antrim St.

TO RENT—172 ADELINE; 7 MINutes from C.G.E.; immediate possession; phone 2245w; 421 George St.
6d-92-1651

TO RENT—CORNER STORE, HOUSE and heated apartment; apply 451 Water street.
12d-93-1524

FOR RENT — VACUUM CLEANER; Phone 1681F.
19d-92-1335

FOR RENT — WAREROOMS, OR would be suitable for small manufacturing business; possession 1st April; apply 437 George street.
dtf

FOR RENT — WAREROOMS, OR would be suitable for small manufacturing business; possession 1st April; apply 437 George street.
dtf-823

TO RENT—IF YOU WANT TO RENT a house; if you want to buy a house; if you want to buy a market garden, or exchange a farm for city property, apply at the Review Agency, 164 Hunter street.
26d-95-818

FOR RENT—NO. 173 1-2 SIMCOE street, suitable for store or office; Apply 437 George street.
dtf-313

FOR RENT—HEATED OFFICE ON George street. Apply 437 George street.
dtf

FOR RENT — OFFICE, HEATED; Apply Bank of Toronto.
dtf.-3056

TURKISH PAPERS SEE NO DANGER

Don't Believe Italy Would Make Unprovoked Attack on Turkey.

RUMORS CURRENT.

CONSTANTINOPLE, April 19 (Canadian Press).—Though rumors have been current of a possible conflict between Turkey and Italy, the Constantinople newspapers declare there is nothing abnormal in the situation and refuse to credit the suggestion that Italy would make an unprovoked attack on Turkey. They express satisfaction, however, that the Government is taking all necessary precautions.

BABY CARRIAGES, ETC.

FOR SALE — BABY CARRIAGE IN excellent condition; phone 1077w.
3d-94-1833

FOR SALE — BABY'S CARRIAGE, bed and high chair; 465 Elm St.
3d-94-1843

FOR SALE — BABY CARRIAGE, with turntable gear, steel runners for winter; good as new; price $[illegible]; call 1042.
3d-93-[illegible]

FOR SALE — CREAM WICKER Stroller, in first class condition; will sell cheap; apply 295 Margaret Ave.
3d-93-1776

FOR RENT

TO RENT — GARAGE, ROOM FOR two cars; vicinity of Victoria Park; apply 295 Simcoe St.
3d-93-1818

TO RENT—4 ROOMED APARTMENT, heated if desired; apply 162 Smith St.
6d-96-1807

FOR RENT — $15.00, SMALL COTtage, very central, lights, water and garden; apply 421 George St., phone 273.
4d-92-1754

TO RENT—SIX ROOM APARTMENT, all onveniences, 461 Gilmour St., for May 1st; apply 479 Gilmour St. Phone 524.
13d-103-1135

HOUSES, REAL ESTATE

FOR SALE—SEVEN ROOM FRAME House; bargain for quick sale; phone 1319m.
3d-93-1770

FOR SALE—7 ROOMED MODERN Brick Bungalow; furnace; fireplace, hardwood floors; Roger St., near Hunter; phone 1928J.
2d-92-1765

LOOK! BEAUTIFUL MODERN NEW 6 room Bungalow, French doors; fireplace, laundry tubs, very central, good terms; apply 421 George St.
5d-92-1733

FOR SALE OR RENT — 100 ACRE farm, 3 1-2 miles from city; apply 308 Burnham St., phone 1158J. J. C. Brisbois.
6d-97-1844

FOR SALE—BRICK HOUSE ON GILmour St., all conveniences; garage; water heating; finished attic; newly decorated throughout; consider car. Phone 1063F.
12d-99-1739

REAL ESTATE—$1000.00 WILL BUY three acres of garden land on boundary of city; terms $100 cash and $100 per year; $225.00 will buy lot on a nice street near electric works, $25.00 cash and $5.00 per month; 338 Aylmer St.
3d-93-1803

REAL ESTATE—IF YOU HAVE MOney to loan on city or farm property, guaranteed property valuation equal to double the amount of the mortgage; no commission to pay. Apply at the Review Agency, 164 Hunter street.
26d-95-819

FOR SALE — 5 ROOMED FRAME house, situated south end of city; 16 Romaine St. West; new decorated and in good condition; only reason for selling, owner leaving city; bargain for quick sale; easy terms if desired; for further information phone 1573F.
3d-93-1810

REAL ESTATE — FOR SALE OR rent, in East City, Mark St. 220; a new house, two years old, bungalow style, three bed rooms and bathroom upstairs, built of brick with cement foundation, cellar full size with good furnace; large porch in front, light and water on tap; apply to owner, Andrew Fairbairn, 362 Lakefield, Ont.
3d163-680

LADIES' AID MEETS WITH W.M.S. SOCIETY

Prepare at Centreville for Induction of New Minister.

The April meeting of the W.M.S. of Centreville Presbyterian Church was held at the home of Mrs. J. C. McRoberts, with a good attendance being present.

The president of the W.M.S., Mrs. H. Tate was in charge of the first meeting. The Minutes and correspondence were read and discussed. The treasurers' report showed a decided increase in membership. Mrs. Sketch gave a splendid synopsis of the fourth chapter in the study book, while Mrs. Lang favored the ladies with a reading.

At the close of the W.M.S., a Ladies' Aid meeting was called, when the president, Mrs. Dodds took the chair to arrange matters pertaining to the ordination and induction of Rev. J. Riddle which takes place at the Presbyterian Church, Centreville, on April 29th.

At the conclusion lunch was served by the ladies.

Among those present were—Mrs. Levi Byers, Mrs. J. Moncrief, Mrs. John White, Mrs. Russell, Mrs. R. Deyell, Mrs. G. Eagleson, Mrs. Skitch, Mrs. Dodds, Mrs. Wood, Mrs. Hall, Mrs. Isbister, Mrs. Johnson, Miss E. Tate, Mrs. McGill, Miss E. McGill, Mrs. Berry, Mrs. H. Tate, Mrs. J. Lang, Mrs. Bradshaw, Mrs. E. Anderson, Mrs. Joe White, Mrs. Rutherford, Mrs. O. Larmer, Mrs. J. Hutchinson, Miss E. Francey.

A hearty vote of thanks was tendered to the hostess for her kindness in lending her home for the occasion.

WANTED

WANTED — LIGHT DEMOCRAT waggon and single set of harness; apply S. Hayes, R. R. No. 7, Peterboro.
3d-93-1815

WANTED — MILK ROUTE; CASH; Box 1766 Examiner.
3d-92-1766

WANTED TO ADOPT—LITTLE GIRL or boy; Mrs. Griffin, 18 Ontario Place, Toronto 2.
3d-93-1780

WANTED TO BUY—BROOD SOW—Clark, R. R. No. 6, Peterborough.
3d-94-1828

WANTED — TWO GENTLEMEN Boarders; all conveniences; phone 1511w.
3d-94-1860

WANTED — MOVING, ANYTHING, anywhere. Phone 2327w. N. Bradley.
12d-96-1644

WANTED — MOTOR CARTING; ALL kinds, long or short hauling; Beatty Bros. 'Phone 2169-991r3.

WANTED—OLD GOLD AND ARTIFicial teeth; Phillips Laboratory, 408½ George St.
26d-106-1522

WANTED—1,500 MEN AND WOMEN to join Peterborough Industrial Exhibition. Coupon on another page.
dh

WANTED — HOUSECLEANERS TO use a Eureka Electric Vacuum with full set of attachments; to rent by hour or day; phone 2365J.
3d-93-1806

LIVE STOCK FOR SALE

LIVESTOCK FOR SALE — BAY horse, 11 years old; apply Thomas Russell, R. R. 10, Peterboro; phone Douro 3 r 13.
3d-93-1797

LIVESTOCK FOR SALE — A PURE bred Jersey Cow; apply R. Whatman, R. R 9, Peterborough.
3d-93-1804

LIVESTOCK FOR SALE—AGRICULtural Clydesdale Mare, 3 years old, good grey gelding, 4 years old; cheap work horse; bull 11 months; apply Allen Mann, Peterboro.
2d-92-1117

SITUATIONS WANTED

POSITION WANTED—YOUNG LADY desires position as stenographer (accurate); Box 1796 Examiner.
3d-93-1796

WANTED — POSITION BY MALE Stenographer and bookkeeper with two years' experience. Box 1805 Examiner.
3d-94-1805

POSITION WANTED — LICENSED Chauffeur seeks position; well acquainted with city; phone 872w.
3d-94-1881

PETERBOROUGH GIRL IS DOING GOOD WORK

Miss Dorothy Hanna Receves Praise From Santa Cruz Paper.

The following was taken from "The Santa Cruz Morning Sentinel" and refers to Miss Dorothy Hanna, a daughter of Mr. and Mrs. Allen R. Hanna, 302 Elias avenue. Miss Hanna left Peterborough about two years ago for Santa Cruz, Calif., and is already making a name for herself in the field of commercial art. She received her early training in Peterborough.

It is a wonderful age when art and commercialism join hands and produce a combined force that sell each other. It is satisfying to all of us to loose the sharp edges of the mart of trade and feel the alluring 'pull' of art. It's soothing to realize that art has crept into the bosom of trade—invited.

That is what the big front window of the Seaside Store is proving to those who have been passing since Friday evening. And not one of the hundreds who have gone by, but has paused to absorb the beauty and artistry displayed.

It's more than a picture—for it pulsates with life. But this is the setting. It is a cozy corner in a garden. Banked on either side are tall and stately lilies—callas, and Easter lilies against a delicate tracery of green. There are fairy suggestions of color, but not enough to take from the purety of whiteness—just enough to strengthen the prospectus.

In the midst of it all is a crystal brick-trimmed pool with its flowing fountain. Beautiful water lilies float on the placid surface, while gold fishes and pollywogs play unmindful of the eyes that are fascinated by their antics. Reeds, ferns and mosses diffuse the pungent fragrance of grottos. Frogs seem willing to lend mirth to the setting.

And into this bower of beauty have come children—happy children bent upon their Easter Hunt. Their dresses blend into the picture. Beautiful green and pink taffetas—voiles and soft silks—dainty Easter frocks. The bunny has been there before them.

One forgets the suggestion of commercialism, but it's there—gowned in the beauty of art.

George Parton and Miss Dorothy Hanna are responsible for this display and are to be highly commended for the results of their efforts.

HELP WANTED—Male

MALE HELP WANTED — EXPERIenced farm hand; E. Butler, Otonabee, phone 311 r 21; R. R. No. 7, Peterboro.
3d-93-1781

WANTED—DELIVERY BOY; APPLY D. M. Melara, 305 George St., opposite Capital.
3d-94-1849

WANTED — EXPERIENCED FARM hand, must be good milker and teamster; apply D. J. Scollard, Ennismore, phone line 7, ring 32.
3d-94-1852

WANTED — SMART BRIGHT BOYS to work after school and on Saturdays; 358 Hunter W.
2d-93-1823

WANTED FOR FRUIT SEASON A reliable and energetic man to sell fruit on a commission basis; would make an excellent side line for a man calling on the general store and fruit trade. References required; Winona Fruit Growers, Limited, Winona, Ont.
3d-19,21,24-1137

HELP WANTED—Female

WANTED — MAID FOR GENERAL house work; references required; apply 462 Gilmour.
3d-93-1821

GIRLS WANTED — EXPERIENCED in spinning and twisting; apply Otonabee Mills.
3d-94-1155

WANTED — WOMEN FOR SORTING Rags; apply National Wool Stock, Bethune St., phone 599.
6d-92-1718

WANTED — HOUSEKEEPER, PROtestant, for young widower in town, with small family; no objections to widow with small child; apply to Box No. 1705 Examiner.
6d-92-1705

Advertise in The Examiner

LOST

LOST—SUM OF MONEY; FINDER please leave at Ingram's Shoe store.
3d-94-1834

LOST — ON ROBINSON ST., CAR rug on Friday night; finder leave at 117 Robinson St.
3d-93-1822

LOST — POLICE DOG, WEARING Harvey tag; finder phone 2589F or police station.
3d-93-1820

LOST — WILL THE PERSON WHO picked the purse up in Black's store; please leave at Examiner and have further trouble.
3d-93--1817

LOST — FRIDAY MORNING BEtween Kelly's coal office, Aylmer St., and Mitchell's Barber shop, Water St., sum of money (bills); finder leave at Examiner, reward.
2d-92-1787

NEW GOURLAY PIANO
Just arrived from factory, valued $565.00. Will sell for $400.00, Never been opened.
BREWER MOTOR SALES

APARTMENT
To let, four rooms, freshly decorated, all conveniences, central, low rent. Also store and garage to let.
A. LOW & CO.
385 BETHUNE ST.
Phone 697 - Nights & Holidays 1027

TENDERS FOR FIRE HOSE
Sealed tenders, endorsed "Tender for Fire Hose," will be received by the undersigned up to 5 o'clock p.m. on Wednesday, April 28th, 1926, for 1000 feet of 2 1-2 inch fire hose, with couplings complete. Samples and guarantee to be submitted with tender. The lowest or any tender not necessarily accepted.
S. R. Armstrong,
City Clerk.
3d-16,19,21-1116.

TENDERS FOR CLOTHING
Sealed tenders, endorsed "Tender for Clothing," will be received by the undersigned up to 5 o'clock p.m. on Wednesday, April 28th, 1926, for 21 uniforms and extra trousers and also for shirt for 21 men.
Samples to be submitted. Specifications may be seen at the office of the Chief at the Fire Station.
The lowest or any tender not necessarily accepted.
S. R. Armstrong,
City Clerk.
3d-16,19,21-1115

TENDERS FOR INSURANCE
Sealed tenders endorsed "Tender for Insurance," will be received by the undersigned up to 5 o'clock p.m. on Wednesday, April 28th, 1926, for public liability and property damage insurance on the motor apparatus in the Fire Department. Sample policy to be submitted with tender. The lowest or any tender not necessarily accepted.
S. R. Armstrong,
City Clerk.
3d-16,19,21-1114

TENDERS FOR DREDGING
SEALED tenders, addressed to the undersigned and endorsed "Tender for dredging, Port Arthur and Fort William, Ont.," will be received until 12 o'clock noon, Tuesday, April 27, 1926.
Tenders will not be considered unless made on the forms supplied by the Department and according to the conditions set forth therein.
Combined specification and form of tender can be obtained on application to the undersigned, also at the offices of the District Engineers, Custom House Building, Fort William, Ont., and Equity Building, Toronto, Ont.
Tenders must include the towing of the plant to and from the work.
The dredges and other plant which are intended to be used on the work shall have been duly registered in Canada at the time of the filing of the tender with the Department, or shall have been built in Canada after the filing of the tender.
Each tender must be accompanied by an accepted cheque on a chartered bank, payable to the order of the Minister of Public Works, for 5 per cents of the contract price, but no cheque to be for less than fifteen hundred dollars. Bonds of the Dominion of Canada and bonds of the Canadian National Railway Company will also be accepted as security, or bonds and a cheque if required to make up an odd amount.
By order,
S. E. O'BRIEN,
Secretary.
Department of Public Works,
Ottawa, April 13, 1926.
3d-14,17,19-1086

FOR SALE OR EXCHANGE
New Brick house, modern, hard wood floors throughout, large lot, situated in west end, owner would consider taking a lot on same or a small house; price $6200.00
Good frame bungalow, 7 rooms, hardwood floors, lights, large lot with garage, situated in south end, price ..... $2600.00 owner would take $200.00 cash and the balance arranged.
Good brick double house, 6 rooms, all improvements, large lot with garage, owner will sell at a reduced price as they are leaving the city, price $7500.00
Brick house, all improvements, 6 rooms, large lot, situated in the north end, good terms, price $4500.00
For inspection and particulars, apply
J. T. O'CONNELL & CO.
136 Hunter St. W.
Office phone, 376. Residence, 1389.
A. Mills, agent, phone 1498w.

CAN YOU SOLVE THIS ?
DIER FLAG
The above letters when properly arranged spell the name of a late President. Everyone sending in the correct solution will be awarded a beautiful lot 20 x 100 feet. FREE and Clear of all Encumbrances, in a section now open to colonization in New Jersey. Answer puzzle and mail today.
THIS OFFER EXPIRES JULY 15
BEWARE OF IMITATORS!
We are the originators of this advertising plan
MAXIM DEVELOPMENT CORPORATION
110 West 40th Street, Dept 221, New York
6d-5,7,9,12,14,16-861

VETERINARY
DR. W. P. McELROY, Vet. Sur., office and residence, 190 Charlotte St., Charlbond Bldg., Peterboro. Phone 1623J.

RAILWAY TIME-TABLES

CANADIAN NATIONAL RAILWAYS
Canadian National Railway Time Table corrected to date. All trains daily except Sunday.
No. 96—8.10 a.m. for Port Hope, Toronto, Hamilton, Montreal, Quebec and Portland, Me.
No. 93—8.20 a.m. for Lindsay, Orillia, North Bay, Midland and Toronto.
No. 371—8.30 a.m. for Lakefield.
No. 98—8.35 a.m. for Hastings, Campbellford, Stirling, Belleville and points on main line east.
No. 92—12 noon for Port Hope, Ottawa, Toronto, Buffalo, Philadelph a, New York, makes connections with "International Limited" for London, Detroit, Chicago and California points also with the "National" for Winnipeg and Vancouver.
No. 100—12.15 p.m. for Hastings, Campbellford, Stirling and Belleville.
No. 373—12.30 p.m. for Lakefield.
No. 95—5.26 p.m. for Lindsay, Orillia, Midland, North Bay and Toronto, also makes connections for Detroit and Florida points.
No. 99—8.19 p.m. for Lindsay.
No. 94—9.10 p.m. for Port Hope, Montreal, Quebec, Halifax, Boston, Portland, Me.; carries through sleeper for Montreal.

CANADIAN PACIFIC RAILWAY.
(Corrected to date.)
GOING EAST—
11.57 a.m.—Norwood, Havelock, Bonarlaw, Tweed, Perth, Smith's Falls, Kingston, Ottawa, Montreal and intermediate points daily. On Sunday this train proceeds east only as far as Havelock.
5.20 p.m.—Indian River Norwood, Havelock and Tweed. Daily except Sunday.
11.55 p.m.—Havelock Tweed, Kingston, Perth, Smith's Falls, Montreal, St. John, Boston and New York. Daily except Saturday.
1.50 a.m.—Havelock, Tweed, Kingston, Perth, Smith's Falls, Ottawa.
GOING WEST—
6.55 a.m.—Myrtle, Toronto, Guelph Goderich, Hamilton, Galt, Woodstock, St. Thomas, London, Chatham, Detroit, Chicago and New York Daily.
4.00 a.m.—Toronto (Yonge street), Owen Sound, Teeswater and intermediate points. Daily except Sunday.
7.35 a.m.—Toronto, Hamilton, Brantford, Buffalo, Rochester, Boston, New York Galt, Woodstock, London, Chatham, Detroit and intermediate points between Peterboro and Toronto. Daily except Sunday.
8.15 a.m.—Bethany, Lindsay, Orillia, Port McNichol and intermediate points. Daily except Sunday.
3.35 p.m.—Toronto, Hamilton, Brantford, Buffalo, New York, Galt, Woodstock, London, Windsor, Detroit, Chicago and intermediate points between Peterboro and Toronto. Daily.
6.50 p.m.—Lindsay, Toronto and intermediate points. Daily except

DAVIS-THOMPSON COMPANY, LTD.
Insurance and General Agency
433 GEORGE ST. PHONE 40

4% INTEREST, compounded Half-Yearly, Paid or Deposits
One Dollar opens an account. Special facilities afforded Depositors for the convenient transaction of their business, and accounts are subject to cheque withdrawal.
For Sums of $1.00 and upwards this Company's Debentures are issued in terms of one to five years, bearing special rates of interest, depending upon the term of investment..
TORONTO SAVINGS AND LOAN CO.
435-437 George Street
Peterborough

$ALESMAN $AM - - - - - - - - - - By SWAN

"BRINGING UP FATHER" - Geo. McManus

THREE RACES ON VICTORIA DAY

Other Sports Are Arranged For Celebration in Campbellford.

LACROSSE GAME.

CAMPBELLFORD, April 19—The sports committee of the Seymour Agricultural Society, of which T. J. Horkins is chairman, has decided to hang up $400 in purses for the horse races that will be held in connection with the celebration of Victoria Day. There will be three classes, a 2.18, a 2.30 and a 2.40 pace or trot and for the first time in years there will be a number of local horses among the entries.

Other sports that are already arranged for is a lacrosse game between the combined teams of Norwood and Havelock and the team composed of players from Hastings and Campbellford. These teams will play for the A. J. Meyers cup which was won last year by the Hastings-Campbellford boys, and which must be won three years in succession to become the permanent property of any club.

There will also be scheduled games between two teams from the Town Softball League.

Women Secure

against lost charm, this new way of solving oldest hygienic problem—offers true protection; discards like tissue

SHEER gowns and ill-timed social or business demands hold no terror for the modern woman. The insecurity of the old-time "sanitary pad" has been ended.

"KOTEX," a new and remarkable way, is now used by 8 in 10 better class women.

It's five times as absorbent as ordinary cotton pads!

You dine, dance, motor for hours in sheerest frocks without a second's doubt or fear.

It deodorizes, too. And thus stops ALL danger of offending.

✓ Discards as easily as a piece of tissue. No laundry. No embarrassment.

You ask for it at any drug or department store, without hesitancy, simply by saying "KOTEX."

Do as millions are doing. End old, insecure ways. Enjoy life every day. Package of twelve costs only a few cents.

KOTEX

No laundry—discard like tissue

HON. W. E. RANEY IN WASHINGTON

(Continued from page one.)

people then are the liquor voters?" asked Senator Reed.

"Oh, no; oh, no," said Mr. Raney. "because the present Prime Minister also held the Conservative temperance vote by promising that he would not interfere with the Ontario temperance act without the direct vote of the people."

"So on one side we have the wets, as we will call them, or the liberals, if you want to call them that," said Senator Reed. "On the other side you have the prohibitionists, or the drys, if you want to call them that. Each side mustered its forces and you had it out in a grand assize of the people, and in your Province of Ontario the drys held the line of battle and did not get defeated But in the other provinces the wets or the liberals gained the day."

"No, it was not in any of the western provinces, so far as I know, and I think I know a party question. And in Ontario it was not put to the people as a party question."

Q.—I did not mean it was a party question. A.—No.

Q.—Now just one question further. Pardon me for asking this. It is personal. Are you a native born Canadian? A.—I am, of the fourth or fifth generation, yes.

Q.—I just wanted to know that, or whether you had gone there possibly from the United States or England. A.—I think my great-grandfather went from this country to Ontario.

Q.—And he went to a good country, I will say that.

Senator Walsh—Just a minute, please. Mr. Raney, regardless of the change in your government or which party prevailed, the law continued in force. A.—The law is still in force. The Ontario Temperance acti still in force and is being fairly well enforced.

"Of the nine provinces of Canada five have adopted one form or other of so-called government control and three of these five permit the sale of beer in beer parlors by the glass.

"There is no prohibition in Canada of manufacture of intoxicating liquors. The prohibition in force in the four dry provinces is confined to sale and importation into these provinces. There is a heavy exportation of whisky and beer from Canadian distilleries and breweries to the bordering American States and a good deal of the product of Canadian distilleries and brewerles is bootlegged in the Canadian provinces, both those that are under prohibition laws and those that are under so-called government control.

"Before dealing with the 'Government control provinces let mey say a few words about conditions in Ontario with which I am more familiar. The Ontario Temperance Act was enacted in 1916 during the war with the promise of the government of the day that after the war and the return of the soldiers from overseas it would be submitted to the direct vote of the people as to whether it should be continued or not."

Voted to Continue the Act.

"Was that same promise made in the other provinces of Canada, that might have a vote on prohibition at that time?" asked Senator Harreld.

"I think so," Mr. Raney replied.

"It was so submitted in 1919, he continued, "with the result that after an experience of three years the people voted more than two to one to continue the act in force. The vote for the act was 792,942, against 369,434. There has been a subsequent history in the way of popular votes which I shall be glad to discuss with the committee after I have completed my statement, if so desired

"Under the Ontario Temperance Act there is no prohibition of manufacture, and so we have several large distilleries in Ontario, whose produce is well known in this country and a large number of breweries. These of course increase the difficulties of enforcement of the Ontario Temperance Act.'

"It also increases difficulties of enforcement of the United States temperance act, I take it," interrupted Senator Harreld.

"No doubt," said Mr. Raney. "Nevertheless I am bound to say that during my tenure of the office of Attorney General I found no great difficulty in enforcement of the law so far as the open sale of liquor was concerned, and the efforts to suppress the clandestine sale were reasonably successful and gave general satisfaction to the friends of the act.

"I am also bound I think, to say, speaking generally, that the efforts of my successor in office, have also been reasonably successful and have given general satisfaction to the friends of the act. I may add that my successor is of a different party and might also explain that I am still a member of the Ontario Legislature, but do not hold any executive office.

No Juries in Liquor Cases.

"There are just two other things to which I ought I think, to allude in this statement. The Ontario Temperance Act permits the sale of native wines in five gallon quantities. This provision is regarded by some as a safety valve, by others as a weakness in the law.

Extent of Prohibition.

"So that, whatever the law may ultimately be decided to be, the construction given has been that the province could not regulate the men " asked Senator Reed.

"Yes, that is right," replied Mr. Raney.

"And consequently the men went on unrestricted, except that the general laws of the Dominion of course, provided some regulation as to who could manufacture and who could not?"

"I think that is correct, although I think there is the maximun. of regulation in respect to domestic wines.

"So that as a matter of fact in the Province of Ontario, under what is termed prohibition anybody could make all the wine he wanted to and only had to get a license from the general government, which was easily obtained? That is correct, is it?

"I think that is right.

"And ciders?

"Yes.

"And beers for his own use?" persisted Senator Reed.

"No; there is no interference with the manufacture of wine or cider or beer for a person's own use, except that in the case of beer there must be a notice to the Excise Department of the intention to manufacture," said the witness. "There is not even a permit that is necessary."

Q.—What about the right to sell the wine? Was that practically unrestricted? When I say that, Mr. Raney, I mean, by going and getting a permit or complying with some regulations, could people sell wine generally? A.—They could sell it in five-gallon quantities.

Q.—That was in what you call the prohibition period? A.—The prohibition period that began with 1916.

"These were the conditions in the prohibition period?" asked Mr. Reed.

"Yes, sir," replied Mr. Raney. "I might just qualify that in this way. During the war there were Dominion Orders in Council which prohibited the manufacture, transportation, exportation and sale. When those Orders in Council were repealed at the beginning of 1920 there was nothing to prevent importation into a province from another province. But in the meantime the Dominion Parliament had passed an act which provided that upon a resolution being adopted by a Provincial Legislature the Dominion Government would submit a referendum to the people on the subject of prohibition of importation into that province, and if that referendum resulted in favor of the prohibition, then there would be prohibition of importation.

Ontario Barred Importation.

"We did that in Ontario; but we did not get that law against importation effective until July of 1921, so that between the first of January, 1920, and the middle of 1921 there was free importation of liquors into Ontario from other provinces for domestic use."

Q.—You continued under that condition until when? A.—Down to this time.

Q.—You still have what is called prohibition up there? A.—Yes.

Q.—But you have prohibition where anybody can make all the wine he wants, and anybody can import all the hard liquor or beer he wants? A.—Oh no, he cannot import it; no, he cannot import at all. He cannot import any intoxicating liquor. He is prohibited, of course, from making whisky, by the Dominion law, that is, moonshining. But he is not prohibited under any law in force in our province from making wine or beer or cider for his family use.

Q.—Are hard liquors still permitted to be made in your province and shipped out? A.—Oh, yes.

Q.—But they are not permitted to be sold there? A.—Not permitted to be sold there to Ontario people. They may be sold there for export.

Q.—So the people of Ontario who want hard liquor get what is made in other provinces, and that is what you call bootlegging? As.—Yes.

Q.—And under these conditions you have found it hard to stop the sale of hard liquors? A.—As I said, my experience was that there was no difficulty—I mean, there was the ordinary difficuly of law enforcement, but I found no special difficulty in stopping the open sale of intoxicating liquors under our law. I do not suggest that we stamped out the clandestine sale, but the enforcement was accepted by the people as being fairly satisfactory.

Q.—That is to say, if a man opened up a place of business and went to selling whisky there you could stop that? A.—Yes.

Q.—But if he was selling it around under cover you found more difficulty in reaching that? You occasionally got a man? A.—Yes, I suppose that is putting it fairly.

Q.—You do not know, then, how much was sold clandestinely, of course? A.—Oh, no.

Q.—Without, perhaps, having the specific facts, did you see some evidences of prosperity among the bootleggers? A.—I have heard of prosperity among the bootleggers.

Tells About Other Provinces.

"Now, I hope you will not misunderstand this as a reflection upon your great country; but I am so ignorant of Canada, I am sorry to say, that I cannot quite keep these provinces straight in my mind, and if I get them mixed up you will set me right," said Senator Reed.

"You may be pardoned, you have so many of your own to look after," Mr. Raney replied.

"We have so many that we cannot look after. This is Ontario that you have been speaking of?"

"Yes, sir."

"Now, there are a number of other provinces in Canada that have prohibitory laws, or laws that they call prohibitory laws? Am I correct in that?"

"Yes, sir."

Q.—Under those so-called prohibitory laws in other provinces, speaking of them now in the broad way, did they generally have about the same conditions that you had under your Ontario prohibitory law or were they more stringent? A.—You mean the laws?

Q.—Yes. A.—I think the laws were very similar — our own law was framed after the Manitoba prohibitory law. Quebec had, I think, a prohibitory law for a very short time.

Senator Walsh—What other prohibition Provinces are there? A.—The prohibition provinces now are Ontario, Nova Scotia, New Brunswick and Prince Edward Island.

Senator Reed—Was not all of Canada once under prohibition of this kind that we are speaking of? A.—Yes.

Q.—Now, this kind of prohibition that we are speaking of—I speak of it in that way because it is different from our prohibition—has been repealed by the vote of the people in how many provinces? A.—Three.

Q.—What has happened in the others? A.—Well, in Quebec, the repeal was not by the people, it was done by the Legislature; in the four Western provinces there were votes by the people.

Q.—So that whereas Canada was all at one time under prohibition, the prohibitory laws have been changed or repealed and new laws enacted in all of the provinces except Ontario and the three Maritime Provinces and they are what? A.—Nova Scotia, New Brunswick and Prince Edward Island.

Q.—Now, is Ontario one of the populous provinces? A.—It is the most populous. It has a population of about 3,000,000 people.

Q.—What about Nova Scotia? A.—It is one of the smaller provinces.

Q.—Do you know about what its population would be? A.—Oh, I should think maybe three-quarters of a million; something like that. That is just a rough guess, you understand.

Q.—Just your estimate, which I suppose is approximately correct. New Brunswick has about what population? A.—I think about the same, or maybe a little less. Somewhere about that.

Q.—And Prince Edward Island? A.—That is small. Again just an estimate—perhaps 100,000. It is like your Rhode Island, just a little province.

Half Under Control System.

"So that in round numbers, counting Ontario as 3,000,000 and the other two provinces as 750,000, there is a population in Canada of approximately 4,500,000 that adheres to this limited prohibition which you have spoken of?" asked Mr. Reed. "What is the population of the Dominion?"

"About 9,000,000, speaking broadly," was the reply.

"So that more than half of the territory in area and about half of that territory by population has gone to Government control?"

"Yes," said Mr. Raney.

REMINGTON MODEL 12.

Insures Efficient Beautiful Correspondence.

Made in Canada.

There's a beauty, a character and a distinction about work done on a Remington Model 12 that every business man, and every typist that is proud of her work, thoroughly appreciates.

Swift as lightning - responsive as a chronometer - perfect in alignment, and durable. It is a joy to operate, and of course there's Remington thoroughness in every detail of its construction.

You can buy a Remington Model 12 on easy terms, and we will take your present machine as part payment in exchange. For particulars sign and mail this advertisement to us.

Name.....
Address.....

REMINGTON TYPEWRITER COMPANY OF CANADA LIMITED
187 Charlotte Street, Peterboro.
J. A. Wright, Provincial Manager.
S. J. Black, Peterboro Manager.

Handiest thing in the house

FOR BABY'S SKIN

"Vaseline" Jelly relieves chafing, diaper rash, cradle cap, scurf, and other inflammations. Wonderfully soothing and healing. Indispensable in the nursery.

Chesebrough Mfg. Company (Consolidated)
6520 Chabot Ave., Montreal

Vaseline

TRADE MARK
PETROLEUM JELLY

KINGSTON FREE.

KINGSTON, Jamaica, April 19.—(Canadian Press).—Kingston is to remain a free port, the government having withdrawn its bill to re impose light and harbor duties of three cents a ton on vessels calling here.

TO PROSECUTE BISHOP.

Mexican Attorney General Has Ordered Trial For Pastoral.

MEXICO CITY, Mexico, April 19.—(Canadian Press).— Attorney-General Ortega has instructed the district attorney to prosecute Bishop Jose Jesus Martinez Zarate of Huejutla, State of Hidalgo, because of his recent pastoral letter in which he opposed the religious clauses of the Mexican constitution.

It is said the Bishop notified the state legislature that he declined to accept the limitation placed on Catholic priests.

VISITING KINGSTON.

Leon Fraser Doing Organization Work For Tourist Association.

KINGSTON, April 19.—(Special)—Mr. Leon Fraser, secretary of the Provincial Tourists' Association and formerly secretary of the Peterboro Chamber of Commerce, is spending a few days in the city, on organization work in this district. Mr. Frazer met Mayor Angrove, Dr. W. W. Sands, city clerk and others interested in the work in which he is engaged.

She Coughed Night and Day

Until She Used

Dr. Wood's Norway Pine Syrup

Mrs. S. E. Little, 103 Inkerman St., London, Ont., writes:—"I got a very severe cold which settled in my bronchial tubes.

I coughed night and day, and although I tried several different remedies I could get no relief until a friend advised me to take Dr. Wood's Norway Pine Syrup. This I did, and I must say that it gave me almost immediate relief as I got rid of my cough very quickly. I hope this testimonial will be the means of helping others."

"Dr. Wood's" is put up only by The T. Milburn Co., Limited, Toronto, Ont.

B. C. SHINGLES
I handle the best grades of British Columbia Shingles at best prices. Roofing and roofing materials our business.
FRED. H. ROWAN
607 Weller St. Phone 851

Ford

ANNOUNCEMENT

The welfare of over 100,000 Canadian employees and their dependents in our own and allied industries, together with our tremendous investment in plants, equipment and organization, representing $31,000,000, allows of no alternative but to continue operatious in spite of recent tariff reductions on motor cars.

For the present at least we have no option but to meet the competition of imported automobiles. In consequence, we announce the following price reductions retroactive to April 16th. We also declare our intention to continue operation as usual until such time as costs of manufacture under the new tariff can be ascertained. In so doing there will be no compromise on our part either as regards our employees' interests or the traditional high quality of our product.

Touring*	$440	$415
Runabout*	410	395
Sport Roadster	625	595
Coupe	665	625
Tudor	695	650
Fordor	755	710
Light Delivery*	435	415
Chassis*	325	295
Truck*	485	445

** Equipped with starter, $80 extra. All prices at Ford, Ontario. Freight and Government taxes extra.*

FORD MOTOR COMPANY OF CANADA, LTD.
FORD, ONTARIO

PRODUCTS OF TRADITIONAL QUALITY

The Evening Examiner

PHONES—Editorial 1661. Business Office, 1660. Private Branch Exchange to all Departments.

The Examiner is a member of the Audit Bureau of Circulation.

The Daily Examiner, published every lawful evening, by The Peterborough Examiner, Limited. Office, 419 George street. $6.00 per year, delivered in city; out-of-town subscribers by mail, $4.00 a year.

The Weekly Examiner, published every Thursday. Subscription price, $1.50 a year.

FOREIGN REPRESENTATIVES

Special U. S. Representatives—W. E. Stockwell, 628 People's Gas Building, Chicago, Ill.

New York—Chas. P. Miller, 225 Fifth Avenue.

Advertising Rates on application.

H. H. GLOVER, Managing Director.

MONDAY, APRIL 19, 1926.

CHEAPER POSTAGE.

In connection with the return of Canada to penny postage on Dominion Day Examiner readers will be interested in learning that in 1924, according to figures just published by the Citizens' Research Institute, the Postal Department did not pay its own way.

The complete figures for 1925 are not available, but in the proceeding year the revenue from the post-office was $28,793,817, as compared with expenditure of $31,721,543, or a loss of $2,927,726.

The per capita receipts were $3.28 and the expenditures $3.61, a deficit of 33c per head of population.

If the same condition of affairs exists now the loss of revenue entailed in the return to cheaper postage will be reflected in a larger deficit that will have to be made up in some other way.

It may be claimed that the lower rate will lead to a larger volume of business, but the people of Canada have had a long time to get used to the 3c rate, and it is extremely doubtful that the extra cent acted as a check upon letter writing to any appreciable extent.

GOVERNMENT ANNUITIES.

The decision of the Federal Government to cut the expenditure for advertising Government annuities from $15,000 to $5,000 was no doubt arrived at in the interests of economy, but those who have paid any attention to this question will be inclined to think that a mistake has been made.

The people of this country know far too little about Government annuities, which offer Canadians a splendid chance to provide for their old age at very moderate expenditure.

There are many admirable features about this method of saving for a rainy day, but the trouble has been that no systematic attempt has been made to bring the scheme before the country.

What little advertising has been undertaken has been done spasmodically, and the result is that not one person in a hundred knows that an opportunity is open to provide a yearly revenue against the days when one's earning capacity has dwindled to nothing.

The Canadian Government annuity scheme is worthy of being advertised, for there is not the slightest doubt that were its advantages to be placed before the people in a proper manner a far greater proportion of Canadians would avail themselves of the benefits of the system.

SAVE THE FOREST.

The statement that forest fires each year in Canada destroy more timber wealth by twenty times than the operations of the lumber men, is in itself a sufficient reason why a week should be set apart for a campaign of education along forest preservation lines.

Somehow the people of this country seem to think that Canada's forests are inexhaustible.

Our timber resources are vast, it is true, but they are being devastated at an alarming rate.

The situation is simply this, that if the destruction by fires is allowed to continue unchecked it will only be a comparatively short time before both timber and pulpwood supplies will be dangerously depleted.

This is Save-the-Forest Week.

To most of our citizens perhaps that fact may seem to be without interest—yet indirectly or directly every one of us is concerned with this question.

Those whose business calls them into the woods and the others who go there as campers or hunters are especially appealed to on this occasion to remember that they have a responsibility to discharge, that of seeing that the forests are not menaced by carelessness on their part.

Especially should they resolve that they will be careful in regard to camp-fires, and about throwing away lighted matches or burning cigarette stubs.

Ordinary care on the part of the people of Canada would preserve millions of dollars of timber that otherwise would be consumed by the fire fiend.

THE CASE GOES TO THE PEOPLE.

With a persistence worthy of a better cause, County Clerk Elliott continues his championship of the closed-door policy for county committee meetings with another letter, which appears on this page today.

Shorn of its heavy-handed sarcasm, the latest communication from county quarters boils down to the inference that because the present system has been in force for many years it must be considered sacrosanct.

If that explanation will satisfy the county ratepayers as a logical reason why they should not learn something of the deliberations of county committees, they are easily satisfied.

If the system is wrong, and the Examiner most sincerely believes it is, the fact that it has been carried on for many years is surely no justification for keeping always on the wrong road.

Peterboro County was kept out of the county roads system until it was almost the last county in the Province to enter into the system, but it got there eventually, and there is, therefore, hope that even though the closed-door policy has persisted so long its days may be numbered.

The Examiner has no intention of adopting this controversy as a daily feature.

We have never been under any delusions as to our ability to convert the County Clerk into an advocate of the open-door policy for committee meetings, but we are satisfied to leave the case with the jury of public opinion.

To our readers who are county tax payers we would suggest that if they believe with the Examiner that the deliberations of the county committees should be published, as is done in neighboring counties, they make it a point to acquaint their representatives in the County Council with their views.

If they will do this, and do it emphatically enough to show the Councillors from their district that they are in earnest in the matter, no parochial Mussolini is going to be able to block the will of the people.

POPULATION OF U. S. AND CANADA.

Increase of population in the United States is only moderate, says the London Advertiser. The estimate for 1926 is 117,135,817, as compared with 105,710,620 in 1920; and it is likely that the census of 1930 will show about 125,000,000 or less. Two causes are operating to check increase—the restrictions on immigration and the low birth-rate of the native Americans. The chief statistician of the Metropolitan Life Insurance Company says in the Atlantic Monthly: "We must be prepared at a comparatively early date for a stationary population unless we completely change our present attitude toward the foreigner and his further entry into the country, and modify our approval of small families."

It may be of some interest to know that the population of the United States is now about equal to that of the Roman Empire, as estimated by Gibbons. "The total amount of this imperfect calculation," Gibbons wrote, "would rise to about one hundred and twenty millions of persons; a degree of population which probably exceeds that of modern Europe, and forms the most numerous society that has ever been united under the same system of government." The population of Europe has, of course, immensely expanded since Gibbons' time; the United States were then almost negligible as to population, and the self-governing commonwealths now included in the British Empire had not come into existence. Gibbons seems to have overlooked China, or not to have regarded it as an organized society.

It will soon be Canada's turn to repeat the early history of the United States in regard to increase in population. In 1820 the population of the United States was 9,638,453, rather more than Canada's in 1921. By the middle of the century this was increased to 23,191,453, by 1880 to 50,155,783, and by the close of the century to 75,994,575. It would not be rash to predict a similar increase for Canada during the remainder of the twentieth century.

DISORDER AND RULES AT WESTMINSTER.

Because during a division they refused to pass the "aye" tellers thirteen members of the British House were suspended for "wilfully obstructing business." The incident draws attention to differences in the method of taking a division in the British and Canadian Parliaments. In the Canadian House, the motion having been read, the Speaker simply says "all those in favor of the motion will please rise," whereupon one of the Clerks of the House simply calls the name of each member as he rises from his seat. This procedure repeated in the case of those who desire to vote against the motion, the Clerk of the House simply tabulates the result and announces it to the Speaker who, according to the result, announces the motion as either lost or carried.

In the British House after the question has been put by the Speaker, and his statement as to the preponderance of the "Ayes" and "Noes," as the case may be, has been challenged, the division bells are set in motion for the assembling of absent members. After the lapse of two minutes the question is again put, and if the statement from the Chair is again challenged, tellers are again nominated. After the lapse of six minutes from the first putting of the question the doors are then locked and the Speaker directs the "Ayes" to go into the Right Lobby and the "Noes" into the Left Lobby. As the members pass through the Lobbies, the Division Clerks take their names, and their number is counted by the tellers. The result being reported by the tellers to the Speaker, he declares the result to the House.

According to the cables, suspension of the 13 Labor members followed their refusal to pass the tellers, an incident that must have been accompanied by a certain amount of disorder. Suspension proceedings in the British House are approximately the same as in Canada. Whenever a member shall have been named by the Speaker or by the Chairman as disregarding the authority of the Chair, such member shall be automatically suspended from the service of the House. If any member who has been suspended refuses to obey the direction of the Speaker, the Speaker simply calls attention to the fact that force is necessary in order to compel obedience, whereupon the member in question is suspended for the remainder of the session. The Speaker, too, may order members whose conduct is "grossly disorderly" to withdraw immediately from the House during the remainder of that day's sitting; and the Sergeant-at-Arms acts on such orders as he may receive from the Chair in pursuance of this resolution. If, however, the Speaker deems that his powers under the Standing Order are inadequate, he may name such member or members, or he may call upon the House to adjudge upon their conduct. This, it would appear from the cables, is what happened on Thursday, the House having divided on the question of suspension.

The "naming" or suspension of a member has been very rare in the Canadian Parliament. The only case we can recall in the past 20 years, indeed, was when Mr. Speaker Sproule, during the fierce naval debates, "named" Dr. Michael Clark; but even in that case suspension was not carried out.

In the British House, however, which is actually much more hectic and disorderly than our own House of Commons, suspensions have been quite frequent. In the old Home Rule days the Parnellite party almost counted that night lost which did not see one or more of their number "named," and it not seldom happened that they had to be removed by physical force. Mr. John Redmond used to tell how, on the very first night that he took his seat in the House he was "named," suspended and physically ejected.

Nor have such incidents been uncommon in recent years. Mr. Jack Jones, one of the great characters of St. Stephens, has been put out of the House half a dozen times within the past 10 years, and some of the more turbulent Labor members, particularly those from the Clyde, have experienced the same fate. Westminster, however, is quick to forgive, and it is rarely that suspensions are extended.—Ottawa Journal.

EDITORIAL NOTES AND COMMENT.

Now comes the most painful feature of the Budget—the debate.

Forest fires mean loss of national wealth. Help save the forest.

You could start a forest fire in the time it takes you to read this. And it might take weeks to extinguish it.

The coal man is encroaching on the territory of the ice man, thanks to April's impression that it is January.

Mr. John Roberts went to Kansas City last week with a carload of hogs. Several of his neighbors went in together to fill up the car.—Missouri Exchange.

Scientists have been measuring the roar of Niagara Falls, but what use they propose to make of it has not been divulged.—Woodstock Sentinel-Review.

Spring has sprung!—Brantford Expositor.

— RADIO — PROGRAMS

FOR MONDAY, APRIL 19.

BEST PICK

WTAM (389.4) Cleveland, O. 6—Orchestra. 8—"The Mikado." 11—Orchestra.

KOA (322.4) Denver, Colo. 6:30—Concert. 8—Cantata, "Ruth, the Moabitess."

WBAL (246) Baltimore, Md. 7:30—Organ. 8—Vocal. 9:10—Eastwood Lane, pianist.

KTHS (374.8) Hot Springs, Ark. 9—Orchestra. 9:50—Violin. 10:20—Variety. 11—Organ.

EASTERN TIME

WEAF (492) New York City. 5—Vincent Lopez and orchestra. 6—Dinner music. 7—Columbia University lecture. 7:30—"The Lullaby Lady." 8—Concert. 8:45—"Tower Health Talk." To WEEI (476), WCAP (469). 9—Gypsies. To WEEI (476), WCAP (469), WWJ (352.7), WJAR (305.9), WOO (508.2), WSAI (325.9). 10—Grand opera. To WOO (508.2), WCAE (461.3), WJAR (305.9), WCAP (469), WTAG (258), WSAI (325.9), WTIC (348.6). 11—Ben Bernie and orchestra.

WIP (508.2) Philadelphia, Pa. 6—Orchestra.

WREO (285.5) Lansin, Mich. 6—Concert.

WWJ (352.7) Detroit, Mich. 6—Concert. 8—Orchestra.

KDKA (309) Pittsburgh, Pa. 6:30—Concert. 9—Light opera.

WADC (258) Akron, Ohio. 6:30—Concert. 1—Indis Owls.

WCAE (461.3) Pittsburgh, Pa. 6:30—Concert. 8—Studio. 11—Orchestra.

WGHB (266) Clearwater, Fla. 6:30—Orchestra. 8:30—Variety. 11:45—Ramble.

WGY (379.5) Schenectady, N.Y. 6:30—Concert. 7:45—Stringed quartet.

WTIC (348.6) Hartford, Conn. 6:30—Trio. 8:30—Orchestra. 9—Popular. 11—Ensemble.

WEAR (389.4) Cleveland, O. 7—Orchestra.

WBZ (333.1) Springfield, Mass. 7:30—Organ. 8—Orchestra. 10—Dance tunes.

WOO (508.2) Philadelphia, Pa. 7:30—Orchestra. 8—Organ. 11—Dance tunes.

WRNY (258.5) New York City. 7:30—Orchestra. 9:30—Vocal and instrumental.

WJAR (305.9) Providence, R.I. 7:45—Entertainers. 8:15—Musical.

WCAU (278) Philadelphia, Pa. 8—Vocal and instrumental. 9—Variety. 10—Quartet.

WJZ (453) New York City. 9—Orchestra. 10—Vocal and instrumental.

CENTRAL TIME

WLW (422.3) Cincinnati, O. 4—Concert. 10—Little symphony orchestra.

KFAB (340.7) Lincoln, Neb. 5:30—Concert. 8:30—Orchestra and soloists.

WKRC (423) Cincinnati, O. 6—Orchestra. 8—Popular. 12—Dance tunes.

WCCO (416.4) St. Paul-Minneapolis. 6:15—Concert. 9—Classical.

WOAW (526) Omaha, Neb. 6:20—Popular 9—Classical.

KPRC (296.9) Houston, Tex. 6:30—Orchestra. 9—Instrumental.

WSM (282.8) Nashville, Tenn. 6:30—Concert. 10—Orchestra.

KFNF (266) Shenandoah, Ia. 7—Concert.

KSD (545.1) St. Louis, Mo. 7—Studio. 7:30—Orchestra.

WHO (526) Des Moines, Ia. 7:30—Studio. 11—Organ.

WDAF (365.6) Kansas City, Mo. 8—Band. 11:45—Frolic.

WOS (440.9) Jefferson City, Mo. 8:15—Musical.

WEMC (286) Berrien Springs, Mich. 8:15—Popular. 8:45—String trio.

MOUNTAIN TIME

KSL (300) Salt Lake City, Utah. 8—Variety

KFWA (261) Ogden, Utah. 9—Orchestra.

PACIFIC TIME

KGW (491.5) Portland, Ore. 6—Concert. 8—Vocal and instrumental.

KFI (467) Los Angeles, Calif. 6:30—Vocal. 8—Variety. 9—Orchestra and soloists. 10—Variety.

KPO (428.3) San Francisco, Calif. 6:30—Orchestra. 9—Variety.

KNX (337) Los Angeles, Calif. 7—Feature. 8—Variety. 10—Orchestra. 11—Dance tunes.

KGO (361.2) San Francisco, Calif. 8:50—Studio.

WISE AND OTHERWISE

Practice makes perfect. It takes quite a bit of practice to kiss like an amateur.

* * *

Accidents will happen. That's why there are so many different kinds of salads.

* * *

We don't know who will get the credit for cutting taxes. And we don't know who will get the cash.

* * *

Lots of bad things happen. But there are so many more bad things that don't happen.

* * *

These are the days the city man buries a quart of onion sets and considers himself a farmer.

* * *

Some mechanics think the car was sent to the garage to have the contents of its tool box removed.

* * *

Sympathy is best taken in very small doses.

* * *

A bootlegger tells us that what's sauce for the goose is easy pickings for a smart duck.

* * *

Children are a great handicap when one wishes to be unhappy.

* * *

It never rains but it stops.

* * *

Nothing seems to surprise a real fisherman more than catching a fish.

* * *

April showers bring May bills for having rugs cleaned.

* * *

Dressing sensibly makes a girl look so conspicuous.

FABLES IN FACT.

THE YOUNG MAN HAD BEEN BEGGING THE GIRL TO MARRY HIM AND SHE CONTINUALLY SAID NO PERIOD FINALLY COMMA HE SAID COMMA QUOTATION MARK MY TRAIN LEAVES IN FIFTEEN MINUTES DASH DASH CAN'T YOU GIVE ME ONE RAY OF HOPE QUESTION MARK QUOTATION MARK AND THE GIRL DID DASH DASH BY TELLING HIM HIS WATCH WAS FIFTEEN MINUTES FAST PERIOD.

(Copyright, 1926, NEA Service Inc.)

'Tis with our judgments as our watches; none
Go just alike; yet each believes his own. —Pope.

VOICE OF THE PEOPLE.

LETTERS TO BE PUBLISHED UNDER THIS HEAD MUST BE RECEIVED AT THE EXAMINER OFFICE ON THE DAY BEFORE THEY ARE DESIRED PUBLISHED.

RE BODIES CORPORATE AND SYSTEM OF PROCEDURE

To the Examiner;

Dear Mr. Editor.—Representatives of such bodies have to subscribe their name to a declaration of serious character, and it is the privilege of ratepayers to comment on the actions of such body when a newspaper article creates wrong impressions, they accept such insinuations. But letters are not copied in other newspapers hence they stop at the readers, but not so with an editor's editorial,—it is printed and commented on far and near.

The loyal Lindsay editor got a nice boost in for Victoria by commenting on the knock the local editor attempted to give Peterboro. The American papers referred to the deplorable conditions in Dummer after reading a reference in the editorial columns of the local paper. The Reeve of Dummer stepped in with no uncertain sound by way of a letter, but letters stop at readers.

After the Province and the County spending vast sums of money on highway improvement and the Chamber of Commerce putting forth energy all with an eye single to attracting tourists this way or to Ontario. But the American tourist might draw the inference that Dummer had become on a par with the uncivilized parts of the world where life was not safe, save under the protection of a regiment of soldiers.

He refers to the Lindsay paper as backing his contention which gives evidence of strenuous effort to push his opinion, that gives rise to the breach of integrity of the council or at least the inference will be so drawn by the reader.

The legislation of the County speaks for itself, shown by the following actual figures:

Peterboro has a network of waterways only equalled in two or three counties in the Province, and the same necessitates a multiplicity of permanent bridges. The greater part of such bridges have been rebuilt in recent years. During the last ten years the liabilities of the County has been met out of current rate (not debenture issue) as follows: Debenture liquidation $142,694.19; Highway improvement $187,526.64; Patriotic grants $19,000.00; one mill on the dollar for several years to meet Provincial War Tax; one mill on the dollar to meet bridge building, as well as House of Refuge, Administration of Justice, Schools and all other obligations, and the Debenture debt lowered by $12,000.00; Assessment of County $9,613,627, one of the lowest in the Province; rates 1925 Highway purposes 3 and 16-100 mills and all other purposes 9 1-4 mills; Permanent Assets in excess of Liabilities $112,839.51. The editor gives reasons for suppression of report of City Committee by referring to such time that a prospective industry is looking for a site, then silence prevails lest the other municipality steals "the plum." A time when propective companies are looking for concessions and four or five committeemen can guarantee fixed assessment for long period, bonuses, and guaranteed loans, the same things causing a lot of cringing in various municipalities at the present time. But he would have the opinions of the gentlemen with regard to the purchasing of a wheelbarrow thoroughly reported.

After insinuating things as against the County Council, he now attempts to twist his allegations to the clerk.

My dear friend, the system you complain of has been practised by the County Council since the middle of the last century, long before the editor and clerk were born; but the gives promise to an individual canvas of the Council with regard to his scheme, but judging from observation, I might say that no one man, let alone a servant or even an editor, can successfully buttonhole such body, and the attempt at such insinuation of being a weak-kneed body is preposterous and deserves an apology.

Thanking you for space. I remain, Yours sincerely.

ED. M. ELLIOTT,
Clerk C.P.

The tonic and laxative effect of Laxative BROMO QUININE Tablets will fortify the system against Grip, Influenza and other serious ills resulting from a Cold.

The box bears this signature

E. W. Grove

Price 30c. Made in Canada.

CATTLE, GRAIN AND PRODUCE

Peterboro—Toronto—Montreal
Winnipeg

Current Quotations.

Export steers choice	$8.00	$8.25
Heavy steers, good	7.00	7.75
Butchers' choice	7.25	7.50
Do., fair to good	6.50	7.00
Do., common	5.00	6.00
Do., com. to med.	3.50	4.50
Canners and cutters	2.50	3.50
Feeders, good	6.00	6.50
Do., fair	5.25	5.75
Butchers bulls, good to choice	4.75	5.75
Do., Medium	4.00	4.50
Do., bologna	3.25	3.75
Stockers, good	5.00	5.50
Do., fair	4.50	5.00
Milch cows and springers good	80.00	100.00
Do., fair	60.00	70.00
Calves, choice	12.50	13.50
Do., medium	9.00	10.00
Do., grassers	5.00	6.00
Lambs, choice	14.00	.....
Do., medium	12.00	13.00
Sheep, choice, light	8.00	9.00
Do., heavies and culls	4.00	6.00
Hogs, f.o.b.	13.00	.....
Do., fed and watered	13.60	.....
Do., off cars	14.00	.....

MONTREAL GRAIN AND PRODUCE

MONTREAL, Que., April 18 (Canadian Press)—A feature of the export grain trade here on Saturday was the increased demand that developed from local and United States exporters for ocean grain room from this port for May loading which resulted in quite an active business being done. The foreign demand for grain here was again limited.

Owing to the further advance in prices for oats in the Winnipeg market a stronger feeling prevailed in the local trade at the close and prices were marked up 1-2c to 1c per bushel.

Owing to the renewed strength in the Canadian cash wheat situation on Saturday a stronger feeling developed in the local flour market for spring wheat grades and millers generally **marked up prices another 20c per barrel which makes a net rise 10r the week of 40c per barrel.**

In sympathy with the above, the continued light offerings from Ontario millers and the comparatively small stocks held on spot the undertone to the market for winter wheat flour was also stronger on Saturday and **prices advanced 10c per barrel making a net gain for the week of 20c per barrel with indications of them going still higher in the near future.**

Cables received from Manchester on Saturday reported sales of Quebec hay at 75s to 80s per ton, C.I.F., and quoted prime clover mixed hay for May shipment at 75s to 80s per ton, C.I.F., which prices are considerably below working basis and the prospects for the movement from this port at present are anything but encouraging. The local market was quiet and prices were unchanged.

The receipts of eggs in Montreal on Saturday were 3,083 cases, as against 2,179 cases for the same day last week, and 3,120 cases for the corresponding day a year ago, while the arrivals for the week ending April 17, 1926, were 17,919 cases, as compared with 13,075 cases for the previous week, and 18,280 cases for the same week last year. The trade during the week was fairly good, but the market closed easier.

Potato Price Strong

The trade in potatoes during the past week was active, there being a good steady demand from buyers in the United States and other sources for supplies and as the offerings were none too large to meet all requirement a stronger feeling prevailed in the market and **prices closed 25c to 75c per bag higher than a week ago.**

The receipts of butter in Montreal on Saturday were 614 packages, as against 812 packages for the same day last week, and 1,217 packages for the corresponding day a year ago, while the arrivals for the week ending April 17, 1926, were 3,799 packages, as compared with 9,748 packages for the previous week and 3,120 packages for the same week last year.

The feature of the past week was the weak feeling that prevailed in the market and prices scored declines amounting to 2 1-2c to 3 1-2c per lb. which was to some extent attributed to the marked increase in the receipts of cream here of which the bulk is being turned into butter, and this factor coupled with the larger arrivals of butter from the country had a depressing influence on the situation.

Butter Declines

With reference to jobbing prices for butter it was announced on Saturday that a further reduction of 3c per lb. would go into effect on Monday morning which is a net decline of 4c per lb. within the past few days and brings prices down to 35c per lb. for finest creamery in solid packages, and to 36c per lb. in 1 lb. blocks.

The receipts of cheese in Montreal on Saturday were 485 boxes, as compared with 102 boxes for the same day last week, and 1,858 boxs for the corresponding day a year ago, while the arrivals for the week ending April 17, 1926, were 2,149 boxes as against 1,908 boxes for the previous week, and 5,002 boxs for the same week last year. The market continues dull and featurelss.

CHICAGO GRAIN

CHICAGO, April 17 (Canadian Press)—Immense export dealings in North American wheat led to a steep new upturn today in wheat values here. Engagements of ocean vessel room for grain the first week of May were reported to be the largest ever known.

Chicago closing quotations on wheat were unsettled, 2 1-4 to 3 7-8c net higher, May (new) $1.68 1-8 to $1.65 5-8, with corn 7-8c to 1 1-2c up; oats showing 1-2 to 5-8 to 7-8c gain, and provisions varying from unchanged figures to a rise of 12 cents.

Judging from the activity of buying of future deliveries of wheat both here and at Winnipeg, export business, especially in Canadian wheat, was on a tremendous scale. According to estimates which were current, 10,000,000 bushels of North American wheat has been purchased this week to be shipepd to Europe as soon as practicable. The consequent stimulus today to prices for future deliveries, however, was greater in the July delivery than May, the new crop month being at an unusually wide discount.

STERLING RATES

MONTREAL, Que., April 18 (Canadian Press) — Sterling exchange rates were quoted here today as follows:

Sterling demand—$4.84 7-8.
Sterling Cables—$4.85 3-8.

A little philosophy inclineth man's mind to atheism; but depth in philosophy bringeth men's minds about to religion.—Bacon.

A THOUGHT FOR TODAY

BETTER AND EASIER.

So many people stumble over the word "efficiency." They think it has something to do with science, scientific methods in business—something they do not understand. Efficiency means merely doing your work better and doing it more easily.

SUNDAY RIOTS IN MADRAS.

MADRAS, India, April 19 (Canadian Press).—Serious rioting, growing out of agricultural disputes, occurred Sunday at Satyamangalam, 250 miles south-west of Madras. Six policemen were badly injured and a number of rioters were arrested.

Order finally was restored and the authorities have forbidden gatherings of more than four persons.

I	M	P	E	R	T	U	R	B	A	B	L	E		
N	O	R	A	E	R	I	E		R	A	N			
C	O	O	P		A	N	D		B	A	D	E		
E		P	E	N	S		D	E	A	N		M		
N	W		W	E	E	D	I	N	G		T	I		
S	A	D		T	R	E	N	D		H	I	E		
E	R	A	S		S	A	G		C	O	N	S		
	S	T	O	W		D		S	O	R	T			
C		A	N	I	M	A	T	I	O	N		G		
A	L		S	T	O	L	O	N	S		O	R		
R	I	B		E	D	I	T	S		A	R	A		
A	R	I	A		A	V	E		O	W	E	S		
T	A	S	T	E	L	E	S	S	N	E	S	S		

SOLUTION OF SATURDAY'S CROSSWORD PUZZLE

THE EXAMINER CROSSWORD PUZZLE

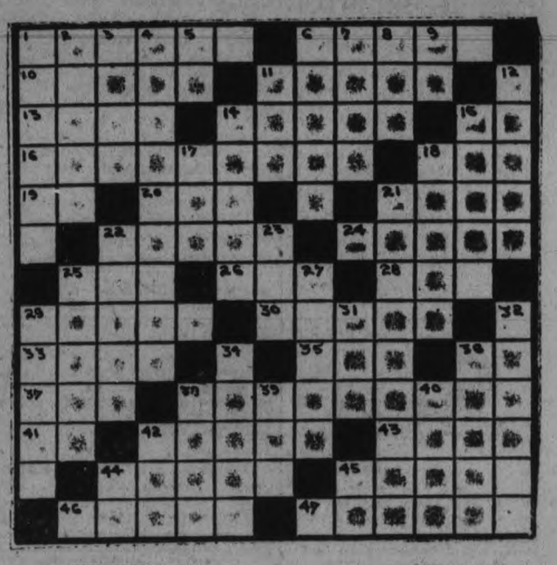

HORIZONTAL

1. Classed.
6. To accumulate.
10. Devoured.
11. To run away and marry.
13. Tiny particle.
14. Got up.
15. To exist.
16. Repulsive.
18. Ocean.
19. Deity.
20. To be sick.
21. Inspires reverential fear.
22. To scoff.
24. To force air violently through the nose.
25. Favorite Japanese fish.
26. To yelp.
28. To attempt.
29. Strong saline solution.
30. To primp.
33. Gold circlet for the finger.
35. Ancient.
36. Italian river.
37. Grain.
38. Reduced to tables.
41. Morindin dye.
42. Employed.
43. To carry.
44. Pierced iwth horns.
45. Pertaining to punishment.
46. Augured.
47. Artists' frames.

VERTICAL

1. Harnessed.
2. Musteline mammal.
3. On top of.
4. Degrading.
5. Half an em.
6. Solitary.
7. In the greatest quantity.
8. To mimic.
9. Point of compass.
11. Before.
12. Animal.
14. Narrow lane.
15. Maudlin.
17. Falsehood.
18. Vowed (p.p.).
21. Precedes in time.
22. Holy person.
23. To knock.
25. Test.
27. Haughty.
29. Wide.
31. Measure of cloth.
32. Patterns.
34. Happened (well or ill).
36. Flower leaf.
38. To become weary.
39. Cut.
40. Sound.
42. Wooden tray for carrying mortar.
44. To depart.
45. Father.

Secured $90 profit —by spending $5

"LONG Distance calls costing $5 brought me a profit of $90,"—writes a storage battery dealer.

¶Perhaps you think similar results cannot be obtained in YOUR business. You would be surprised to see, by our records, in how many businesses it IS true. Make up your mind to give Long Distance a fair trial and you will not be disappointed. Our Manager will be glad to help you plan a series of calls.

W. R. NORTHGRAVES
Manager.

THE BELL TELEPHONE COMPANY OF CANADA

No More Family Rebellions

There was a time when the entire family from father to baby rebelled against the very thought of taking Castor Oil.

The improved Squibb's *Tasteless* Castor Oil, which is purified by a new process, has changed this entirely. It is now easy to take because it is *tasteless, odorless* and crystal clear just as a pure oil should be.

While all of the disagreeable features are absent, Squibb's *Tasteless* Castor Oil is of the highest medicinal value. Look for the word "*Tasteless*" on the bottle. At your Druggist's.

E. R. SQUIBB & SONS OF CANADA, LIMITED
107 Duke Street, Toronto
Manufacturing Chemists to the Medical Profession since 1858

SQUIBB'S
TASTELESS
CASTOR OIL

HON. W. E. RANEY IN WASHINGTON DEFENDED O.T.A.

Tells U. S. Senate Committee Conservatives Elected With Aid of Liquor Element.

WINES AND BEER.

Denounces Government Control—Says He Enforced the O.T.A.

WASHINGTON, April 19—Continuing their onslaught against the wets, the prohibition forces sought Saturday before the Senate Judiciary Committee to disprove the testimony given by Canadians who declared that Canada had found the solution to the liquor problem in its Government-owned and operated liquor-selling stores in various provinces of the Dominion.

The first of the Canadian witnesses was W. E. Raney, former Attorney General of Ontario, who, facing a long cross-examination by Senator Reed, insisted to the end that the assertions made by friends of the Canadian control law that it was a success were unfounded and could be disproved by a dispassionate study of the facts.

The other Canadian witness was the Rev. Dr. W. W. Peck of the United Church of Canada, who is Educational Secretary of the Prohibition Federation of Canada and is sometimes referred to as the "Wayne B. Wheeler of the Dominion." Dr. Peck denounced the Canadian system as a sham and a failure.

The following is an excerpt from Mr. Raney's long statement to the committee:—"In the western Provinces, the prairie Provinces and British Columbia they did have the pohibitory measure for one reason or another. British Columbia, for instance, is the most English province in Canada. There are more people of English origin there than anywhere else in Canada."

"They are more English than the English, I think," Senator Walsh remarked.

"Yes, they are more English than the English, that is true," said Mr. Raney. "I understand that the averaged Englishman, some of whom come to this country and go back again and say things, that is, the average Englishman — there are many notable exceptions — but the average Englishman is impatient of the American principle of prohibition, but that may account in a measure for British Columbia.

"First came Quebec, then British Columbia, and then the prairie Provinces, Mantitoba, Saskatchewan and Alberta, which had had bad crop years, and to the people of those Provinces revenue was a factor, of course. They voted against prohibition, or voted for modification in favor fo sale by Government agencies."

Senator Reed — Yes. Now you were the Attorney General. When did you go out as Attorney General? A.—In the middle of 1923.

Q.—Well, was that at the time of the change of the Government? Did the Government change at that time? A.—The Government changed at that time.

Q.—The wets, as we will call them for the sake of describing them, went in, and the drys went out? A.—Well, the present Government at home might resent it if I called them wets, but I do say that they went in beyond any question with the support of the liquor element.

Q.—And you went out with the dry administration? A.—Yes.

Q.—Are you yourself, a prohibitionist by principle? A.—I think prohibition is the best solution of the drink problem so far as lawmaking is concerned.

Q.—You spoke of the liquor interests being active, or the liquor interests being in control. Did you mean by that the manufacturers of liquor, or did you mean the voters at the polls? A.—Controlling?

Victors Aided by Liquor Vote

"I don't want to misquote you, but I understood you several times to say that the liquor interests had gotten into control, or the liquor interests did control the situation," said Mr. Reed. "Whether you did say that the people of Canada did not have a fair opportunity to express their opinion?"

"What I said was that the present Government of Ontario was elected with the support of the liquor vote," said Mr. Raney.

"Yes, the liquor vote. Now do you mean that the majority of the

(Turn to Page 3, Please)

COAL TROUBLE IS MADE WORSE

Action of International Miners Makes Baldwin's Task Harder.

ENGINEERS' TROUBLE.

LONDON, April 19.—(Canadian Press).—Premier Baldwin and Mrs. Baldwin were guests last night of King George at Windsor Castle. The Premier was especially summoned to explain to the king the present status of the coal problem. It is generally presumed that Mr. Baldwin will outline the policy the Government proposes to adopt, which is almost certain to include some further allocation of public money to tide the industry over the few months needed to place it on a stable basis in accordance with report of the coal commission.

There will be a lull over the week end in the negotiations to bring about a settlement of the differences between the mine owners and the miners. According to a report from the Brussels conference of miners the international has resolved to accord British miners full support in the event of a strike.

This will harden the miners in their resistance to any wage cutting and makes the Government's task more difficult.

A deadlock similar to that obtaining the coal industry developed today in the engineering trade. Negotiations in progress for a long time on the engineers' demand for an increase in wages amounting to a pound a week, broke down completely, the men finally rejecting compromise terms proposed by the employees. Thus there is danger of a strike or lockout in the engineering trade concurrently with a possible upheaval in the coal trade.

Lux Laundered Lingerie Lasts Longer

Care in the method of washing your dainty lingerie will repay you in much longer service. Mild, pure, bubbling LUX suds will not harm a single delicate thread—will not dull the most delicate colour.

Substitutes are expensive any way you look at it

L-532 Lever Brothers Limited Toronto

WOMEN PROTEST AGAINST STRIKE BY BIG PARADE

Organized by the Women's Guild of the Empire in London.

20,000 IN LINE.

Communists Believe Demonstration Was Planned by the "Upper Class."

LONDON, April 19.—(Canadian Press).—The greatest women's demonstration seen in London since the historic days of the suffragette movement was held Saturday afternoon when thousands of women from all parts of the country took part in a huge demonstration parade in a protest against strikes and lockouts during economic difficulties through which the British Isle are passing.

The Women's Guild of the Empire, under whose auspices the parade was held, has estimated that 30,000 women would take part in the demonstration. Special police precautions were taken by Scotland Yard to protect the marchers because of reported threats that a contingent of unemployed workers would attempt to break up the procession on the ground that it is a capitalist move.

GEORGE H. HAM IS LAID TO REST

Buried To-day in St. John's Anglican Cemetery, at Whitby.

SERVICE BRIEF.

WHITBY, Ont., April 19.—(Canadian Press).—George H. Ham, chief of the publicity department of the Canadian Pacific Railway and a former Whitby boy was laid to rest Saturday in historic St. John's Anglican cemetery, in the plot where other members of the family repose. The interment was made following a very brief but impressive service in St. John's church, conducted by the rector, Rev. D. R. Langford. Around the grave stood officials of the C.P.R., C.N.R. and Canadian Press from Montreal and Toronto, who came here in two special trains.

U. S. WANTS TREATY END RUM RUNNING

May Approach Britain to Have Exports to Rum Row Stopped.

WASHINGTON, April 19.—(Canadian Press).—The government is attempting to place another stumbling block in the path of the rum smugglers by supplementing its liquor treaty with Great Britain to prevent exportation from the British Isles of liquor intended for rum row.

Informal conferences between the state department and British officials have laid the ground work for such negotiations and if President Coolidge approves it is planned to send a mission to London this summer to frame a treaty.

SILENT IN LONDON.

LONDON, April 19.—(Canadian Press).—Officials here are disinclined to discuss the news that the federal officials of the United States are considering proposing a new liquor treaty with Great Britain. Political observers, however, profess to see considrable embarassment for the British Government if such a suggestion is advanced formally.

Experts here say the liquor interests here are so powerful that any government would encounter formidable opposition in attempting to sign a formal pact precluding the exportation of alcoholic beverages in any direction.

CUBAN REPUDIATES THEFT CONFESSION

Denies Taking $48,000 From Royal Bank Branch There.

DENVER, Colo., April 19.—(Canadian Press).—Repudiating his previous confession that he had absconded from the Sancti Espiritu, Cuba, branch of the Royal Bank of Canada, with $48,000, Thomas Fernandez Alaiza, alias Rodrignez Fernandez, late yesterday appeared before a United States commissioner here and intered a plea of not guilty to the change of larceny pending against him in Cuba.

AVIATORS KILLED.

Two Die When Plane Crashes in Desert Sandstorm.

BAGDAD, Irak, April 19.—(Canadian Press).—Three military planes flying across the Arabian desert from Shaibah to Abu Ghar, were caught in an exceptionally severe sandstorm Saturday. Two of the planes fought their way back to Shaibah, but the third was wrecked in the desert near Jailiba, 100 miles north of Basra. The occupants of the plane, T. E. Tones and F. E. Leatherdale, were killed.

In a hurry? Eat SHREDDED WHEAT the man-sized meal

Black Boar Is Enraged And Wounds Man Fatally

MONTREAL, April 19.—(Canadian Press).—How a black boar became enraged as it was being led to a piggery and launched at a man, biting him in the right thigh and inflicting such a wound that the victim bled to death, was related in a coroner's court when a verdict of accidental death was returned in the case of Alside Ethier, aged 19, residing on his father's farm at Couteau Station, Quebec. A similar case has been reported from Drummondville.

After medicine your kiddies should be given—

LIFE SAVERS
THE CANDY MINT WITH THE HOLE

they sweeten the mouth

"always good taste"

STONE IN HEART IS FATAL TO COW

Organ Swollen To Eight Times Normal Size By Rock.

STOMACH TORN.

PAISLEY, Ont., April 19.—(Canadian Press).—A small stone sharply pointed at both ends was found firmly lodged in the heart of a cow owned by D. A. McIntyre, of the fourth concession, Eldersville, after the animal had been killed yesterday as ordered by a veterinary surgeon when it was found to be suffering from a disease which refused to yield to the ordinary methods of treatment prescribed. The heart was swollen to eight times its normal size.

Dr. Cordick, V.S., believes that the cow first swallowed a piece of tin or zinc, which tore lining of its stomach and was finally dissolved by acid. Stone was probably eaten later with food and passed through opening of stomach, finally penetrating heart.

AVIATORS AT CALCUTTA.

CALCUTTA, April 19 (Canadian Press).—Captains Loriga and Gonzales-Gallarzo, Spanish aviators on the flight from Madrid to Manila, arrived here yesterday from Agra, United Provinces, India. Gonzales-Gallarzo arrived two hours before Loriga, who was detained at Agra by the bursting of a tire on his plane.

TO ASK TOURIST TO PAY IN GOLD

French Paper Suggests This Step Because of Exchange.

PARIS, April 19. — (Canadian Press).—A suggestion that tourists henceforth be obliged to pay in gold francs instead of paper in view of the rate of exchange, is launched by the Paris Midi.

The author, Maurice De Waloffe, who for a long time has been conducting an anti-United States campaign, headlines his leader: "The invasion of the dollar."

With the franc at sixteen centimes, M. De Waloffe argues, France is given over to foreign invasion.

TRENT RIVER NEWS.

TRENT RIVER, April 19. -- Miss Marie Davey and nephew, Clarence Christie, arrived from Toronto on Thursday to open their cottage.

Mrs. Ken Green of Havelock, is spending this week with Mrs. Frank Pollock.

Mrs. James Cook and Mrs. M. Greenly are busy in the sugar bush; they tapped about 40 trees on Wednesday and report an excellent run.

Another snow storm accompanied by high winds visited here onThursday night continuing on through till next morning.

The Trent River Game and Fisheries Protective Association will hold a public meeting on Wednesday evening, April 28th, at Mrs. Wight's, at eight o'clock, for the purpose of appointing the different committees in connection with our field day on July 1st, 1926.

OBITUARY.

THOS. A. NORRIS.

CORNWALL, Ont., April 19 (Canadian Press).—Thomas A. Norris, prominent in local sporting circles and a well-known Mason, died here Sunday, aged 68. He was a printer by trade, and formerly worked with the Mail and Empire at Toronto. Ross A. Norris, supervisor of freight traffic for the Canadian National Railway, Montreal, is a son.

RICHARD HOWDEN.

The death occurerd this morning of Richard Howden of the 12th line of Cavan. Mr. Howden has been a resident of Cavan all his life and leaves to mourn his loss his sorrowing wife and one sister, Mrs. K. [illegible] of Millbrook. The funeral will take place from his late residence on Wednesday afternoon.

Cooler, Cleaner Cooking

A GURNEY Gas Range brightens up any kitchen and makes hot weather cooking a cool, pleasant part of the day's program.

Women who own "Gurneys" are enthusiastic about their classy appearance and perfect cooking and baking. Easy cleaning is another "Gurney" virtue that you will appreciate.

Have a look at the various styles at the nearest store handling Gurney Gas Ranges. Ask about Gurney features of gas-saving.

THE GURNEY FOUNDRY CO. Limited
TORONTO
Montreal, Winnipeg, Vancouver

Gurney Gas Ranges
Many different models, sizes and finishes

84

Gurney Furnaces are for sale in Peterboro by:
W. R. TURNER

The World Comes To Bowmanville for Belting

BOWMANVILLE, Ontario, is not a great metropolis of trade and commerce. A busy town, a splendid town, but still a town of only about 3,500 people. And yet the whole world comes to Bowmanville for industrial belts and other industrial rubber goods.

For at Bowmanville is the mechanical goods factory of the Goodyear Tire & Rubber Co. of Canada, Limited. From Bowmanville go Goodyear products to every country in the world except Russia and Abyssinia.

What a compliment to Goodyear quality! What a compliment to Bowmanville workmanship! The same Goodyear Belts which enjoy the greatest sale in Canada are chosen for the hard service of the hot tropics or for the winter frost of Scandinavia. In the dust of Australian mines or on the farms of the great South African veldts they render the same service which has won for them the Canadian market. Goodyear Industrial Hose — Goodyear Packing and Valves—all enjoy this world-wide sale.

Goodyear builds a belt or a hose or a packing or a valve specially to meet each problem of industry. The Goodyear man is prepared to give you expert advice in the choice of your industrial rubber goods. Get in touch with the Goodyear Industrial Goods dealer or with the nearest Goodyear branch. The Goodyear Tire & Rubber Co. of Canada, Limited, Halifax, St. John, Quebec, Montreal, Ottawa, Toronto, Hamilton, London, Fort William, Winnipeg, Saskatoon, Regina, Calgary, Edmonton, Vancouver.

Goodyear means Good Wear

Sold by the Dealer who displays this sign.

GOODYEAR
MADE IN CANADA
BELTS · HOSE · PACKING · VALVES

New Patterns In IRISH LINEN CLOTHS

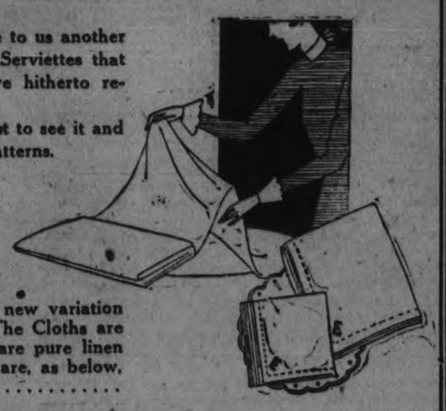

From the looms of Ireland has come to us another shipment of new Damask Cloths and Serviettes that outshines in value everything we have hitherto received.

It will pay you to be amongst the first to see it and to get the first chance to buy the best patterns.

These are all novel arrangements of old motifs. Then a pretty ivy leaf pattern, as well as wild rose, poppy and chrysanthemum, and not forgetting the Canada maple leaf and French loves seize designs. Here, too, are the lily-of-the-valley, shamrock and a new variation of the Greek key-bordered Cloth. The Cloths are finely woven and well finished. All are pure linen and of wonderful quality. The prices are, as below, and some still higher .....

$2.95 $3.50 $4.50 $5.00 $6.75 $7.50 $9.75

Pretty Linen Damask Sets

One Table Cloth in the 6' by 7' 6" size is boxed with Serviettes to match. All are real Irish damasked linen in a good heavy weight and with bright finish. There are several of the best patterns represented. These sets sell at **$10.50**

LINEN DAMASK Half Price

Widths are 63 to 72-inch. There are several patterns in the lot. They have been selling at prices from $1.75 to $2.50 the yard. The pieces have sold down and we are offering what is left at, yard.. **$1.50**

LINEN DAMASK A Clearing Line

This is a heavy-weight pure Linen Damask, in the 70-inch width. It's a piece that has become a bit shop soiled at the edges. It's marked $4.75 yard. We're offering it to you at..... **$2.38**

Linen Finished Cotton Damask

These are finely woven Damasks of Scotch manufacture. They are well finished and good looking fabrics. For breakfast cloths and general service they cannot be excelled. They are genuine $1.25 values, and are selling at, per yard..... **89c**

Pure Linen Towels

All-Linen Huckaback Towels, 18 by 36-inch in size and of a fine substantial weave. They will stand a deal of hard wear and are selling at the special price of, each..... **39c**

Guest Towels

Of fine pure linen with bright surface and with prettily patterned and hemstitched ends. Size 15 by 24-inch. They are of truly beautiful quality, even though they sell at, only..... **69c**

Linen Towelling

Towellings for either hand or dish service. Some white with colored border, some in natural linen shade with white stripe running the length of the cloth. Price, per yard..... **19c**

THE HALL STORE

DO YOU KNOW ANY OF THESE WOMEN?"

"THESE WOMEN"

By MALCOLM DUART

COPYRIGHT 1926

The Characters and Situations in this Story are entirely fictional.

YESTERDAY'S STORY IN BRIEF

Harry Morton, wealthy, middle-aged, attractive bachelor, has been a center of interest in Peterborough for 15 years. The gossips have been unable to learn exactly what his business is. He has an adopted daughter Audrey, who tells him she wishes he were poor, so he would not be ought so much by other women.

He maintains an expensive home in Peterborough and an apartment in Toronto. A man called Smith, claiming to be Audrey's step father, appears after 18 years' absence, and Morton sends him to South America with the promise of a job there. Morton andf Audrey go to Toronto, where Morton receives a telephone call from Nona, beautiful young woman who is in love with him.

NOW GO ON WITH THE STORY.

CHAPTER IV

"I'll be out to dinner, dear," Morton said, when Audrey descended the stairs.

"Is it with that woman who telephoned you?" Audrey asked, quickly.

Morton eyed her with interest. "How did you know it was a woman?"

The girl hung her head and thought. "I guess it was just instinct. It was a woman, wasn't it?" Morton assented. "I wish women didn't call you up," she went on. "I wish you didn't know any women except me."

She sank into a chair, twisting her hands together. "You're too fine a man to be going around with women like that."

"What makes you think they are 'women like that?'"

"I don't know it. I just feel it," she said. "Anyhow, they aren't women that you take me to meet."

He crossed to where she was sitting, and stroked her hair. "Dear little kid Of course, I don't let them meet you. They can't hurt me. But I don't want them to hurt you."

She took his hand and pressed it against her cheek. "It hurts me to have you with them at all," she said, softly. "Why do you see them?"

Morton shook his head. "Do you know, child, that the question 'Why?' is the hardest question there is in the world to answer?

"Nobody ever can tell, really, why he does anything. There are so many reasons behind every movement in life. No man can answer truthfully when you ask him 'Why?' Things that happened to us when we were little; careless words dropped by our parents when we first started to know the world; the shape of our brain, transmitted to us by our ancestors for ten thousand years; our health; the things we read; the people we meet; all of these things act together in causing the things we do. 'Why?' It's a question that no man can answer."

She patted his hand, and looked up at him shyly. "Maybe I can answer it, myself," she said. "I think you see those women because they run after you. I believe it is always the women who run after the men, and not the men after the women."

Morton laughed, and vigorously tousled her hair. "Don't gossip about the ladies, sugarplum," he admonished. "They'll be sure to get back at you." He continued, his voice graver. "I've got to go out to dinner, but I'll promise to be back early in the evening. Is that all right?"

The girl sighed, but agreed.

"I'll wait for you," she said.

Morton was thoughtful as he left the apartment, and he was still in a reflective mood when he met Nona that evening in the waiting-room of their appointed dining-place.

This was an old mansion, made over into a restaurant by an enterprising Frenchman. Tables, lighted by discreet rose-colored lamps, filled the apartments that once were the two drawing-rooms, the dining-room, the library, and a long, glazed sun porch that ran along one side of the building. The glass on the porch had been painted, to screen the guests from outside observation. At one end of this room, Nona and Morton were seated.

"Didn't have time to dress for dinner," Morton said. "But I see you've dressed for both of us."

Nona wore a close fitting gown of green and silver; it gave evidence that aside from one narrow band, there were no garments beneath.

"As a matter of fact," Morton said, "you haven't got on enough clothes."

She glanced at her dress, and said defensively: "This is the way everybody else dresses. Anyhow, I'm not cold."

Morton tilted back in his chair. "Do you ever read history?"

"No," she said. "Why?"

"It's a historical fact," he said, "that through the ages, whenever men are hard to get, women begin to take off clothes. There have been a lot of times when men courted women eagerly—and then women bundled themselves up; wore balloon-sleeves, and hoop-skirts, and wide ruffs. But it has always been a sure sign, when women began to strip themselves that the men were losing interest. Are men hard to catch?" His smile was quizzical.

The girl considered the question gravely. "You are," she said.

"How about the other men?" he inquired.

"I don't know," she began. Then she corrected herself. "Why, I suppose I do, too. All the girls are talking about 'catching' this man, or that man. Do you know that there isn't such a thing as a stage-door Johnny, any more? That is, except for a few young kids up from college, and a fat old man or two?"

"And do you girls really show so much of yourselves, in order to lure the men?"

She ran her forefinger around the service-plate that lay before her, and looked at him with the dawn of an idea in her eye.

"Do you know, I believe that pretty nearly every thought a woman has is in connection with a man," she exclaimed. "I never thought of it before, but I believe it's so."

She was starting a new and animated sentence, when her voice dropped abruptly, and her eyes hardened. She stared toward the entrance of the room. Morton turned. In the doorway stood a young woman, alone. She was strikingly attractive, though somewhat older than Nona, and shorter, and a little heavier. Her eyes, like Nona's, were large and dark, and they swept animatedly over the room. As they fell upon Morton, they lighted in recognition. She waved her hand, and hastened toward the man and girl.

"Hel-lo Harry! and Nona, dear! How lovely!" Her voice was low and throaty. Morton rose to his feet, took the soft evening cape the girl had carried, and draped it over the back of her chair. After she was seated, he sat down, and leaned forward, smiling.

"Are you girls going to quarrel this evening, or am I going to be disappointed?" he asked, mockingly.

Nona frowned. The other girl laughed. "I never quarrel," said she, "in the presence of gentlemen."

Nona favored her with a side-long glance. "You're always sweet, Lois—to gentlemen!" she said.

Lois settled herself comfortably. "Of course," she confirmed. "Aren't we all?" She considered a moment, and added: "But not to anybody else."

"I always love to see the ladies hostile," Morton said. "If they were any other way, I'd know there was something wrong."

The waiter was standing at his elbow, and conversation ceased while Morton ordered dinner for the three of them. Considerately, he avoided starches and sweets in his order for the girls, as being productive of fat. For himself, he selected only half of a broiled chicken, and a grapefruit.

"And bring three bottles of water," he added.

The girls accepted as a matter of course his offer of liquor from the silver flask he carried. He took none for himself.

"Don't you ever drink, any more?" Lois asked.

"Seldom," said he. "It's still too easy to get to arouse my interest."

The girls addressed their remarks to him, each carefully ignoring the other. His eyes twinkling, Morton led them into an indirect debate on dress, Lois freely admitting that she wore more clothes than fashion directed, and defying the world to criticize her.

Nona had not smiled since Lois' coming. Looking steadily at Morton she said: "Yes, it's a good rule, if you haven't anything worth showing, to cover it up."

"Time!" Morton said. "You girls stop fighting, and we'll eat."

Lois chattered gaily through the meal, but Nona's remarks were few and very brief. From time to time she looked darkly at the other girl, and watched Morton's face as he responded to Lois' badinage.

"Nona called me on the telephone, and said she had something to tell me," said Morton, as they ended the meal. "Do you mind telling what it was in front of Lois?"

Nona shook her head. "I don't want to talk in front of Lois, about anything, anytime."

Lois raised her eyebrows. "It will be perfectly all right with me, then, if you go home," she suggested.

Morton looked amusedly at Nona, awaiting her reply. Her face was white beneath its rouge. "Do you want me to go home?" she asked Morton, her voice very low.

Morton grinned teasingly. "No, indeed. I'm a fight fan, you know. You girls go ahead and amuse yourselves."

Nona started to her feet, shaking with anger. "I'm going!" she snapped.

Morton lazily arose also, and walked around the table. Putting his hand on her bare shoulder, he slowly forced her to her seat. "Fight fair," he advised, still smiling. "You mustn't hit the referee."

Nona remained in her chair, staring at her plate. Her hands twitched, and her cheeks and throat were flushed. Lois looked at her critically. "I'll bite and scratch as well as any other woman," she said, "but I'd hate to do it in front of a man." She drained a liquor glass that the waiter had placed before her, and nodded assent to Morton's invitation to have another.

"You know," Morton said, genially, "every time I go out with Nona lately, there is a battle. Sometimes it's with me, and sometimes it's with some woman, but she has surely declared war, for keeps."

He paid the waiter, as the three of them arose.

"Sure sign she's in love," Lois said.

Nona gave her a venomous glance, but was silent as they passed through the house, and down to the reception-room.

Morton's car was waiting, and the three of them entered it.

They drove to Lois' home first. When Morton helped her from the car, she stood on tiptoe and kissed him on the chin. He was rubbing the spot reflectively when he re-entered the car.

"I believe there is more kissing being done, here and there," he observed, "than there ever was in the world before."

Nona remained wordless. She crowded into her own corner of the thickly cushioned seat, her hands clasped together on her lap. Morton ventured a light remark or two, but she turned from him.

Accepting the situation philosophically, he lighted a cigaret, and gazed out the window at the brightly lighted theater district through which they passed.

At her apartment house, he walked with her to the door. With her face set, her lips compressed, and her eyes wide and blazing, she avoided his hand, and entered the door without saying good night. As she walked toward the elevator Morton could see that her hands were clenched, and her arms rigid.

(To be continued.)

MARMORA NEWS.

MARMORA, April 19.—Good progress is being made with the formation of the town band. A goodly sum has been promised by the townsfolk in response to an appeal for subscriptions. Instruments are being procured right away and a committee is endeavoring to secure suitable quarters for band practice. About fifteen have signified their willingness to join.

This season is one of the poorest for muskrat trapping. Mr. Norman Cooper, who is generally very successful in this pursuit, has only two of these rodents to his credit thus far.

At the annual meeting of officers and teachers of the United church Sunday school held on Tuesday evening all were re-elected for the ensuing year. Minor items of business were also satisfactorily attended to.

Mr. and Mrs. W. E. Laycock, of Galt, are on a visit to the former's parents, Mr. and Mrs. Ralph Laycock.

Mr. John Barry, of Peterborough, is spending a few days in town.

Mr. Robert Webber had the misfortune to lose a valuable ew on Wednesday morning.

MUSICAL RECITAL.

OMEMEE, April 19.—A studio recital was held in Omemee at the home of Mrs. P Parsons by the piano pupils of Miss E. Isobel McKee, A.C.A.M., of the Peterborough Conservatory of Music. The following programme was rendered:

"Daisy," Frances MacPherson; "Czermy Etude, Op 599, No. 33," and "Red Rose," Gertrude Pogue; "Bertini Etude, Op. 29, No. 8," Jane Earle; "Columbine" Jean McGinness; duet, Daisy and Jean Duguid; "White Rose," Audre Weir; "How Sweet the Moonlight Sleeps," Nocturne Ethe Stephenson; "Purple Pansies" Floyd Parsons; "Dream Pictures Waltz," Emily Mitchell; "Minuet in G for left hand," Czerny, and "Etude Op. 299, No. 5," Marion A. Dickson; "Loeschorn Etude N. 7," "Valsette" Brown, Edna Morton; Etude Op. 599, No. 84, "Flower of the Orient Waltz," Marguerite McNevin; "La Scintilla," Gottschalk, Lenore Jamieson.

NO SETTLEMENT.

Strike in Canton Shows No Sign Yet of Nearing End.

CANTON, April 19.—(Canadian Press.) — The strike conditions here continue to show no signs of settlement. Many persons are going quietly to Hong Kong. Large seizures of foreign goods by the strikers continue.

ADVENTURES of the TWINS

by OLIVE ROBERTS BARTON

No. 17—QUICK AND QUIET, SAYS SCOOTER LIZARD.

"We shall go to Scotty Lizard's house next," said Mister Tingaling, the fairy landlord, to the Twins.

"Where does he live?" asked Nick.

"Don't you know!" said Mister Tingaling in surprise. "He lives over in the meadow under a big gray stone."

"Then he won't have to pay you any rent, will he?" said Nancy. "If he just lives under a stone."

"Why, of course he will," said Mister Tingaling. "The stone is just his roof. When it's cold he wiggles down into the ground ever so far to keep warm. Besides it's a nice stone, I guess, so it is! And if he didn't live there, most likely someone else would. Besides—I Oh! But here we are now, children. Right at Scooty's front door."

"His front door!" cried Nick. "Why it isn't big enough for a fly to crawl into. The big stone is lying flat on the ground."

Mister Tingaling scratched his head.

"That's so!" he nodded. "It does look pretty flat! And as I'm pretty round for a fairy, I don't believe I could get in. I'll just rap and have Scooty come out here."

So he went tap, tap tap! with his knuckles on the big stone and before a frog could catch a fly, there was Scooty Lizard looking at them with his tiny black beady eyes.

"Hellow there, old fellow!" said Mister Tingaling in surprise. "You don't make any more noise when you walk than a bunny that comes out of a silk hat in a trick show. You must wear rubber shoes!"

Scooty smiled and blinked his black beady eyes. "I guess I'm getting pretty good," he said. "That's what Ma always tried to teach me. She said to be quick and quiet. All lizards learn that lesson first. But what can I do for you, Mister Fairyman?"

"Why, you see," said Mister Tingaling, looking at Nick and Nancy, "it's the thirty-second day of the month, and it's rent day."

Nancy opened the big pocketbook and held it out. "Yes, we came for your rent," she said. "Put it in here and I'll give you a receipt for it."

But suddenly Nick cried out, "Why, he's gone! You're just talking to the air, Nancy."

"So he has! Where do you s'pose he went to?" said Mister Tingaling in a worried voice.

But they did not have to guess very long, for they heard Scooter say, "Aha! I'm getting pretty good, I think! How was that for 'quick and quiet'? You never saw me go even."

"Where are you?" said Mister Tingaling sharply. "Come here this minute, Mister Lizard, and pay me your rent. It's ten cents in fairy money."

"Catch me if you can," called Scooty. "I'll bet you, do don't even know which stone I am under now."

Mister Tingaling and the Twins looked hard. There were five stones all alike. "We'll find you!" shouted the fairyman. "We'll turn every stone over until we find you."

But although they turned every stone over, there was no lizard to be found, and they had to leave without the rent money.

"How's that for 'quick and quiet'?" called Scooty after them.

They turned and looked and there he sat on the very stone where they has first seen him.

But they didn't go back. What was the use.

No! I don't know where he was either. He's too quick for me, too.

(To be continued.)

(Copyright, 1926, NEA Service, Inc.)

Spring's unrest makes you long to own a magic carpet. A JAEGER pure wool travelling rug, with the magic of warmth and comfort, makes a wonderful wandering companion.

JAEGER (Pure Wool)

ARRESTED ON THEFT CHARGE

HULL, Que., April 19 (Canadian Press).—Alleged to be wanted by the Montreal Police for robbery from a number of telephone pay boxes in that city, Wilfred Besant and Hector Belair, both of Montreal, were arrested here Saturday night.

Thousands are Sick

No Need for Headaches, Indigestion, Kidney, Bladder or Blood Disorder.

Tanol Calomel, the only medicine that acts upon the liver, cleans the stomach, purifies the intestines, restores the internal organs to their natural state.

Just get a few Tanol Calomel tablets from your druggist, take one before meals or better still take two before bedtime, next morning drink a glass or two of hot water and away goes all the poison wastes and toxins that have been causing your headaches, gas on stomach, kidney pains, rheumatism, etc

Tanol Calomel is harmless to take, does not nauseate, no bad after effects, no salts or seidlitz are needed next morning like ordinary calomel. Just what you need to make you eat better, sleep better, work better, digest better and feel 100 per cent. better in every way. F. C. Webber, Charlotte St., Peterboro, has these tablets.

CHURCH WOMEN OF MYERSBURG MEET

Ladies' Aid Raised $300—Mrs. Bertrand President.

NORHAM, April 17—The annual meeting of the Ladies' Aid of Meyersburg United church was held on Thursday afternoon. The treasurer's report showed a balance of $100.00 with the total receipts of $300.00. $50.00 was given to the maintenance and extension fund and $70.00 to repairs on the parsonage. The following officers were elected for the coming year: President, Mrs. Albert Bertrand; Vice Presidents, Mrs. George Cook and Mrs. Robert Nelson; Secretary, Mrs. Robert Bateson; Treasurer, Mrs. Walter Scott. A visiting committee and a parsonage committee were appointed.

The annual Sunday School meeting orf Meyersburg was held in the church on Thursday evening. The school has been closed since the beginning of the year but is to reopen on May 2nd. The following officers were elected: Superintendent Joseph N. Bertrand; assistant superintendent, Benjamin Hopps; Secretary and Treasurer, Fred Jones; Organist, Mrs. Robert Nelson; Teachers and assistants; Adult class, Miss Nora Jones and Joseph N. Bertrand; Boys' class, John Ibey and Orland Bertrand; Primary class, Miss Florence Ward and Miss Mae Nelson; Girls' class, Mrs. Joseph Bertram and Mrs. Robert Bateson. The school gave $14.00 to the maintenance and extension fund.

Mrs. Runciman of Meyersburg has erected a new garage.

Mr. Bidgood of Campbellford has just finished putting a new iron roof on the church sheds.

To do it no more is the true repentance.—Martin Luther.

Once a gentleman, always a gentleman.—Dickens.

MARMORA FUNERAL.

Many Friends Honor Memory of Mrs. Langman.

MARMORA, April 17.—The funeral of the late Mrs. Elizabeth Langman took place on Thursday afternoon, the cortege leaving her late residence at 2 p.m. for service in the United church. A large number attended to pay their last respects to the deceased lady. The service was conducted by the pastor, Rev. F. J. Horwood, and the hymns, "Rock of Ages" and "Jesus Lover of My Soul" were feelingly sung. Beautiful floral emblems lined the casket. Those from a distance attending the obsequies were the two daughters of the deceased, Mrs. Thomas Greenwood of Raymore, Sask., and Mrs. Robert Warren of Toronto and also the following relatives, Mr. Robert Warren, of Toronto, Mrs. M. Banks, Toronto, Mr. D. Southworth, Toronto, Mrs. Dierlamm, Detroit, Mihc., Mrs. W. Smith, Rosetown, Sask., Mrs. Pauley, Campbellford, Mr. T. Southworth, Campbellford, Mr. J. Southworth, Campbellford, Mrs. E. Matheson, Havelock, Mrs. W. Leason, Havelock and Mr. J. Canniff, Madoc.

Mr. C. A. Lummiss has suffered bereavement in the death of his mother at Belleville, whose funeral took place at Glanmire on Friday.

Mr. Harry Walden, of Bannockburn, recently moved into a residence on the western side of Crowe River.

Mr. Dave Southworth returned to Toronto on Friday morning.

Man is a bundle of habits. — Paley.

Food really tastes better when cooked in these thick, hard heat-retaining "Wear-Ever" Aluminum Utensils. The genuine have the name on the bottom.

WEAR-EVER P.C.Co. ALUMINUM CLTD TRADE MARK in Canada

Over One Hundred Million "Wear-Ever" Utensils Now in Use.

"Wear-Ever" Aluminum Kitchen Utensils

Aluminum Company of Canada, Limited, Toronto

To Brighten the Home

THOUGHTS now turn to "springtime in the home" —brightening-up time is here. Whether your requirements be many or few, you will find them in Cressman's Homefurnishings Floor, the Third. Come and see.

It Pays to Paint Regularly with

Martin-Senour 100% Pure Paint

Paint is paint, you say, but Martin-Senour is the best, as it outwears any other paint. It looks best and is just as cheap. There is a specially prepared paint for your every purpose, and all is 100 per cent. pure.

MARTIN-SENOUR 100% PURE PAINT FOR GENERAL PURPOSES

And Here Are the Others—

BATH TUB ENAMEL
CANOE ENAMEL
ORANGE AND WHITE SHELLAC
BRONZING LIQUID
ALUMINUM PAINT
CRACK AND CREVICE FILLER
"CHALCO" PAINT AND VARNISH REMOVER
DURABLE OUTSIDE SPAR VARNISH
"WOOD-LAC" STAIN
WHITE ENAMEL
AUTOMOBILE ENAMEL
FINEST INTERIOR VARNISH
"VARNOLEUM," A VARNISH FOR LINOLEUM
RED SCHOOL HOUSE PAINT
CARRIAGE AND AUTO PAINT
WAGON AND IMPLEMENT PAINT
PAINTER'S GROUND COLOR
PIAZZA CHAIR PAINT
STOVE-PIPE ENAMEL
BICYCLE ENAMEL

A Good Brush Is Important

We stock Paint Brushes, Varnish Brushes and Kalsomine Brushes in every size and at all prices.

—Third Floor.

Ask Us About the Care of Hardwood Floors

We will gladly explain the new process. Everything is here to carry it out—Floor Waxers, Polishers and Brighteners. Cressman's—Third Floor.

Marbelite Floor Varnish

Retains a hardness that never becomes brittle, scratches or shows white under the hardest kind of wear. In normal temperature it will dry in ten to twelve hours with a beautiful lustre.

New Tone on Your Walls

A flat white paint that will not powder or rub off, even though you wash it ever so often. Leaves no brush marks on application.

MURESCO AND ALABASTINE IN EVERY COLOR

Wall Papers

THAT CREATE A NEW BRIGHTNESS AND BEAUTY

Tasteful home-lovers are now turning their thoughts to re-papering, and indeed there's no better time than now.

Come and choose the Papers yourself from ranges that are extensive, covering every purpose, whether it be living-room, dining-room, bedroom or bathroom. There is a price to suit you.

SEE THE FULL RANGES OF STAUNTON'S SEMI-TRIMMED PAPERS

Save You Time and Money

Cressman's—Third Floor

Drapes

For Sunshiny Spring and Summer

The home reflects a happier mood when its Draperies present a gay and cheerful appearance. Give your rooms a light and summery atmosphere by draping the windows in smart Chintzes or Cretonnes. Patterns with bright floral designs or birds with colorful plummage and many others give a gaily decorative note.

"POSITIVE AGITATION"

The New "Hoover" Suction Sweeper

"POSITIVE AGITATION" as accomplished in the new Hoover is beating — the time-tested requirement of thorough rug-cleaning — reduced to an exact scientific process. Such beating, instead of being concentrated in a few violent strokes as with the carpet-beater or broom, is modified by The Hoover into a series of swiftly repeated, air-cushioned taps. This is achieved by means of a totally new appliance — the exclusive and patented Hoover Agitator illustrated here. Suction lifts the rug from the floor and floats it on a cushion of air while the Agitator gently flutters out all the embedded grit as the strong suction draws all the dirt into the dust-tight bag.

Come and see it.

Cressman's—Third Floor.

New Drapery Silks

Brocades, new Cortelli Stripes, Plain Casement Cloths and others with a basket weave. All these are guaranteed sunfast and present themselves in extremely colorful tones. Priced from **$1.75 to $3.95** yard.

Sunfast Casement Cloth

With a mercerized finish and 50 inches wide, in washable colors of blue, rose, gold, orchid, green and brown. Priced at **$1.00** per yard.

New Madras

In natural and dark Arab grounds. The exceptional designs lends a rich two-tone effect. Imported from Scotland direct, saving you considerable. A price range from **29c to $1.25** yard.

New Curtain Nets

Comprises the popular Fillets, Nottingham, All-over and Bungalow Nets in suitable designs for every room; also pretty new Silk Nets in gold and ecru. Priced from **49c to $1.75** yard.

Cressman's—Third Floor.

Linoleums

Four yards wide, covering your floors without a seam. Carpet and fancy block designs for dining and living rooms, etc.; neat tile patterns for kitchens and bathrooms. Square yard..... **95c**

Inlaid Linoleums

Two yards wide, inlaid. Very heavy quality. Square yard, **$1.50**

See the full range of sizes and designs in the celebrated Gold Seal Congoleum Rugs.

Cressman's—Third Floor

Oilcloths

The least expensive floor covering, in widths from 1 to 2½ yards. Floral and conventional designs for living rooms and dining rooms; tile patterns for kitchens and bathrooms. A very heavy quality that will give splendid service. Square yard..... **55c**

Cressman's—Third Floor.

RUGS

Of Great Beauty

Soft, warm colors make these Rugs a pleasure to see, and once established in fine homes, they'll be a delight for many years to come. There are two-tones and others in beautiful patterns. Made of high-grade wools; they are velvety, thick and durable. The assortment includes—

Wiltons
Sarouks
Brussels
Tapestry

ALL SIZES, AT ALL PRICES

We are showing a full range of the recently widely advertised

Barrymore Rugs

Patterns and prices to suit everyone.

—Third Floor.

"Old English" Waxer Polisher

$3.89

Floor waxing made easy with the Old English Polisher Outfit. Set consists of Old English Waxer, can of Old English Wax and can of Old English Brightener. Regular value, $5.85. Special, set..... **$3.89**

Cressman's—Third Floor.

THIRD FLOOR
Home Furnishings
Wallpapers Paints

The CRESSMAN Company Limited
WE FURNISH THE HOME COMPLETE

FOURTH FLOOR
Furniture
Kitchen Needs

District Markets

Prevailing prices in towns and villages in The Examiner's territory at the end of the week.

AT WARSAW.

WARSAW, April 19. — The following is our market report for the week end:

Eggs bring 23 to 27c a dozen.
Dairy butter brings 37c a pound.
Creamery, butter sells at 50c a pound.
Lakefield creamery paid 45c a pound butter fat.
Maple Syrup is $2.60 a gallon.
Tomatoes, 2 cans for a quarter.
Bread from the village bakery, from Peterboro and from the two "home made bread" ovens is 20c a large loaf.
Green onions are 5c a bunch.
Leaf lettuce, 5c a bunch; head lettuce 15c.
Timothy, No. 1, is $5.75 a bushel.
Red Clover, No. 1, is $17 a bushel.
Alfalfa, No. 1, is $12 a bushel.
Rolled oats are $3.75 a bag.
Granulated sugar is $6.90 an hundredweight.
Potatoes are $3.00 a bag.
Bananas, 40c to 50c a doz.

AT LAKEFIELD.

LAKEFIELD, April 19. — Maple syrup appeared on the local market last week and is of delicious flavor. It sells for $2.50 a gallon. Dealers say that the supply is likely to be short unless the weather remains cold.

Butter has dropped in price, and creamery butter sells now at 43c a pound and dairy at 39c.

Eggs are now 28c a dozen.

Potatoe are $3.65 a bag and scarce at that.

Lettuce at 5c a bunch and head lettuce at 10 and 15c are in the market, and other imported fruits and vegetables.

Most prices remain the same and until spring opens in earnest there will be little change.

Fowl is very scarce at present.

AT THOMASBURG.

THOMASBURG, April 19. —This week's prices at Thomasburg were as follows:

Maple syrup is more plentiful than it was last week and is still selling for $2.50 a gallon.

Potatoes are selling for $3.25 a bag.

Meats: Peamealed bacon, 45c a pound; breakfast bacon, 40c a pound; sausages, 23c a pound.

Sugar and flour are still the same price, $7 a hundred pounds and $4.50 a hundred lbs. respectively.

Eggs, 20 and 25c a dozen.
Butter, 38c a pound.
Bread, 20c a loaf.
Onions, 50c a peck.
Beans, 3 lbs. for 25c.

AT TRENT RIVER.

TRENT RIVER, April 19. — The following prices prevail here:

Dairy butter, 45c a pound.
Fresh eggs, 27c a dozen.
Lard, 25c.
Potatoes, $3 a bag.
Apples, 35c a peck.
Maple syrup, $2.50 a gallon.

AT STIRLING.

STIRLING, April 19. — The following prices were paid during the past week:

Apples, no demand, quoted at $1 a bushel.
Butter, dairy, plentiful, at 35c a pound.
The creamery is receiving a good supply of cream and paying 40c a pound for butter fat and their butter retails at 45c a pound.
Beef is 9c to 13c a pound by the quarter.
Pork 18c a pound by the carcase.
Pigs $13 a cwt.
Veal calves, 6c to 10c a pound.
Eggs, 27c to 33c a dozen.
Potatoes, $3 a 90 lb. bag.
Onions, 5c a pound, beans, 4 pounds for 25c.
Maple syrup, quite plentiful at $2.25 a gallon.
Bread prices went up last week to 20c a loaf.
Chickens are 22c a pound.
Hay, $10 to $12 a ton.
Cord wood, $10 to $12 a cord.

AT BAILIEBORO.

BAILIEBORO, April 19.—There has been very little change in the prices of local produce in this district during the past week, with the exception of eggs, which have been dropped 1 cent a dozen and are now being bought locally at 24 cents a dozen. Butter is still being sold by the farmers' wives at 40 cents a pound.

There is a very good run of maple sap this spring, and those selling maple syrup are asking 75 cents a quart.

Farmers are now purchasing their spring seed and the prices being paid for alfalfa varies from 10 to 13 dollars a bushel, and red clover from 14 to 17 dollars a bushel. Seed oats are bringing from 45 to 55 cents a bushel uncleaned.

AT WOCLER.

WOOLER, April 19. — Wooler store, market prices are as follows: Bacon 45c. a lb.; sausage 22c. a pound; butter 40c. a pound; eggs, 26c. a dozen for firsts and 24c. a dozen for seconds. Potatoes, $3.75 a bag; maple syrup, fresh from the bush, $2.50 a gallon; cream, 49c. a pound; bread, 20c. a loaf.

AT MILLBROOK.

MILLBROOK, April 19.—Local stores report prices this week end as follows: Eggs, 25c. a dozen; creamery butter 48 cents and dairy butter 40 to 45c. a lb., according to quality; maple syrup made its first appearance for sale this week, but in limited quantities, the price being $2.50 a gallon; milk is 10 cents a quart, and cream 60 cents; brown bread is 7 cents for the small whole wheat loaf, white bread 22 cents a large loaf; head lettuce is 15 cents, and leaf lettuce 5 cents a bunch; cooking onions are 4 lbs. for 25 cents, and green onions 5 cents a bunch.

Bananas are still 50 cents a dozen; grape fruit are 15 cents each. Corn and spinach are 25 cents a can; Spy apples are 40 cents a peck; potatoes are 50 cents a peck; green cabbages are 10 cents a lb.

Beef is selling at 7 cents a lb. live weight, and No. 1 quality for the butcher trade; pork, live weight, is 13 1-4 cents a lb. and retails from 25 to 28 cents; beef is 15 cents for a boiling slice, and 20 to 25c. a lb. for roasts; steak 22 to 25 cents according to quality; veal runs from 18, 20, 22 and 25 cents a lb.; spare ribs are 20 cents a lb., and sausages are also 20 cents. Pea meal is 5c cents, and the Rose Brand bacon is 50 cents. Fish are practically out of stock at present in the local market.

AT OMEMEE

OMEMEE, April 19—Dairy prices in Omemee show a slight decrease from last week. Eggs are 26 cents a dozen and butter has dropped from 40 to 37 cents a pound. White beans are 10 cents a pound also dried peas of a good quality are offered at the same price. Dutch set onions for planting are 18 and 20 cents a pound.

Potatoes are $3.25 a bag.

Granulated sugar is $6.85 a hundred pounds; pastry flour $1.10 a 24 pound bag.

Not for years has maple syrup been so scarce as at the present. Any syrup that has been sold has been previously ordered and delivered without any canvassing as in former years. The price is $2.50 a gallon.

Leaf lettce is 5 cents a bunch and head lettuce 15 and 20 cents, celery is 15 and 20 cents a bunch and green onions 5 cents a bunch.

Cabbage is 10 cents a pound and nice medium-sized pineapples are 30 cents.

AT MARMORA.

MARMORA, April 19.—Prices in Marmora stores on Saturday were as follows: Beef—Sirloin, 25 cents a pound; roast, 12 to 15 cents a pound; stew, 10 and 12 cents a pound. Lamb, 35 cents a pound. Veal, 28 cents a pound. Pork, 28 and 30 cents a pound. Sausage, 25 cents a pound. Eggs, 25 cents a dozen. Cheese, 35 and 40 cents a pound. Butter, 25 cents a pound. Lard, 25 cents a pound. Honey 15 cents a pound.

Potatoes were hard to obtain and have risen in price to $4.00 a bag. Cabbage remains at 10 cents a pound. Maple syrup, a little more plentiful, is being sold at $2.00 and $2.25 a gallon.

AT LINDSAY

LINDSAY, April 19.—Backward weather conditions have had their effect on the markets, and as a result there is very little variation in the prices quoted last week-end. Very little produce from the farm has found its way to the local stores this week, while the cattle and grain markets report slight shipments and little business.

In the stores creamery butter sold for 50 cents to 52 cents a pound, and dairy 47 cents; eggs, new laid, 47 cents a dozen; cheese, old, 33 cents a pound; potatoes, $3.75 a bag; apples, 40 and 50 cents a peck; clover honey, 5 pounds for 60 cents; in comb, 25 cents and 35 cents; maple syrup (light supply) $2.75 and $3 a gallon; granulated sugar, $6.85 a bag; yellow sugar, $6.35; lard, 27 cents a pound.

Live stock market.—Cattle, selects, heavy exports, 7 cents and 7 1-2 cents; common butchers, 5 cents and 6 1-2 cents; sheep, 7 cents; choice yearlings, 9 cents; hogs, best quality, 13 3-4 cents; calves, choice, 7 and 10 cents.

Hides, etc.—Light hides, 2 pound tare, 6 cents, over 50 pounds 5 cents; sheep skins, fresh, up to $1; tallow, rendered in cakes, 5 cents.

The grain market.—Bran, $1.75; barley, 65 cents a bushel; buckwheat, 65 cents a bushel; oats, 47 cents a bushel; wheat, goose, $1.20, fall, $1.30; spring, $1.20; shorts, $1.85; rolled oats, $3.50; flour, best pastry, $4.00; Manitoba, $4.75; alsike No. 1 $14.50; No. 2, $13.50; Timothy No. 1, $5.50 a bushel; No. 2, $4.50; red clover, No. 1, $21; No. 2, $14; alfalfa, No. 1, $11.50; No. 2, $10; sweet clover, $3.50, $3.75; timothy hay, ton, $13; clover hay, ton, $17. straw, ton, $6 and $7; baled hay, $14.

easier ironing

The labor of lifting your iron about a hundred and fifty times in the course of an ordinary ironing is the equivalent of raising nearly half a ton. The Hotpoint Iron never needs to be lifted at all, but simply tips back on its specially-constructed heel rest. This is one of the Four Features that make Hotpoint Ironing "the easier way".

Ask your dealer.

THE Hotpoint IRON

Standard Hotpoint Iron $5.50.
Special Hotpoint Iron $1 extra.

H-27-B

A Canadian General Electric Product

GRANT & THORPE.
418 George, sell and recommend Hotpoint Irons.

R. J. MacPHERSON CO..
450 George Street, authorized dealers in Hotpoint Electric Water Heaters and Irons.

AT DOURO.

DOURO, April 19.—Prices at the local store are as follows: Eggs, firsts, 26c., seconds, 20c.; butter, 38c.; maple syrup, 75c. a quart, $2.75 a gallon.

AT COBOURG.

COBOURG, April 19.—The condition of the roads to-day militated against a large market, and there was little change in prices. Meats of various kinds, cream, apples, butter, eggs and a few fowl practically made up the market. Butter and eggs sold from 42c. to 48c., and egg sfrom 25c. to 30c.

AT WARKWORTH.

WARKWORTH, April 19.—Prices for Saturday on the following articles were:

Butter, 35c a lb.; eggs, 23c and 26c a dozen; honey, 15c a lb.; maple syrup, which seems to be plentiful, is selling from $2 to $2.50 a gallon; potatoes, $3 a bag; beans, 5c a lb.; onions, 5c a lb.; pork, 25c a lb.; beef, 12c, 15c and 18c a lb.; apples, $1 bushel.

AT TWEED

TWEED, April 19.—The following produce were offered the past week:

Dairy butter, 43c lb.; creamery butter, 47c lb., eggs, 24c and 28c dozen; potatoes, $3.50 bag; tomatoes, 30c lb.; cabbage, 10c lb.; pure lard, 25c lb.; cheese, 33c and 35 lb.; celery, 2?c bunch; Spanish onions, 2 lbs. 25c; maple syrup is plentiful and being sold for $2 a gallon.

AT HAVELOCK

HAVELOCK, April 19.—Market prices at Havelock on Saturday were as follows:

Eggs, No. 1 30c, No. 2 26c dozen; dairy butter, 40c lb.; cream, 30c pint; potatoes, 60c peck (none available by the bag); green onions, 5c bunch; leaf lettuce, 5c bunch; head lettuce, 18c head; celery, 18c bunch; new cabbage, 10c lb.; cooking onions, 5c lb.; fresh pork, 28c lb.; veal, 15c, 20c, 25c lb.; lamb, 15c, 30c, 35c lb.; chickens, 30c lb.

AT NORWOOD

NORWOOD, April 19. — Retail prices in Norwood were practically the same on Saturday as on the previous Saturday.

AT BURNBRAE

BURNBRAE, April 19. — Maple syrup coming in market in limited quantities at $2.50 a gallon and upwards. Is of good quality but quite scarce. Potatoes are strong and quite a few selling at $3 a bag locally and when drawn to Campbellford some sell as high as $3.50 a bag. A local fur and hide dealer shipped out over 200 deakins on Friday and Saturday, paying farmers 70c each. This is much lower than last year. Prices for hogs and veal calves remain about the same as last week with a slightly easier trend to market reports. With start of cheese factories, butter prices finished strong at 45c a pound. One of the best srrings on record for butter prices.

AT BETHANY

BETHANY, April 19 — The farm produce varies but little from week to week. Potatoes are becoming scarce and are selling at $3.25 for 90 pounds. Apples are from $1.50 to $2.50 a barrel. Butter still holds firm at 42c a pound. Eggs are plentiful at 27c a dozen. Maple syrup is selling at 75c a quart and not very plentiful. Green hardwood is selling at $11 a cord; soft wood is $6.

VILLAGE WIPED OUT BY VOLCANO

All Houses Engulfed Under 50 Feet of Molten Rock.

HAWAII ISLAND.

KONA, Territory of Hawaii, Apr. 19 (Canadian Press).—The village of Hoopuloa, on the south-west shore of the Island of Hawaii, was completely wiped out Sunday morning by an avalanche of lava that burst forth from the volcano, Mauna Loa. Ten to fifteen homes were engulfed but there is no report as to what became of the inhabitants.

A flood of molten rock pouring out of the crater struck the sea at 6.21 a.m., starting the ocean boiling several hundred feet out at sea.

Plunging into the water just south of Hoopuloa, the lava turned in the direction of Kona, filling the bay and completely burying the landing and from ten to fifteen homes located in the vicinity.

All houses and the wharf at Hoopuloa were engulfed under fifty feet of lava, the post office being the last building to go. It burst into flames at 8.30 p.m.

Cost of living in Athens is fifteen times that of the pre-war period.

Spain's profits from lotteries are growing greater.

Mrs. J. W. Thrush

Hamilton, Ont.—"For over three years I suffered with severe nervous headaches. When I would get these spells I would have to give up and go to bed. They would occur about every two weeks. I tried everything I heard of but got no relief until I began taking Dr. Pierce's Favorite Prescription and the 'Pleasant Pellets.' By the time I had taken two bottles I found a wonderful improvement, and four bottles overcame the trouble. I have never since suffered from headaches of any sort."—Mrs. J. W. Thrush, 41 Margarett St.

Go to your neighborhood drug store at once and obtain this Prescription in tablets or liquid, or send 10 cents to Dr. Pierce's Laboratory in Bridgeburg, Ont., for trial package.

INDIAN PRINCE IS IN DIFFICULTY

Mir Ali of Khairpur Nearly Bankrupts His State By Extravagance.

MAY BE DEPOSED.

LONDON, April 19.—(Canadian Press).—Closely following the abdication of the Maharajah of Indore, because of his connection with the notorious case surrounding Mumtaz Begum, a nautch dancing girl, once a member of his household, another ruling Indian Prince is in trouble. He is His Majesty Mir Ali Nawaz Khan, ruler of the state of Khairpur, a small native area in the Sindh region, which has a population of about 220,000.

According to a despatch to the Daily Mail from Bombay, the charge again Mir Ali consists of wanton extravagance which has brought his state to the verge of bankruptcy and produced much unrest among his subjects. Bombay Government, controlling power under the British Government, is considering the question of deposing Mir Ali.

NO MORE PILES

Pastime Club Holds First After Lent Entertainment—A Presentation.

If you think that the surgeon's knife is the only method of escape from the misery of piles, it's because you haven't heard of the new treatment known as Dr. Leonhardt's HEM-ROID.

The Doctor's treatment is internal. By experimenting for years he discovered the exact cause of piles and then went further and compounded a remedy that would remove the cause.

Dr. Leonhardt wants every sufferer to benefit by his discovery and so that there will be no doubting or delay, McDermid & Jury and all druggists are authorized to sell HEM-ROID with guarantee that it will do as stated or money back.

On that honorable basis every sufferer should secure a package of Dr. Leonhardt's HEM-ROID today.

KING OF SWEDEN VISITS HINDENBURG

First Foreign Monarch to Call on German President.

BERLIN, April 19. — (United Press).—For the first time in history a president of Germany received a foreign monarch in audience on Saturday. King Gustav of Sweden was the guest. He called on President Hindenburg en route to Stockholm from Italy, where he has been with Queen Victoria during her illness.

Mothers, Do This—

When the Children Cough, Rub Musterole on Throats and Chests

No telling how soon the symptoms may develop into croup, or worse. And then's when your're glad you have a jar of Musterole at hand to give prompt relief. It does not blister.

As first aid, Musterole is excellent. Keep a jar ready for instant use.

It is the remedy for adults, too. Relieves sore throat, bronchitis, tonsillitis, croup, stiff neck, asthma, neuralgia, headache, congestion, pleurisy, rheumatism, lumbago, pains and aches of back or joints, sprains, sore muscles, chilblains, frosted feet and colds of the chest ((it may prevent pneumonia.)

The Musterole Co. of Canada, Ltd Montreal

MUSTEROLE
WILL NOT BLISTER

Better than a mustard plaster

WOMEN'S PAGE

SOCIETY

Mr. and Mrs. Thomas Brackenridge, of Westwood, announce the engagement of their daughter, Agnes Lydia to Gordon Gillson, son of Mr. and Mrs. Gillson, of 973 Logan avenue, Toronto, the marriage to take place quietly the latter part of April.

* * *

Mr. and Mrs. P. J. Kearney, of Seattle, Washington, are at present visiting the former's brother, Jas. Kearney, of this city, after an absence of over 40 years.

* * *

Among the many messages of congratulation received to-day by Harry Rush, whose eightieth birthday this is, is one from Glasgow, Scotland, which was received here twenty-one minutes after his friend, B. Binnio, had sent it. The message reads, "Congratulations on eightieth birthday," and Mr. Rush notes with great pleasure that, although separated by so many miles of land and water, he and his friend can communicate in such a short time by the inventions which have been made during his long and useful life.

* * *

Patronesses for the dance to be held by the Ladies' Bowling League of the Knights of Columbus, under the auspices of the Catholic Women's League, on Friday evening, at St. Alphonsus' Lyceum, are Mrs. F. A. Shannon, Mrs. M. Henry, Mrs. G. White, Mrs. J. P. Finn, Mrs. J. J. Doris, Mrs. M. Sharpe and Mrs. N. Scully. As it is impossible to send written invitations to everyone who might like to attend this dance, all the ladies who have been connected in any way with the Bowling League during the season are requested to come and invite their friends personally.

* * *

Mr. and Mrs. Karl Walmsley, of Skaneteles Falls, New York, are visiting his mother and brother, 203 Dublin Street.

Menus for the Family

By Sister Mary.

Breakfast—Grape fruit sections, boiled bacon, poached eggs with spinach on toast, rolled oats muffins, milk, coffee.

Luncheon—Mock oyster cream soup, croutons, date graham bread and butter sandwiches, sliced oranges, milk, tea.

Dinner—Tomato bouillion, mock sausages, potatoes au gratin, buttered cauliflower, jellied fruit salad, rye bread, milk, coffee.

The date bread and butter sandwhiches are served with the oranges suggested in the luncheon menu. The term "sliced" oranges is rather misleading since oranges properly prepared in this manner are not really sliced at all. The fruit is carefully peeled and then each section is freed from skin. These smooth sections of orange are the "slices."

Mock Oyster Cream Soup.

One bunch salsify, 1 cup chicken or veal stock, 2 tablespoons butter, 2 tablespoons flour, 1 teaspoon salt, 1-8 teaspoon pepper, 1-4 teaspoon celery seed, 1 egg, 1 cup thin cream.

Wash and scrape salsify and slice into acidulated water. Drain and put into sauce pan with 2 cups cold water. Bring to the boiling point and simmer until vegetable is soft. Rub through a colander and return to sauce pan with stock. Rub butter and flour together until perfectly smooth. Work in salt, pepper and celery seed. Add to soup and stir until mixture boils. When ready to serve and cream and egg beaten together. Stir over the fire until very hot but do not let boil. Serve at once.

(Copyright, 1926, NEA Service, Inc.)

DO THIS AFTER SEVERE ILLNESS

How To Speedily Gain Strength and Put on Needed Weight.

Nothing like the wonderful vitalizing vitamines extracted from the livers of the common codfish to help convalescing people to quickly get strong and well—everybody knows that.

So nowadays, medical men who keep up with times are ordering a tablet containing the vitamines that give to frail folks vigor, strength and weight—a tablet that is known as McCoy's Cod Liver Extract Tablet — and it surely has proved a blessing to thousands of people who have been sapped of their natural strength after any severe illness.

Skinny men and women take them to speedily put on plenty of good healthy solid flesh and for this purpose they are so extremely good that thin men and women often take on five pounds in 30 days. As a matter of fact, your druggist will return your money if you don't take on 5 pounds in 30 days.

Great for weak, skinny, backward, run-down children, too, and gives them a hearty appetite.

Be sure and ask for McCoy's, the original and genuine Cod Liver Extract Tablet. Warne Drug Co., McDermid and Jury, and Bond's Drug Store have a big demand for them and millions are sold monthly all over North and South America. They are sugar coated and as easy to take as candy. 60 Tablets—60 cents.

Liberty is given by nature to

ECLIPSE FASHIONS

Exclusive Patterns by Hazel Bayne

1304

Important Is The Plaited Frock

"The importance of being in earnest"—at least about plaits—is emphasized in this one-piece frock of navy flat crêpe. It is a youthful frock which correctly and distinctively fits many occasions. The long sleeves and narrow string belt tied to create fulness above the hips, indicate its last-minuteness. There are groups of side plaits extending from the shoulders to hem in front, and one inverted plait in the center back. The collar is versatile and may be worn high or low. No. 1304 is for misses and small women, and is in sizes 16, 18 and 20 years (or 34, 36 and 38 inches bust only). Size 18 years (36 bust) requires 3¾ yards 39-inch material. Price 20 cents.

The secret of distinctive dress lies in good taste rather than a lavish expenditure of money. Every woman should want to make her own clothes, and the home dressmaker will find the designs illustrated in our new Fashion Book to be practical and simple, yet maintaining the spirit of the mode of the moment. Price of the book 10 cents the copy.

Pattern Purchase Coupon

Address Fashion Department, Evening Examiner

No. ..... Street .....

Name .....

Pattern Number ..... Size .....

Town .....

Province .....

Amount Enclosed .....

Price 20 cents each—coin preferred

Sailor Collar, Saddle Shoulder and Plaits Are New

BUTTERICK 6789

If hats and skirts keep on getting shorter, and styles continue to grow more youthful with every passing season, we may expect to find ourselves in rompers and layettes. The sailor collar and the box-plaited skirt, so brief that it looks almost like a kilt, are the latest rejuvenating fashions. One of the best-known French dressmakers uses shantung for the skirt and light-weight wool jersey for the blouse. The new shantungs come in lovely soft colors and are also smart in their natural honey shade. For the country, the sleeves may be short or long. For the city the long sleeve is correct.

COMFORTABLE KITCHEN.

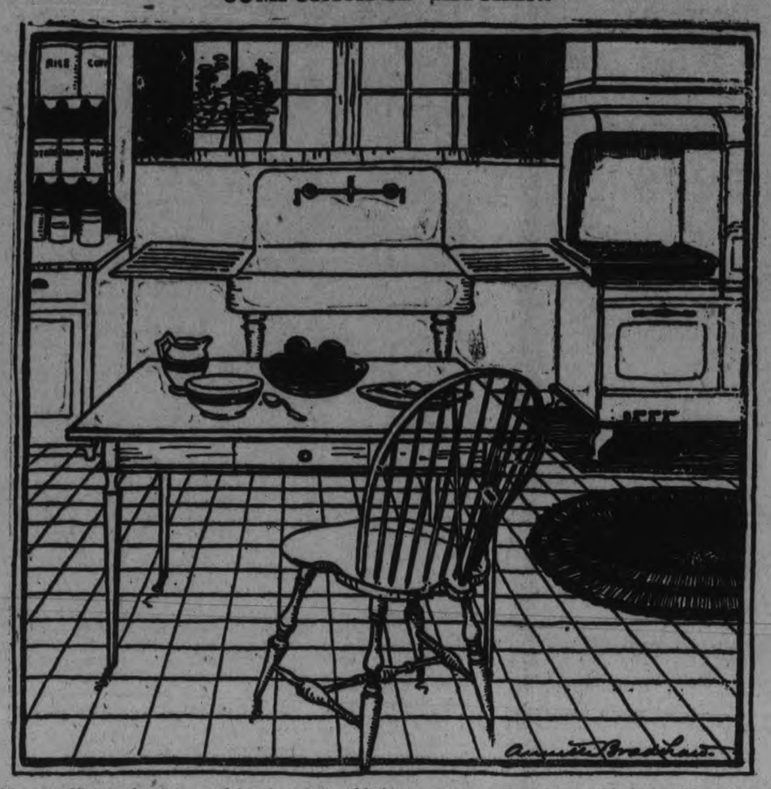

With an efficient kitchen, such as the one shown above, the preparation of meals becomes a pleasure. The keynote of the pretty white and yellow kitchen is convenience, and the convenience centres around the big, white sink that stands just between the stove on one side and the cabinet on the other. There are enamel drain boards on either side of the sink—easy to keep clean. The window, admitting the sunlight so necessary to keeping a kitchen sweet and healthful, may be artistically curtained and further adorned by flowers. This makes that particular spot a most attractive one. Yellow curtains, with a touch of black, may appeal to a woman's artistic taste.

The tiled floor, the enameled top table, and even the plain painted chair breathe cleanliness and cheerfulness. Not the least of the room's charms is the hand-woven rug on the floor.

In the kitchen cabinet there is a place for everything that any cook needs, and she has to move but few steps in preparing any dish. The stove is equipped with a scientific vent, so that all odors of food may be carried away instead of being spread throughout the home. Plenty of drawers, plenty of pretty utensils and plenty of hot water, combined with the other advantages, make of this small room a veritable dream kitchen.

The Woman's Day

Written by a Woman for Women.

Touching brightly on woman's every major interest in life from books and babies to politics and psycho analysis.

(By Allene Sumner)

The arrival of Charlie Chaplin's second boy reminds us that no picture has ever been seen of Charlie's first boy, now more than a year old. Charlie Chaplin is only one of the many famous parents who insist that their children remain out of the limelight, and refuse permission to photograph them. Gloria Swanson is another. So zealously does she shield her child from the public that few are aware of its existence.

* * *

Comes yet another college beauty to declare that iniquitous powder, paint and lipstick have ne'er touched her physiognomy. We'd like to take a dozen or so of these beauty winners to a creek and scrub 'em and see for ourself, quite atune with the well-known truism that "seein's believin'."

JUST A QUOTE!

"I wonder why veteran educators like Dr. Charles W. Eliot feel it necessary to urge college women toward matrimony. From my experience with them, I should say that never was such advice less necessary. The desire to marry and the fear lest one fail to do so is in my opinion the principal reason why petting is so prevalent and so unashamed on the campus today."—Wembridge.

THE PRETTY HOME!

A few days ago I took my pen in hand to write of the beauty of theatrical gauze for window curtains. Comes this bomerang "Theatrical gauze is not one bit prettier than plain mosquito netting dyed with one of the dye soaps. You should see my 'arty' living room curtains of soft green with a scalloped border of black, all made in my little dishpan with dye and six yards skeeter netting."

BRIDGE PARTY

We've been hearing a lot of chatter about perfumes to match dress colors, moods and personalities. Now it seems we must have foods match the season. At least I have a note wherein "Bride" yearns for knowledge as to a bridge party food that will "match the spring." My offering would be mint jelly. Brewed and concocted thus: Two tablespoons granulated gelatine, 2 1-2 cups boiling water, 1-2 cup cold water, 1 cup sugar, 1 cup lemon juice, 1 bunch fresh mint, mint flavoring. Chop and cook the mint in boiling water 20 minutes. Add sugar and gelatine dissolved in cold water. Cook and add lemon juice. Strain and let harden in molds. Serve with whipped cream.

THE BOOK

All women are bad, unfaithful cheats and liars. So Tom Strayton taught his son, Torquay, because Torquay's mother had run away. He drove the lesson home by flinging a handful of apples against the fences until they smashed to show their rotten cores. The first words baby Torquay ever said to a woman were "go to Hell." In "Man Alone," by George Chamberlain.

THE MODE

Hose in chiffon, lace, and silk are fairly encrusted with embroidery this year. Not one but six "clocks" may surround it. Just why "clocks" are on stockings at all is interesting. In Queen Elizabeth's time and up until 1675, stockings were made from pieces of cloth and "the clock" hid the side seams.

Tomorrow's HOROSCOPE

By Genevieve Kemble

TUESDAY, APRIL 20.

According to the single lunar transit dominating on this day there should be satisfactory activity in commercial as well as professional pursuits. All that pertains to letters, writings, publicity and kindred lines should respond to the impetus of the trine of Luna to Mercury.

Those whose birthday it is will find a lively condition throughout the year in all that pertains to commercial development as well as in contracts, writings and publicity. It is a year for spreading in the matter of advertising and promotion. A child born on this day may be clever, versatile, and should succeed either in business or in a profession, particularly in literary lines.

PANGALOS INSTALLED.

Takes Oath of Office as President of Greece.

ATHENS, April 19 (Canadian Press).—General Pangalos was installed as president of Greece at the cathederal yesterday. He took the oath of office before the Holy Synod

In the United States last year 323,553,055 pairs of shoes were made.

FLAPPER FANNY says

The fellow who tells you he is sitting on top of the world is generally about to take a tumble to himself.

He who seeks for gain must be at some expense. —Plautus.

HER OWN WAY

by A GIRL of TODAY

HOW IT HAPPENED.

"I noticed, Mamie, that while I was telling about losing my bag, Mr. Hathaway kept getting more and more angry. At last he interrupted me with:

"The fools! I think I'll go down there and punch their heads.

"'I think you and I, Jim, could clean out the place and if anything like this happens again we will have to do it. The idea of suggesting such a thing to a girl like Miss Dean!

"'Your money was stolen and I wouldn't put it past some one of that rotten crowd that was accusing you of all kinds of pan-handling games to have done it himself.

"'One thing that is certain. The Beaux Arts restaurant will have to pay you that money back and it can get the money away from that bandit crew if it wants to.

"'Have you an idea, Jim, that any question would have been made about it if Miss Dean had not been found alone and friendless in this city?'

"'Not the slightest, Jerry.'

"'Well, you just watch me put the fear of God into them.'

"I confess, Mamie, I did not see just how that determined young man was going to bring all his plans to pass and when he left me I told Jim as much. Then I learned he was the son of Hathaway who owns the restaurant.

"'You are in luck, Judy,' said Jim, and Mamie perhaps this is the beginning of something fine for both of us.

"I know one thing. If I do get the money and a job both at once, we'll look up the best voice teacher in town and ask him how long two hundred and fifty will last."

Mamie turned toward me with a little happy gurgle.

"Do you know, Judy," she said. "It's all the bunk about girls not helping each other. They are much better to other girls than men are to each other."

With this she flopped back on her pillow and prepared for sleep.

I was just dozing off when she awakened me with a little shake.

(Copyright, 1926, NEA Service, Inc.)

Tomorrow: Results.

None grieve so ostentatiously as those who rejoice most in heart. —Tacitus.

SAVE YOUR TEETH

Prepared by the Oral Hygiene Committee of Canada, with which the Peterborough Dental Society is Collaborating.

GREENSTAIN.

You are anxious that your child should have nice white teeth and you are endeavouring to get him to form the habit of daily care with perhaps good success.

But you notice a dark greenish stain on his teeth right next to the gum, and which persists in spite of careful brushing.

So you wonder what it is and how it may be removed.

This, then "is greenstain," and is commonly found on both the temporary and permanent teeth of children, being generally confined to the anterior upper teeth well up towards the gum.

The greenish color is due to bacteria present which find lodgement in these areas afforded by the remnant of a dead cuticle which often persists after the eruption of the tooth.

Where "greenstain" is permitted to remain for a considerable time upon these surfaces, the enamel will be found to be 'etched' or roughened by dissolution, due to an acid which these bacteria produce. Unfortunately, this injury to the tooth substance is permanent.

Now, you can readily understand that these roughened areas will hold food particles and epithetial matter such as are found in a mouth where brushing is neglected—and with resultant decay.

The removal of greenstain had better be left to your dentist, who, by employing some abradant such as pumice, would be able also to smooth and polish these areas and thus check further deposits of this nature.

So, not only, as you see, should greenstain be removed for appearance sake, but also as a prophylactic measure in the prevention of decay.

DID YOU EVER STOP TO THINK?

By Edson R. Waite, Secretary, Shawnee, Okla., Board of Commerce.

THAT the soundness of any city depends upon its assets.

THAT a loyal citizenship is the greatest asset any city can have.

THAT it takes co-operation and good management to give a city its rightful place in the sun.

THAT when a city has safe, sane and vigorous co-operation it grows into a bigger, better city.

THAT faith and efficiency increases development. Your city merits the good-will, hearty co-operation and support of every citizen. It is worthy of their every effort.

THAT pessimism, misunderstanding and distrust are what hold some cities back.

THAT optimism will replace misunderstanding with confidence and faith.

THAT an optimistic mind cannot live in a head that is constantly calculating profits on some commercial transaction and never giving a thought to the home city.

Your city is on the threshold of greater development. Never forget the fact that "The early bird catches the worm."

Prosperity has returned and the period of depression is over. Signs of improvement in business are so clear that they cannot be mistaken.

Now is the time to get busy and boost your business, your neighbor and your city.

(Copyright, 1926.)

ADVICE TO GIRLS

By Annie Laurie

Dear Annie Laurie:

I am writing to you for just a little advice. I am a girl of fifteen, and am going with a young man. Although he is a perfect gentleman, so to speak, I have a certain respect for him but my mother seems to have more than respect.

When this young man comes to call, which is generally every night of the week and Saturday afternoon and Sunday. My mother certainly goes to extremes over him; she has given my brothers and sisters to understand that they are to leave the room and leave us alone as she believes in giving young people a chance with their own love affairs. I can't help but think that my mother is holding me very cheap and would like your advice on this matter. If in helping me you may help others in the same embarrassing position, I will be watching patiently for your answer.

—One Who Cares.

One Who Cares: Your problem is rather a peculiar one. Most young people suffer from a contrary attitude on the part of parents. Possibly your mother realizes that you would be happier to marry young, rather than face the world for years to come. But fifteen seems rather previous, even at that. However, as it is you that the young man comes to see, it is up to you to let him know if you think his visits too frequent. As for your mother's habit of trying to advance your love affairs, why not speak to her and let her know that she is making her wishes too apparent?

Slumber King Bed Spring

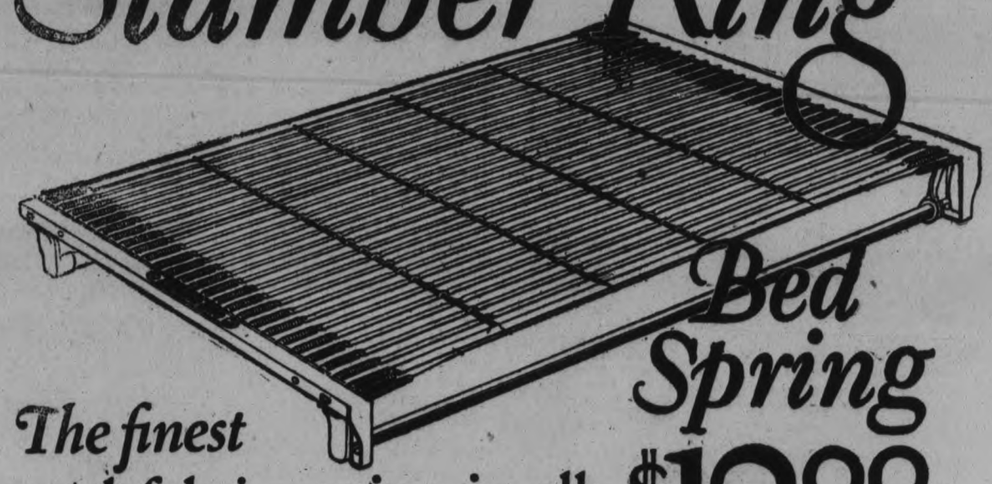

The finest steel fabric spring in all Canada, leads in value

$12.00

There isn't any mystery about the superiorities of the *Slumber King*. It is more than a mere claim when we say it is the finest steel fabric spring in all Canada.

You can check its advantages yourself. Compare it with any other fabric spring built. See the four rows of sensitive coils joining its 26 flexible steel strips. That is why it conforms to your body, and allows two sleepers to rest in luxury without disturbing each other. Examine the construction that prevents sagging edges. Notice that no sharp edges protrude to tear bedclothes. Realize how easily it can be kept clean.

With all its exclusive advantages, *Slumber King* is sold by all furniture stores in Canada at the surprisingly low price of $12. Certainly this is the spring you want and need.

Complete your comfort with an

OSTERMOOR

A fitting companion to the *Slumber King*. Unequalled by any other white cotton felt mattress in Canada for more than 30 years. *One* quality, the best; *one* maker, Simmons Limited; *one* price, the lowest at which so fine a mattress can be sold ... $25

Beware of imitations. Look for the *Ostermoor* label.

GRACELINE BEDS - OSTERMOOR MATTRESSES - *Built for Sleep by*

SIMMONS

KIWANIANS BUILD NEWS STAND FOR WELL KNOWN BASKET MAKER

J. R. Brownlee, "the Blind Man," Assisted By Local Club.

"WE BUILD."

Members Give Their Spare Time To Task on Saturday Afternoon.

"A jolly good bunch of builders we,
A merrier lot you never see;
To work and to play and boost affairs,
Boost to the sky and no one cares.

For we are only helping along the way,
Making it just a little easier ev'ry day,
To scatter sunshine while we are making hay,
And boost, boost, boost, every builder."

—Kiwanis Song.

Peterborough Kiwanis Club on Saturday lived up to the high standards of the organization when its members erected a news stand and workshop for J. R. Brownlee, the blind basketmaker. The framework was completed on Saturday, and only the tin sheeting required by the fire by-law remained to be done.

It was indeed a jolly bunch of builders that reported for work. Herb. McCannan arrived in company with a huge cross-cut saw, evidently under the impression that the lot had to be cleared of standing timber. John Craig appeared in very becoming khaki overalls. Art Blade was here, there and everywhere about the job, and Harry Huffman had his work cut out to restrain over-zealous Kiwanians, who would have nailed up any hole they saw.

A diversion was created by Herb. McCannan, who treated the working men to four gallons of buttermilk, served wherever they were working, from sills to ridge. Jack Mc Kone holds the record, drinking nine glasses. Charlie Cook could not be separated from the inside of the building, even when an attractive-looking young lady called her companion's admiring attention to "C. D. Cook." Hugh Niven did good work sheeting up the inside of the box. Art Moffatt showed that he is well insured by performing daredevil exploits on the roof. Frank White, too, took the sporting chances, and he and Carl Brown were rescued when Charlie Elliott braced their scaffold just as it was tottering for a fall.

In all the day's activities, J. Wells Fraser was the only casualty, and a fine awaits Ed. Wood on Friday for not being on hand with first aid equipment. "Wells" left the scene of operations with a thumb dripping gore, the result of a saw slipping.

Others Help.

The building, provided by Kiwanis Club and erected by the members, is on land loaned by the Imperial Oil Company at the corner of Aylmer and Charlotte Streets. The locks were donated by the Peterborough Lock Company.

The shingles, multiblend asphalt slate brand, manufactured by Bird and Sons, were put on free by F. H. Rowan.

J. R. Brownlee, who will sell newspapers and magazines in the building, stood smilingly by during the work. A friend told him of the progress being made, assuring him there would be lots of room. "There are seven of them working inside now," he said, "so there should be room enough for you."

Not Carpenters.

It was suggested by a passer-by that the Club sent its members who are carpenters to do the work. While there are members who know something about carpentry, there is no classification of that title filled. The Examiner found the names and occupations of the men using hammers and saws on the actual building operations to be: President John J. Craig, dentist; John A. McKone, Principal Peterborough Business College; Hugh Niven, manager, Peterborough Paper Box Co.; Art Blade, district agent, Imperial Oil Co.; Harry Huffman, contractor; Art Moffatt, agent, Prudential Life Insurance Co.; Frank White, cycles and sports outfitter; Herb. J. McCannan, real estate dealer; Carl Browne, school teacher; Charles Elliott, automobile dealer; Harry Dickin, managing director, English Clothiers, Ltd.; Charles D. Cook, advertising manager, De Laval Co.; John R. Heron, city editor, The Examiner; J. Wells Fraser, manager, Bank of Nova Scotia; and Bill Welbourn, wire chief, Bell Telephone Co.

Among the Kiwanians who gave moral support by their presence were Carl Webber and Jack Marshall.

MAY ENTER MARATHON.

Boston Race To-day Has 88 Entries—Many Well Known.

BOSTON, April 19 (Canadian Press).—A field of eighty-eight distance runners started from Tebeau Farm, Hopkinton, at noon, in the 30th renewal of the Boston A. A. Marathon race. Clarence Demar, four times winner of the event, and Albin Stenroos of Finland, Olympic Marathon champion, were among the starters. There was a chill in the air, and conditions were good for the long run to Boston. Among the starters were seven distance runners from Ontario.

BANDITS GET $3,300.

Gunmen Make Away With Week's Dairy Receipts To-day.

TORONTO, April 19 (Canadian Press).—Gunmen who escaped in a high-powered motor car to-day held up W. J. Doherty, vice-president of the Acme Dairy Company, as he was entering a branch of the Bank of Montreal, and robbed him of $3,300. The money was receipts from last week's operations of the dairy.

WEST IS SOUND SAYS SPEAKER TO ROTARIANS

Mr. A. J. Reynolds Gives Interesting Address To Local Club.

WILL BE PUBLISHED.

Rev. Father O'Leary, of North Bay, a Visitor To-day.

"In spite of the talk of the Radicals, the West is thoroughly sound socially," declared Mr. A. J. Reynolds, manager of the local branch of the Bank of Commerce in a most interesting address to the Peterboro Rotary Club at its weekly luncheon at the Empress today. Mr. Reynolds spoke on "Impressions of Western Canada," and his remarks were followed with close interest by the members of the club.

Rotarian A. L. Killaly presided at today's meeting, which was well attended, among the guests being Rotarian Rev. Father O'Leary of North Bay, who brought the greetings of the North Bay Club to the local organization.

Three cute little tots—Bertha Belleghem, Evelyn Hill, and Ruth McNeeley—appeared as advertising heralds for the Y.W.C.A. Pageant, and the charming little drill they put on was very successful propaganda for the big event. The little ladies were warmly applauded by the Rotarians.

Mr. Reyonlds, who was introduced by Rotarian John Crane, covered Western history and conditions in most interesting fashion, and his address was so full of information that The Examiner has made arrangements to publish it in full later on in the week.

The speaker received a hearty vote of thanks for his splendid effort.

AUTO SITUATION STILL UNCERTAIN

Durant To Liquidate Stock—Dodge Closed—Willys Discontinue.

TORONTO, April 19.— (Canadian Press.)— The Durant Motor Car Company of Canada will reopen its Toronto plant to-morrow for the purpose of liquidation of stock. Officials of the parent organization in the United States were here to-day for a conference with the local officials to decide the future policy of the Canadian factory, as the situation after present stocks have been disposed of, is said to be doubtful.

The Dodge Motor Car Company of Canada remained closed to-day.

At the Willys Overland plant, the manufacture of Willys cars was today discontinued, this making necessary a reduction of about 100 in the number of workmen employed.

Oshawa Re-opens.

OSHAWA, Ont., April 19.—(Canadian Press.)—Work was resumed at the plant of the General Motors Corporation of Canada here this morning after a cessation of two days, following reductions in the tariffs on imported motor cars.

Though all the employees returned, the situation was still overcast, as the plant was resuming operations, according to its general manager, merely to fill standing contracts.

KILLED BY DERRICK.

Workman Struck at New Building at Three Rivers.

THREE RIVERS, Que., April 19 (Canadian Press).—Sam McLean, 44, employed on the new mill of the Wagamack News, Ltd., of this city, was instantly killed when he was hit by a derrick on Saturday. He was originally from River Philip, N.S.

TRAIN KILLS FOUR.

Body of Autoists Mangled Beyond Identification—Crossing Accident.

ROCHESTER, April 19 (Canadian Press).—Four persons were killed when a New York Central train hit an automobile at Howard Road crossing. Their bodies were so badly mangled as to prevent identification.

In Peterborough Churches

AT ST. PETER'S CATHEDRAL.

The Forty Hours' Devotion opened at St. Peter's Cathedral yesterday morning, with a Pontifical High Mass celebrated by His Lordship, Bishop O'Brien. The services in connection with this devotion will continue until Tuesday evening, with special evening devotions, and morning Masses at half past five, seven and eight o'clock.

ST. PAUL'S PRESBYTERIAN.

(Contributed.)

The large audience which usually attends St. Paul's church on the Sabbath evening was again in evidence last night, when Rev. William Allan, pastor, had as his theme, 'The Next Great Event in the World's History"—the prophecies already come to pass and many others which are mentioned is the Bible, and which he said will in Gods good time, be accomplished.

Proceeding, Mr. Allan remarked that men have always wanted to pry into the future, to see what is in store for us all. That is one reason why fortune tellers and fakirs get so much business. Any man or woman who claims to speak with authority on the future will always command attention! Apart from God's Word all is guesswork. When we see how certain great predictions have been fulfilled in the past we ought to regard with reverence and interest what it has to say regarding the future.

Among the predictions which were fulfilled mention might be made of the Fall, (Gen. 2 and 3). The Flood (Gen. 6 and 7), The First Advent, (Isa. 7, 14; Micah 5, 2), Our Lord being born of a Virgin, and in Bethlehem; this was prophesied many years before fulfillment. Then there was Christ's crucifixion (Psalms and Isa. 53); His Resurrection; (Destroy this temple and build it again in three days): Pentecost; the destruction of Jerusalem, when the Romans laid siege and caused its fall; and the dispersion of the Jews (and we all know how true this latter prophecy is; the Jews are scattered over the world, without land or king, just existing until the time comes when they shall recognize the Christ risen as their Lord and King, and return to the land promised by God, to Abraham and his seed for ever.

These were incidents foretold centuries before their happeing, and many others are due to be fulfilled in the days to come. And I believe God's word sufficiently to know that these prophecies will come true in His good time.

For 2000 years events have been moving on, and some people have the idea that God is working to convert the world by preaching the Gospel! Ask for Scriptural proof and there is none. God creates new hearts within us, and gives us right spirits. Let us suggest that the world is getting worse, and we are called pessimists! To Christ was put the question: "Are there many that be saved?" His answer was: "Broad is the road and wide the gate that leadeth to destruction, and many there be that go therein. But narrow is the path and straight is the gate that leadeth to eternal life, and few there be that enter therein." The days of Noah were haunted by sin. He was not morally clean, but the race had to be saved, and his seed was used to this end. Lot was even more morally wrong—there was corruption and rottenness everywhere. The words of the Apostle Paul as set forth in 2 Tim. 3, 1-7 and 1 Tim 4, 1-2, the former telling how the bishops, deacons and their wives should be qualified for office, with honor to God and themselves; the fourth chapter foretelling how in the latter days there shall be a departure from the faith. It is impossible, said Mr. Allan to reconcile these with the belief that the Gospel was given to convert the world. And it is not because God wants it to be so it is because of human nature and the workings of sin! God's purpose is one of selection now going on. He has said, "I go away to prepare a place for you, and if I go away I will also come back." Quoting passages in Acts 1, 10-11, 1 Cor. 15, 51-52 and 1 Thess. 4, 13-18, Mr. Allan showed promises and prophecies foretold by Paul where we are told we shall not all sleep, but the dead in Christ shall rise first, and we who are alive and remain shall be transfigured. What a blessed hope and glorious appearing when we shall meet Him in the skies. The late Queen Victoria on hearing during a sermon by her chaplain that Christ would come into this world again, said she hoped He would come during her reign — she would lay her crown at His feet.

The concluding sentences of Mr. Allass stirring and appealing sermon was that we all might be ready at His coming, and lay ourselves at His feet to do His will.

Music of an appropriate character was furnished by the choir under Mr. M. B. Chenhall, and was enjoyed.

Financial News and Views

Latest Comment on Grain and Industrial Markets — Closing Quotations on the Principal Active Stocks

NEW YORK STOCKS.

	High	Low	Close
Atchison Rly.	126¼	126¼	126¼
Amer. Can.	43½	42½	42½
Amer. Loco.	96	..	..
Smelters	114	112¾	112¾
Baldwin	103¼	101¾	102
Balt. & Ohio	85⅛	84¾	84¾
Cast-Iron Pipe	165	164	164
Ches. & Ohio	122¼	121	121
Chandler	15	..	..
Cal. Petrol.	33	32¾	32¾
Chrysler	32⅛	31⅝	32¼
Dodge Bros. A.	27¼	26⅞	26⅞
Dupont De Nem.	198	196	196
Fleischmann	40¾	37¾	38
Gen. Motors	118¼	116¾	116⅛
Hudson Motors	64⅝	62⅞	62⅞
Int. Harvester	114¾	..	..
Inter. Nickel	35	34½	34½
Coca-Cola	140½	139½	140
Mack Truck	110½	108½	108¾
Marland Oil	52⅜	52	52
U. S. Rubber	63¼	59¾	60⅛
Sears-Roebuck	47⅜	46¾	46¾
Montgomery W.	61½	59½	59½
White Motors	54	53¼	53⅛
U. S. Steel	120⅝	118⅜	118⅜
Yellow Cab.	24⅞	..	..
Youngs. Tube	70½	..	..

MINING STOCKS

Gold

	Asked	Bid
Apex	4	3½
Argonaut Gold	30	27
Baldwin	1⅞	..
Chaput Hughes	13	12
Con. West Dome	19	18¼
Dome	1425	1410
Goldale	30	27
Hollinger	1805	..
Keora	11¼	10½
Kirkland Lake	125	123
Lake Shore	1020	1000
McIntyre Mines	2500	2470
Newray	38	..
Nipissing	600	590
Noranda	1580	1520
Preston	6½	4¾
Teck Hughes	324	321
Vip. Con. Mines	163	160
W. Hargraves	800	775

Silver

Beaver	82	80
Castle	153	150
Coniagas	405	..
Crown Reserve	15	14
La Rose	15	12
McKinley	17	16
Mining Corp.	365	..

CHICAGO WHEAT

	High.	Low.	Close
May	170½	166¾	167½
July	146¼	143⅜	143⅞

WINNIPEG WHEAT

May	161⅜	158¾	158⅜
July	159¾	156	156⅛

CHICAGO RYE

May	95	92¼	92½
July	96⅞	94⅜	94⅝

Toronto Market Weak In Spite of Late Rallies

TORONTO, April 19 (Canadian Press).—Despite rallies shown during the late part of the morning session, the market on the Toronto Stock Exchange this morning was weak. Smelters and Brazilian absorbed the bulk of the trading. Brazilian touched a low mark of 86, but recovered to 87 1-4 at noon, a loss of a quarter point. Smelters touched a low of 191 but sold up again to 196 1-2, a gain over last week of a point and three-eighths. Winnipeg last 5-8 at 46 5-8, British Columbia Fishing 1 1-2 at 62 1-4, and Steel of Canada 1 at 98 1-2. Noranda was the feature of the mines, advancing 76 cents at 15-76.

Tough Oakes Most Active Market Dull On Standard

TORONTO, April 19 (Canadian Press).—Strength and activity of Tough Oakes was one of the features of this morning's session on the Standard Mining Exchange, when the stock touched a high of 45 and closed at noon at 43, a gain of 7 points. Noranda was another strong spot in a generally dull and soft market, advancing 65 cents at 15.75. Argonaut gained 2 at 29, and Barry Hollinger lost 2 at 37, Hollinger 15 at 18.05, and Kirkland Lake 4 at 120. McIntyre eased 5 at at 24.80.

New York Market Shows Tendency To Move Upward

NEW YORK, April 19 (Canadian Press).—Constructive operations became more pronounced in today's market, which showed a tendency to break out of the narrow trading area in which it has been fluctuating for the past three weeks on the upside. Bullish enthusiasm was created by the first definite check to the declining trend of commodity prices shown in the Irving Fisher index and by the lowering of call money rates to four per cent after renewing at 4 1-4. An attempt by bear traders to force the renewal of liquidation in motor shares on publication of a report that the Hundson Company had temporarily curtailed production met with little success.

PRINCESS OF CHURCH TO ATTEND CONGRESS

Papal Secretary and Ten Cardinals Will Participate in Great Gathering.

For the first time in history the International Eucharistic Congress will be held in the United States. In 1910 the Congress was held in Montreal but with this one exception all former congresses have been held in the capitals of Europe. Chicago will be the scene of this vast cosmopolitan assemblage, June 20 to 24, and the proximity of Toronto, and through Toronto practically the whole of Ontario, to this city will enable many thousands of Canadians to participate in the inspiring ceremonies and witness what will be the greatest religious demonstration in the history of the continent.

Organizations of the prospective visitors to the Congress from the district of Ontario is in the hands of the officers of the Holy Name Society. Joseph Smith, secretary of the Archdiocesan Holy Name Union has already circularized the societies of the diocese inviting them to attend the Congress and arranged with the Canadian Pacific Railway for special train accommodation. Special trains originating in Toronto will leave on the night of June 19, arriving in Chicago in time for the opening. Through the same agency arangements have also been made for suitable accommodation for the Ontario visitors in Chicago, and Mr. Smith anticipates that being assured of ample train and hotel accommodation, the Ontario party will number many hundreds.

Featuring the opening of Congress will be the reception of Cardinal Gasparri, secretary of State for the Vatican, who will attend, with ten cardinals, and a retinue of the most important ecclesiastics of the Church, as the official Delegate of His Holiness Pope Pius XI. Cardinal Gasparri will carry the message of His Holiness. Special services will be held this day in all the churches of the city with a million confessions and communions as a spiritual bouquet to His Holiness the Pope. General and sectional meetings will be held on Monday, Tuesday and Wednesday, and will be addressed by prominent church men and laymen from foreign capitals. In the case of the sectional meetings the audiences will be addressed in their native tongues. Fifty thousand school children will sing the Mass of the Angels at the general meeting on Monday.

The Twenty-eighth International Eucharistic Congress will be brought to an end by a Eucharistic Procession at Mundelein, twenty-six miles from Chicago.

For full isformation apply to any Canadian Pacific Agent. 19 24 28 30

Strong Advance In Wheat Heavy Buying At Winnipeg

CHICAGO, Ajril 19 (Canadian Press).—Wheat scored a sharp advance early today, prices wavering at the start. The advance resulted from reports of big European buying at Winnipeg, both for immediate shipment as well as for future delivery.

The opening, 1-4 off to 1-2 up, May (new) 1.67 7-8 to 1.68 1-4, and July 1.44 7-8 to 1.44 7-8, was followed by a further setback in some cases and then by a general rise that carried May to 1.70 1-2 and July to 1.46 1-4.

Better weather tended to ease corn and oats. After opening 1-8 to 3-8 up, May 74 7-8, corn receded to below Saturday's finish.

Oats started a shade to 1-2 higher, May 42 3-4 to 43. Later the gains were wiped out.

Provisions developed firmness, folowing lower quotations on hogs.

FRANC AGAIN A STEP LOWER

At Opening of Bourse This Morning 1$ Brought 30 Francs.

SLIGHT RISE.

PARIS, April 19. (United Press.)—The franc momentarily established a new low record to-day when the Bourse opened but recovered somewhat due to the slight improvement in the general situation over the week end.

To-day was the fourth consecutive business day on which the franc set a depreciation record. For a time 81 would buy 30 francs, compared to Saturday's close of 29.75. Later the franc rose to-day to 29.60, a slight increase from Saturday's low.

Fears of an approaching politico-financial crisis held over the week end in somewhat decreased intensity causing the Bourse to open with most brokers nervously ready for almost anything. Failure of the peace negotiations in Morocco to progress as had been expected, contributed to the pessimism.

How Long Will It Last?

TARIFF CHANGES Has Made Remarkable Hudson-Essex Prices

Essex Coach - $1035.00
Hudson Coach 1575.00
Hudson Brougham 2020.00
Hudson Sedan 7 pass 2340.00

Complete with:

Front and Rear Bumper.
Electric Wind Shield Wiper
Rear Vision Mirror.
Motometer.
Engine Control Shutters.
Transmission Lock.

Hudson Essex Prices were startling before but now they are unapproachable by any car.

BREWER MOTOR SALES Dietributor - Phone 192

F. C. WEBBER Dealer - Phone 442

A NEW HAT

can be made from your old straw hat by an application of

PARKE'S STRAW HAT DYE

You can make it any fashionable shade with a finish that will not run off in the first rain storm.

25c per bottle

BOND'S DRUG STORE
Corner George and Hunter Sts.

PERET STAYS HOME.

French Finance Minister Does Not Need To Visit Washington.

PARIS, April 19 — (Canadian Press). — Finance Minister Peret will not go to Washington to arrange for the funding of France's war debt to the United States. The French Ambassador in Washington, M. Berenger, is invested with full powers to negotiate in the name of France, it is officially stated.

APPEAL DISMISSED.

Home Bank Shareholders Seeking Relief From Judgment.

TORONTO, April 19 (Canadian Press).—The appeal of the Home Bank shareholders from the decision of Charles Garrow, K.C., Master of the Supreme Court, who held them liable under the double liability clauses of the Bank Act, came before Mr. Justice Middleton to-day and was formally dismissed with costs.

Telephone 790 When You Want Your
Piano or Organ Tuned
Player Pianos a Specialty
All Work Guaranteed
W. H. CUNNINGHAM
560 Weller Street

BARRISTERS AND SOLICITORS

GORDON & O'BRIEN— Barristers Solicitors, Notaries. Money to loan on easy terms. Special attention to Patents and Trade Marks. Phone 219. Hon. G. N. Gordon, K.C., J. A. O'Brien.

J. R. CORKERY, BARRISTER, SOLicitor, Notary Public. Office Ground Floor, 414 Water St., Peterborough. Five Doors North of Hunter Street. Money to loan at current rates on easy terms.

S. T. MEDD—Barrister, Solicitor, Notary. Office over the Dominion Bank, corner of George and Simcoe streets. Telephone No. 24. Private funds to loan at current rates upon easy terms.

DUMBLE & JOHNSTON—Barristers, Solicitors, etc. Office, over the Toronto Savings and Loan Company, George Street. D. W. Dumble, K.C., W. Johnson.

R. R. HALL—Barrister, Solicitor, etc. Peterboro, Ont. Office, corner of Hunter and Water streets, over the Canadian Bank of Commerce. Trust Funds to loan on easy terms of payment.

JAMES FORDYCE STRICKLAND—Barrister, Solicitor, Notary Public Peterboro. 'Phone 191. Money to loan. 375 Water street.

WILFRID F. HUYCKE, Barrister, Solicitor, Notary Public. 395 Water street. Telephone 239.

PECK, KERR & McELDERRY, Barristers, Solicitors and Notaries. Office, Water street, Peterboro. Money to loan at the lowest current rates of interest. Telephone 1950. E. A. Peck, F. D. Kerr, K.C., V. J. McElderry.

MEDICAL

DR. BUCHANAN, F.R.C.S., Edinburgh M.R.C.S., Eng., L.R.C.P., London, Eye, Ear, Nose and Throat Specialist. Hours 9-11 2-4 p.m., and 7-8 p.m 'Phone 519. Office, corner Water and Murray streets.

DR. C. C. CRAGG—Eye, Ear, Nose and Throat Specialist. Office 295 Charlotte street, formerly occupied by Dr. Neal. Hours—9-11 a.m., 2-4 p.m., 7-8.30 p.m. Telephone: House 1018. Office 2185.

F. T. WEBSTER, Ontario Land Surveyor, Registered Professional Engineer, formerly with Lewis and MacRostie of Ottawa. Phone 2546. Sunday.

Boots and Her Buddies

SECOND NEW YORK HOCKEY CLUB ADMITTED BY N.H.L. AND EIGHT OTHER FRANCHISES APPLIED FOR

Five Applications From Detroit Syndicates and Three From Chicago.

MEET IN MONTREAL.

Committee Appointed To Report on the Bids Received Saturday.

MONTREAL,, April 19 (Canadian Press).—Admission of a second New York team to the League; a percentage of gate receipts for visiting clubs in scheduled games, and consideration of eight different applications for franchises from New York and Detroit syndicates, all of which were tabled for further information, comprised the business transacted at the semi-annual meeting of the National Hockey League here Saturday.

Colonel J. S. Hammond and Tex Rickard head the New York team, to be known as the Rangers, which was granted a berth in the major hockey loop, though official confirmation of the award of the franchise cannot come before the annual meeting in the fall.

Of the five applications from Detroit and three from Chicago, the League officers heard the plans of the different syndicates as outlined by their representatives and then formed a committee consisting of President Frank Calder, James F. Strachan, of the Montreal Maroons, and Leo Dandurand, of the Canadiens, Montreal, who have been delegated to visit the different localities and study conditions there. The three will leave probably Tuesday and will have a report available for the meeting which will be resumed here one week from Saturday.

There is a possibility of some of the groups bidding for berths combining their efforts. Two of the three Chicago interests are stated to be ready to centralize their application as are two of the Detroit syndicates.

The Detroit Bids.

B. C. Whitney, of Detroit, it is stated, is ready to align with B. H. McCreath and Percy Hambly, the latter formerly with the Toronto St. Patricks, who are also bidding strongly for a Detroit franchise. They are backed by prominent financial interests in the automobile city, and are ready to proceed with extensive artificial ice rink plans. Other Detroit representatives who filed applications were P. R. Bierer, J. J. Miller and Percy Lesueur, the latter a former Ottawa goalkeeper, and at present operating an artificial rink in Windsor. It is believed that Lesueur, if successful in his bid for a franchise for Detroit, would operate for a year or so in Windsor, though no official confirmation of this fact could be obtained.

Included in the Chicago party were Mr. Gary, New York lawyer, who represented a Chicago syndicate in which Tex Rickard is interested; "Tack" Hardwick, ex-Harvard football star, and Paddy Harmon, well-known Chicago sportsman. Rickard's interest in the Chicago end is purely in the matter of an arena, and it is likely that his bid for a franchise will be coupled with that of another syndicate from Chicago, the Rickard interests building the rink and the other group operating the club.

Aid For Visitors.

Clubs operating in small rinks will benefit by the adoption of the proposal to give visiting teams five per cent. of 75 per cent. of the gross receipts at League games. The amount is designed to more or less cover the expenses for travel, but it will also be of assistance to those clubs which have a great drawing power on the road.

The Canadiens, of this city, are a group which will probably benefit most under the new arrangement. In the past Canadiens have played to small crowds with some of the teams here, but in return games have packed the foreign rinks.

Meeting Private.

The meeting Saturday was conducted behind closed doors. There was considerable discussion throughout the day in the crowded lobby adjoining the conference room, and the main interest centred chiefly around the possible chances of Chicago and Detroit to land berths for next season. An unofficial canvass showed opinion among the delegates about evenly divided, though the alignment may be considerably changed following the submission of the report of the committee named to investigate conditions in the two cities. Cleveland and Jersey City also had tentative applications by letter before the meeting Saturday, and the committee will look into their propositions while across the border.

No Deals Effected.

Outside the conference chamber was a rare assembly of hockey moguls, including Frank Patrick of Vancouver, Newsy Lalonde of Saskatoon, and Kenny Mackenzie of Edmonton, Western Hockey League team owners, who were holding a watching brief and taking a close interest in developments.

Trade talk was in the air, but the only two possibilities which crept to the open was New York's desire to land Howie Morenz from Canadiens—a questionable sale; and a bid by a National Hockey League club for Bill Cook, of Lalonde's Saskatoon team of the Western League.

To hold bus bar when soldering in tight places use a hameostat, which can be purchased at any variety store.

To strip insulation off wires, especially litz wire which breaks easily when a knife is used, rub it with amyl acetate.

BASEBALL SCORES

NATIONAL LEAGUE

Boston ....000200000— 2 7 1
New York ....10100200x— 4 9 0
Genewich and Taylor; McQuillan and Hartley.
Brooklyn.. ....100002000— 3 7 5
Philadelphia .. ....20300451x—15 16 2
McWeeney, Stryker, Moss and O'Neill; Mitchell and Wilson.
Pittsburgh .. .. ..000000003— 3 6 3
Cincinnati .. .. ..02002000x— 4 9 1
Yde and Smith; Donohue and Picinich.
Chicago.. .. .. .. 100000100— 2 8 2
St. Louis .. ..20000001x— 3 4 3
Kaufmann and Hartnett; Sherdel and O'Farrell.

AMERICAN LEAGUE

New York .. .. ..410010200— 8 15 0
Washington.. .. ..402000000— 6 6 1
Jones, Hoyt and Collins; Ferguson, Ogden, Kelly and Ruel.
Philadelphia .. ..010000000— 1 2 2
Boston .. ..00200004x— 6 7 0
Harriss and Cochrane; Ehmke and Gaston.
Cleveland .. .. ..010000001— 2 6 0
Chicago .. ..000000000— 0 3 2
Miller and L. Sewell; Thomas and Schalk.
St. Louis .. .. ..000000220— 4 9 1
Detroit .. ..300000002— 5 7 1
Vangilder, Zachary and Dixon; Holloway, Barfoot and Bassler.

INTERNATIONAL LEAGUE

Syracuse .. .. ..000140201— 8 14 1
Jersey City .. ..100020000— 3 9 3
Barney and Niebergall; Galzer and Daly.
Buffalo .. ..035300000—11 11 5
Newark .. ..50000214x—12 13 4
Brice, Keefe and Pond, Smallwood, Schrater, Adams, McCarthy and Wilson.
Toronto .. ..009112001—14 16 0
Reading .. ..010000110— 3 8 9
Maley and O'Neill, Young, Chambers and Lynn.
Rochester .. .. ..010002000— 3 6 2
Balitmore .. .. ..02221043x—14 19 1
Brady, Mitchell and Devine; Ogden and McKee.

PETTY'S SECOND WIN FOR ROBINS

Held Phillies To One Run—Own Fumble Missed Shut Out.

CARDS LEAD RACE.

BROOKLYN, April 18 (Canadian Press).—Jess Petty robbed himself of his second successive shut-out of the season today, when his fumble of an easy grounder in the second inning let in Philadelphia's only run. Score:
Philadelphia .. ..01000000000—1 7 3
Brooklyn .. .. ..0000010001— 2 10 2
Carlson and Wilson; Petty and Hargraves.

New York 3; Boston 2

NEW YORK, April 18 (Canadian Press)—After holding the New York Nationals to one hit which was a home run by Frank Snyder, Larry Benton, the Boston hurler, weakened in the ninth and New York won by a score of 3 to 2. Score:
Boston .. ..101000000— 2 9 0
New York .. .. ..001000002— 3 4 0
Benton and Taylor; Greenfield, Davies and Snyder.

Pitrates 3; Reds 1.

CINNCINATI, April 18 (Canadian Press). — Pittsburgh broke up a pitchers' duel between Luque and Aldridge today when they scored two runs in the ninth inning on Pinelli's wide throw in an attempted double play and defeated the Reds, 3 to 1. It was Luque's first full game since a recent operation for appendicitis. Score:
Pittsburgh .. .. ..100000002— 3 5 2
Cincinnati .. .. ..001000000— 1 6 2
Aldridge and Smith; Luque and Picinich.

St. Louis 10; Cubs 5.

ST. LOUIS, April 18 (Canadian Press). — The St. Louis Cardinals defeated the Chicago Cubs, 10 to 5, in the second game of their series here today before a crowd of 20,000. The Cards got away to a three-run lead in the first inning, when Bottomley hit a home run, scoring Mueller and Horsby. Score.
Chicago .. ..04001000— 5 5 2
St. Louis.. .. .. ..30510010x—10 15 3
Blake, Osborne and Hartnett; Rhem and O'Farrell.

SENATORS EVEN UP WITH YANKS

Eleven Inning Game Sunday Duel Between Bush and Shawkey.

BROWNS LEAD AGAIN.

WASHINGTON, April 18 (Canadian Press).— Washington evened the count with New York today, winning 3 to 2, in eleven innings, after a pitching duel between Bush and Shawkey. Score:
New York .. ..00000000200— 2 4 2
Washington.. ..00000020001— 3 6 0
Shawkey, Thomas and Collins; Bush, Marberry and Ruel.

Detroit 7; St. Louis 3

DETROIT, April 18 (Canadian Press).—Although they batted Earl Whitehill from the box in the sixth inning, the St. Louis Browns were unable to end their losing streak, and Detroit took the second game of the series here today, 7 to 3. Score:
St. Louis .. .. ..000003000— 3 7 0
Detroit .. ..04000030x— 7 11 1
Davis, Ballou, Bolen and Schang; Whitehill, Doyle and Bassler.

Chicago 5; Cleveland 1

CHICAGO, April 18 (Canadian Press).—Chicago went on a batting rampage in the fifth inning, uncorked three doubles and a single behind a base on balls, and defeated Cleveland, 5 to 1. Score:
Cleveland .. ..000010000— 1 9 0
Chicago .. ..00014000x— 5 9 2
Uhle and L. Sewell; Lyons and Schalk.

TORONTO LOSES DOUBLE HEADER IN FIRST CLASH WITH ORIOLES

Baltimore and Newark Still Undefeated With Five Victories Each.

SUNDAY GAMES.

BALTIMORE, April 18 (Canadian Press). — Toronto dropped a double-header to Jack Dunn's Orioles today, 6—1 and 8—6. In the first game Earnshaw held the visitors to four hits, while contributing a home run himself among the eight singles the Dunn men gathered off Stewart. Tillie Walker also clouted one for the circuit trip.

The Leafs cornered the home run market in the second seven inning go, Satterfield and Carlyle drawing tickets, but Baltimore's six runs shoved over in the first two innings, augmented by two more in the sixth were not to be denied. The score:

First Game:
Toronto .. ..010000000— 1 4 4
Baltimore.. .. .. ..00004110x— 6 8 1
Stewart and O'Neill; Earnshaw and Cobb.

Second Game:
Toronto .. ..1400010— 6 8 0
Baltimore .. ..330002x— 8 12 2
Seven innings by agrement.
Abell, Satterfield and O'Neill; Cobb, Myers and Jackson.

Rochester's First

READING, April 18 (Canadian Press).—Rochester won its first victory of the International League season here today by downing Reading, 4 to 3. Score:
Rochester.. .. .. ..010020001— 4 13 1
Reading .. ..012000000— 3 9 2
Horne and Devine; Marquis and Lynn.

Skeeters Break Even

JERSEY CITY, April 18 (Canadian Press).—Playing before 14,000, the largest crowd which witnessed a game here, Pat Donovan's Skeeters today divided a double bill with the Buffalo Bisons, dropping the first game, 10 to 5, and winning the second, 8 to 3.

Newark 9; Syracuse 8

NEWARK, April 18 (Canadian Press).—Coming from behind again, Newark scored its fifth successive victory, defeating Syracuse, 9—8, when Smallwood, pinch-hitting in the ninth for Dwyer, singled to right, scoring Hawks, with the winning run here today. Score:
Syracuse .. ..000052010— 8 11 0
Newark .. ..010400022— 9 17 1
Lahaie, Boyd, Miller, Grabowski and Morrow; Lepard, Adams, Schrieber and McCarty, Wilson.

RICKARD PLANS CHICAGO ARENA

Will Seat More Than 20,000—Like New York Garden.

DEAL FOR SITE.

CHICAGO, April 19 (Canadian Press).—A huge sports arena, seating from 20,000 to 22,000 persons, and costing from $5,000,000 to $13,000,000, depending upon the style of structure to be erected, will be built in Chicago by Tex Rickard, the New York boxing promoter, has announced. It will be called Madison Square Garden, and will be similar to Rickard's arena in New York City.

Rickard said the deal for the site, which will be in the downtown 'loop' district, would be closed within ten days and that work on the structure would begin within two weeks.

In addition to boxing, the building will be used for hockey, six-day bicycle races, conventions, circuses and other affairs.

AUSTRALIAN TEAM REACHES LONDON

Cricketers Will Tour England During the Summer.

LONDON, April 19 (Canadian Perss Cable)—The sixteen Australian cricketers who make up the team which is to tour England this summer and engage in a number of test matches arrived at Victoria station last evening from Dover and were greeted by thousands of cricket enthusiasts who crowded the precincts of the station platforms. Special barriers were erected and a large force of police were required to restrain the crowds who overwhelmed the visitors with deafening cheers. School boys managed to secure front places along the barriers and climbed to various other vantage points. Sir Joseph Cook, Australian high commissioner in London, and many prominent English cricketers welcomed the visitors.

The Australians all agreed that a warmer greeting could not have been given if the crowd had been welcoming home an English team. The unexpected exuberance of the crowd plainly embarrassed the visitors. A. A. Bailey made the first dash from the saloon and cleared the way for his colleagues who followed, A. J. Richardon, conspicuous with his spectacles, towering above the rest. All the team were in good condition and the best spirits. A few minutes were spent in hearty handshaking, members of the team finding many old friends in the crowd, and then the party proceeded to the Hotel Cecil were H. L. Collins said that they were really overcome with the welcome at Victoria. He had never seen anything like it before. Some of the players were unable to speak so touched were they.

Sidney Cook, who was a member of the Australian team which toured England in 1921, said that he hoped he had brought his 1921 weather with him. He considered that the test matches should be played to a finish, as when men came 15,000 miles to play cricket there should be some finality to it.

STANDING OF LEAGUES.

INTERNATIONAL LEAGUE.

INTERNATIONAL LEAGUE	Won.	Lost.	P.C.
Newark..	5	0	1000
Baltimore..	5	0	1000
Toronto	4	2	.667
Jersey City	4	2	.667
Rochester	1	3	.250
Syracuse	1	4	.200
Buffalo..	1	5	.167
Reading..	0	5	.000

AMERICAN LEAGUE	Won.	Lost.	P.C.
Chicago	4	1	.800
Detroit..	3	1	.750
Washington.. ..	4	2	.667
New York	3	2	.600
Cleveland	2	2	.500
Boston	2	2	.500
Philadelphia.. ..	1	4	.200
St. Louis	0	5	.000

NATIONAL LEAGUE	Won.	Lost.	P.C.
St. Louis	5	1	.833
New York	4	1	.800
Philadelphia.. ..	4	2	.667
Cincinnati..	3	2	.600
Brooklyn..	2	3	.400
Pittsburgh	2	4	.333
Chicago	1	4	.200
Boston	1	5	.167

SOCCER CROWN WON BY SCOTS

Jackson Scored Only Goal in International Match With England.

CROWD OF 48,000.

MANCHESTER, England, April 19 (Canadian Press Cable). — The International soccer season was rounded off Saturday when Scotland administered a one goal to nil defeat on England at Old Trafford Park here before 48,000 spectators. This was the last of the 1925-1926 inter-country engagements.

Scotland's score came in the first half, being registered by Jackson, Huddersfield Town's outside right, who was obtained from Aberdeen, of the Scottish League, at the commencement of the season. The game was played on a slippery pitch which tended to militate against good football. Despite this handicap, however, play was keen and fast, with the Scottish forwards, led by Gallacher, of Newcastle United, and formerly of the Airdrieonians, making ceaseless inroads on England's defence. Troup of Everton, playing outside left for the victors, was prominent at all times and received good support from Cunningham of the Rangers.

The visitors' intermediate line, Gibson, Summers and McMullen, were effective in squashing the English attacks and served their forwards well, while Hutton and McStay were safe at back. Harper, in goal, was not severely tested.

For England, Puddfoot of Blackburn played well up to Harper, his team-mate at centre forward, and at times the ex-Falkirk player gave the Scotsmen considerable to worry about. The English quintette appeared at times to lack the combination of their opponents, particularly when Harper failed to come up to get centres from both York of Aston Villa and Ruffell of West Ham.

Green, Edwards and Hill were given a great deal of work which they handled well, while at back both Goodall and Mort played a stout defensive game. Taylor was busy in goal, but handled his part satisfactorily.

The game gave Scotland football honors in both soccer and Rugby, the Caledonians having defeated England in the latter code at Twickenham two weeks ago.

FINAL CUP TIE.

Will Be Played at Wembley Next Saturday.

LONDON, April 19 (Canadian Press). — Two Lancashire soccer clubs will contest the final tie of the Association challenge cup, the blue ribbon of English soccer, at the Wembley Stadium April 24. They are Manchester City and Bolton Wanderers, two of the oldest clubs in the country. It was expected that for the second successive year Wales would have a representative in the final in Swansea Town, but they cut up rather badly before the Bolton Wanderers in one of the semi-final rounds and lost by three goals to nothing.

This is the second time the Wanderers and the city teams have reached the final, the previous occasion being twenty-two years ago, when Manchester won by one goal to nothing. The Bolton Wanderers have reached the final on four occasions, and they were the first winners of the trophy in Wembley in 1923, when the gates were rushed, and a quarter of a million persons invaded the playing pitch.

A Carefree Man is James MacLeod

JAMES MACLEOD chose the simplest, easiest way to protect his wife and two baby daughters against the emergency that would arise if he should die.

He took out a $10,000 North American "Whole Life" Policy.

Today he enjoys freedom from care, because he has banished worry about his family's welfare. He knows for sure that their comfort is adequately provided for, even if he should be taken from them.

A North American "Whole Life" Policy is ideally suited for the average man because, through it, he can secure protection for his family at low cost.

You should be interested in the special terms and clauses of this unusual policy. Write for our booklet "Whole Life".

Please send me your Booklet—"Whole Life." 27
Name ....
Address ....
....

Head Office Toronto Canada

Peterboro Branch Office
Royal Bank Chambers
Peterboro, Ont.

WEAKENED HUDDERSFIELD TEAM WERE DEFEATED BY ARSENAL 3–1

Champions Provided Three Players To International Match—Saturday Results.

STOCKPORT DOWN.

LONDON, April 19 (Canadian Press Cable).—Considerably weakened by the contribution of their three outstanding players in the national cause that was being fought out at Manchester Saturday, Huddersfield Town, champions for the third season in succession of the English Football League, succumbed at Highbury before their runners-up when Arsenal defeated them by 3 goals to 1. The champions were without the services of Taylor, their goalkeeper; Goodall, their right back, who were playing for England, and of Jackson, their outside right, who was assisting Scotland. Arsenal's team was minus Harper, their International custodian, who was defending the nets for Scotland.

Arsenal played a keen game, despite the fact that the result could have no effect on their position in the league. Hulme, Lawson and Parker registered goals for the winners, with Devlin, Huddersfield's recent acquisition from Cowdenbeath, responding for the champions.

Only two teams gathered in points away from home, and of these the most important and most necessary win was that obtained at Leicester by Manchester City. The cup finalists dragged themselves a little further away from the danger zone of relegation by scoring three goals to Leicester's two. Browell accounted for one and Roberts for two of the Manchester's goals, and Leicester's comeback was from Hine and Chandler.

Demotions at Stake.

Interest in the league battle has descended the scale, from the top to the bottom. The question of the winner having been disposed of, the problem of which two teams will be demoted to the second division, remains to be solved. In the running are Notts County, Burnley, Manchester City and Leeds United. Notts County remained stationary as a result of their defeat at home by Cardiff City. Stansforth and Davies registered for Notts, but Ferguson's three goals for the Welshmen, added to one scored by Keenor, were too much to overcome. Burnley gained a point by dividing the issue with Bury, each side obtaining two counters. But Burnley were unfortunate. They should have won but for the mistake of Heap, who assisted Bury by kicking the ball through his own goal. Should Burnley get relegated, it may not be too much to say that this disaster may be the cause. Page, who scored six goals against Blackburn Rovers last Saturday, recorded one yesterday, while Bury's one legitimate goal came from Bullock.

Leeds United also split the points, being played to a goalless draw by Birmingham.

Other First Division scorers were: Aston Villa (Capewell 2, and Stephenson); The Spurs, 0. Bolton (Butler and Joe Smith); Sheffield United (Tunstall); Liverpool Chambers and Forshaw), Blackburn (Holland 2); Newcastle United (Loughlin, Urwin and Hudspeth), West Bromwich, 0; West Ham Campbell), Everton 0.

Second Division

In the Second Division the three leaders, Wednesday, Derby County and Chelsea won their games, while the two tail-enders lost. One issue resulted from the contests in this division and that was the definite relegation of Stockport County. They will go down to the Third Division as a result of their defeat Saturday at the hands of Darlington. It might be added that Darlington, who were responsible for Stockport's demotion, were themselves promoted from the third to the second string last season.

Whether Stoke or Fulham will accompany them is not yet decided, but the chances are that it will be Stoke. Fulham added a precious point to their aggregate when they drew with Blackpool, while Stoke stayed "as you were" by succumbing to the Pensioners.

Second Division scorers were:

Darlington (Dickson, Little and Hooper); Stockport (Scurr and Jones); Fulham (Craig), Blackpool (Butler); Middlesborough (McClelland), Derby County (Bedford and Thornewel); Oldham (Kirkpatrick and Watson); Hull (Whitworth); Portsmouth (Mackie, Haines and Martin); Bradford City Gallagher); Preston North End (Aitkin 2); Notts Forest 0; Stoke City (Wilson); Chelsea (Turnbull 2, McNeill); Swansea Town (Nicholas, Thompson and Deason); Barnsley 0; The Wednesday (Wilkinson, Williams and Trotter); Orient 0; Wolverhampton Wanderers (Mitton and Phillipson 2); Port Vale (Briscoe).

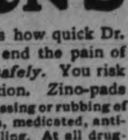

Ends pain in one minute CORNS

One minute—that's how quick Dr. Scholl's Zino-pads end the pain of corns. They do it *safely*. You risk no danger of infection. Zino-pads remove the cause—pressing or rubbing of shoes. They are thin, medicated, antiseptic, protective, healing. At all druggist's and shoe dealer's—35c.
For Free Sample write The Scholl Mfg. Co., Toronto

Dr Scholl's Zino-pads
Put one on—the pain is gone

PRISONER DROWNED.

Leaped From Boat in Nova Scotia.

MULGRAVE, N.S., April 19 (Canadian Press).—George Peoples, 73, who was brought here from Regina a week ago to face a charge of murdering his wife last January, jumped overboard from the boat that was taking him back to Guysboro jail from his unfinished preliminary hearing at the court-house here on Saturday night and was drowned.

Tongue Was Coated Bad Taste In Mouth Every Morning

Mrs. J. R. Adams, Assiniboia, Sask., writes:—"For months I was troubled with a coated tongue, and had a bad taste in my mouth every morning.

One day I saw where your

Milburn's

LAXA-LIVER PILLS

were advertised for just such a condition as mine, so I went at once and bought three vials of them, but after using one-and-a-half, all my troubles disappeared."

For 32 years Laxa-Liver Pills have been put up only by The T. Milburn Co., Limited, Toronto, Ont.

CAPITOL - 4 DAYS ONLY Commencing TO-DAY

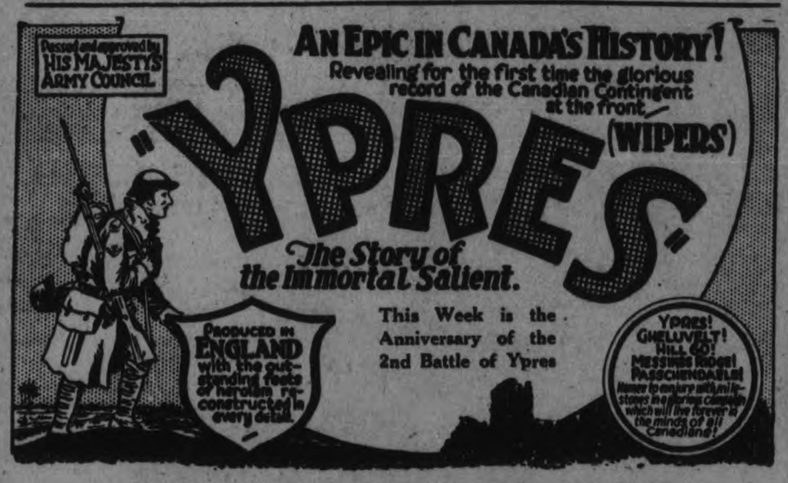

TO-NIGHT IS MILITARY NIGHT

By special permission of Lt.-Col. W. Gordon Hall, Officer Commanding, PETERBORO RANGERS REGIMENTAL BAND will render a special programme on the stage, featuring "FOR KING AND COUNTRY," a descriptive military fantasia on the "Life of a Soldier in Kitchener's Army."

—Monday Night Only— —Monday Night Only—

Also CAPT. G. T. MELTON in "Songs From Over There."

Special section of ground floor reserved for ex-soldiers, members of the Peterboro Rangers and their friends.

PRICES—Regular Matinees, 2.30: Children 15c, Adults 25c; Evenings, 8.00: Children 25c, Adults 35c, 50c, 65c. (Tax included).

SPECIAL CHILDREN'S AFTER-SCHOOL MATINEE WEDNESDAY, 4.30 P.M. —Prices: Children 10c, Adults 25c. (Tax included).

Moviegraphs

(By NEA Service.)

HOLLYWOOD, April 19.—Esther Ralston has "got there," too.

Following the recent announcement of Paramount Pictures Corporation that Florence Vidor has been made a star, comes word that Esther Ralston has been elevated to the same position.

The biggest role of her career, the leading feminine part in "Old Ironsides," has just been assigned to her. Heretofore she has been known as a "featured player," being forced to adapt herself to all sorts of stories. Now the scenarios will be built around her personality.

Miss Ralston won the role in "Old Ironsides" over a field of 16 candidates of whom screen tests were made.

"Miss Ralston's role is one of the biggest parts I have ever directed," declared Cruze. "Only an actress of extremely delicate sense of reaction to direction is capable of doing it the justice it deserves."

Since coming to Paramount a little more than a year ago Miss Ralston has appeared in 10 pictures that have steadily built her popularity with the play-going public. Among them were "Peter Pan," "The Lucky Devil," "The Trouble With Wives," "Woman-handled," "The American Venus," "A Kiss for Cinderella," "Beggar on Horseback" and "The Blind Goddess."

Other players who have been chosen for important roles in "Old Ironsides" are Wallace Beery, George Bancroft and George Godfrey, heavyweight champion of the Pacific coast.

Join the Exhibition!

COONEY & JOPLING'S

New Comet Bus Service

Will operate regularly over the following route, commencing this morning, Saturday April 17—

TWO BUSES

Will leave Charlotte and George, one proceeding up George to Hunter, east on Hunter to Burnham St., East City, south on Burnham to Sophia, east to Mark and north to Hunter, east to Rogers, north to Douro, east to Armour Road, north to Dufferin, west to Roger, Roger to Douro, west to Mark, south on Mark to Hunter, west to George, south to Charlotte; where it takes up the south route as follows:

Starting at George and Charlotte will proceed west to Park, south to Albert, west to Lafayette, south to Chamberlain, west to Byersville, south on Monaghan Road to Romaine, east to Park, south to Princess, east to George, north on George to Hunter, continuing on the East City route as outlined above.

TWO BUS SERVICE ALTERNATING ON SAME ROUTE

FARE 5c

COONEY & JOPLING

BIG REDUCTION IN PRICE of USED CARS & TRUCKS

BIG stock to CHOOSE from. SELECT your CHOICE while the SELECTING is good.

OUR GUARANTEE goes with EVERY Car.

AWFULLY EASY terms, if desired.

Delivery NOW or LATER.

DUFFUS MOTOR SALES

SOFTBALL LEAGUE.

Meeting To-night To Organze For Coming Season.

CAMPBELLFORD, April 19—There will be a meeting in the public library at 7 o'clock tonight of the officers and a representative of each club that intends to enter a team in the Town Softball League. A full representation is requested as there are matters of importance to dispose of.

CANADA—MATCHLESS VACATION-LAND — PROVIDES A WIDE CHOICE OF LOCALITIES FOR THE VACATIONIST OR TOURIST.

Those who most enjoy a holiday are those who truly earn it—earn it by attention to business detail or household cares, earn it by planning and saving for it. Canada is the greatest vacation land on the globe—from Halifax, guardian on the East, to Victoria on the Pacific, there is scarcely a mile of country but has its own charm. Nova Scotia and New Brunswick, "The Grey Old East" with their lakes and rivers, their modest hills and valleys, pleasant farms and comfortable homes, where life is easy and rest and peace.

The Province of Quebec, simply another spelling of romance, with its tiny strips of farms, running back from the Road in the old French fashion, its great churches with gay roofed cottages grouped round about to form a village—its great elms, noble river and unguessed possibilities for development along many lines. A leisurely jaunt through the Province will well reward the traveller.

Farther on, Old Ontario, where almost every river or lake means pleasure. Ottawa, Toronto, Hamilton, London, hundreds of towns familiar by name since childhood, and in the newer Ontario, Sudbury, North Bay, Port Arthur and Fort William, any and all of them worth discovering. By rail or lake get acquainted.

On west across the spreading prairies, Winnipeg and Calgary, then on into the mountains, Banff with its thousand and one points of interest, lovely Lake Louise, and Lakes In the Clouds, side trips by motor to Windermere and the Okanagan and the Kootenay, visits to charming bungalow camps and magnificent hotels, Field with the floating glaciers, in the vicinity and fairy like falls, the noble range of the Selkirks, and down the slope to the Pacific. Vancouver, the great gate of the West, by boat to Victoria, regal in situation and dignity, Vancouver Island. The whole a journey of never-ending interest and new delights.

And from Vancouver by splendid steamer up to Alaska the Land of the Midnight Sun, through the sheltered seas, where sheer precipices frown down upon one, and gaudy totem poles make a dash of color and romance. Such a trip can only be realized by the taking. Any Canadian Pacific agent can map it out for you, give you details, fares, train schedules, any of the many little matters which make the trip a pleasure.

Summer tourist fares are effective from May 15 to September 30, and by planning early the trip will be a possibility, and then anticipating the wonders and pleasures of it all makes it doubly dear. Get hold of some of the charming folders the Canadian Pacific publishes, see the photographs, then make your call at the office.

D. AND O. LEAGUE HAS FIVE TEAMS

Whitby and Oshawa Red Sox Have Now Dropped Out.

OPENING GAMES.

OSHAWA, April 19 (Canadian Press).—With representatives present from Colborne, Brighton, Cobourg, Port Hope, Orono and Bowmanville, with President Geo. V. Strong of Port Hope in the chair, the Durham and Ontario Baseball League met on Saturday afternon and made arrangements for the opening of its season. Oshawa Red Sox who were expected to make an entry failed to send a representatives while Whitby, who made an application at the annual meeting held in February, owing to the heavy travelling expenses have made application to the Oshawa Church Baseball Association Intermediate series.

The D. and O. Intermediate series will operate a double schedule with the winners of the first and second half to play off and the opening games to be on May 24th, with Port Hope at Bowmanville, and Colborne at Cobourg, with Brighton getting the bye. The Junior series will comprise teams from Cobourg, Port Hope, Orono and Oshawa Motors and will use a straight double schedule with the opening games to be Orono at Oshawa Motors, and Port Hope at Cobourg, but the date to open is to be set after the Intermediate schedule is drawn up.

The names of the umpires as handed in were E. S. Large and M. S. Cooe, Bowmanville; W. Adams and F. Sprung, Brighton; C. Harcourt and J. Toms, Cobourg, C. J. Rowden and J. Henderson, Port Hope. Colborne and Oshawa put in no names. All afternoon games are to be scheduled for three o'clock and for twilight fixtures the hour is to be five o'clock standard time. In case of postponed games the home team is no notify the visiting team not later than twelve o'clock standard time on the day of the game. Considerable criticism was offered to the Ontario Baseball Amateur Association in not having forwarded certificates to be handed out to the different teams of the league.

AGED LADY KILLED STRUCK BY AUTO

Driver Charged With Manslaughter Due to Toronto Accident.

TORONTO, April 19 (Canadian Press). — Mrs. Alfred Middleton, aged 76, was killed and her daughter in-law, Mrs. Ed. Middleton, was seriously injured when struck by a motor car driven by Samuel Nightingale, Toronto, on the Kingston Road near Toronto, late Saturday night. The motorist was arrested and was released on $2,000 bail. A charge of manslaughter has been laid against him.

Sir John Martin-Harvey as he appears in "The Corsican Brothers" which he will present for one night only, April 26th.

BOWLING

K. OF C. ALLEYS.

On Friday afternoon, at the Knights of Columbus alleys, ladies bowling scheduled games in the Matinee League were Mrs. J. Legros' team, which took three games from Mrs. C. E. Powers' team. On the team captained by Mrs. Legros: Mrs. Ted Crowe, 180, Mrs. H. O'Heron, 179 and 156, Mrs. J. Coursey, 168.

Evening games were played by the Bluebirds (Miss E. Leahy, captain), who took three games from the West Ends (Mrs. J. J. Doris, captain) and the Wrens (Miss Myra Moloney, catpain), who won two games out of three from the Owls (Miss Katherine McDonald, captain).

On the West Ends' team: Mrs. G. White, 161 and 155; Mrs. Doris, 159. On the Bluebirds' team: Miss F. Leahy, 160 and 150; Miss O'Keefe, 161; Miss G .Leahy, 157. Miss K. McDonald, captain of the Owls, had a score of 158, and on the Wrens' team, Miss G. McCarthy, 157 and Miss K. Hennessey, 150.

SOCCER NOTES.

The regular meeting of the P. and D. F. A. will be held in the Chamber of Commerce to-night at 8 o'clock prompt. Executive and representatives of clubs be present so as to complete the schedule. To-night is the last opportunity to become affiliated with the local association. It is expected that a five-team league will be in operation this season.

AT THE CAPITOL TONIGHT

Automobile Service De Luxe

BRAKES RELINED on ALL makes of cars WHILE you wait, by our automatic electrical brake reliner. Silver Edge Raybestos Brake Lining (made in Peterborough). Flat rate prices.

PAINTING—ALL makes of cars repainted like new. Now is the time.

Exide Distributors and Service Station

STORAGE BATTERIES — all makes rebuilt and recharged.

Everything in automobile service, overhauling, etc.

TIRES, TUBES and ACCESSORIES of all kinds for all makes of cars.

The New MARVELUBE (Imperial Oil, Ltd.) Motor Oil.

Highest grades of Gasoline.

FREE AIR and WATER SERVICE for EVERYBODY—Drive right up to our Service Station—we will be on the jump to wait on you.

Duffus Motor Sales

THEATRES

AT THE GRAND

Judging from the following review of "The Corsican Brothers" in the Winnipeg Tribune of February 9th, the romantic drama still has a strong appeal to the theatre-going public of the present day:

"After seeing Sir John Martin-Harvey and his London company in Alexander Dumas' old drama "The Corsican Brothers", one marvels, first at the excellence of the production, and, second, at the boldness of the older dramatists. With an audacity few later playwrights would dare to give rein to, Dumas has in his play rushed into the realm of metaphysics, and has got away with it in a manner which must cause modern dramatists in this more analytical age to turn green with envy. Thought-transmission, communication with the dead- pre-ordination are all combined to make "The Corsican Brothers" impart a real old fashioned thrill from start to finish.

The drama deals with incidents in the Island of Corsica and in Paris many years ago. It is the story of twin brothers, who, by some mysterious power, experience the same emotions at the same time, wherever they happen to be. We see Fabien de Fanchi at home in the Corsican hills laboring under a relentless fear that all is not well with his brother Louis. That morning at a certain hour he had felt a pain as though he had been stabbed. That night he sees the apparition of his brother in death.

The scene changes and we follow the incidents that happen to Louis. There is the question of a lady's honor—and the death of Louis at the hour his brother had been foretold. Fabien then comes to Paris and the last act clears the matter up in true Corsican style.

Sir John gave a striking performance in the dual parts of the brothers, Fabien and Louis, and lifted the play to heights which but few other actors could hope to attain.

The play is beautifully staged. There are many rich and entrancingly colorful scenes which are a feast to the eye as well as a stimulation to the senses. In fact "The Corsican Brothers", is one of most sumptuously mounted and spectacular dramas in Sir John's repertoir.

An exceptionally able company supports the principal actor. First among these should be mentioned Gordon McLeod as M. de Chateau-Renaud and Fabien was magnificently done. Miss Marie Linden, as Madame de Franchi brought a gracious presence and a fine intelligence to the part of the brothers' mother. Lady Martin-Harvey gave an effective interpretation of Emilie de Lesparre. The work of Reginald Tippett as Baron Martelli (Louis' friend) was particularly sympathetic and pleasing.

Our special friends, Fred Grove and Alfred Ibberson, as Colonna and Orlando, two quarrelsome Corsicans, injected some delightful comedy into the first act. The many other members of a very long cast all fitted admirably in their places. R. H. Winnipeg Tribune."

"The Corsican Brothers" will be presented by Sir John and his London Company at the Grand Opera House on Monday evening, April 26th.

AT THE CAPITOL

A BIT OF TRUTH ABOUT WAR

(Toronto Evening Telegram)

A bit of Blighty has come to town. Blighty that is not a place but a spirit—a period of time, not a local name. So it seems to one looking on at scenes that seem to have been resurrected from the past, collected from a continuous pageant and thrown on the screen to make the picture called "Ypres" at the Regent theatre.

"Ypres" started last night and its setting was impressive. The attendance was to capacity. Seats were sold out before the evening started. Sold to boys scurrying along on crutches, to officers in khaki uniform, a brigadier-general in uniform, to a row of fresh-faced young officers with tiny medals. Red coats, blue coats, khaki and crutches sprinkled the audience with their wives, a few of the mothers of the war, those who have not forgotten.

"Why should they show these to Canadians?" asked the "deaf old lady" of her uniformed son. The age of Victoria knew a Canada that was different. The veteran of Passchendale can return a former taunt when he sees the heart of the Empire. He feels "he owns it," just as surely as a British-born Canadian. In his heart he is jealous of the only Strand he ever knew.

A Quick Response.

The first notes of the anthem proved the audience. They shot right up and stood there. No one stuggled up to a hestitating crippled attitude, and slipped down half ashamed to his seat. If you didn't have your heart in the war "Ypres" will not appeal to you. You had better stay away. It is a story of a nation and an Empire that was hard pressed and in which human life was seco d to duty. It is not the intention of the authors to show the whole war, or even a big fraction of that which centred round the ancient town of "Wipers."

"That picture is real anyhow," remarks one. "Taken during the fight."

"No, it can't be, but still—"

That is how true it is. Old soldiers can't make up their minds that the film is not an actual picture of engagements. They look to see if they are anywhere in it. The "Contemptibles" are coming; the old guard of iron. They throw out their line beyond Ypres in those fateful early days, day and night and again many days and nights; winter, spring and summer, and the Old Army has passed to the Great Beyond. The Cloth Hall has gone, battered with them, in a nation's agony.

It is a great pity that films of the "Ypres" variety are so few. It gives a glimpse of the tremendous power they could wield in the telling of truths to an Empire which is disgusted with sham, and with propaganda that is inspired by liars.

"Ypres" represents the truth of the British Empire at war in the same measure as foreign films misrepresent the truth of almost every feature dealing with the British Empire either at peace or at war.

This soul stirring picture opens a four day engageinent at the Capitol today, with a special "Military Night" to-night. Thursday is the Anniversary of the commencement of the second battle of Ypres.

AT THE REGENT

LEW CODY GREAT IN "MONTE CARLO."

Emerges Triumphantly as an A-1 Comedian in New Production.

Lew Cody, long distinguished on the screen as a sophisticated heart-breaker and home wrecker, emerges triumphantly as a first-water comedian in his latest vehicle, "Monte Carlo," the Metro-Goldwyn-Mayer production directed by Christy Cabanne, now on the screen at the Regent.

"Monte Carlo" is a frothy comedy, smooth moving and well constructed, with more of a plot than is afforded most comedies, and Cody's distinguished performance as the American scion of wealth, who, estranged from his father, suddenly finds himself receiving the adulation of a prince because he accidentally acquired the prince's clothes, gives its hilarious situation a delicious flavor.

Cody's place in comedy of this type seems assured after his work in "His Secretary" and "Monte Carlo."

The romantic theme and the fun making march side by side through the film. There is a brilliant fashion show done in true colors, which shows a tremendous advance in this branch of film technique.

The consciousness of good intention is the greatest solace of missense. —Dillon.

GRAND OPERA HOUSE

ONE NIGHT ONLY

MONDAY, APRIL 26th

SIR JOHN MARTIN-HARVEY

Supported by MISS N. de SILVA and HIS ENTIRE LONDON COMPANY.

IN

"The CORSICAN BROTHERS"

"Sir John held his audience by such an exhibition of acting as is seldom seen."—S. Morgan-Powell, Montreal Star.

—PRICES—

Reserved $2.50, $2.00, $1.50, $1.00

Top Gallery 50c

(Tax Extra)

Advance Sale Opens April 23rd " Mail Orders Now

No. 1 Riverside Arena News Weather Cold

MONDAY, APRIL 19. Published Daily for Three Weeks

Special.—Subscription Campaign opens on Wednesday, April 21st, with the Quaker Oats Company plant in possession of the Subscription Lists for that day.

Watch carefully for the results.

PARTICULAR OF THE CAMPAIGN

In order to expedite the campaign for subscriptions for the new rink, the canvass is being classified into five principal classifications, viz.: Industrial (all citizens employed by any factories), Mercantile (all owners or employees of stores), Professional (all doctors, lawyers, dentists, civil, mechanical or electrical engineers), Rural, and Residents not within the foregoing classifications.

It is expected by those behind the enterprise that in this way each citizen will recognize his classification, look for the day upon which the subscription list will be available for that classification, and subscribe voluntarily.

A voluntary subscription will mean that that citizen feels that a new artificial ice rink is necessary to Peterboro, that by voluntarily subscribing for shares, he is entering into a partnership with the other citizens in an effort to build up the city.

If the effort to secure subscriptions is only partially successful, then it will be necessary to employ salesmen to sell stock, and the payment for their services must of necessity be deducted from the amount subscribed by the voluntary subscribers.

Watch the papers carefully for the announcement of the date upon which the subscription list for your particular classification and where it is to be found, sign it, and have the satisfaction of feeling that you were a party to the forward development of this city.

MUSSOLINI SEEKS ARAB FRIENDSHIP

Westminster Gazette Says He Is Preparing For Expansion.

LONDON, April 19 (Canadian Press).—The Westminister Gazette says that Premier Mussolini's visit to Tripoli was a bid for leadership in the Arab world, as a preliminary to his programme of expansion in Northern Africa and Asia Minor. Secularized Turkey can no longer appeal to the Arabs on the basis of Islam, says the paper. Mussolini, however, is both cautious and astute, and will not embark on an Asia Minor adventure until the final issue of the Mosul dispute (between Turkey and Great Britain) presents him with a propitious moment and he will not make a bid for Italian mandates where French ones already exist, until he has successfully installed himself in Asia Minor.

EDITOR APPOINTED FOR ENCYCLOPAEDIA

J. L. Garvin Takes Over the Direction of Encylclopaedia Britannica.

LONDON, April 19 (Canadian Press).—James Louis Garvin, editor of The Observer since 1908, has been appointed editor of the Encyclopaedia Britannica.

Mr. Garvin announced he would aim for closer intellectual co-operation between distinguished scholars and experts of all kinds and in many lands, thus restoring the international unity in this regard which was broken by the war and which has since remained interrupted in many respects.

WHEN IN PORT HOPE

Stay at

ONTARIO HOTEL

The House of Plenty

L. K. Bosheff, Proprietor.

12d-17,19,21,24,26,28,1,3 6,8,10,12-1125

Regent NOW PLAYING

Other Features

O. HENRY STORY

ELSIE IN NEW YORK

and

FOX NEWS REEL

TODAY—ALL ABOARD FOR

MONTE CARLO

What a whirl of thrills, romance, hilarious adventure—She'll show you—the American maid who became the toast of fashion's gay capital — Here is the perfect picture entertainment— MONTE CARLO with

LEW CODY and GERTRUDE OLMSTED

A Popular Program at Popular Prices

ROBT. FAIR & CO. LTD.

If there's one thing Fair's pride themselves on, it's the dependable lines they carry, several of them giving this store the reputation of being the leader in that particular. The main item, as everyone knows, that can always be depended on for its top quality at Fair's is

LINEN

No one market is sufficient to keep up the stock in the completeness for which this department is noted. Just recently a large shipment of household linens arrived from Belfast, Ireland. The Irish Linens lead the world, but there are also shown the best products of France in Cluny and Florentine, handmade, lace-trimmed Linens and Embroidered Linens from Funchal, Madiera Islands.

If it's Good Linens that are wanted, get them at Fair's.

Another of the important sections of the store is that devoted to the new

WASH GOODS

This stock is now at its peak, and there is a bewildering display of lovely fabrics. It comprises the most beautiful showing of these lines it has been our privilege to show, in years. Charming designs and colors in the new bordered goods, were obtained direct from France, Switzerland and England.

They are principally Voiles and Rayon materials. While the goods themselves are unusually attractive, the most pleasing feature about the 1926 goods in this section is the extremely moderate prices.

At this season it is timely to mention the very comprehensive display of

HUCK TOWELLING

The selection of plain and fancy Huck Towelling, and Huck Bedroom Towels, has never been larger, and prices, we are pleased to say, are much more reasonable than for years.

McCALL PATTERNS

We carry a complete stock of these popular Patterns, at our pattern counter, near main entrance. Every want is anticipated in these easily-followed patterns.

DIED

EDMISON—At her residence, 452 Rubidge St., Peterboro, April 19, Maud G. Edmison, youngest daughter of the late Geo. Edmison, K.C. Funeral private.

LOCALS

UPRIGHT PIANO FOR SALE
Good as new. Price $195. Apply 789 Water Street. 1d, 92, 1846

DR. T. P. McCULLOUGH,
Eye, Ear, Nose and Throat Specialist, 166 Brock St. 'Phone 36W. dtf.

SPRING TIME IS BICYCLE TIME.
Bicycles, Repairs and Accessories. —White's Cycles and Sports, Ltd., 212-214 Charlotte Street. 14d-94-987

CARD PARTY
There will be a Card Party in the Basement of the Sacred Heart Church, Tuesday, April 20, at 8.15. Good Prizes. 1d, 92, 1154

VICTOR RECORDS.
Buy your records at Heintzman Hall. The finest selection in the city. The most up-to-date Victrola parlours. 'Phone 258. 6d-97-1145.

PAPER COLLECTION.
St. Paul's Ladies' Aid will collect papers and magazines on Wednesday and Thursday, 21st and 22nd. Anyone having these please 'phone 1676W and 1477W, and they will be called for. 1d-92-1132.

PAPER COLLECTION
The Co-Workers' Class of George Street United Church will collect papers tomorrow, Tuesday, April 20th. All those who have been saving their papers for this class, please have them ready. Phone 2595W. 1d, 92, 1141

NOTICE.
National Wool Stock of Toronto have taken over D. Florence & Son's place, and are opening a branch. We are buying scrap iron, metals, rags, rubbers, paper and waste of all descriptions. We are paying market price. 'Phone 599 and truck will call for goods. 6d-92-1078.

CARD OF THANKS
Mr. and Mrs. Barry wishes to thank their many friends and neighbors for their kindness and sympathy shown to them during their sad bereavement and for the flor l tributes, also C.G.E. Armature Assembly, and teacher and children of Room 28 Prince of Wales School, the nurses of Nicholls Hospital, and doctor for their untiring attention.

RUMMAGE SALE
Will be held in the store next Grand Opera House on Wednesday, April 21st, under the auspices of the Women's Association of Murray St. Church. Doors will be opened to receive goods Tuesday afternoon. Doors open Wednesday morning at 9 a.m. 2d, 93, 1142

DO YOU NEED AN ACCOUNTANT?
If you want your books audited or adjusted; if not satisfied with your book-keeping system; if you want your income tax return prepared for this or other years, or want some dispute adjusted.—H. K. Middleton. 'Phone 1353. Office, 202 Charlotte Street. dtf

JUNK! JUNK!
If you wish to get the **highest cash prices** for your **Rags, Papers, Scrap Iron, Metals** and all other classes of scrap. 'Phone 697. Prompt service. A. LOW & COMPANY, 385 Bethune St. 'Phone 697. N. and Hol. 1027. 15d-102-1090.

TO ENGLISHMEN
St. George's Day, April 23rd, will be celebrated by a banquet to be held in "The Paragon," corner Brock and George streets. A typical English menu will be served and a good program is assured with H. R. H. Kenner, B.A., as the speaker of the evening. Tickets: gents, $1.00; ladies, 75c; can be obtained at the Paragon. All Englishmen and Canadians of English descent are cordially invited. 2d-93-1131

PAPER COLLECTION
St. Paul's Ladies' Aid will collect papers and magazines on Wednesday and Thursday, 21st and 22nd. Anyone having these please phone 1676w and 1477w; and they will be called for. 1d-92-1132

CAREY'S
Custom built Boots and Shoes for Particular People. Crippled and deformed work a specialty. Expert shoe repairing, by Goodyear welt system. Over forty years of public service. A trial convinces. 448 George street. Phone 574J.
12d-31 3 5 7 9 12 14 16 19 23 26-911

WATCH THE KIDNEYS
Fatigue and that tired feeling is the result of poison in the blood. When the kidneys fail to remove this poison from the system it leads to backache, rheumatic pains and sometimes to that fatal ailment known as Bright's disease. When this condition exists, don't delay, go to your drugist and get a box of Dr. Banta's Kidney and Rheumatic Pills and they will quickly correct the cause of your trouble.
Mrs. Arthur Pinch of Smith Township states that Dr. Banta's Kidney and Rheumatic Pills give him more speedy relief than any other preparation that he had tried.
8d-10,12 14,17,19,21,24,26-1033

AT ALL SAINTS' CHURCH.
Tuesday, 2.30 p.m. — Women's Auxiliary. 7.30 p.m.—W. A. evening branch. 8 p.m.—Combined confirmation classes to be addressed by Ven. Archdeacon Davidson.
Wednesday, 2.30 — Browntown Guild meets at the home of Mrs. Hotston, 2 Brown Street. 8 p.m.—Rector's Bible Class.
Thursday, 2.30—Women's Guild. 7.30—Choir practice.
Friday, 6.30—Junior Auxiliary. 7.30—Boy Scouts. 7.30—Orchestra practice.

Those old enemies, gas, acidity, pain and discomfort are soon knocked for a fare-thee-well

Engagement Rings

For an Engagement Ring give a

Diamond

Our new Diamond Rings are made in 14 and 18 karat Basket and Tiffany Settings, and the Diamonds are Absolutely Guaranteed.

We are showing some wonderful values in Diamonds for Saturday.

Come in and ask to see the newest in Diamond Rings.

WARNE BROS.
349 GEORGE STREET
DIAMOND HALL
Phone 880.

THISTLE MEETING.
The Thistle Football Club will hold a meeting at the Chamber of Commerce to-morrow night at 8 o'clock.

HOCKEY MEETING.
The annual meeting of the Peterborough Hockey Club will be held in the Chamber of Commerce rooms to-night at 8 o'clock.

LAWN BOWLING MEETING.
The Peterboro Lawn Bowling Club will hold a meeting in the Chamber of Commerce to-morrow (Tuesday) night at 8 o'clock. It is hoped that a large number of bowlers will be present, as arrangements for the coming season will be made.

TICKETS ALLOTTED
Through the generosity of Captain Fletcher, manager of the Capitol Theatre, an allotment of 40 tickets for the picture "Ypres" has been made for the members of the G.W.V.A. These may be obtained at the office of the G.W.V.A. at 7 p.m. tonight and will be issued to the first forty members requesting them.

EUCHRE DRIVE
The regular weekly G.W.V.A. Euchre Drive will be held as usual on Wednesday evening at 8 p.m. in addition to the usual prizes, a free draw will be held for the gentlemen present, and a special prize will be awarded to the holder of the lucky number; admission only 25c. Net proceeds for relief. 2d-93-1156

SPECAL SALE OF WOOD FOR BALANCE OF WEEK, MIXED WOOD, $8.00; HARDWOOD SLABS, $11.00 PER CORD. PHONE 676 OR 1830M. 3d 19 21 23 1850

Y.W.C.A. WEEK'S ACTIVITIES
One week from Friday is the Big Gymnasium Pageant. This is an annual event looked forward to by every member of the Y.W.C.A. and also by all citizens of Peterborough. If you have not yet secured your tickets, phone the Y.W.C.A. 223 and they will be delivered to you. The boxes are being taken by members of the Rotary and Kiwanis clubs and all members of these organizations are requested to get their tickets through the club. The 75 cent seats are the centre down stair and first three rows upstairs. The 50c are the first three rows downstairs and the last three rows down stairs and the back part of the first section of the balcony; and the 35c seats back part of balcony. The 50c tickets are practically all sold. Everyone is advised to get their tickets this week. The plan opens Wednesday, the 28th. All having 50c tickets not sold or promised are asked to bring them in.
All parents and guardians of the Gym. Juniors are please asked to co-operate regarding the extra practices both in the gymnasium and the Grand Opera House.
There is a possibility of a Y.W.C.A. Camp this summer. All girls interested are asked to enquire at the office.
Monday:—
2.00 Sewing.
4.00 Babies.
4.30 Intermediates.
4.30 Senior School Girls.
7.00 Intermediate Dancing.
7.30 Senior Dancing.
8.00 Elementary Gym.
Tuesday:—
10.00 Tuesday a.m. and Thursday evening Ladies' Classes.
7.30 Leaders' Gym.
8.00 Advanced Gym.
Wednesday:—
2.00 Sewing.
4.15 Boys.
4.30 Juniors.
4.30 T.M.T.M. Club.
5.30 Junior Dancing.
8.00 Kumjoynus Club.
8.30 Badminton.
Thursday:—
7.00—8.30 Senior Dancing.
Friday:—
2.00 Sewing.
4.15 Senior School Girls.
4.30 Boys.
6-8 Grand Opera House. Massed Class Practice, Mon. Beginners, Tuesday Advanced, Intermediate Dancing and Senior Dancing. All pupils are requested to attend.
Saturday:—
10.00 Grand Opera House. Babies, Juniors, Intermediates, Senior School Girls, Junior Boys.
Juniors and Boys' Classes Only meet first at Y.W., at 9.30. All others meet at Grand Opera House
1d, 92, 1150

WEDDING BELLS.

HARRISON—HAMLIN.
Mark street United church was the scene on Saturday afternoon of a wedding, when Lillian Valentine, youngest daughter of Mr. J. E. and the late Mrs. Hamlin, became the bride of Mr. Everett R. Harrison, son of Mr. and Mrs. Richard Harrison, Otonabee. The ceremony was solemnized at three o'clock by Rev. R. T. Richards. The bride entered the church on the arm of her elder brother, Mr. Walter S. Hamlin, to the strains of the wedding march played by the organist, Mr. Boorman. She wore a navy suit trimmed with braid, and a large blue hat with grey trimmings and a poudre blue scarf. Her blouse was white crepe, and her gloves were flesh color with stockings to match. Her shoes were black satin with silver buckles. The bride's bouquet corsage of ophelia roses. The bridesmaid, Miss Alice Huston, wore a blue dress with hat to match. Mr. Gilbert Harrison, cousin of the groom, acted as best man. During the signing of the register Mrs. Smith sang "O Promise Me."
The ceremony took place under a white arch, with large bells. The pews were decorated with bows of white ribbons, and many beautiful flowers were banked around the front of the church.
Immediately after the ceremony the happy couple left on the 3.30 afternoon. On their return they will reside at Omemee.
Many beautiful gifts testified to the esteem in which the young people are held. Among them was a silver tea service from the Sunday school of Mark street church, of which the bride had been pianist for some time.

PRYCE—PATERSON.
Trinity United Church was the scene of a pretty wedding on Saturday, April 17th, when Jean, eldr daughter of Mr. and Mrs. W. J. Paterson, Park street, was united in marriage to Mr. Thomas Pryce, Toronto, Rev. A. J. Langford officiating.
The bride, who entered the church on the arm of her father, to the wedding march played by Miss Clarry, organist of the church, wore a beautiful gown of powder blue georgette and gold radium lace, with blonde shoes and hat, carrying a shower bouquet of sweetheart roses and lily of the valley. Miss Alberta Throop, who was bridesmaid, in a gown of rose georgette, wore black hat and shoes with a bouquet of pink and mauve sweet peas. The room was supported by his brother, Mr. James Pryce, Toronto. After the ceremony, a wedding dinner was served to the immediate relatives of the bride and groom, at the home of the bride's parents, T. H. Hooper and Sons catering.
Mr. and Mrs. Pryce left for their honeymoon on the 3.45 train. They will reside at 104 Ethel Drive, Toronto.

OBITUARY.

JOHN BROWN.
The death occurred last night of John Brown, at the home of his daughter, Mrs. Thomas Cronin, 577 Walnut street, after an illness of three months.
The deceased was born in County Cavan, Ireland, 82 years ago, and came to this country at the age of two, settling in Hope township, being one of the early settlers.
His wife predeceased him twenty-six years ago and he leaves to mourn his loss two daughters, Mrs. William Martin, Seattle, Wash., and Mrs. Thomas Cronin, of this city, two sons, Fred of Hope township and John of Twining, Alta., and four brothers, Edward of this city, Joseph of Hope, Alfred of Reaboro and Thomas of Alameda, Sask. Another brother, William H., of Souris, Man., died three weeks ago.
The funeral will take place from the residence of Mr. Thomas Cronin, 577 Walnut street, at 2 p.m. on Tuesday to Little Lake cemetery.

CLINTON BISHOP COONES
The death occurred on Saturday of Clinton Bishop Coones. He leaves to mourn his loss, his sorrowing wife, two daughters: Mrs. Cooper and Mrs. Carrey; his mother, Mrs. J. A. Coones of this city; two sisters, Mrs. T. C. Mathews, Lakefield, and Mrs. Brookes, Peterborough; and three brothers, two resident in Apsley and one in O'Donnal, Ont.
The funeral will take place from his late residence, 758 George street, on Tuesday, at 11 o'clock to the Little Lake Cemetery.
The Rev. Dr. R. C. Blagrave will officiate.

JOSEPH P. DOWNEY
TORONTO, April 19 (Canadian Press)—Joseph P. Downey, superintendent of the Ontario Hospital at Orillia, and former member of the Ontario legislature for Wellington South, died last night in Orillia, according to information received at the Provincial secretary's department here today. Mr. Downey, who was 67 years of age, died from pneumonia following an attack of throat trouble which kept him confined to his home for the past few weeks.
Mr. Downey, who sat in the legislature for about 10 years, was former editor of the Guelph Herald.
The body of Mr. Downey will be taken to Guelph, Ontario, tomorrow morning, for interment there on Wednesday morning.

HON. W. J. ELLIS
ST. JOHN'S, Nfld., April 19 (Canadian Press) — Hon. W. J. Ellis, member of the legislative council, died of pneumonia in New York this morning, while on his way home from sojourning in California.

CARDINAL SAYS CATHOLICS HOLD MONEY WRONGLY

Sudden Wealth Leads Them To Silly Pride and Vanity.

TELLS CONFERENCE.

Has Ceased To Hope For Material Prosperity For Catholics.

BOSTON, Mass., April 19.—(Canadian Press.)— "The sudden attainment of wealth often leads Roman Catholics to the silliest kind of pride and vanity," Cardinal O'Connell believes. Riches for Protestants on the other hands means greater opportunity for charity, and in the end, divine blessing.
The cardinal yesterday told a conference of the St. Vincent de Paul Society that he had ceased to hope for material prosperity for Catholics because too often they were not ready for it.
"I wish I had not to say it, but it is common sentiment of all us, who know, that some Catholics had much better have remained poor than have acquired large fortunes; much better for their own lives, for their prospects of heaven, better for their own characters.
"Our people get suddenly rash and lose their heads and hearts. The Protestant people of to-day, if they seem to be lacking in external —what shall I say, demonstrations —of religion have become wonderfully charitable. If they do not go to church they give to every worthy cause and do not close themselves up, and hold tight to every dollar that is coming to them."

WITCH OF BENDOR IS GOOD COMEDY

Park Street Bible Class Presents Play in Victoria Hall.

"The Witch of Bendor," an interesting comedy in three acts, was presented in Victoria Hall on Friday evening by the Helping Hand Bible Class of Park Street Baptist Church, with the De Laval Orchestra assisting in the production. There was a good attendance, and much appreciation was accorded the actors in the clever little play, which was presented in a very successful manner.
Those taking part were Mrs. Liddel, as Sarah Slope; Miss Gwen Nicholls, as Jemima Jones, the "Witch"; Mr. George Nicholls, as Tom Pinkerton, a stutterer; Mr. Neil Porter, as Jeremiah Doolittle; Mrs. A. Nicholls, as Miss Emmeline Emerson, an old maid; Mr. Fred Edwards, as Josiah Hopkins, an old bachelor; Mr. A. Thompson, as Thomas Bolivar, a farmer, and Mrs. L. Dickson, as Mrs. Bolivar, his wife.
During intermissions in the performance, a very enjoyable musical programme was rendered, with selections by the De Laval Orchestra, vocal solos by Mrs. E. Kitney and Mr. Frank Pratt, and a guitar and mouth organ duett by the Misses L. Naish and Cranham.

EXPLAIN TARIFF.

Tariff Reductions Apply Also To Tops, Wheels, Chassis and Bodies.

TORONTO, April 19.— (Canadian Press.)—The head office of the Canadian Manufacturers' Association was notified from Ottawa today that the tariff reductions proposed in the new budget will apply also to tops, wheels, chassis and complete bodies for automobiles and motor trucks.
For motor trucks and for cars retailing below $1,200 the duty on these parts is reduced from 35 to 20 per cent. and from 35 to 27 1-2 per cent. on the more expensive cars.
The British preferential rate is reduced from 22 1-2 to 12 1-2 per cent. on these parts when used for motor trucks and for cars retailing under $1,200 and from 22 1-2 to 15 per cent. in case of more expensive cars.

GETS FIVE YEARS.

Russell McKenzie Sentenced For Serious Offences.

TORONTO, April 19 (Canadian Press).—Russell McKenzie was today sentenced by Judge Coatsworth to five years in Portsmouth Penitentiary, on each of six counts: three years on the sixth and two years on the seventh, to run concurrently, with ten strokes of the strap at the end of the second month. Charges were of breaking into houses and committing serious offences.

LATE WANT ADS.

WANTED TO RENT—SMALL HOUSE conveniences; reasonable rent; by 1st May; Box 1859 Examiner. 3d-94-1859

FOR SALE — GENT'S BICYCLE; good condition; apply 384 Murray. 3d-94-1862

APARTMENT TO RENT—366 WATER; apply W. J. Hopwood. 366 Water St. 6d-97-1861

FOR SALE—AXMINSTER RUG, 7 1-2 x 4; apply 66 Aylmer St. 3d-94-1862

CHURCH BURNS.

Overheated Stovepipes Are Blamed For Destruction of Building.

GANANOQUE, Ont., April 19 (Canadian Press). — Pine Grove United Church, ten miles from here, near Brewers Mills, on the Pittsburgh North Circuit, was totally destroyed by fire yesterday afternoon. Overheated stove pipes are believed to have caused the fire.

AROUND THE CITY.

The employment bureau reports for the week ending April 17, new applicants 43, placements 32, and 136 still on the list.

The bureau is swamped with applications from farmers for farm hands, but finds it a very difficult task to get the unemployed in the city to go out on a farm.

The fire department received two calls to fires on Saturday afternoon in East City. A chimney fire at 333 Burnham street and a grass fire broke out at the corner of Concession and Hunter streets. At 12.58 p.m. yesterday they were called to a chimney fire at 33 Cricket Place.

CANADIAN WINS.

John C. Miles, of Sydney Mines, Wins Boston Marathon.

BOSTON, April 19 (Canadian Press) — John C. Miles, Sydney Mines, N.S., wins Boston marathon.

Illustrated Travelogue.

A Scotsman in the Land of the Kangaroo, By Rev. W. Allan.

This is the title of an Illustrated Travelogue which will be given tonight in St. Paul's Church. The lecturer is Rev. William Allan, minister of the church; and judging by press reports, it should be of more than ordinary interest.
The New York Evening Mail says "The greatest speaker in the Southern Hemisphere."
"The pawky humor of his native land is to be found at every turn of the way in his 'A Scotsman in the Land of the Kangaroo'."
"Wanderings in Australia, the Land of Sunshine and Hospitality, will make you forget all about time and create within you a longing to see the land where legend says 'The flowers have no scent, the birds no song, and the bees no sting'."
The Central Baptist Church, New York says, "The delicate touch of a master is here shown in describing the Land of the Kangaroo."
Dr. Gabriel Reid Maguire, F.R.G.S., says: "Rev. Wm. Allan is a Scotsman of the purest type. His lecture on Australia was an intellectual treat, entertaining, instructive, and calculated to stimulate. He captivated the audience from the very beginning. His description of his life in the Southern Hemisphere was without a parallel. If the opportunity offers itself, be sure to hear him.
The late Dr. Robert Stuart MacArthur, New York, say: "Mr. Allan speaks with all the fervor of the warm Scottish blood which fills his veins, and with the rich Scottish brogue which marks his speech. He has travelled widely in many lands, has observed carefully and relates accurately his wide observations. He is one of the most forceful and pleasing speakers of the day."
Mr. Martin B. Chenhal, A.R.C.O., will preside at the organ, and Mr. Jack Smith will be the soloist. The chair will be occupied by J. W. Anderson of the C.P.R.

MARCELLING
PHONE 2074w
Mrs. E. M. BARRIE
3d-19,21,23-1152

CITY TAXI 25c.
Up-to-date Sedan Cars.. Day or night service.
'PHONE 2240.
BRYDEN WEESE, Mgr.
26d-117-1153.

SMALLPOX

WHERE STATISTICS ARE NOT MANUFACTURED

The only death from smallpox in London, England, reported for the year 1925 was a vaccinated woman, aged 57 years, who lived Bethnal Green. She was admitted to the Metropolitan Asylums Board hospital on June 23, and died on June 24.

Why Vaccinate ?

Plase enter my name as a member. I enclose $1.00 to cover my membership for one year.
Anti-Vaccination League,
2549 Dundas St. W., Toronto
Name .....
Address .....
2d-12,21-1138

G. A. Borland DRUGS

We Feel Proud
OF OUR
FAST AUTOMOBILE DELIVERY

It means that—
You get whatever you want delivered to your door at no extra cost to you. The small order is sent as cheerfully as the large. Let us hear from you.

G. A. BORLAND
PHARMACEUTICAL CHEMIST
228 Charlotte St. near Aylmer
PHONE 274 - Fast Auto Delivery

Hardwood — Soft Wood
SANITARY ICE SUPPLY.
ICE
PHONE 147.
TICKETS or CONTRACT
Hardwood Slabs — The O.T.A. Kind

Do You Know This ?

SPARK control on Studebaker cars is automatic. The automatic control never forgets to retard the spark —it is governed by engine speed. That means plenty of pep for getaway and hill climbing and added miles of perfect service from your motor.

REID & SONS
326 Aylmer Street Phone 54
STUDEBAKER

FEET FIXED
Absolute foot comfort assured
WILLIAM ANDREW SETTLE. OSTEOPATH.
124 Hunter Street, Peterboro, Ont.
All Diseases Treated.

Frost Fences
We have on hand a Full Line of Frost Fence. Prices Reduced from last year. Fence put up if wanted.
Also PUMPS of All Kinds. Pump repairing a specialty.
M. R. Harrison
Phone 748W. 114 Simcoe St.
2d, 19 21; 1wkly 22—1147

FOOT TROUBLES
N. D. FOOTE, D.S.C.
GRADUATE CHIROPODIST
107 Barr e Bldg. Phone 1730w

CHIROPRACTOR
M. C. GOODWIN
DC. Ph. C.
Palmer Graduate
108 Barrie Building.
Lady Attendant Phone 631
Hours 10-12 a.m., 2-4 and 7-8 p.m.
Office closed Tuesday evening, also Thursday afternoon and evening

ALEXANDER & HALL
ELECTRICIANS
When you have Electrical work to do, Call
P. Alexander, Phone 1755J.
W. Gordon Hall, Phone 1403w.

THE JEAN RIDDICK YARN SHOP
shows an unusually large stock of Yarns, Hosiery, Underwear, Etc. Come and see us and save money
WE SELL FOR LESS!

CHINA PAINTING
Mrs. Langley McCarthy Teaches Biscoffs' New and Beautiful Work in CHINA PAINTING

SNAPS
AT R. C. BRAUND'S MORTGAGE SALE.
$7 and $8 Boys' Suits, only .. $4.97
Boys' $3.25 and $3.50 Boots, ... $2.25
Men's Work Boots, only $2.47
Ladies' Dress Lengths, Patterns free.
Wall Paper, with border —
Special lines, roll, 1c sale.
Cottons, low price. Prints low.
Ginghams, Stockings, Boots, Rubbers
Everything slaughtered to raise cash by May 1st. Come to the store,
Park and Albert Streets
Please pay Credit Accounts by May 1

YOU'LL STOP ANYWAY but ITS SAFER WITH
Silver Edge Raybestos BRAKE LINING
GILLESPIE GARAGE

"YPRES"
(WIPERS)
At the CAPITOL TO-DAY

The Evening Examiner

VOL. LVII., No. 92 PETERBOROUGH, TUESDAY, APRIL 20, 1926 PRICE THREE CENTS

PROBABILITIES.
Lower Lakes and Georgian Bay.—Fresh southwest winds, fine today and Wednesday, becoming warmer.

Save Money in Drugs

BOND'S BIG 2 for 1 SALE STARTS TOMORROW

Bigger Values Than Ever

PUBLIC OWNERSHIP OF COAL AND WATER POWER DEBATED IN HOUSE MOTION IS FINALLY WITHDRAWN

Natural Resources Falling Into Hands of Private Interests, Woodsworth Says.

SHOULD BE PUBLIC.

Montreal Member Sees Efficiency of Ontario Hydro on the Decline.

OTTAWA, April 20 (Canadian Press).—In the House of Commons Monday, J. S. Woodsworth (Labor, Winnipeg North Centre) asked for approval of his proposed resolution: "Measures should be taken to regain for the use of the people the coal mines and water powers which are now being exploited in the interest of private corporations rather than for the needs of the people."

The House discussed the resolution for about a couple of hours, when the motion was withdrawn.

Mr. Woodsworth declared that our natural resources did not amount to a great deal, if they were used by private corporations. Especially was this so, if these corporations were foreign ones. If the Dominion's power resources were under the control of a foreign nation, then Canada was virtually under the control of a foreign nation.

That the situation in Canada was somewhat complicated because of Provincial control over water powers, was admitted by Mr. Woodsworth. He pointed out, however, that the British North America Act contained a clause under which the Dominion could declare works to be for the general advantage of Canada. Such a declaration meant that the works in question passed under the control of the Dominion Government.

"Why should Canada be hampered forever by legal technicalities?" he said, referring to the B.N.A. Act. "We cannot be held down forever by obsolete legislation." If the British North America Act interfered with steps toward progress in Canada, it was time this Act was revised.

He mentioned that Canada was possessed of the second greatest coal resources of any country in the world.

Water Power Leases.

Utilization of water power in Canada should be placed under one centralized board which would operate and develop it for the general advantage of Canada, said Mr. Woodsworth. He deplored the practice of giving thirty-year leases on water power and thought that the general practice of giving leases at all to private citizens was bad, because it meant that the control of one of the greatest national assets passed into the hands of private individuals, some of whom were resident in another country. In considering this matter of water power, Canada should look not so much to the immediate future, as to the more distant future, he said.

W. F. MacLean (Conservative, South York) regretted that Ontario recently had to buy power from another province. He did not know just how the question of coal transportation was to be solved, but he was ready to support in the House a Federal subsidy to promote the founding of coking plants in Ontario. He would not object to granting a subsidy to assist private enterprise in such plants.

Mr. MacLean said he was ready to back up Nova Scotia in a publicly owned development of her coal mines and the distribution of power generated by steam plants.

Montreal Opinion.

C. H. Cahan (Conservative, St. Lawrence St. George) observed that the right to enact legislation respecting property and civil rights was, under the British North America Act, given to the various provinces. This was quite proper as it gave to each legislature, the right, through legislation, to represent "the mentality of the people of that province." The people of the Province of Ontario were satisfied with the Hydro-Electric development. In Quebec, however, the sentiment strongly favored private ownership.

"Is there not in the Province of Quebec public ownership in respect to the supervision of the sale of liquor?" enquired Mr. MacLean.

"Certainly," replied Mr. Cahan. "It suits our circumstances and our mentality." There was less drunkenness in the city of Montreal than in any city on the continent where liquor was sold under those conditions.

He believed that water power and coal mines should be operated for the use of the people; but this was being done now. As soon as the Government undertook to develop the water power and mines of the country under Socialistic laws, just so soon would there be a service marked by dishonesty that did not prevail under private ownership today.

(Turn to Page 4, Please)

Must Get Hubby's Leave Before Entering Cuba

OTTAWA, April 20 (Canadian Press) — Married woman travelling alone to Cuba will have to show authorization from their husbands before they can secure admission.

The department of external affairs has been notified that the Cuban immigration authorities are imposing new regulations.

STATES SHIP GOLD ACROSS CANADIAN LINE

Three Million Dollars Sent in Two Days to Equalize Rate.

$2,000,000 TO-DAY.

Canadian Dollars Are at Increasing Premium Over Eagle.

NEW YORK, April 20 (Canadian Press)—The gold movement to Canada to equalize the exchange rate between United States and Canadian dollars, continued today with the shipment of $2,000,000 by the Bank of Manhattan Company. One million dollars was shipped yesterday by the International Acceptance Bank and the Harris Forbes Company.

Canadian dollars were at a premium of 11-64 of one per cent here today, 1-64 higher than yesterday noon quotation.

POLICE OUTNUMBER PASSAIC STRIKERS

Straggling Groups of Workers Return To Seven Mills.

PASSAIC, N.J., April 20—Police outnumbered the strikers in the New Jersey textile mill area today and straggling groups of workers returned to the seven mills without being molested. The mills had announced that they would take back strikers today.

Ragged children trembling in the breeze which swept the Passaic valley, little knots of men and women with drawn, hungry faces, were in sorry contrast to the stalwarts wearing badges, on motor cycles and horses, and on foot, who patrolled the district, prepared to halt any demonstration.

Meanwhile, Albert Weisbord, 25-year-old Harvard student, leader of the textile strike, prepared to prove his assertion that:

"Workers who have been stoppd by Cossacks will not be halted by appearances of paper."

Weisbord resumed his activity following his release on $5,000 bail from the Passaic jail, where he had been held on a charge of "inciting a riot."

The piece of paper to which he referred is the injunction obtained by the Forstmann Huffman mill. This mill was guarded by men with sawed-off shotguns today, and strikers have as yet made no attempt to approach it.

"I CAN'T AFFORD IT."
A PLAY IN GEORGE STREET S. S. HALL, ON TUESDAY, APRIL 20TH, BY MARK STREET Y. P. L. FOR THE "CUBS" CLASS ADMISSION 15 AND 25c.
2d93 1136

4 NOTICE.
FOR RIVERSIDE ARENA NEWS SEE PAGE 11 TO-DAY, AND FOR THE NEXT TWO WEEKS ON SPORTING PAGE.
12d103 1143

NOTICE.
FOR RIVERSIDE ARENA NEWS AND THE REPORTS OF PROGRESS OF THE CAMPAIGN, SEE SPORTING PAGE OF THIS ISSUE.

OUR BOYS.
THE PLAY THAT RAN FOR 1500 NIGHTS IN LONDON, BEING PRESENTED BY BARACA CLASS OF MURRAY STREET BAPTIST CHURCH, MONDAY AND TUESDAY NEXT IN THE SCHOOL ROOM. IT'S A TOP-NOTCHER. TICKETS, 25c. KEEP THE DATES OPEN. 1d93 1161

Council Meetings To Open With Prayer In Montreal

MONTREAL, Que., April 20 (Canadian Press)—Opening of council meetings with prayer is one of the innovations which Mayor-elect Mederic Martin will introduce, he stated in the course of an informal visit to his new offices Monday. Following the customs that obtain at Ottawa and Quebec, in the Federal and Provincial Houses of Government, the first magistrate said that he would follow the ritual to the letter.

OSHAWA ISSUES APPEAL TO ALL

Citizens Say Their Homes Are at Stake—Seek Delay.

READY FOR TRIP.

OSHAWA, April 20 (Canadian Press).—Prominent citizens of Oshawa, fearing that disaster is about to overtake the motor car industry here through tariff reductions, today issued an appeal to "The People of Canada" to support their proposal for a delay in the inauguration of the new schedule until the advisory tariff board has had an opportunity to go thoroughly into the question of tariff adjustments.

It is pointed out that the appeal is not made on behalf of the automotive industry, but comes from business and municipal interests, and from the owners of homes in Oshawa. Under the reduced tariff, it is said, thousands of citizens will lose their jobs, also their homes in which they have staked all their savings and are now trying to clear of debt

Delegation Ready

OSHAWA, April 20 (Canadian Press).—Delegates representing the automotive industry, Labor, War Veterans, and municipalities in Ontario will meet the cabinet in Ottawa on Friday at noon.

Arrangements for special trains were made yesterday.

The City of Oshawa is aroused over the suggested possibility of the huge motor industry here having practically to close as soon as present stocks are liquidated, and all classes intimated that they will be represented in the delegation.

CHARGE IS CHANGED GIRL BREAKS DOWN

Thought of Going Back To Cobourg Jail Proves Too Much.

(By a Staff Reporter).

BRIGHTON, April 20. — Norma McDonald, the 17-year-old girl, the remains of whose infant were found under an old building on April 8th, has since her arrest been held on a charge of concealing the birth of a child. When the court convened here on Monday morning for the preliminary hearing of the case the charge was changed to one of murder, the change being made on the strength of the medical testimony taken at the inquest Friday night. When Magistrate Floyd read the charge to the defendant she appeared unmoved. Her counsel, George Drewery, of Brighton, asked if the Crown would accept bail. Crown Attorney W. F. Kerr replied that such a proposition could not be considered. The defendant, on hearing this, appeared to realize that she would be taken to Cobourg Jail, and again separated from her mother, who has been at every session of the investigation, and commenced to sob, her counsel trying in vain to comfort her. The unfortunate creature was still sobbing convulsively when she started for Cobourg in custody of Inspector E. C. Gurnett of Belleville.

The hearing was adjourned until 10.30 next Saturday at Brighton. A doctor will be called from Cobourg to give expert testimony as to whether or not the child was born alive, and if its death was due to the fracture of its skull.

SAVED BY NEIGHBORS.

Kingston Woman Rescued From Burning House.

KINGSTON, Ont., April 20. — (Canadian Press.) — Mrs. George James, Napanee, had a close call last night when her home was destroyed by fire. Her cries aroused a neighbor, Frank Babcock, who rescued her from an upstairs window.

Mrs. James was alone. Mr. James being employed at New Liskeard and the other members of the family were visiting relatives out of town over the week end.

MOVIES FOSTER CRIME PREMIER OF QUEBEC SAYS

Hollywood Can Keep Its Product—Censorship Will Not Be Relaxed.

REPLY TO COOPER.

Hon. Mr. Taschereau Supports Board of Motion Picture Censorship.

QUEBEC, April 20 (Canadian Press).—Premier Taschereau yesterday made known the stand of his Government in the argument now proceeding between the Provincial Censor Board and the United States producers of moving pictures. The Prime Minister asserted emphatically that the Government fully approved the stand taken by the Censor Board and declared that if the producers were not prepared to abide by the rulings of the Board they could stop shipping their films into the province.

"If the American producers believe," said the Premier, "that we are going to change our regulations in order that their films may enter the province more easily, they are making a grave error. We have a Censor Board that knows what is suitable for our province and for our population. We believe that they fulfill their duties well and they have even been reproached for lack of severity.

Movies Foster Crime.

"If the producers of moving pictures threaten us with deprivation of their films unless we are ready to renounce our censorship, they can keep their films. We will not renounce our censorship or our right to censor.

"There are magistrates who tell us that objectionable pictures are the cause of much of the crime committed by young people, and this is also my opinion. That is one more reason for not relaxing our censorship regulations

"Besides, I believe if American producers take this stand, independent and European companies will bring their films here. I will go farther. If it is possible to boycott the province of Quebec, for a moral reason, we will take up with the Federal Government the question of not permitting the other provinces to have the films which cannot enter our province, and I believe that Ottawa will grant our request."

Nudity and Divorce.

"If the motion picture people put their threat into execution, do they think that we will give into indecencies, nudities and divorce scenes? Can these things be admitted?" said the Marquis R. de Roussy de Sales, chairman of the Board of Motion Pictures Censorship.

"How can they expect that a self-respecting government will change its code of morals at the dictation of outsiders?" he continued.

"We have to consider the special mentality of our people, which, I say in all justice, is severe. Divorce, for example, is not accepted by the Catholic Church, which is the religion of the majority here. They therefore do not want it shown on the screen. The mentality of Quebec wants us to be severe, there is no getting over that."

Questioned as to the age average of the members of the local board, Mr. De Sales said: "Col. Cooper has set our average age at 70 years. For a post of this sort, after all, what is most needed? Is it not true that experience is more often found among the old than among the young?

Cry For "Pep."

"They say that we are not abreast of modern times, but after all, we are not shut in. We lead our lives in common with our confreres. We have young people round us. I have eleven children, all modern, and all in Montreal.

"While one appreciates that one must march with the times, there must necessarily be someone of experience to cry halt to the young in times of danger."

"We never touch a good picture. It is only indecencies, suggestion and crime that we are after," said J. C. MacDairmid, a member of the board, when interviewed in the projection room at the censorship offices.

"It is also remarkable that we never have to touch a film dealing with the Jewish people, for these are always clean." This was concurred in by the Marquis De Sales, who added that the Jews always seemed to know how to lay stories of themselves before the public in a proper manner.

"The cry to-day seems to be for 'pep'," Mr. MacDairmid said. "And the 'pep' seems to synonymous with suggestion."

When the mind is in a state of uncertainty the smallest impulse directs it to either side.—Terence.

PLAN TO SAVE MONEY FOR CITY IS DISCUSSED

Utilities Commissioners Suggest Payment of $200 By City.

TO OFFSET LOSS.

Inspection of Plant Made and Everything Found in Order.

The regular meeting of the Utilities Commission took place yesterday afternoon. Alderman Phelan, the chairman of the finance committee of the city council was present and asked the members of the commission if some agreement could not be reached between the two bodies as to the new rate of interest which the Bank of Montreal has agreed to charge on borrowed money and pay on money on deposit in the bank.

The commission at its previous meeting had decided to remain at the old rate of interest as it meant money for the Commission which usually had a credit balance in the bank. The city, on the other hand, borrows large sums of money for nine months of the year and it was estimated that this new rate of interest would save the city around $2000 each year while the commission on the other hand has had $5460 paid to it by the bank in the last three years, or about $1800 annually.

The bank, it seems, is not willing to separate between the two accounts as to the rate fo interest, so Mr. Bradburn suggested that the City Council pay the Utilities Commission the extra one-quarter of one per cent which would mean about $200. By this agreemnt the Utilities Commission would not lose anything and the city council would still be about $1800 ahead over the old rate of interest. This suggestion met with Alderman Phelan's approval and he promised to bring it up at the next meeting of the finance committee.

Mr. Mason stated that so far as the commissioners were concerned they did not want the council to think that they were trying to oppose it but the commission wanted to finance its way in the best interests of the city.

Mr. Dobbin was instructed to make a survey of the western part of the city as to new street lighting.

It was decided to charge the Dufus Motor Sales $40 for the removal of two electric light pols which are in the way of the new story which they are building on their garage.

The Trent Canal authorities had asked for power at their work shop which is situated on Little Lake and it was decided to furnish them with the power if they would pay the cost of putting the line up over their own property or the commission would put the line up if the officials of the Trent Canal workshop would sign a ten year contract for power.

The commissioners then went on the quarterly inspection of all the buildings and works under their supervision. Everything was found in first class shape and very tidy and cleanly kept which reflects great credit to the Utilities Commission and to those in charge of the buildings. It is planned to set out a large flower bed on the lawn in front of the filtration plant.

PROTESTS REDUCTION.

W. C. Durant, president of the Durant Automobile Co., of Canada, who is protesting against proposed tariff changes in the budget.

K. OF C.
MEETING TO-NIGHT.
General Business, Initiation.
Lecture by A. J. Reynolds

100 EMPLOYEES OF BROCKVILLE HAT CO. TO LOSE JOBS UNDER ROBB'S NEW TARIFF

Cheaper For Wolthausen Company To Import Hats In the Rough From Italy, President Affirms.

BROCKVILLE, Ont., April 20. — (Canadian Press). — Fred Wolthausen, President of the Wolthausen Hat Corporation, Ltd., manufacturers of men's hats, estimates that the effect of the adoption of a reduction in duty on felt hats in the rough included in the budget proposals, will be materially to lessen the operations of the local factory and to reduce the working staff by 100 hands.

He claims that the reduction in duty will make it profitable for his company to import hats in the rough from Italy instead of making them here from the raw material.

This would do away with all necessity for several departments of the business, lead to a saving in fuel and power and would mean money for the company, but it would deprive men and women of work, since the operations of the company would be confined to the finishing processes.

OSHAWA'S MAYOR PLANS TO LEAD 5,000 CITIZEN TO PREMIER KING WITH PROTEST AGAINST TARIFF

Every Store and Factory Closed Friday For Hegira To Ottawa.

CITY FACES RUIN.

Burden of Taxes Would Smother Remaining Industries, Says Mayor.

OSHAWA, Ont, April 20. — The town hall was filled to capacity by all the business men in the city to deal with the situation that has arisen over the cut in the tariff on motor cars. Mayor R. D. Preston stated that the meeting was non-political and that the question to be considered had come down to an economic condition.

A mass delegation to Ottawa was one of the methods suggested for influencing the government. For two months, said the Mayor, city officials had lobbied at Ottawa following the rumor that there was to be a cut in the tariff. They were advised by the government that there would be no radical change; the radical changes had come however, and it spelled calamity for the city.

Affect all Industries.

"If the General Motors close down every other industry would be affected and the few that would be left would be so overburdened by taxation that they would not be able to carry on," said the Mayor.

The chairman read the telegrams that had been received from Ontario municipalities and firms outside the province, after which a committee was selected to appoint a general committee which will deal with the appointment with Premier King and his Cabinet, possibly on Thursday afternoon, the appointment of speakers to present the city's case, the handling of the traffic so that everyone could get to Toronto in two hours and to secure as cheap a rate as possible.

Close Everything.

The Mayor said that steps would be taken to have every store and factory in Oshawa closed on Thursday so that no one would be detained from going to Ottawa. He thought that the railways should draw everybody to Ottawa and back free of charge, because the loss to the railroads would be small in comparison to Oshawa's loss.

Keep Flag Flying.

President A. C. Young of the Rotary Club, intimated that they had just appointed a speaker to address as many other Rotary clubs in the province as possible during the next two weeks to explain what the tariff cut means to Oshawa.

G. D. Conant, ex-Mayor and a Rotarian, said they had been singing: "Pack up your troubles, and smile, smile, smile."

"That was not the spirit that should animate us," said Mr. Conant. "Keep your flag flying, and fight like hell!" Applause.)

Victims of the West.

Mr. Conant said they were the victims of political expediency. "We are being sacrificed on the altar of Western aggrandizement. (Applause) The Western members were undoubtedly the predominant influence in the House of Commons. It was the influence that had forced the government and us into this position. It was a question of industrial Ontario against the agricultural west, and the district with no industry at all.

Asked how many present were willing to close their stores and factories on Thursday the whole audience shouted "everyone."

Many Returned Soldiers.

The mayor read a telegram from Toronto pointing out that a canvass of the motor plants showed a large proportion of returned soldiers. It was pointed out that in the General Motors plant there were 730 returned soldiers.

Mr. Beer of the C. I. R. detailed what could be done in the matter of handling the traffic and rates. "We have not had a movement of 5000 people in Canada all wanting to get into Ottawa within a short time," said Mr. Beer.

To Make History.

Mayor Preston: "We want to make history."

Mr. Beer said that application to the passenger association might result in an extra cheap rate.

Restaurant Service.

The representative of the Canadian National Railways also gave assurance that they could handle 5,000 or 6,000 people and get them all into Ottawa within two hours from the first arrival to the last, and he thought that some restaurant service could be given too.

Committee of 16.

A committee of 16 was appointed to deal with the details of the trip to Ottawa. The committee will cooperate with the Rotary Club's committee announcement was made of the opening of a registration booth in a vacant store loaned by Mr. Conant. Protest declarations will be signed here by the citizens. This work will be looked after by the women of the city and the place will be used as propaganda headquarters.

The people of Oshawa do not believe that General Motors is putting up a "bluff."

Mayor Preston in regard to that assertion says the city has had experts go into this matter thoroughly for several months and their findings have been such as to prove to the city council that auto manufacturers and subsidiary manufacturers are entitled to consideration.

General Motors Pleased.

It is a well known fact in Oshawa, that the plant of General Motors at Oshawa has not been a paying proposition, and none of the higher officials who know conditions, while refusing to speak for publication, have any doubt but that the General Motors Corporation will be tickled to death if the budget as framed does go through. It may be two three or more months before the event happens but the higher-ups are confident that the plant will be closed down if conditions remain the same as they are now.

HEAR TELEPHONE RATES.

Bell Company Continues Presentation of Case For Increase.

OTTAWA, April 20 (Canadian Press).—The Bell Telephone Company continued today to present its case of increased city rates before the Board of Railway Commissioners. C. F. Sise, President on the company, was on the witness stand.

A wise traveller never despises his own country.—Goldoni.

'No Smallpox In City' Says Health Officer

When asked this morning regarding the prevalence of small pox in Peterborough, Dr. T. W. H. Young, City Medical Officer of Health, said "there is not a single case of small pox in the city but we are taking all necessary precautions as there have been cases reported from other towns in the surrounding country."

Dr. Young states that the number of cases of contagious disease in the city at present is divided as follows:

Chicken Pox	5
Scarlet Fever	2
Small Pox	0
Diptheria	0
Measles	0

FRANC PLUMBS NEW LOW LEVEL TODAY'S BOURSE

Now 30.32 to the Dollar After Steady Decline To-day.

TO SETTLE DEBT.

Finance Minister of France Says Escape NNever Contemplated.

PARIS, April 20 (Canadian Press) — The French franc steadily declined today and when the Bourse closed it had reached a new low level of 30.32 to the dollar, as compared with yesterday's closing figure of 30.27.

No Escape Sought

PARIS, April 20 (Canadian Press)—M. Peret, the French Minister of Finance, speaking on behalf of the government of France at a banquet given here last night to the international hotel alliance, explained that the French government never had thought of trying to escape from paying her debts to United States and Great Britain. The settlement of the debts, he said, was now being actively pursued.

No Budget Modification: And Premier King Smiles

OTTAWA, April 20.—(Canadian Press.)— If there were any widespread expectations of a modification of the budget pronouncements, these expectations were dispelled at the adjournment of the Commons at 11.45 last night.

"Will there be any budget modifications?" asked the Right Hon. Arthur Meighen.

Premier King: "My honorable friend can rely upon there not being any."

Mr. Meighen: "To-morrow?"

But the Premier merely smiled.

MUSKRAT SEASON EXTENDED 10 DAYS

Trappers Given Until April 30 For Their Annual Springtime Catch.

W. H. Bradburn, M.P.P., received a telegram this morning from the Department of Game and Fisheries, stating that due to the backward season the time for trapping muskrats has been extended until April 30. This is an extension of ten days.

Trappers have been complaining recently that owing to the backward spring, they have been unable to get on the marshes and that their investment in licenses and traps would be a total loss this year. This action will alleviate their distress somewhat.

WOOD SPECIALS.
WE MUST MAKE PILING ROOM IN OUR YARD FOR NEW CUT OF TIMBER, AND WILL SELL WOOD AT THE FOLLOWING PRICES: DRY BUTTINGS, $4.50 PER LARGE TEAM LOAD; 12 IN. DRY PINE SLABS, $5.50 PER LARGE TEAM LOAD; 12 IN. DRY HEMLOCK SLABS, $7 PER LARGE TEAM LOAD. IDEAL FUEL FOR PRESENT USE. BEST VALUE IN CITY AND DIRECT FROM MANUFACTURER TO CONSUMER. THE PETERBORO LUMBER CO., LTD. PHONE 545.
6d98 1168

LOST PARCEL

A PARCEL OF PRINTED POSTAL CARDS, ADDRESSED TO REV. MR. McKINNON, WAS LOST YESTERDAY ON KING STREET. WILL THE FINDER PLEASE TELEPHONE THE EXAMINER AND WE WILL CALL FOR THEM AND GIVE REWARD.

DANCING TO-NIGHT
VICTORIA HALL
Dancing till 1 a.m. Admission 50c., including tax.

FOR SALE

$5,500 will buy new bungalow; all conveniences. West side.
$4,000 will buy new dwelling; all conveniences. South side.
$2,800 will buy brick dwelling in good condition.

Several dwelling to rent also. Farms for sale in different parts of the county.

See our list if you are in the market to buy.

W H TAYLOR
163 Hunter St. W., or Phone 1462.

TRUST FUNDS to loan at current rate of interest. Repayment of principal an opportunity offers. Special privileges for the purpose of building houses. Some of the most eligible sites left in the city and suburbs, at prices and on terms to suit. Money advanced. Apply to Hutton & Reid, Barristers, etc., 397½ George Street, Peterborough, Ontario.
26d-117-1126

FOR SALE

FOR SALE—SINGLE SPRING TRUCK also set of harrows; apply 311 McDonald 3d-95-1882

FOR SALS — 3 PIECE PARLOUR suite; nearly new; phone 277. 3d-94-1826

FOR SALE—WALNUT PIANO, PERfect condition; half price. 'Phone 1993. 3d-95-1865

WILL SELL BALANCE OUR WINDsor stock of Electric Motors at a sacrifice. Scott Bros. Electric Co., 418 Macomb, Detroit. 1d-93-1160

FOR SALE—MAHOGANY DRESSER with full length mirror; quartercut oak dresser; misses' navy tricotine suit. Apply 675 Water street. 3d-95-1864

FOR SALE—AN ELECTRIC STOVE, second hand, used 18 months, will be sold at 50 cents on dollar of the original price; 197 Mary Street or telephone 144. 3d-94-1848

FOR SALE — PIANO AND CABINET Hoover Sweeper, Sideboard, Couch, Stoves, and Piping; tables, rugs, sewing machine, tools, beds, books, screen door, etc.; apply 6 King George St. 3d-94-1855

POULTRY & EGGS

POULTRY FOR SALE — R. I. RED Cockerels and laying Pullets; exhibition stock; apply evenings; 5 Lundy's Lane. 3d-94-1151

BOARDERS WANTED

BOARDERS WANTED — APPLY 500 George St., near library. 3d-94-1842

BOARDERS WANTED — 2 GIRL boarders; phone 2377, or apply 581 Sherbrooke St. 3d-95-1878

BOARDERS WANTED — YOUNG married couple desires room with board, central. 'Phone 1665W. 3d-95-1866

BOARDERS WANTED — REASONable accommodation for one or two boarders; central home, all conveniences; Box 1838. 3d-94-1838

AUTOS FOR SALE

FOR SALE—LATE MODEL DODGE touring car in first class condition; apply 415 Dublin. 3d-93-1813

CAR FOR SALE — STAR TOURING 1924 model, good condition; also piano; owner leaving city; phone 1940F. 3d-94-1858

AUTOS FOR SALE — NEW STUDEbaker automobile reduced four hundred dollars; Weber's, twoeighteen Charlotte. 6d-93-1672

FOR SALE — OVERLAND LIGHT Four, '25 model, fully equiped, good as new, must be sold at once, cash offer only; a bargain; telephone 830w for appointment to see. 3d-93-1808

AUTOS FOR SALE—TWO FORD coupes, two Overland sedans, two Overland tourings, 1 Durant 4 touring; all re-conditioned and repainted. Pulkinghorn's Garage; 'phone 278W. 3d-14-1781

CARS FOR SALE — NEW STUDEbaker five-passenger touring; balloon tires; former dealer offers at wholesale, $500 off list; terms if desired; two-eighteen Charlotte St. Hudson, Essex, Reo, Packard showrooms. 2d-94-1605

FOR SALE

FOR SALE — GENT'S BICYCLE; cheap; phone 1382J. 1d-93-1777

FAIRY SOAP—4 BARS, 25 CENTS. Boyle's Grocery. 3d-20,22,26-1159

FOR SALE—ONE 1-4 H.P. MOTOR; also violin outfit cheap; phone 2568w. 3d-93-1795

FOR SALE — BOY'S MASSEY BIcycle; good condition; phone 99J. 3d-93-1813

FOR SALE—RANGE, COAL AND GAS combined, 20 yards linoleum; apply 16 Cricket Place. 3d-93-1789

FOR SALE—AXMINSTER RUG, 3 1-2 x 4 yards; apply 66 Aylmer St. 3d-95-1862

FOR SALE—STAR GANG PLOUGH; good as new; cheap; phone 971 r 24. 3d-94-1825

FOR SALE — ELECTRIC STOVE with new element in good condition; phone 706J. 3d-93-1824

FOR SALE — GENT'S BICYCLE; good condition; apply 384 Murray. 3d-94-1863

FOR SALE — SURFACE FILLING; come and take it away. Phone 277. 3d-94-1827

FOR SALE — PIANO USED IN EXcellent condition for sale; apply Box 1832 Examiner. 3d-94-1832

FOR SALE—TWO MIRRORS, 2 1-2 ft. x 3 1-2 ft., white enamel frames, gent's wheel, round reed table; 295 Simcoe street. 3d-93-1810

FOR SALE—HEN HOUSE, 7 x 7; 6 stop American organ, good condition; cheap; 6 Gladstone Ave. 3d-93-1814

FOR SALE — BEACH ELECTRIC range; modern encyclopedia, ten volumes; phone 1458J. 3d-93-1790

FOR SALE—MANTLE CLOCK; GOOD condition; apply 108 Aylmer. 3d-94-1839

FOR SALE—FOOT POWER LATHE; also small drill press, emery wheel. Apply 53 7Sherbrooke St. 3d-94-1837

FOR SALE—KITCHEN STOVE, DINing room chairs, roll top desk and other household articles. Apply 789 Water. 3d-94-1845

FOR SALE—2 SPANISH MAHOGANY tables (antique) solid oak bedroom suite; walnut book stand; 469 Water. 3d-94-1857

TO RENT—5 ROOMED HOUSE, CENtrally situated; is very warm and has all conveniences; available May 1st; telephone 1545J. 3d-93-1758

FOR SALE — GLADIOLUS BULBS (mixed only); all colors, from named sorts, at 35c, 25c and 15c dozen or $2.50, $1.75 and $1.00 per 100; Wallwork, Western Ave. 6d-96-1911

FOR SALE—SALE OF HOUSEHOLD Furniture including Prince piano, divanette, Banner Queebo cook stove, large tent, and other household articles at 473 Water St. 3d-94-1829

FOR SALE — PRIVATE SALE OF household furniture including piano, couch, Hoover sweeper, clocks, rugs, tables, chairs, refrigerator, stoves, piping, etc. Apply 6 King George St. 3d-93-1786

FOR SALE — CLEAN PAPER IN bundles, 3 for 25c; Examiner. 26d-95-1218

FOR SALE—DESIRABLE BUILDING lots; corner of King and Stewart Sts.; apply 269 Stewart St. 12d-95-1592

DRY WOOD FOR SALE — PHONE 1937 for dry hardwood slabs or hemlock slabs; we have them at reasonable prices; W. J. Fitzgerald, 242 Perry St. 26d-107-1547

FOR SALE — 4 BURNER MOFFAT gas stove with oven, annex and connections, used only a short time; also roll top desk and set of bungalow curtains and rods; apply 512 Lock St. or phone 2325F. 3d-95-1876

FOR SALE—NEW HOUSE DESIRably situated in the West end; oak floors throughout, large sun room, hot water heating and modern in every respect; will be sold on easy terms to suit purchaser; apply 437 George street. dtf-3483

FOR SALE—2 GENT'S WHEELS, $9 and $15; rockers $2 up; parlor tables $1.50 up, buffet, round and square extension tables, chairs, Singer sewing machine, dressers, stands, iron beds, toilet sets, 2 mirrors, size 28 x 22, and 46 x 15, hallrack, easy chairs, leather rocker, arch curtains, desk, kitchen chairs, table lamps, wringer, tools, dishes, etc. Apply 59 Aylmer, near Perry. 3d-94-1841

FOR RENT

TO RENT—ROOM FOR CAR, IN A comfortable garage. Apply 217 Rubidge. 3d-95-1867

TO RENT—SMALL HOUSE ON HARvey street, north (phone 1490w) or 305 Rubidge St. 3-95-1875

TO RENT — 7 ROOMED HOUSE ON Thomas St.; apply 271 Thomas. 6d-98-1879

TO RENT—NEW MODERN SEVEN room house; central; apply D. J. Lundy, 95 Hunter St. 3d-93-1773

TO LET—7 ROOMED BRICK HOUSE all conveniences, furnace and bathroom; apply 301 Lewis. 6d-94-1750

TO RENT—CORNER STORE, HOUSE and heated apartment; apply 451 Water street. 12d-194-1871

TO RENT—COMFORTABLE HOUSE; conveniences: garden; also garage, and nice flat; apply 183 Antrim. 6d-97-1856

TO RENT—HOUSE AND BARN AND 10 acres of land, west of Crawford's Grove; apply Bruce Johnston. 3d-20,22,24-1872

TO RENT—5 ROOMED APARTMENT newly decorated, 3 piece bath, balcony, central, with or without garage; adult family preferred, $21; apply 255 Reid St. 3d-94-1851

TO RENT — HOUSE ON WOLSLEY St; apply 7 Wolsley or phone 1163J. 6d-97-1853

TO RENT—7-ROOMED HOUSE, ALL conveniences, 256 Aylmer. Apply 139 Lansdowne. 3d-93-1799

TO RENT—SMALL HOUSE; CONveniences, garden, Mark St. Apply 677 Water. 3d-93-1793

TO LET — SMALL HOUSE; ALSO flat to let; oak floors; furnace, etc. Apply Schneider Bros. 3d-93-1792

FOR RENT—SEVEN ROOMED MOdern house, all conveniences, immediate possession; also garage; apply 386 Stewart St. 7d-97-1802

TO RENT — 7 ROOMED BRICK house; 287 George street; vacant May 7; for particulars call 2672. 3d-93-1779

TO RENT—ONE HOUSE ON HIGH St., one on Chamberlain St., light and water, newly decorated, cheap rent; phone 1358w. 3d-93-1791

TO RENT—UNFURNISHED FLAT, 5 rooms and 2 balconies, with private entrance; very central; apply 181 Stewart St. 4d-94-1771

TO RENT—WARM BRICK HOUSE, four bedrooms, conveniences, good condition, small garden; 49 Jackson Ave., phone 330w. 3d-93-1800

FOR RENT — MODERN, HEATED Apartments; apply 437 George St. dtf-1868

FOR RENT — FEW GOOD SINGLE and double garages; suitable for storage; central, with good roomy yard; rent reasonable; apply J. J. McBain, phone 1869w. 9d-20,32,24,27,29,1,4,6,8-1847

TO RENT—CORNER STORE, HOUSE and heated apartment; apply 451 Water street. 12d-93-1524

FOR RENT — WAREROOMS, OR would be suitable for small manufacturing business; possession 1st April; apply 437 George street. dtf

FOR RENT — WAREROOMS, OR would be suitable for small manufacturing business; possession 1st April; apply 437 George street. dtf-823

FOR RENT—ON WATER ST., FRONT and back Apartments, 5 rooms and bath; every convenience; apply W. J. Hopwood, 366 Water St. 6d-98-1861

FOR RENT—BEAUTIFUL APARTment; central location; six rooms; hardwood throughout, tenant, leaving city; will sacrifice balance of lease expiring August 31; Box 1869 Examiner. 3d-95-1869

TO RENT—IF YOU WANT TO RENT a house; if you want to buy a house; if you want to buy a market garden, or exchange a farm for city property apply at the Review Agency, 164 Hunter street. 26d-95-818

FOR RENT—NO. 173 1-2 SIMCOE street, suitable for store or office; Apply 437 George street. dtf-313

FOR RENT—HEATED OFFICE ON George street. Apply 437 George street. dtf

FOR RENT — OFFICE, HEATED; Apply Bank of Toronto. dtf.-2055

ADVERTISE IN THE EXAMINER.

WANTED

WANTED — CATTLE TO PASTURE for 1926; apply Jas. Maloney, R. R. No. 4, Lakefield. 3d-95-1883

WANTED TO RENT—SMALL HOUSE conveniences; reasonable rent; by 1st May; Box 1859 Examiner. 3d-94-1859

WANTED — LIGHT DEMOCRAT waggon and single set of harness; apply S. Hayes, R. R. No. 7, Peterboro. 3d-93-1815

WANTED TO ADOPT—LITTLE GIRL or boy; Mrs. Griffin, 18 Ontario Place, Toronto 2. 3d-93-1780

WANTED TO BUY—BROOD SOW—Clark, R. R. No. 6, Peterborough. 3d-94-1828

WANTED — TWO GENTLEMEN Boarders; all conveniences; phone 1511w. 3d-94-1860

WANTED — MOVING, ANYTHING, anywhere. Phone 2327w, N. Bradley. 12d-96-1644

WANTED — MOTOR CARTING; ALL kinds, long or short hauling; Beatty Bros. 'Phone 2169-991r2.

WANTED—OLD GOLD AND ARTIFIcial teeth; Phillips Laboratory, 408½ George St. 26d-106-1522

WANTED—1,500 MEN AND WOMEN to join Peterborough Industrial Exhibition. Coupon on another page. dh

WANTED — HOUSECLEANERS TO use a Eureka Electric Vacuum with full set of attachments; to rent by hour or day; phone 2365J. 3d-93-1806

NOTICE

NOTICE — BUILDING AND CONtracting; nothing too big or too small; estimates on all kinds of new work gladly given; Repairs; hardwood flooring; remodelling; kitchen cabinets built in; J. R. Paquette, 340 George street; phone 1217w. 26d-110-1634

SPECIAL NOTICE. CUT THIS OUT, it will pay. House repairs, cellar to roof; furnaces, stoves expertly cleaned, complete one-fifty, and repaired. We also have hospital for every description of broken goods, from electric irons, furniture to pair of scissors. Costs nothing to phone. Small trial will surprise you how cheap we work. Wm. J. Bull, 1086M.

FOR RENT

TO RENT — GARAGE, ROOM FOR two cars; vicinity of Victoria Park; apply 295 Simcoe St. 3d-93-1818

TO RENT—4 ROOMED APARTMENT, heated if desired; apply 162 Smith St. 6d-96-1807

TO RENT—SIX ROOM APARTMENT, all onveniences, 461 Gilmour St., for May 1st; apply 479 Gilmour St. Phone 524. 13d-103-1135

HOUSES, REAL ESTATE

FOR SALE—SEVEN ROOM FRAME House; bargain for quick sale; phone 1319m. 3d-93-1770

FOR SALE OR RENT — 100 ACRE farm, 3 1-2 miles from city; apply 308 Burnham St., phone 1158J. J. C. Brisbois. 6d-97-1844

FOR SALE—BRICK HOUSE ON GILmour St., all conveniences; garage; water heating; finished attic; newly decorated throughout; consider car. Phone 1063F. 12d-99-1739

REAL ESTATE—$1000.00 WILL BUY three acres of garden land on boundary of city; terms $100 cash and $100 per year; $225.00 will buy lot on a nice street near electric works. $25.00 cash and $5.00 per month; 338 Aylmer St. 3d-93-1803

REAL ESTATE—IF YOU HAVE MOney to loan on city or farm property, guaranteed property valuation equal to double the amount of the mortgage; no commission to pay. Apply at the Review Agency, 164 Hunter street. 26d-95-819

FOR SALE — 5 ROOMED FRAME house, situated south end of city; 16 Romaine St. West; new decorated and in good condition; only reason for selling, owner leaving city; bargain for quick sale; easy terms if desired; for further information phone 1573F. 3d-93-1810

REAL ESTATE — FOR SALE OR rent, in East City, Mark St. 220; a new house, two years old, bungalow style, three bed rooms and bathroom upstairs, built of brick with cement foundation, cellar full size with good furnace; large porch in front, light and water on tap; apply to owner, Andrew Fairbairn, 362 Lakefield, Ont. 3d163-680

BABY CARRIAGES, ETC.

FOR SALE — BABY CARRIAGE IN excellent condition; phone 1077w. 3d-94-1833

FOR SALE — BABY'S CARRIAGE, bed and high chair; 465 Elm St. 3d-94-1843

FOR SALE — BABY CARRIAGE, with turntable gear, steel runners for winter; good as new; price $15; call 1042. 3d-93-1782

FOR SALE — CREAM WICKER Stroller, in first class condition; will sell cheap; apply 295 Margaret Ave. 3d-93-1778

LIVE STOCK FOR SALE

LIVESTOCK FOR SALE — A PURE bred Jersey Cow; apply R. Whatman, R. R 9, Peterborough. 3d-93-1804

SITUATIONS WANTED

POSITION WANTED—YOUNG GIRL desires position at house work; phone 632w or apply 284 Brock St. 3d-95-1870

POSITION WANTED—YOUNG LADY desires position as stenographer (accurate); Box 1796 Examiner. 3d-93-1796

WANTED — POSITION BY MALE Stenographer and bookkeeper with two years' experience. Box 1805 Examiner. 3d-94-1805

POSITION WANTED — LICENSED Chauffeur seeks position; well acquainted with city; phone 872w. 3d-94-1861

LOST

LOST — ON ROBINSON ST., CAR rug on Friday night; finder leave at 117 Robinson St. 3d-93-1822

LOST — POLICE DOG, WEARING Harvey tag; finder phone 2589F or police station. 3d-93-1820

LOST—SUM OF MONEW IN SMALL brown purse; finder please leave at Ingram's Shoe Store. 3d-94-1834

LOST — WILL THE PERSON WHO picked the purse up in Black's store; please leave at Examiner and save further trouble. 3d-95-1817

HELP WANTED—Female

YOUNG WOMAN TO ASSIST WITH housework; phone 1733J. 3d-95-1868

WANTED — MAID FOR GENERAL housework; apply 289 Hunter street west. 3d-95-1874

WANTED — MAID FOR GENERAL house work; references required; apply 462 Gilmour. 3d-93-1821

GIRLS WANTED — EXPERIENCED in spinning and twisting; apply Otonabee Mills. 3d-94-1155

HELP WANTED—Male

MALE HELP WANTED — EXPERIenced farm hand; E. Butler, Otonabee, phone 311 r 21; R. R. No. 7, Peterboro. 3d-93-1781

WANTED—DELIVERY BOY; APPLY D. M. Melara, 305 George St., opposite Capital. 3d-94-1849

WANTED — EXPERIENCED FARM hand, must be good milker and teamster; apply D. J. Scollard, Ennismore, phone line 7, ring 32. 3d-94-1832

MALE HELP WANTED—ELECTRical Salesman understanding motors generally. Permanent position outside City. State salary, also experience. Write A. Hall, Windsor. 1d-93-1161

Wanted Township Road Superintendent for North Monaghan

Wages to be $5 per day or 50c an hour for actual time employed. Applications to be in the hands of the clerk by April 30th at 9 p.m.

Bruce Johnston, Clerk.

5d-20,22,24,27,29-1164

You made it 36,000— Now make the 1,500!

GRAIN FREIGHT RATE DISCUSSED

Progressive Member Brings Up Matter in House.

DEBATE ADJOURNED.

OTTAWA, April 20 (Canadian Press). — The question of freight rates on grain from the head of the lakes to eastern Canadian ports came up unexpectedly in the House of Commons yesterday. Milton Campbell, Progressive member for Mackenzie, Sask., moved that the rate basis from Fort William and Armstrong respectively should be the same as that from prairie points to these points. There was a five-hour discussion, during which the new Minister of Railways, Hon. C. A. Dunning, expressed willingness to have the subject referred to the House Railway Committee, but did not think there was much to be gained by such committee passing on the matter while it was under review by the Board of Railway Commissioners for Canada. Finally the debate was adjourned just before midnight by Thomas McMillan, Liberal member for South Huron, Ontario. It is not likely that the House will get round to the motion again this session unless it is given precedence by common consent.

AT CUSTOMS PROBE.

William Duff, Deputy Speaker, is on Stand For Captain Zinck.

OTTAWA, April 20 (Canadian Press). — William Duff, Deputy Speaker of the House of Commons and member for Lunenburg, N.S., took the witness stand before the Customs Investigating Committee this morning to testify on behalf of Captain J. D. Zinck, of Lunenburg. On Friday last the committee listened to evidence suggesting that Captain Zinck had attempted to defraud the customs department out of sums of money collected from vessels which put into Lunenburg with liquor cargoes.

Today F. Wilson, chief of the preventive service department of customs, informed the committee that he had recommended the dismissal of Captain Zinck.

MAKE SURE YOU GET THE RIGHT MEDICINE

People who are suffering from constipation, biliousness or sick headache are sometimes at a loss to know what remedy to take to correct these ailments.

Mr. Arthur Couzens of Smith Township, Ont., said that he tried various remedies but got no relief until he was advised by a friend to take Dr. Norvall's Stomach and Tonic Tablets. When he had finished one bottle he felt like a different person and takes pleasure in recommending Dr. Norvall's Stomach and Tonic Tablets to anyone sufering from constipation or biliousness.

Mr. H. V. Mercer, Druggist, of Lindsay, Ont., recommends Dr. Norvall's Stomach and Tonic Tablets because he considers he owes it to the public to recommend what will give the best results.

If you have any doubt of the merit of Dr. Norvall's Stomach and Tonic Tablets ask your local druggist ask your neighbor, try them yourself, and then you will be convinced that as a tonic and laxative Norvall's Stomach and Tonic Tablets have no equal.

4d-13,20,27,4-1067

FOR SALE

70 foot lot with house on George street, close to market square, make good business property; bargain for quick sale; inquire.

7 room Brick, all modern, hardwood floors, divided cellar; garage, hen house, work shop, extra lot, large garden. See this.....$3500

6 room new Bungalow style, oak floors up and down; central..$4200

6 room new all modern Brick house, west side $4000

6 room frame, plumbing, central, for $3000

Number good farms for exchange. 34 acres close to city to rent.

P. E. Rutherford Agency
282 George Street - Phone 142

FOR SALE

Red Pressed Brick House, 7 rooms, 3 piece bath, hardwood floors, hot water heating, two mantles, brick garage, good lot, central. This is a real place; has to be seen to be appreciated. To close out an estate—a bargain.

Brick House, 7 rooms, 3 piece bath, furnace, fire place; party leaving city; will sacrifice, easy terms.....$4400

Brick House, 7 rooms, modern, Elias Ave. $5000

Brick Bungalow, all modern, large lot $5600

M. STOREY
Phone 1506 - 190 Charlotte St.

CARETAKERS FOR PARKS

Sealed tenders, endorsed "Tender re Victoria and Other Parks" will be received by the undersigned up to 5 o'clock p.m. on Monday, April 26th, 1926, for the caretaking of the Victoria and Central Parks. Tenderers to state experience. Specifications may be seen at this office. The lowest or any tender not necessarily accepted.

Up to the same hour and date applications will be received for the position of caretaker of the athletic section of the James Stevenson (Riverside) Park, to be endorsed "James Stevenson Park." Applicants to state experience and wages expected.

S. R. Armstrong,
City Clerk.

3-20,22,24-1163

Dr. T. W. H. YOUNG
Physician and Surgeon
Graduate of London, Edinburgh and Glasgow
Office Hours: 8-10; 2-4; 6-8.
305 Stewart St. - Phone 347

SPRING IS HERE

HAVE YOU A RE-ROOFING JOB

We Have a Full Stock of
ASPHALT SHINGLES
and
ROLL ROOFINGS
GYPROC
ROC BOARD
CEMENT
and
BUILDING SUPPLIES

THOS. A. REHILL CO.
210 Wolfe St. - Phone 245
Prompt Service
Our Specialty

Telephone 790 When You Want Your
Piano or Organ Tuned
Player Pianos a Specialty
All Work Guaranteed
W. H. CUNNINGHAM
560 Weller Street

Advertise in The Examiner

FOR SALE OR EXCHANGE

New Brick house, modern, hardwood floors throughout, large lot, situated in west end, owner would consider taking a lot on same or a small house; price $6200.00

Good frame bungalow, 7 rooms, hardwood floors, lights, large lot with garage, situated in south end, price .....$2900.00 owner would take $200.00 cash and the balance arranged.

Good brick double house, 6 rooms, all improvements, large lot with garage, owner will sell at a reduced price as they are leaving the city, price $7500.00

Brick house, all improvements, 6 rooms, large lot, situatad in the north end, good terms, price ..... $4500.00 For inspection and particulars, apply

J. T. O'CONNELL & CO.
136 Hunter St. W.
Office phone, 276. Residence, 1359.
A. Mills, agent, phone 1493w.

FOR SALE

$4500—7 roomed Brick, all modern, good lot, snap.

$5000—7 roomed Brick, all modern, west side, close in.

$3500—7 roomed Brick, all modern, except furnace; garage.

$2000—6 roomed Frame house, 2 piece plumbing, $200 cash, balance as rent.

$1800—6 roomed stucco Bungalow, $200 cash; balance as rent.

25 acres of good land close to city. Brick house, would exchange for house in city, or would rent same. Several good farms for sale; would exchange for city property. Good double house, would exchange for single house. Fire and Auto Insurance written.

J. CHAMBERS & CO.
392 Water Street
Office 541.
Residence 'Phone 1594W
G. Adams, agent, Res. phone 707m.

VETERINARY

DR. W. A. McELROY, Vet. Sur., office and residence, 190 Charlotte St., Charlbond Bldg., Peterboro. Phone 1623J.

RAILWAY TIME-TABLES

CANADIAN NATIONAL RAILWAYS

Canadian National Railway Time Table corrected to date. All trains daily except Sunday.

No. 96—8.10 a.m. for Port Hope, Toronto, Hamilton, Montreal, Quebec and Portland, Me.
No. 93—8.20 a.m. for Lindsay, Orillia, North Bay, Midland and Toronto.
No. 371—8.30 a.m. for Lakefield.
No. 98—8.35 a.m. for Hastings, Campbellford, Stirling, Belleville and points on main line east.
No. 92—12 noon for Port Hope, Ottawa, Toronto, Buffalo, Philadelphia, New York, makes connections with "International Limited" for London, Detroit, Chicago and California points also with the "National" for Winnipeg and Vancouver.
No. 100—12.15 p.m. for Hastings, Campbellford, Stirling and Belleville.
No. 373—12.30 p.m for Lakefield.
No. 95—5.25 p.m. for Lindsay, Orillia, Midland, North Bay and Toronto, also makes connections for Detroit and Florida points.
No. 99—8.19 p.m. for Lindsay.
No. 94—9.10 p.m. for Port Hope, Montreal, Quebec, Halifax, Boston, Portland, Me.; carries through sleeper for Montreal.

CANADIAN PACIFIC RAILWAY.
(Corrected to date.)

GOING EAST—
11.57 a.m.—Norwood, Havelock, Bonarlaw, Tweed, Perth, Smith's Falls, Kingston, Ottawa, Montreal and intermediate points daily. On Sunday this train proceeds east only as far as Havelock.
6.20 p.m.—Indian River Norwood, Havelock and Tweed. Daily except Sunday.
11.55 p.m.—Havelock Tweed, Kingston, Perth, Smith's Falls, Montreal, St. John, Boston and New York. Daily except Saturday.
1.50 a.m.—Havelock, Tweed, Kingston, Perta, Smith's Falls, Ottawa.
GOING WEST—
6.55 a.m.—Myrtle, Toronto, Guelph Goderich, Hamilton, Galt, Woodstock, St. Thomas, London, Chatham, Detroit, Chicago and New York Daily.
9.00 a.m.—Toronto (Yonge street), Owen Sound, Teeswater and intermediate points. Daily except Sunday.
7.35 a.m.—Toronto, Hamilton, Brantford, Buffalo, Rochester, Boston, New York Galt, Woodstock, London, Chatham, Detroit and intermediate points between Peterboro and Toronto. Daily except Sunday.
8.15 a.m.—Bethany, Lindsay, Orillia, Port McNichol and intermediate points. Daily except Sunday.
3.25 p.m.—Toronto, Hamilton, Brantford, Buffalo, New York, Galt, Woodstock, London, Windsor, Detroit, Chicago and intermediate points between Peterboro and Toronto. Daily.
6.50 p.m.—Lindsay, Toronto and intermediate points. Daily except

DAVIS-THOMPSON COMPANY, LTD.
Insurance and General Agency
433 GEORGE ST. PHONE 40

4% INTEREST, compounded Half-Yearly, Paid on Deposits

One Dollar opens an account. Special facilities afforded Depositors for the convenient transaction of their business, and accounts are subject to cheque withdrawal.

For Sums of $100 and upwards this Company's Debentures are issued in terms of one to five years, bearing special rates of interest, depending upon the term of investment.

TORONTO SAVINGS AND LOAN CO.
435-437 George Street
Peterborough

$ALESMAN $AM - - - - - - - - - - By SWAN

"BRINGING UP FATHER" - Geo. McManus

THE ORIGINAL — The Rexall Stores — CANADA'S FAVORITE DRUG STORES — ONE CENT SALE

The Plan
Buy a 50c jar of **Jonteel**

Cream
and you will get another jar for 1c or the
2 for .51

ONE CENT SALE

1¢ SALE — 1¢ SALE

Another Example
Buy a $1.00 bot. REXALL "93"

HAIR TONIC and get another for 1c or the **2 for $1.01**

THIS WEEK AT THE Rexall DRUG STORES
WEDNESDAY - THURSDAY - FRIDAY - SATURDAY

TOILET ARTICLES

Rexall Milk of Magnesia Tooth Paste
Corrects acid mouth and prevents decay.
Regular 50c tubes **2 for .51**

35c tube Klenzo Tooth Paste.... 2 for .36
35c tin Klenzo Magnesia Tooth Powder, removes film... 2 for .36
25c Pearl Tooth Paste..... 2 for .26

50c KLENZO TOOTH BRUSHES
Six styles to choose from. Very best bristles and perfect handle
2 for .51

85c Tooth Brushes Transparent.... 2 for .36
25c Tooth Brushes Assorted..... 2 for .26
15c Children's Tooth Brushes. 2 for .16
50c bot. Klenzo Liquid Antiseptic Mouth Wash... 2 for .51

$1.00 HAIR BRUSHES
While they last
2 for $1.01

50c Hair Brushes, for every day use.. 2 for .51
25c Hand and Nail Brushes. 2 for .26
35c Hand and Nail Brushes..... 2 for .36

JONTEEL FACE POWDER
Very fine 50c BOXES
2 for .51

50c jar Jonteel Cold Cream.... 2 for .51
50c jar Jonteel Combination Cream..... 2 for .51
50c bot. Almond Bloom Cream.. 2 for .51
35c bot. Lorie Lemon Cleansing Cream..... 2 for .36

35c. bot. Lorie Lemon Cocoa-Butter Hand Lotion
No more rough, red hands and face if you use this.
2 for .36

50c jar Lorie Vanishing Cream... 2 for .51
60c jar Cocoa-Butter Cold Cream. 2 for .61
50c jar Lorie Cold Cream..... 2 for .51
25c jar Riker's Peroxide Cream. 2 for .26
35c box Alma Zada Face Powder... 2 for .36
$1.00 box Narcissus Face Powder..... 2 for $1.01

35c tin Narcissus Talcum Powder,
with that very popular, refreshing odor, in soft smooth powder
2 for .36

75c jar Paradis Talcum..... 2 for .76
25c Georgia Rose Talcum..... 2 for .26
25c Tiny Tot Baby Talcum..... 2 for .26
75c Toilet Waters 2 for .76
75c English Lavender Bath Salts.. 2 for .76
50c Lorie Bath Crystals..... 2 for .51

$1.00 Single Cherisette Compacts 2 for $1.01
$1.50 Double Cherisette Compacts.... 2 for $1.51
50c Cherisette Rouge..... 2 for .51
50c Cherisette Lip Sticks..... 2 for .51
35c jar Rexall Nice, prevents odor of perspiration.... 2 for .36

HAIR NEEDS

35c Emulsified Cocoa-Nut Oil Shampoo
is still the most popular shampoo.
2 for .36

50c Eau de Quinine Hair Tonic..... 2 for .51
50c bot. Lorie Liquid Brilliantine 2 for .51
50c tube Lorie Solid Brilliantine. 2 for .51
50c Lorie Hair Fix (Solid)..... 2 for .51
50c bot. Lorie Liquid Shampoo 2 for .51
75c bot. Lorie Petroleum Hair Rub..... 2 for .76
$1.00 bot. Rexall "93" Hair Tonic..... 2 for $1.01
10c Bobbed Hair Nets..... 2 for .11
75c Bobbed Hair Combs ..... 2 for .76
$1.00 Ladies' Dressing Combs 2 for $1.01
85c Whisk Brooms 2 for .36

REXALL SHAVING CREAM
You'll never know what a pleasure shaving is until you have tried this Cream.
35c tubes
2 for .36

25c Shaving Stick Refills..... 2 for .26

EVERY-DAY MEDICINES

REXALL BEEF, WINE AND IRON
for Blood, Nerves, Appetite and Run-down Condition
$1.00 bottles
2 for $1.01

35c bot. Rexall Baby Cough Syrup..... 2 for .36
50c box Rexall Dyspepsia Tablets.. 2 for .51

Peroxide of Hydrogen
for sore throat, cuts and bruises.
25c bottles
2 for .26

35c bottles 2 for .36
50c bottles, 16 oz.
2 for .51
50c box Rexall Kidney Pills.... 2 for .51
50c bot. Syrup of Figs and Senna. 2 for .51

50c bot. RIKER'S MILK OF MAGNESIA
A mild laxative for acid stomachs. Good for children or adults.
2 for .51
25c box Stomach and Liver Pills. 2 for .26
$1.00 bot. Syrup of Hypophosphites..... 2 for $1.01

REXALL EMULSION OF COD LIVER OIL
Improved and in larger $1.00 bottles
2 for $1.01

25c bot. Rexall Corn Solvent... 2 for .26
25c tin Carbolic Salve..... 2 for .26
50c bot. Rexall Health Salts.... 2 for .51

50c bottle REXALL BRONCHIAL COUGH SYRUP
for throat and lung colds.
2 for .51

25c box Laxative Bromide of Quinine Tablets.... 2 for .26
25c box Rexall Orderlies Laxative Tablets.... 2 for .26
$1.00 bottle Sarsaparilla Blood Tonic 2 for $1.01
25c pkt. Red Cedar Flakes..... 2 for .26
$1.00 bot. of Rexall Tasteless Cod Liver Oil Extract
Very pleasing to the taste.
2 for $1.01

100 bot. of A. B. S. & C. Tablets... 2 for .26

CANDY

HOME MADE ASSORTED CHOCOLATES
In 5 Pound Boxes

Regular 60c per lb.
2 pounds for **.61**
5 pound box for **$1.51**
5c Chocolate Bars 2 for .06

30c MILK CHOCOLATE BARS
2 for .31

$1.00 BOX ASSORTED CHOCOLATES

Cream and Hard Centres, with delicious coating
2 boxes for **$1.01**
40c lb. Humbugs (peppermint)... 2 for .41
25c Nottingham Pastilles Menthol and Eucalyptus

2 for 26c

½ pound LLOYD'S COCOA 2 for .26
½ " OPEKO TEA 2 for .71
1 pound OPEKO COFFEE 2 for $1.06

$2.00 Kit and Vacuum Bottle for..... $1.09
75c Patricia Bath Salts..... 2 for 76c
40 oz. quart Pure Russian Petroleum Oil for 75c
$5.00 Hand Bags for $2.50
$4.50 Hand Bags for $2.25
$10.00 Hand Bags for $5.00

STATIONERY AND RUBBER

This will save money for the whole family.

15c Note Size Linen Pads.... 2 for .16
25c Salisbury Size Linen Pads..... 2 for .26
35c Letter Size Linen Pads..... 2 for .36
15c pkge. Tarlton Cloth Envelopes 2 for .16
10c pkge. Blue Lined Envelopes 2 for .11

35c BOX MARTENIQUE PAPER AND ENVELOPES
2 for .36
50c box Martenique Paper and Envelopes..... 2 for .51
75c box Martenique Paper and Envelopes..... 2 for .76
50c pound (120 sheets) Martenique Writing Paper, antique finish..... 2 for .51
50c Martenique Portfolio, 50 sheets and 24 Envelopes..... 2 for .51
50c box of 100 Martenique Envelopes 2 for .51
50c box Pussy Willow Paper and Envelopes, tinted borders.. 2 for .51

75c Pack OLD COLONY PLAYING CARDS
With the Cushion finish.
2 for .76

15c bottles of Inks 2 for .16
10c tubes of Office Paste..... 2 for .11

SOAPS

$1.00 BOX FOUR SEASON'S SOAP
2 for $1.01
25c Jonteel..... 2 for .26
25c Klenso Tar Shampoo..... 2 for .26
25c Paradis..... 2 for .26
15c Lorie Cream Bath Soap..... 2 for .16
15c Narcissus Soap..... 2 for .16
15c P. & S., oval cake..... 2 for .16

Lather Brush,
fine quality bristles, set in Rubber, in best Nabob handle.
Regular $1.25 each
2 for $1.26
75c Britannia Briar Pipes..... 2 for .76

RED RAMBLER HOT WATER BOTTLES
Guaranteed for 2 years
Regular price $2.50 each
You get
2 for $2.51

$1.25 Fancy Rubber Apron 2 for $1.26
10c Nipples for Baby Bottles.. 2 for .11
25c Firstaid Adhesive Plasters 1 inch by 2½ yds.

2 for .26
15c Firstaid Adhesive Plasters 1 inch x 1 yd.... 2 for .16
50c Firstaid Quick Acting Plasters, for back or chest... 2 for .51

PURETEST DRUGS

$1.00 bottle of PURETEST Mineral Oil (Russian Type)
2 for $1.01

25c pkge. Puretest Cream of Tartar 2 for .26
15c tin Puretest Epsom Salts... 2 for .16
15c pkge. Boracic Acid..... 2 for .16
35c bot. Spirits of Camphor..... 2 for .36

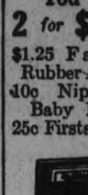

35c. bottle PURETEST Tincture of Iodine (STRONG)
2 for .36
25c A.S.A. Tablets.. 2 for .26
40c pkge. A. S. A. Tablets..... 2 for .41
50c pkge. A.S.A. Tablets (75 Tablets)..... 2 for .51
75c pkge. A.S.A. Tablets (100 Tablets)..... 2 for .76

TOILET SUNDRIES

$1.00 bot. Bay Rum..... 2 for $1.01
40c French Cologne 2 for .41
40c Lavender Water..... 2 for .41
$1.00 Lilac Lotion..... 2 for $1.01
$1.50 Paradis Lotion or Toilet Water 2 for $1.51
$1.50 oz. Perfumes, assorted odors..... 2 for $1.51
25c Powder Puff.. 2 for .26
15c Wash Cloths. 2 for .16
35c Vial Jonteel Perfume..... 2 for .36
50c Purse Vials.. 2 for .51
25c Vials Opt Perfumes, assorted.. 2 for .26
75c Cara Nome Purse Vials.... 2 for .76

McDERMID DRUG CO.
THE REXALL DRUG STORE LTD.
393 George St.
(Formerly Cressman's Redfern Store)

McDERMID & JURY
THE REXALL DRUG STORE
Cor. George and Charlotte St.

E. L. PAYNE
THE REXALL DRUG STORE
Cor. George and Simcoe St.

KING'S WHARF NEWS.

KING'S WHARF, April 20.—The trappers are getting very uneasy as the lake here has not opened and the season is getting short. One can walk across the ice here anywhere yet.

The maple syrup season is on and is not a very good one. There is a small run of sap as it is too cold. There ar a few making it but report it very slow and the season will be short.

Miss Lucy Sullivan of St. Joseph's Academy, Lindsay, has returned after spending the holidays at her home here.

Mr. Emmet O'Neill of the Bank of Toronto, Peterboro, spent the holidays with her parents, Mr. and Mrs. Michael O'Neill.

Miss Mary Hickey of Lindsay is spending a few days the guest of her aunt, Mrs. Patrick Duffy.

The Misses Mary and Marguerite Fitzpatrick of Lindsay have returned after spending the holidays with their parents, Mr. and Mrs. William Fitzpatrick.

The Misses Marguerite and Carmelita O'Neill of the T. Eaton staff, Toronto, are spending the holidays at their home here.

Mr. John C. Lucas has gone to Detroit, Mich., having been called there owing to the death of his sister, Mrs. William Cavanagh.

Mr. and Mrs. Patrick Corkery of Oshawa spent the holidays the guests of the latter's parents, Mr. and Mrs. Thomas Twomey.

Messrs. Martin and Joseph Doran of Ennismore attended the funeral of their uncle, the late Timothy Fitzpatrick.

GREAT ISSUE IS TO BE BETWEEN WET AND DRYS

At Next Political Struggle in Ontario, Says Speaker.

NO POLITICS.

Election of People, Regardless of Party, Who Will Vote Dry, Is Sought.

CAMPBELLFORD, April 20.—Rev. John Bailey, secretary of the Prohibition Union of Ontario, speaking at a mass meeting held in the Regent Theatre Sunday evening said that the great issue in the next political struggle in this Province is to be between the wets and the drys.

"Don't be afraid that I am going to talk politics," he continued, "even though all the great reforms of the past have been achieved through political action. I do not care the snap of my finger which party is elected and the Prohibition Union does not care either. Our object is to elect a sufficient number of men and women to assure the maintenance of the Ontario Temperance Act and the strengthening of it."

Mr. Bailey said that some of the best lawyers in Ontario had given it as their opinion that if the question ever came before the Privy Council that body would decide that every province in the Dominion of Canada had the right to stop the manufacture of liquor within its borders. For his own part he was not a lawyer and would not assume to say that this right existed it was important, if it did exist to elect a sufficient number to the Legislature to use that power.

The policy of the Prohibition Union is to elect men and women who will uphold the cause, to support them regardless of the party to which they may belong. The members of the executive committee of the Union have been instructed not to use their influence in a political way. These members are not working in the interest of any party. The executive committee has decided that it will identify itself with no political party but will support men and women who are prohibitionists.

The speaker said that no one has a right to ask a political candidate to take a particular stand unless he, himself, is willing to take it. When the people of Ontario want prohibition more than they want anything else then they will get it and not before.

The speaker said that the Union would send out representatives to organize thoroughly the temperance forces in the Province. All through his address he never used an expression that the most prejudiced could twist into political propaganda and never once even mentioned the word "election", always speaking of the coming "contest" between the wet and dry forces.

When Victory is Complete.

The victory of the temperance forces, the speaker said, will never be complete until prohibition is world wide. Citing some of the advantages of the O.T.A. the speaker said that Ontario is better off financially as well as morally and socially, than it would have been without the measure of prohibition that it has had for the past 10 years. Financially this province is up to Quebec and British Columbia, where they have Government control, and the tourist traffic in Ontario was greater last year than it was in Quebec.

A New Definition.

Mr. Bailey has a new definition for Government control. That term, he said is a misnomer, as experience has shown that what is called Government control of the liquor traffic is really control of the Government by the liquor interests.

Defence Of the O.T.A.

The speaker put in a vigorous defence for the Ontario Temperance Act. Nine out of ten persons, he said, who criticize that measure base their objections on something they have heard, even though their own personal observation may have led them to the conclusion that condition have improved under prohibition.

"We must not delude ourselves, the fight is not yet over. There are those who are striving to restore the traffic and the wine growers of France at a recent convention predicted that in a short time Ontario would be in the same class as the rest of the Dominion so far as the liquor traffic was concerned.

"The High Commissioner to England, although neither a prohibitionist nor a total abstainer, says that prohibition has been a good thing for the country. President Coolidge of the United States, says as much for the supression of the traffic in that Republic where the working people are fast making their way into the capitalistic classes." The speaker laid special emphasis on the fact that the teachers of Ontario at their recent convention, endorsed the Ontario Temperance Act.

Bootlegging prevails even where there is Government control. The most of the liquor sold in Ontario today is brought in from Quebec contrary to law.

At the close of his address, Mr. Bailey called for contributions to support the cause and envelopes were distributed among the audience the request for funds meeting with a ready response.

Mayor Kingston presided and opened the meeting with a short address. Only two local ministers, Revs. Wesley Elliott of St. John's and Edmund D. Ford of the Baptist church, occupied seats on the platform. The audience enjoyed a rare treat in the singing of Russell Howard, the well known baritone of Toronto, who rendered several selections. Albert Hazell, the new organist and choir leader of St. John's United church, played the accompaniments.

SUBURBAN AREA TO BE SET APART

Special Levy For Street Purposes To Be Made By North Monaghan.

FIRE PROTECTION.

North Monaghan Council held its adjourned meeting on Saturday last.

The treasurer was instructed to pay W. J. Grady by cheque the sum of $16.85 and cash balance from pay sheets to settle up the charity accounts.

Mr. Middleton, the Reeve of Smith Township, was present, and objected to the deduction of $29.80 from the Smith Boundary account re work done by North Monaghan. A resolution was passed that Smith Township be paid $14.90 in full for Boundary account 1925.

The Township road question came up again and the following resolution was passed: "That the special area to be set aside for the special rate of levy for road purposes in the Township of North Monaghan for the year 1926 shall be as follows: Bounded on the north and west by the Provincial highway and on the west from the Provincial highway to Lansdowne Street the dividing line between lots 11 and 12. This means that all the property on plan 40 shall be included in this area. Thence from the south east corner of lot 11, concession 11, or Lansdowne Street jogging easterly to Erskine Avenue and south on Erskine avenue to concession 10 and thence easterly to the Otonabee river. The easterly boundary shall commence on the south of concession 10 and Monaghan road and the easterly boundary shall be the Otonabee river as far north as the city boundary. Thence westerly on the city boundary (Lansdowne Street) as far west as Monaghan road, thence northerly on Monaghan road north to the Provincity highway; the point of beginning. That the basis of levy for both the country and the special area shall be struck in both the country and the special area at a rate of levy high enough to raise enough money to equal the amount that would be raised under the old system of commuted statute labor at a rate of $1.50 a day."

A resolution was passed that the Clerk take up the question with the Council Solicitor of the preparation of a bylaw defining the special area and that the clerk advertise for a township roads superintendent, the wages to be $5 per day or 50 cents an hour for any part of a day for the actual time employed on the road. Applications to be in the hands of the Clerk by Friday, April 30 at 9.00 o'clock p.m.

Reeve Rye brought up the question of fire protection. The following resolution was passed: "That the council of the township of North Monaghan thinks that the suggestion made by the Fire, Water and Light Committee of the City, that residents of North Monaghan who desire fire protection shall sign an agreement with the City guaranteeing payment by the individual and that the rate as set by the City, namely $100 for the first hour and $15 for each additional hour is excessive, and suggest that the rate for the first hour shall be $50 and $15 for each additional hour, on account of the township of North Monaghan not being in a position to receive the benefit of the city hydrant system."

A resolution was passed that the Clerk write to the Township of Smith and state that North Monaghan was willing to assume the easterly path of the Smith boundary under a new agreement terms of the agreement to be the same as the old agreement governing the two municipalities.

The next meeting will be held on Saturday, May 1, at the Court House.

SKIM MILK AND ADD LITTLE CREAM

Just Enough To Beat Law, Is Allegation in New York.

NEW YORK, April 20 (Canadian Press).—Allegations that it is a common practice of creameries before bottling or canning milk for this city to separate all the cream and then add the minimum amount of cream required by law to the skimmed product will be investigated by Louis L. Harris, Health Commissioner of New York.

The inquiry which will involve 10,000 creameries in New York, New Jersey, Connecticut, Massachusetts, Pennsylvania and Maryland, and the Provinces of Ontario and Quebec, will take months to complete, Dr. Harris says.

U.S.A. STAYS OUT.

Will Not Attend Conference On World Court Reservations.

WASHINGTON, April 20 (Canadian Press). — Formal notification that the United States will not participate in the world court conference in Geneva on September 1st, has been sent the United States Legation at Berne for delivery to the League of Nations.

The conference was called for the purpose of considering the reservations attached by the United States Senate to adherence to the World Court.

The Evening Examiner

PHONES—Editorial 1601. Business Office. 1600. Private Branch Exchange to all Departments.

The Examiner is a member of the Audit Bureau of Circulation.

The Daily Examiner, published every lawful evening, by The Peterborough Examiner, Limited. Office, 419 George street. $6.00 per year, delivered in city; out-of-town subscribers by mail, $4.50 a year.

The Weekly Examiner, published every Thursday. Subscription price $1.50 a year.

U. S. REPRESENTATIVES

Special U. S. Representatives—W. E. Stockwell, 625 People's Gas Building, Chicago Ill.
New York—Chas. F. Miller, 225 Fifth Avenue.
Advertising Rates on application.
R. M. GLOVER, Managing Director.

TUESDAY, APRIL 20, 1926.

THE ANNIVERSARY OF YPRES.

The anniversary of the Second Battle of Ypres, the engagement in which the Canadian troops had their first baptism in modern warfare, and in which the gallant stand of the 1st Canadian Division against overwhelming numbers made the name of Canada ring round the world, is to be observed by the Peterboro branch of the Great War Veterans on Sunday.

A church parade to St. Paul's Church for the morning service has been arranged, and all ex-service men are cordially invited to take part.

It is well indeed that there is such an organization as the G.W.V.A. to see to it that such important anniversaries are not allowed to go unmarked, especially this one, which marks the eleventh anniversary of the battle in which "the gallantry and determination of the Canadians saved the situation," to quote from the official British communique.

Ex-service men have shown their willingness on other similar occasions to co-operate in the observance of the anniversary, and on Sunday it is hoped that the attendance will be even larger than usual.

Members of the militia units will also, it is expected, participate in the church parade.

A PROVINCIAL ELECTION?

Rumours still persist that Ontario is to have a Provincial election, if not within the next couple of months, at least early next autumn.

With some of those making the prediction the wish may be father to the thought, but at least the stories are still circulating, and there may be some fire behind all this smoke, although Premier Ferguson maintains silence on the subject and his followers are apparently in the dark.

The Toronto Telegram makes the statement that a dissolution of the Ontario Government will be announced within ten days, that an election will be held in June, and that Premier Ferguson will appeal to the people on a policy of Government control.

While the Telegram has no authority, of course, to speak for the Government, it professes to be in touch with what is going on in Government circles, and therefore its prediction is of interest as a hint as to what may happen in the near future.

On the other hand, your own guess as to the development that may be expected is likely to be just as accurate as that of the Telegram.

NO, IT'S NOT "BUNK."

"What's all this 'bunk' about saving the forests," was the way one Peterboro citizen referred to this week's "Save-the-Forest" campaign, and unfortunately there are far too many other people who are equally indifferent in regard to this question.

An effort to arouse Canadians to a realization of the fact that they are needlessly each year burning up millions of dollars is not "bunk."

The vast majority of forest fires, according to the experts, are the result of carelessness on the part of somebody; perhaps a settler burning "slash" on a windy day, or a camper who goes off and leaves his fire unextinguished, or a hunter who thoughtlessly tosses away a lighted match or a burning cigarette stub.

All that is required to greatly reduce the waste caused by forest fires is for everybody to exercise just ordinary care and common sense.

No big effort is required of any one; no cash donations are asked for; the campaign merely seeks to secure from Canadians generally a promise that they will protect their own interests by being careful in the woods.

Canada's timber wealth will not last forever, although, judging by the careless way in which we allow millions of dollars of forest lands to be burned over, would suggest that many people really believe it will.

PASSPORT NUISANCE.

Among many other matters of immediate practical importance which the League of Nations is taking under its consideration is the question of abolishing, or at any rate greatly modifying, the present passport system, which, though the war has been over for nearly eight years, is almost as strict in its provisions as during the years of conflict, says the Hamilton Spectator. The measures then instituted for regulating the passage of travellers from one country to another were necessary, irksome as they were; but there is no excuse for continuing them in these times. A special committee of the league appointed to deal with "transit and communication" has brought in a report to the following effect: "The assembly of the League of Nations draws the attention of all the Governments to the special importance of the conference on passports to be held in 1926, which public opinion, particularly in economic circles, undoubtedly expects to take at least a step towards the abolition, to the widest extent possible, of the passport system and to mitigate considerably the disadvantages and expense that system entails for the relations between peoples and for international trade facilities." This conference meets next month, and there is every hope that from the deliberations an agreement will be reached which will result in welcome action in the direction indicated.

If travel between foreign states is found irksome through these superfluous transport regulations, what is to be said of the absurd requirements whereby a Britisher cannot proceed from this Dominion to the Mother Country without first submitting to the formality of obtaining a passport from the Government and incurring the delay and expense involved? There is absolutely no justification for retaining this tiresome regulation, except as a revenue dodge. It is an unfair impost, in any case, and an annoyance which should be promptly removed.

NATIONAL TRAITS.

In the April number of Harpers Frank Swinnerton has an article entitled "English Pots and American Kettles: A Study in Mutual Understanding." His view is that the English and the Americans ought to be friends, but that they should refrain from asking or expecting sentimental treatment. Friendship must be based upon mutual confidence and admiration for qualities outside our own range. Both peoples, he says, are fundamentally and incurably Puritan in morals; and both have the faculty of humorous self-criticism. They make fun of pretentiousness and of vanity and humbug in themselves. "They are more afraid of seriousness than they are of death, and so they joke in the face of despair." This is rather strong language, but may contain an element of truth. To be able to laugh at one's own errors and peculiarities is certainly a valuable quality. Mr. Swinnerton goes on to say what are the difficulties in the way of a good understanding. In the first place, there is shyness. In the American this takes the form of oversensitiveness to the opinion of others; in the Englishman of stony silence. Then there is the traditional American and the traditional Englishman:

"The traditional American (for the English) is a lanky yellow-faced man with a goatee beard, who says, 'Wa-al, I guess,' and spits everywhere. He has a drawl and a nasal whine, has a six-shooter at his hip, and is always bluffing, particularly at poker. The traditional Englishman (for the American) wears a monocle, Dundreary whiskers, is exceedingly supercilious, talks with a 'Bah Jove' affectedness, has no sense of humor, and is a thoroughly objectionable cad. So much for tradition."

Both English and Americans, he says, ought to censor those who travel and represent or misrepresent their country. Perhaps it would be better to impress upon travellers the fact that they are regarded as representatives of their country, and that they therefore ought to behave with diplomatic dignity and courtesy. Criticising the habits of a country which one is visiting is a practice that ought to be indulged in, if at all, with caution. Quite often the sole ground of criticism is that the custom is different to that with which the traveller has become familiar at home. The new and strange things ought to be welcomed as part of the education of travel. It does us all good to be shaken out of a rut.

It is very commonly said that war between the British Empire and the United States is out of the question. It ought to be, because it would be a greater calamity than the Great War in Europe, and might bring down the whole fabric of our civilization in ruins. It would be a grand opportunity for all the troublemakers in the world. But there are people who, while they would not seriously consider such a disaster, cannot refrain from the luxury of saying nasty things, which, while they might not bring about war, do hinder the good understanding which is essential to the welfare of the whole human race. It ought to be understood that democracy carries with it a tremendous responsibility in this respect. International relations were once in the hands largely of a few exalted personages and trained diplomats. Now they are largely controlled by the press and by the people, and tremendous results, good or evil, may flow from the tone of newspaper articles and familiar conversation. This should be borne in mind whenever a foreign country is the subject of discussion. A public man is at once taken to task if he uses language offensive to a foreign country and calculated to create ill-will. A private citizen has the same responsibility to maintain good relations, and the more seriously he regards that responsibility the better. We ought all to regard ourselves as volunteer members of the diplomatic service.—London Advertiser.

EDITORIAL NOTES AND COMMENT.

The budget debate is expected to last a month. The Hansard staff will have general sympathy.

Save-the-Forest Week is for everybody. It is to the general interest to check the immense damage done each year by needless forest fires.

The 60th anniversary of Confederation is to be celebrated next year, and it is right that Parliament should supply a lead on this notable occasion, as suggested by Senator John Lewis.

By the way potatoes are climbing in price the people who benefit by the modified income tax will not have to look far for an outlet for the surplus made available.

A Canadian won the Boston marathon yesterday. Capturing this classic contest is becoming a Canadian habit.

There is a demand for farm labourers, but, as usual, the city's unemployed turn a cold shoulder to the suggestion that they join the back-to-the-land movement.

The lyric incitement in "Roll 'em" may have its effect upon our girls, but unrolled stockings will continue to have their supporters.—Boston Manuscript.

Young men who want to set the world afire always think the world inflammable everywhere except where they happen to be.—Brandon Sun.

More than 90,000,000 bibles were placed in circulation last year. The book still remains the world's best seller.—St. Catharines Standard.

Every organization has one man who can always be counted on for a minority report.—Baltimore Sun.

FABLES IN FACT.

MAYBE THE POOR WAITER WAS CARELESS DASH DASH ANYWAY COMMA HE SPILLED A BOWL OF SOUP OVER A BALD GENT'S HEAD PERIOD NOW COMMA YOU'D EXPECT THE VICTIM TO RAISE PARTICULAR CAIN COMMA WOULDN'T YOU QUESTION MARK WELL COMMA HE DIDN'T AT ALL PERIOD HE HAD TRIED EVERY HAIR TONIC THERE WAS COMMA AND SIMPLY TURNED TO THE WAITER AND SAID COMMA QUOTATION MARK DO YOU THINK IT WILL DO ANY GOOD QUESTION MARK QUOTATION MARK

(Copyright, 1926, NEA Service, Inc)

The safe was thief-proof, so they said,
And when it was installed,
'Twas robbed, and so they claimed that that
Was proof a thief had called.

Even if the meek do inherit the earth in accordance with the ancient prophesy, they'll still have the traffic cops to contend with.

MURINE
Keeps EYES
Clear, Bright and Beautiful
Write Murine Co., Chicago, for Eye Care Book

— RADIO — PROGRAMS

FOR TUESDAY, APRIL 20.

BEST PICK.

KDKA (309) Pittsburgh, Pa. 6:30—Concert. 8:30—Sacred songs. 9—Concert. 11:35—Theater program.

WOAW (526) Omaha, Neb. 6:50—Orchestra. 9—Variety. 10:30—Orchestra. 12—Dance tunes.

WMBB (250) Chicago, Ill. 7—Operatic program. 9—Orchestra and soloists.

WJZ (455) New York City. 7:30—U.S. Marine Band. 8:30—Musical. 10:45—O chesta.

KGO (361.2) San Francisco, Calif. 8—Musical varieties. 9:10—Vocal. 10—Orchestra.

EASTERN TIME

WEAF (492) New York City. 4—Evelyn Schiff, soprano. 4:15—Florence Wilkanowski, pianist. 4:30—Women's program under the auspices of the Women's League of the United Synagogue of America. 5—Vincent Lopez and orchestra. 6—Dinner music. 7—Harmon and Zeitz, harmony singers. 7:10—Columbia University French lecture by Dr. Thatcher Clark. 7:30—Daniel Gregory Mason and assisting artists. 8—Musical. To WJAR (305.9), WEEI (476), WGR (319), WWJ (352.7), WTAG (268), WCAE (461.3), WFI (395), WOC (484), WCCO (416.4), WSAI (325.9), KSD (545.1), WEAR (389.4), WCSH (256). 8:30—"The Gold Dust Twins." WEEI (476), WFI (395), WCAE (461.3), WGR (319), WWJ (352.7), WOC (484), WJAR (305.9), WCCO (416.4), WEAR (389.4), WLIB (302.8). KSD (545.1), WCSH (256). 9—"Eveready Hour." To WEEI (476), WFI (395), WCAE (461.3), WGR (319), WWJ (352.7), WOC (484), WJAR (305.9), WCCO (416.4), WSAI (325.9), WTAG (268), KSD (545.1), WEAR (389.4), WGN (302.8). 10—Orchestra. WEEI (476), WFI (395), WWJ (352.7), WCAE (461.3), WEAR (389.4). 10:30—Vincent Lopez and orchestra. To WEEI (476), WFI (395), WCAE (461.3), WCSH (256), WTAG (268), WEAR (389.4), WWJ (352.7), KSD (545.1). 11—Ross Gorman and orchestra.

WOO (508.2) Philadelphia, Pa. 4:45—Organ.

WREO (285.5) Lansing, Mich. 6—Concert. 8:15—Band.

WTAM (389.4) Cleveland, O. 6—Concert.

WWJ (352.7) Detroit, Mich. 6—Concert.

WIP (508.2) Philadelphia, Pa. 6:15—Orchestra. 8:15—Quartet. 10:30—Orchestra.

WADC (258) Akron, Ohio. 6:30—Concert. 8—Studio.

WRVA (256) Richmond, Va. 6:30—Orchestra. 11—Vocal. 12—Orchestra.

WCAE (461.3) Pittsburgh, Pa. 6:30—Concert. 11—Theater program.

WGHB (266) Clearwater, Fla. 6:30—Orchestra. 8:30—Variety. 11:45—Ramble.

WGY (379.5) Schenectady, N.Y. 6:30—Orchestra. 7:45—Band. 9—Orchestra.

WEAR (389.4) Cleveland, O. 7—Theater program. 11—Orchestra.

CKCL (357) Toronto, Canada. 7—Musical. 9:30—Orchestra. 10:30—Dance tunes.

WCAU (278) Philadelphia, Pa. 7:30—Vocal and instrumental. 9:30—Variety. 10:30—Orchestra.

WRC (469) Washington, D.C. 7:30—Concert. 10:30—Orchestra.

WBAL (246) Baltimore, Md. 7:30—Quartet. 8—Vocal and instrumental. 9—Band.

WRNY (258.5) New York City. 8—Violin. 9:30—Classical. 10:30—Vocal.

WBZ (333.1) Springfield, Mass. 9—Vocal and instrumental.

CENTRAL TIME

WBBM (226) Chicago, Ill. 4—Feature. 8—Orchestra and soloists.

KFAB (340.7) Lincoln, Neb. 5:30—Concert. 8—U. of Nebraska program.

WJJD (302.8) Mooseheart, Ill. 5:30—Concert. 8—Studio. 12:30—Concert.

WENR (266) Chicago, Ill. 6—Concert. 8—Popular.

WFAA (476) Dallas, Tex. 6:30—Orchestra. 11—Orchestra.

KFNF (266) Shenandoah, Ia. 7—Concert.

WLW (422.3) Cincinnati, O. 7:30—Piano. 9—Concert.

WHAS (399.8) Louisville, Ky. 7:30—Concert.

WHO (526) Des Moines, Ia. 7:30—Musical. 11—Orchestra.

WBAP (475.9) Fort Worth, Tex. 7:30—Concert. 9:30—Vocal and instrumental.

KPRC (296.9) Houston, Tex. 7:30—Orchestra. 8:30—Studio.

KLDS (441) Independence, Mo. 8—Classical. 12—Orchestra.

WCBD (344.6) Zion, Ill. 8—Vocal and instrumental.

KTHS (374.8) Hot Springs, Ark. 9—Concert. 10—Orchestra. 10:30—Accordion.

WJAZ (322.4) Chicago, Ill. 9—Orchestra.

WORD (275) Chicago, Ill. 9—Musical.

WKRC (423) Cincinnati, O. 10—Organ. 11—Piano. 11:45—Vocal.

WOC (484) Davenport, Ia. 10—Musical.

WSM (282.8) Nashville, Tenn. 10—Frolic.

WDAF (365.6) Kansas City, Mo. 11:45—Frolic.

MOUNTAIN TIME

KOA (322.4) Denver, Colo. 6:30—Concert.

KSL (300) Salt Lake City, Utah. 8—Studio. 9—Orchestra.

PACIFIC TIME

KGW (481.5) Portland, Ore. 6—Concert. 10—Orchestra.

KPO (428.3) San Francisco, Calif. 6:30—Orchestra. 8—Studio. 10—Dance tunes.

KFI (467) Los Angeles, Calif. 7—Orchestra. 8—Quartet. 9—Variety. 10—Studio.

KNX (337) Los Angeles, Calif. 7—Feature. 8—Variety. 10—Orchestra.

PUBLIC OWNERSHIP

(Continued from page one.)

The difficulty in the Cape Breton mining district arose from the fact that employment was not continuous and stable, Mr. Cahan said. By turning bituminous coal into coke, valuable by-products were obtained, and the sale of these tended to reduce the cost of coal materially.

Doubts Hydro Efficiency.

Government ownership and management of coal mines under present political conditions was practically impossible, he continued. Without casting reflections on the past or present management of the Hydro-Electric system of Ontario, he expressed the opinion that it was not so efficiently or profitably administered as was the private control system in the Province of Quebec.

"There is no need for a resolution such as this and it would be suicide if Parliament adopted it and put it into effect," Mr. Cahan declared in conclusion.

A. A. Heaps (Labor, Winnipeg North) objected to the argument that public ownership tended to destroy initiative in individuals. He pointed to improvements which Hydro had brought to Winnipeg. The charge for domestic lighting, which had been ten cents per kilowatt hour, had dropped to slightly over two cents under Hydro. He believed that the Canadian National Railway system was demonstrating that there could be lots of individual initiative under public ownership.

Provincial Rights.

Hon. Chas. Stewart, Minister of Interior, said that the provinces were naturally jealous of anything which they considered an infringement of their rights. He pointed to what had been done along the lines of developing co-operation between the provinces and the Dominion in the matter of forest conservation. It had now been arranged that there would be uniform cutting from one end of Canada to the other, he said.

There are fifty or sixty important investigations going on at present throughout Canada, said Mr. Stewart, all with a view to the conservation and utilization of natural resources. The Government could only go on doing its best in the administration of resources under the system obtaining now. It would require the co-operation and assistance of all the provinces to bring about the degree of control of coal mines and Hydro development suggested in the resolution.

The Deputy Speaker had put the question, when Mr. Stewart got to his feet again and asked Mr. Woodsworth to withdraw the resolution. He did not think the House could divide on the subject "without doing damage to the pleasant relations existing between the Federal and Provincial Governments," he said. There was a risk of interfering with some of the prerogatives of the provinces

Plenty of Opportunity.

Right. Hon. Arthur Meighen disagreed with him. If the Federal Government wanted to be "so ambitious" as to extend the present Federal scope of national ownership there were plenty of fields for such attempts without interfering with Provincial prerogatives. Surely, said the leader of the Opposition, we are not going into the provinces to expropriate public property? "We could start on something under our own jurisdiction," he added.

"It would be presumption, folly and madness for the Federal Government to indicate its intention of taking over coal mines owned by people of Nova Scotia," said Mr. Meighen.

Mr. Woodsworth said that was not his intention in bringing in the resolution.

Mr. Meighen asked how else could the Federal authorities "regain for the use of the people" these coal mines. The same thing applied to natural resources elsewhere in Canada. Without fear of offending anybody, Mr. Meighen said, he had no hesitation in saying that he would vote against the resolution.

VOICE OF THE PEOPLE.

LETTERS TO BE PUBLISHED UNDER THIS HEAD MUST BE RECEIVED AT THE EXAMINER OFFICE ON THE DAY BEFORE THEY ARE DESIRED PUBLISHED.

SAYS HE RECEIVED APOLOGY

To the Editor of The Examiner:
Dear sir:

Though made with very bad grace, I will accept the apology of one who signs his letters "North Monaghan."

Yours truly,
H. B. RYE, Reeve.

EVOLUTION

To the Editor of The Examiner:

Sir.—When Evolution undermined the belief of people in the Biblical account of Creation they gradually began to come to the conclusion that there is no God in Creation at all. Women ignoring their own short comings decided that they would take God's place in the world. Hence they superseded the old Biblical idea of "persuasion" by the "more effective" one of Prohibition or Compulsion. "If God did not make the world right, we will," they cried, "and we will make it so good and so quickly that the old idea of a God will seem ridiculous." Of course no one pretends that if the Creator had thought this idea a good one (Wise to "prohibit" evil and the means of evil).

He could not have and would not have brought it on. Hence the introduction of Prohibition shows the complete loss of women's faith in God and His presence in the ruling of the world. Evolution declaring man to be an animal in his body paved the way for this animal policy of compulsion. But Prohibition demonstrates one thing more, viz.: That in the last analysis force is the best remedy. The ultimate condition of the world can, therefore, easily be imagined. Whither are we drifting? On the rocks of infidelity and stupidity. Woman ruined the world once, and she is about to do it again. Who was it that was thrown out for presumption? A man. Profit by his example.

J. H. BURNHAM.

WISE AND OTHERWISE

Hairdressers say the bob is a permanent thing. What women would like to have is a permanent permanaent wave.

Why not let Sir Tom Lipton win the next yacht race with America? He can take the cup back where they've got something to pour into it.

A. Obici traveled from Italy to Wilkes-Barre, Pa., when he was seventeen, and started out selling salted peanuts. Now, at fifty, he's the peanut king, and has salted a fortune.

When a girl says, "I'd just like to see the man who could make me promise to love, honor and obey him," she probably means it.

Wonder what the man who said, "My kingdom for a horse," would give for an automobile.

CATTLE, GRAIN AND PRODUCE

Peterboro—Toronto—Montreal
Winnipeg

TORONTO LIVESTOCK.

TORONTO, April 19.—Heavy export cattle were well represented, and H. P. Kennedy & Co. were in the market for from 200 to 300 head this week. Rogers & Maybee expect to export 900 and have 100 on hand. Trade in the Old Country is bad, however, and buyers are trying to lower prices here. Cattle which arrived at Glasgow last week had to be diverted to Liverpool owing to bad state of the Scotch market. Handyweight butchers' and butchers' cows made most of the early trade. Two loads of Western feeders were on sale and one of these went at $6.35 a cwt. These weighed 900 lbs. each. Three choice steers, 1360 lbs. each, were bought by a packer at $8.90 a cwt. Loads of good handyweight butchers' sold at $7 and $7.05 a cwt. Butchers' cows sold steady, all the good ones bringing $5.50 to $6 a cwt. Rogers & Maybee were operating very slowly on export steers and early purchases were about 25 cents a cwt. below last week, with their top load $7.65 a cwt. One choice load of steers averaging nearly 1,400 bs. each, shipped by J. Rudolph of New Hamburg, were held at $9 a cwt. but the market did not look as though this would be realized. Only a few handyweight butchers' made as high as $7.50 a cwt., and baby beeves sold from $7.50 to $9 a cwt.

More than half of today's calves were in the common class. There was scarcely a choice calf on sale, and the good ones were 11 to 12 cents a pound. Medium calves sold from 8 to 9 cents and heavy calves at 6½ cents a pound.

Choice sheep sold firm at 9 to 10 cents a pound. The only bunch of yearling lambs brought 13 cents a pound, but these averaged over 130 lbs. each. A few choice spring lambs sold at $15 each.

With less than 900 hogs for sale, the asked price was raised 25 cents to $12.75 a cwt. f.o.b., and sellers were dtermined to hold at that figure. The packers' bid sent out over the week nd was $12.25 a cwt. f.o.b.

Current Quotations.

Export steers choice	$8.00	$8.25
Heavy steers, good	7.00	7.75
Butchers' choice	7.25	7.50
Do., fair to good	6.50	7.00
Do., common	5.00	6.00
Do., com. to med.	3.50	4.50
Canners and cutters	2.50	3.50
Feeders, good	6.00	6.50
Do., fair	5.25	5.75
Butchers bulls, good to choice	4.75	5.75
Do., Medium	4.00	4.50
Do., bologna	3.25	3.75
Stockers, good	5.00	5.50
Do., fair	4.50	5.00
Milch cows and springers good	80.00	100.00
Do., fair	60.00	70.00
Calves, choice	12.50	13.50
Do., medium	9.00	10.00
Do., grassers	5.00	6.00
Lambs, choice	14.00	.....
Do., medium	12.00	13.00
Sheep, choice, light	8.00	9.00
Do., heavies and culls	4.00	6.00
Hogs, f.o.b.	13.00	.....
Do., fed and watered	13.60	.....
Do., off cars	14.00	.....

MONTREAL GRAIN AND PRODUCE

MONTREAL, April 19 (Canadian Press).—The foreign demand for Canadian grain on the Montreal market today was improved and exporters worked a moderate amount of business.

Prices for spring and winter wheat grades of flour were well maintained under a good enquiry.

The receipts of butter were 3,424 packages, as compared with 457 for the same day last week, and 1,023 for the coresponding day a year ago. Of the above total for yesterday there were 3,000 packages from Australia. In the early part of the day some business was done in Canadian No. 1 pasteurized creamery butter at 33c per lb, which price was 1-2c to 1c per lb lower than Saturday, but later in the day further weakness developed and prices were depressed still further and closed with a net loss for the day of 1 1-2c to 2c per lb. There was no further change in jobbing prices, and fair trade was done at 35c per lb. in solid packages and at 36c per lb for 1 lb. blocks of finest creamery butter.

The receipts of cheese were 169 boxes, as against 230 for the same day last week, and 473 for the corresponding day a year ago. At the opening of the board at Napanee for the season 1926 on Saturday, there were 250 boxes offered and all sold at 16 1-8c per lb. f.o.b. There was some business done in Quebec 20-lb cheese on spot at 15 3-4c per lb. and the indications were that the ruling prices for this week will be 15 1-2c to 16c per lb for fodder made cheese, f.o.b. country points.

CHICAGO GRAIN

CHICAGO, April 19 (Canadian Press).—Wheat values underwent a sudden setback today toward the last, owing largely to increased selling to realize profits. The fact that the market had climbed to 10 cents above prices which were current at one time last week was chiefly responsible for the reaction. Wheat closed irregular at 1c net decline to 3-8c advance, May (new) $1.67 3-8 to $1.67 1-2, and July $1.43 7-8 to $1.44, with corn 5-8 to 7-8c off; oats a shade to 1-4c down, and provisions virtually unchanged.

Contributing to the late weakness of the wheat market were estimates from railroad sources that the wheat yield of Oklahoma, Kansas, Texas and Nebraska this season would total 337,000,000 bushels, against 139,000,000 bushels a year ago. Indications that further amounts of wheat were being purchased in the northwest to be brought here for delivery on May contracts tended also to undermine the market in the late dealings. Besides, there were predictions of warmer weather and of welcome moisture for the wheat area northwest.

Falling of 1,826,000 bushels in the United States visible supply total failed to check the late downward trend of wheat. Earlier, however, a sharp new advance here had been scored, owing to Winnipeg reports of active buying for Europe, both for immediate shipment as well as future delivery. Subsequently, there appeared to be a lull in trans-Atlantic demand.

WINNIPEG GRAIN

WINNIPEG, April 19 (Canadian Press).—The wheat market today, after an early gain of 1 3-4c, was under heavy realizing pressure, with a resultant loss in quotations which at the close ranged from 1c to 1 1-2c lower—May $1.58 3-8, July $1.56 1-8, and October $1.35 7-8.

Active trading was recorded shortly after the opening, and the May future reached $1.61 3-8, making a new high level. Exporters were fairly active, and the speculative buying appeared to be broadening. Export trade, however, had requirements satisfied quickly, and with heavy selling by local interest the market fell away and there was little to hold prices on the bulges.

Egg Prices

OTTAWA, April 19 (Canadian Press).—Canadian egg markets show little change today. Ontario country shippers report receipts moderate and local arrivals in Montreal are light.

Toronto — Dealers are paying country shippers, extras 29 to 30, firsts 28, seconds 24 to 25. Prices to retailers, extras 33 to 34, firsts 31 to 32, seconds 28 to 29.

Montreal—Dealers paying delivered Montreal, extras 30, firsts 28, seconds 23 to 24. Prices to retail trade, extras 36 to 37, firsts 32 to 34, seconds 30 to 31.

Winnipeg—Dealers paying country shippers, extras 25 to 26, firsts 23 to 24, seconds 18 to 20. Prices to retailers, extras 33, firsts 30, seconds 26.

MINNEAPOLIS GRAIN

MINNEAPOLIS, April 19 (Canadian Press).—Flour 10 to 15c higher at $9.40 to $9.50 a barrel. Shipments 32,581 barrels.

Bran $25.00.

Wheat, No. 1 Northern $1.64 5-8 to $1.65 5-8; May $1.59 5-8; July $1.52 5-8.

Oats, No. 3 white 38 5-8 to 39 1-8.

STERLING RATES

MONTREAL, April 19 Canadian Press). — Sterling exchange rates were quoted here today as follow:
Sterling demand $4.84 7-8.
Sterling cables $4.85 3-8.

for Sciatica

The penetrating warmth of BAUME BENGUE goes right to the sore spot, reduces the congestion, and soothes the irritated nerve cells and tissues. Wonderful for every ache and pain. It has relieved millions of sufferers.

Say "Ben Gay" to your druggist.

176

BAUME BENGUE (ANALGESIQUE)

The Original Baume $1.00

For Free Sample Send 10c. to cover cost of packing and mailing:—
The Leeming Miles Co. Ltd., Montreal.

OBITUARY.

TIMOTHY FITZPATRICK.

KING'S WHARF, April 20.—The funeral of the late Timothy Fitzpatrick was held from the residence of his brother, Michael, on Tuesday morning to St. Luke's church, Downeyville, where requiem high mass was said by Rev. Father Galvin, who afterward conducted the services at the cemetery. The pallbearers were: Messrs. Thos. Flynn, William O'Brien, Geo. O'Neill, William C. Herlihey and Martin and Joseph Doran of Ennismore.

The aged gentleman sustained serious injury about two weeks ago when he was leading a horse out to water he fell on the ice, the horse falling on him and injured him so severely that he died Sunday evening after great suffering, borne with great patience. The deceased was 76 years of age and always enjoyed perfect health, never having been sick a day before. He was unmarried and lived with his brother Dennis on the homestead. The funeral was largely attended by a large number of friends and relatives.

EZEKIEL ALLEN HUBBLE

CAMPBELLFORD, April 19.—The funeral of the late Ezekiel Hubble was held Saturday afternoon from his late residence on Front Street to Mount Pleasant Cemetery. Rev. Wesley Elliott, of St. John's United Church, conducted the religious services at the home. A long procession of autos followed the remains to their last resting place. There were present a large number of relatives from a distance, these including Mrs. Ira Bassett, a daughter, from Rochester, N.Y.

The pallbearers were J. Nelson Stone, J. L. Irwin, John Simmons, James Russell, James Johnston and Richard Cook.

MRS. THOMAS DUNK.

CAMPBELLFORD, April 19. — The funeral of the late Mrs. Thos. Dunk, who died recently in Port Perry at the home of her daughter, Mrs. William Harris, will be held here Tuesday to Mount Pleasant Cemetery. On the arrival of the remains they will be taken to St. John's United Church, where religious services will be conducted by the pastor, Rev. Wesley Elliott.

The late Mrs. Dunk, whose husband was related to the members of the family of that name in town, formerly resided here. Her husband was a builder and had the contract for erecting St. Andrew's Presbyterian Church and what is now known as St. John's United Church. The late Mr. Dunk's planing mill stood on the site now occupied by the residence of T. F. Diamond. Upon the death of her husband some years ago, his widow removed to Port Perry to make her home with her daughter. Besides the latter she is survived by a son.

PURSE PRESENTED TO LOWES FAMILY

Surprise Party Visits Home in East Emily Before Departure.

EAST EMILY, April 19.—A surprise party took the home of Mrs. William Lowes and family by storm on Friday evening when about sixty of their friends and neighbours gathered for a social occasion with them before their departure to their new home.

A warm welcome was accorded the self-invited guests, and the evening passed rapidly and pleasantly with community singing, games and cards. Midway in the evening's enjoyment Mrs. William Lowes and her daughter, Miss Mary, and son, Earnest, were given a place of honor in the centre of the company. Mr. Kelly Mitchell read the following address and Mr. Wilfred Carroll, on behalf of a wide circle of friends, presented the hostess and family with a purse.

To Mrs. Wm. Lowes and family.

Dear Friends—With keen regret from the knowledge that you are soon to remove from our community, in which you have resided so long, we, a few of your friends and neighbours, take this opportunity of assembling here, to bid you God-speed, and to wish you all success in yo ur new abode.

For many, many years the home of William Lowes has been the synonym for hospitality. From far and near, friends and strangers at all times would find a hearty welcome, and many they were who availed themselves of this welcome, coming both by land and water to your ever-open and ever-friendly door.

The old home of William Lowes and family will long live as a cherished memory with us all, and wherever you may be, you take with you the very best wishes of your host of friends of this community.

We ask you to accept this little token of our esteem. That is may ever remain a pleasing evidence of the bond of friendship existing between us, is the sincere wish of all.

Signed on behalf of your friends and neighbours,

Langton Wilson,
Wilfred Carroll,
Kelly Mitchell.

Mrs. Lowes made a very pleasing reply, thanking her many friends on behalf of herself and family for their much-appreciated kindness and she hoped they would all come to see her in her new home which she expects to make in Peterboro' in the near future.

The evening was spent in games and cards until the wee small hours of the morning, when the guests went on their homeward way.

Mrs. W. J. Bragg, of Bowmanville, is visiting at the home of her sister, Mrs. John Fee.

A THOUGHT FOR TODAY

There is no fate; and circumstance
Was never master, and by chance
We never live. This world and man
Live all along a well laid plan.
Who laid this plan? Why it was He,
Through whom I live, who lives in me,
Whose greatest work and deepest thought
Was love—and world and man He wrought.
—Richard F. Wolfe.

CABIN CLASS $145 AND UP

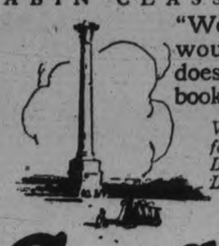

"We thought Cunard service would cost more—but it doesn't. How lucky! We booked return, of course."

Weekly sailings from Montreal for Plymouth, Cherbourg, London. Regular Service to Liverpool.

Cunard ANCHOR-DONALDSON LINE

Particulars from The ROBERT REFORD CO., Limited, TORONTO (Phone Elgin 3431) or any STEAMSHIP AGENT

12

Send a card or letter to The Borden Co. Limited, Montreal for free copy of St. Charles Recipe Book. Simple recipes for dozens of delicious and satisfying dishes from soups to ice cream and candy.

57C-11-26

FIRE DAMAGES ROOF OF HOUSE

Campbellford Fire Brigade Confines Blaze To Roof.

DAMAGE HEAVY.

CAMPBELLFORD, April 20. — The fire brigade was called out about seven o'clock on Monday evening to the residence of Councillor John O'Sullivan on Battle street, the roof of which had taken fire, supposedly from a defective chimney. The firemen were delayed in reaching the scene owing to the lack of proper direction, and when they did arrive the flames were bursting out through the roof and neighbors had moved the furniture from the lower floor to the street.

The fire was confined to the space between the ceiling of the upper floor and the roof, and was not extinguished until a hole had been chopped through the shingles.

The damage to the house will be heavy but the loss is covered by insurance. This residence, one of the finest brick structures in town, was formerly the Colville homestead and was purchased by Mr. O'Sullivan about two years ago.

SEYMOUR CIRCUIT CHURCH YEAR ENDS

Claim of Stanwood Congregation Settled By Mutual Consent.

CAMPBELLFORD, April 20— The final meeting for the church year of the general official board of the three charges on the Seymour United Circuit was held at the parsonage on Monday afternoon. The main business matter to be disposed of was the claim of the Stanwood congregation, which has been detached from the old and made part of the new circuit, comprising Springbrook, Rylstone and Stanwood, in the Seymour parsonage, situated in Campbellford, and which the Stanwood congregation helped to build.

The new circuit was represented by the pastor, Rev. J. F. Gardner, and three of her officials. A parsonage for the latter pastor will be erected at Springbrook.

It was decided to allow the Stanwood congregation $775 for their interest in the Seymour parsonage this money to be paid by June 15. The arrangement was by mutual consent and all parties to the agreement were satisfied.

A Successful Year

The annual reports showed that there are now 120 families on the Seymour circuit. The pastor, Rev. C. D. Daniel, during the past year, officiated at 13 baptisms, eight marriages and 14 funerals. Eight new members were received on profession of faith.

The local fiance board raised $1010 and the ladies' aid $700. The allocation of $1200 for the maintenance and extension fund was raised with a considerable amount to spare. the total amount of income during the year was $4500.

Each of the societies reported a successful year with a surplus on hand and the circuit is entirely free of debt.

THREE BITTEN BY DOG.

Big St. Bernard Wild in Montreal.

MONTREAL, Que., April 20 (Canadian Press)—Three persons were bitten and one dog killed over the week end by a 175-pound St. Bernard dog, that broke away from its leash and ran wild for three hours, before a bullet from a constable's revolver killed him. The victims were Felix Roddick, bitten in the left arm and wrist; Philias Bougie, bitten in the right arm and wrist and a girl named Asselin, bitten in the right arm. The dog was killed by the St. Bernard when it snapped at the big fellow during the attack on Roddick.

The United States produced 450,900 bicycles in 1924.

RUM WAR CAUSE OF 87 MURDERS

Casualties in Chicago's Liquor Strife Are Steadily Mounting.

23 THIS YEAR.

CHICAGO, April 20 — Eighty-seven men, including six policemen, have been killed by liquor gangsters in Chicago in the last two and one-half years ,it was revealed today by John Stege, deputy chief of detectives.

Captain Stege said that murders prompted by the traffic in illicit liquor had increased three-fold in recent months. His figures showed ten slayings in 2½ months in 1923; eleven in 1924; 43 in 1925, and 23 in the first three and one-half months of this year.

Seeking the slayers of two men who were killed last week, supposedly by rival bootleggers, police raiders yesterday uncovered a large whisky distillery and arrested eleven men. E. C. Yellowley, prohibition director, called it one of the biggest supply sources in the whisky producing business.

EXTENSION OF RAT SEASON SUGGESTED

Trappers in Scugog Waters Get Few Pelts.

LINDSAY, April 20 — Victoria County and district, which has long been famous as on of the most profitable muskrat preservers in the province, finds the trapping industry crippled this spring owing to the unusual weather conditions. Hundreds of men have been employed for years along the waters of the Scugog, including Scugog Lake, Sturgeon Lake, Pigeon Lake, Emily Creek and Pigon River, find these waters ice locked at present and their dreams of big catches shattered. Big money has been paid out each spring by a number of Lindsay merchants for the rat skins, but the trappers are idle at present, the ice being so thick and firm that it has prevented them from getting anywhere near the muskrats.

The season comes to a close on April 21st, and the men eugaged in the trapping business are hoping that the Department at Toronto will extend the season for a couple of weeks, so that thy may be able to of weather conditions.

It is understood that the trappers around Bobcaygeon have already make up for lost time on account petitioned the government for an extension.

Roman mortar is still as good as 2,000 years ago.

TRUCE OF THREE DAYS FOR REPLY OF ABD-EL-KRIM

Riff Delegate Flies in French Airplane To Tribes' Headquarters.

PEACE OR WAR?

Present Discussions Only For Armistice To Enable Peace Conference.

OUJDA, Morocco, April 20 (Canadian Press) — The three days' recess in the Franco-Spanish-Riffian peace negotiation while Haddou Ben Hannou, the third Riffian delegate, is consulting with the Riffian chieftain, Abd-El-Krim, will be utilized by the French and Spanish to straighten out some details in which they still differ in their respective viewpoints.

Ben Hamou left early Monday for Targuist in a French airplane and he will lay before Abd-El-Krim the latest Franco-Spanish proposals, and return to the conference either with his chief's acceptance or refusal. At the first conference at Camp Berteaux Sunday the Riffian delegates refused to accede to these proposals.

Prompt Decision

It is expected that when the conference is resumed Thursday or Friday the negotiations will progress more rapidly; all concerned are definitely aware of the limit of concessions which can be made and the discussion will end promptly either with the signing of an armistice or preparations for an immediate resumption of hostilities.

General Mougin came to Oujda from Tsourit yesterday and conferr with General Simo, the chief French delegate. He informed General Simon that Si Mohammed Azerkane, brother in law of Abd-El-Krim, who has his headquarters at Taourit, was desirous of resuming the pourparlers for the ending of the Moroccan warfare at the earliest possible date.

The Camp Berteaux conference is merely a preliminary discussion, with the object of an armistice, so that the main peace conference to be held here may be in a position to settle the details of peace.

HASTINGS LEAGUE ELECTS OFFICERS

Miss Hazel MacDonald Is President of Y.P.L.— Society Active.

HASTINGS, April 20.—The annual meeting of the Young People's League of the Hastings United Church was held on Monday evening. After the devotional exercises, a piano duet was given by Helen Smith and Madeline Bond; reading, Miss Joyce Richardson; vocal solo, Hazel Macdonald.

The officers were elected as follows: President, Miss Hazel Macdonald; Secretary, Byrant Scriver; Treasurer, Ormond Cruikshank; 1st Vice-President, Joyce Richardson; 2nd Vice-President, Mae Hinton; 3rd Vice-President, Grace Orr; 5th Vice-President, Kathleen Simpson; Pianist, Helen Wilcox.

Rev. Father Bretherton, president of the Hastings Horticultural Society, was at the Public School one day during the week and gave a splendid talk to the pupils on flowers. The society is contemplating organizing a junior society in the town, thereby causing greater interest in the work, which is already a large one here in Hastings.

Miss Mae Hinton has returned from Toronto, where she attended the O.E.A. convention. While there she was the guest of Miss Helen Greenley.

Mrs. S. J. Merrils and Misses Pearl Merrills and Helen Merrills are the guests of Mr. and Mrs. A. V. German.

Mrs. Harold Beavis of Norwood is the guest of friends here.

Miss Bessie Hinton of Peterboro spent the week-end with her parents Rev. and Mrs. M. L. Hinton.

Mr. Gerald Morryatt was in Campbellford on Thursday.

Keeps The Home Clean

GILLETT'S PURE FLAKE LYE is the first-aid to home sanitation. Nothing equals it for cleaning out sinks and drains, cleaning greasy cooking utensils, keeping floors clean, etc. Get a can from your grocer. It will save you much hard labor.

GILLETT'S 100% PURE FLAKE LYE

SPRING WORK ON WESTERN FARMS ONE WEEK LATE

Will Be General, However, During Present Week—Sufficient Moisture.

FIRST C.N.R. REPORT.

WINNIPEG, Ma ., April 20. — (Canadian Press.)—Spring work on the land will be general throughout the prairie provinces this week. A number of points reporting some seeding done, according to the first seeding report of the year issued by the Canadian National Railways here Monday. Farm operations are about one week behind last year, but when it does get started generally it will go ahead much more rapidly on account of the lack of water lying on the ground. There is, however, sufficient moisture now to ensure an early germination and good start for the new crop.

Manitoba.—The frost is not yet all out of the ground in Manitoba, although some cultivating has been done and a little seeding. A few points in the Brandon division would appreciate a heavy rain and the cold weather of last week retarded spring work.

Saskatchewan. — Plowing and seeding along the northern lines of the C.N.R. in Saskatchewan was held up last week by unsettled weather conditions and will not be general for a week or ten days. Farmers in the Regina division have been busy preparing their land and expect to be seeding this week. Saskatoon division reports rainfall late last week resulting in good condition of land; expects work to be general this week.

Alberta.— Snow is fast disappearing from the land in the Edmonton district and farmers are hoping to be busy on the land this week. There appears to be an abundance of moisture throughout the region. Calgary district is more advanced than Edmonton and some plowing has already been done. Preparation is being made for increased acreage in the Stettler subdivision. Expectations are that seeding will be general by the last week of April throughout the province.

TERMS OF PEACE DENIED MINERS

A. J. Cook Says There is New Feeling in Police and Army.

NEWPORT ADDRESS.

LONDON, April 20 (Canadian Press Cable).—Speaking at Newport Sunday about the present dispute between the miners and the mine owners over wages and hours of work, A. J. Cook, general secretary of the Miners' Federation, said that war had been declared against the miners who never yet had had the opportunity of hearing from their employers the terms of peace. He warned the Government that there was a new mentality in the police, army, navy and air force.

J. H. Thomas, M.P., general secretary of the National Union of Railwaymen, speaking in Monmouth shire, said that to talk at this stage as if in a few days all the workers in the country would be talled out on strike was not only letting loose passions that might be difficult to control, but was not rendering the best service to the miners or anyone else. He urged instead the encouraging of the feeling that while war was inevitable everyone should concentrate on finding an honorable and satisfactory solution.

AUCTION SALE

Of Farm Stock and Implements of Wm. McIlmoyle, Lot 36, Con. 15, of Smith, on Monday, April 26th. Sale at one o'clock sharp. Horses: One general purpose team of grey mares, 8 and 9 years old, well matched, weighing 3,200 lbs.; this team took first prize at the Fair; six young cows, all freshened but one; 3 calves; one brood sow; a flock of hens; new cream separator; a full line of farm implements, all in first-class condition; four tons of hay; bin of oats; numerous other articles. Terms, $15 under cash, 12 months' credit by furnishing a proved joint note. — R. H. Alford, Auctioneer. 3d-20,12,23-1162

TURKEY CALLS MANY CLASSES TO ENTER ARMY

New Men of 21 and 22 and Young Reservists Called Out.

FEAR ITALY?

Rumors of Alliance Between Italy and Greece Are Denied.

LONDON, April 20 — Canadian Press. — Turkey's new levy of army conscripts is causing general speculation and is regarded in various quarters as giving substance to recent rumours of contemplated Italian or Italo-Greek aggression at Turkey's expense.

Turkey is calling up the military classes of men of 21 and 22 years of age, and all reserve men of from 23 to 26. The urgent action of the Turkish recruiting bureau is said to be causing considerable nervousness among the people of Turkey.

Premier Mussolini's recent speeches and his inference in February to "Italy's Napleonic year," is being interpreted not only in Turkey as seriously aggressive and as suggesting an intention to achieve colonial expansion in Anatolia, which is declared to be the Duce's aim.

From Angora, the Turkish capital, come advices to the effect that everyone has been following closely Mussolini's voyage to Tripoli and the general situation and that Turkey has not failed to make proper preparations.

Foreign Minister Roupla today denied at Athens the report of the existence of an agreement between Italy and Greece against Turkey. Recently London newspapers have printed rumors of an alleged design by Mussolini to enlist the support of Greece of his imperial ambitions.

These rumors alleged that Greece, through long credit contracts with Italy, would purchase rifles, tanks and other munitions which could be used against Turkey in Thrace, while Mussolini was taking action in Asia Minor.

It is estimated that the men called to the Turkish colors yesterday, added to those already summoned in connection with the Kurdish trouble and the Irak dispute with Great Britain, will bring the Turkish army to about double its normal peace strength of about 120,000 officers and men.

A "kiss-proof" lipstick has been perfected in Germany.

Tea must be kept Air-tight.

"SALADA" TEA

is better packed than any other tea.

JAPANESE WOMAN AND CHILD SLAIN

Brother-in-law Sought For Vancouver Murders.

VANCOUVER, B.C., April 20 (Canadian Press). — Lying on the floor of the home of Fataro Furukuwa, Japanese saw mill employee, the bodies of Kimi, his wife, 29, and their small child were found at noon Monday with their throats cut. Police are seeking Soithu Furukuwa, 31, brother of Fataro.

Police learned yesterday afternoon that the two brothers, living at the same house, worked at the same mill. Soithu did not go to work Monday morning, saying he had a headache.

Two other roomers were leaving the house at 7.30 at the time when Soithu was returning. They came home again shortly before twelve o'clock and found the woman and baby on the floor with their throats cut..

No trace of Soithu could be found. The roomers immediately notified the police.

A note, whitten in Japanese, apparently by Soithu was hardly decipherable owing to its illiteracy. It was believed to refer to suicide.

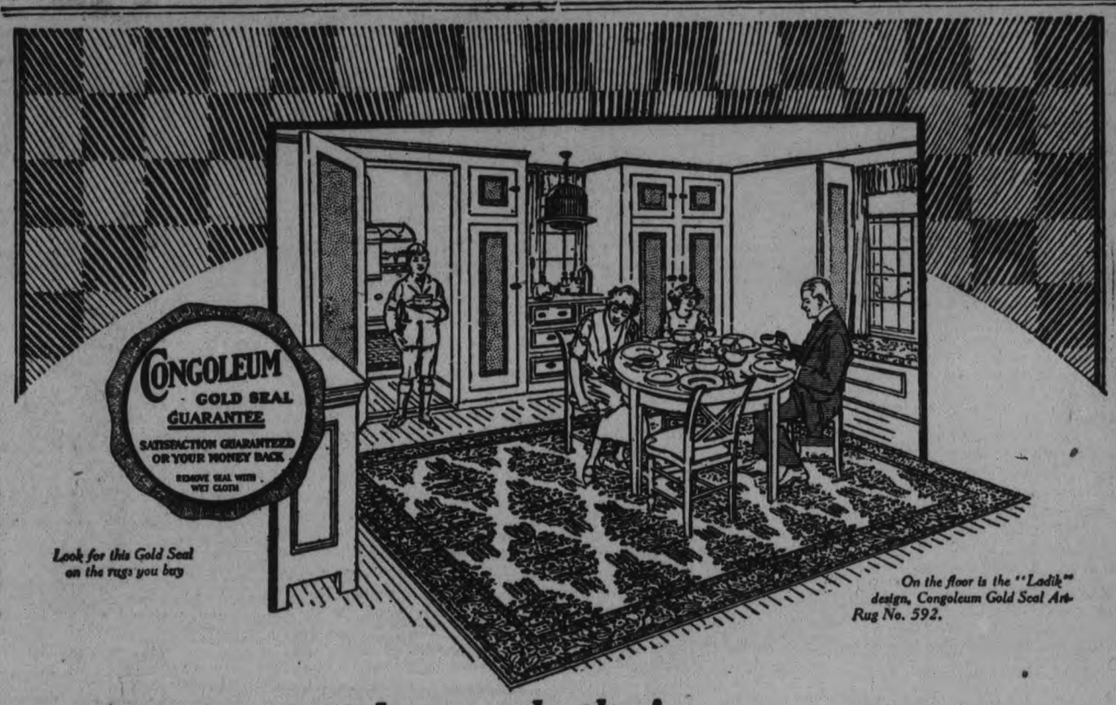

Look for this Gold Seal on the rugs you buy

On the floor is the "Ladik" design, Congoleum Gold Seal Art-Rug No. 592.

A new rug and a new butler!

Mother's proud of them both! The son — well, every mother knows what a wonder her boy is. And this woman, as well as every housewife who has used Congoleum Rugs, can tell you what a pleasure they are!

Variety of Beautiful Patterns

The beautiful "Ladik" design, Congoleum Art-Rug No. 592, shown above, is a rich new pattern. Its background is a daintily watered French gray, and motifs and border combine several tones of blue and tan, accented with touches of old ivory.

Congoleum Rugs make every room cheerful and home-like—at a low cost! And they come in such a wide variety of patterns from elaborate Oriental effects and pretty floral designs to the neatest of conventional designs.

In addition, Congoleum *Gold Seal* Rugs have practical virtues to recommend them. They are made to endure hard wear. Their surface is firm, smooth — and easy to clean. Another convenience — they lie perfectly flat on the floor without tacks or cement. They can be easily moved.

Save Time and Money

In every way you'll find Congoleum *Gold Seal* Art-Rugs represent real economy. They save you time and labor—and they save you money, too. For they are very low in price, and very durable.

Look for the Gold Seal

For many years, Congoleum *Gold Seal* Art-Rugs have been sold on the basis of "Satisfaction Guaranteed or Your Money Back." Only rugs that bear the Gold Seal shown above offer such clear-cut assurance of value, durability and established reputation.

Let your dealer show them to you — in all the popular sizes from small mats to nine by fifteen foot rugs. Send for free color folder; the coupon below is for your convenience.

CONGOLEUM CANADA LIMITED
1270 St. Patrick Street, Montreal, Quebec

Made in Canada— by Canadians— for Canadians

CONGOLEUM GOLD SEAL ART-RUGS

Congoleum Canada Limited
1270 St. Patrick Street
Montreal, Quebec

Gentlemen:—I shall be glad to have you send me (without cost or obligation) a copy of your illustrated folder, "Modern Rugs for Modern Homes."

Name.....

Street.....

Town.....Prov.....

WE ARE SHOWING ON THE THIRD FLOOR A FULL RANGE OF PATTERNS AND COLORS IN GOLD SEAL CONGOLEUM RUGS. CONGOLEUM ALSO BY THE YARD.

The GRESSMAN Company Limited

Robert Fair & Co., Ltd. Carry a complete stock of Gold Seal Congoleum Rugs in sizes, colors and designs to suit any room.

LET US SOLVE YOUR CONGOLEUM RUG PROBLEM. OUR STOCK IS COMPLETE IN EVERY RESPECT.

The HALL STORE

HOME FURNISHING CO. 208 CHARLOTTE STREET, carry the biggest stock of Congoleum Rugs, in a variety of patterns and colors. All moderately priced.

The Queen of Spades
With all her Maids
Suddenly pass the cards;
They subtly cry
To passers-by
"Try save on Poker Hands"

TURRET MILD VIRGINIA CIGARETTES

20 FOR 25¢

Save the "POKER HANDS" that are packed with TURRET Cigarettes

OOL PUPILS OD SPEAKERS

rical Contests Held For cholars of Madoc School.

ELLENT TRAINING.

OC, April 20.—The annual al contest for the Fourth Book of Madoc Public school took the United Church on Thursday in the presence of a large and ed audience.

e were six contestants, all of spoke remarkably well showing me and care had not be spared preparation of their speeches. cellent training in public speak- the boys and girls of today are g should be of marked benefit m in after life and enable them e their place with credit in any

he order in which they appeared ontestants were: Viola Avery, subject was "The House on the :"- Mildred Tufts, who spoke uebec;" William Harper, "Our e:" George Maybee, "The Ro- of the Locomotive:" Horace Mc- n, "The British Empire" and Ben- Kincaid, "Canada."

gratulations are due to all these orators, who spoke clearly and tly and made their little speeches sting, not forgetting a touch of r here and there. Dr. Wyper, . Wallbridge and Mr. G. West as judges and gave first place to e Maybee, second to Mildred and third to Horact McFadden.

pleasing musical programme was provided by the pupils, the chair taken by Daniel O' Connell. The amme was as follows:

airman's Address of Welcome— el O' Connell.

strumental Solo—Pauline Foote.

cal Duet—Madeline Latondresse M. Birket.

eech—Viola Avery, "The House he Waves."

eech, M. Tufts—"Quebec."

strumental Duet—Nora Nayler and garet Golan.

eech—W. Harper, "Our Empire."

eech, G. Maybee—"Romance of Locomotive."

cal Solo—Laura Ellis.

peech, H. McFadden, "The British pire."

peech, B. Kincaid, "Canada."

ecitation—M. Golan.

strumental Solo—George Maybee.

oys' Chorus.

ecitation—Leona Forestell.

oys' Drill.

nstrumental—Kenneth West.

ocal Duet—Donna Stallworthy and uline Foote.

Girls' Drill.

Vocal Duet—Freda and Viola Avery.

Vocal Solo—Daniel O' Connell.

udges' Decision.

Much credit for the success of the ening is due to Mr. J. B. Hough ncipal of Madoc Public School der whose direction the Literary ciety is carried on, and who is re- onsible for the instituting of the con- t. The proceeds of the evening will used for buying the medals to be esented to the winners.

ORWOOD W.C.T.U. HOLDS CONTESTS

Young People Compete For Medals—Successful Banquet.

NORWOOD, April 20.—On Friday evening a Double Medal Contest and Concert was held in the Town Hall, under the auspices of the Woman's Christian Temperance Union. The following was the programme.

Rev. F. Stillman, Chairman—Chairman's Remarks.

Recitation—"Be a Friend" Rosie Beavis.

Recitation—"Cold Water," Rhoda Innes.

Piano Solo—Jack Kempt.

Recitation—"Write it Everywhere," Helen Dickson.

Recitation—"Somebody's Mother," Harold Davis.

Piano Solo—Wanda McMillan.

Recitation—"Standing Treat," Jack Stewart.

Recitation—"Where's My Hat," Evelyn Goden.

Piano Solo—Mary Roxburgh.

Recitation—"The Better Way," Alice Mullen.

Piano Solo—Lottie Slater.

Recitation—"Two Boys and a Cigarette," Lena Rogers.

Recitation—"Nothing and Something, Winnetta McGee.

Piano Solo—Elizabeth Thomson.

Recitation—"The Goose Tale," Earl Bongard.

Violin Solo—Charlie Copen.

Piano Solo—Olive Webster.

Vocal Solo—"The Barefoot Trail—Jack Duffield.

Piano Solo—Lois Cuffle.

Instrumental Duet—Anna Brethen, Lillian Greenbank.

Reading—Lila Calder.

Piano Solo—Barbara Foote.

While part two of the programme was being given, the judges arrived at their decisions with the following results. Three of the contestants in the "Recitation Contest" namely Evelyn Goden, Bongard and Helen Dickson were tied for first place. These received the W.C.T.U. Medal. The society had secured two medals thinking that possibly there might be a tie but the judges decided to award three, so Mr. R. G. Lawlor, principal of the High School, donated the third one which will be secured immediately.

In the music contest Jack Kempt and Elizabeth Thomson were ties.

All of these contestants were pupils of the public school and those not winning medals received silver pins.

Two other contests, "Posters and Essays" were entered by pupils from Form 1. of the High and the result was as follows — For Posters.

1st, Blanche Stillman.
2nd, Blanche Baker.
3rd, Ronald Rathwell.

For Essays.—

1st, Leala Baker.
2nd, Isobel Graham.

The members of the Union are to be congratulated on the succes of their first effort along this line.

On Saturday evening the members of the former Presbyterian group W.M.S. of the United Church tendered a banquet to all who assisted in any way at the entertainment given in the Town Hall on Friday evening, April 9th, when the three-act play, "A Southern Cinderella," was presented. The members of the executive of the new society of the church and the Young Women's Auxiliary were also guests of honor. One long table and four shorter ones, prettily decorated and lighted with red and green candles held an abundance of good things for the sixty or seventy guests present. After the inner man had been satisfied, Rev. T. M. Wesley made a few remarks and then called on Mrs. Jno Weir, President of the Y.W.A. for a short account of the work done by that society which had sent $290.80 to the Presbyterial treasurer and two bales of new clothing, valued at $22.20 to mission fields. At the close of her remarks two life membership certificates were presented by her from the society to two of the members, Miss Ruth Harper and Miss Florence Burgess. Mrs. Hugh Robb was then asked to report for the W.M.S., which had sent $314.00 to the Presbyterial treasurer and two bales of clothing in the past fifteen months. Mrs. A. Patterson had made herself a life member and two other certificates were presented to Mrs. A. McNeil and Mrs. Kenneth Kempt.

Mrs. McNeil, in a few very well-chosen words thanked the young ladies of the Y.W.A., who had put on the play and had thereby made it possible for both societies to go over the top in their allocation. She said it was impossible to say which one had taken her part the best as there wasn't, (to use a slang term) "a lame dog in the bunch." To this complimentary address Mrs. (Rev.) T. M. Wesley replied very appropriately. Mrs. R. G. Lawlor, President of the new society then gave a short address as did also Rev. Mr. Stillman, the pastor and the evening closed by singing the Doxology.

BUNION SORENESS GOES QUICK

Tired, Aching, Burning Feet Instantly Relieved.

Maybe bunions can't be cured, but like tired, aching feet, the pain and soreness can be quickly conquered—and the first cooling, soothing touch of Geero Wormwood Balm will easily convince you of that!

No matter what your foot troubles may be—Geero Wormwood Balm will bring you prompt and certain relief: Pain disappears—hardened calloused spots quickly soften—and the stinging, burning soreness almost instantly goes away. Sold and guaranteed by all good druggists—try it tonight.

I.O.O.F. AT HOME.

Many Attend Delightful Social Gathering at Campbellford.

On Friday, April 16, about a hundred Oddfellows of District No. 44 representing Norwood, Peterborough, Springbrook, Campbellford, Stirling and the Local Lodge, participated in conferring the Initiatory and First Degrees.

A letter was read from the Grand Master, regretting his inability to be present.

One of the functions was the gift of Veteran Jewels to Bro. J. Armstrong and Bro. J. Waymark, Past Grand Bro. William Johnson making the presentation to Bro. Armstrong and Past Grand Bro. John Howe making the presentation to Bro. Waymark. In making the presentations, the gratitude of the Lodge was expressed to both for their twenty-five years continuous service.

Peterboro brothers demonstrated the First Degree in an excellent manner. The Past Grand's team of the Royal Lodge of Havelock exemplified the Initiatory Degree in a manner that could not fail to impress the candidate with the grand principles of the order.

District Deputy Grand Master Brother Frank Merritt addressed the large gathering in his official capacity.

Past Noble Grands and other visiting Brothers addressed the Lodge after which the good things provided by the refreshment committee, were enjoyed. The following toasts were proposed and replied to "The King," "The Grand Lodge," "Our Visitors," and "The Teams."

The short time remaining before the departure of the Peterboro brothers on train No. 33, was spent in games, singing and music, enlivened by the skirl of the bagpipes by Brother Thompson of Peterboro.

MEN HAVE MAJORITY.

By NEA Service.

BALTIMORE, Apl. 20.—The majority of radio fans throughout the country are men, according to indications shown by the correspondence received at Station WBAL here. About 8 per cent of the letters received at this station are from women.

Although some women are sufficiently interested in the age's newest entertainment of dial twisting, the letters appear to indicate that as a hobby, the radio is plainly a masculine affair.

DEACONESS TELLS ABOUT HER WORK

Mrs. E. Smith Addresses Young People of Welcome Church.

WELCOME, April 20.—On Thursday evening at the regular meeting of the Y.P.L., Mrs. Elsie Smith, Deaconess, Field Secretary for the Deaconess' Home and Training School, was the speaker.

She said deaconesses had been in existence since the time of Paul, when devout women were set apart for special work in the church. Through all the centuries different churches had used trained women workers.

In 1894, the Methodist church of Canada first organized deaconesses, and in 1897, the Presbyterian church did likewise.

Dealing with the work at the present time, the deaconess is engaged in many ways:

(1) The church deaconess, who is engaged as an assistant to the pastor of the church, in visiting, women's work and the social activities of the church.

(2) The deaconess at large, who is attached to a conference and is free to be used by any pastor, in organization, social work, etc.

(3) Nurse deaconess, who are trained nurses as well as deaconesses.

(4) Secretaries in hospitals.

(5) Travellers' Aids, at stations and at ports, where immigrants arrive.

(6) Visiting deaconesses.

There are three deaconesses of foreign birth in Canada. Two Finnish ladies and one Ruthenian, who is now employed in Oshawa.

Mrs. Smith, then spoke of how much they appreciated the help received from the circuits in donations, bales of clothing and fruit for the fresh air camps.

She gave some illustrations from her own work. She described the destitution of some of the homes visited and how they were able to relieve it by having these supplies of bedding and clothing on hand.

She said not only did she represent the deaconess work but also the National Training School of the United Church where deaconesses take a two-year course and missionaries take a one-year course.

The girls are able to take the same line of study and have the same professors as the theological students in the universities.

She spoke of the need of workers, giving as illustration that in Manitoba, there were 700 school sections, without preaching service or Sunday school.

Then she made a strong appeal to the young womanhood of the church to devote their lives to service for others.

Personals.

Miss Thyra Martyn was a visitor in Toronto for several days last week.

An epidemic of measles have broken out in the neighborhood and a number of homes are affected.

Mrs. Elsie Smith of Toronto was a guest at the parsonage while in the village.

Mr. J. C. Staples has been at Baltimore for the past two weeks, helping his brother complete his new house.

STATION AGENT LEAVING KEENE

Mr. Pollard Has Been Transferred To Madoc Station.

PRESENTATION MADE.

KEENE, April 20.—The people of Keene and vicinity were suddenly surprised, and shocked last week by the news that Mr. Pollard, who has been the agent for the Grand Trunk and Canadian National Railway here for the past ten years was about to give up his post. Immediately they took counsel as to how they could give the family the heartiest send-off possible and the best assurance of their appreciation of the position the Pollard family had filled in the community life.

Since Mr. Pollard was required to report for duty in Madoc within four days it was decided that a reception in the Town Hall was the best way the people could take.

Accordingly Mr. and Mrs. Pollard and their family were invited to the Town Hall on Wednesday evening last, where in spite of the weather man obviously mistaking April for November, a large party of friends awaited them. The evening began with a small programe. There were several jolly selections of old time songs by an impromptu "orchestra" composed of Mrs. MacFarlane, Alf Fletcher, Peter Gillespie and Jimmy Wilson.

Mr. John Renwick acted as chairman: Mr. Will Renwick made a short speech, followed by a solo by Hugh Renwick, "Mother Machree."

Then came the presentation. Mrs. Harry Short read the address while little Miss Daisy MacFarlane and Miss Agnes Cameron presented Mr. and Mrs. Pollard with a lovely bouquet of pink roses and a purse. Mr. Pollard made a reply, expressing his gratitude to the people for their attitude towards him and his family during their sojourn here, and complimenting them in warmest terms on the spirit he had found pervading their whole neighborhood. The party then broke up into groups to partake of the delicious confections that emerged from the ladies' baskets, while Mr. Peter Gillespie kept the spirits up by his rousing violin music. There were many expressions of regret at the loss the village was sustaining but the prevailing sentiments were those of heartiest congratulations for the advancement of Mr. Pollard and hope for his continued success.

Mr. and Mrs. Pollard stood to receive the handclasps of their friends who hoped it was not farewell but au revoir and thanked them for the assurance that Keene folks would always find theirs' the "House with the open door" in Madoc.

The following is the address read to Mr. and Mrs. Pollard.—

"Dear Mr. and Mrs. Pollard and family

"It was with a sense of person l loss felt by everyone in Keene and the neighborhood that the news was lately received that you were leaving us for another field of labor. When I tell you that the unwelcome tidings gave us a distinct shock I am sure you will realize how very much indeed we shall feel your removal from amongst us. You and your family have been for many years past residents here and you have always been in the forefront in any matter which promised to be of advantage to the community.

"Your genial face was in itself an inspiration to your neighbors. Every one knows that a cheerful friend is like a sunny day, shedding brightness all around.—"A merry heart goes all the day: sad tires in a mile-a."

"May we confess that our curiosity has been often intrigued by that gleam that lurked in the corner of your eye as if you and life had some secret joke between you.

"It mattered not in what direction your efforts required to be directed, a man of varied interests and versatility. On Saturday night we find you in grey and red, exhorting our boys on the baseball diamond. On Sunday afternoon in decent black we find you superintendent of a neighboring Sunday school. During the week it is a meeting of the curlers association or regatta committee and in all lines of endeavor you have always proved yourself straight forward and above reproach. "A model, not a critic: wise in counsel, strong in action and cheerful in everything," is your motto, found in the one word, Service. It is for these reasons we are sorry to lose you and your family, more sorry indeed than words can tell, and small as the offering is we ask you to accept this small and most sincere token of our regard in the trust that in days to come it will serve to keep our memories green in your minds as you will assuredly be kept in ours, and, although you are changing your place of abode yet, we hope, Keene will always spell H-O-M-E to you that you may say with Oliver Wendel Holmes

"And where we love is Home—
Home, where our feet may leave but
not our hearts,
The chain may lengthen but it never
parts."

"Signed on behalf of your friends,
Agnes Lumsden,
Mrs. John Renwick,
William Campbell,
William E. Renwick."

When you ask for BOVRIL Get BOVRIL

WOOLER NEWS.

WOOLER, April 20.—Mrs. C. R. Terrill, who has been suffering from tonsilitis is convalescing.

On Wednesday afternoon, Mrs. Dr. Anderson entertained the Women's Institute. The president, Mrs. J. J. McColl in the chair. The business was in the appointing a caretaker of the Memorial Park. George Bell had been the caretaker in former years and was re-elected, with an additional salary.

The next important item was the the discussion on the school fair prizes, and articles to be made and shown by the children.

A large number of members answered the roll call, and those members whose birthdays were in April acted on the lunch committee.

The meeting adjourned to meet next month, at the home of Mrs. L. H. Rowe.

On Wednesday evening a congregational meeting was held in the basement of the United church. Owing to the bad roads and very cold evening the company was smaller than anticipated.

On Tuesday evening over fifty of the members of the Sunday school and community gathered at the home of Mr. and Mrs. F. A. Dorland, and presented Mr. and Mrs. Aylmer Dorland with a fumed-oak library table, besides a number of other gifts. The evening was spent in the singing of community songs, games and the social half hour.

On Thursday afternoon the Ladies Aid met, with the usual large attendance. Two quilts were quilted, at the small sum of seventy-five cents to a member and one dollar to a non-member. The owner furnishes the material and the Ladies Aid do the work, quilting and binding. The hostesses were Mrs. L. N. Easterly and Mrs. J. Goodfellow. The proceeds for the afternoon were $150.

Mrs. D. S. Austin is in the general hospital, Toronto.

Mr. and Mrs. S. Palmer have returned home after spending a few weeks in Toronto.

William Ornis had his foot crushed while working at the lumber mill on the Valentine farm.

On Wednesday evening a Horticultural Society was organized, with the following officers: President, Rev. H. B. Neal; first vice president, Mrs. Geo. Anderson; secretary, Edward Nelson; treasurer, Miss Thelma Buell; and a large number of directors, representing the different nighborhoods; auditors, F. A. Darland and Alden Arthur.

READ THE WANT ADS.

Need a Spring Tonic? Try SHREDDED WHEAT good for brawn and brain

APARTMENT
To let, four rooms, freshly decorated, all conveniences, central, low rent. Also store and garage to let.
A. LOW & CO.
385 HETHUNE ST.
Phone 697 - Nights & Holidays 1027

BUILD A THERMOS HOME
Save Two to Five Tons of Fuel per year. Cut our prices on Thermos Homes, large or small. Insulation, the solution of fuel cost.
A. B. CUNNINGHAM,
Builder and Contractor,
331 [illegible]ID STREET

to-day

Marks the beginning of a new Era in Motor Lubrication

The first step in creating Marvelube was accomplished when Imperial Oil Limited secured exclusive Canadian rights to a grade of Peruvian Crude Oil which contains so little carbon and which remains fluid at such remarkably low temperatures that scientists acclaim it as the richest base for lubricating oil in the world. Imperial Oil Limited has sole control of Peruvian Crude Oil.

After four years of diligent scientific investigation entailing thousands of experiments, both chemical and mechanical, the Marvelube Process has been developed. By this special process it was found that selected Peruvian Crude Oil could be refined into a motor oil that would successfully combat carbon in the modern automobile motor.

The final development and perfection of the Marvelube process marked the triumph of lubricating oil refining science over carbon. No other oil company can produce a motor oil that will meet the standards set by Marvelube, because Imperial Oil Limited controls Peruvian Crude Oil and is sole owner and operator of the new process by which it is refined.

Today Marvelube, the new process motor oil, the only oil that will successfully combat carbon in your motor, is on sale at every Imperial Oil station and good dealers everywhere in Canada.

TODAY you are offered a new and entirely different lubricating oil for your motor--MARVELUBE MOTOR OIL.

Here is a lubricant made by an entirely new process from Peruvian Crude Oil--the world's finest crude oil.

Four years of research, of rigid tests and comparisons in laboratory and on the road, have proved Marvelube superior in every respect to any other motor oil ever produced.

Marvelube surpasses all the old standards that have, for so long, stood as the measure of lubricating value--sets new standards all its own. Outstanding among these is its proven ability to successfully combat carbon deposits in your motor.

It is made in six grades, including Marvelube "F" for Fords, to lubricate properly every make and model of automobile, motor truck, tractor, motorcycle and motor boat.

Marvelube is now on sale at Imperial Oil stations and by good dealers everywhere in Canada.

IMPERIAL OIL LIMITED

Standard Retail Price to You

The retail price of Marvelube from bulk is 35c. per quart.

IMPERIAL Marvelube MOTOR OIL

Successfully combats Carbon

TIRES! GOODRICH AND DUNLOP Stocked in all sizes. Also Tubes TIRE REPAIRING

No tire too small or too large for us to guarantee satisfaction.

DAWSON & JOHNSTON

Phone 2123 Cor. George and McDonnel Streets

We have purchased a CARLOAD of MARVELUBE MOTOR OIL, and our GASOLINE AND OIL SERVICE will be glad to serve you by the pint, quart, gallon or in bulk. DRIVE RIGHT UP. Free Air and Water Service for Everybody.

DUFFUS MOTOR SALES

PETERBOROUGH MILLBROOK NORWOOD

CROSSES BURN AT MILLBROOK

Flaming Evidence of Klan Late Saturday Evening.

CHILDREN ILL.

MILLBROOK, April 20.—Practical evidence of Ku Klux Klan activities in this community was given on Saturday evening when two fiery crosses were burned in the village, one at the west end in the field in front of Rev. Jos. Wilks' residence, and the other on King Street, in the field east of the creek and just over the bridge.

Charred remains of the crosses were seen by church-goers on Sunday morning as they passed the fields on the way to their respective places of worship. The fiery emblems were first noticed about 9.30 on Saturday evening, and they continued to burn for about two hours. The significance of the symbols, except to members of the Klan, apparently remains a mystery.

Scarlet Fever Cases

Scarlet fever cases were reported in the village on Saturday, three families so far being quarantined. Dr. Sutton, Medical Health Officer, of Peterborough, was in town on Saturday and with Dr. H. A. Turner visited the public library during the children's story hour, examining throats, etc. This community has escaped any epidemic of children's diseases during the winter months so far and it is regrettable that this late in the season an outbreak of this kind should occur.

Medical examination of the children at the public school took place on Monday.

Mission Band

The Sunshine Mission Band held its regular meeting on Saturday afternoon, the President, Jean Stinson, being in the chair.

The superintendent, Mrs. O. Williamson, was unavoidably absent on account of illness so the usual talk was dispensed with. The Heralds reported for the Watch Tower, and readings were given by Bernice Smith, and Mary Burnham.

The president extended the hearty thanks of the Woman's Missionary Auxiliary to the officers and members of the band for their generous donation of $25, this amount making their superintendent a life member of the Auxiliary.

A treat of candy was enjoyed the close.

Cadet Inspection

The annual inspection of the local Cadet Corps, No. 403, will take place on Wednesday, May 5, at 2.30 p.m., on the school grounds. Captain V. W. S. Heron, D.C.O., will be the inspecting officer. The public is cordially invited to attend. B. B. Dawson is the local Cadet instructor.

Rev. Jos. Wilks took charge of the United Church Sunday School on Sunday afternoon, the superintendent, Mr. W. Fred Fallis, being absent through illness.

Mrs. J. R. Eakins received word on Saturday that her neice, Mrs. Wellington Pickup of Toronto, who has been seriously ill with pneumonia, had safely pased the crisis and is making slow progress toward recovery.

ACROSS CANADA AND BACK.

Marvelous beyond conception inaptly describes the glories of Canada's Rockies. To be fully appreciated they must be seen. To start out on a trip by one's self into this unfamiliar but far-famed paradise-on-earth, to many appears quite a task. Realizing this, Dean Sinclair Laird of Macdonald College, an experienced Rocky Mountains Traveller, for the third year in succession, has undertaken to conduct a party through this glorious wonderland.

A special train of dining, standard sleeping, and observation compartment cars has been chartered, to leave Toronto on July 19th via the Canadian Pacific Railway. Stops will be made at Port Arthur and Fort William, which together form Canada's greatest grain port; Winnipeg Beach, the popular summer resort for Winnipegers; Winnipeg, Canada's third largest city; Indian Head, the chief tree distributing centre of the Federal Forestry Branch; Regina, the capital of Saskathewan; Calgary, Alberta's largest city; Banff, the world-famous mountain ersort; by automobile for 104 miles over the Banff-Windermere Highway, the most spectacular drive in Canada; through Kootenay Lake to Nelson, the commercial centre of Southern British Columbia; then through the Doukhobor country to Penticton; along lovely Okanagan Lake, and to Vancouver, thence by steamer to Victoria.

Returning, the trip will be by the main line of the Canadian Pacific, through the great canyons of the Fraser and Thompson Rivers, and through the Selkirks, and Rockies, affording scenery such as can be found nowhere else on earth; Lake Louise, the Pearl of the Rockies, the most perfect gem of scenery on the world; another day at Banff, Edmonton, the Capital of Alberta; Saskatoon, the city of optimism; Devil's Camp, on the Lake of the Woods, near Kenora, thence to Fort William, where one of the fine Canadian Pacific steamers will be used across Lake Superior and Huron to Port McNicoll, then rail to Toronto, where the trip will terminate.

Everything is included in the price of $330.00, from Toronto; transportation, sleeping cars, accommodation in hotels, and bungalow camps, meals in diners, hotels and on steamers, and sight-seeing tours at points visited.

The trip is open to all, and applications for accommodation are being received.

Fares from other points than Toronto will be named, and descriptive illustrated booklet sent on application to Dean Sinclair Laird, Macdonald College Post Office, Que.

t.t.-107.

SOME RECENT ARRIVALS

Above are photographs of recent arrivals in Canada brought from the old country under the auspices of the C.P.R. Top left: Mr. and Mrs. J. S. Jackson and their family of ten ranging in age from a child in arms to a young lady of 21. They have been located on a farm twelve miles from Calgary. Top right: The Nicol family from Scotland, comprising father, mother, two girls and four boys, who are settling near Edmonton. Bottom left: The Shrives family from Birmingham, also two girls and four boys ranging from eight to eighteen months, who are going to Saskatoon, as are Annie, Jeffrey and Mary, bottom right, the children of F. Heald of Fleetwood, Lancashire.

Be Careful What You Wash Your Child's Hair With

If you want to keep your children's hair in good condition be careful what you wash it with.

Do not use prepared shampoos or anything else that contains too much free alkali. This dries the scalp, makes the hair brittle, and is very harmful. Mulsified cocoanut oil shampoo (which is purely and entirely greaseless) is much better than anything else you can use for shampooing, as this can not possibly injure the hair.

Simply moisten the hair with water and rub it in. Two or three teaspoonfuls of Mulsified will make an abundance of rich, creamy lather and cleanse the hair and scalp thoroughly. The lather rinses out easily and removes every particle of dust, dirt dandruff and excess oil. The hair dries quickly and evenly and it leaves it fine and silky, bright, fluffy, wavy, and easy to manage.

You can get Mulsified cocanut oil shampoo at any drug store. It is inexpensive and a few ounces will last for months. Be sure your druggist gives you Mulsified. Beware of imitations. Look for the name Watkins on the package.

DOWNEYVILLE PERSONALS

DOWNEYVILLE, April 20.—The Misses Marjory Murray, Rita Harrington and Genevieve Lucas of Toronto have returned after spending the holidays at their homes here.

Mr. Lillie Lucas and children spent the holidays with Mr. and Mrs. Simon Perdue in Peterboro.

The Misses Regina Costello, and Alma and Evelyn Scully of St. Joseph's Academy, Lindsay, have returned after spending the holidays with their parents here.

Miss Mary Cavanagh, High school teacher, has returned after spending the holidays at her home in Orillia.

Miss Mary Costello, B.A., of Chesterville is spending a few days with her parents, Mr. and Mrs. Ed. Costello.

Mr. and Mrs. Francis Cavanagh of Ennismore spent the week end the guest of the latter's parents, Mr. and Mrs. Edmund Herlihey.

Mr. Emmet Guiry of Peterboro has returned home after spending the week end the guest of Mr. and Mrs. Neil Murray.

Miss Magdelene Costello, teacher at Espanolo, spent the holidays at her home here.

Miss Delphina Piggott of Grafton is spending a few days at her home here.

Hemorrhoids

Or piles are quickly relieved by Dr. Chase's Ointment.

It is a serious matter to have piles and one person in four has them at one time or another. The annoyance and distress is great. It is difficult to obtain lasting relief. So much so that your physician may tell you that a surgical operation is necessary. That is unless he is familiar with Dr. Chase's Ointment for many doctors recommend this treatment to their patients.

For nearly half a century Dr. Chase's Ointment has been the never failing relief for itching, bleeding and protruding piles. It is now very generally known by the medical profession, and the public generally, as the standard treatment for this torturing ailment.

Ask your friends about Dr. Chase's Ointment for "users are boosters" in this case. Relief comes quickly and you can obtain the ointment at any drug store.

CARRY GRAIN TO QUEBEC PORT ON TRANCONTINENTAL RAILWAY

Removal of Freight Rate Discrimination Urged in House of Commons.

CATTLE AND GRAIN.

OTTAWA, April 20 (Canadian Press). — A motion that "freight rate discriminations against the port of Quebec should be removed and grain should be transported over this particular route on the same mileage basis as that applying from prairie points to the head of the lakes" came up for discussion in the House of Commons Monday.

It was introduced by M. B. Campbell (Progressive, Mackenzie).

The resolution submits that the Transcontinental Railway was built for the purpose of providing the shortest possible route to the sea for the purpose of the prairie as well as to develop the ports of Quebec and the Maritime Provinces. The fulfillment of this purpose has been prevented by "the imposition of exorbitant and unjustifiable freight rates," says the motion.

Mr. Campbell declared that the prevailing rates from Armstrong, north of Fort William and Port Arthur, to the port of Quebec, were working an injustice to one of Canada's greatest industries. He believed that a fair rate from Armstrong to Quebec on grain would be eleven cents. Under present conditions the only time the grain was shipped through to Quebec was at the close of navigation or when congestion existed at the head of the lakes.

In 1921, if an equitable rate of eleven cents had been in use, from Armstrong to Quebec, Western farmers would have saved approximately seven million dollars. In 1922, they would have saved about eight million dollars.

Rates Profitable.

The question had often been asked, said Mr. Campbell, whether present grain rates paid a profit to railways. In his opinion, there was no doubt in the matter, as he honestly believed that railway corporations received substantial profits through the transportation of grain.

A fair rate would result in the shipment of millions of dollars worth of business over Canadian territory and to the ports of Quebec and those in the Maritimes.

No considerable cattle trade could be built up under the prevailing tariff. If the rate were made equitable grain could be shipped through to these Canadian ports to a large extent and utilization could be made to the facilities for handling cattle at Quebec.

J. R. Fleming (Conservative, Carleton - Victoria) said that the question was one of national importance which would be considered with a view to establishing a sound, sane, Canadian policy. He referred briefly to the conditions which had led up to the building of the various railway systems in Canada.

Original Condition.

Mr. Flemming quoted the agreement entered into by the railways at the time the Transcontinental was built. It imposed an obligation to bring the grain of the west to eastern Canadian ports and also to provide steamship service for its export, he said. That obligation was as binding upon the Canadian Government as operators of the Canadian National Railways, as it was then upon the Grand Trunk Pacific and Canadian Pacific. There had been a "lamentable failure" to carry out this obligation.

The Canadian National lines had never carried this business over this route and never would because the freight rates were prohibitive. He would prefer to use the word "prohibitive" in the resolution rather than the term "exorbitant and unjustifiable" used in the resolution. Otherwise, he agreed with Mr. Campbell in his remarks about the freight rates.

Mr. Flemming said that if the Transcontinental Railway section of the Canadian National Railways was made to do the work it was built to do, it would provide a handsome surplus to take care of any loss which might occur west of Fort William.

In Peterborough Churches

At the morning diet of worship of the Gilmour Memorial Church, the Rev. W. S. Edgar spoke on "Spiritual Culture," the text being from 1st Timothy, chapter 4 and part of verse 7, "Exercise thyself unto Godliness."

"Paul's epistles to Timothy," said Mr. Edgar, "are the most intimate and personal of all his writings. Timothy had become a personal friend and companion of the great apostle, and Paul speaks of him with affection as 'my son.' These letters then have about them all the charm, the intimacy and the frankness of a father's letters to his son. They touch on the most intimate and sacred matters of the soul, indeed they are nothing less than manuals of personal religion and public worship. The apostle writes of matters of private life and public conduct, of the things of Timothy's own soul and its relationship to God, as well as of the organization and worship of the church. And it is surely significant that the apostle speaks first of the things on personal religion as a background for public service. The apostle speaks of Timothy as being a good minister of Jesus Christ, nourished up in the faith and sound doctrine. There we have the public service, the outward aspect of his life. But the good minister must first of all be a good man. 'Exercise thyself unto Godliness.'

"Now this word 'exercise' has a strangely familiar ring about it in these days. One of the features of our present-day life is the emphasis thrown on exercise, especially of the limbs and muscles. Physical culture is often extolled as the remedy for all the ills of the body, and we all readily admit that the body needs exercise, if it is to be kept at the highest pitch of efficiency. The ancient Greeks made athletics a part of their religion. It is certainly a religious duty to keep the body as fit and strong as possible. We have a treasure in earthen vessels, and it is our duty to keep the vessel from being marred and broken. And the apostle recognizes the value of physical exercise, for he says in the next verse, 'Bodily exercise profiteth for a little time.' This is the real meaning of the verse wrongly translated, 'Bodily exercise profiteth little.' While we are here in the body physical exercise is good. But Godliness is profitable for all time and eternity.

"Godliness is fitness of soul. The body is in perfect health when every organ performs its function with efficiency. So a man or woman is in perfect spiritual health when every faculty of the soul is alive and keen and performing its function. And that state is Godliness. For that, exercise is necessary; it does not come of itself. Let us consider the principles and methods of spiritual culture.

"The first principle of all culture is that it should aim at all-round development. So the goal of all spiritual exercise is a well-rounded, fully-developed character. The ideal we strive towards is that of the perfect man in Christ. Some Christians seem terribly one-sided in their character; they do not seek the cultivation of all the graces; they are remarkable for having one grace, faith, for instance, or meekness, or zeal, on the development of which they concentrate their efforts to the exclusion of other qualities. The best Christians are those in whom all the graces, like the strings of an angel's harp, are in perfect harmony.

"The methods of most culture systems aim at assisting nature and giving her a chance to do her work. They seek to draw out latent powers and possibilities. And the same is true of religion. It is the workings and activities of divine grace and the operation of the holy spirit that brings out the hidden possibilities of the human soul.

"Culture again seeks to develop those powers and organs that are least used or not used at all. Instructors of physical culture tell us that the tendency of all students is towards using the muscles that are already developed. They follow the line of least resistance. This tendency is also evident in mental culture. It also tells acutely in the spiritual life. There are certain lines of action that we always follow, a certain routine of duty we always obey. These are the habits that are fixed and easy. Psychologists point out that these habitual activities have made for themselves well-worn pathways through the brain, and that we perform the actions almost as a matter of course. And just as some muscles are weak and flabby through insufficient exercise, so there are immense tracts of our spiritual nature which lie fallow. We have never explored the fullness of the possibilities of our hearts, nor realized the untold wealth of our manhood. Let us exercise ourselves and our nature will blossom into the flower of a blameless life and mature at last into the rich fruit of Godliness.

"The test of success in exercise lies in the powers of endurance achieved. Here we have the true test of spiritual culture, 'He that endureth to the end shall be saved.' Not the fitful struggle of an occasional day, not the easy contentment that takes things as they come, but the determination of the struggler; the fighter to the end gains the crown of victory and glory. 'Be thou faithful unto death and I will give thee a crown of life.'"

on wash day~ soften the water with

Snowflake

It makes clothes whiter

3 places for Snowflake Kitchen, Bathroom, Laundry

EDMONTON DROWNING.

Ice Carried Boy Into Swift Current.

EDMONTON, April 20 (Canadian Press).—The first city drowning accident of the season on the Saskatchewan River occurred Sunday, when a 9-year-old boy named Phillip Forchynuk, lost his life.

According to the story told to the police by his companions, the lad had gone out on a cake of ice which was touching the shore. The others, fearing danger, pulled him off but he persisted and took another venture. Just then the ice moved off with the current, which was running rapidly and before he could do anything to escape he was far from the shore. A minute later he slid off the ice into the water. The body has not been recovered.

Down Go The Prices!

Ford

New Tariff Reductions

Make the New **FORD** prices the LOWEST in the HISTORY of the WORLD.

FORD transportation costs AWAY DOWN.

The Newly Designed **FORD** Models and the New Prices have caused a REVOLUTION in the world's enjoyment and Utility.

Our Sales Department is WORKING OVERTIME—TAKING ORDERS and MAKING DELIVERIES.

When you INVEST money in a **FORD** Car or Truck you are ABSOLUTELY SURE of getting a DOLLAR'S WORTH for EVERY dollar invested, and to ENJOY the WISEST investment POSSIBLE.

Prepare to make THIS summer one of the most ENJOYABLE and ECONOMICAL you have EVER experienced.

Our convenient NIGHT and DAY SERVICE is INCLUDED in the New Low Prices of **FORD** Cars.

Come in, night or day—we are waiting for you. No obligation to purchase.

Duffus Motor Sales

PETERBOROUGH NORWOOD MILLBROOK

ON SALE WEDNESDAY AT THE HALL STORE

HUNDREDS OF PRETTY HOUSE DRESSES

Dresses of gingham, percale and cotton foulard. We call them House Dresses, but many of the styles are so good that they are really attractive Summer Dresses.

We buy them from the same makers as the largest department stores, and we sell with less profit, thus giving you the biggest Dress value in the Dominion of Canada. Don't miss the event.

A Chance to Save Dollars on These Wonderfully Made

DRESSES

They are not rushed together for a sale. All are strongly made and well finished. Some are of plain colored English broadcloth, trimmed with white fabric or lace; some fancy striped broadcloth; others of pretty colored and patterned percale. The lot includes almost every color. Sizes are from 16 to 44. All are selling at .....

$1.98

Stylish Pouch Bags

Here in a good assortment. The season's new vogue in Pouch Bags, in the newest leathers. Roomy, well made Bags. Complete with mirror and coin purse. Colors include grey, black, blonde, etc. A real special at.... **$1.98**

Novelty Fancy Scarves

This is a line that is selling well. They are pretty colored Scarfs. Some plain, some with fancy designs, others plain with fancy stencilled border, and many others not mentioned. These are all good looking and in all the newest shades. Priced, **$2.95**

Women's Knit Bloomers

All closely woven garments of medium weight and made with the full gusset seat. The colors in stock are blue, mauve, white and pink. Sizes from 38 to 44. Special price..... **39c**

Gossard Brassieres

Here's a serviceable light-weight Brassiere that wears well and costs little. It is made of strong fancy pink broche, with inserts of wide surgical elastic at the waist. Sizes 30 to 42. The price..... **79c**

Women's Dimity Gowns

Dainty dimity garments in soft tints of mauve, green, peach, pink, yellow and blue. All are full sized. Made with smocking at the neck and trimmed with fine torchon lace and ribbon flowers. Price, **$1.39**

Chamette Gloves

Attractive Gloves for the spring costume, in the popular sand and beige shades, with fancy points and turn-back cuffs embroidered in bright contrasting colors. Sizes 6 to 7½. Selling at, the pair... **$1.50**

Chamo Suede Gloves

The new Slip-On Glove—no dome, just slips on, with flare cuff effect, as well as the neat turn-back cuff style. Trimmed with piping and embroidery in bright tints. Colors are the new pearl and pongee. Sizes 6 to 7½. Price, only..... **98c**

Childs Cotton Stockings

A good durable Ribbed Cotton Stocking that will stand a deal of hard wear for every-day use. Black only. A splendid Stocking selling at the low price of.. **25c**

Childs Fine Cashmere Stockings

These are a splendid selling line and will give satisfactory wear. They are fine Ribbed Cashmere Stockings in brown and black only. Selling Wednesday at, the pair..... **39c**

Pretty Crepe Handk'rchiefs

Dainty Crepe Handkerchiefs to complete the spring outfit. They are made with narrow hemstitched hem and are in stock in a full assortment of all the pretty shades you could mention. Price..... **15c**

Serviceable Gingham Dresses

All made of a good grade of checked Canadian gingham. They are mostly trimmed with collars and cuffs of white organdy or lawn; some with narrow lace. Sizes 16 to 44. Colors include yellow, green, black, blue, orchid, navy and red. And the price is **1.79**

Pretty Cotton Foulard Dresses

Some made of a fine quality cloth with firm surface and in new all-over patterns in mixed color combinations of blue, gold, black, fawn, green, rose, etc. Others of fancy tussore in natural color with patterns in blue, green, rose, etc. Sizes 16 to 44. Some self trimmed, others with white collar and cuffs. These cost you **3.75**

Colored Honey Comb Quilt

These are old friends, once again coming into favor. Made of a soft, loosely twisted cotton yarn, with patterns in white combined with yellow, rose or blue, and finished with fringed edges. They are at the same time serviceable, attractive looking and easy to wash. We stock them in single, three-quarter and double-bed sizes. Prices, according to size ....

$2.49 $2.79 $3.25

Pillow Cottons

Here are three special lines of good, firm, closely woven Circular Cottons that will launder easily, keep their good appearance and give satisfactory wear. Each line comes in the 40, 42 and 44-inch widths, and prices, according to quality are .....

39c 49c 59c

Flannelette Blankets

Soft, comfortable, heavy nap Flannelette Blankets in white with pink or blue borders. These are splendid Blankets and come in the full bed size. Selling Wednesday, pair... **$2.39**

Unbleached Cotton Sheeting

We always have in stock a full range of these ever-wanted necessities in the various widths. Plain Sheeting in the 72-inch width and in weights suitable for sheets or for fancy bedspreads, we are featuring for Wednesday at 49c and 69c.

In the wider 81-inch width, in both plain and twill weave, prices are a little higher, all are serviceable qualities, and cost you, per yard.....

59c 69c 79c 89c

Wool Bed Covers

Warm, sanitary Wool Bed Covers in the fancy check pattern, with striped border at ends. These comes in colors of rose, green, fawn, blue, etc. These featuring for Wednesday at ..... extent of the comforters and spreads. In the most practical size, and selling at, each..... **$5.95**

Krinkle Cotton Bedspreads

A Spread that needs no introduction—it just speaks for itself. Made of good quality unbleached krinkle cotton, with fancy stripes of yellow, blue, rose and mauve. In the double-bed size. These are a real special selling at the low price of..... **$3.39**

THE HALL STORE

"THESE WOMEN"

By MALCOLM DUART

COPYRIGHT 1926

The Characters and Situations in this Story are entirely fictional.

BEGIN HERE TODAY

Harry Morton, rich, middle-aged, attractive bachelor, is a center of interest in Peterborough, where he lives with his adopted daughter, Audrey. The town gossips have not been able to learn what his business is, or why he goes regularly to Toronto, where he maintains an apartment as well as an expensive house in Peterborough.

A man known as Smith, claiming to be Audrey's stepfather appears after an absence of 18 years. Morton sends him to South America, securing a position for him by cable.

With Audrey, Morton goes to Toronto, where he takes dinner with Nona, beautiful young woman who is in love with him, and Lois, of whom Nona is jealous. The girls quarrel, and Nona, angry over Morton's attentions to Lois, refuses to tell him good-night.

NOW GO ON WITH THE STORY

CHAPTER V

Audrey was playing the pipe organ when Morton came in. She was in evening dress, and her opera coat lay on a chair beside her.

"It's only nine o'clock," she said, rising. "Would you take me over to hear the last half of the opera? I have some tickets."

Morton glanced down at his clothes. "I ought to be more festively dressed to go around with a vision like you," he said, "but I'll chance it. Here."

He threw the coat over her shoulders, and, with the girl clinging to his arm, he descended to the street again. "Have to call a taxi," he told her. "I sent the car back to the garage."

It was only a few moments until a cab wandered into sight, and Morton hailed it.

"Did you have a nice time at dinner?" she ventured.

Morton considered. "Not so very," he concluded. "I was willing to be happy but I didn't get the chance."

Audrey's brows were puckered in thought. She leaned against Morton and once or twice glanced upward at his face.

"What is it you are really hunting for when you go out to dinner with those—those ladies?" she asked, finally.

"Oh, amusement, I suppose," he said. "It is a little bit like going to the theater. It gives one a chance to escape one's own thoughts; something bright to look at; something to laugh at, maybe.

"Really, the chances are that what most of us are seeking is peace of mind—contentment. Some of us seek it one place and some another. None of us ever finds it anywhere except in the only place where contentment can exist—that's in one's own mind. You have to carry it with you."

They were fortunate in arriving at the playhouse between acts, so they were shown to their seats at once. They glanced over their programs, and, as the curtain rose, settled back to listen to the two great singers who were on the bill that night. Morton sat with his chin resting on his breast, incessantly beating time with his fingers upon his knee. The girl listened with her head thrown back, her eyes star-like as the strains of the world's greatest music master filled the auditorium. Both of them were quiet, filled with the music, as they rode back to their apartment.

"When a man listens to music like that he knows he has a soul, doesn't he?" Morton said, as he kissed the girl good-night.

A note, delivered by messenger, was awaiting Morton when he arrived at his Toronto office the next morning. It was from Nona.

"Dear," it began. "I simply must see you. I'll be rehearsing this afternoon and tonight, but I'll be at my apartment surely at ten o'clock this evening. Please come. It is as important to you as it is to me. Nona."

Morton shrugged his shoulders, tore up the note and threw it in the waste-basket. A clerk came in with a heap of documents and laid them on the desk.

"If anybody telephones me, except Miss Morton, tell them to call me tomorrow," Morton ordered. "I'm not in to anybody."

For the remainder of the day he buried himself in the mass of statistical reports the clerk had given him. There were columns upon columns of figures, in dollars and weights and percentages, with marginal notes in the fine, legible script of a trained engineer. As Morton finished with each report, he laid it in one of three baskets that lay before him, labeled "Mines" and "Transport" and "Personnel." Toward evening, with a pad of notes before him, he talked into a dictating machine for an hour or more. Then, leaving the cylinders of the apparatus in their paper cartons, he went home.

He dined with Audrey, talked over the evening paper with her, and at nine-thirty bade her good-night. He watched until her door was closed and took up his overcoat and hat, leaving the apartment quietly.

It was only a half-hour's walk to the apartment house where Nona lived and Morton did not call a car. It was just ten o'clock when he sent up his name by the telephone operator in the hallway. In another minute the door of Nona's apartment opened to admit him.

He stood in the doorway looking around. The room was a bright one, done in shades of rose and gold. A small upright piano stood against the wall. On top of it were the portraits of two or three girls, made by theatrical photographers, and Morton's own picture. A long table, opposite the piano, was covered with moving picture and theatrical magazines. There were three or four gilt-legged chairs, two deep armchairs upholstered in rose silk, and a lounge, covered with stiff gold brocade.

Nobody was visible in the room. Morton took another step forward, and looked behind the door, which still stood open. As he did so, the door closed. A strange young woman stood there.

"I'm sorry," she said. "Nona will be here pretty soon. She said for you to wait."

Morton inspected her. She wore a long fur coat, which she had fastened closely about her throat, but from beneath the coat peeped the lower edge of a kimono. A pair of "mules" was on her feet, and her ankles were bare.

"I was going to stay with Nona tonight," she explained. "Won't you take off your overcoat?"

Morton shook his head. He had not taken his eyes from her. "I don't think I'll stay," he said.

The girl moved away from him a little. "Please stay," she said. "Nona told me that she wanted to see you about something terribly important, and she is in a dreadful frame of mind. Really, I think it would be better if you stay."

"All right."

Morton took off his overcoat and scarf and laid them, with his hat and stick, on the lounge. The girl picked them up and carried them into another room. Morton watched her, thoughtfully.

"Wouldn't you be more comfortable in this big chair?" she asked when she came back. Morton was sitting on the light gilt piano stool.

"You'd better," she persisted, as Morton made no move. "That stool broke down yesterday, and it may do it again."

Morton moved over to the large chair and sat down. He lost sight of the young woman for a moment, as she stepped behind him.

When she reappeared her fur coat was off and only her kimono covered her thin shoulders.

Morton started to arise but she perched herself on the arm of his chair, pushing him backward with the pressure of her palm upon his forehead. Bending over, she laughed into his face.

The light in the apartment went out and as suddenly flashed on again.

A huge young man was coming into the room.

Morton leaped to his feet, thrusting the young woman from him. The young man towered over him.

"So you're the guy, eh?" he roared. Turning to the girl he seized her by the arm. "So this is what you're doing!"

He jerked her around until they were facing Morton side by side.

Morton took a step backward and then another. After a moment's survey of the couple before him he smiled, slowly. Deliberately turning his shoulder to them, he felt in his pocket for his cigaret case, opened it, took a cigaret and lit it.

"Now go on with the story," he told them.

The young man hesitated. The girl, though, threw her arms around her companion and hid her face.

"Oh, Joe, I'm so sorry," she wailed. "I'm so sorry. How did you know I was here?"

"I've been following you every night you went out," the young man said, fixing his eye on Morton. "Now I've found out who you've been meeting. I'm going to have you both pinched."

Morton, puffing at his cigaret, eyed them quietly. The girl stole a glance at him and then clung closer to the large young man.

"I'm so sorry! I'm so sorry!" she repeated.

The man took her by the arm and set her to one side. Then he advanced menacingly upon Morton.

"You've got to pay for this or you're going to be in dutch right!" he said menacingly. Morton tilted back his head and laughed. The young man was so near him that there was not room for a forward step, but Morton placed his fingers lightly on the other's chest and the man moved backward. Morton strolled to the end of the room, ran the shade curtain up, and stood looking into the dark street below. "When you folks have finished with your little melodrama just let me know," he said over his shoulder.

The man and woman looked at one another uncertainly. "Tackle him again, Joe," she whispered.

He advanced toward Morton. "Are you going to come across or am I going to call a cop?" he said, his voice raised.

Morton turned. "I'm not going to come across, and you're not going to call a 'cop.'" Morton flicked the ash from his cigaret and continued. "I believe they used to call this the 'badger' game," he continued. "You pretend that this lady is your wife. You both pretend that I've been caught with her. The idea is to get some money. Well, you don't get it."

His ear had caught a rustle from the inner room. Turning, he took a few rapid steps through the door. He was in a bedroom now. The lights were out and he could only distinguish the outline of a canopy bed and of a dressing table close beside the door. There was a movement in the corner. Quickly he reached toward a shrinking figure that was huddled behind a hanging. His hand fell on a garment and pulled the wearer toward him.

"I thought so," he said.

He led a girl, dressed in her street clothes, into the lighted drawing-room. It was Nona.

She covered her face with her hands. Morton looked at her a moment and then turned to the two others in the room.

"I think that will be about all for this evening," he said.

Without hurry he picked up his overcoat and put it on. He took his stick and hat and turned to the three who were watching him.

"It was not a good job," he said. "Actually, it was very poorly done. I'm afraid none of you are professionals. Nona, shall I say goodby?"

Nona tottered forward a step and slowly collapsed upon the floor. Her head was on her knees and a wrenching sob escaped her.

"I did it! I did it!" she jerked out.

"I know it," said Morton. "Goodnight."

He was on his way out the door when there came a sharp tug on his coat.

(To be continued. Copyright, 1926.)

NORWOOD PERSONALS.

NORWOOD, April 20.—Mrs. (Rev.) T. M. Wesley was in Peterboro on Saturday.

Mr. G. A. Brethen was in Napanee during the week attending a funeral.

Mr. John Drope of Roseneath was a guest at the home of Mr. and Mrs. John Weir on Friday.

Miss Lila Burgess spent Friday in Peterboro.

Mr. Jack Webb arrived home on Sunday from Detroit, having come on account of the serious illness of his father, Major F. A. Webb.

Sweet is the remembrance of troubles when you are in safety.—Euripides.

I.O.O.F. PAST GRANDS MEET AT HAVELOCK

About 100 Oddfellows Gather—Jewels Presented and Degrees Conferred.

CAMPBELLFORD, April 20.—Campbellford Lodge No. 248, I.O.O.F. held a very successful "At Home" on Friday evening last in the High School auditorium. A record crowd was in attendance and cards and dancing were the attractions for the evening. Many were present from Hastings, Marmora, Trenton, Brighton, Codrington, Havelock, Frankford, Norwood, Warkworth, and Peterboro. Leonard's orchestra supplied the music for the evening and Longs were caterers for the lunch.

Progressive euchre was played from nine until ten-thirty after which dancing was indulged in by all until the early morning. The prizes for euchre were as follows:

Men's prizes for games—Clifford Cassan.

Men's pizes for lone hands—R. W. Long.

Ladies' prizes for game—Miss Helen Riendeau.

Ladies' prizes for lone hands—Miss Muriel Mills.

Lucky number—Miss M. Farrell, Walter Owens.

WEDDING BELLS

MILLER-ROBSON

COBOURG, April 19.—The marriage took place recently at Victoria College Chapel, Toronto, of Helen Annie, daughter of Mrs. Robson, and of the late John Robson, Vernonville, Haldimand Township to Mr. Wallace James Miller, of Bowmanville. Rev. Dr. F. H. Wallace officiated.

DUMBLE-SPEER

COBOURG, April 19.—The marriage took place in Pittsburgh, Pa., on Wednesday of last week at the home of the bride's son, Mr. Tom Jones, III., of Mrs. Chas. E. Speer, Jr., of Pittsburgh and Cobourg, to Colonel Wilfrid Dumble, son of the late John Henry Dumble, esq., former police magistrate, and Mrs. Dumble, Cobourg. The groom is a graduate of the Royal Military College, Kingston, but has resided in England for some years. Col and Mrs. Dumble are spending a few days at the bride's Cobourg home before going abroad to spend some months.

FARRELL—RUNIONS.

CAMPBELLFORD, April 20.—A quiet wedding took place on Wednesday evening at eight o'clock at Christ church rectory, when Miss Elva Runions, daughter of Mr. and Mrs. Edward Runions, Front street, was united in marriage to Mr. Russell Farrell, son of Mr. and Mrs. R. Farrell of Colborne. The Rev. G. C. Clarke, rector, performed the marriage ceremony. The bride was attended by Miss Marguerite Farrell, sister of the groom, and Mr. George Runions, brother of the bride, was groomsman.

The young couple will reside in town.

MONK—CAMERON.

BETHANY, April 20.—A very pretty wedding took place at the home of Mr. and Mrs. John Cameron, 297 Buena Vista avenue, Highland Park, Detroit, Michigan, on Wednesday evening, April 14th when their eldest daughter, Hazel Ruth, became bride of Harold Alexander Monk, second son of Mr. and Mrs. A. H. Monk, Bethany, Ontario.

Promptly at 6.45 the bride entered the living room, leaning on the arm of her father and wearing a frock of blue geogette crepe, with hat, shoes and stockings to match, and carrying a sheaf of bridal roses and fern tied in white satin ribbon. Bride was attended by her sister, Miss Iola Cameron, similary attired and carrying a bouquet tied in pink satin ribbon. The groom was supported by his uncle, Mr. Donald W. Martin.

Rev. Ralph M. Pierce, D.D., pastor of the Methodist Episcopal church, Grand River avenue, performed the ceremony, only the immediate friends of both parties being present. Directly following the ceremony the bride led the company to the dining room where the wedding dinner was laid.

The bride's cake of three tier topped with a cupid bride and groom and a groom's cake, also daintly ornamental in fancy design, were placed in the centre of the table. The place cards were cupid bride's for the men and cupid groom's for the ladies.

Toasts were offered by the pastor and others present and responded to by the groom on behalf of his bride and himself.

At 8 o'clock a reception was held when the bride and groom received the congratulations of upward of fifty of their young friends and acquaintances. After a pleasant social time was spent light refreshments were passed with the bride's cake. During the evening numerous telegrams of congratulations were received by the young couple. Many beautiful and costly presents were received, among them, a cabinet of silver and an electric toaster from the fellow employees of the Eric Fromn Hardware department store where Mr. Monk has charge of the Ford department. Mr. and Mrs. Monk will reside in Detroit.

Among the guests from a distance who attended the wedding was Mr. A. H. Monk, Bethany, Ont., father of the groom.

On the Saturday evening previous (April 10th) a miscellaneous shower was held at the home of Mrs. Winifred Stenson, 6053 Beechwood ave., aunt of the bride, for the prospective bride and groom, where all kinds of useful and dainty gifts were showered upon the young people. Music form the radio and Victrola was enjoyed and light refreshments served.

Here Are Wednesday Bargain Annex Values Worthy of Your Attention

Every Wednesday is a day of exceptional price values at the Cressman Stores, but not every Wednesday presents such a gala day of value-giving as is represented in the mention of only a few of the items here. Come at nine o'clock tomorrow morning and get your share of the "money-savers."

9 A.M. TO 11 A.M.—TWO-HOUR SALE ONLY—WEDNESDAY MORNING, IN THE BARGAIN ANNEX

FULLY BLEACHED "WABASSO"

Circular Pillow Cotton, Yard - 33c

Here is a splendid value in "Wabasso" Circular Pillow Cotton in a 42-inch width, and certainly selling at the lowest price of the year for two hours Wednesday morning.

No phone orders. Limit of ten yards.

Cressman's—Bargain Annex, Fourth Floor

9 A.M. TO 11.30 A.M.—TWO HOURS AND A HALF—WEDNESDAY MORNING

Ladies' SNUGFIT BALBRIGGAN BLOOMERS at 25c

An exceptionally low price for these splendid quality garments, in sizes 38 and 40. The colors are white, peach and mauve, and the price, you will agree, is indeed very low.

No phone orders.

Bargain Annex Only, Fourth Floor

NEARLY ONE THOUSAND YARDS

ALL NEW ENGLISH GINGHAMS, PER YARD 29c

39 INCHES WIDE—SELLING IN THE BARGAIN ANNEX WEDNESDAY

Stop to realize this wonderful value and you will be in the Bargain Annex sharp at nine Wednesday morning. The quality is excellent and there is a splendid range of check and plaid patterns in the smartest colorings—and remember the width, 39 inches.

Cressman's—Bargain Annex, Fourth Floor

AGAIN IN THE BARGAIN ANNEX WEDNESDAY

Five-String Corn Brooms 49c

A strongly made, very durable Corn Broom, firmly bound with five strings. The handles are red painted. A splendid weight and wearing Broom. Buy them now for spring cleaning.

Bargain Annex Only, Fourth Floor

ABOUT THREE HUNDRED PAIRS

Ladies' Art-Silk Hose

ALL PERFECTS

37c Pair, 3 Pairs $1.00

Colors that are new and very much desired for spring are to be found here in this lot of guaranteed perfect Art Silk Hose. Anywhere a splendid 50c value. Selling Wednesday in Bargain Annex.

Cressman's—Bargain Annex, Fourth Floor

Worth Coming For

WEDNESDAY BARGAIN ANNEX VALUES

ALL-LINEN CRASH ROLLER TOWELLING, YARD, 15c

LADIES' $1.89 BROCADE SATEEN UNDERSKIRTS, CLEARING 59c

LADIES' LISLE-FINISH UNDERVESTS, MILL SUB-STANDARDS 25c

DOUBLE BED WIDTH BLEACHED SHEETING, PER YARD 47c

LADIES' COLORED BLOOMERS, SIZES 46, 48 AND 50, PERFECTS 49c

31-INCH CHAMBRAYS, THREE COLORS, YARD .. 15c

Cressman's—Bargain Annex, 4th Floor

Yard Wide Drapery Chintz 25c Yard

BUY IT IN THE BARGAIN ANNEX WEDNESDAY

Smart patterns and lovely colorings comprise this shipment of 36-inch Drapery Chintzes. Values that everywhere you naturally expect to pay at least 39c. Come sharp at nine.

Cressman's—Fourth Floor.

White and Cream Curtain Scrims 15c Yd.

Another exceptional value in curtain material with open-work self borders, and at a low price indeed for such value. Bargain Annex, Wednesday.

Cressman's—Fourth Floor

Hespeler Grey GRANITE WARE

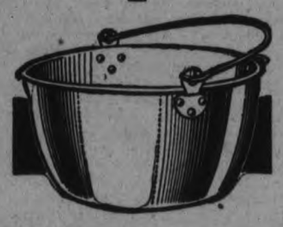

FIRST QUALITY 63c

Every piece is absolutely perfect, and the assortment includes Potato Pots, Dish Pans, Water Pails, Preserving Kettles, London Kettles, Straight Sauce Pans, Round Roasters. Wednesday in the Bargain Annex.

Cressman's—Fourth Floor.

AGAIN THEY ARE HERE!

OUR THIRD 25 DOZEN MILL SHIPMENT IN TWO WEEKS

THE SAME EXCELLENT QUALITY

White Terry Bath Towels

WITH JACQUARD COLORED BORDERS 39c Each

Towels that are large in size, 18 x 36 inches, heavy in quality and very absorbent. Pure white, with a choice of pink, blue or mauve colored borders. Selling Wednesday.

Limit of six Towels. No phone orders.

Cressman's—Street Level and Bargain Annex.

The CRESSMAN Company Limited

"The Store of Smiling Service"

COWS ILL FROM SWEET CLOVER

Stanley Farley, of Douro Saved Herd Affected By Fodder.

UNUSUAL CASE.

DOURO, April 20.—A case that has aroused lively interest among local farmers, is the illness in the herd of cows belonging to Mr. Stanley Farley. On the morning of April 6, Mr. Farley noticed two cows panting and looking ill. A veterinary from Lakefield was called and pronounced the trouble to be sweet clover poisoning, that is a sort of anemia caused by sweet clover hay. By the time the veterinary arrived another was affected and next day three others were also ill only two of his herd escaping. Mr. Farley had only moved to the farm a week previously and began to feed hay purchased from the owner. The cows had previously been fed sweet clover bu t the new feed seems to have caused the trouble. Professional advice was obtained from Peterborough, but all had the same opinion—no chance of recovery and nothing to be done but feed to build up the watery blood. The cows ate almost all through their illness.

All but one (the first affected) is recovering rapidly, thus making the case a unique one, the first case known where a recovery occurred.

Mr. Reed, Dominion Government veterinary visited the farm on Thursday, April 15, and agreed with the diagnosis of the Lakefield and Peterborough men and also pronounced the case the first he had ever known where recovery took place. He also stated that the cow which may not recover may also have congestion of the lungs. Mr. Reed was very interested in the case and asked to be kept informed of the progress of the cows. As the financial loss would have been large, friends of Mr. Farley are glad to hear of the recovery of the animals.

The funeral of the late Francis McMurray was held on Thursday morning, from the residence of his father, Mr. John McMurray in the second concession, to St. Joseph's Church and cemetery. Rev. J. J. Garvey, of Lakefield sang the funeral Mass. The condition of the roads kept many from attending.

The pall-bearers were Mr. John McMurray, a brother, Messrs. Clarence, Leonard and Joseph McMurray and Patrick Allen (cousins), and Mr. Max McKeever.

Among those from a distance who attended were four sisters of deceased: Miss Emma, R.N., of Windsor; Miss Margaret of Montreal, Mrs. Michael Cain and Mrs. John McMahon of Peterborough.

Messrs. Frederick and John Burston, who were employed by Mr. R. Staples, for several months, left Wednesday for Western Ontario.

SCHOOL REPORT

The following is the report for S. S. 10, Otonabee of the Easter examinations, names being in order of merit:

Sr. IV.—Marjory Collins.

Jr. IV.—Marion Patterson, Helen Savigny, Francis Whittington.

Sr. III.—Mina Stewart (honours), Billie Stewart, Laura Whittington, Stewart Whittington, Stewart Dawson.

Jr. III.—Earnest Clark, Earl Succee.

II.—Lillian Patterson, Kenneth Savigny.

I.—Barbara Dawson (honours), Ruth Driscoll, Myrtle Dwyer.

Sr. Pr.—Max Stewart.

Jr. Pr.—Janie Succee.

Jr. Pr. A. (Beginners).—Jean Savigny, Beth Stewart.

—V. M. S. Squire, Teacher.

WARKWORTH PUBLIC SCHOOL

WARKWORTH—The Easter report of the Local Public School is as follows:

Sr. IV.—Nellie Greenly 78, Donald Atkinson 75, Mabel Brown 70, Gerald Smale 64, Cecil Wartman 58, Jean Baker 56.

Jr. IV.—Beatrice Jones 79, Kent Buchanan 76, Hayden Nelson 70, Maggie Poole 69, Alton Duncan 68, Donald Weatherson 59, Lucille Lean 58, Alice Taylor 58, Lydia Poole 56, Joe Greenly 52, Wilfrid Bowen 51, Clara Vansicklen 47, Rex Lean 36.

Sr. III.—May McCurdy 86, Donna Nelson 80, Donald Moran 80, Clara Richards 77, Edna Greenly 71, Helen Yabsley 71, Harold Partridge 68, Alvin Greenly 66, Pearl McCurdy 64, Beulah Cooke 64, Alex Mackenzie 64, Malcom Mackenzie 52, Harold Samis 60, Ilene Beatty 56, Irene Yabsley 55, Harry Wade 50, Cecil Nelson 45, Ralph Parks 43.

Marley E. Smith, Principal.

Jr. III.—Frank Atkinson 81, Marguerite Lonergan 80, Elma Rogers 78, Gerald Cronen 75, Elton Greenly 73, Frances Bowen 72, Ralph Atkinson 71, Mildred Fowler 69, Donald Cook 66, Earl Wartman 66, Bruce Sweet 53.

Sr. II.—Marguerite Nelson 77, Arthur McKee 75, Dorothea Richardson 73, Alma Killenbeck 68, Joanna Daw 63, Mac Grant 62, Willie Cornelius 60, Edith Taylor 55.

Jr. II.—Ewart Atkinson 81, Jean Bowen 79, Bruce McCurdy 74, Leigh Wartman 72, Gordon Richardson 72, Jack Buchanan 71, Donald Parks 61.

Clara E. Gregory, Teacher.

Class I.—Irene Cronin 79, Eunice McCurdy 79, Myrtle Fowler 74, Arthur Nelson 73, Ferne Baker 67, Ross Weatherson 64 Willie Mackenzie 63, Ellmer McKee 52, Elvin Cornelius 51, Florence Rogers 44.

Sr. Primer.—Doris Richards 85, Robert Edgar 84, Opal Shaw 80, Teressa Lonnergan 73, Howard Cooke 70, Elton Cooke 63, Jack Allen 60, Harold Edgar 57, Luke Weatherson 45.

Jr. Primer.—Hazel Parks 88, Louisa Daw 79, Gerald Gordan 79, Wesley Rogers 55, Stuart Richardson 53, Jack Bowen 53, Bud Dulmage 45, Lloyd Bowen absent.

Grace S. Smith, Teacher.

S. S. No. 8, CAVAN

Sr. IV.—Gladys Williamson 81%, Jean Bothwell 79, Audrey Larmer 75, Jack Armstrong 73, Laird Bothwell 60

Jr. IV.—Hazel Morton 78, Langton Carveth 66.

Sr. III.—Jessie Armstrong 83, Clifford Larmer 65, Donald Fallis 63.

Jr. III.—Donald Lang 61, Gladys Bothwell 59.

Sr. II.—Margaret Fallis, 76, Irene Carveth 74, Ray Fee 68, Sidney Mitchell 54.

Jr. II.—Ronald Argue 77, Harold Morton 61, Tommy Armstrong 37.

Jr. I.—Marshall Larmer 94, Irene Davidson 88, Gladys Coyte, 84, Mary Armstrong 76, Roddy Carveth 65.

Jr. Pr.—Cora McInnis 88, Florence Williamson 84, Ross Armstrong 80.

Number on the roll, 27; average for March 23.

Ethel McKnight, teacher

YOUNG LADIES' CLUB WORK IS EXHIBITED

Many Gather to View Results of Recent Sewing Course.

HAVELOCK, April 20.—A large gathering assembled at the Belmont town hall on the afternoon of April 13 to view the work of the Girls' Garment-making Club.

This exhibit was held under the auspices of the Belmont Women's Institute and Miss Hopkins of Lindsay, the examiner, sent by the Institute branch, Department of Agriculture, Toronto, was present, and awarded certificates of achievement to the following girls: Irene McGowan, Gertrude McGowan, Mary Anderson, Marian McMillan, Ruth Menzie, Nellie Tinney, Luella Anderson, Lillian Anderson, Annie Toms, Hazel Hubble and Annabelle McQuaig.

Miss Hopkins, in her address, complimented the girls on the excellence of their work and suggested that this exhibit be displayed at the district annual meeting.

Mrs. Charles Macoun, of Seymour, Provincial secretary-treasurer of the Ontario Women's Institute, was also present, and spoke of the great value of this comparatively new branch of institute work.

The afternoon was enlivened by the club songs of the girls, who at the close presented Mrs. J. A. Sexsmith, their leader, with a beautiful silver casserole and the following address:

Dear Mrs. Sexsmith—We, the girls of "The Garment-making Club," assembled here this afternoon, wish to convey to you our appreciation and gratitude for your interest shown us during our sewing club course. You gave us your time and never spared yourself in your efforts and have been untiring in your zeal and we are not unmindful of the kindness and interest you have taken in us. You efficiency as our instructress and your unfailing patience and encouragement when sharing your fund of knowledge have made our classes a pleasure to be looked forward to each week and a memory to cherish in the future apart from the help and knowledge we have gained to carry with us all through our lives.

Will you please accept this little gift as a slight token of our gratitude, our appreciation, and our respect.

Signed on behalf of the girls of "The Girls' Garment-making Club":

Luella Anderson,
Nellie Tinney,
Irene McGowan.

Refreshments were served and a social half hour spent at the close.

LARGE ATTENDANCE AT W.M.A. MEETING

Presbyterian Ladies Are Getting Bale Ready for Shipment.

MILLBROOK, April 20.—The April meeting of the Woman's Missionary Auxiliary of Grace church was held in the church parlors on Wednesday afternoon, the President, Mrs. R. J. Doak, being in the chair.

The attendance was large and a marked interest in the work was manifested. During the discussion of business items, arrangements were made for the preparation of the bale to be sent away in August; a complete outfit of clothing for a girl will be included in its contents, some warm quilts, and a quantity of hospital supplies, the latter being intended for the new Presbyterian hospital recently opened at Porcupine, Ont.

The study book, "Prayer and Missions," was taken up by Mrs. H. Hutchison and Mrs. W. T. A. Deyell in a most helpful manner, and Miss A. Stewart gave a reading, "Bible Promises in regard to Prayer."

Each member responded to the roll-call with a Bible verse on prayer, and when the opening Scripture lesson was concluded, each person present had a prayer promise to read.

Miss Kennedy gave a most interesting and inspiring report of the annual Presbyterial meeting held at Port Hope last week, Mrs. J. R. Eakins and Mrs R. J. Doak being the other two delegates to attend this gathering from the Millbrook Auxiliary.

A sale by Mrs. L. C. Russell was much appreciated. The watch word for the May meeting is "Faith," the response to the rollcall requiring a Bible verse which contains this word. Last month it was "Love," and this feature of the meetings has been found both interesting and instructive.

The Presbyterian Auxiliary holds its regular meetings on the second Wednesday of each month, the usual plan being to have the gathering entertained in a private homer Mrs. R. J. Doak is president, and Mrs. J. R. Eakins secretary.

Mrs. E. Whyte was called to Toronto last week owing to the illness of her sister, Mrs. J. Fitzgerald. The latter is improving in health, her many friends here will be glad to learn, but her daughter, Mrs. Wellington Pickup, is seriously ill with pneumonia.

The funeral of John Arthur Louis, the little son of Mr. and Mrs. Floyd McMahon, aged 3 years and 6 months, who passed away on Wednesday, April 14, took place on Friday at 2 p.m., from the residence of his grandfather, Mr. L. R. Morton, Tupper street. Interment was at St. Paul's cemetery, Fourth Line, Cavan. Rev. Canon Allen had charge of the services.

The Cosmos Club is preparing to hold a big sports' day at Millbrook on May 24, when soft ball, baseball, horse races, etc., will provide a good entertainment for all. A dance in the armouries in the evening will conclude the day's events. This is the first time for some years that the 24th has been observed locally with a field day of sports, attractions in nearby towns, or private parties planning their own way of spending the holiday, usually taking the majority of citizens out of town for the day.

The usual summer half holiday will be observed by the local merchants, beginning Thursday, May 6, when the stores will close at 12 a.m., and keep open on Wednesday evenings until October 1st.

SPRING IS COMING.

Warsaw People Are Getting Roads Broken For Wheels.

WARSAW, April 20.—Bare fields show very plainly; the sun gets in its work during the day.

The truck got to Peterborough on Tuesday and returned to Warsaw about 4 p.m.; cars are frequently seen.

The south half of the boundary was broken on Tuesday, but the drifts are still quite high.

All kinds of spring birds are in evidence.

It is still impossible for the Warsaw mail carriers to make their rounds after the stage leaves Warsaw, and a few places are inaccessible for any conveyance except those drawn by teams.

READ THE WANT ADS.

WOMEN'S INSTITUTE IS PLANNING PICNIC

Committees Appointed by West Seymour Branch to Take Charge.

CAMPBELLFORD, April 20. — The regular monthly meeting of the Seymour West Women's Institute took place on Thursday afternoon at the home of Mrs. Roy Fleming. The meeting opened by singing the Institute ode, followed by the Lord's Prayer. The secretary read a couple of letters from members, thanking the Institute for flowers sent to them while sick.

The Institute decided to have its summer meeting take the form of a picnic, which will be held on the grounds of Mrs. Charles Macouns home on June 17. Instead of the usual forms of invitations sent out other years, the Institute will send notices to the papers.

It was moved by Mrs. Thomas Dunham, and seconded by Mrs. McKee, that Mrs. Roy Fleming, Mrs. Marshal Longmuir and Miss Jessie Brown arrange for the programme of the picnic. Moved by Mrs. George Longmuir, and seconded by Mrs. Roy Fleming, that Mrs. George Brown, Mrs. Thomas Dunham and Miss Mary Stevenson be appointed as a lunch committee. Mrs. Ray McCulloch, Mrs. Douglas Rutherford and Miss May McArthur were chosen as the decorating committee.

A letter was then read by the president regarding the Girls' Conference to be held in Guelph the first week in May, and any girls wishing to go could apply. Moved by Mrs. Marshall Longmuir and seconded by Mrs. Roy Fleming, that Mesdames H. Clark, Macoun, Rutherford, McCulloch and Stillman and Miss Jessie Brown be appointed as a committee to arrange for the printing of the programmes for the coming year.

Mrs. Thomas Dunham gave a splendid paper, entitled, "Say No." Mrs. Reginald McCulloch gave a reading, "Girls' Problems." A prize had been offered for the best home-made paper flowers and Miss Rita Longmuir won the trophy, which was a nice china plate.

After the programme, the ladies joined in community singing, after which the hostess served a dainty lunch. Sixteen ladies answered the roll-call. The annual business meeting of the Institute will be held on May 20 at the home of Mrs. George Longmuir.

Campbellford Personals.

Mr. and Mrs. Thomas J. Upton, Sebastopol street, spent a few days of this week with their daughter, Mrs. Charles Davidson of Trent River.

Mrs. Charles Davidson spent a few days with her sister, Mrs. Robert Sparrow of Blessington.

Harry A. Ingram, of the Royal Bank staff of Stirling, spent a few days at his home in Seymour.

ANTI-PERUVIAN RIOT IN BOLIVIAN CAPITAL

Bolivians Think Peru Opposes Seaport For Their Country.

BUENOS AIRES, April 19.—(United Press).—A great anti-Peruvian demonstration occurred on Friday in La Paz, Bolivia, according to dispatches received here. An unconfirmed report emanating from La Paz says that two Bolivian soldiers were assassinated near the Peruvian frontier. Public excitement is high. Considerable ill feeling is said to have been caused by the belief in Bolivia that Peru is opposing a settlement of the Tacna-Arica controversy which would provide a Pacific port for Bolivia.

Chili and Peru claim Tacna and Arica, two provinces lying between those countries which are now controlled by Chili. Efforts to settle the dispute by plebiscite of the inhabitants have been unavailing so far and a diplomatic settlement is being sought in Washington. Cession of part of the territory to Bo-

ACHING HEADS AND "SPOTTY" EYES

Kellogg's ALL-BRAN brings lasting relief from constipation

Don't submit to the terrible inroads of constipation. Read Mr. Davidson's message of cheer:

"Kellogg's ALL-BRAN has sure been a God's-send to me. I have spent hundreds of dollars and suffered untold agony, and this is the first relief I have had. Believe me, I will sure be a booster for ALL-BRAN as long as I live."

C. T. DAVIDSON
(Address on request)

Constipation is at the bottom of more than forty harrowing diseases. Unpleasant breath, blotchy complexion, spots before the eyes—are forerunners of worse to follow! Conquer constipation with Kellogg's ALL-BRAN.

Eat two tablespoonfuls daily—in chronic cases, with every meal. Kellogg's ALL-BRAN is guaranteed to relieve constipation because it is 100% bran. Money back if it fails.

Kellogg's ALL-BRAN comes ready to eat. Delicious with milk or cream, with fruit, or in cooking. Made in London, Canada. Sold by all grocers. Served everywhere.

Kellogg's ALL-BRAN

CAVAN NEWS

CAVAN, April 20.—Master Kelly and Master Joe Munroe return to the Grove School Thursday.

The Ladies of Cavan are preparing for a bazaar to be held in the near future, for the benefit of Cavan Community Hall.

The men have been ploughing and opening up the roads in the rural districts.

Mrs. A. Byers was a visitor to Lindsay on Friday.

There was a meeting of the officials of the United Church in the church on Tuesday afternoon.

Mrs. Stewart and little daughter, Velma, Milton, visited Miss Kelly and other friends in Cavan this week.

Mr. David White is sawing wood for the farmers of Cavan Centre this week.

BARRISTERS AND SOLICITORS

GORDON & O'BRIEN—Barristers Solicitors, Notaries. Money to loan on easy terms. Special attention to Patents and Trade Marks. Phone 219. Hon. G. N. Gordon, K.C., J. A. O'Brien.

J. R. CORKERY, BARRISTER, SOLICITOR, Notary Public. Office Ground Floor, 414 Water St., Peterborough. Five Doors North of Hunter Street. Money to loan at current rates on easy terms.

S. T. MEDD—Barrister, Solicitor, Notary. Office over the Dominion Bank, corner of George and Simcoe streets. Telephone No. 22. Private funds to loan at current rates upon easy terms.

DUMBLE & JOHNSTON—Barristers, Solicitors, etc. Office, over the Toronto Savings and Loan Company, George Street. D. W. Dumble, K.C., W. Johnson.

R. R. HALL—Barrister, Solicitor, etc. Peterboro, Ont. Office, corner of Hunter and Water streets, over the Canadian Bank of Commerce. Trust Funds to loan on easy terms of payment.

JAMES FORDYCE STRICKLAND—Barrister, Solicitor, Notary Public Peterboro. Phone 191. Money to loan. 376 Water street.

WILFRID F. HUYCKE, Barrister, Solicitor, Notary Public. 395 Water street. Telephone 239.

PECK, KERR & McELDERRY, Barristers, Solicitors and Notaries. Office, Water street, Peterboro. Money to loan at the lowest current rates of interest. Telephone 1950. E. A. Peck, F. D. Kerr, K.C., V. J. McElderry.

MEDICAL.

DR. BUCHANAN, F.R.C.S., Edinburgh M.R.C.S., Eng., L.R.C.P., London, Eye, Ear, Nose and Throat Specialist Hours 9-11 2-4 p.m., and 7-8 p.m. Phone 519. Office, corner Water and Murray streets.

DR. C. O. CRAGG—Eye, Ear, Nose and Throat Specialist. Office 195 Charlotte street, formerly occupied by Dr. Neal. Hours—9-11 a.m., 2-4 p.m., 7-8.30 p.m. Telephone: House 1018. Office 2185.

F. T. WEBSTER, Ontario Land Surveyor, Registered Professional Engineer, formerly with Lewis and MacRostie of Ottawa. Phone 2540. Sunday.

RED ROSE TEA
"is good tea"
Over 30 years a standard wherever good tea is liked.

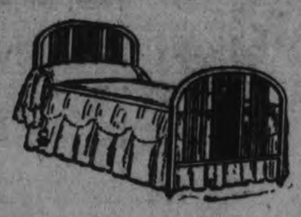

4 DAYS EXTRA BED AND BEDDING SELLING STARTS WED.

Four Days of Very Special Prices on Beds, Springs and Mattresses. A Big Purchase right from the factory passed on to you at a real Saving. Sale on our Third Floor

MATTRESSES, $5.95
Extra Special
A splendid Wool and Fibre Mattress, absolutely clean and sanitary, encased in good strong art ticking, with deep roll edge. Sizes 4' and 4' 6". Bed and Bedding Sale... **$5.95**

PURE COTTON FELT MATTRESS, $9.75
This Mattress is made from pure and sanitary cotton felt, is most comfortable, and will stand up and keep its shape for years. Roll edge and covered with an artistic pattern in strong ticking. Three sizes, 3' 3", 4' and 4' 6". Bed and Bedding Sale, each, **$9.75**

BED OUTFIT COMPLETE
This Bed Outfit is an exceptional value. A Walnut-Finished Steel Bed with continuous 2-inch posts, attractive panels and flat fillers; extra good Cotton Felt Mattress, and Wire Frame Spring. The whole Outfit complete for only..... **$24.50**

WALNUT BED, $14.75
Very Special
This is a Walnut-Finished Steel Bed, has two-inch continuous posts, 9-inch steel panel and flat fillers. A strong, sturdy Bed in very attractive design. Specially priced for our Bed and Bedding Sale at..... **$14.75**

SLIDING COUCHES, $11.75
A very handy piece of furniture. Can be used as a couch in the day-time and drawn out making a comfortable bed at night. With link or woven wire spring, which ever you wish. Complete with Mattress. The Couch cover is an artistic, serviceable cretonne. Very specially priced at..... **$11.75**

PILLOWS, $1.79 PAIR
Extra Special
Guaranteed All-Feather Pillows, thoroughly cleaned and disinfected, absolutely sanitary, art ticking covering. Size 17 x 25 inches. Bed and Bedding Sale special at, pair.. **$1.79**

Natty Tailored Suits of Tweed at $14.75

Tweed Suits in smart styles, boyish cut. Some are double-breasted, others single. There are neat small checks and heather mixtures, including some smart black and white effects. Sizes run from 16 to 40, and the special price is..... **$14.75**

At the Dress Goods Counter

54-inch All-Wool Tricotine, light or dark navy and black. With it an extra fine quality Poiret Twill in navy or black. These materials are particularly suitable for suits or coats, and specially priced at, per yard..... **$3.50**

Novelty Tweed Coatings

These Coatings come 54 inches wide, in neat two-tone effects, and are much in demand for the popular tweed coat. They can be had in brown, grey and sand shades with intermixed colorings. Three prices, per yard .....
$1.85 $2.75 $3.25

Silk Extra

Black Duchess Silk, heavy weight, fully 36 inches wide. Very superior quality for dresses or linings. Specially priced at, per yard..... **$1.69**

Smart Coats $32.50

Wednesday's special attraction in the Coat Department is a showing of handsome models at this very moderate price. They follow the latest New York designs and are cleverly made, having that attractive appearance that appeal to discriminating dressers. Materials are Poiret twills, fine tricotines and charmeens. We can give them to you in navy, sand, rust, brown tones, greens and blues. Some are handsomely trimmed with braid, others are fur trimmed. Every garment a distinctive model, silk lined. Specially priced for Wednesday, at each

$32.50

In the Lower Price Basement

Five Real Specials Worth Coming For

SALAD BOWLS, 19c
Glass Salad Bowls, made from lustre glass, pretty fluted design, will hold about one quart of fruit or salad. Can be used as a fresh fruit bowl. Special Wednesday at, each..... **19c**

6 SHERBETS $1.39
Sherbet Glasses made from fine clear glass, featuring the drawn stem, neatly cut with pretty grape design. Special for Wednesday selling one-half dozen for..... **$1.39**

HEAVY TUMBLERS, 5c
Heavy, clear Glass Water Tumblers, made in Colonial design. Special for Wednesday at, each..... **5c**

EXTRA SPECIAL—CREAM JUGS, 5c
A neat little Cream Jug, one cup size, with good pouring spout, well shaped and decorated with gold band. Very special for Wednesday selling at, each..... **5c**

BROWN BETTY TEA POTS, 29c EACH
These Brown Betty Tea Pots are absolutely perfect in every way, with the exception that the lids were slightly chipped in transit, but not broken. Otherwise they are perfect goods. Regular selling prices are pretty nearly double what we ask Wednesday. 4 to 8-cup size at, each..... **29c**

The Aluminum at $1.29

You really should not miss getting one or two pieces of the high-grade aluminum we are selling at $1.29. There are six separate items in the lot, and the regular prices of them are—

SAUCE PANS	$1.49	POTATO POTS	$1.59
COFFEE PERCOLATORS	$1.69	DOUBLE BOILERS	$1.85
TEA POTS	$1.89	TEA KETTLES	$2.25

The Tea Kettle at $2.25 is the biggest bargain of the lot. Take your choice in the Basement Wednesday at, each..... **$1.29**

On the Main Floor

WOMEN'S COTTON VESTS
Trimmed yoke, half-sleeve or sleeveless, opera neck if desired. Sizes 38 to 44. Specially priced at..... **25c**

CHILDREN'S RUBBER PANTS
Vulcanized seams, natural color, medium and large sizes. Regular 35c quality. Wednesday special, per pair..... **25c**

WOMEN'S SILK HOSE
Fine lisle tops, wide garter hem, double heel and toe. Big range of fashionable colors. Maker's irregulars, but will wear as well as perfects. You can buy them Wednesday at, pair.... **49c**

WOMEN'S COTTON RIBBED VESTS
Yokes trimmed with beading, opera tops or short sleeves. Sizes 38 to 44. Wednesday at, each..... **49c**

16-INCH LINEN TOWELLING
An extra good quality with red border. Regular 25c line. Wednesday, per yard..... **17c**

12/4 FLANNELETTE BLANKETS
Largest size, heavy quality, pink and blue borders. Wednesday, per pair..... **$2.29**

STRIPED FLANNELETTE, 22c
Blue and Pink Striped Flannelette, superior quality, particularly suitable for pyjamas. Special Wednesday, per yard..... **22c**

WASTE PAPER BASKETS, 25c
Attractive Waste Paper Baskets, strongly made, pretty designs, in assorted colors. A Japanese product. Regular 50c value. Each..... **25c**
(Bargain Basement)

Martha Washington House Dresses

1.95 Fresh from the factory of the famous "Martha Washington" House Dress for Wednesday selling. They come in sizes 36 to 51 and in neat patterns, fast colors, in ginghams, broadcloth, cotton foulards and chambrays. Every garment roomy and right up to the "Martha Washington" standards. Wednesday, Second Floor, two prices **2.95**

RAG RUGS, 89c
Rag Rugs suitable for bedroom or bathroom. Size 54 x 27 inches. Fast colors in pretty shades of rose and blue. Each.... **89c**
(Bargain Basement)

Ladies' Dimity Gowns
In colors of blue, pink, maize and white. Well made, roomy garments, neatly trimmed. Each..... **98c**
(Bargain Basement)

THE J.C. Turnbull CO. LTD

50-Inch Circular Jersey Cloth
In tan, green, rose and orchid shades. Splendid wearing material and wonderful value at, per yard.... **49c**
(Bargain Basement)

RAILWAY BOARD WILL HEAR BELL TELEPHONE COMPANY'S PETITON FOR AN INCREASE IN LOCAL RATES

Toronto and Montreal Protest That Information Withheld By Company.

TO PRESENT FACTS.

President C. F. Sise on Stand at Hearing on Monday.

OTTAWA, Ont., April 20.—(Canadian Press).—The hearing of the application of the Bell Telephone Company for increased local rates in Ontario and Quebec will be proceeded with before the Board of Railway Commissioners. The decision to hear the case was only reached late Monday afternoon.

Throughout the morning G. R. Geary, M.P., counsel for the City of Toronto, and W. H. Butler, counsel for Montreal, had protested against going on with the case at the present time. The Telephone Company was, they claimed, witholding information to which they were entitled and which was essential to their case. While this information was not forthcoming, they could only ask an adjournment and an order from the Board for the production of the required facts.

Bring Out Facts.

F. H. Phippen, counsel for the Bell Telephone Company, defended the Company by saying that all the facts asked for by the municipalities would be brought out as the case for the companies was made before the Commission.

Late in the afternoon, the Commission unanimously ruled that the hearing should proceed. The Company then agreed to place their entire case before the Board and then the municipalities could, if they wish, seek an adjournment in order to prepare their reply. The first witness to take the stand not long before adjournment was C. F. Sise, President of the Telephone Company, who gave evidence regarding the financial administration of the firm.

The business in the West and in the Maritimes had been sold and today its activities were only in Ontario and Quebec.

The Company believed that 8 per cent. was a fair return to shareholders.

13,300 Shareholders.

"Bell Telephone securities have been made safe and non-speculative," said Mr. Sise. There were 13,300 shareholders, 88 percent. in Ontario and Quebec. Fifty-one percent. of the shareholders were women. Only five percent. lived outside Canada. The Company sought to protect the investments of these shareholders.

An 8 percent. dividend had been paid since 1891, shareholders had received rather less than that because $11,950,000 of the stock was sold at a premium. There had been no bonuses or extra distributions in the Company's history. Profits had been invested in the plant or invested for the support of the Company's credit. The value of the Company's property was $137,000,000.

"Had the rates now proposed been in effect for the whole year 1925, they would have produced a return of 4.5 percent. on the fair value of the property; or if book value be taken, a return of 6.25 on actual cost. This would have provided, under the Company's very conservative capitalization, sufficient for operating expense, proper depreciation, dividend and bond interest, and a surplus for contingencies of 3.3 percent. on the capital stock. If the new rates were in effect for the full year of 1926 they would produce, we estimate, a surplus of 2.4 percent. on capital stock.

Fell Short in 1925.

"In 1920 the Company not only failed to earn its dividend by over one million dollars, but fell short by $31,961.00 of earning interest due on bonds. In 1921 we failed to earn dividends by $776,000, and again came short in 1925 of fully earning them," said Mr. Sise.

It was shown by exhibits filed that while from 1917 to 1924 population increased by 17 percent., telephones in service increased 149 percent., or from 237,068 to 589,321.

NEGOTIATIONS ARE EXPLAINED

For Purpose of Co-ordinating Interests of Britain and Italy.

IN ABYSSINIA.

ROME, April 20. — (Canadian Press.)— The semi-official Stefani agency yesterday issued a statement concerning the negotiations between Great Britain and Italy with regard to Abyssinia. The statement is made, it says, to clarify the situation in view of the erroneous comments published in some of the English and French newspapers.

"These negotiations," the statement says, "have been for no other reason than to co-ordinate developing the economic interests of the two countries in Ethiopia, eliminating such differences as have existed among those concerned, so as to result in the realization of their interests by friendly collaboration."

PRISON TERM REDUCED.

WINNIPEG, Man., April 20. — Masyl Podoma, who was sentenced to 18 years imprisonment for manslaughter at the last assizes court, had the term reduced to ten years in the Court of Avveal Monday.

ENGINEERS DEMAND INCREASE IN WAGES

Another Strike Threat in British Industry.

LONDON, April 20 (Canadian Press).—Just as the crisis over coal was believed to be near some settlement, there appeared last night another storm-cloud on Britain's industrial horizon.

The deadlock in the engineering industry, ranking in national importance with that of coal, became most threatening when 17 engineering unions decided to issue strike ballot papers which are returnable May 31. The unions are demanding a 20 shillings weekly increase in wages.

The coal dispute is marking time, pending Prime Minister Baldwin's talk with the mine owners today.

There is reason to believe that the owners have been won over to consent to a national settlement of the question of minimum wages, provided the miners are willing to make a concession on the amount of the percentage of profits to be devoted to wages.

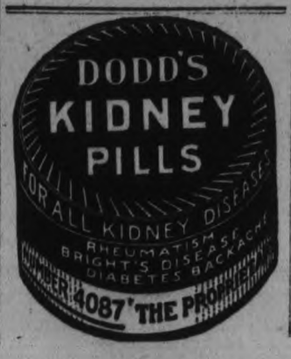

LASH FOR PEDDLERS OF NARCOTIC DRUGS

Proposed in Bill Introduced at Ottawa.

OTTAWA, April 20 (Canadian Press). — Professional peddlers of narcotic drugs may be given the lash in addition to any other punishment on conviction, if a bill introduced Monday by Dugald Donaghy (Liberal, North Vancouver) is adopted. The bill was given first reading.

Mr. Donaghy explained that the object of the bill was to put within the discretion of the judge the right to inflict the whipping penalty upon those who were convicted of habitual illegal trade in drugs. Under the present Narcotic Drugs Act the whipping penalty is provided only in the case of sale to minors.

Rt. Hon. Arthur Meighen commented that it was really a matter for the Criminal Code, and the bill should have been brought in by the Government and not by a private member. There was no further debate on the initial stage of the bill.

Through With Politics Says Former Candidate

NEW YORK, April 20. — (United Press).—Because he believes this is "an era of intellectual dishonesty and hypocrisy," James M. Cox, who carried the democratic presidential banner in 1920, said he is out of politics for good.

In support of his contention that hypocrisy rules in politics, Cox cited the prohibition controversy with the drys claiming they ought to conserve the morality of the nation and the wets claiming prohibition was responsible for an increase in crime and disrespect of law. Cox also pointed to certain Senators who, he said, were playing for various racial votes.

Meanwhile Cox saw the "whole world laughing at us" over the Countess of Cathcart case, and predicted America might next expect an attempt to regulate the styles of hair cut, male and female.

HIGH PRICES PAID FOR POTATOES

Orland Man Gets $4.00 a Bag For Over 100 Bags.

APPLES PLENTIFUL.

CAMPBELLFORD, April 20—Farmers who kept their potatoes over the winter are realizing fancy prices for them now. W. G. Latimer of Orland has disposed of his entire stock to a Colborne dealer and received $4 a bag for over 100 bags. Farmers in this vicinity are getting that figure for all they offer. In the stores here the price of the tubers has in the past week increased from 60 to 80 cents a peck.

Apples are almost a drug on the market and the best quality brings only 25 cents a peck in the stores. Some of the big dealers in apples will be heavy losers as a result of their investments during the past year. One of these who resides in Brighton bought thousands of barrels of No. 1 Spies last fall and kept them in storage all winter, hoping for an increase in price in the spring. That season arrived and he found his apples so much dead stock on his hands. He has been obliged to dispose of the entire lot to the evaporators at a heavy loss.

With the exception of potatoes there have been no changes to speak of in the price of farm produce during the past week. Eggs are 28 to 30 cents a dozen; dairy butter is 45 and creamery butter is 50 cents a pound. Hay brings from $10 to $12 a ton.

The prices for live stock shipped from this depot Monday was as follows: Hogs, 12½ cents; calves, 5 to 8 cents and fat cattle, 4 to 7 cents a pound live weight.

There will be an increased acreage of alfalfa sown this year but the farmers are awaiting the opening of the season before making their purchases.

CANADA MUST SAVE HER FOREST WEALTH

E. W. Beatty Makes Statement in Connection With "Save the Forest Week."

MONTREAL, April 20.— (Special.)—In connection with "save the forests week" held annually from April 17-24, E. W. Beatty, chairman and president of the Canadian Pacific Railway, issued the following statement at the headquarters of the company:

"The conservation of the country's natural resources in line with their industrial development is of paramount importance to the Canadian people, although we have not much more than entered upon our heritage of tremendous production of forest products, the amount of money already employed in this branch of industry is well over five hundred million dollars. Canada's future prosperity will to some extent be governed by the way in which the present generation practices wise conservation of her forest wealth. We must learn by the experiences of older countries that now regret past prodigality in this respect and in line with the profitable development of our forest consuming industries we must take such measures of conservation and reafforestation as will maintain this country's place as one of the world's richest in these resources.

"Many thousands of Canadian citizens now gain their living from the lumber and kindred industries and such precautions as will prevent fire wastage is imperatively necessary for the coming welfare of Canada. The railways and the forest working industries do all they can to further this cause, but the immense sums of money they annually spend for that purpose cannot save the forests of Canada from unnecessary wasteful destruction unless the general public understands the full significance of these losses and takes an intelligent and active interest in conservation measures."

U. S. GRAIN EXPORTS.

WASHINGTON, April 20. — The total grain exports from the United States for the week ending April 13, were 1,499,000 bushels against 1,104,000 the previous week.

Canadian grain in transit from the U.S. totalled 2996,000 against 3,850,000 and United States and Canadian wheat flour in transit totalled 250,000 barrels against 321,000.

REV. MR. ALLAN TELLS OF LIFE IN AUSTRALIA

Journey To Island Continent and Scenes There Are Aptly Portrayed.

BEAUTIFUL VIEWS.

Lecture Given in St. Paul's Is Illustrated By Many Slides.

Several hundred citizens of Peterborough were taken on a most interesting journey to the most British of all the Dominions, the "Land of Sunshine and Hospitality," by the Rev. William Allan, in an illustrated lecture given in St. Paul's Church last night. The talk was entitled "A Scotsman in the Land of the Kangaroo," and described the scenery in Mr. Allan's trip to Australia and at his first charge there, at Mount Morgan, Queensland. Given in his own inimitable manner, and sprinkled with humor, the entertainment was most interesting.

Starting from Liverpool, Mr. Allan took his audience down the west coast of Africa to Capetown and thence east across the Indian Ocean to Albany in Western Australia. Scenes here, showing the city surrounded by beautiful pastoral lands, were the first shown. From here the trip was made across the great Australian Bight to Port Adelaide, and inland to Adelaide, capital of South Australia, and a beautiful clean city.

Melbourne was the next city visited and this modern city, with its splendid buildings and wide streets, was the subject of a great many slides. Pictures were shown of the race track, famous the world over, the cricket fields and business section, with its wide busy streets and fine buildings.

Sydney harbor, one of the greatest in the world, appeared in almost every picture shown of the capital of New South Wales. With its many bays and inlets, it penetrates for into the city and no portion is far from water. The great swimming beaches, the botanical gardens, Botany Bay, the convict settlement, all were scenes of great beauty. A view was shown of the harbor entrance, a mile and a half across and at no place less than 90 feet deep.

The next port of call was Brisbane, capital of Queensland, and another beautiful city, with a great botanical garden. After a short stay here the journey was continued to Rockhampton, a town noted for its flatness and its great heat, and where Mr. Allan became really acquainted with the Australian mosquito. From Rockhampton he went inland to Mount Morgan, a mining city with hardly a level stretch in its whole area. In fact, so much is it on the up and down that the people of the rival city of Rockhampton say that its inhabitants are always either leaning forwards or backwards. Many views of this city, which is reached by a saddleback railway, were shown. The dominating feature is the great mine, discovered by the Morgan Brothers, who bought the five hundred acres composing it from a squatter, who didn't know its value, for five hundred pounds. Noted first as a gold mine, it is now a great copper producer.

It was among the workmen of this mine that Mr. Allan was located for the first year of his stay in Australia. Views were shown of his manse, which was built in six weeks, and of many of the buildings of the city.

Mr. Allan concluded with a number of pictures of the plants, animals, and men of Australia, and wound up with a picture of the ship which took him from there to Vancouver on his way to New York, from where he came to Peterborough.

J. W. Anderson was chairman for the evening. Jack Smith sang two solos, which were much enjoyed. M. B. Chenhall, A.R.C.O., was the accompanist and also gave several organ selections.

WAS SUICIDE.

Self Inflicted Wound Caused Death of Galt Citizen.

GALT, April 20 (Canadian Press). —William H. Simmons, 54, who died early Sunday morning, it was learned today, died from a self-inflicted wound, having gashed his throat with a razor. He had been in poor health.

Despatch is the soul of business.—Chesterfield.

VISION AND TASK OF CHURCH ARE WELL TAKEN UP

Rev. Dr. Wilson Speaks at Meeting at St. Andrew's Church.

INSPIRING ADDRESS.

Occasion Was Ladies' Night Meeting of Men's Association.

Over two hundred members and friends attended the meeting of the Men's Association Church of St. Andrew's Church last night. The night was known as Ladies' night and was one of the most successful ever staged by the Association. Mrs. Doig and Douglas Carlisle rendered several very acceptable numbers and were heartily encored by the large crowd present. Miss Muriel Bridges and John Crane acted as accompanists.

The main speaker of the evening was the Rev. Dr. R. J. Wilson, Secretary of the Church Union Committee and the efficient manner in which he handled his subject "The Vision and Task of the United Church" was a source of inspiration to the whole gathering.

"This new thing" said Dr. Wilson, "is only possible because we are our father's sons and it is because of what our fathers did in 1875 and 1884 that their children were able to take the next great step forward and visualize the United Chuyrch."

Describing the wonderful scene that took place at the consummation of the United Church, when over 9,000 men took part in the ordinance of the Lord's supper and the breaking of bread Dr. Wilson said htat the supper was not for Presbyterian, Methodist or Congregationalist but was for all, irrespective of creed or color. This same spirit actuates the new spirit and temper that is in the Churches today. "Some," he said, "think it won't last and others hope it won't, but it is a tremendously wonderful new spirit and whether it will last or not is up to every member of the United Church and the spirit of the new Church is expressed in the verse 'He who is greatest among you is the servant of all'."

The people have tasted this new spirit and it is no mean vision that we should be the eye, hands, feet and heart of Christ.

"The task is ours," he said, "for weal or woe you're here—God put you here, these Churches are yours and by being good neighbors, citizens, business or professional men, the spirit of 'the love that wilt not let us go" will articulate itself and will finally resolve into your task," he said.

"Some people have not got beyond the perambulator stage, they can't walk and there was a time in the churches that we were afraid to offend lots of people but today it is just a question of people doing their task. This thing if it is alive will articulate itself in some manner and if your Church does not articulate the love of Christ and make men come to Church we must work in some other way until the last man within the sweep of our horizon is brought in.

"That," said Dr. Wilson, "is the task that is ours today. The words of the old hymn 'the sun that bids us rest is waking our brethren 'neath the western sky' is literally true of the United Church today, for the sun never sets on the work of the United Church as its missionaries are spread over the surface of the earth. It will strain our ingenuity expressing the 'love that wilt not let me go' spirit," he said, "but it is worth the strain and where there is no strain there is the activity of corruption."

Siamese Twins, Dead, Were Born In Hamilton

HAMILTON, Ont., April 20 (Canadian Press). — Siamese twins, still-born, were born to a non-resident of the city at the General Hospital on Sunday. The twins were joined together at the breastbone. It is thought that the twins shared several vital organs in common, one of these being the heart.

Financial News and Views

Latest Comment on Grain and Industrial Markets — Closing Quotations on the Principal Active Stocks

NEW YORK STOCKS.

	High	Low	Close
Atchison Rly...	127⅜	126½	127¼
American Can.	43¼	42⅞	42⅞
American Loco...	96⅜	....	....
Smelters	112¾	110½	111¾
Baldwin	102⅝	102½	102⅝
Balt. and Ohio	85¼	84⅞	85¼
Cast Iron Pipe	161½	....	....
Ches. and Ohio..	121¾	121½	121¾
Chandler..	15	....	....
Cal. Petrol..	33⅞	33½	33½
Chrysler	32½	32⅜	32
Dodge Bros. A	27⅜	26¾	27¼
Dupont De N.	199¾	197½	193¾
Fleischmann..	38⅜	38	38
General Motors..	118	116¾	117¾
Hudson Motor	64½	63⅛	63¾
Int. Harvester	115¾	....	....
Inter. Nickel	34½	34⅛	34½
Coca-Cola..	140¾	140⅛	140¾
Mack Truck	110½	108⅜	110⅜
Marland Oil	52¾	52⅛	52½
U. S. Rubber	60¾	58½	60⅛
Sears Roebuck	48	46⅛	47
Mont. Ward..	59¾	58⅝	59⅛
White Motors..	53⅝	53⅛	53⅛
U. S. Steel..	119⅝	118¼	119⅝
Yellow Cab..	23¾	24½	24¾
Youngs. Tube..	70¼	....	....

MINING STOCKS

Gold

	Asked	Bid
Apex....	3⅞	3
Argonaut Gold	29½	28¼
Baldwin..	1⅝	....
Chaput Hughes	13	12
Con. West Dome....	19	18
Dome	1400	1380
Goldale....	28½	....
Hollinger	1835	1820
Keora	11½	10½
Kirkland Lake..	124	119
Lake Shore	1030	1000
McIntyre Mines	2480	....
Newray..	38	36
Nipissing	600	580
Noranda..	1585	1560
Preston....	6	4¾
Teck Hughes	325	320
Vip. Con. Mines	161	160
W. Hargraves..	800	775

Silver

Beaver....	82	78
Castle	152	151
Crown Reserve	15	14
La Rose	17	15½
McKinley	16	....
Mining Corp....	370	360

CHICAGO WHEAT

May	169	164½	165⅞
July	146¼	142⅞	143⅝

WINNIPEG WHEAT

May	161¼	158¾	159
July	159½	156	156⅞

CHICAGO RYE

May	94	91¼	91⅜
July	96	93¾	94¼

Wheat Values Soar Upward Dry Weather Along Border

CHICAGO, April 20. — (Canadian Press.)— Wheat prices here took a decided upward swing early to-day, influenced by exceedingly dry weather both south and north of the Canadian boundary and by the fact that the Liverpool quotations on July wheat are at a full shipping difference compared with Chicago.

Chicago opening prices, 1 to 3-4 higher. May (new) 1.16 1-2 to 1.69. And July 1.45 to 1.45 1-4, were followed by a material further advance and then by a reaction in which part of gains were wiped out.

Corn and oats were responsive to wheat strength. Despite fine weather for field work. Opening 1-4 to 1-2 higher, May 74 1-8 to 74 1-4, corn market rose a little more, then eased down somewhat. Oats started 1-8 to 1-4 to 1-2 up, May 42 7-8 to 43 and held near to the initial range. Provisions were firm.

Trading Light In Volume General Stock List Firm

TORONTO, April 21. — (Canadian Press.)—Trading was scattered over a broad list on the Toronto Stock Exchange this morning, but the turnover was not particularly heavy. Brazilian and Smelters, the leaders, were both firm and the whole list showed strength. Brazilian advanced three-quarters at 87 1-2 and Smelters closed the morning 2 3-4 higher at 196. British Columbia Fishing recovered a point and a half at 32 1-2. Atlantic Sugar, which was fairly active, strengthened a quarter and half and Massey-Harris preferred improved one point at 94. Dome Mines eased 30 cents at 13.:.

Ewe Holds Lamb On Back While Standing In Sea

GERRAN, England, April 20 (United Press). — Hearing the bleating of a lamb, Charles Collins, a farmer, investigated and found the lamb, apparently standing on the water at the edge of the seashore.

He discovered it was perched on its mother's back. The ewe was completely submerged and dead but her legs were still and braced far apart, her feet buried in the sand to form a support for her offspring. Both, it was learned, had sought refuge in the water from an attacking dog.

NEW POLICE POSTS SET OUT IN NORTH

More Protection For People Going Into Mining Camp.

PORT ARTHUR, April 21.—(Canadian Press.)—Two additional posts of the Ontario Provincial Police are being re-established in the district, with headquarters at Port Arthur. Constable Hall, from Toronto, is being sent to the new post at Pine Ridge, the half way point between Hudson and Red Lake mining field. Another post is being opened at Atikokan and Constable Ataman, Toronto, will be stationed there. Posts have recently been established at Hudson and Sioux-Look-Out.

ALIENS TO BE TAXED.

Applies To All Foreigners Who Pursue a Calling.

MEXICO CITY, April 21.—(Canadian Press.) — New immigration law is published to-day in the Diario Official, thereby becoming official. The law requires a tax on all incoming aliens and registration of all aliens. It prohibits entrance of aliens pursuing a calling in Mexico, which may be applied to ministers of the gospel.

SUB ARCTIC EXPEDITION.

Chicago Banker Finances Outfit Under McMillan This Summer.

CHICAGO, April 20 (Canadian Press).—The Field Museum of National History announced an expedition to the sub-arctic this summer, led by Captain Donald E. Macmillan and financed by Frederick H. Rawson, Chicago banker.

The expedition will leave Wiscasset, Maine, about June 19th, in MacMillan's famous schooner, "Bowdoin," and will carry ten men, all explorers and scientists, on a scientific venture which will occupy the entire summer. The expedition will collect zoological, geological and antropological and botanical specimens for the institution from the sub-arctic region, which is not now substantially represented in the museum's collection.

Mr. Rawson agreed to finance the expedition upon the assurance of Stanley Field of the Museum that "The enterprise will be of great benefit to science in extending a knowledge of products of unknown lands."

TO PRESENT PLAY.

George Street Young People Put on a Play To-night.

A play, entitled, "I Can't Afford It," will be put on by the Young People of George street this evening.

This is a fine little play in which a minister who finds it very hard to raise money for a community building is helped in a novel way by a college chum. Anyone who has not seen it is assured of a very entertaining evening.

Other men's sins are before our eyes; our own behind our backs.—Seneca.

Allan Cup Defenders

The Port Arthur team, Dominion champions and holders of the Allan Cup, photographed outside the C.P.R. Windsor station on their arrival at Montreal to defend their trophy against Toronto Varsity, amateur champions of Eastern Canada. Port Arthur travelled on the Imperial Limited from their home town and after a thirty hour trip were in fine condition for the crucial games, a sterling tribute to the smoothness of travel they experienced over C.P.R. lines. The team as they appear in the photograph are as follows:—

Back Row, Left to Right: Ted Whalen (sub) D. Cox (sub) N. Pudas (right wing) Bill Brydge (Captain, defence) Lorne Chabot (Goal) Alex Gray (centre) Art Ponsford (president).

Front Row, Left to Right: E. L. Carpenter (Manager) Wilfrid L'Heureux (Left wing) Gordon Wilson (defence) A. Chapman (sub) J. Hicks (secretary).

ELECTRIC BOILER IS WORKING WELL

Is Producing Steam at Great Saving of Coal and Wages.

CAMPBELLFORD, April 20.—The new electric boiler at the paper mill is now in commission and is working satisfactorily. The 1,000 horse-power generated in the power house, the equipment of which was recently installed, is used to produce steam in the new boiler and the limit of the capacity of the latter is 75 horse-power. In other words, 1,000 electrical horse-power produces 75 horse-power of steam. The new equipment is used as an auxiliary unit in the immense plant and it is estimated that the substitution of electricity for coal in heating will save about six tons of fuel every 24 hours, besides dispensing with the labor of a number of stokers.

Percy Denzes of town, formerly an engineer in the employ of the Hydro Commission, had the contract for putting in the electric fixtures, and has had a gang of men employed for nearly three months. All but one of these, William Pogue, an expert electrician from Peterborough, were local workmen—William Easton, forman; Ray Dunk, Walter J. Lowe, Harold Nicholls, Bert Nicholson, Albert Dunk, Ray Phillips and George Thompson.

ACTOR DEAD.

Sir Squire Bancroft Passes After Short Illness.

LONDON, April 20 (Canadian Pres).—Sir Squire Bancroft, Dean of the English stage, died in London last night after a short illness.

FORKE RESUMES BUDGET DEBATE

Conservatives Expected To Move Protectionist Amendment.

NOT YET DRAFTED.

OTTAWA, April 20 (Canadian Press). — The Conservatives will probably, it is understood, move an amendment to the Budget. While the amendment has not been drafted, expectations are that it will be along Protectionist lines. The debate on the Budget will be resumed today by Robert Forke, Progressive leader.

PROSPERITY INDICATED.

By Record Sales of Dodge Cars in Canada Recently.

"That prosperity is rapidly returning to Canada is indicated by the phenominal sales record established by Dodge Brothers during the month of March," states Milo D. Herron, Director of Sales for Dodge Brothers (Canada) Limited. "Sales in Canada during March greatly exceeded the best previous month, since Dodge Brothers Motor Car was first introduced into Canada eleven years ago."

In spite of the fact that the production capacity of the Canadian Works has been doubled by introduction of additional modern equipment, the factory at Toronto has been unable to meet the unprecedented demand for cars.

Actual retail deliveries during March as well as for the two previous months have attained a volume never before experienced, at the same time as orders for future delivery are piling up in spite of the efforts of the factory to take care of them."—Authorized for publication, Dodge Brothers (Canada) Limited.

New fractional currency for Greece will be coined in Germany from an alloy of 70 per cent. copper, 20 per cent. nickel and ten per cent. aluminum.

HE WAS UNABLE TO BEND HIS BACK

So Says Saskatchewan Man Before He Used Dodd's Kidney Pills.

Mr. Olaf Hansen is One of the Many Who Found Immediate and Complete Relief.

STRASBOURG, Sask., April 19.—(Special).—"I used Dodd's Kidney Pills one year ago. I had an awful backache and tried nearly everything for it except your Dodd's Kidney Pills. I got a box of Dodd's Kidney Pills and after the first box I could feel my back was getting better.

"Before I started taking them my back was so sore that I could not bend my back, but now I can."

This statement comes from Mr. O. Hansen, a resident of this place. Other sufferers tell of pains relieved and health restored through the use of Dodd's Kidney Pills. They act directly on the kidneys. They strengthen the kidneys and put them in good shape to strain all the impurities out of the blood. This is absolutely necessary if the body is to be kept perfectly healthy.

Dodd's Kidney Pills have built up their reputation only on the work they have done.

An electric heater has been invented to improve the color of oranges that are stored in closed rooms into which minute quantities of ethylene gas are admitted.

R. C. HEARD

379 Water Street

Agency for the Renfrew Cream Separator.

TRUCK SCALES AND RANGES

Get Your Spring Supplies Now.
Wire Fence of All Kinds.
Steam and Gas Engines
Threshing Machinery.
A Small Lot of Winter Goods to Clear.
One 2½ I.H.C. Gas Engine, second hand, and 3 Second hand Plows.
REAL ESTATE OF ALL KINDS
Phone 1329

CAROL MAKES PEACE WITH PARENTS MAY RETURN HOME AS CROWN PRINCE

Suit of Zizi Lambrino May Be Settled Out of Court.

QUEEN POWERFUL.

PARIS, April 20.—Prince Carol of Rumania, who last Christmas renounced his rights as heir to the throne, has made up with his family and it is understood he will soon return to Bucharest. He is still in Paris.

On his return to the Rumanian capital he will resume his rights as Crown Prince. This decision has been reached in correspondence between Prince Carol and his father and mother, King Ferdinand and Queen Marie, and the Prince's friends point out that the fact that Queen Marie has made peace with her elder son is most important.

It is said here that the King of Great Britain helped to bring about the reconciliation.

Prince Carol's friends here say the fall of the Bratiano Government, against which the Prince fought, makes his return feasible. The opposition to ex-Premier Bratiano, which now holds power, was supported by the Crown Prince, whereas his mother supported M. Bratiano.

Will Marie continue to hold the whip-hand in Rumania, eclipsing the power of the King, or will Prince Carol's return result in the King, through his son, becoming the dominating figure in Rumanian political life?

Prince Carol's return to Rumania and his rights as Crown Prince will probably dispose of the suit for 10,000,000 francs brought against the Prince by Mme. Zizi Lambrino. The basis of her case was that under her separation agreement with Prince Carol, her rights as his wife returned when he ceased to be heir to the throne. If he becomes again heir to the throne her suit is, of course, weakened.

However, Prince Carol's acquaintances in Paris predict that before he returns to Bucharest the Lambrino suit will be settled out of court by payment of a sum of money to be supplied by the Rumanian King.

BUCHAREST, April 20.—Queen Marie, it is authoritatively stated, has given up the idea of joining the Greek Orthodox Church.

Return to Rumania Expected Before.

The near return to Prince Carol to Bucharest with the resumption of his dynastic and political titles and prerogatives was positively asserted by Edwin L. James in a dispatch to The New York Times from Paris printed on Feb. 27. Just prior to this the royal, legal and parliamentary departments of the Rumanian Government had solemnly accepted and confirmed the Crown Prince's renunciation, which had first been made known on Dec. 31, 1925, after His Royal Highness had fled from Bucharest to Milan.

Meanwhile, the 4-year-old son of Prince Carol and Princess Helen, eldest daughter of the late King Constantine of Greece, whom he had married in the spring of 1921, was named Heir Apparent, with a potential regency consisting of King Ferdinand's younger son, Prince Nicholas, the President of the Court of Cessation, and the Patriarch.

WHEN ROOKIE'S AWAY—ANVIL CHORUS HOLDS SWAY

Effective Immediately

WILLYS-OVERLAND PRICES

are reduced as follows:

Prices cover cars of standard Factory Equipment, delivered to you in Peterboro

Freight, Taxes and all charges paid

FOUR CYLINDER OVERLAND

Touring	$770.00
Coach	930.00

SIX CYLINDER OVERLAND

Touring	$1330.00
Coach	1330.00
Sedan	1600.00

SIX CYLINDER WILLYS-KNIGHT

MODEL 70

Touring	$1900.00
Sedan	2220.00

WILLYS-KNIGHT GREAT SIX

4	Passenger	Roadster	$2785.00
7	"	Touring	2970.00
4	"	Coupe	3345.00
5	"	Sedan	3495.00
7	"	Sedan	3795.00

Now in the Willys-Overland Line—a Car for Every Purse

J. P. PULKINGHORN

CURTIS & HUMPHRIES, Lindsay — 182 Hunter Street, Peterboro — HARRY TINNEY, Cavanville

WOMEN'S PAGE

SOCIETY

Friends of Mr. C. A. Kelly, Brock Street, are congratulating him today on his arrival at his 79th birthday. He is hale and hearty.

* * *

Mrs. John Rae and daughter, Mrs. E. R. Shirley, have returned after spending a few days with the formers son, of Oshawa.

* * *

Master Robert Cathcart, Monaghan Road, entertained a number of his young boy friends on Saturday at a birthday party. They attended the Capitol and afterwards enjoyed a birthday dinner at Robert's home.

Menus for the Family

(By Sister Mary.)

Breakfast—Cereal, thin cream, smoked country sausage, apple sauce, graham gems, milk, coffee.

Luncheon—Macaroni with peanut butter, bran bread, rhubarb custard pie, milk, tea.

Dinner—Stuffed mutton chops, baked potatoes, turnips in lemon sauce, water cress and orange salad, whole wheat bread, crisp cookies, strawberry fluff, milk, coffee.

Children under school age should not be allowed to eat the sausage suggested in the breakfast menu. A breakfast of cereal, cream, apple sauce, crisp toast and milk is ideal for small stay-at-homes.

Rhubarb Custard Pie.

Two cups diced rhubarb, 1 cup sugar, 1 tablespoon butter, 1 tablespoon flour, 3 tablespoons water, 2 eggs, 3 tablespoons powdered sugar, few grains salt, plain pastry.

Pour boiling water to cover over rhubarb. Let stand five minutes and drain. Put rhubarb into a smooth sauce pan, add sugar and flour thoroughly mixed, butter and water. Bring to the boiling point, stirring constantly and cook until thick and smooth. Beat one whole egg and one yolk slightly and stir into rhubarb mixture. Turn into a pie dish lined with plain pastry and bake until custard is firm to the touch. Beat remaining white of egg until stiff and dry on a platter, using a wire whisk. Beat in powdered sugar and salt and spread over pie. Return to the oven for eight minutes to bake and color the meringue.

The oven should be hot when the pie is first put in in order to bake the crust. Reduce heat after ten minutes to bake the custard slowly.

By Sister Mary.

Breakfast—Shredded fresh pineapple, toasted wheat biscuits with hot milk, omelet, crisp rye toast, milk, coffee.

Luncheon—Corn loaf with tomato sauce, Boston brown bread, apple and sponge cake pudding, milk, tea.

Dinner—Stuffed pork chops, scalloped potatoes, buttered spinach with mushrooms, endive salad, rhubarb bread pudding, milk, coffee.

A lamb chop or scraped beef patty should be provided for small children in place of the corn loaf. No meat is necessary for their dinner if it is served at noon-time. Scalloped potatoes, spinach, finely minced endive with lemon juice and oil and the pudding supply an ample evening meal for small persons.

Corn Loaf.

One can corn, 2 cups mashed sweet potatoes, 1-2 cup cream, 4 tablespoons butter, salt and pepper into hot mashed potatoes and combine with corn. Add remaining butter and yolks of eggs beaten until thick. Fold in whites of eggs beaten until stiff and dry and turn into a well-buttered baking dish. Cover with grated cheese and bake in a moderate oven for thirty minutes or until brown and firm to the touch. Serve with hot tomato sauce.

The loaf can be turned out on a hot platter and cut in slices to serve or "spooned" out of the baking dish.

(Copyright, 1926, NEA Service, Inc.)

THREE AND EIGHT MINUTE.

By NEA Service.

CHICAGO, Apl. 20.—"If the particular number coming from WHT does not suit your fancy, wait three minutes and another will succeed it," says Pat Barnes, newly appointed program director and chief announcer of this Chicago station.

Artists are limited to three-minute selections and ensembles are limited in the frequency of their appearance. The only exceptions to these rules will be special speakers and dance orchestras, which will be allowed eight minutes.

Pastel shades in sweaters are the vogue this spring. Imported JAEGER pure wool garments are in wide demand by members of fashionable clubs.

JAEGER (Pure Wool)

ECLIPSE FASHIONS

Exclusive Patterns by Hazel Bryan

1226

Attractive Style Tendencies Distinguish This Daytime Frock

Shirrings are entrants in the new mode, and are topping many of the draperies on frocks of soft fabrics, such as this model developed in plaid taffeta. The bodice is tucked at the shoulders, and the top of the long full sleeves extend into the neck, forming, as it were, a yoke effect. The dress slips on over the head, and has a convertible collar that may be worn closed to the neck, or open as pictured. The foundation of the frock is straight, the circular panels being shirred to the pockets, which in turn are set onto the skirt. A narrow belt ties at the back. No. 1226 is in sizes 34, 36, 38, 40 and 42 inches bust. Size 36 bust requires 5⅛ yards 36-inch; or 3⅝ yards 54-inch material. Price 20 cents.

Every woman's desire is to achieve that smart different appearance which draws favorable comment from the observing public. The designs illustrated in our new Fashion Book are originated in the heart of the style centers and will help you to acquire that much desired air of individuality. Price of the book 10 cents the copy.

Pattern Purchase Coupon

Address Fashion Department. Evening Examiner

No. ..... Street .....

Name .....

Pattern Number ..... Size .....

Town .....

Province .....

Amount Enclosed .....

Price 20 cents each—coin preferred

The Gipsy Girdle Keeps the Waistline at the Hip

BUTTERICK 6781

The Gipsy girdle does three fashionable things. It defines the hip, gives the smart up-in-front line and suggests the new bloused effect. It is a very smart style and extremely becoming to most women. If you are very long-waisted, wear the dress without the girdle, for with the short skirt the girdled frock would make you look all body. Bois de rose Georgette makes a frock that can be worn all Spring and Summer and in town or out. An old-rose-and-blue-lavender print would be charming with the sleeve flare of the plain blue.

Spring Styles in Colorful Combinations

Printed Georgette and Charteuse Green Fashion These Garments.

Underthings which have been worn for the past few seasons are so simple in cut, that you would think it almost impossible to devise new fashions in them. Yet the designers are always surprising us with new ideas in the lingerie field.

Here, for example, are two new Spring combinations that contrive interest and newness in their color and cut.

The model at the left is a colorful type to be worn beneath any simple frock. It is made of printed georgette, of colorful flowers on a pale background. Black georgette binds the bodice and waist, and a pleated flounce of black georgette finishes the diagonally cut bottom.

At the right is a youthful affair of chartreuse green crepe, which follows the French plan in its use of cherry colored trimming against the pale green. The combination has an inset belt at each side where the fulness is confined, and uses binding of the cherry color to finish top and bottom.

For the women who prefer white combinations for warm weather wear, the shops are showing dainty affairs of white batiste, very simply made and finished with Irish or filet lace. Still others are rather tailored, being made without lace and using dainty hand hemstitching for their only trimming touch.

Most of the combinations of the moment have rather moulded bodices, following the lead of simple Spring frock to be worn over them.

A Fashion Model's Diary

By Grace Thorncliffe

SHE DESCRIBES A STRIKING OVERBLOUSE COSTUME

Pam and I have discovered an adorable little Frenchwoman.

She has a tiny shop on the Avenue and she spends her time creating gowns for a small list of exclusive clients.

Pam met her at luncheon with a friend one day snd she begged us to come in and see her any time we had a chance.

"I work all day alone and I grow lonesome for someone to talk to," she told Pam, in her adorable foreign accent.

So Pam has stopped by to call once or twice in the late afternoon after she has left the shop, and yesterday she invited me to go along.

"She has such good ideas, and is such fun to talk to," Pam explained.

I was glad to go and we found her busy sewing on a frock.

"I have to charge rather low prices, because I am not known," she explained to us. "When I grow famous, perhaps I can have a big modiste establishment like your Madame," she added, with a smile.

This little Frenchwoman who has such big ambitions was wearing such a smart blouse and skirt costume, that I am preserving a sketch of it here.

To begin with, she has dark hair which she wears drawn severely back from her face. She has lovely color and a touch of vivid lipstick as well. And she can wear vivid red to perfection.

That's the color of this graceful overblouse. Its material is crepe and the embroidery which traces slim panels on the crepe is done in heavy black silk thread.

Notice the ever so slight flare to the sleeves and the way the lower part of the blouse is split in front.

The short, rather tight skirt worn beneath it is of fine black broadcloth.

This is all, except for slim string sash of the red. This is tied at the side, for French people never seem to tie their belts in the good old-fashioned way at the back any more.

When we left, I confided to Pam that I was about to make an overblouse something like Madame's, to wear with a simple navy crepe skirt I have.

ELEVATOR SOLD.

VANCOUVER, B.C., April 20. — Conifrmation that the Vancouver Terminal Grain Company's elevator here has been purchased by James Stewart of Winnipeg, and associates, was received here yesterday. The elevator has a capacity of 2,250,000 bushels. The sale was reported last Friday at a price of approximately two million dollars.

Her Nerves Were "All Broken Up" She Could Not Sleep

Mrs. David Gallougher, 87 Lyndhurst Ave., Hamilton, Ont., writes: —"My nerves were all broken up and I could not sleep at night, and I would have to get up out of bed and walk the floor for hours at a time.

After Using a Box of

MILBURN'S HEART AND NERVE PILLS

I Began To Feel Much Better, and after using a few more boxes I could enjoy my rest as well as ever I could."

H. & N. Pills have been on the market for the past 32 years; your nearest druggist sells them; put up only by The T. Milburn Co., Limited, Toronto, Ont.

CHARGES PLAGIARISM.

Miss Nicholls Says Movie Taken From "Abie's Irish Rose."

NEW YORK, April 20 (Canadian Press).—Anne Nichols, author and producer of "Abie's Irish Rose," yesterday filed suit for damages of $3,000,000 against the Universal Pictures Corporation, alleging that the motion picture, "The Cohens and The Kelly" was plagiarized from her play.

Dr WATSON'S TONIC ALE or STOUT

Builds Up Your Health

Another Testimonial to its Merits

"I can assure you Dr. Watson's Tonic Stout makes an excellent drink as well as a Tonic. We often wanted to get something that would come up to the good old English stout. It is good to be able to make up the good old drink again."

75c per package. making 3 gallons. Sold by all Stores.

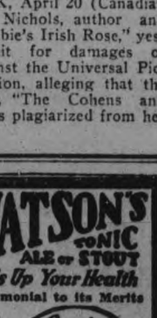

M. Allen & Co., Bond Bldg., Toronto

HEDDA HOYT TALKS ABOUT THE THINGS THAT INTEREST THE BUSY WOMAN OF 1926.

SPRING SALES.

By HEDDA HOYT

(Written for the United Press)

NEW YORK, April 20 (United Press) —This year many shops are featuring after-Easter sales when nothing but new garments are sold at from one-half to one-third of the last week's price. A few years ago we were dubious about Spring sales that came so early in the season as many Winter frocks and garments were included among the so-called Spring stock.

Lately, however, women buy five frocks where they once bought one and so stores can well afford to offer vast reductions on new goods. Some frocks are placed on sale when they are shown since they are 'specials' sent out to establish a style.

It doesn't pay to wait for the mid-season sales and reductions these days. By the time Mid-season has approached most of the unusual models have been sold off and those remaining are soiled through handling. The frocks and suits shown early in the season are usually "picked" stock which has been selected to promote interest in the new season. Many such models are sold at very near their cost since their manufacturer finds that he cannot duplicate them to sell at a profit. Thus one gets an individual model at practically it's cost price.

Millinery departments always show their best hats just before and just after Easter. One can find shapes now which can't be duplicated later on. Some of them were made to sell to the fashionable Southern Resort trade and are distinct models.

Of course, imports and costly garments and hats are never sold below cost until the season for selling them is well over. By that time, few women are interested in purchasing them and holding them over for another year. One must be very cautious in buying the vastly reduced garment which originally was high-priced. Select a style that will be as good next season as it is this season. Its lines and colors can't be exaggerated and there must be sufficient material to allow for future alterations.

Fashion Notes.

By HEDDA HOYT

(Written for the United Press)

NEW YORK, April 20 (United Press) —The "just right" hat of the moment is the little pastel felt shape with a spray of ostrich brush feathers of matching hue low at one side. Certain dust shades of pistache green, bois de rose, lavender-blue, etc., are exactly matched by burnt ostrich fancies. These bonnets can be worn for dress as well as for semi-sports wear. An unusual manner of using ostrich as a trim is where a turban-shaped felt has glycerined ostrich quills laid about the base of the crown with tabs of ostrich extending downwards over either ear after the manner of the Egyptian headdress.

Crystal beads are as popular as ever at evening time. However the price of real crystal chains has been so reduced that almost everyone can find a strand for about half their original price.

The newest sports scarfs are squares of heavy silk combining two shades of one color in stripe effect. Thus the background will be orchid and the stripe may be a deep violet. Heavy ribbed silks are much in demand of late.

Knitted sports frocks and coats will be extremely popular at resorts this Spring. Already we see the jumper frock made of lovely knit material. Straight-lined coats of knitted silk and wool are inexpensive and very smart. Usually two colors or shades of one color are combined in a pattern. That is, the pattern will be raised from the background of contrasting color. The waffle weave is quite popular and large diamonds or plaid squares are equally so.

HER OWN WAY

by A GIRL of TODAY

RESULTS

"Judy, you don't think Buddy saw me, do you, and did not recognize me! I'd die if he has forgotten me!" cried Mamie frantically as she shook me from sleep.

"Of course he hasn't forgotten you, silly. He did not see you at all," I comforted sleepily.

"But Judy," he came to get his hat after his supper was over and he handed me a dollar as he handed me the check."

This statement rather flabbergasted me, but I asked:

"Did he look at you, Mamie, when he gave you the dollar?"

"No. He looked right over my head. He seemed to be thinking of something that was quite foreign to anything in the restaurant. He wasn't there at all, and, Oh, Judy, he looked so sad. You know, I almost spoke to him. I think I would have if his wife had not come up and told him to hurry, that she was tired and wanted to get home. She said it had been a stupid party, that she hated parties without anything to drink.

"He didn't say a word, just turned to her mechanically with a sigh and followed her out.

"There's one comfort about it, Judy, if he didn't seem to see me, he didn't seem to see her either and she was right under his nose."

With a groan Mamie threw her hands over her head. I don't know whether she went to sleep directly or not but I'm sure I did.

The next morning before I was up —Mamie and I both slept until after nine, for when we both worked at the restaurant at night we didn't go back until noon the next day—a messenger brought me a package. In it I found a gorgeous new brocaded silk bag which I opened to see a vanity case, a small lipstick in a case, a bottle of perfume in a case, a lovely embroidered handkerchief and a brocaded purse in which were two one hundred dollar bills and one fifty.

Mamie forgot her own troubles at the sight of my treasure trove.

"Now, wasn't that splendid of Mr. Hathaway!" she exclaimed. "He has made those people come across with enought to fit that bag up with all those gorgeous things and the two hundred and fifty besides!"

(Copyright, 1926, NEA Service, Inc.)

TOMORROW: Bearding the Lion.

GREAT REJOICING BY RHEUMATIC CRIPPLES

If So Crippled You Can't Use Arms or Legs, Rheuma Will Help You or Nothing to Pay

Get a bottle of Rheuma today and wear a satisfied smile on your face tomorrow.

It's a remedy that is astonishing the whole country, and it's just as good for gout, sciatica and lumbago as for rheumatism.

It drives the poisonous waste from the joints and muscles—that's the secret of Rheuma's success.

But we don't ask you to take our word for it; go to McDermid & Jury or any druggist and get a bottle of Rheuma today; if it doesn't do as we promise get your money back. It will be there waiting for you.

TABLING C. N. RESULTS.

Hon. C. A. Dunning Will Bring Them Into House To-day.

OTTAWA, April 20 (Canadian Press).—Results for the year on the Canadian National Railways are to be tabled in the House today by Hon. C. A. Dunning, Minister of Railways.

Cuticura SOAP

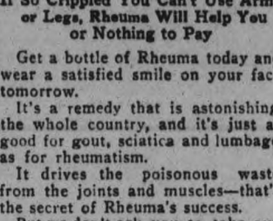

Best For The Skin

Because it cleanses, invigorates and preserves the skin, scalp and hair. Used daily, assisted by Cuticura Ointment when required, it prevents pore-clogging, pimples, blackheads, and other annoying irritations.

Sample Each Free by Mail. Address Canadian Depot: "Stenhouse, Ltd., Montreal." Price, Soap 25c. Ointment 25 and 50c. Talcum 25c.

Cuticura Shaving Stick 25c.

SAVE YOUR TEETH

Prepared by the Oral Hygiene Committee of Canada, with which the Peterborough Dental Society is Collaborating.

TOOTH ACHE

As a child, you may have thought a tooth solid right through just as a piece of ivory which it resembled.

Then one day, you noticed that when something sweet got into the 'hole' in a tooth, it hurt a little, but this soon passed away.

So you kept 'mum' for fear you would have to go to the dentist.

Until, one night you wakened your parents with crying and announced between sobs that your tooth was 'hurting.'

Now, what had happened? Within each tooth is a chamber that is filled with soft tissue—blood vessels and nerve and the decay which is a disease process, had been steadily progressing towards the "inside" until the soft tissue had become infected by the disease bearing organisms.

Then Nature had rushed to the defense to combat them by sending into the tooth a greater supply of blood, containing millions of little warirors called 'phagocytes.' Some of these burst through the vessel walls to attack the organisms and with this increase of blood, there was a swelling of the tissue, causing increased pressure on the nerve endings—which signalled to headquarters—and so pain resulted.

And, just as in battle, as the fight wages, the wires grow hotter—so the nerves signalled more furiously, crying loudly—until, by and by the fight was over and the wires cooled off and the pain was stilled—and you were so glad that it was over, that you forgot to wonder—how it stopped.

The Woman's Day

Written by a Woman for Women.

Touching brightly on woman's every major interest in life from books and babies to politics and psycho analysis.

(By Allene Sumner)

BIT O' NEWS!

"It's a Woman!" Whenever the populace sights an automobile accident, this cry arises in a mighty breath! "The woman driver" has been synonymous of all that was careless and plain-darn-foolish in motor piloting. But this popular belief is even worse darn-foolishness according to a national survey just completed. With a mighty breath, state registrars of motor vehicles, insurance companies, police commissioners, declare that "women are much safer drivers than men!" Y-aa-a-h

* * *

Coal miners' strikes, carpenters' strikes, plumbers' and street car conductors' strikes, and now we are about to have husband and wife strikes! A forerunner, possibly, of children and parent strikes! In Russia an entire villageful of wives congregated in the town hall where they wrote up their terms. "We married women live under harsh conditions," they wrote. "Our men beat us, treat us like cattle. We shall not return until they agree to no longer lift their fists against us." The husbands promptly signed.

COLOR IN HOMES

The "lady" of the older vintage who was raised to believe that no "lady" wore colored underwear, is the same who believes that no decent table is covered with aught but a primly starched white tablecloth. Too bad! I have seen the entire tenor of homes change when mother dared spread orange linen on her lunch table and frost it with a bowl the color of sapphire.

CLOTHES

"The successful business woman" spends something like $525 a year on her clothes, according to a budget tale in a current woman's magazine. And even then the winter coat is but $65! Eighteen pairs of stockings a year contrasts with another magazine article quoting factory girls as saying that "a new pair every week are none too many if you keep your legs looking right."

WHAT WOMEN ARE SAYING

"Twenty years in the practice of medicine gives a real opportunity to see humanity in the raw. The veneer of social life is worn very thin when sickness enters the home. When I retired from practice I realized that among all my patients of 20 years there was only one married couple whom I knew to be entirely happy," said by Dr. S. Josephine Baker of the U.S. Department of Labor.

YOUR CLUB!

The U.S. Children's Bureau publishes "Child labor: outlines for study." Ask for Bureau of Publications No. 93, third edition. Five cents.

The Home Kitchen

By Jeannette Norton

TEMPTING WAYS OF SERVING MUSHROOMS

The mushroom has been a staple article in Europe and Eastern Asia for centuries, gathered and marketed daily. But no country is richer in this wholesome and palatable food than our own. Mushrooms may substitute for meat if properly prepared. They should be wiped with a clean cloth and peeled for cooking. Owing to their highly nitrogenous content they decay quickly and should be prepared and used when fresh and sound.

Mushroom Soup.

Heat a pint of carefully made white stock or chicken broth and a pint of milk. Add the juice of an onion, and a tablespoonful of finely minced celery. Wash, peel and add the chopped stems of a half pound of mushrooms. Cut the caps into four pieces each and saute them in butter until they are a delicate brown. Stew the stock for a half hour, then thicken with brown roux to the consistency of heavy cream and add the mushroom caps. Should the soup seem too heavy, add a small cupful of hot, light cream.

Stewed Mushrooms.

Wipe, peel and cut one pound of fresh mushrooms. Place them in a porcelain-lined saucepan with two heaping tablespoonfuls of butter divided into eight lumps, each rolled in flour. Cover heat slowly, and cook gently in their own liquor and the butter for fifteen minutes, then add two tablespoonfuls of thick cream, salt and pepper. Take from the fire and add a well beaten egg yolk and a tablespoonful of sherry flavoring or a teaspoonful of Worcestershire sauce. Serve at once. Garnish with toast sippets and parsley.

Italian Mushroom Stew.

Wipe, peel and cut one pound of mushrooms down through the top and stem. Put in a stew pan with a grated onion, salt, pepper, two tablespoonfuls of olive oil, a little chopped parsley, taragon leaves, sweet pepper, and sweet herb leaves. Stew until the juice runs freely, then dredge with enough flour to thicken slightly and add the juice of half a lemon. Serve in a hot dish garnished with toast sippets.

Mushroom Omelette.

Wipe, peel and chop a quarter pound of fresh mushrooms. Beat six eggs well, add pepper, salt and two tablespoonfuls of cream. Have a tablespoonful of butter melted in the omelette pan, turn in the omelette, stir in the mush rooms, stir one way for a few minutes until heated through, then cook lightly brown in the oven and fold in the usual way, serve on a hot dish garnished with sprays of fresh watercress.

(Copyright, 1926.)

DID YOU EVER STOP TO THINK?

(By Edson R. Waite, Secy., Shawnee, Okla., Board of Commerce.)

That you should sound your city's praises all the time. Her commerce and industries provide subjects galore.

That your city stands on the threshold of a new and sound prosperity. She has withstood the stress and turmoil of the past few years in a way that proves what she can do.

That you should get the peppy spirit of your city and boost it energetically and optimistically.

That the significance of your city's possibilities for development and growth is becoming more apparent every day.

That you should use every opportunity to present to the world the attractive features of your city.

That your city can have greater prosperity if you and your fellow-citizens are willing to work for it.

That you should boost with vigor—give your city the credit she deserves.

That the growth of your city should be an occasion of pride and profit to you.

You should be a great believer in your city and face every issue for your city's betterment with an open mind and a willing heart.

No, I am not talking to a man in China. I am talking to you!

(Copyright, 1926.)

BETHANY NEWS

BETHANY, April 20.—Mrs. Edwards of Peterboro was the week end guest of her sister, Mrs. Isaac Fallis.

Nelson Brown of the Bank of Toronto staff, Port Hope, spent the week end with his father, Mr. W. A. Brown.

Mrs. Gee. Twigg of Peterboro is visiting Mr. and Mrs. John Sisson for a few days.

M. Arthur Jemison had the misfortune to sprain his ankle badly on Saturday while hauling logs.

Mr. Charles Rowland of Cedar Valley spent the week end at the home of his brother, Walter.

Mr. Ed. Swanson and Harry Johnston were in Millbrook on Monday evening.

Mrs. Rev. Johnston and Mrs. Fallis were in Lindsay on Wednesday to call upon Mrs. Rachel Staples in the hospital.

W. Rowland, R. Palmer, W. Cavan and John Fallis were in Cobourg Wednesday attending the trial of William Smyth, for arson.

"Let the Clark Kitchens help you"

CLARK'S PORK and BEANS

Perfectly cooked beans with "Canada Approved" Pork and flavory sauce, Clark's Pork and Beans are the perfect type of this truly Canadian dish. The net weight of contents is on the label.

W. CLARK LIMITED, MONTREAL ST. HENRI, P.Q. AND HAMILTON, ONT.

Packers: Clark's Soups etc.

8.26

YOUR HEALTH

By ROYAL S. COPELAND, M.D.,
Former Commissioner of Health, New York City.

Nature provided a perfect covering for the body by giving it the elastic, firm and attractive skin. No matter how the body is bent or twisted, the flexible tissue takes up the slack and adapts itself to the unusual position.

The appearance and condition of the skin give the keen observer a very accurate idea of the state of health of its owner. One of the first things the doctors does is to survey the skin, to see if it is pale or flushed, parched or swollen, clear or in a state of eruption.

The earliest sign of many disturbances can be found here. The flushed neck is the first sign of scarlet fever, even earlier than the sore throat.

An eruption on the face or forehead may be a warning that measles have arrived. Fainting, apoplexy and other conditions give warning in the face.

Indigestion, intestinal fermentation, constipation, defective kidney elimination, and various food and drug poisoning may involve the skin. One common form of skin disturbance is known as nettlerash or hives. The doctors call it "urticaria."

When a mosquito bites you, it produces a swollen wheal or elevated spot. In urticaria there will be a number of such places. Every one is the center of a lot of itching and burning.

Without warning, out will come these spots. They may be limited to a small area, or the entire body may be involved.

If you have never seen a case, you will be alarmed by the looks of the skin. Round, hard lumps, white centered and surrounded by redness, are characteristic of urticaria. The victim cries with agony on account of the itching and smarting.

The frightful eruption disappears in a few hours. It is very real while it lasts.

Almost always it is easy to determine that some digestive disturbance is to blame for the skin symptoms. A few questions will settle it. Indiscretions in eating and the eating of articles known to be upsetting are the plain cause of the trouble.

Certain food stuffs are particularly troublesome. Shellfish, and other fish, too, and strawberries are particularly likely to produce nettlerash. Cream has this effect sometimes.

You may be surprised to know that nettlerash may be classified with asthma and other nervous disorders. Food poisoning or indigestion may produce one or all of these conditions. There is an unquestionable relationship between asthma and nettlerash.

The first effort in every case is to stop the terrible itching. For this purpose there is nothing better than hyposulphite of soda. If the area involved is small, dissolve a tablespoonful of hyposulphite of soda in a cup of water. Sop it on the itching parts.

If the whole body is involved, add a pound of the soda to a bathtub a third full of water. Get into this solution and soak. Repeat the treatment an hour later.

Permanent cure will be found only when the offending food is prohibited or when the digestive disturbance is overcome.

ANSWERS TO HEALTH QUERIES

I. J. G. Q.—What would cause a distress in the head similar to cold? I have had this condition for nearly two years.

A.—Due to a catarrhal condition. For full particulars send a self-addressed, stamped envelope and repeat your question.

* * *

A SUFFERER. Q.—What would you prescribe for stiffness and inflammation in the joints due to arthritis?

A.—First of all determine the cause of infection. The teeth, tonsils, sinuses, intestines and kidneys are all possible sources of the trouble. Heat and massage should give relief. For further particulars send a self-addressed, stamped envelope and repeat your question.

* * *

MRS. M. M. F. Q.—What causes the tip of my nose to be very cold as soon as I go to bed. As I breathe through my nose I cannot cover it up and it therefore keeps me from sleeping.

A.—Poor circulation is probably responsible. Improve your general health and your circulation will also improve.

* * *

G. T. Q.—1. What causes heartburn? 2. What causes me to have a headache? 3. What causes a metallic taste in my mouth all day?

A.—1. This condition may be due to hyperacidity, an acid condition of the stomach. This should be corrected. 2. Eye strain, infected teeth, tonsils and sinuses, intestinal disturbances, high blood pressure, kidney condition or catarrh. 3. Constipation is probably the reason for this and should be attended to. For further information send a self-addressed stamped envelope and restate your question.

* * *

MISS R. B. Q.—What do you advise for pimples?

A.—A restricted diet, avoiding an excess of sweets and starches and regular intestinal elimination should clear up these blemishes. For further particulars send a self-addressed stamped envelope and repeat your question.

* * *

MRS. MARIE W. Q.—What causes continual yawning?

A.—This is probably due to autointoxication. Correct your diet, and avoid poor intestinal elimination.

* * *

G. M. Q.—What causes cracking joints?

A.—This condition is due to lack of synovial fluid. Massage the parts with warm cod liver oil before retiring. This will probably help you.

* * *

O. N. N. Q.—What are the small lumps on the back of the tongue?

A.—These are probably the taste glands.

* * *

A CONSTANT READER. Q.—What can one do for an unpleasant breath?

A.—This is often caused by constipation and should be corrected by proper exercise and dieting. For further information send a self-addressed stamped envelope.

Dr. Copeland will answer for readers of this paper questions on medicinal-hygiene and sanitation subjects that are of general interest. Where the subject of a letter is such that it cannot be published in this column, Dr. Copeland will, when the question is a proper one, write you personally if a self-addressed, stamped envelope is enclosed. Address ALL INQUIRIES to Dr. Royal S. Copeland, in care of this office.

(Copyright, 1926.)

Corn
gone in half-an-hour

Thanks to Radox Bath Salts.

The true facts behind the picture above are best told in the customer's own words. Here they are:—

"My wife tried plasters, salves, "salts and soda to try and cure her "corn which has nearly driven her "mad the last three months. But "they moved neither the corn nor "the pain. We sent for Radox Bath "Salts at 6 o'clock and at twenty "minutes to seven my wife was "pulling the corn out, after years "of agony. Radox is worth $20 a "package."

When you put your feet in a foot-bath containing Radox the salts soften the hard outer layers of the corn and the oxygen which Radox liberates enters the pores, opens them, and penetrates further and further, carrying the corn-softening salts right to the root of the corn, which is thus loosened so that it can be lifted out bodily. This life-giving oxygen leaves the feet clean and healthy. Because it is the oxygen which carries the corn solvents to the root of the corn, and because Radox liberates, by test, more oxygen than any other salts, it is obvious that Radox is more efficient in removing corns than any other salts. Radox Bath Salts do not affect the living skin. It is only the corn which they dissolve. Your druggist stocks Radox Bath Salts. **60c.** Half pound Pink Pkg.

Radox Bath Salts
Sole Importers: Gyde & Son, Montreal

THREE-MINUTE JOURNEYS

—Temple Manning

WHERE A SHARED MEAL IS THE TOKEN OF AN ENGAGEMENT

Among the Fiji Islanders a girl rarely grows to the mature age of ten without being married. Very probably she will be betrothed almost as soon as she is born. In particular the daughter of a chief will be bespoken at a very tender age.

If the young man to whom she is betrothed should by any chance regret the choice that was made for him by his parents, he must nevertheless go on with the bargain at the risk of causing a serious quarrel, for his refusal to marry the girl would be considered a deadly insult.

In the case of a young man who makes his own choice, the procedure is very clearly laid out for him. The etiquette of the occasion demands that certain forms be carried out.

First the young man must make his wish known to the girl's father. When he has gained the parent's permission, he presents some slight gift to the girl of his choice.

The next step in the betrothal is the presentation on the part of the young man of some food prepared by his own hands. This food is sent to the home of his future bride. The ceremony is known as "Warming."

Then for four days the girl rests, amidst the admiration of the entire community. Arrayed in her best clothes, painted with tumeric and oil, she sits in state. At the end of the four days, she is taken down to the sea by the married women and is set to catching fish. The women help her to make her haul.

After the fish is cooked and prepared,

The Betrothal Dish Is of Fish.

the young man is sent for and the betrothed couple partake of the meal together. This is the final ceremony in the betrothal.

Following this, the young man sets to work in earnest to prepare a home for his bride. And when the house is completed, there is a great feast to which all of the community is invited. That is the wedding ceremony. At the end of it the bride goes to her new home, amid the tears and kisses of her family and friends.

ADVENTURES of the TWINS

by OLIVE ROBERTS BARTON

NUMBER EIGHTEEN—THE MONEY IN THE BREAD

"We'll go and call on Mrs. Woodchuck next," said Mister Tingaling to the Twins. "I saw her husband go away this morning, but I suppose he has left the money with her. He knows that I always come around to collect my rents on the thirty-second day of the month."

So off they went to the Woodchuck's house between the potato-patch and the fence.

Tap, tap, tap! they went on her front door.

Now Mrs. Woodchuck was baking bread when she heard the rap on her door. And she knew pretty well who it was.

She had been thinking as she worked. She was thinking. "Oh, dear! I wish I had a new silk dress! I'm so sick of my old gray wool! I wish I had a lovely dress like Mrs. Bluebird!"

And she was wishing more than that. She was wishing that she had a new hat. A new hat with lovely red on it, like Miss Yellowhammer's!

And she was wishing also that she had a shawl. A shawl of black and white, like Mrs. Woodpecker's.

Besides clothes, she was wishing that she had a new rug for the hall, and new dining room curtains, and a new set of bedroom furniture.

That's what she was thinking about as she kneaded her bread and made it into loaves to put into the oven.

When she heard the knock on the door, she said to herself, "Oh dear! If I could use the money that Wally left in the tea pot on the mantel I could have such a lot of things!"

Tap, tap, tap! came the knock again.

This time Mrs. Woodchuck took down the tea pot and shook out the money. It fell right into the soft bread dough and sank in. You couldn't see it at all!

That gave Mrs. Woodchuck an idea, and she had to laugh.

She went to the door and opened it, wiping her floury hand on her apron.

"Why, how do you do, everybody," she said. "Come right in. I suppose you are after the rent money, aren't you, Mister Tingaling?"

"That's what I am! You're a very good guesser, Mrs. Woodchuck. It's rent money I'm after, sure enough!"

"Well, do you know, Mister Tingaling," said Mrs. Woodchuck with a twinkle in her eye, "Wally left me the money this morning, but it's disappeared and I can't see it anywhere."

"You don't say so, Mrs. Woodchuck," said the fairyman, making such a wry face that the Twins felt sorry for him.

"Yes, sir!" said Mrs. Woodchuck. "That's a fact! The money has disappeared completely."

"Well, I'm sorry," said Mister Tingaling. "Someone may have taken it when you were upstairs or somewhere." going to the oven to see if the bread was baked. It doesn't take woodchuck bread long to bake, you know.

"Won't you take a loaf home to your wife, Mister Tingaling?" she asked. "It will be all nice and fresh for your supper."

"Thank you! I'll be delighted," said the fairyman.

Now, my dears I suppose you think Mrs. Woodchuck kept the money that fell into the bread to buy her spring clothes with.

But you're wrong. She never thought of such a thing. She gave Mister Tingaling the loaf with the rent money in it, and he found it that evening when the bread was cut.

Mrs. Woodchuck was only playing a joke.

(To be Continued.)

(Copyright, 1926, NEA Service, Inc.)

Was Nearly Crazy From Headaches

Miss K. Brill, 579 Redwood Ave., Winnipeg, Man., writes:—"I was troubled with such severe headaches that some times I was nearly crazy with them.

One day a friend told me about, and advised me to use

Burdock Blood Bitters

so I tried it, and it has done me a world of good. I just took two and a half bottles, and I haven't had a headache for a long time, now."

Put up only by The T. Milburn Co., Limited, Toronto, Ont.

day and its spring-time in the stores. Each of the stores has a few bargains in curtain material, chintz, paints, etc., ready to help the housewife in her busy moments.

Mr. Rupert Nichol has installed a motor to aid the heavy work around the house. It is to drive the washing machine and cream separator.

Tomorrow's HOROSCOPE

By Genevieve Kemble.

WEDNESDAY APRIL 21.

A day of rather adverse circumstances is the forecast based on the unfavorable activities of the plants, both by mutual and lunar direction. The affliction of powerful orbs portends trouble and complications in business and urges the conservative manipulations of the finances, warning against fraud and deception, especially in new undertakings. Sign all writings with the utmost caution and do not add to difficulties by rash and impulsive moves.

Those whose birthday it is should fortify themselves for a trying year in which they may be beset with many difficulties, especially through fraud and misrepresentation. They should protect the finances and refrain from strife and tumultuous actions. Conservatism may win the day from disaster.

A child born on this day will require excellent training to form a responsible and trustworthy character. Self-control, integrity, veracity, should be inculcated.

LIFE.

Just what are we striving for, here on this earth? Why is it we all love to live? Are things that we're getting, from day to day, worth as much as the things that we give?

Take selfishness, hatred and envy and such—what happiness comes from their lot? You know very well that they'll ne'er bring you much of whatever the cheer that you've got.

But love and real friendship, and all things akin, keep spirit, that's brightest, outstanding. Their part of our living lets real sunshine in—the thing that we're always demanding.

The love of all life is the brotherly brand, and woe comes whene'er we forsake it. 'Twill better the world when we all understand that happiness lives as we make it.

GOOD NIGHT STORIES

By Blanche Silver

BETTY TAKES A RIDE IN A NEW STYLE AIRSHIP

"Oh, dear!" laughed Betty as she blew the soft milkweed seed, with its dainty, feathery sail into the air. "I wish it was an aeroplane and would take me for a ride."

"And why not?" laughed a soft voice. Then before Betty knew just what was happening, she found herself perched in the wee brown seed boat under the milkweed's fluffy sail. "Now then, where to?" asked the elfin smiling up at the astonished Betty. "What's your geography lesson for tomorrow? We might just as well make it around your lesson."

"Then let's take a peek at the Indies," said Betty. "Gocomeback, you're a brick. When I visit these places with you I can always recite so much better."

"Nothing like making believe you really visit the places," declared the elfin. So away they sailed over the mountains and seas until they hovered over a group of islands just a little south of the southern part of Asia.

"Now those are called the Indies, the largest islands in the world, so they say," the elfin stated.

"They must be warm," declared Betty. "for I'm almost roasted."

"Yes, they are all hot countries and have plenty of rain," replied Gocomeback. "They are noted for

"That's What I Smell."

their great variety of both vegetable and animal productions. Also they are very wealthy in minerals too. Diamonds, rubies, emeralds and most all those stones are found in these rich islands."

"My goodness! What a wonderful cluster of islands," mused Betty. "And what else do they have, Gocomeback."

"Well, this is the country of the pepper, the clove, cinnamon and the nutmeg, too," replied Gocomeback."

"Maybe that's what I smell," laughed Betty, sniffing the air. "It smells fine."

"That is what you smell, all the spices," replied the elfin. "That island there," pointing to one of the prettiest of the cluster, "is called Java. Here is where we get our Java coffee from."

"Mama and Daddy drink Java coffee most all the time," said Betty. "I shall tell them I floated over the island where it is raised. Won't that be interesting?"

"Yes and you'll find many rare kinds of wood and rich fruits here too," said Gocomeback. "You'll find just as wild animals in these islands as you'll find in Africa. The people here make lovely shawls and the finest of muslins. They carve beautiful things from wood, ivory, pearl and gold."

"Well, I never knew these things before," said Betty. "Thank you, Gocomeback, I hope I can remember all you've told me."

"Just jot them down on paper," said Gocomeback as they once more lighted in Betty's yard in North America, "and when you go to bed, stick the notes under your pillow and you'll remember them."

Betty thanked Gocomeback again and ran into the house to jot down the things she had learned about the Indies. She did as the elfin told her and sure enough the next day Betty had the best lesson in class.

(Copyright, 1926.)

The manufacture of gas is increasing in spite of the fact that gas as a means of lighting has largely given way to electricity.

IMPORTANT ANNOUNCEMENT

MILLER'S CANADIAN HERB JUICE May Now Be Obtained in Peterbore

The new product, MILLER'S CANADIAN HERB JUICE, although only on the market a few months, has created a decided sensation in every city in which it has been introduced. Scores of sufferers who have secured prompt and permanent relief from stomach diseases, imperfect digestion, liver trouble, constipation and biliousness are voluntarily expressing their gratitude by giving statements for publication.

HERB JUICE is manufactured from a formula decided upon by prominent physicians after years of study and practice. HERB JUICE as the name implies, is prepared from herbs, roots and barks placed on earth for the healing of mankind. Indians lived to a ripe old age, kept healthy and enjoyed life due to the fact that they lived near nature and all of their medicines were prepared from herbs, roots and barks. Years of study and practice have demonstrated the fact that many of the diseases and sufferings of mankind are caused by an accumulation of poisonous waste in the body, due to stomach diseases, imperfect digestion, liver stomach trouble, constipation and many other troubles such as unsound sleep and bad blood. If the elimination organs are working properly the food is converted into rich blood, if not working properly the fermented mass generates poison that is absorbed into the blood. HERB JUICE, the new herbal remedy, acts on the organs of elimination not on the bowels alone. It gradually tones the stomach, liver and bowels and stimulates these organs to more vigorous activity in a mild, general, natural way without discomfort or distress and the only after effect is glorious relief and benefit.

For sale by McDermid and Jury and other druggists. Price $1.00.

2d-20,23-1158

FISHERMEN LOST IN SEVERE STORM

More Than Hundred Missing From Japanese Seaports.

TOKYO, April 20 (Canadian Press).—More than a hundred fishermen were reported missing as the result of a severe storm in the Japan Sea. Considerable damage has been done, and there have been casualties on the island of Hokkaido and on the Kurile Islands. A destroyer is aiding in the rescue work.

He who quells an angry thought is greater than a king.—Cook.

A Good Investment

Our Special Investment policy, with premiums for 21 years only, guarantees a cash return in excess of all premiums paid. Profits also paid every fifth year.

No examination required from select male risks for amounts up to $2500. Use the coupon attached.

Premium Rates For $2,500

Age	Rate
15	$72.15
20	79.50
25	87.10
30	94.35
35	105.00
40	117.25

EXCELSIOR INSURANCE LIFE COMPANY

HEAD OFFICE—EXCELSIOR LIFE BLDG., TORONTO

MAIL THIS TO-DAY

A. J. McCLELLAN, Manager Central Ontario
Peterboro, Ontario.

Send me full information about this "Special Investment" Policy

My age is .....

Name .....

Address .....

67

THE EXAMINER CROSSWORD PUZZLE

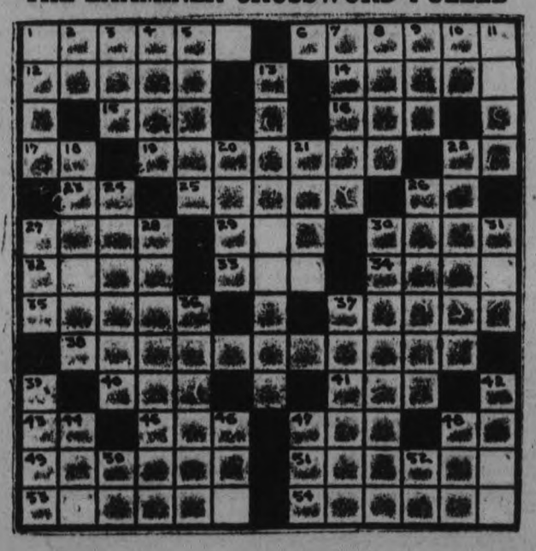

HORIZONTAL

1. Muscid fly.
6. Vessels with one mast.
12. Blood pump.
14. Scorched.
15. Inlet.
16. Drone bee.
17. Above.
19. To offer.
22. Minor note.
23. You and me.
25. Resembling elves.
26. To depart.
27. Pace.
29. Snake-like fish.
30. To scrape.
32. Pertaining to wings.
33. Part of verb to be.
34. Small Australian bird (variant).
35. Attitudinized.
37. Combats.
38. Administrations of political bodies.
40. Knots in wool fiber.
41. Exclamation denoting reproach.
43. Preposition.
45. Negative.
47. Cavity.
48. Variant of "a."
49. Sheen.
51. Pep.
53. Ices as a cake.
54. To ransom.

VERTICAL

1. You.
2. Point of compass.
3. External organ of hearing.
4. Journey.
5. To gaze fixedly.
7. Burdened.
8. Smell.
9. Possessive pronoun.
10. Postcript (abbrev.).
11. Portico.
13. Dissimilar.
18. Short piece of timber.
20. True olive.
21. An orderly collection of papers preserved for reference.
22. Worthless fellows.
24. To salt.
26. Germ cell.
27. Fluid from a tree.
28. Precludes.
30. Rejoined.
31. Yellow matter from a sore.
36. To leave.
37. To describe accurately.
39. Sport.
42. Technical name.
44. Pelt.
46. Affirmative.
47. By.
48. Era.
50. Therefore.
52. Second note in scale.

GRADED AMASS
EATEN ELOPE B
ATOM AROSE BE
REPELLENT SEA
EL AILE AWES
D SNEER SNORT
TAI YAP TRY
BRINE PREEN M
RING F OLD PO
OAT TABULATED
AL HIRED TOTE
D GORED PENAL
BODED EASELS

SOLUTION OF YESTERDAY'S CROSSWORD PUZZLE

ROSENEATH NEWS

ROSENEATH, April 20.—Mrs. Archie Campbell is seriously ill with the flu. Nurse Armstrong of Cobourg is attending her.

Mrs. Orra Varcoe has returned home from Grimsby where she has been nursing her daughter, Mrs. A. Comfort.

Mrs. William Jackson is home after spending the winter with her daughters in Toronto. Mr. Jackson was unable to retirn with her.

Mrs. Albert Halstead is still very ill, not having recovered from the

Housecleaning is the order of the

Build your body back to Health

Tanlac is a great natural builder. It revitalizes the blood, stimulates the digestive organs, rejuvenates the liver and peps you up all over.

From the four corners of the earth we gather the roots, barks and herbs that go into Tanlac. We compound them after the famous Tanlac formula that has brought health to millions.

Our files are crammed with testimonials from men and women in every walk of life, who state gratefully that Tanlac has brought them back to vigorous strength.

If you suffer from indigestion, loss of appetite, can't sleep or rest; if rheumatism is making life a torture; if your liver is out of sorts and your body has run down to skin and bones, get a bottle of Tanlac at your druggist's and start taking it right away.

You'll be amazed to note the improvement that comes at once. For the first time in months you'll feel like eating some good solid food. You'll wake up in the morning rested and refreshed, ready for a good day's work. First thing you know you'll have some color in your cheeks and the sparkle of health back in your eyes.

Don't delay taking Tanlac. Begin now if you want to build your body back to health and vigor. Take Tanlac Vegetable Pills for constipation.

Tanlac Restored Sleep and Appetite

"For years I was rundown, nervous and weak. Insomnia and severe headaches almost drove me to despair. Tanlac built me so I gained 16 lbs., sleep and eat normally and feel strong again."

Mrs. Samuel Skelly
12 Dartford Road
Toronto, Ont.

DO IT NOW !

Spring is here, and maybe you are planning to BEAUTIFY YOUR HOME, inside or outside. If so, bring your decorating problems to us, and we'll cheerfully advise you as to color schemes and the best materials to use. In this connection we sell and recommend

MOORE'S PAINT

of which we carry a complete line. Hundreds of satisfied users of this Paint in Peterborough recommend it highly for its lustre, long life, color, general quality and reasonable price. Moore's House Paints are in the top-grade class and contain only absolutely pure linseed oil.

PAINT UP ACCESSORIES

Our large stock includes Hamilton's Rubber Set Brushes, Ronuk Floor Polish, White Lead, Oil, Turpentine.

Coleman Bros.

PAINT AND WALL PAPER STORE
445 GEORGE STREET
PHONE 617 - 4 DOORS NORTH OF BROCK ST.

Boots and Her Buddies

YOUNG CANADIAN LOWERS WORLD MARK IN BOSTON MARATHON RACE DEFEATS STENROOS AND DEMAR

Clipped Four Minutes Off Clarence Demar's Time Made in 1924.

FIRST LONG RACE.

Astonishing Achievement By John C. Miles, of Sydney Mines, N.S.

BOSTON, April 20 (Canadian Press).—A Canadian youth of 18, running his first marathon race, set a new world record yesterday.

John C. Miles, of Sydney Miles, N.S., was first home in the 30th Boston A.A. marathon in a field of 88 runners, which included Albin Stenroos, of Finland, Olympic champion, and Clarence Demar, of Melrose, four times winner of the event. The winner's time was nearly four minutes under the world record set by Demar over the same course in 1924.

It was a two man contest almost from the start at Hopkinson. Miles drew away from the field at Natick, five miles from the starting line, pounded along on the heels of the Olympic champion to Lake Street, five miles from home, and in the final stretch sprinted away to finish 400 yards in the lead.

Forced Stenroos' Pace

The Nova Scotian set a pace that forced Stenroos himself to clip 1-5 second off the old world record. Mile's time was 2 hours, 25 minutes, 40 2-5 seconds. Stenroos covered the 26 miles, 385 yards in 2.29.40. The old record was 2.29.40 1-5.

The veteran Demar, who won the event in 1911, 1922, 1923 and 1924, was a poor third at the finish line at the Boston A. A. clubhouse here. His time was 2.32.15. Demar started the fight and was cheered by thousands at every checking point along the route, but the pace was too fast for the Melrose printer. William Kennedy, of Portchester, N.Y., the only other former winner entered in the race, finished in eighth place in 2.44.01.

The Finnish-American A.C. of New York was awarded the team trophy, given this year for the first time in connection with the race. Entries from this club finished second, sixth and seventh in the marathon. There were, in order, Stenroos, Karl Koski and Nestor Erickson.

First Twelve Home

The first twelve runners to finish were:

1. John C. Miles, Sydney Mines, N.S. 2 25 40 2.5
2. Albin Stenroos, Finland 2 29 40
3. Clarence Demar, Melrose 2 32 15
4. Albert R. Michelzen, Portchester 2 34 03 2.5
5. Wallie Carlson, Dorchester 2 40 35
6. Karl Koski, N. Fork..2 41 22
7. Nestor Erickson, New York 2 42 35 2.5
8. Wm. Kennedy, Portchester, N.Y. 2 44 01
9. J. Foxcroft-Carleton, East Sandwich 2 44 20
10. Arthur R. Scholes, Toronto 2 48 14
11. Thomas E. Quinlan, Medford 2 53 32
12. Christopher Bolekos, Osterville 2 53 49

Young Miles, the first Canadian to win the event since Edourd Fabre, of Montreal, led the field in 1915, was fresh at the finish. He said later that he had never before entered in a race over a course of more than 10 miles. Next week he is to engage in a three-mile race.

Although born in Cardiff, Wales, he has spent most of his life in Sydney Miles, N.S., where he drives a grocery wagon. He has worked in the coal mines, but not as a miner.

He was trained for the race by his father, John W. Miles, who formerly was a boxer. Miles had never run over the Hopkinton-Boston course, but walked over it once to study the terrain. Both of his parents were at the clubhouse to greet him when he broke the tape at the finish.

Other Canadians

Countrymen of Miles and Scholes, who finished in good form, were:

James A. Dellow, Gladstone A.C., thirteenth, 2.54.52.

Francis O'Donnell, Montreal A.A.A., fourteenth, 2.55.29.

Charles A. Snell, Gladstone A.C., twenty-second, 3.04.10.

In winning the club trophy the Finnish-American A.C., New York, had a total of 15 points. The Cygnet A.C., Portchester, N.Y., was second with 32 points by placing Michelson in fourth place, Kennedy in eighth, and John Rosi in twentieth. The Gladstone A.C., Toronto, was third with 45 points, the Millrose A.C., New York, fourth with 74, and the Dorchester Club, Boston, fifth with 84.

After the race Stenross said that the only difficulty he had found with the course was among the Newton Hills, where the steep grade wore down his strength. Stenroos had complained that the course was too short. At the finish he said he believed it to be long enough.

Demar's Compliment

Demar congratulated the winner and then said:

"He's a wonderful runner. If at 18 he can better my record by four minutes, I don't know what he will be doing after he has been running 17 years and has reached my age."

Advice is seldom welcome; and those who want it the most always like it the least.—Chesterfield.

Truth is mighty and will prevail.—Brooks.

SOCCER NOTES

The Massey soccer players will hold a practice game on Wednesday evening on King Edward Park at 6.30 prompt.

A very important meeting of the Thistle F. C. will be held in the Chamber of Commerce to-night. All players and club executive attend.

If weather permits, the Quaker Oats and the new aggregation from Omemee will play a "friendly" game here on Saturday, April 24, 1926.

W. Richard is the only person who has made application to be an official referee. Johnny Ward made a verbal request a week ago, but he lost his status when he signed for the Thistle.

Black, of Omemee, played for Toronto Scottish against Dominion Stores in the final of the Robertson Cup. Is this player a signed man for Omemee?

CUBS BATTLE INNINGS TO WIN FROM ST. LOUIS

Each Scored in 11th After Chicago Tied Score in the Ninth.

THRILLING GAME.

Carl Mays Held Pirates To Four Hits in Reds' Victory.

ST. LOUIS, April 20 (Canadian Press).—The Chicago Cubs yesterday defeated the St. Louis Cardinals, 5 to 4, in a thrilling fourteen-inning contest, bringing the second defeat for the Cardinals this season, out of seven starts. Score:

Chicago .. 2000000101001—5 8 2
St. Louis .. 3000000000100x—4 11 3

Root, Jones and Gonzales; Huntzinger and O'Farrell.

Reds 2, Pirates 1.

CINCINNATI, April 20 (Canadian Press). — Carl Mays held the Pirates to four hits yesterday and the Reds took the third game of the series from Pittsburgh, 2 to 1. Kremer allowed seven hits. Score:

Pittsburgh .. .. 000000001—1 4 2
Cincinnati .. .. 01000100x—2 7 1

Kremer, Oldham and Smith; Mays and Picinich.

Giants 8, Braves 3.

NEW YORK, April 20 (Canadian Press).—The Giants won in a romp from the Braves yesterday by a score of 8 to 3, driving Bill Ryan from the mound with a heavy barrage of hits in the fifth and sixth frames. Elmer Hearn succeeded Ryan after the damage had been done and held the Giants scoreless in the last three innings. Score:

Boston .. .. .. 000001101—3 10 1
New York .. .. 20002400x—8 13 3

Ryan, Hearn and J. Taylor; Barnes and Snyder, Hartley.

Robins 4, Phils 2.

PHILADELPHIA, April 20 (Canadian Press). — Yielding only five hits, McGraw outpitched Dean in a slab duel yesterday, the Brooklyn Robins nosing out the Phillies by 4 to 2. Errors aided the Dodgers in scoring all their runs. Score:

Brooklyn.. .. .. 003000001—4 6 1
Philadelphia .. .. 000000101—2 5 4

McGraw and O'Neill; Dean and Wilson.

Having its blade equipped with a guard, a new vegetable peeling knife can be reversed on its handle for use by persons either right or left handed.

McWILLIAMS' CAPS

Our Caps are exclusive as to patterns. Extremely new of course. Come in and see them.

$1.75

McWILLIAMS & CO.

Exclusive Hats and Caps

STANDING OF LEAGUES.

INTERNATIONAL LEAGUE.

	Won	Lost	P.C.
Newark	5	0	1000
Baltimore	5	0	1000
Toronto	4	2	.667
Jersey City	4	2	.667
Rochester	1	3	.250
Syracuse	1	4	.200
Buffalo	1	5	.167
Reading	0	5	.000

(All games postponed, cold weather)

AMERICAN LEAGUE

	Won.	Lost.	P.C.
Chicago	4	2	.667
Washington	4	2	.667
Detroit	3	2	.600
New York	3	2	.600
Cleveland	3	2	.600
Boston	3	3	.500
Philadelphia	2	5	.286
St. Louis	1	5	.167

NATIONAL LEAGUE

	Won.	Lost.	P.C.
New York	5	1	.833
St. Louis	5	2	.714
Cincinnati	4	2	.667
Philadelphia	4	3	.571
Brooklyn	3	3	.500
Chicago	2	4	.333
Pittsburgh	2	5	.286
Boston	1	6	.143

BROWNS SCORE FIRST VICTORY

Freezing Weather at Detroit —Athletics Divide Red Sox Pair.

WHITE SOX LOSE.

DETROIT, April 20 (Canadian Press).—St. Louis finally broke the spell and won a ball game yesterday when, in freezing weather, Gaston pitched the Browns to a 4-1 victory over Detroit. Three errors by Warner and a triple by Lamotte were factors in the score. Score:

St. Louis .. .. .. 000121000—4 7 0
Detroit .. .. .. 010000000—1 5 3

Gaston and Dixon; Wells, Barfoot, Gibson and Bassler.

Split Double Bill.

BOSTON, April 20 (Canadian Press).—The Red Sox and Athletics divided the Patriots' Day twin bill here yesterday. While Lefty Grove held the Sox to three scattered hits, his team-mates thumped Wingfield for seven safeties and took the morning encounter by a score of 3 to 1.

In the afternoon the home team upset the Mackmen, 2 to 1. The second game was featured by sensational fielding on the part of the sub outfield. Score:

Philadelphia . . 000010000—1 8 0
Boston. . . . . 02000000x—2 6 0

Gray, Baumgartner, Pate and Cochrane; Ruffing and Bischoff.

Cleveland 5, Chicago 1.

CHICAGO, April 20 (Canadian Press). — The Cleveland Indians drove Blankenship off the mound in the first innings and acquired a substantial lead to win from Chicago, 5 to 1, yesterday. The White Sox were unable to solve Smith's delivery until the seventh, when they bunched hits to score once and save themselves from a shutout. Score:

Cleveland .. .. 300000020—5 13 0
Chicago .. .. .. 000000100—1 5 6

Smith and L. Sewell; Blankenship, Leverette, Connally and Schalk.

RICKARD IS READY TO SIGN DEMPSEY

Gene Tunney Probably the Contender For Crown.

FORT WORTH, April 20 (Canadian Press). — Tex Rickard arrived here Monday to sign articles of agreement today with Jack Dempsey, heavyweight boxing champion, for a championship match next August or September in which Gene Tunney probably will be the contender for Dempsey's crown.

All arrangements for the signing of the articles were conducted by wire and were completed before Rickard left New York.

Dempsey endeavored to have Rickard meet him in El Paso Saturday, but the promoter asked Dempsey to met him farther east. Fort Worth was chosen because Rickard's old home was at Henrietta, not far west of here.

"Tunney, in my opinion," said Rickard, "is the logical man to meet Dempsey. Tunney is a better fighter than Wills, and for that reason, I expect to send him in."

Rickard explained that he had Tunney already under contract and that as soon as Dempsey signs, everything will be in readiness. The fight will take place August 12 or September 3 or 16 in Yankee Stadium, New York City.

EL PASO, Texas, April 20 (Canadian Press).—Jack Dempsey said here late yesterday that he would defend his world's heavyweight boxing title late this summer under the promotion of Tex Rickard, if agreeable terms are offered.

He declared he was ready to meet Gene Tunney, whom Rickard has under contract for a championship bout. Dempsey prepared to leave tonight for Fort Worth, where he will confer today with Rickard.

PHILADELPHIA, April 20 (Canadian Press). — Wilbert Robinson, manager of Brooklyn Nationals, announced Monday that Snooks Dowd had been returned to the Jersey City club of the International League. Dowd, a second baseman, came to the Robins a week ago for a trial.

HOCKEY CLUB ELECTS OFFICERS AND PREPARES FOR NEXT SEASON J. J. DUFFUS IS AGAIN PRESIDENT

Senior O. H. A. Champions Earned and Need Artificial Ice, President Says.

PLAYERS PRESENT.

Eddie Wright Retained as Manager—Charlie Cummer Treasurer.

Much enthusiasm over the success of the past season and the prospects for next year, featured the annual meeting of the Peterboro Hockey Club, which was held last evening in the Chamber of Commerce. Nearly all the players were in attendance, as well as a good representation of the executive, and of the fans generally, and the meeting was a most harmonious one.

President J. J. Duffus, who presided, reviewed the years activities, and paid an enthusiastic tribute to the work of the players, and thanked the executive for their splendid support. He pointed out that the team had been under a handicap at the beginning of the season and had as a result got into a corner from which they could only emerge by winning all their remaining games, and the players deserved every credit for the way in which they had fought an uphill fight. It had got to the stage, President Duffus declared, when the teams operating in the Senior series must have artificial ice, and for that reason he welcomed the proposed arena, which he said the players had earned by their great work. The speaker expressed on behalf of the executive the appreciation of the hockey club to the employers of the boys on the teams for their cooperation in letting the players off for games, and to those members of the Petes who were in business for themselves, and had to make sacrifices to play.

Manager E. Wright, Treasurer C. C. Cummer, Secretary L. L. Maguire, Dr. E. H. Wood, the club's physician, Cyril Lech, who was a member of the executive Reg. H. Turner, Art Blade and Bert McLeod, gave their impressions of the season, and the last named speaking as a player, referred to the harmony that had existed among the Petes for the past two seasons, which made conditions most pleasant for everybody.

The meeting then proceeded to elect officers as follows:

Hon. Presidents: Hon. G. N. Gordon, K.C.; E. A. Peck, M.P.; W. H. Bradburn, M.P.P., Lieut.-Colonel T. D. Johnston, M.P.P.

President: J. J. Duffus.

Vice-Presidents. Lieut.-Col. C. H. Ackerman, Gordon Matthews, Reg. H. Turner.

Secretary, F. E. Convery.

Treasurer, C. S. Cummer.

Manager: Ed. Wright.

Executive Committee: Cyril Lach, J. K. Hughes, L. L. Maguire, Dr. E. H. Wood, Ed. Wright, Joe Dwyer, Bert McLeod, Alan Cameron, Art Blade, Doug. L wrie, Gerald Wood, Dr. O'Brien, G. A. Gillespie, A. J. Reynolds, Herb Stinson Ald. F. S. Cotton J. Wells Fraser Ha.ry Cressman Ald. Nagle Phelan, Dr. G. S. Cameron, Harry Hickey, George McDonald, H. T. McFadden, E. ". Borbridge, R. Dobie, W. R. Breyfogle, E. H. Howson and F. D. Craig.

Various means of raising funds were discussed and suggestions made that will be passed on to the new executive which is to be called together on Friday night to make plans for next season.

The players at last night's meeting were Joe Dwyer, Bert McLeod, Harold Parker, Ray Rose, Wilfred Ranger, Frank Collins and Babe Bogardis.

RE-ELECTED MANAGER.

EDDIE WRIGHT,
Manager of Senior O. H. A. champions, will guide Petes again next season.

OLD COUNTRY SOCCER

LONDON, April 20 (Canadian Press Cable). — League football games yesterday resulted as follows:

English League—First Division

Birmingham 2; Manchester United 1.
Sheffield United 6; Burnley 1.

English League—Second Division

Clapton Orient 3; Bradford City 1.
Fulham 2; Barnsley 2.

English League

Third Division—Southern Section

Aberdare 2; Crystal Palace 0.

English League

Third Division—Northern Section

Rotherham 1; Lincoln 3.

Rugby Union

Devonport Services 9; Gloucester 16.
Ebbwvale 20; Neath 9.
Crosskeys 6; Aberavon 6.
Newport 15; Bristol 6.

CAMPBELLFORD NEWS.

CAMPBELLFORD, April 20.—Mrs. C. V. Bussey of Toronto, formerly of town, was in town this week end and attended the "At Home" on Friday evening.

Mrs. Kelly of Roseneath is spending a few days with Mrs. James Kerr.

Mrs. William Diamond of Toronto is visiting relatives in Seymour East.

William Pogue of Peterboro, who has been here for nearly three months working on the new power house of the paper company, and which has recently been completed, goes to Frankford to work on a similar structure that is being put up by the same company there.

Sylvester Hoden of Stirling is visiting his daughter, Mrs. J. O. Hagerman.

HASTINGS NEWS

HASTINGS, April 20.—Mr. and Mrs. J. L. Phillip, Mrs. A. M. Smale and Mrs. C. C. Armstrong were in Belleville on Friday.

Mrs. (Rev.) Lougheed received word of her brother's very serious condition in Winnipeg and immediately left for that city.

At the regular meeting of the Women's Missionary meeting of St. Andrew's Presbyterian church Mrs. C. E. Meiklejohn was made a life member. An interesting programme was rendered.

Automobile
Service De Luxe

BRAKES RELINED on ALL makes of cars WHILE you wait, by our automatic electrical brake reliner. Silver Edge Raybestos Brake Lining (made in Peterborough). Flat rate prices.

PAINTING—ALL makes of cars repainted like new. Now is the time.

Exide Distributors and Service Station

STORAGE BATTERIES — all makes rebuilt and recharged.

Everything in automobile service, overhauling, etc.

TIRES, TUBES and ACCESSORIES of all kinds for all makes of cars.

The New MARVELUBE (Imperial Oil, Ltd.) Motor Oil.

Highest grades of Gasoline.

FREE AIR and WATER SERVICE for EVERYBODY—Drive right up to our Service Station—we will be on the jump to wait on you.

Duffus Motor Sales

In a Class by Itself

Wilson's BACHELOR CIGAR

10c

No other cigar in Canada makes the same universal appeal to every class of smoker.

SCRAMBLE FOR SOCCER PLAYERS; FIVE SENIOR TEAMS IN DISTRICT

Managers Have Been Busy "Signing On" Players For Season.

TEACH FOOTBALL.

Masseys, Quakers, De Laval, Omemee and Thistle Form League.

One of the surest things which can be said about local footballers is that there are not sufficient material of senior standard. This condition has been very much in evidence since the "signing on" forms were distributed a few weeks ago which left the desired individual the choice of team he was wanting to play with during the season. During the last two weeks many local managers were dashing here, there and everywhere, looking for the right sort of men but in all too many cases failed to get the player they were after and in this respect last year's champions were the unfortunate team.

"Get the Young Lads"

As it is so obvious that the ready-made material cannot be picked up under the present industrial conditions, there would seem to be only one alternative—young lads must be secured and taught the game. A very good suggestion was put forth at the last meeting of the P. and D. F.A. when a legislator proclaimed the idea that a senior team should foster and train a juvenile eleven of the city but it fell upon the "deaf" ears of the listeners. This sounds a very excellent idea but do not imagine that all that is necessary is to take a few lads, put them under an efficient coach, and in a few years' time you would have a team which would beat any eleven in the district. A certain amount of teaching can be done, and if it is the right sort of teaching, more or less satisfactory results are certain to follow.

A Born Player

No matter in what sport you take up, you will find the born player present who outclasses his playmates in every direction. This was very much in evidence in the school league games during last fall — but many of the schoolboys have suggested, this spring, that the school championship should be between the winners of the spring and fall leagues and no "knock-out" right away and give more games but this is entirely in the hands of the school authorities of sport. Really, it all boils down to this: You can teach a lad a lot of things about football —in fact, any sport—but the last touch, the influence of genius which raises one lad above his colleagues, must come out of the player himself, and no coach can put that last yard into him.

Watch Experienced Players

There is one way in which the youngster who has it in him to develop at football, will receive a great deal of help from the intelligent watching of the men who have had the experience on the field of play. This was fully demonstrated in the school cup competition between Queen Mary and Queen Alexandra when the latter team won the verdict by the odd goal after two hard fought games which was gained through that team adopting the "senior" teams' tactics in play and attack in a previous tussel that they witnessed.

Tactics Can Be Taught

One convincing fact is that the intelligent young watcher will pick up quite a lot of ideas on what might be called general tactics as distinct from individual tricks. When we get right down to it, tactics are the things on which results turn, and a greater measure of success can be achieved by teaching young players tactics than in the actual teaching of the individual art.

Let the senior boys get together and encourage the younger element to develop into the game under his own ideas which will enable him to turn them into effective use for his side.

Five Team League

Last evening was the final closing date of the local soccer association upon which clubs could affiliate and register so as to play in the city and district.

At a previous meeting, a few weeks ago, a very pessimistic view was taken of the local situation when players and officials were not co-operating to organize teams and executives. The two clubs so effected were the Thistle and the DeLaval who held organizing meetings during the past few days and decided to register with the league.

The official registrations of clubs intimated to the secretary, Frank Burton, were Masseys, Quaker Oats, Omemee, DeLaval and the Thistle which was organized into a five team league for the 1926 season.

No Junior Correspondence

At the annual general meeting of the Senior Association, the executive instructed the secretary to write the secretary of the Junior Association with the view of having a round table talk on the local soccer situation but no correspondence has been returned from the junior body.

A special meeting of the local Juniors was held in the Y.M.C.A. last Wednesday evening but no business was transacted of public interest.

Opening of Soccer Schedule

The Executive decided that the opening games shall take place on Saturday, May 2nd, in the league schedule. A committee comprising of the president, Wm. Anderson, secretary Frank Burton and Jack Creighton of the executive to draw up the league schedule for the ensuing season.

Each cup competition shall be finished before starting another, and Phelan, Peck and Gordon will be played in the forenamed order.

Request Referees

Th Association request that all gentlemen who desire to become "knights of the whistle" under the jurisdiction of the P. and D.F.A. should notify the secretary, Frank Burton, 284 Roger street, phone 1636m.

DeLaval Players

The DeLaval have registered the following players: Jack Smith, J. H. Cooper, H. Culley, Geo. Lindsay, Geo. Harvey, A. Edwards, E. Hanson, E. G. Abraham, H. J. Fowler—nine players.

Thistle Players

The Thistle have registered the following men: Jos. Gore, John M. Ward, W. Campbell, Wm. Lamb, Thomas McFate, Jas. W. Scott, Hugh Richmond, Peter Hutton, Charlie Griffin, James Buchan, William Hutton—11 players.

KEENE PERSONALS.

KEENE, April 20.—Mr. Albert Frick was visiting Keene friends over the week end.

Mr. and Mrs. Arthur Newman have returned to Belleville after having spent a few days with Keene friends.

Mr. and Mrs. John Edwards, Sr., returned home on Friday after spending a week with Peterboro friends.

Mrs. Churchill returned home last week to North Bay after visiting her father, Mr. William Kempt.

Mr. West of Peterboro has opened a shoe repair shop in the old Campbell store.

The joint Women's Missionary Society meeting was well attended last week and a most instructive time enjoyed by all. Mrs. John Archibald sang a solo and Mrs. A. McLauchlin gave a splendid reading on India.

While trapping for muskrats on the Indian River here, Mr. Alfie Simpson had a narrow escape from drowning. He was walking on the ice through what is known as "the cut" when he broke through the ice. Some more trappers heard his call for help from a distance and succeeded in getting him out in the nick of time as he was going down for the third time. His body was black and blue from the exposure in the cold water.

Although the ice in the river has not moved out any it is getting rotten and treacherous.

A waterproof radio transmitting set has been designed for use in lifeboats, being operated by a man inserting his arm through a tight-fitting sleeve.

CAVAN COUNCIL PAYS DAMAGES

Twelve Dollars To Citizens For Winter Roads Across Farms.

COMMITTEES NAMED.

MILLBROOK, April 20.—Cavan Council met in regular session on Wednesday at 1.30 o'clock; the members all present but Councillor Finney.

The minutes of the last meeting were read and on motion of Deputy Reeve Hooton and Councillor Hunter were adpted.

Communications were read from: The Provincial Secretary advising the Council that William Lyon had been admitted to the Ontario Hospital at Whitby and that his keep would be chargeable to Cavan Township. From the clerk of Hope Township re boundary account. From the accountant of the Department of Public Highways giving advice as to highway accounting.

Mr. George Fallis waited on the Council asking pay for damages done to his fields during the past winter by the winter road. It was moved by Councillors McKnight and Hunter that George Fallis get seven dollars for damages by winter road. Carried.

The following committees were appointed: To purchase cement, Deputy Reeve Hooton and Councillor McKnight. To engage operators for the grader and crusher, Reeve Fallis and Councillors Finney and Hunter.

Town Hall committee: Reeve Fallis, Deputy Reeve Hooton and Councillor McKnight.

The Reeve and Deputy Reeve were appointed members of the Cavan Community Hall Board.

On motion of Messrs. McKnight and Hunter the Reeve will sign the following orders:

Municipal Bankers' Corporation, bond, $1.007.55; D. L. Armstrong, S.S. No. 19, $300; W. H. Lang, S.S. No. 7, $200; Jas. Douglas, S.S. No. 5, $290; Telephone Co. Account, $3.47; G. Fallis, damages by winter road, $7; H. A. Fallis, self and men shovelling snow, Con. 6, $11.25, Manvers Boundary, $3.75; J. J. Powell, work on Manvers Boundary, $5.50; J. H. McKnight, work self and men, Con. 6, $25; D. Lunn, work, Con. 4, $12.25; W. A. Pritchard, work on Con. 10, $5; R. H. Howden, work on Con. 10, $7.50; S. Pritchard, damages by winter road, $5; A. J. Fallis, grant, wire fence, 30 rods, $10.50; Council pay $20; Committee work: Reeve 4, Deputy Reeve 2, Councillor Hunter 2, McKnight 2, $30; J. N. McGill $37.50.

OAKWOOD VILLAGE RINK WAS ROBBED

Youth Stole Sum of Money —Sentence Suspended.

LINDSAY, April 20 — Cases of thieving in certain sections of Victoria County have been rported to the Provincial Police department here. As soon as the roads are in shape Provincial Officer Storey plans to make a clean up and bring the guilty ones to justice. The first case to come to trial was disposed of by Police Magistrate Bradford Monday A youth from Mariposa township, aged 17 years, was arrested by Officer Storey on the charge of breaking into the rink at Oakwood village and stealing a sum of money. Several residents of Mariposa appeared in his behalf in court. He was allowed out on suspended sentence, but must give bonds as to his behaviour for a period of two years.

A few days ago Provincial Officer Storey journeyed to Eldon township and arrested a well-known resident of that section on the charge of stealing six pigs from a neighbor. He will come up for trial this week.

No. 2 **Riverside Arena News** Weather Cold

TUESDAY, APRIL 20. Published Daily for Three Weeks

SUBSCRIPTION LISTS FOR THURSDAY, APRIL 22nd WILL BE PRESENTED TO

DE LAVAL CO., LTD.
CANADIAN PACKING CO., LTD.
PETERBORO CANOE CO., LTD.
B. F. ACKERMAN SON & CO., LTD.

If one half of the population of the City of Peterboro were to subscribe for one share each, sufficient funds to complete the rink would be available.

"A SHARE PER CITIZEN"

CAPITOL—Now Playing

The story of the immortal Salient

Passed and approved by HIS MAJESTY'S ARMY COUNCIL.

YPRES (WIPERS)

Produced in ENGLAND.

YPRES

PRICES
Matinees
Children 15c
Adults 25c
Evenings
Children 25c
Adults,
35c, 50c, 65c
(Prices Include Tax)

REGULAR SHOWINGS
Matinees
2.30 P.M.
Evenings
8.00 P.M.

SPECIAL CHILDREN'S MATINEE
Tomorrow, 4.30 P.M. Admission 10c (Tax Included)

MOVIGRAPHS

HOLLYWOOD, April 20.—Gradually the bizarre gayeties of the film set give way to the venerable and respectable pastimes of more prosaic communities. Pitching horseshoes has taken the studio world by storm.

Time was when the haute monde of Hollywood scoffed raucously at the retired patriarchs of Iowa who introduced the sport via Pasadena and Long Beach. Today almost every movie lot resounds with the clank of flying horseshoes during intervals between the crank of cameras, and studio sergeants-at-arms are kept busy rounding up the actor devotees for more necessary, if not more important, tasks.

* * *

There are those, we presume, who would walk a mile for a camel. George Fitzmaurice, director of Rudy Valentino in "The Son of the Sheik," would walk many versts to locate a few of the humped quadrupeds. Companies on "desert" locations have exhausted the avilable supply of these critters in southern California. Rearrangement of plans due to this shortage compelled the Valentino company to bring the desert to the studio by way 20 thousand tons of sand for necessary shots.

* * *

Considering a movie career on the cold dollar basis, how much may a talented young novice expect during the first five years of the more and more difficult climb toward stardom?

The reputed salary and option arrangements between Paramount and the graduate students of this company's school for screen acting affords a good gauge.

Sixteen of these students, regarded as promising material, are reported to have a three months' contract at $75 per week. After that there is an option for six months at $100, another six months at $150, a third like period at $200, with three further successive annual options at $300, $400 and $500 weekly.

This if the successive options were exercised, would pay the actor $4500 the first year, $7200 the second, $12,500 the third, and so on up to a little over $25,000 the fifth year.

Compare these salaries (assured of course only by proven merit and sustained popularity) with what these same young men and women might, by their own efforts earn during the first five years in business or professional channels.

For most youngsters, even of most brilliant promise, these figures will not destroy the dream of affluence held out by the movies. But for every one who manages to cling to opportunity and succeeds, hundreds, essaying the "extra" route to a contract, slip back with disillusionment into the realm of commoner chores.

The amazing progress and wide use of camera trickery—miniature, glass shot, double exposure and moving mat, without some or all of which few movies now see the light of day—is rapidly eliminating the use of "doubles" who used to do the dangerous stunts for many stars. The camera can lie most convincingly and miraculously. And insurance rates on players' hazards are dropping.

By NEA Service.

HOLLYWOOD, April 20.—Some time ago Harold Lloyd discovered the type of acting which brought home the dollars.

Since that day, he hasn't changed one iota. His latest picture, "For Heaven's Sake," introduces the same bashful hero that Lloyd has portrayed in his last half dozen screen classics.

"For Heaven's Sake" probably will rank among the leading film productions of the year. Charlie Chaplin's "The Circus" will be its only comedy rival. However, it is far from being as good as "The Freshman," in which Lloyd reached his peak.

"Gag" men—backbones of all Harold Lloyd pictures—have supplied enough funny situations to keep the star on the comedy throne of filmdom. It is a picture guaranteed to satisfy where the primary interest is a hearty laugh.

Jobyna Ralston is again seen as Lloyd's sweetheart and as such adds the only feminine touch in the picture.

* * *

HOLLYWOOD, April 20.—The products of Dallas sell well in the markets of Hollywood. From the Texas town came Bebe Daniels, Mary Brian and that favorite who is now having her brightest hour in the public eye—Florence Vidor.

During the last twelve months Florence has seemed to grow on the people who pay to see the flitting pictures. She proved the qualities of a comedienne and showed a strong physical attractiveness in "The Grand Duchess and the Waiter." The filming of her first stellar vehicle, "Love the Magician," will start in a few weeks. The story was written for her by Ernest Vadja, the Hungarian dramatist.

* * *

It used to be that when the heroine stood struggling with her emotions in the churchyard on Christmas Eve, a stage hand, seated on a stepladder, would dash bucketsful of paper bits over her shoulders to represent snow. But the wise public uprose and would have no more of it.

A cereal salesman was the man who revolutionized the snow business in the movies. He saw a movie one night, didn't like the snow scene, and came to Hollywood to try to sell his flakes of wheat. He did. It was almost perfect snow. The new snow is being used in "A Kiss for Cinderella" and "Fascinating Youth."

* * *

They've tested hundreds, trying to find someone who looks like Theodore Roosevelt, but in all there is something missing. An award of $500 has been posted by the producers of "The Rough Riders" for the person who be st fits the role.

* * *

More than sixty old schooners (seagoing) are being remodeled into mene o'-war and the fighting frigate, "Constitution," is being reproduced for the filming of "Old Ironsides." The cities of Tripoli in 1800 are being rebuilt. In the cast will be Wallace Beery, Johnnie Walker, Esther Ralston, George Bancroft and Charles Farrell.

* * *

Union hours are not observed by the 1750 camped in the Arizona desert for the making of "Beau Geste." They are called out of their army cots at 5:30 every morning by a bugle reveille. Work starts at 7 and continues until 6, with an hour for lunch. Taps is sounded at 10. It's a wild life.

I.O.D.E. MEETING.

Invitation Extended To Provincial Chapter To Hold Session Here.

A meeting of the 57th Regimental Chapter, I.O.D.E., was held at the Armories yesterday afternoon, the Regent, Mrs. C. S. Stapleton, in the chair.

An invitation, in the name of all the I.O.D.E. Chapters of the city, was extended to the Provincial Chapter to hold its semi-annual meeting here in October next.

It was decided to co-operate with the 21st Battalion Club, the members of which are desirous of erecting a memorial to deceased members, by holding a rummage sale, the funds to be devoted to the club's purpose.

HELPFUL HINTS FROM GOLFING STARS

BY SPECIAL ARRANGEMENT WITH GOLFERS MAGAZINE, CHICAGO

JOHN DUNCAN DUNN—CORRECTING FAULTS

To be a successful golfer you must not have running through your mind the possibility of topping the ball or hitting the ground. To make these things practically impossible means practice. By practice I do not mean playing around the course. Now that machines have been invented for home practice there is no excuse for anybody not doing it. It is not everybody who can erect a golf course on his own premises, and it is not always convenient to get a golf course to practice. One soon gets tired of hitting corks in the backyard.

Another thing which I have never been able to discover is why golfers hate to have themselves photographed.

If you are photographed in your own yard by your wife and the drug store man develops and prints your picture, nobody else need know anything about it.

It is a splendid lesson for you to see your faults.

(Copyright, 1925.)

JIMMY OCKENDON—PUSH SHOT

The "push-shot method" consists of hitting in such a way as imparts slight "drift" on the flight of the ball. Instead of the ball's direction being from right to left, its direction is from left to right—not much, but sufficient to inform the striker that a certain amount of underspin has been imparted to the ball at the moment of impact.

Perhaps a better explanatory term for what I have in mind when I refer to the push shot is the "pinched shot," i.e., the stroke which, as it were, pinches the ball between the face of the club and the ground, not sufficient, of course, to bring about a topped shot, but just sufficient to cause the ball to proceed on its way with a certain amount of back-spin.

It has been remarked by many competent judges that I do appear, by my actions, to "bring off" this type of shot with every club to the green, and I can most certainly agree that I do try thus to hit it.

(Copyright, 1926.)

The NUT Cracker

By JOE WILLIAMS

The pen is mightier than the sword and the condemned man much prefers it to the rope.

"Get a lead off that bag, Sappo! Whadda think you are, a pot of mucilage or something!"

The Dempsey-Wills thing is up in the air again .....Looks like you'll have to be an aviator to see this fight.

"Give him your necktie ball, Your necktie ball, I said. Keep it around his neck."

In some cities fear is expressed that snows will stop the opening games ....Except in Boston where hope is the word.

"Throw that ball home! You ain't no incubator and that ain't no egg."

Some batters have a habit of hitting over their heads, and others of hitting over the outfielders' heads.

"Why didn't you hit the dirt when you slid in there? They don't give loving cups for white pants in this league."

In Italy a bologna is just a sausage, but over here it is frequently a rare exhibit of cheese.

"Here, put these galoshes on if you are going to keep on sticking your feet in the water bucket up there at the plate."

Good eyesight is necessary in golf, Walter Hagen writes. . . It's necessary even to stand th violent shock of the clothes golfers wear.

"Even if that pitcher out there aint's got nothing, he's got twice as much as you swingers."

"I said put your soul into that song, Gertie, not your heels."

Bowling

Last night at the Water St. Alleys, the Brinton Carpet took a fall out of the Examiner mercantile team. Martyn was the big man for the Brintons with 218, 247, 263. Other nice games were rolled by Holyman 209, Cairns 254, Taylor 237, Shaughnessy 244.

Examiner—				
Johnston	116	155	185	456
Tedford	132	184	252	568
Holyman	167	131	208	507
Cairns	161	254	196	611
Taylor	223	237	159	619
Handicap	50	50	50	150
	849	1011	1051	2911
Brinton Carpet—				
Martyn	218	247	263	728
Curtis	166	190	162	518
Luther	219	210	186	615
Shaughnessy	214	244	208	666
Anderson	147	170	181	498
	964	1061	1000	3025

Another surprise was handed out when the Canadian Woolens took two out of three from the champions of the 1st half and put them out of the knock-out series. Weese had high 3 for 630, with one of 265. Fox 208, Oke 232, Curvin, 222: Reader had a real one with 114.

Canadian Woolens—				
Yeaman	188	186	148	522
Reader	181	175	114	470
Crary	165	157	137	459
Hopkins	165	150	120	435
Weese	265	208	157	630
Handicap	100	100	100	300
	1064	976	776	2816
Freeman—				
Routley	129	....	156	285
Fox	196	208	133	537
Oke	232	125	....	357
Truman	163	161	170	494
Curvin	184	222	198	604
Gimblett	....	148	142	290
	904	864	799	2567

Lawn Bowlers caught the high rolling, Cressman going cold last night in the knockout handicap. Kimmel the high roller wasn't in the game. Laing had high 3 with 697, including one of 288. Other nice games were: Fallon 230, Maynecord 221, Ballard 249.

Lawn Bowlers—				
Laing	288	202	207	697
Elliott	183	186	143	512
Barrette (dummy)	125	125	125	375
Fallon	122	230	173	525
Maynecord	214	221	173	608
Handicap	50	50	50	150
	282	1014	859	2867
Cressmans—				
Kimmel	203	151	152	506
Sharpe	198	148	149	495
Ballard	205	174	187	566
Shaughnessy	190	151	249	590
Lush	187	185	167	539
	983	809	904	2696

Last night at Water St. Alleys, Cressmans Mercantile put London Life team out of the handicap tournament by nearly three hundred pins. Cressman high single 217, Cobb 200, Benson 202, Mathews 206, Captain Rattenbury right through in the pinch with high three, 551.

Cressman Mercantile—				
Cobb	130	137	200	467
Cressman	149	217	142	508
Hickey	143	130	194	467
Benson	90	202	139	431
Rattenbury	178	174	199	551
	690	860	814	2424
London Life—				
Cunningham	120	162	132	414
Mathews	206	91	145	442
Richman Jr.	128	131	112	371
Doughty	181	161	153	495
Richman Sr.	138	171	103	412
	773	716	645	2134

K. of C. Alleys

At the Knights of Columbus' bowling alleys last evening, the Pansies (Mrs. M. Sharpe, captain) took three games from the Bluebirds (Miss E. Leahy, captain) and the Orioles (Miss Alma Fontaine, captain) won three games from the Regler Fellers (Miss Florence Giroux, captain).

On the Pansies team: Miss A. Milloy, 161; Miss O'Toole, 160. On the Regler Fellers: Miss F. Giroux, 175 and 163, Miss M. Merrell, 174, Mrs. J. J. Southern, 159, Miss E. McManus, 151. On the Orioles: Miss Alma Fontaine, 263 (the high single for the alleys in league games since the beginning of the season), Miss H. Kearns, 179 and 191, Miss Agnes Lynch, 179 and 166, and Miss Mae Rose, 174.

SANCIO DIES AFTER BOXING

Second Fatality Marks Career of Victor, Bud Taylor.

WENT TEN ROUNDS.

WILWAUKEE, Wis., April 20 (Canadian Press) — Clever Sancio, the Phillippine contender for the fly weight boxing championship, died here this morning. The boxer, who was deefated by Bud Taylor, of Terrehaute, Ind., in a 10 round bout here last night, was taken to the hospital this morning. The hospital authorities said he was dead when examined or admittance.

Sancio's death marks the second such tragic affair in which Taylor has figured. Frankie Jerome, promising New York bantam weight, died in aJnuary, 1924, from the effects of a knockout at the hands of Taylor at New York. Taylor later was later exonerated from all blame.

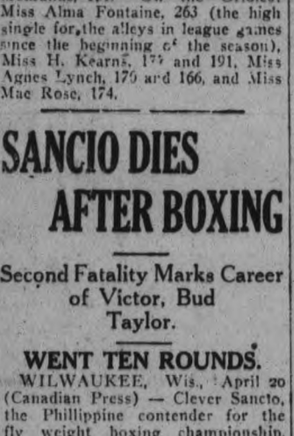

Sir John Martin-Harvey, who brings his entire London company to the Grand Opera House for one night only in "The Corsican Brothers" on Monday, April 26.

THEATRES

AT THE CAPITOL

THE STORY OF "YPRES."

The story of the immortal Ypres Salient, told on the silver sheet, opened yesterday at the Capitol Theatre, with a filled house for the evening performance, a feature of which was the attendance, on invitation of Manager Fletcher, of a number of the members of the G.W.V.A.. The Band of the Peterboro Rangers was present on the stage in the evening playing a descriptive military fantasia entitled "For King and Country," and several "Song: from Over There," including "The Land f Hope and Glory," were sung by Captain G. T. Melton, in fine voice.

The pictures of the fighting in the Ypres sector were not filmed with any intention of creating a romantic story out of the war. They are disconnected episodes all having to do with actual scenes that transpired during the years that the men of England and France and Belgium and warriors from far away lands, battled and fought and died in the mud of the trenches to keep the invading Hun from obtaining his objective.

Swinging along through the streets of Belgium come the flat-capped invaders, with the hunted refugees fleeing before them. And on the 20th of October, 1914, the Ypres Salient was born, with the French and British troops compelled to retreat before the advance of superior troops. There are the thrills of war days, the realistic thrills that catch the breath in the throat, in the swinging march of the "Contemptibles," of the Ontarios, the Canadian troops, that have the trade mark of the Dominion in their free tread and independent carriage, and there is the thrill, too, of a fellow-feeling, beneath all the divergence of race and color in the sight of dark skinned Indian troops coming to the rescue of beleagured comrades from over the sea.

Perhaps it is the individual acts of heroism that impress one the most, the gray-haired Padre Kennedy riding through shell fire along an open road, to warn the ambulance corps to turn back, Lance Corporal Fisher, with his tiny machine gun, and another gunner, John Lynn, the lone survivor of a gas-filled trench, holding the enemy at bay until reinforcements arrive; Flight Lieutenant Warneford with his wasp-like aeroplane, destroying the huge Zeppelin; Sergeant John Moyney, a "fighting Irishman," shepherding his men over a stream, after a four days' siege without food or water, while he holds the enemy back with his rifle! Captain Robertson guiding his tanks afoot in full view of the enemy's guns, and the unbelievable heroism of the eighteen year old Tommy Holmes, of the Fourth Canadian Mounted Rifles, making his way in the face of the enemy's fire, to the pill-box where they are entrenched and throwin a hand grenade into the small opening in the front. In the majority of these instances the heroes paid later with their lives, and it was men with the mark of the destroyer on their brows who risked their lives in these exalted moments whose memory will never die. One can understand from incidents like these the lure of war, and the fascination of the hazards of even such bloody, terrible conflict.

There are brief pictures of King George reviewing his troops in scattered sections, and of the Prince of Wales, but they do not bulk large when compared with the muddy heroes of the trench and the barbed wires, with the company cook advancing with rations over shell ridden ground and getting a hole in his cap from the enemy sniper who lurks in the opposite trench, or with the men, faces blackened in disguise, who storm a German trench by night and take its occupants prisoner.

There is little of the actual horror and carnage of battle in this picture. In trench fighting the men stiffen and die under shell-fire, but the actual fire and fury of the big guns plays little part in its actual filming. "Moaning Maggie," the big gun of the invaders, is hinted in the background of the barber shop at Poperinghe where a sign reads "We do not shave while the enemy are shelling" and there is a bombing raid over the bath-house where the men are enjoying a hot bath in tin tubs but the majority of the scenes are close-ups of trench work and scattered raids over fields where ragged trees point their stumps at the sky.

Woven through the presentation is the war music that was so familiar a part of the fighting in those hectic days "Blighty" and "Tipperary" "Home Sweet Home," for the soldier on leave in England with oddly enough "The End of a Perfect Day" as an accompaniment to the scene depicting the arrival of letters from home "Keep the Home Fires Burning' "Mademoiselle from Armentieres" and the immortal "Land of Hope and Glory,' for the victory at Passchendaale, after so many long weary months.

There are little bits of humor, not many, in the production, the mirth of the men making up in blackface for the trench raid, the fun of the performers at the concert, and the titles painted on the side of the huge lumbering tanks: "Little Willie," "Fray Bentos," and "A Better 'Ole.'

"Ypres" impresses the observer as having been filled with the one thought, that of giving an impression of nobility to the game of war. It is not a picture calculated to give its audiences an adequate idea of the real horror and carnage of bloody conflict, but rather of the intense living of those men who went across the sea to make the invading Hun behave. Only the stir and the thrill of the fight are shown, and the only hint of the aftermath is in the white crosses of the final fade out.

With the feature picture is an excellent comedy, showing the inimitable mournful-faced Harry Langdon in "Horace Greeley, Jr."

—"Jeanette."

GRAND OPERA HOUSE
ONE NIGHT ONLY
MONDAY, APRIL 26th

SIR JOHN MARTIN-HARVEY
Supported by MISS N. de SILVA and HIS ENTIRE LONDON COMPANY

IN
"The CORSICAN BROTHERS"

"Sir John held his audience by such an exhibition of acting as is seldom seen."—S. Morgan-Powell, Montreal Star.

—PRICES—
Reserved $2.50, $2.00, $1.50, $1.00
Top Gallery 50c
(Tax Extra)
Advance Sale Opens April 23rd Mail Orders Now

AT THE REGENT

"MONTE CARLO" FULL OF HEARTY LAUGHTER

New Christy Cabanne Production Sparkles with Whimsical Humor, Hilarious Situations, and has an Exceptional Cast.

The insistent demand of motion picture audiences for fast moving, refreshing comedies, with plausible stories and natural situations without forced and illogical "gags" has been amply met by Director Christy Cabanne's "Monte Carlo," the Metro-Goldwyn-Mayer picture, which opened at the Regent Theatre last night.

Sparkling with whimsical humor, replete with hearty laughs and distinguished by the excellent work of a strong cast, the picture is easily one of the best light comedies ever put on the screen.

The story concerns the adventures of three small town girls who won a newspaper popularity contest, giving them a vacation trip to Monte Carlo. The three girls are played by Gertrude Olmsted, Za Su Pitts and Trixie Friganza.

Once the locale of the story is transferred to Monte Carlo it becomes, in addition to a romantic narrative, a farcial satire on the manners and deportment of a certain type of American tourist abroad.

A fascinating sequence of the photodrama is the fashion show staged at Monte Carlo, which has been photographed in true colors, showing a remarkable improvement in this phase of screen technique.

AT THE GRAND

ENTER REALITY.

Martin Harvey, in his early days, was the favorite pupil of John Ryder, a fine old declaimor, and stage "coach." The famous actor of today tell as most amusing story—one of many concerning the same personage—of his old friend.

"Ryder, on one occasion, was rehearsing a play in which a thunderstorm was an incidental. Men were sent aloft to produce the effect of thunder by rolling cannon balls over the 'fly' floor above the stage. Ryder was dissatisfied with the result.

"No! No! That won't do," he roared, "not loud enough!"

As it happened, Nature joined in at that moment, and the makers of mimic thunder took a rest while the elements did the work for them. Then came a georgeous crash with a trail of reverberations.

Ryder listened, but was still dissatisfied.

"Louder!" "Louder!" he cried angrily. The response was a voice from "above" which exclaimed, explanatorily:

"Beggin' your pardon, Sir, but that one was Gawd Almighty!"

"I can't help that" roared the actor, more angrily than ever, "it won't do for John Ryder!"

THREE YEAR TERM.

Winnipeg Youth Guilty of Many Robberies.

WINNIPEG, Man., April 20.—(Canadian Press.)— Earl Kiernan, the "phantom burglar," who for six weeks baffled the Winnipeg police department with a score of robberies in the city's residential district, yesterday was sentenced to three years in Stony Mountain penitentiary. He pleaded guilty to eighteen charges of house-breaking and theft.

Kiernan, who is only 23 years old, and a former Toronto resident, stole to support his young wife, he confessed to police when arrested. He had been out of employment since Christmas.

"I broke into one house, and it seemed easy, so I broke into others, and kept breaking into them," he told Magistrate Sir Hugh John Macdonald, in police court to-day.

The robberies were all committed during the daylight hours. The loot obtained, consisting mostly of cash and jewelry, amounted to $2,775.

MANY MEMBERS IN CRICKET CLUB

Successful Season is Expected—Matches Are Arranged.

WORK ON GROUNDS.

A meeting of the Cricket Club was held in the Paragon Tea Rooms on Friday evening. The meeting was well attended, and many new members were present. The coming season's activities were thoroughly discussed and a report was made by the executive on the new equipment which has been ordered for the coming season. Six matches have been arranged with Toronto clubs and many more with other clubs.

A few members of the club rolled the grounds at the Exhibition Park on Saturday afternoon. The club with its large membership expects to have two teams. Anyone who wishes to join the club may get in touch with Paul Manning, Weller Street, the club's secretary. The first practice will be held as soon as the grounds are in fit condition, notice of which will be given at a later date. As many members as possible are asked to turn out next Saturday at 3 p.m. to help in rolling the ground.

KYRA WON.

Metropolitan Handicap Was Taken With Five Lengths To Spare.

EPSOM, Eng., April 20 (Canadian Press)—Kyra, at odds of ten to one against, won with east the great metropolitan handicap here this afternoon, finishing five lengths in front of Spit Head, at 100 to seven against. Onyx third, was third by half a length, starting at 100 to seven against.

A new sun dial that tells time to within half a minute of an ordinary clock face has been perfected in Austria.

McLaughlin-Buick Prices

Special Six
2-Door Sedan $1790
4-Door Sedan $1930

Master Six
2-Door Sedan $2090
4-Door Sedan $2235

Other Models just as reasonable. Equipment includes—

Front Bumper
Rear Vision Mirror
Automatic Wiper
Dome Light
Four Wheel Brakes
Spare Tire and Tube
Oil Purifier
Air Cleaner
Gas Strainer
Transmission Lock
Fisher Bodies
Full tank of Gasoline (13 gals.)

Pontiac Prices

Coach - $1190
Coupe - $1190

Includes Spare Tire and Tube, front and rear Bumpers, Motor-stat.

A. BROWN & SON
383 Water Street

Regent
NOW PLAYING

See the Marvelous Color Photography —in— The Fashion Show in Monte Carlo.

A fast moving comedy-drama in most gorgeous settings—

MONTE CARLO
—with—
LEW CODY and GERTRUDE OLMSTED
Also Fox News Reel
Showing King George and Queen Mary opening British Parliament—and
O. Henry Story—Elsie in New York.

HERE THURSDAY
REX BEACH'S—"THE BARRIER"
A Famous Yukon Story
2 Shows Saturday at 7 and 9 p.m.

ROBT. FAIR & CO. LTD.

Fairs are continually studying the vagaries of fashion, and endeavoring in every department to keep their stock right up to the minute in style. This is very noticeable in our materials for new Spring Coats and Costumes.

For

COATS

Fashion demands Black, and this is met with the rich Black CREPE SATIN, made in heavy weight for Coating, and 38 inches wide. There's a lustre and rustle to this silky material that give the made-up garment a rich appearance.

Companion goods are the Silk

OTTOMAN CORD

made in 38-inch width, and Black only. It makes up into a more rigid garment yet comfortably flexible, having even more weight than the Crepe Satin.

The Ottoman Cord is also shown in Wool, 54 inches wide; colors: Navy, Black, Sand and Grey.

More practical Coatings are the DONEGAL TWEEDS, Quiet and serviceable, with lots of wear in them for street or motoring. They are in 54-inch width, and prices are extremely reasonable.

DRESSES

The new Dress Materials deserve more than a passing glance. Prominent among them are the new FRENCH RAYON CREPES, for overblouses and dresses. There is a great variety of designs and colors, stripes and figures, making good contrasting shades that make up well. They are priced moderately.

NEW FLANNELS

The new All-Wool Dress Flannels are striking and sensible-looking materials. There's comfort in the feel of them, gratefully clinging for a cool day or evening, yet porous and cool when the sun gets more powerful. They are very fine in texture, and prices are attractively low.

McCALL QUARTERLY

The McCall Summer Quarterly is now on sale. The complete list of patterns called for, are also on hand for customers.

FOOT TROUBLES
N. D. FOOTE, D.S.C.
GRADUATE CHIROPODIST
107 Barr e B'dg. Phone 1730w

LOCALS

DR. T. P. McCULLOUGH, Eye, Ear, Nose and Throat Specialist, 166 Brock St. 'Phone 36W. dtf.

SPRING TIME IS BICYCLE TIME.

Bicycles, Repairs and Accessories. —White's Cycles and Sports, Ltd., 212-214 Charlotte Street. 14d-94-987

"I CAN'T AFFORD IT."

A play in George Street S. S. Hall, on Tuesday, April 20th, by Mark Street Y.P.L. for the "Cubs" Class. Admission 15 and 25 cents. 2d93 1136

CARD OF THANKS.

Mrs. W. R. Cowain and son Harold desire to thank all their friends for kind expressions of sympathy and for flowers, in their recent sad bereavement.

MARK STREET CHOIR

Annual Choir Concert, Monday, April 26th. Mrs. G. McClelland, elocutionist; Mrs. Doig, soprano. 1d-93-1157

CHOIR PRACTICE

The Peterboro Male Voice Choir will practice tonight in St. Paul's Church. A full attendance is requested.

VICTOR RECORDS.

Buy your records at Heintzman Hall. The finest selection in the city. The most up-to-date Victrola parlours. 'Phone 258. 6d-97-1145.

Y.M.C.A. CARNIVAL IN THE GYMNASIUM.

Thursday and Friday evening. Reserved seats 50c. and 35c. Rush seats 25c. 4d-96-1166.

RUMMAGE SALE

Will be held in the store next Grand Opera House on Wednesday, April 21st, under the auspices of the Women's Association of Murray St. Church. Doors will be opened to receive goods Tuesday afternoon. Doors open Wednesday morning at 9 a.m. 2d, 93, 1142

DO YOU NEED AN ACCOUNTANT?

If you want your books audited or adjusted; if not satisfied with your book-keeping system; if you want your income tax return prepared for this or other years, or want some dispute adjusted.—H. K. Middleton. 'Phone 1353. Office, 202 Charlotte Street. dtf

EXTERMINATE ROACHES

And water bugs that thrive around sinks, drains and damp places, can be effectively exterminated by the use of Parke's Roachbane. Just sprinkle it around their haunts, they will soon disappear; 25c, 50c and $1 per tin. Bond's Drug Store, corner George and Hunter streets.

ST. GEORGE'S CHURCH

Braidwood Avenue

PATRONAL FESTIVAL, St. George, Martyr; Thursday, April 22nd, 8 p.m. Evensong; Preacher, Rev. G. E. Bousfield, Rector of St. Luke's Church.

Friday, April 23rd, 9 a.m., Eucharist.

JUNK! JUNK!

If you wish to get the **highest cash prices for your Rags, Papers, Scrap Iron, Metals** and all other classes of scrap. 'Phone 697. Prompt service. A. LOW & COMPANY, 385 Bethune St. 'Phone 697. N. and Hol. 1027. 15d-102-1090.

CARD OF THANKS.

Mr. Wilbert Brown, Mr. and Mrs. George Curtis and son Clifford, wish to convey their heartfelt gratitude to their many friends and relatives and the Rev. Mr. and Mrs. Bousfield, for their sympathy and for the beautiful floral tributes received during their recent bereavement.

UMBRELLAS REPAIRED AND RECOVERED AT TAYLOR'S.

Clipper plates and clippers sharpened. Every pair we do are tested. Saws filed and set. Scissors, knives and razors sharpened. All our grindstones run in water. 45 years' practical experience. Wm. Taylor, the Sheffield Cutler, 219 Hunter street west. t.t.s.

EUCHRE DRIVE

The regular weekly G.W.V.A. Euchre Drive will be held as usual on Wednesday evening at 8 p.m. in addition to the usual prizes, a free draw will be held for the gentlemen present, and a special prize will be awarded to the holder of the lucky number; admission only 25c. Net proceeds for relief. 2d-93-1156

TO ENGLISHMEN

St. George's Day, April 23rd, will be celebrated by a banquet to be held in "The Paragon," corner Brock and George streets. A typical English menu will be served and a good program is assured with H. R. H. Kenner, B.A., as the speaker of the evening. Tickets: gents, $1.00; ladies, 75c; can be obtained at the Paragon. All Englishmen and Canadians of English descent are cordially invited. 2d-93-1131

AN EVOLUTION.

One of the interesting things about this 50th anniversary year of the birth of the telephone is the story of the evolution of the telephone directory! In the early days, of course, telephone users called each other by simply announcing the name wanted to "Central"! Primitive card lists of users adorned the wall beside the telephone. Then as the number of telephone users grew, the list had to be made up in book form. Month by month and year by year the value of the telephone book for reference purposes increased. It was always found a reliable guide, and being frequently revised, its usefulness soon exceeded that of any other city reference. Today, everybody looks in the telephone directory. It is the community's most used and most useful book. 1d-93

BIG DIAMOND SALE

April being the Diamond Birthday Stone, we have put on a sale of Diamond Rings at very moderate prices.

It will pay you to select a Diamond Ring now from this assortment at these prices.

Beautiful Diamond Rings priced at $12.00, $19.75, $35.00, $50.00 and up.

Three stone Diamond Rings, $35.00, $65.00 and up.

Diamonds are wonderful investments. You can have the pleasure of wearing a Diamond Ring and also the satisfaction of knowing they do not decrease in value.

Select your Diamond Ring now during this big sale.

WARNE BROS.
DIAMOND HALL
349 GEORGE STREET - - PHONE 880

DANCING

Tonight at Victoria Hall, Nazimok's Orchestra; admission 50c including tax. Dancing till 1 a.m. 1d-93-1881

CARD OF THANKS.

Mr. J. R. Brownlee wishes to thank all the Kiwanians and all those who contributed services or material in the building for the blind man.

LEWIS BEAUTY PARLORS.

We have now in our employment Mr. James Lang, late of Toronto, are giving special attention to all classes of ladies' work. For appointments, 'phone 228W. 167 Hunter street W. 3d-20-22-24-1167.

ARCHDEACON SPEAKS.

The Venerable Archdeacon Davidson will give a lecture in the Guild Room of All Saints Church this evening at 8 p.m. his subject being "The Church through Eye and Ear." While the class is specially for confirmation candidates all friends interested are cordially invited to attend.

CORRECTION Y.W.C.A. GYM. CLASSES

Babies' Gymnasium Class, Juniors and Boys Class meet Saturday morning, 9.30, at the Y.W.C.A. and proceed to the Grand Opera House for special rehearsal.

Intermediate Class, Senior School Girls, and Junior Dancing Class, meet at Opera House, Saturday at 10 a.m.

EXPLOSION IN SUB INJURES A DOZEN

One of Crew May Die—Escaping Gas Fumes Blamed.

NEW LONDON, Conn., April 20 (Canadian Press). — Twelve men, members of the S-49, which was moored at a dock at the submarine base, were injured this morning, when the after battery in the submersible exploded. One may die. Escaping gas fumes are believed to have been the cause of the explosion.

The explosion produced a tremendous concussion which hurled a dozen men in the steel-walled compartment against the side of the chamber.

While many of them are suffering from the effects of gas and fire, it is believed that fractures of limbs constitute the greatest injuries.

KILLS HIMSELF.

TORONTO, April 20 (Canadian Press).—Despondent over his inability to obtain employment Samuel T. Mayhew, aged 45, shot himself through the head with a rifle in the attic of his home yesterday afternoon. Mayhew was found by his wife and his daughter.

RIFFIAN LEADER WANTS TO RULE HIS OWN PEOPLE

All He Cares For Is Right of Tribesmen To Run Own Affairs.

NAME IMMATERIAL.

Can Be Called Autonomy or Independence—Will Die Rather Than Yield.

By Alexander Largiet, United Press Staff Correspondent.)

(Copyright, 1926, by United Press.)

SIDI ADJ LAH BEN YOUSUF, Morocco, April 20.— (United Press.)— Abd-el-Krim, the Riffian leader, is demanding home rule in the current peace negotiations with Franco-Spanish plenipotentiaries and he told the United Press that he and his tribesmen were willing to die in battle rather than to accept less. The Riffian leader—he is called the Emir by his followers—is convinced that his ambition for an all-Moslem empire in North Africa is impossible of fulfilment, at least for the time bring. Abd-el-Krim received your correspoondent at Sidi Abdalha Ben Yousuf in the mountain behind Adjhir. His office was a tent surrounded by ministers of state and attendants, while outside, underneath trees awaited a crowd seeking audiences.

The Emir talked mostly of peace terms.

"There is only one thing that I really care for," he said, "and that is that we Riffians and our allies shall have the simple right to rule ourselves and our own affairs. I don't car whether it is called autonomy or independence. I simply wish to rule my own people and to decide questions which do not touch anybody except ourselves."

Are you strong enough to insist on independence by force of arms," the Emir was asked.

"That," he replied, "I cannot say. We are a small people assailed by two large nations; maybe they will be too strong for us finally, but they never will rule any Riffians because the real Riffians never will give in.

"And if our enemies do not give us a reasonable peace they will never have peace until they have killed the last Riffian."

Asked regarding his ammunition supply, the Emir replied:

"We have enough ammunition for a year and then we will take what we need. All winter we have worked toward the military organization of our whole people, so that now we can put 100,000 men in the field, if they are needed."

MISSIONARY OFFICIALS

Dr. H. H. Weir, left, and F. H. Hawkins, right, were in Toronto to attend the annual meeting of the Shantung Christian University. Dr. Weir is medical secretary of the Society for the Propagation of the Gospel, the oldest missionary body in the world. Mr. Hawkins is foreign secretary of the London Missionary Society, which is the second oldest.

The ORACLE

This day we fashion Destiny, our web of Fate we spin —Whittier.

Fixed fate, free will, foreknowledge absolute. —Milton.

V. E. T.—You have already been given a reading. There are too many others waiting patiently for their turn to give more than one reading to each person.

E. B. H.—You have some conflicting elements in your life. I wonder if you are following out what you were meant to do? You were born with a very conservative nature, unfavorable to new enterprises, inclined to introspection, and with a love of the mystic and the occult. But, in your married life, you must conquer natural traits to a certain extent, because you will achieve success and happiness for yourself only by bringing them to the lives of those about you. You have a double nature, and must watch constantly that the highest is in power. You are always inclined to be dissatisfied and nervous, constantly wishing that you had done something else and could be somewhere else than where you are. Remember the green fields far away are not any nicer than the green grass in your own door-yard. You are especially fond of color and flowers, and of everything beautiful in nature and art, and can be very happy if you try to overcome your innate restlessness and to conquer a tendency to nag and scold. Be careful of what you eat as you are liable to stomach disorders and intestinal trouble. When you are ill, you are not at all nice to be with.

You were born on Thursday. Your colors are steel and purple shades. The day you ask about, a Thursday, is one for quiet meditation. Do not worry on this day and let things take their course.

S. C. E.—You have naturally a strong type of character, able to meet with the circumstances of daily life, and a temperament of integrity, virtue and permanency. Combined with this lucky disposition is a destiny that points the way to success by bringing joy and happiness to the lives of those about you. Always be kind and you will succeed and bring much pleasure to your own life. You like to do things in your own way and are good at planning for others, but do not like detail work. You have fits of real laziness at times, alternated by excessive energetic streaks. You are well endowed for a position of trust and responsibility in any kind of retail business. Be careful in marrying, as you are apt to make a serious blunder if you marry very young, being led mainly by your emotions. Marry a girl born in September, October or December. Always rely upon your own intuitions rather than upon the advice of others. January and October are your lucky months, Sunday your good day. You were born on Wednesday. Your colors are red and brown.

T. A. J. E.—You have few conflicting elements in your life. Naturally, you are inclined to like anything of a mental type and matters of commerce and finance also appeal to you. You are wasting your time at other things. You have not yet cultivated qualities in yourself that would make you very successful and happy, preferring to live mainly in the enjoyment of the senses, which have a strong appeal for you. You should decide upon your own special talent, and then study along that line, no matter what any person says to try and persuade you against this line of conduct. You do not like housework, and should not do much of it. Be very careful of a liking for strong drink. It will do you no good. Try and control your temper and profit by listening to the reasoning of others, when they have reached an age of mature understanding of life's problems. Be yourself at all times. Try to overcome a capricious element in your nature, which will be a barrier to a happy married life. You were born on Saturday, not Monday. That was a Leap Year. Your colors are opals, tans and buffs.

FATALLY INJURED WHILE AT WORK

Workman Caught in Engine and is Badly Crushed.

STRATFORD, April 21 (Canadian Press) — Thomas E. Dunn, painter in the Canadian National railway shops in Stratford received injuries while at work in the shops yesterday afternoon which caused his death 20 minutes later. He was caught between the reversing rod and the drum of the engine and badly crushed. Dunn was 45 years of age and is survived by a widow.

WANTS DANCE HALLS BETTER REGULATED

Windsor Alderman Would Have Attorney General in Charge.

WINDSOR, April 20 (Canadian Press).— Declaring that deplorable conditions exist in public dance halls near the Border Cities, Alderman A. W. Strong gave notice of a motion at last night's Council meeting that would call on Attorney General Nickle to regulate dance halls throughout the Province.

OBITUARY.

RICHARD HUGH HOWDEN.

The death occurred on Monday morning at his residence, lot 16, concession 12, Cavan, of Richard Howden, in his 73rd year. He leaves to mourn his loss his sorrowing and wife and one sister, Mrs. K. Lowes, Millbrook. Funeral will take place from his late residence on Wednesday afternoon, service at 1.30, funeral at 2. Rev. A. H. McConnachie will officiate and interment will take place in Ida cemetery.

LOVAT FRASER.

LONDON, April 20.—(Canadian Press.)—Lovat Fraser, chief literary adviser and contributor to the Sunday Pictorial and the Daily Mirror, died to-day, aged 54. He was on the staff of The Times for several years.

AROUND THE CITY.

Yesterday was a very busy day for the firemen as they received seven calls. At 11.48 a.m. they were called to a grass fire on Auburn Street; at 5.21 p.m. they received a call to a chimney fire at 570 Romaine Street; at 5.57 p.m., to a chimney fire at 260 Murray Street; at 9.10 p.m., to a chimney fire at 147 Hunter Street East, and at 9.38 p.m., to an automobile which caught fire at the corner of Antrim and Water Streets.

Dairy BUTTER
Choice Quality - - 38c

Fresh Eggs 28c
Bacon, Sliced, lb. 35c
4 lbs. White Beans.....25c
6 lbs. Rice, small 25c
24 lbs. Pastry Flour.....99c

PHONE 2445 ALLEN'S
CASH AND CARRY
Cor. GEORGE AND SHERBROOKE

ROUTINE MEETING BOARD OF HEALTH

No Licenses Will Be Issued For Cream Sale, Pending Report.

At the regular meeting of the Board of Health held this morning it was decided not to issue licenses for the sale of cream until a report is received from C. S. Stapleton, the Board's Sanitary Inspector.

Plumbing Inspector A. G. Metheral reported that the caretaker at the Isolation Hospital is well satisfied with the alterations made last year. He recommended that the Board should burn soft coal at the hospital as in his opinion it would result in a saving of approximately $300.

On motion of J. J. Turner it was decided that the Inspector look into and report the cost of installing storm windows on the north and west side of the Isolation hospital, also the filling in of the walls in the attic.

It was decided that tenders for the year's coal supply be asked for.

Moved by J. J. Turner and Mayor Holloway that the city clerk write to the management of the Auburn Woollen factory and ascertain what steps the Company has taken in connection with stopping the sewage going into the river from the Auburn plant.

Moved by J. J. Turner and Dr. J. M. O'Brien that the Board recommend to the city council that the expenses of the sanitary inspector should be paid where it is necessary for him to inspect the premises of milk vendors outside the city.

CITY TAXI 25c.
Up-to-date Sedan Cars. Day or night service.
'PHONE 2240.
BRYDEN WEESE, Mgr.
26d-117-1153.

FURNITURE ON CREDIT

Here's your opportunity to furnish your home complete from attic to cellar and

SAVE 25 to 35%

Furniture of all kinds—beds, bedding, carpets, rugs, stoves, floor coverings, baby carriages, floor lamps, etc. sold on

EASY WEEKLY PAYMENTS

to suit you. Prices guaranteed lowest in city.

$1.00 opens an account with us.

Home Furnishing Co.
208 Charlotte St.

Hardwood Soft Wood
SANITARY ICE SUPPLY.
ICE
PHONE 147.
TICKETS or CONTRACT
Hardwood Slabs The O.T.A. Kind

Do You Know This ?

THE rating of the Society of Automotive Engineers shows that the Studebaker Standard Six has the most powerful engine in any car of its size and weight. Come in and try it out!

REID & SONS
326 Aylmer Street Phone 54

STUDEBAKER

YE OLDE FIRME
HEINTZMAN & CO. LTD.
Pianos. Player Pianos
New Orthophonic Victrolas
PLAYER ROLLS VICTOR RECORDS
HEINTZMAN HALL
CORNER GEORGE AND HUNTER
Phone 258 - - R. Haddow, manager

IN MEMORIAM.

JONES. — In loving memory of our dear Mother, Mrs. Ambrose Jones, who died on April 20th, 1924:

One precious to our hearts has gone,
The voice we loved is stilled,
The place made vacant in our home
Can never more be filled.
Our Father in His wisdom called,
The boon His love has given,
And, though in earth the body lies
The soul is safe in heaven.

—Inserted by her daughters, Mrs. William Clarke, Mrs. S. J. Brundrett.

As Wholesome As It Is Inviting

EVERY ingredient that goes into the making of our cakes is good. Purity of ingredients, expert baking and sanitary methods plus artistry in making combine to produce our cakes and pastry.

"Most nourishing food"

HOOPER'S
3 Stores
327-414-601 George

THE JEAN RIDDICK YARN SHOP
shows an unusually large stock of Yarns, Hosiery, Underwear, Etc. Come and see us and save money
WE SELL FOR LESS!

CHINA PAINTING
Mrs. Langley McCarthy Teaches Biscoffs' New and Beautiful Work in CHINA PAINTING

If You Have Eye Strain

You probably realize that everything is not as it should be. You may not know WHAT is wrong, but that something is you are sure. Many people go on suffering for years in that way, and never learn that their eyes are the cause of the trouble. Our service will correct your eye strain.

A. A. FOWLER, Pharm. B.
EYESIGHT SPECIALIST
R. McLeod has a drug store in the same place—373 George St.

CHIROPRACTOR
M. C. GOODWIN
DC. Ph. C.
Palmer Graduate
306 Barrie Building.
Lady Attendant Phone 631
Hours 10-12 a.m., 2-4 and 7-8 p.m.
Office closed Tuesday evening, also Thursday afternoon and evening.

SNAPS
AT R. C. BRAUND'S MORTGAGE SALE.

$7 and $8 Boys' Suits, only... $4.97
Boys' $3.25 ar $3.50 Boots, ... $2.25
Men's Work Boots, only $2.47
Ladies' Dress Lengths, Patterns free.
Wall Paper, with border —
Special lines, roll, 1c sale.
Cottons, low prices. Prints low.
Ginghams, Stockings, Boots, Rubbers
Everything slaughtered to raise cash by May 1st. Come to the store,
Park and Albert Streets
Please pay Credit Accounts by May 1

STOP IT WITH Raybestos
GILLESPIE GARAGE

IT PAYS TO ADVERTISE

"YPRES"
(WIPERS)
At the CAPITOL TO-DAY

The Evening Examiner

PROBABILITIES.
Lower Lakes and Georgian Bay—Fresh to strong southwest and west winds, mostly fair and warmer today and Thursday.

VOL. LVII., No. 93 PETERBOROUGH, WEDNESDAY, APRIL 21, 1926 PRICE THREE CENTS

THE ORIGINAL 1c SALE NOW ON AT THE REXALL DRUG STORES

McDERMID DRUG CO. The Rexall Drug Store
393 GEORGE (formerly Cressman's Redfern Store)

McDERMID & JURY The Rexall Drug Store
Cor. GEORGE & CHARLOTTE

E. L. PAYNE The Rexall Drug Store
Cor. GEORGE & SIMCOE

LEADER OF PROGRESSIVES BELIEVES AUTOMOBILE COMPANIES WILL CONTINUE TO DO GOOD BUSINESS; 'SASKATCHEWAN BUDGET' SAYS DONALD SUTHERLAND

Robert Forke Denies That Progressives Are Sectional in Policy.

OPENING OF DEBATE.

Business Unsettled and Industry Injury Declares Hon. J. R. Manion.

OTTAWA, April 21—In the course of his speech on the budget Tuesday, Robert Forke, leader of the Progressives, expressed warm approval of the reductions which have been proposed in the automobile tariff. Various companies, he said, had threatened to close down; some had done so temporarily, but the Ford and other concerns had decided to carry on. 'And you will find, Mr. Speaker," said the Progressive leader, "that the great majority of the companies will go ahead and continue to manufacture. They have been doing a good business in the past and will do a good business in the future."

A voice from the Liberal side: "A better business."

"The same as the woollen manufacturers," remarked a Conservative.

Mr. Forke declared that the reduction in the duties on automobiles would be very popular throughout the Dominion.

There had, he said, been many complaints from the boot and shoe industry, because the protection which they enjoyed was not high enough. But he instanced a shoe industry which was exporting to five foreign countries and which was paying a dividend of eight per cent.

The People's Budget.

"There is some indication," he declared, "that the Government in this budget has remembered the man on the street and the people at large." (Loud applause).

Mr. Forke referred to the "brick-for-brick policy" advocated by Conservatives at the last election and elicited ironic applause from the Conservative side, and yet he called attention to the fact that Mr. Meighen had denied that he had ever given vent to any such proposals. "What," asked Mr. Forke, "is the actual policy of the Conservative party to-day? Is it the Fordney-McCumber tariff, or what is it? (Loud applause).

"I don't know what is the matter with my friends to the right," continued the speaker. "They keep up a continual clamor, and they don't appear to be at all happy. What I advocate is a tariff low enough to insure competition among Canadian industries. That is as far as I will go, but it is far enough. If we have that we will be all right."

Mr. Forke dealt with charges that western members had been selfish and had forced the Government to grant concessions at their demand. It had been claimed that the demand for the completion of the Hudson Bay Railway was a selfish demand and yet Hon. Robert Rogers at the recent election had declared himself in favor of it and Rt. Hon. Arthur Meighen had stated that the Conservative party was "too proud" to see the Hudson Bay Railway stopped sixty miles short of its destination. Nevertheless at the recent West Middlesex by-election westerners had been accused of selfishness because they asked for the completion of the road.

Are Not Sectional.

"We in the West are accused of selfishness," said Mr. Forke. "We are accused of selfishness because we demand a revaluation of soldier settlement lands. Why? We are accused of selfishness because we have asked for old age pensions. Why? We are not sectional or selfish. We are striving for the welfare of the Dominion and the people thereof."

A voice from the Conservative benches: "What about the workingman of Canada?"

Mr. Forke: "It is the workingman we are fighting for. When the motor men come here in numbers they are heard. They are very vocal. They have influence. We are speaking for the masses and the common people in Canada."

"What about motor cars?" asked a Conservative member. "Some people take a very short view of economics," replied Mr. Forke. "I

(Turn to Page 3, Please)

SPECAL SALE OF WOOD FOR BALANCE OF WEEK. MIXED WOOD, $8.00; HARDWOOD SLABS, $11.00 PER CORD. PHONE 676 OR 1830M. 3d 19 21 23 1850

NOTICE.
FOR RIVERSIDE ARENA NEWS AND THE REPORTS OF PROGRESS OF THE CAMPAIGN, SEE SPORTING PAGE OF THIS ISSUE. tf

CONSERVATIVE AMENDMENT TO BUDGET REGRETS TARIFF ASSURANCE NOT KEPT

Changes Would Be Made in Tariff Only After Fullest Examination By Tariff Board Was Election Promise.

OTTAWA, April 21 (Canadian Press).—The Conservative amendment, moved by Hon. R. J. Manion, reads:

"In the late general election campaign assurances were repeatedly given by the Prime Minister and other Ministers of the Crown that before further tariff changes were made an opportunity would be given industries affected thereby to be heard before an advisory board.

"That such assurances were officially incorporated by the Government in the Speech from the Throne of the present session in the following words:

" 'Changes in the tariff should be made only after the fullest examination of their bearing upon both primary and manufacturing industries and that representations requesting increase or decrease of duties should be made the subject of the most careful investigation and report by a body possessing the necessary qualifications to advise the Ministry with respect thereto. A tariff advisory board will accordingly be appointed forthwith.'

"That such tariff advisory board was accordingly appointed.

"And this House regrets that in the case of drastic changes announced in the budget such assurances have not been fulfilled."

MAN AND WIFE, FAMILY; HORSE LIVE IN HOUSE

Terrible Conditions Uncovered in Building on Sherbrooke Street.

BOARD ACTS.

Dr. Young Issues Order For Closing of House as Unfit.

When Doctor T. W. H. Young, City Medical Officer of Health, acting upon information received from C. S. Stapleton, city sanitary inspector, called upon a house on Sherbrooke within a block of George street he found conditions that were almost unbelievable. A man and his wife together with a large family of small children were occupying the front part of the house, while the kitchen was being used as a stable for a horse.

Dr. Young called in Mayor W. T. Holloway to view the scene and immediately issued an order to close the house as being unfit for human habitation.

FLU EPIDEMIC LEAVES TRACES

Persistent Diseases of Lungs Blamed on 1917-18 Visitations.

DOCTORS MEET.

DALLAS, Texas, April 21 (Canadian Press)—Effects of the influenza epidemic of 1917-18 are becoming evident in certain persistent diseases of the lungs, physicians told delegates to the American Medical Association convention here today.

Cancer of the lungs and acute bronchitis were attributed directly to the influenza epidemic in certain cases observed by three Clifton Springs, N.Y., doctors.

RENEW BATTLE AFTER 22 YEARS

Bolton Wanderers and Manchester City Meet in Cup Final.

ON SATURDAY.

LONDON, April 21 (Canadian Press).—Twenty-two years ago Manchester City defeated Bolton Wanderers in the final round of the English Football Association Cup. The game was played at Crystal Palace and the victors were triumphant by the only goal scored in the game. On Saturday next Manchester City will again meet Bolton Wanderers in an English Cup final, the encounter to be staged at Wembley Stadium.

Thousands Of Wild Geese Rest Below Ottawa Rapids

OTTAWA, Ont., April 21. — Canadian Press. — Thousands of wild geese are to-day disporting themselves below Deschenes Rapids, near here.

The coming of the geese is looked upon locally as a sure harbinger of spring.

The law against shooting the fowl during their annual trek to the north will be rigidly enforced here, it is announced.

BUDGET CHANGE NOT PROPOSED

Prime Minister Tells Sir George Perley in House.

ANSWERS QUESTION.

OTTAWA, April 21 (Canadian Press) — Just before the adjournment of the House of Commons last night, Sir George Perley, Conservative, Argenteuil, asked if in view of newspaper reports the Government proposed to make any changes in the budget. Premier Mackenzie King replied that this question was very similar to that asked by the leader of the opposition. "I am not aware of any changes," the Prime Minister added.

FLOODS IN ARABIA.

Seven Hundred People Washed Away in Southern Section.

LONDON, April 21.—(Canadian Press.)—A Reuter's despatch from Cairo, Egypt, reports disastrous floods in Southwestern Arabia. A traveller arriving from Yemen said the flood waters piled up by cloudbursts at Yemen and Wadi Nor, near Lehedja had "washed away seven hundred people."

SPOONFUL OF SOOT A DAY

In the big manufacturing cities of the United States where the factories use coal, or electric power derived from coal, it is said the inhabitants consume not less than a teaspoonful of soot each working day. In the soot collected in tests to prove this, was also considerable quantity of ordinary dust and dirt.

Photographer To Follow Explorers By Airplane

OLSO, Norway, April 21. — (United Press.)—A Swedish-American photographer to-day announced his intention to follow the Amundsen-Ellsworth dirigible to the North Pole for the purpose of making pictures for an American firm. The photographer's name is Fornstroem. He already has purchased his airplane and engaged a pilot. He will fly to Vikings Bay by way of Tromsoe, where he expects to film the Richard E. Byrd Arctic expedition which soon will arrive there by steamer.

Senator Murphy Remains Director Of Post Office

OTTAWA, April 21 (Canadian Press).—Senator Charles Murphy will remain in charge of the Post Office Department, at least during the present session of Parliament. Premier McKenzie King so informed the House yesterday in answer to a question from Hon. Arthur Meighen. The leader of the Opposition was anxious to know if any change in the Postmaster-General was intended.

The Premier replied that the Postmaster-General, who was now in the Senate, was in active charge of the Department and no change would be made, at least during the present session. Mr. Meighen wanted to know what would be done after that. Mr. King replied that he hoped to give Mr. Meighen word on that point "at a later date."

BYNG CONFINED TO BED ON TOUR

Governor-General Reaches Winnipeg Suffering From Infected Foot.

FAREWELL TRIP.

WINNIPEG, Man., April 21. — Canadian Press. — His Excellency Baron Byng of Vimy, Governor-General of Canada, is experiencing considerable pain from the inflammation in an infected foot, and was confined to his bed when the special train bearing the vice-regal party on a farewell tour of Western Canada stopped in Winnipeg yesterday.

After examination by Winnipeg doctors it was stated that the inflammation continued to rise and that the pain had increased since Monday.

Winnipeg had planned to receive the Governor-General and Lady Byng in a manner which would demonstrate to the full the affection with which they are held in the West, but owing to the unfortunate affliction which attacked His Excellency on the trip from Ottawa all functions were cancelled.

City's Greetings.

A large party of officials representing the city and the province, and many Veteran organizations, met the train when it pulled into the station.

Lady Byng, who has undertaken to accept on behalf of herself and her husband the demonstrations of loyalty and affection, was the centre of a brief ceremony.

As she descended from the train she was met by Premier Bracken and Mrs. Bracken, the latter representing the Women's Canadian Club. Following an exchange of greetings, Hon. P. A. Talbot, speaker of the Manitoba Legislature, presented a handsomely bound and illuminated address to the Governor-General and Lady Byng from the Legislative Assembly of the province.

Departure Regretted.

The address expressed sincere regret at the departure of Baron and Lady Byng, and contained assurance that "your names will ever be held in remembrance in Canada."

After Lady Byng had replied a party consisting of Sir James Aikins, Premier Bracken and Mrs. Bracken, were conducted aboard the train, where they personally expressed to the Governor-General their sorrow at his affliction.

The Vice-Regal special, after a stop of an hour, left for the West. Regina is the next scheduled stop.

CLUB BURNED.

Old Club, on St. Clair Flats, Destroyed By Fire Last Night.

DETROIT, April 21.—(Canadian Press).—The Old Club, one of the earliest and best known clubs at the St. Clair Flats, was destroyed by fire which broke out last evening. Approximately $100,000 insurance is carried on the property.

Although Americans drank 130,000,000 less pounds of coffee last year than in 1924, they paid $37,000,000 more for it.

AGRICULTURAL COUNCIL OPPOSES WHOLE PROTECTION PRINCIPLE AND REDUCTION OF INCOME TAX

Delegation Asks That Tax on Incomes Remain at Former Level.

RURAL CREDITS.

Would Reduce Tariff on Imports Affecting Cost of Living.

OTTAWA, April 21 (Canadian Press).—"The income tax ought to be maintained at its former level and surpluses available for tax reduction should be utilized to lessen the burden of indirect taxation."

This representation was made by a delegation from the Canadian Council of Agriculture which waited upon Premier King and members of the Cabinet today.

The reduction in taxation, it was declared on behalf of the deputation, should take place by reduction in the tariff "on imports which increase the cost of living and production in preference to the reduction of sales and income tax."

The council was "Unalterably opposed to the whole principle of tariff protection," it was declared.

The deputation also made representations that a rural credits plan be drafted to include provision for the establishment of a farm loans board in each province.

DUCHESS RESTS; IS RECOVERING

Mother and Babe Make Progress—Crowds Gather.

CHILD A PRINCESS.

LONDON, April 21 (Canadian Press).—A bulletin issued at the home of the Earl and Countess of Strathmore in Bruton Street this morning said "The Duchess of York has had some rest since the arrival of her daughter. Her Royal Highness and the infant princess are making very satisfactory progress.

"Previous to the confinement a consultation took place at which Sir George Blackler was present, and a certain line of treatment was successfully adopted." The bulletin was signed by Drs. Henry Simpson and Walter Jagger.

Around noon, Princess Mary, the first Royal visitor, arrived in an automobile with a big bunch of red carnations for her sister-in-law. Just prior to her arrival the Duke of York drew aside the curtains of one of the upper rooms and smiled at the watching people in the street below.

The usual official notification of a birth in the Royal family was sent to the Lord Mayor of London and an announcement was posted outside the Mansion House, while the city fathers telegraphed congratulations to the Duke.

The Evening News says the three names favored for the baby are Mary, Victoria and Elizabeth, after her mother, grandmother, and great-great-grandmother.

Home Secretary in House

LONDON, April 21 (United Press) —In accordance with the requirements for legal proof of royal births, Sir William Joynson-Hicks, the Home Secretary of the Cabinet, was called to 17 Bruton Street early this morning to be in the house when the Duchess of York gave birth to a baby girl, who may some day succeed to the throne. The news was telegraphed to the Prince of Wales at Biarritz and the King and Queen were informed by telephone.

A crowd gathered outside the house and extra policemen were detailed to maintain quiet. There was a continuous stream of messengers entering the house.

The Royal baby will be entitled to designation as Princess.

Harvest time in Australia has just passed, and more than 300,000 tons of the new season's wheat crop have recently been shipped.

C. N. R. Report in Brief

OTTAWA, April 21 (Canadian Press).—High spots from annual report of C.N.R.:

Net operating revenue: 1925, $32,264,414; 1924, $17,244,251.

Gross income: 1925, $36,276,387; 1924, $21,372,888

Deductions from gross income for fixed and other charges, including interest on Dominion Government advances: 1925, $77,724,151; 1924, $76,233,308.

Net income deficit: 1925, $41,444,764; 1924, $54,860,419.

Net earnings approximately 80 per cent. of interest payable to public on funded debt.

In 1925, it cost 86.83 cents for the Canadian National to earn a dollar; in 1924, it cost 92.68 cents.

Sir Henry Thornton takes ground that if substantial reductions in freight rates are essential, relief should take form of a Government subsidy without disturbance of a reasonable tariff fabric.

Leg Broken 22 Times Picton Girl Claims Record

KINGSTON, Ont., April 21 (Special).—Ruth Bowerman, the 9-year-old daughter of Mr. and Mrs. Thomas Bowerman of Picton, holds an unique record, in that she has had her leg fractured 22 times. Playing around her home one day recently she fell and fractured the member, and it is stated that this is the 22nd time that she has suffered such an accident.

In spite of all her bad luck, Ruth is very bright and happy and of a very pleasant disposition and beloved by all her playmates and older friends.

Mederic Puts His Chamber in Order

Montreal's Mayor Reveals House of Commons Complex

MONTREAL, April 21 (Canadian Press).—Arriving at the City Hall yesterday Mayor Mederic Martin entered his offices on the main floor and immediately started, to use his own words, "putting things to right." Before taking the oath, he entered the Council Chamber and ordered away the desk which was provided in front of the Mayoral dais.

"There is no table in front of the throne at Ottawa," was his reason. Then he stated that he would immediately order that a rug be placed on the black walnut mosaic floor in his own office, and that a rug be laid on the floor of the Council Chamber.

Drapings would also be provided on the walls of the Chamber, and hangings would adorn the walls, to help accoustics, the Mayor stated.

Blinds are to be provided for the windows to prevent the glare from the afternoon sun, also on the command of the Mayor.

After the swearing-in, which took place Tuesday, Mayor Martin, with the Executive Council, visited the Council Chamber and planned the changes which the first magistrate asked.

Noting that the inter-office telephone apparatus on his desk had the office names and department calls in English, the Mayor commented that this must be changed, and asked that the names be placed in French.

The form of prayer to be used in Council meeting openings was inscribed on a form yesterday morning and will be placed on the Mayor's desk.

HAMILTON WOMAN HAD MANY HONORS

Great Works in Behalf of Charity Were Remembered.

HAMILTON, Ont., April 17.—(By Canadian Press).—Mrs. W. H. Lovering of this city, widely known for her humanitarianism, is dead. She had signal honors conferred upon her by the Pope, and by France and Belgium for her work in the work in the world war. Through her instrumentality the Secours National here, during the World War, contributed approximately $500,000 in money and goods to succor French victims. It was for this work she personally received from Marechal Feyelle the Medaille de la Reconnaissanc Francaise, accompanied by a citation from Briand and Millerand, the then President and Minister of Foreign Affairs, respectively, of France. Mrs. Lovering also receivd an official appreciation from Belgium for her war effort for that stricken nation.

It was for her services in the cause of Catholic charities that His Holiness Pope Pius XI, conferred upon Mrs. Lovering, one of the highest honors ever bestowed upon a Catholic woman, that of the Medal Pro Ecclesia et Pontifice.

ARE YOUR EYES O.K.?
Too much of your life's work and happiness depends upon the condition of your eyesight. The moment you feel the slightest distress in your eyes, or notice a dimming of your vision, you are being warned that something is wrong and that your eyes are being overworked. See W. H. Lacey, Optometrist, 410 George Street. Phone 1160.

Grandmother Died In Old Armchair As Tots Played

PORT ARTHUR, Ont., April 21. — Canadian Press. — Unaware that their grandmother Mrs. Mary Johnson, aged 77, was dead as she sat in her chair in the kitchen, two little children played about their home here on Monday afternoon. Mrs. Johnson had been left in charge of the children in the morning when her daughter, Mrs. J. Leeming, went out to work.

Returning in the evening, Mrs. Leeming found her mother dead in her favorite rocking chair, beside the kitchen stove.

Mrs. Leeming called physician who stated that her mother had been dead for some hours.

NINE ANIMALS DYING; 4 DEAD OF STARVATION

Terrible Case Uncovered By Humane Society Inspector and Constable.

ACTION PENDING.

Stable Had Not Been Cleaned Out and Conditions Are Appalling.

A sordid scene unfolded itself on the premises of J. Spratt, a resident of Manvers Township, when Provincial Constable Norman F. Maker and Inspector R. C. Smith, of the Peterborough Humane Society, inspected them yesterday afternoon.

At the entrance to the barn they came upon the body of a dead calf which had been lying there for some time, and had to step across the carcass in order to gain access to the interior of the place. Inside they found three more calves, all dead, and 6 cows that, in the words of the Inspector, were "nothing more than walking skeletons." Another cow was lying down, and was in such an emaciated condition that it could not stand up. A team of grey horses was in a similar condition, one horse being covered with sores. The Inspector said that when he examined the harness the beasts had been wearing he found scabs of the sores adhering to it, and, in his opinion, the stable had never been cleaned out.

Inspector Smith stated that he intended taking action in the matter and was proceeding to Cobourg to lay any information.

CATHOLICS SEEK RELIGIUS FREEDOM

Urged By Bishops To Control Elections in Mexico.

MEXICO, April 21.—(Canadian Press.)—All Roman Catholics are urged to participate actively in Mexican politics to control the presidential, congressional and municipal elections as an effective means to bring about religious freedom in Mexico. The advice is contained in a pastoral letter signed by all the Archbishops and Bishops of the country. The letter, which has been widely circulated, is intended as a protest against the religious clauses in the Mexican constitution. It urges all Catholics to strive to obtain amendment of the constitution.

Young Man Goes To Jail To Escape Persistent Girl

LONDON, Ont., April 21.—(Canadian Press).—Police Magistrate Graydon remanded to jail for a week a young Londoner who had voluntarily sought the shelter of Police Headquarters to save him from a young woman. The Londoner entered the station at midnight, declaring that the girl was so insistent upon marrying him that he could not evade her. He was convinced that his only safety would be in having bars between him and his lady love. When told that she could not be arrested for loving him he pleaded to be locked up himself. He argued that he was flat broke and could not afford his wedding, but the fact did not cool the ardor of his friend.

Textile manufacturers of England are developing the advertising of their brands, as has been done in this country.

Housemaids of Poland receive only about $10 a month, making labor so cheap that it does not pay to install household labor saving devices.

BRITISH FIRMS REFUSE TO DRILL FOR SOVIET OIL

Royal Dutch and Shell Stand Alone Against World Combine.

CAUSE FURORE.

New Alignments Are Regarded as Menacing Possible War Cause.

LONDON, April 21 (United Press).—The battle line in the international oil war has undergone changes which today leave Great Britain alone, but defiant and apparently unawed by the impending alliance between France, Soviet Russia and the Standard Oil Company for the exploitation of the vast Russian oil fields, at Goszny and Baku.

Sir Henry Deterding, chairman of the Royal Dutch Petroleum Company and a director of the Shell Transport and Trading Company, formally and publicly has announced that his two great organizations will not bore for, nor pipe, nor buy, nor sell Soviet oil.

The announcement marks a complete reversal of Sir Henry's former policy which was to co-operate both with the Standard Oil and Soviet Russia.

His decision created a furore in the oil industry. To those persons who long have regarded the international rivalry for oil as among the paramount potential causes of war, the new alignments of the various oil groups are regarded as particularly menacing.

In March, 1924, Sir Henry concluded in Switzerland two secret agreements with the Standard Oil regarding future concession in Russia. A year ago he was openly buying kerosene from Baku. Now he has quit, leaving the Russian fields to any combination of nations and companies that cares to take them over.

NORGE TO LEAVE NEXT SATURDAY

Will Fly From Leningrad To Spitzbergen at End of Week.

MANY VISITORS.

LENINGRAD, April 21.—(Canadian Press)—Under present arrangements Amundsen-Ellsworth polar dirigible Norge will leave for Spitzbergen about noon next Saturday. The Leningrad Geographical Observatory has arranged to transmit by wireless meteorological bulletins from the Russian stations throughout the flight.

Visitors continue to swarm to the big hangar at Trotsk, near Leningrad, to view the Norge. The average is ten thousand daily.

THE WEATHER.

One of those rare occasions, for many months, when the thermometer did not go below the freezing point, was last night. Highest temperature yesterday 46 degrees. Since Sunday, warm weather has prevailed over the Western provinces, and temperatures of 75, 80 and even higher, have been recorded. The Canadian spring, in this section at least, is often a very short season, summer following the snows of winter with little intermission. A gentleman familiar with the conditions prevailing in Quebec, informed me recently that some of the cities had bylaws requiring all ice, etc., to be removed from the sidewalks by April 15, but that it was only on rare occasions any ice remained at that date. This spring, however, would prove an exception. Many deep drifts are still to be seen here, but south of Rice Lake and along the shores of Lake Ontario, dust has been flying on the road for a week or ten days.—W. P.

DON'T FORGET
QUAKER OATS FOOTBALL CLUB DANCE IN VICTORIA HALL, FRIDAY, APRIL 23RD. EXCELLENT ORCHESTRA. REFRESHMENTS. TICKETS 50c. 1d94 1180

WOOD SPECIALS.
WE MUST MAKE PILING ROOM IN OUR YARD FOR NEW CUT OF TIMBER, AND WILL SELL WOOD AT THE FOLLOWING PRICES: DRY BUTTINGS, $4.50 PER LARGE TEAM LOAD; 12 IN. DRY PINE SLABS, $5.50 PER LARGE TEAM LOAD; 12 IN. DRY HEMLOCK SLABS, $7 PER LARGE TEAM LOAD. IDEAL FUEL FOR PRESENT USE. BEST VALUE IN CITY AND DIRECT FROM MANUFACTURER TO CONSUMER. THE PETERBORO LUMBER CO., LTD. PHONE 545. 6d98 1168

TRUST FUNDS to loan at current rate of interest. Repayment of principal as opportunity offers. Special privileges for the purpose of building houses. Some of the most eligible sites left in the city and suburbs, at prices and on terms to suit. Money advanced. Apply to Hatton & Reid, Barristers, etc., 397½ George Street, Peterborough, Ontario.
26d-117-1126

DRESSMAKING

DRESSMAKING OF ALL KINDS—clothes made over. 'Phone 1897F.
3d-96-1885

FOR SALE

FOR SALE—SINGLE SPRING TRUCK also set of harrows; apply 311 McDonald
3d-95-1882

FOR SALE — 3 PIECE PARLOUR suite; nearly new; phone 377.
3d-94-1826

FOR SALE—MAHOGANY DRESSER with full length mirror; quarter-cut oak dresser; misses' navy tricotine suit. Apply 675 Water street.
3d-95-1864

FOR SALE—AN ELECTRIC STOVE, second hand, used 18 months, will be sold at 50 cents on dollar of the original price; 127 Mary Street or telephone 144.
3d-94-1848

FOR SALE — PIANO AND CABINET Hoover Sweeper, Sideboard, Couch, Stoves, and Piping; tables, rugs, sewing machine, tools, beds, boats, screen door, etc.; apply 6 King George St.
3d-94-1855

POULTRY & EGGS

POULTRY FOR SALE — R. I. RED Cockerels and laying Pullets; exhibition stock; apply evenings; 5 Lundy's Lane.
3d-94-1151

EGGS FOR SALE — BRED TO LAY Barred Rocks, 75c per setting of 13; Baby chicks at 20c each; Mrs. W. G. Henderson, phone Keene 18 r 13.
6d-12,14,17,19,21,24-1655

POULTRY FOR SALE—4 PULLETS, 1 Cockerel, Guild's bred to lay White Leghorns, price $10; phone 1651J.
3d-19,21,23-1840

POULTRY FOR SALE — BRED TO lay, barred rock or white leghorn hatching eggs. 15 for $1; 'Phone 1681F.
3d-17,21,24-1774

BOARDERS WANTED

BOARDERS WANTED — APPLY 500 George St., near library.
3d-94-1842

BOARDERS WANTED — 2 GIRL boarders; phone 2377, or apply 581 Sherbrooke St.
3d-95-1878

BOARDERS WANTED — YOUNG married couple desires room with board, central. 'Phone 1665W.
3d-95-1866

BOARDERS WANTED — REASONable acommodation for one or two boarders; central home; all conveniences; Box 1838.
3d-94-1838

AUTOS FOR SALE

CAR FOR SALE — STAR TOURING 1924 model, good condition; also piano; owner leaving city; phone 1940F.
3d-94-1858

CAR FOR SALE—FIVE PASSENGER touring car, run less than eight thousand miles, looks like new. 'Phone 530W.
3d-96-1889

CAR FOR SALE—DODGE TOURING car in good condition. 'Phone 1096 or Rumary's Store, 348 Water.
3d-96-1890

AUTOS FOR SALE—TWO FORD coupes, two Overland sedans, two Overland tourings, 1 Durant 4 touring; all re-conditioned and repainted. Pulkinghorn's Garage; 'phone 278W.
3d-14-1781

CARS FOR SALE — NEW STUDEbaker five-passenger touring; balloon tires; former dealer offers at wholesale, $500 off list; terms if desired; two-eighteen Charlotte St. Hudson, Essex, Reo, Packard showroom.
2d-94-1605

AUTOMOBILE INSURANCE
$20,000 PUBLIC LIABILITY AND PROPERTY DAMAGES costs less than 3¼ cents per day. Can you afford to be without it?
HILL, WEDDELL AND HILLS
Phone 14 - - - 124 Hunter Street

FOR SALE

FOR SALE—AXMINSTER RUG, 3 1-2 x 4 yards; apply 66 Aylmer St.
3d-95-1862

FOR SALE—STAR GANG PLOUGH; good as new; cheap; phone 971 r 24.
3d-94-1825

FOR SALE — GENT'S BICYCLE; good condition; apply 384 Murray.
3d-94-1863

FOR SALE—SAUER KRAUT, 3 Lb. 25c; Boyle's Grocery.
3d-19,21,23-1139

FOR SALE—WALNUT PIANO, PERfect condition; half price. 'Phone 1993.
3d-95-1865

FOR SALE—FOOT POWER LATHE also small drill press, emery wheel. Apply 337 Sherbrooke St.
3d-94-1837

FOR SALE—BUILDING STONE OR fancy cut stone; apply W. Patterson; phone 2493m.
3d-96-1911

FOR SALE—1 WHEEL; APPLY 211 King St.
3d-96-1900

FOR SALE — SURFACE FILLING; come and take it away. Phone 277.
3d-94-1827

FOR SALE—SEAL SCARF, PRACtically new; reasonable; phone 2410J.
3d-96-1896

FOR SALE — PIANO USED IN EXcellent condition for sale; apply Box 1832 Examiner.
3d-94-1832

FOR SALE—MANTLE CLOCK; GOOD condition; apply 108 Aylmer.
3d-94-1839

PURE CLOVER HONEY, 5 LBS., 65 cents. Boyle's Grocery.
2d-21-23-1169

BICYCLE FOR SALE—CHEAP; 22 inch frame. Apply 561 George.
6d-99-1891

FOR SALE—KITCHEN STOVE, DINing room chairs, roll top desk and other household articles. Apply 789 Water.
3d-94-1845

FOR SALE—2 SPANISH MAHOGANY tables (antique) solid oak bedroom suite; walnut book stand; 469 Water.
3d-94-1857

FOR SALE — GLADIOLUS BULBS (mixed only); all colors, from named sorts, at 35c, 25c and 15c dozen or $2.50, $1.75 and $1.00 per 100; Wallwork, Western Ave.
6d-96-1911

FOR SALE—SALE OF HOUSEHOLD Furniture including Prince piano, divanette, Banner Queebc cook stove, large tent, and other household articles at 473 Water St.
3d-94-1829

FOR SALE — CLEAN PAPER IN bundles, 3 for 25c; Examiner.
6d-95-1218

FOR SALE—DESIRABLE BUILDING lots; corner of King and Stewart Sts.; apply 260 Stewart St.
12d-95-1592

FOR SALE—KITCHEN CABINETTE side boards, china cabinet and desk, kitchen tables, dressers, baby carriages from $4, hand sewing machine $6, coal oil heaters and other furniture; 243 McDonnel St., J. Boorman.
3d-96-1912

DRY WOOD FOR SALE — PHONE 1937 for dry hardwood slabs or hemlock slabs; we have them at reasonable prices; W. J. Fitzgerald, 242 Perry St.
26d-107-1547

FOR SALE — 4 BURNER MOFFAT gas stove with oven, annex and connections, used only a short time; also roll top desk and set of bungalow curtains and rods; apply 512 Lock St. or phone 2325F.
3d-95-1876

FOR SALE—NEW HOUSE DESIRably situated in the West end; oak floors throughout, large sun room, hot water heating and modern in every respect; will be sold on easy terms to suit purchaser; apply 437 George street.
dtf-3483

FOR SALE—2 GENT'S WHEELS, $5 and $15; rockers $2 up; parlor tables $1.50 up, buffet, round and square extension tables, chairs, Singer sewing machine, dressers, stands, iron beds, toilet sets, 2 mirrors, size 28 x 22, and 46 x 15, hallrack, easy chairs, leather rocker, arch curtains, desk, kitchen chairs, table lamps, wringer, tools, dishes, etc. Apply 59 Aylmer, near Perry.
3d-94-1841

AGENTS WANTED

AGENTS WANTED—MAN OR WOman to travel and appoint agents. Yearly guarantee $1092. (being $21. weekly average) and expenses. Experience unnecessary. For particulars write Winston Co., Toronto.
7d-7,10,14,17,21,24,28-1515.

FOR RENT

APARTMENTS TO RENT — NEWLY decorated, near Westclox, 60 Hunter St. East, phone 2065.
5d-21,23,26,28,30-1178

TO RENT—SIX ROOM APARTMENT, all onveniences, 461 Gilmour St., for May 1st; apply 479 Gilmour St. Phone 524.
12d-103-1135

TO RENT—ROOM FOR CAR, IN A comfortable garage. Apply 217 Rubidge.
3d-95-1867

TO RENT—SMALL HOUSE ON Harvey street, north (phone 1490w) or 305 Rubidge St.
3-95-1875

TO RENT — 7 ROOMED HOUSE ON Thomas St.; apply 271 Thomas.
6d-98-1879

TO LET—7 ROOMED BRICK HOUSE all conveniences, furnace and bathroom; apply 301 Lewis.
6d-94-1750

TO RENT — 5 ROOMED BRICK house with convenience, good garden, 217 Woodbine; apply 704 Armour road.
3d-96-1888

TO RENT — MODERN GROUND floor duplex; central; 'phone 1868.
3d-21,23,26-1887

TO RENT — NEW GARAGE AT rear of 207 Stewart St., $2.50; phone 1544F.
3d-96-1901

HOUSE TO RENT—APPLY TO 544 Donegal St., or phone 2234J.
6d-99-1902

SEE!—TO RENT, 6 ROOM MODERN Brick House, 3 blocks north of C.G.E. on Stewart St., handy to main part of city; apply 293 Dalhousie St., phone 273.
5d-98-1906

TO RENT—CORNER STORE, HOUSE and heated apartment; apply 451 Water street.
12d-104-1871

TO RENT—COMFORTABLE HOUSE; conveniences; garden; also garage, and nice flat; apply 183 Antrim.
6d-97-1856

TO RENT—18 ACRES AT DOWNER'S Corners, a good dairy farm; phone 1358w.
3d-96-1916

TO RENT — HOUSE ON WOLSLEY St.; apply 7 Wolsley or phone 1163J.
6d-97-1853

FOR RENT — $15 SMALL HOUSE; very central, lights, water and garden. Apply 421 George St. Phone 273.
5d-98-1907

TO RENT—GARAGE; CENTRALLY located; phone 2517.
3d-96-1909

TO RENT—4 ROOMED APARTMENT, heated if desired; apply 162 Smith St.
6d-96-1807

FOR RENT—SEVEN ROOMED Modern house, all convenieinces, immediate possession; also garage; apply 386 Stewart St.
7d-97-1802

TO RENT—UNFURNISHED FLAT, 5 rooms and 2 balconies, with private entrance; very central; apply 181 Stewart St.
4d-94-1771

FOR RENT — MODERN, HEATED Apartments; apply 437 George St.
dtf-1868

FOR RENT — WAREROOMS, OR would be suitable for small manufacturing business; possession 1st April; apply 437 George street.
dtf

FOR RENT — WAREROOMS, OR would be suitable for small manufacturing business; possession 1st April; apply 437 George street.
dtf-823

FOR RENT—ON WATER ST., FRONT and back Apartments, 5 rooms and bath; every convenience; apply W. J. Hopwood, 366 Water St.
6d-98-1861

FOR RENT—BEAUTIFUL APARTment; central location; six rooms; hardwood throughout, tenant, leaving city; will sacrifice balance of lease expiring August 31; Box 1869 Examiner.
3d-95-1869

TO RENT—IF YOU WANT TO RENT a house; if you want to buy a house; if you want to buy a market garden, or exchange a farm for city property, apply at the Review Agency, 164 Hunter street.
26d-95-818

FOR RENT—NO. 173 1-2 SIMCOE street, suitable for store or office; Apply 437 George street.
dtf-313

FOR RENT—HEATED OFFICE ON George street. Apply 437 George street.
dtf

FOR RENT — OFFICE, HEATED; Apply Bank of Toronto.
dtf.-3055

BABY CARRIAGES, ETC.

FOR SALE — BABY CARRIAGE IN excellent condition; phone 1077w.
3d-94-1823

FOR SALE — BABY CARRIAGE for winter; good as new; price $12; with turntable gear, steel runners Apply 399 Walton.
3d-96-1898

FOR SALE — BABY'S CARRIAGE, bed and high chair; 465 Elm St.
3d-94-1843

WANTED

WANTED — CATTLE TO PASTURE for 1926; apply Jas. Maloney, R. R. No. 4, Lakefield.
3d-95-1883

WANTED TO RENT—SMALL HOUSE conveniences; reasonable rent; by 1st May; Box 1859 Examiner.
3d-94-1859

WANTED TO BUY—BROOD SOW—Clark, R. R. No. 6, Peterborough.
3d-94-1828

WANTED — TWO GENTLEMEN Boarders; all conveniences; phone 1511w.
3d-94-1860

WANTED — MOVING, ANYTHING, anywhere. Phone 2327w. N. Bradley.
12d-96-1644

WANTED TO RENT FOR THE SEAson of 1926, furnished cottage at Chemong Park. Please state price per month or for the season, with particulars as to situation and furnishings, to Box 1171 Examiner Office.
3d-96-1171

WANTED — MOTOR CARTING; ALL kinds, long or short hauling; Beatty Bros. 'Phone 2169-991r2.

WANTED—OLD GOLD AND ARTIFIcial teeth; Phillips Laboratory, 408½ George St.
26d-106-1522

WANTED—1,500 MEN AND WOMEN to join Peterborough Industrial Exhibition. Coupon on another page.
dh

NOTICE

NOTICE — BUILDING AND CONtracting; nothing too big or too small; estimates on all kinds of new work gladly given; Repairs; hardwood flooring; remodelling; kitchen cabinets built in; J. R. Paquette, 340 George street; phone 1217w.
26d-110-1634

SPECIAL NOTICE. CUT THIS OUT. It will pay. House repairs, cellar to roof; furnaces, stoves expertly cleaned, complete one-fifty, and repaired. We also have hospital for every description of broken goods. from electric irons, furniture to pair of scissors. Costs nothing to phone. Small trial will surprise you how cheap we work. Wm. J. Bull, 1086M.

NOTICE—EVERYTHING IN CANVAS D. Hardie, late of Water St., wishes the people to know he is now at 493 Patterson St., taking orders for tents, awnings, boat tops, covers, cushions, curtains, and all kinds of repair work; phone any time 1915J.
4d-1713,24,28-1664

HOUSES, REAL ESTATE

FOR SALE OR RENT — 100 ACRE farm, 3 1-2 miles from city; apply 308 Burnham St., phone 1158J. J. C. Brisbois.
6d-97-1844

SNAP! — FIRST CLASS MODERN 7 room home; garage; very central; party leaving city; apply 421 George St.
5d-98-1905

FOR SALE—5 ROOM BUNGALOW, 3 piece bath; garage and furnace; also 5 room brick house, with all conveniences; terms to suit. Box 1913 Examiner.
6d-99-1918

REAL ESTATE FOR SALE — SIX room frame house and lot; all all conveniences and in good condition; also other properties; apply 173 Prince St. or phone 2266J.
3d-21,23,26-1897

FOR SALE—BRICK HOUSE ON Gilmour St., all conveniences; garage; water heating; finished attic; newly decorated throughout; consider car. Phone 1063F.
12d-99-1739

REAL ESTATE—IF YOU HAVE Money to loan on city or farm property, guaranteed property valuation equal to double the amount of the mortgage; no commission to pay. Apply at the Review Agency, 164 Hunter street.
26d-95-819

REAL ESTATE — FOR SALE OR rent, in East City, Mark St. 220; a new house, two years old, bungalow style, three bed rooms and bathroom upstairs, built of brick with cement foundation, cellar full size with good furnace; large porch in front, light and water on tap; apply to owner, Andrew Fairbairn, 362 Lakefield, Ont.
3d163-660

DAUGHTER BORN TO YORK FAMILY

Sovereign's Second Son and His Wife Have First Child.

BORN AT LONDON.

LONDON, April 21. — Canadian Press. — A daughter was born to the Duke and Duchess of York at 2.40 o'clock this morning. The Duchess occupied her own bedroom in the town house of her father, the Earl of Strathmore, which added a thrill of sentiment to the happy event.

The Duke of York is the second son of the British Sovereigns, and his marriage to Lady Elizabeth Bowes-Lyon took place in Westminster Abbey on April 4, 1923.

This is their third child.

WORK WANTED

WORK WANTED — PLASTERING and Muresco work done; W. J. Simpson, 223 Bethune St.
3d-96-1904

BUSINESS CHANCES

HERE IS A REAL SNAP—GROCERY and Fruit business, stock fixtures; about twenty-five hundred, with a turnover of about five hundred week; store and dwelling over, as small rental. Apply 344 King St.
3d-21,23,24-1886

YOUR CHANCE! — WELL ESTABlished cash business for sale; would consider house in exchange. Apply 421 George St.
5d-98-1908

SITUATIONS WANTED

POSITION WANTED—YOUNG GIRL desires position at house work; phone 632w or apply 284 Brock St.
3d-95-1870

WANTED — POSITION BY MALE Stenographer and bookkeeper with two years' experience. Box 1805 Examiner.
3d-94-1805

POSITION WANTED — LICENSED Chauffeur seeks position; well acquainted with city; phone 872w.
3d-94-1881

LOST

LOST—SUM OF MONEY IN SMALL brown purse; finder please leave at Ingram's Shoe Store.
3d-94-1834

LOST — MANICURE SCISSORS, quantity of embroidery cotton and six serviettes; finder please leave at Examiner.
3d-96-1915

LOST — WILL THE PERSON WHO picked the purse up in Black's store; please leave at Examiner and save further trouble.
3d-95-1817

LOST—CREPE DE CHENE SCARF on Tuesday; finder leave at Examiner or phone 2662w.
3d-96-1914

HELP WANTED—Female

YOUNG WOMAN TO ASSIST WITH housework; phone 1733J.
3d-95-1868

WANTED—YOUNG GIRL TO Assist with house work; apply 464 Stewart St.
3d-96-1917

WANTED — MAID FOR GENERAL housework; apply 289 Hunter street west.
3d-95-1874

GIRLS WANTED — EXPERIENCED in spinning and twisting; apply Otonabee Mills.
3d-94-1155

HELP WANTED—Male

WANTED—DELIVERY BOY; APPLY D. M. Melara, 305 George St., opposite Capital.
3d-94-1849

WANTED FOR FRUIT SEASON A reliable and energetic man to sell fruit on a commission basis; would make an excellent side line for a man calling on the general store and fruit trade. References required; Winona Fruit Growers, Limited, Winona, Ont.
3d-19,21,24-1137

WANTED — EXPERIENCED FARM hand, must be good milker and teamster; apply D. J. Scollard, Ennismore, phone line 7, ring 32.
3d-94-1852

SUGGESTS INCREASE IN LIMIT OF SEARCH

Correspondence Between Byng and British Ambassador Tabled in House.

OTTAWA, April 21. Canadian Press. —Canadian Press. — Extension of the limit of search to 30 or 35 miles from the United States shores is mentioned as a possibility in the correspondence between the British Ambassador at Washington, and the Governor-General of Canada.

This correspondence was tabled in the House of Commons yesterday in reply to questions concerning the seizure of the Canadian schooner Pictonian off Long Island, in October, 1924, concerning the seizure of the liquor-laden schooner.

"I CAN'T AFFORD IT."

Play Repeated in George Street Sunday School Hall.

The Young People's League of Mark street United church repeated the play entitled, "I Can't Afford It," under the auspices of the 'Cubs' class of George street Sunday school.

This play has been presented several times and still has several more out-of-town calls.

The preacher of a country church is trying to get money for a new community building which the farmers think unnecessary, and will not support. He is helped by a college friend who in return falls in love with the preacher's maid, a pretty Irish girl.

Between acts a good programme was rendered, including vocal solos by Misses Cain and Howland and Mr. Arthur Mills, while Mrs. J. Weir acted as chairman. Instrumentals were also given by Miss Bacon.

LIVE STOCK FOR SALE

FOR SALE — JERSEY BULL, 2 years old; Alcarno Prince, No. 16085; Alex Nisbitt, Indian River.
3d-17,21,28-1816
1 wkly-22-1816

TENDERS FOR INSURANCE

Sealed tenders endorsed "Tender for Insurance," will be received by the undersigned up to 5 o'clock p.m. on Wednesday, April 28th, 1926, for public liability and property damage insurance on the motor apparatus in the Fire Department. Sample policy to be submitted with tender. The lowest or any tender not necessarily accepted.

S. R. Armstrong,
3d-16,19,21-1114 City Clerk.

APARTMENT

To let, four rooms, freshly decorated, all conveniences, central, low rent. Also store and garage to let.

A. LOW & CO.
385 BETHUNE ST.
Phone 607 - Nights & Holidays 1027

BUILD A THERMOS HOME

Save Two to Five Tons of Fuel per year. Get our prices on Thermos Homes, large or small. Insulation, the solution of fuel cost.

A. B. CUNNINGHAM,
Builder and Contractor,
331 REID STREET

In Memoriam

Memories are a great heritage; they help to cheer the way over life's cobble-stone roadway; memories of mother, father, wife, husband, daughter, son, sister, brother or friend.

To assist its readers in the preparation of memoriam notices The Examiner has available a selection of two hundred verses, appropriate for all occasions.

If you are interested, all possible help will be given on enquiry at the Editorial Department.

Do You Cough?

Mrs. Jas. McDonald

Toronto, Ont.—"I have used Dr. Pierce's medicines in my family for years and find them excellent in every respect, in cases of coughs, colds and for bronchial trouble, also as a blood medicine I find the 'Golden Medical Discovery' just excellent. It builds up the system, enriches the blood and makes one feel fine in every respect.

"I take great pleasure in recommending this medicine of Dr. Pierce's for it does just what is claimed for it. It is reliable and good."—Mrs. James McDonald, 28 McMurrich St.

Ask your druggist for Dr. Pierce's Discovery, in tablet or liquid form, or send 10c for trial pkg. of tablets to Dr. Pierce's Laboratory, in Bridgeburg, Ont.

ORDER NOW
BEST ANTHRACITE
Hard Coal
EGG, STOVE AND NUT..... $16
ALBERTA COAL..... $14
COKE, Real Solvay..... $13.50
HARD AND MIXED WOOD
Cut and Split to Order at Current Prices
Peterboro Fuel and Transfer Co.
KELLY BROS.
Phone 270 & 362 - 134 Aylmer St.

Frost Fences
We have on hand a Full Line of Frost Fence. Prices Reduced from last year. Fence put up if wanted.
Also PUMPS of All Kinds. Pump repairing a specialty.
M. R. Harrison
Phone 748W. 114 Simcoe St.

2d, 19 21; 1wkly 22—1147

Telephone 790 When You Want Your
Piano or Organ Tuned
Player Pianos a Specialty
All Work Guaranteed
W. H. CUNNINGHAM
560 Weller Street

Advertise in The Examiner

FOR SALE OR EXCHANGE

New Brick house, modern, hardwood floors throughout, large lot, situated in west end, owner would consider taking a lot on same or a small house; price $6200.00

Good frame bungalow, 7 rooms, hardwood floors, lights, large lot with garage, situated in south end, price .....$2600.00 owner would take $200.00 cash and the balance arranged.

Good brick double house, 6 rooms, all improvements, large lot with garage, owner will sell at a reduced price as they are leaving the city, price $7500.00

Brick house, all improvements, 6 rooms, large lot, situated in the north end, good terms, price $4500.00

For inspection and particulars, apply

J. T. O'CONNELL & CO.
136 Hunter St. W.
Office phone, 376. Residence, 1350.
A. Mills, agent, phone 1483w.

TENDERS FOR FIRE HOSE

Sealed tenders, endorsed "Tender for Fire Hose," will be received by the undersigned up to 5 o'clock p.m. on Wednesday, April 28th, 1926, for 1000 feet of 2 1-2 inch fire hose, with couplings complete. Samples and guarantee to be submitted with tender. The lowest or any tender not necessarily accepted.

S. R. Armstrong,
3d-16,19,21-1116. City Clerk.

TENDERS FOR CLOTHING

Sealed tenders, endorsed "Tender for Clothing," will be received by the undersigned up to 5 o'clock p.m. on Wednesday, April 28th, 1926, for 21 uniforms and extra trousers and also for shirt for 21 men.

Samples to be submitted. Specifications may be seen at the office of the Chief at the Fire Station.

The lowest or any tender not necessarily accepted.

S. R. Armstrong,
3d-16,19,21-1115 City Clerk.

VETERINARY

DR. W. L. McELROY, Vet. Sur., office and residence, 190 Charlotte St., Charibond Bldg., Peterboro. Phone 1623J.

RAILWAY TIME-TABLES

CANADIAN NATIONAL RAILWAYS
Canadian National Railway Time Table corrected to date. All trains daily except Sunday.

No. 96—8.10 a.m. for Port Hope, Toronto, Hamilton, Montreal, Quebec and Portland, Me.
No. 93—8.20 a.m. for Lindsay, Orillia, North Bay, Midland and Toronto.
No. 371—8.30 a.m. for Lakefield.
No. 98—8.35 a.m. for Hastings, Campbellford, Stirling, Belleville and points on main line east.
No. 92—12 noon for Port Hope, Ottawa, Toronto, Buffalo, Philadelphia, New York, makes connections with "International Limited" for London, Detroit, Chicago and California, points also with the "National" for Winnipeg and Vancouver.
No. 100—12.15 p.m. for Hastings, Campbellford, Stirling and Belleville.
No. 373—12.30 p.m. for Lakefield.
No. 95—5.25 p.m. for Lindsay, Orillia, Midland, North Bay and Toronto, also makes connections for Detroit and Florida points.
No. 99—8.15 p.m. for Lindsay.
No. 94—9.10 p.m. for Port Hope, Montreal, Quebec, Halifax, Boston, Portland, Me.; carries through sleeper for Montreal.

CANADIAN PACIFIC RAILWAY.
(Corrected to date.)
GOING EAST—
11.57 a.m.—Norwood, Havelock, Bonarlaw, Tweed, Perth, Smith's Falls, Kingston, Ottawa, Montreal and intermediate points daily. On Sunday this train proceeds east only as far as Havelock.
6.20 p.m.—Indian River Norwood, Havelock and Tweed. Daily except Sunday.
11.55 p.m.—Havelock, Tweed, Kingston, Perth, Smith's Falls, Montreal, St. John, Boston and New York. Daily except Saturday.
1.50 a.m.—Havelock, Tweed, Kingston, Perth, Smith's Falls, Ottawa.
GOING WEST—
4.55 a.m.—Myrtle, Toronto, Guelph Goderich, Hamilton, Galt, Woodstock, St. Thomas, London, Chatham, Detroit, Chicago and New York. Daily.
4.00 a.m.—Toronto (Yonge street), Owen Sound, Teeswater and intermediate points. Daily except Sunday.
7.35 a.m.—Toronto, Hamilton, Brantford, Buffalo, Rochester, Boston, New York Galt, Woodstock, London, Chatham, Detroit and intermediate points between Peterboro and Toronto. Daily except Sunday.
8.15 a.m.—Bethany, Lindsay, Orillia, Port McNichol and intermediate points. Daily except Sunday.
3.35 p.m.—Toronto, Hamilton, Brantford, Buffalo, New York, Galt, Woodstock, London, Windsor, Detroit, Chicago and intermediate points between Peterboro and Toronto. Daily.
6.50 p.m.—Lindsay, Toronto and intermediate points. Daily except

DAVIS-THOMPSON COMPANY, LTD.
Insurance and General Agency
433 GEORGE ST. PHONE 40

4% INTEREST, compounded Half-Yearly, Paid on Deposits

One Dollar opens an account. Special facilities afforded Depositors for the convenient transaction of their business, and accounts are subject to cheque withdrawal.

For Sums of $100 and upwards this Company's Debentures are issued in terms of one to five years, bearing special rates of interest, depending upon the term of investment.

TORONTO SAVINGS AND LOAN CO
435-437 George Street
Peterborough

$ALESMAN $AM - - - - - - - - - - By SWAN

"BRINGING UP FATHER" - Geo. McManus

DOUBLE SALARY FOR DRY AGENT NAMED BY GARY

Paid as U. S. Steel U. S. Executive and $500 a Month From Government.

REED FIGHTS DRYS.

Prohibition Administrator Recommended By President of U. S. Steel Corporation.

WASHINGTON, April 21.—Stormy scenes and some startling revelations regarding dry law enforcement marked the sessions Tuesday of the Senate prohibition committee.

As the drys approached the conclusion of the presentation of their case there was a frequent outcropping of an under-surface bitterness with Senator Reed, Democrat, Missuri,S the one wet on the committee of five, standing as the central figure in the controversy.

Out-voted continuously by his dry colleagues, Senator Reed took to the Senate floor his fight for postponement of the hearings until after the vote today on the Italian debt settlement, but without avail.

Returning then to the committee room, the Missourian again faced objections by those in charge of the case for the drys to the consuming of time with cross-examination of their witnesses and finally, objections were raised by members of the committee to certain lines of inquiry.

Draws Double Salary.

Senator Reed then was cross-examining Frederick C. Baird, prohibition administrator for the Western Pennsylvania district, who disclosed that while now on the federal payroll at $500 a month he is still drawing his regular salary as traffic director of the Bessemer and Lake Erie Railroad, a subsidiary of the United States Steel Corporation. Mr. Baird said he had been recommended for the federal position by Judge Elbert H. Gary, chairman of the board of the steel corporation, who had been requested by government officials to make recommendations at the time the prohibition force was reorganized.

Lax in Chicago.

Both Baird and Edwin A. Olson, United States district attorney at Chicago, testified to increased efficiency in the enforcement of the Volstead Act within their respective districts, but Mr. Olson brought an indictment against the municipal authorities of Chicago and Cook County for what he charged to be their failure to enforce the Illinois State dry statute.

Baird appeared in the nature of a "surprise" witness at the request of Senator Reed, Republican, Pennsylvania, and was on the stand for two hours. Before he was called, the drys had presented William F. McDowell, one of the ranking bishops of the Methodist Episcopal Church, and other church leaders, who urged against any weakening of the Volstead Act and supported instead the administration measure to put "teeth" into that celebrated statute.

Rush For Licenses For Easter Weddings

TORONTO, Ont., April 21.—(Canadian Press).—The tendency of people to put things off to the last moment was illustrated once more at the city hall on March 30, when there was a big rush for marriage licenses for ceremonis to be performed during the Easter season. The outer office of the license issuer was crowded with prospective brides and grooms while the official was kept busy filling out the form. The issuer has made a request that intending applicants for marriages to take place in June make their applications early to avoid similar congestion. A marriage license is good for three months.

'BLUE SKY' LAW MAY BE DELAYED

Federal Government May Wait For Conference With Provinces.

OPINION DIVIDED.

OTTAWA, April 21 (Canadian Press).—"Blue sky" legislation applicable to companies incorporated under Dominion charter will not likely, it is understood, be introduced during the present session of Parliament. The prevailing opinion in official circles appears to favor the calling of a conference with representatives of all Provincial Governments before any steps are taken in this matter.

Agitation for the enactment of a Dominion-wide "blue sky" law comes from Manitoba, Saskatchewan ,Alberta and British Columbia. The Western provinces have already passed legislation of this character respecting provincially incorporated companies. They desire, however, to have the Federal Parliament put into effect a "blue sky" measure so as to cover companies operating under a Dominion charter, having special reference to the numerous oil companies which have sprung into existence. On the other hand, certain other provinces do not, it is understood, take a kindly attitude towards the introduction of "blue sky" legislation for the whole of Canada.

Representatives of several of the Western provinces are now reported on their way to Ottawa; and it is probable that this question will shortly be under further discussion.

More than 3,000,000 railroad ties were sent from this to other countries within the last year.

PHONE COMPANY SHOWS $382,828 DEFICIT IN 1926

President Sise Presents Figures on Operations For Three Months.

INCREASE NEEDED.

New Rates Would Apply Chiefly To Business Telephones.

OTTAWA, Ont., April 21 (Canadian Press).—"Additional revenue is necessary if the company is to continue to meet the requirements of present and prospective patrons," declared C. F. Sise, President of the Bell Telephone Company of Canada in evidence before the Board of Railway Commissioners yesterday.

The company is applying for an increased rate in urban areas in Ontario and Quebec.

Mr. Sise, who was on the witness stand most of the day, said that the new proposed schedule would be borne largely by the business telephones; residential telephones would only be slightly affected. The company, according to the president, had suffered a deficit of $382,828.00 on operations for the first three months of 1926.

Staged for Publicity.

In the course of his evidence, Mr. Sise quoted the opinions of several men regarding the efficient management of the Bell Telephone Company of Canada. This met with a sharp protest from G. R. Geary, M.P., counsel for the city of Toronto. "If opinion is to be accepted as evidence, I can put up witnesses who will declare the Bell Telephone Company to be an infamous organization," said Mr. Geary. "It is plain," he added, "The whole thing is put up for the press."

Mr. Sise outlined the plans of the company in respect to the installation of automatic telephones. One half of the telephones in Toronto would be on automatic exchanges by 1929, and one-half of Montreal would have automatic phones by 1931, if the present plans were carried through. The president defended the company's contract with the American Telephone and Telegraph Company on the grounds that the benefits of the engineering advice and research experience of the American firm were at the disposal of the Canadian.

Storm's Heavy Blow.

In testifying as to capital outlay it was said that the loss to the company in "toll lines" due to the recent sleet storm was over $600,000.

In 1924 and 1925, the expenditure was between $[illegible],000 and $18,000,000. There is an estimated growth of 225,000 phones in the years 1926 to 1930, which would probably involve $87,000,000. The bulk of this would come from issues of stocks or bonds, but part must come from reinvested surplus or reserves. The Bell Company had to find capital [illegible] as well as in good years if it was to take care of demand, as it arose, for [illegible] tional service.

MARMORA NEWS

MARMORA, April 21.— There was a large attendance at the morning service at St. Paul's on Sunday. The service commenced with the Te Deum and Easter music featured throughout. The special anthem was "Hosanna" by Jules Ranier, the solo parts of which were creditably taken by Mrs. F. S. Pearce. The Rev. P. Caiger-Watson chose as his theme, "The Power of the Resurrection". A good number remained to partake of the Holy Communion. The Royal ; roclamation on Forest Protection was referred to by the Rector.

Rev. and Mrs. F. J. Horwood and daughter, Ruby, spent Friday and Saturday in Camborne.

Mr. and Mrs. William McCoy and son Carl, visited at Mr. Tom Park's Madoc township, on Sunday.

William Wildie of Camborne was a week end guest at the parsonage.

William Linton has relinquished his position with the Herald and left for his home at Wyevale on Saturday.

"TheseChurch of the First Century" was the title of a striking address delivered by .he pastor, Rev. F. J. Horwood, at the United church on Sunday evening. Attention was also drawn to the Royal proclamation on Forest Protection.

THREE INJURED IN C.N.R. DERAILMENTS

Minor Mishaps on the Dauphin Division.

WINNIPEG, Man., April 21.—(Canadian Press.) — Three men were injured in a series of derailments on the Canadian National Railways Dauphin division.

A mixed train bound for Dauphin was derailed owing to a "sun kink" in the rails. Passengers were shaken up but none were injured.

A wrecking train which was rushed from Dauphin to clear the right of way ran off the track a few miles out. J. P. Johnson, division superintendent, was hurled through the window of his private car and sustained cuts and bruises. R. C. Robinson, division engineer, was badly bruised when he was thrown about the car, while Dave McLean, fireman, was stunned when he jumped from the engine just before it plunged into the ditch. He was unconscious for two hours, but will recover.

The third derailment occurred on Tuesday at Cowan when a mixed train bound for Swan River left the track. There were no persons injured and damage was slight.

Coal produced in France last year weighed 48,000,00 tons the record for production in that country.

LEADER OF PROGRESSIVES

(Continued from page one.)

know what the feeling must have been among the 3,000 people who stopped before the offices of the motor companies and found the offices closed. But my sympathy was with the workingmen and not with the companies. If our manufacturers can produce as excellent goods at reasonable prices everything will be all right and no doors will be closed."

Mr. Forke referred to the great number of American magazines which came from the United States. The influence of those he believed would be tremendous.

"Would you favor placing a duty on them?" asked Mr. Meighen. "I am not prepared to say," replied Mr. Forke. "I am not playing politics."

The Progressive leader concluded by declaring "stay with Canada; it is our country. I am not Canadian born, but Canada is my home. We have a destiny to fulfil and that is to bring about national unity."

Income Tax Reduction.

Discussing the reduction in the income tax, Mr. Forke believed that these cuts should be heartily endorsed by all. No person who knew actual conditions in the city could expect a man with a family to pay an income tax on much less than $4,000. It was unfair and unpatriotic for Canadians to suggest, however, that taxation in Canada should be reduced to that in the United States.

The Progressive leader commented that a business man, when fixing the price of his goods, could always estimate his taxation and count it in with his expenses. Mr. Forke said that he would like to know how a farmer who was going to sell his products in the markets of the world at the best price he could get, could possibly add his taxes to the selling price.

Those who were holding up the Progressives as sectional and selfish, said Mr. Forke, "are trying to create a division and divide the east from the west." The reduction in taxation of approximately twenty-five million dollars, as announced in the budget, was, in his opinion, permitted largely as a result of the tremendous crops in 1925. This was further illustration of his statement, he said, that if farming prospered, the rest of the Dominion did likewise.

There was no antagonism in Western Canada towards industries. "Any action we have taken is not a matter of antagonism but a matter of self-preservation," he said. Mr. Forke believed there was more individual happiness in this country than in any other in the world.

Hon. R. J. Manion.

Hon. R. J. Manion (Conservative, Fort William) congratulated the Finance Minister that revenue had increased and the railway condition bettered. "This is due, however," he said, "to the good fortune, not the good management, of the Government, because the Government's tariff policy has unsettled business, injured industry, lessened work and wages, and increased the exodus from the country."

The reason for better conditions had been "the bounty of providence." Agricultural production in Canada last year, he observed, was worth $265,000,000 more than in 1924, and the mineral production worth $15,000,000 more. "This increased the purchasing power, the Government revenue, and the railway revenue," he said. The sales tax had been increased by the Government from three to six per cent., and later reduced to five per cent. "This should have been reduced instead of the tariff, and would have had a greater effect on prices," he declared. "The cheque tax which had also been [illegible] by the Government should have been [illegible] while the income tax reduction more "apparent than real, as [illegible] will find upon examination."

Dr. Manion said the postage rate could have been reduced some years ago if the Government had not been spending money recklessly up and down the country on public works which were really political bribes. It was only when the laborer and small farmer wrote a letter that he would find any benefit under the budget reductions. There was no other benefit for the family man who earned less than $3,000 a year. The effect of this budget would be to make the poor poorer, through the closing down of industry, and to make the rich richer, by reducing their taxes. The well-to-do would even get the angustura bitters for their cocktails cheaper.

Assault on Protection.

The reduction of auto tariffs was "another assault on the national policy of protection," which the people of Canada had always voted for when they were given an opportunity to do so, said Dr. Manion. In 1896, in 1911 and in 1925 protection had been endorsed at the polls. Last October, 116 Conservatives, and some 50 or 60 Liberals had been elected on the policy of protection, said Dr. Manion. This Government had promised to make changes in the tariff only after the fullest examination by the tariff board. That board had been appointed eight days before the budget was brought in. The reductions in auto tariff should have been referred to that board first. The Government to keep power had thrown the tariff board aside "like a sucked orange" before it began to function. Instability in business had been started again and "the working men of Canada must be exiled to keep this Government in power," he said.

Migration of Workmen.

The migration of Canadians to the United States in the seven months ended January 31st last, totalled 53,000.

"This Government is the greatest immigration agent the United States ever had," he said. Canadian artisans were made "sacrificial goats" on the altar of the Government's ambitions. The necessity for protection of Canadian industry against foreign competition could be demonstrated, said Dr. Manion. Even the catalogne, the famous rag carpet made in French Canada, was being copied in Japan and shipped to Canada, and Canada's outside markets at Oriental prices.

"This is another American budget. If this Government keeps on bringing in budgets in favor of the United States and against the interests of Canada, it won't be very long before there will be no international boundary between Canada and the United States."

This was an "anti-Canadian" Government, with an anti-Canadian policy," said Dr. Manion.

So far as the competition of foreign industry was concerned, said Dr. Manion, Canada should apply "the commercial golden rule: Let us do unto them as they are doing unto us."

Saskatchewan Budget.

D. M. Sutherland (Conservative, North Oxford) ascribed the tariff reductions in the budget to the influence of the Saskatchewan Liberals.

"This is a Saskatchewan budget," he said. "I say this because the policy of Saskatchewan has been shown to be annihilation and assassination of industries rather than protection."

Mr. Sutherland was amazed at the spectacle of men engaged in an industry like farming which was admittedly not very prosperous, denying that industry the protection it required against unfair competition.

RUM SMUGGLER ESCAPED PENALTY

(Continued from page one.)

appointed since I took charge of I would have dismissed were I free to do so, or recommended their dismissal," he said. "The reason for my inaction in this respect is politics for which I have not been responsible, and I was not courting trouble for myself."

Mr. Wilson stated that in future he would recommend dismissals whenever he considered them merited.

Duff's Statement

Deputy Speaker William Duff of Lunenburg requested the privllege of making a statement. He admitted that Captain Zinck had been appointed by the customs department on his recommendation. The reason was that three years ago American citizens came and chartered vessels for rum-running between St. Pierre and American ports. They would come to Lunenburg and other ports for repairs. Mr. Duff had felt it necessary to have a special offer to see that no liquor was landed and Captain Zinck, a master mariner for 40 years, was appointed. He would collect $5 a day from the owners of cargoes and pay his watchmen. Shortly afterward he was instructed to charge 50 cents an hour and he asked Inspector Bolt of Halifax what he would do with the balance between the amount collected and the amount paid his watchmen.

"I object," said Mr. Duff, "to his being accused as a thief or a crook. He received no instructions as to the disposal of the money. The 50 cents an hour is still being charged at all the ports and there is no talk of extortion. He was in charge of cargoes valued at several million dollars, and if he had been dishonest, did not need to keep such small sums as have been mentioned. It is not fair for Mr. Wilson or any one else to cast imputations against his characters. He will testify if asked to do so."

"He shall be called," said the chairman.

Alcohol Stolen

P. S. Hardy, of the Customs department, Montreal, was the first witness. He was asked with regard to the theft of 340 gallons of alcohol from the customs at Montreal. The alcohol was contained in 70 drums which were shipped into Montreal as cocoanut oil but were detected and seized. While in the hands of the customs a quantity of alcohol was removed from the drums.

C. P. Blair, of the customs department at Ottawa, gave evidence in regard to the alcohol theft. In answer to counsel he said that an investigation into the alleged theft had been held by Mr. Weldon, collector at Montreal, who reported that he was unable to find out the thief.

In 1924, another investigation was held by R. P. Clerk, inspector of Customs at Montreal. The report which he made threw the blame on one man, since dead.

CONFERENCE TO-DAY.

Premier Baldwin Meeting Miners and Owners.

LONDON, April 21 (Canadian Press). — Premier Baldwin was to have had a conference with the coal mine owners Tuesday, but at the last moment this was postponed until to-day. The situation, therefore, as between the miners and the owners, remains quiescent.

"I'm not sick but I'm not well"

Just "soggy"—is this how you feel? Virol is the answer. Its vitalizing, strengthening properties will bring back appetite, vim and energy. Try a teaspoonful after every meal.

VIROL

GRANDSTAND DESTROYED.

WASHINGTON, W. Va., April 21. — Canadian Press. — The grand stand at the Tri-State Race Track here was destroyed by fire on Tuesday with a loss of $25,000. The track officials later announced that all the remaining races on the schedule would be cancelled.

AUCTION SALE

Of Farm Stock and Implements of Wm. McIlmoyle, Lot 36, Con. 15, of Smith, on Monday, April 26th. Sale at one o'clock sharp. Horses: One general purpose team of grey mares, 8 and 9 years old, well matched, weighing 3,200 lbs.; this team took first prize at the Fair; six young cows, all freshened but one; 3 calves; one brood sow; a flock of hens; new cream separator; a full line of farm implements, all in first-class condition; four tons of hay; bin of oats; numerous other articles. Terms, $15 under cash, 12 months' credit by furnishing a proved joint note. — R. H. Afford, Auctioneer. 3d-20,12,23-1162

Plenty of Hot Water Makes Happier Washdays

WASHING and cleaning are just about half the bother if you have lots of hot water, ready when you want it. With the Hotpoint Electric Water Heater an abundant supply of hot water is always available—winter or summer—at the cost of a few cents a day. The Hotpoint Water Heater—the only electric water heater having the famous Calrod (sheathed wire) heating element—may be attached to any domestic tank and the controlling switch located in whatever part of the house you wish.

Hotpoint Water Heaters are built in two styles—the circulation type, which will supply hot water almost instantly, and the immersion type, for continuous operation.

Circulation Type

Immersion Type

Hotpoint ELECTRIC WATER HEATER

With the Famous CALROD Heating Element

H-268

A Canadian General Electric Product

GRANT & THORPE, 418 George St.

Sell and Recommend Hotpoint Electric Water Heaters

F. R. J. MacPHERSON CO., 450 George St.

Authorized Dealers in Hotpoint Electric Water Heaters

Not One American Car Lasts As Long As REO

NOT ONE

The following statement is based on figures obtained from thoroughly reliable, disinterested sources. It gives the names and relative standing of the four longest-lived American cars. There is a difference between automobiles of various makes. One of the greatest differences is in lasting quality and in all that it means to the owner's purse:

We could hardly believe the figures when they were first brought to us.

It did not seem possible that the Reo, always a moderate priced car, could outlive even the costliest creations of American automobile manufacturers.

So we had the figures checked again.

And again—and yet again.

After all the checks had been made, the amazing facts remained unchanged.

THE FOUR LONGEST-LIVED CARS

[illegible] automobiles have a longer average life—[illegible]uch longer average life—than any other [illegible]rican automobile.

[illegible]cond to Reo in average length of life are [illegible]e big Pierce-Arrows.

Third are the Cadillacs.

Fourth are the Franklins.

These four makes of automobiles, and these four only, have a proved average life of more than eight years.

THE CARS WHOSE RECORDS WERE COMPARED

Reo, Pierce-Arrow, Cadillac, Franklin, Stearns, Locomobile, Stutz, Paige, Kissel, Marmon, Chandler, Velie, Buick, Case, Dodge, Packard, Hudson, Hupmobile, Davis, Willys Knight, Jordan, Studebaker, Peerless, Auburn, Nash, Overland, Oldsmobile, Oakland, Chevrolet, Moon.

A number of American built cars are missing. Some of these are cars whose production has been so small that registration figures are not obtainable. The others have not yet been tested by the years, or are no longer built.

THE TEST

The only way to judge the life of the average car you or anyone else may get, is by the life of ALL the cars of each maker.

Take the total production of passenger cars for each make for the last eight years. Compare these figures with the number of cars of each make registered on December 31, 1925, as compiled by R. L. Polk & Company, automobile statisticians.

This method eliminates statements of opinion, protects buyers from making judgments on the basis of the performance of a few cars out of hundreds of thousands—cars often driven by mechanics or dealers and re[illegible] or [illegible] cost.

HOW THEY RANK, IN ACTUAL FIGURES

On December 31, 1925, there were 24.9% more Reo passenger cars registered than have been built in the entire last eight years.

Or, in other words, Reo had 124.9% of its last eight years' output in registered use.

The only other cars having more than 100% of their production registered were: Pierce-Arrow with 10.1% more, Cadillac with 8% more, and Franklin with 4.9% more.

Remember the respective costs of these cars and then again compare the records:

Reo	124.9%
Pierce-Arrow	110.1
Cadillac	108.0
Franklin	104.9

Tested for nine years or seven years, Reo retains its leadership. And it is significant that, in this long life league, Reo's constantly improved construction has greatly increased its lead over other cars in its price class.

WHAT THIS MEANS IN DOLLARS TO YOU

1—It means that repair and maintenance costs are very low or Reos could not be kept running so long.

2—That you ride carefree, economically and comfortably because the engineering which gives Reo long life must provide against wear, against break-downs, for low operating costs, and for protection against jolts and jars of the roads or Reos would not last.

3—[illegible]old their appearance or so long that [illegible]p them year after year. [illegible] no car [illegible]rame will sag, [illegible]ose upholstery and [illegible]ittings deteriorate rapidly would be in service so long.

4—You can buy long life at a moderate price.

5—This long life means that Reo cars cost very little in depreciation because their cost is spread over so many years.

6—That re-sale prices of Reos are always higher than the average because there are so many thousands of unused miles left in them.

The New and Improved Reo offers you all the fine qualities that have been Reo's for so long, plus such outstanding developments as Split-Second Steering for the easy handling of balloon-tired Reos, Split-Second Braking with Standard Control and Standard Gear Shift, lengthened lines, more luxurious appointments, and many minor refinements.

Come in and see this very good-looking, moderate priced car, which outlasts all the creations of all other American manufacturers.

REO MOTOR CAR COMPANY OF CANADA LTD. Windsor, Ontario

SEDAN, Complete

$2400

Delivered, including Spare Tire, Bumpers, Front and Rear, Automatic Windshield Cleaner and Motometer.

BREWER MOTOR SALES

Distributor Phone 192

F. C. WEBER

Dealer Phone 442

REO

SIX

NEW AND IMPROVED SEDAN

$2290

Plus Freight—Taxes Paid

The Evening Examiner

PHONES—Editorial 1601. Business Office. 1600. Private Branch Exchange to all Departments.

The Examiner is a member of the Audit Bureau of Circulation.

The Daily Examiner, published every lawful evening, by The Peterborough Examiner, Limited. Office, 419 George street. $6.00 per year, delivered in city; out-of-town subscribers by mail, $4.50 a year.

The Weekly Examiner, published every Thursday. Subscription price $1.50 a year.

U. S. REPRESENTATIVES

Special U. S. Representatives—W. E. Stockwell, 629 People's Gas Building, Chicago Ill.

New York—Chas. F. Miller, 225 Fifth Avenue.

Advertising Rates on application.

R. M. GLOVER, Managing Director.

WEDNESDAY, APRIL 21, 1926.

THE NEW MARATHON STAR.

The remarkable victory of John C. Miles, young Nova Scotian runner in the classic Boston Marathon, in which the Canadian youngster slashed nearly four minutes off the world's record for the distance, has stirred the people of this country as the exploits of Sherring and McCaffrey and later of Tom Longboat used to thrill every Canadian with sporting blood in his veins.

Canadian runners have a splendid page in the history of long distance running, and the records that were set up by those earlier runners from this country are cherished proudly, but no marathon feat to equal the performance of eighteen-year-old John Miles appears in the record book.

Miles, running his first long race and opposed not only by the pick of the long distance men of the Continent, including Clarence De Mar, four times winner of the race, but by the famous Finnish star, Stenroos, holder of the Olympic champion, this young Nova Scotian ran with splendid judgment, great endurance and surprising speed, with the result that the distance was covered in four minutes less time than ever before in a competition of this kind.

Canada may well be proud of her latest contribution to the list of world famous athletes.

40 LIVES SACRIFICED.

The motoring season is opening up with the gradual drying up of the country roads, and right now is a good time for motorists to decide that this should be a safety first summer.

The need of such a decision is shown by figures just published by the Canadian National Railways, which show that last year 40 people lost their lives in level crossing accidents on the C. N. R. system and 51 more were injured.

In all there were 65 grade crossing accidents last year, and investigation shows that in a large number of cases these accidents were due solely to the carelessness of motorists.

Listed among the accidents are two where autoists drove their cars into the tender of the engines, three where the automobile hit the third or fourth car back of the engine, and one where the driver actually smashed into the twentieth car.

The heavy price paid for carelessness is illustrated by the fact that in two cases three complete families were wiped out, and in one accident two whole families lost their lives.

Somebody has said that the automobile has yet to be made that can try conclusions with a swiftly moving train and win, and the C. N. R.'s figures offer tragic proof of the truth of that statement.

MOVIE CENSORSHIP.

The controversy between the Province of Quebec and the motion picture producers, revolving around a threat on the part of the latter to boycott Quebec if the Provincial censorship of films is not relaxed, has been followed with much interest by the people of Ontario.

This interest will be considerably heightened by the statement issued by Premier Taschereau, who in backing up his censorship board said:

"If it is possible to boycott the Province of Quebec for a moral reason, we will take up with the Federal Government the question of not permitting the other Provinces to have the films which cannot enter our Province, and I believe that Ottawa will grant our request."

In short, Premier Ta[illegible] that if the motion picture exhi[illegible] by reason of Quebec's [illegible] censorship to furnish that Province with films Quebec will seek revenge in the form of barring out from the rest of Canada all films of a nature considered objectionable in Quebec.

The people of Ontario are willing to concede the right of their neighbors in Quebec to say what pictures they want to see, but when they propose to censor not only their own films but those intended for our use, then the line must be drawn.

Ontario does not propose to have its menu of moving pictures prepared for it by the censorship board of another Province, and however confident Premier Taschereau may be of his influence at Ottawa, the Federal Government is not likely to force anything so silly or unfair upon the people of the rest of Canada.

The Quebec censorship may be admirable, but if there is to be censoring of our films we propose to do it ourselves.

WARFARE ON A PRINCIPLE.

The Examiner had not intended to say anything more for the present on the subject of the press and County Council committee meetings, but County Clerk Elliott's latest letter on this question contains a charge that cannot be allowed to go unanswered.

The communication avers that the Examiner has reflected upon the integrity of the County Council.

That is sheer nonsense.

From the outset we have made it clear that we have no quarrel with the members of the County Council; we are attacking not them, but a principle.

So far as their public records go and the Examiner's knowledge of the members themselves is concerned, there is nothing to justify the slightest criticism, and no criticism has, in fact, been offered.

The target of the Examiner's attack has been throughout, the obsolete system of closed doors which has been in existence for decades, and for which this year's Council—or any other Council for many years back—cannot be blamed.

We do not suppose this question has been discussed by the County Council for years; the system has been there and they have gone on using it without any thought that there might be adopted a method that would be of more benefit to the taxpayers.

The Examiner has sought through its recent articles on the subject to show the members of the Council that there is reason to consider this whole matter carefully, pointing out that the people who pay the taxes are entitled to fuller and more complete reports of the proceedings of the Council, including its committee sessions, than they have been receiving.

In so doing we have nothing to say to the detriment of any member, we have not "flayed" the Council, but the principle which says the people have no right to this information, and the "integrity of the Council" is quite safe at our hands.

And that's that.

BOY AND GIRL COSTS.

(Philadelphia Public Ledger)

If it is a boy, set down the figures and dollar mark thusly: $6,077. If it is a girl, mark the price up about $90, or $6,167. These are the respective amounts you are going to be set back in the 18 years following and succeeding the entrance upon the little drama on what Mr. Will. Shakespeare wittily called "this bank and shoal of time." In other words, as statistically ascertained, the average costs of the first 18 years of life in the world at this stage are for the respective sexes as already set forth.

A life insurance company with actuarial leanings and long experience has made the survey. Mamie costs a little more than John, but both of them cost like sixty, as one might say. The food cost is set at $2,500. There will be a matter of $912 for John's clothing, but Mamie will require a bit more, say $1,002. No one ever thinks of little Mamie and John costing much in the way of rent, but they do, and it is a bigger item than clothes by far, or $1,620. Fuel and light will cost about the same for both, $300.

And when the figures are all put together there they stand in a more or less challenging bulk and impressiveness: for John, $6.077; for Mamie, exactly $90 more. Now, Benjamin Franklin was the 17th—but no matter, Benjamin lived a long time ago, and everything was cheaper in those days. Nevertheless, it is interesting to multiply $6.000 by 17 just to see how it looks; or, rather, how it would have looked a couple of hundred years ago if things then had been about as they are now.

WHEN NEWS WAS SCARCE.

The man who finds his newspaper on the breakfast table every morning, glances hastily through its columns and tosses it aside with a growl that "there's nothing in it," would be more appreciative of its contents if he knew something of the conditions that prevailed before the advent of the press. How news travelled in the olden days when there were no editors to collect and record it, and no printers with enough enterprise to publish it, would form the subject of an interesting study which historians have strangely neglected.

In Biblical times, we are told that news travelled faster than the truth, which would indicate that even in those days the "yellow journalist" was not unknown; while the ancient Greek philosopher who daily inquired if there was any news had probably means of satisfying his curiosity that were then considered adequate to the age. Following the vagabond and the courier, with wallet and despatch, and the soldier or sailor, bearing intelligence from abroad, came, as a recognized purveyor of news, the journalist, or news-writer, a product of the sixteenth century, and the forerunner of the modern "special correspondent."

In the spacious days of Queen Elizabeth the newswriters were employed by ambassadors, courtiers and other persons of high degree to keep them in touch with the events of the time. Their services were also retained by leading business firms at home and abroad, eager to learn of political developments in the various European countries or of the discoveries that were being made of unknown lands where treasure was to be found. Satirized by the playwrights of the time as veritable sons of Ananias, who gulled their patrons with "pompous lies" and spread abroad unfounded tales, they were yet a class of whom history is only beginning to realize its debt.

Some interesting light upon the operations of those sixteenth century news collectors, the reporters of Shakespeare's day, has recently been shed by the publication of the papers preserved in the archives of a famous European firm of merchants and bankers which had correspondents in all the leading capitals. The Fuggers of Augsburg were noted as one of the wealthiest and most influential commercial corporations of that age. They lent money to Emperors and Popes, and had financial interests which circled the known world, and necessitated the employment of a [illegible] news-writers whose duty it was to keep them informed of passing events of interest.

From the reports of those correspondents, that were preserved and have now been published, are to be obtained vivid glimpses of an age perhaps the most picturesque and stirring in history; yet what cannot fail to impress the reader accustomed to his morning and evening paper, is the dearth and delay of reliable information concerning big events that would today be flashed round the world in a few seconds and featured as front page stories.

Think of what the London correspondent of a New York journal would have made of the rumored engagement of Queen Bess to the Duc d'Alencon, and then turn to the report of Fuggers news-writer, who describing her Majesty's reception of her supposed fiancee could only record that "on Fridays he is served with fish, and on Sundays with flesh. He lives in the Queen's palace, and mass is said daily in his chamber. Two of the servants of the Spanish Ambassador wanted to see how he behaved at it, but they were chased out of the room by the pages of the door-closet."

Or imagine the flaming front page stories that might have been written of the adventures of Drake, who figures prominently in the Fugger news service as an unprincipled pirate; or, better still, of the destruction of the Spanish Armada off the English coast. But while Drake's captures on the Spanish main are diligently, though seldom accurately, reported, the only picturesque touch we get of him is in a paragraph which relates that "Drake captured Don Pedro de Valdez, admiral of 14 vessels, and had him, and 10 other nobles brought on his ship," where "he gave them a banquet, and treated them very handsomely, and entertained them besides with trumpets and music."

The sixteenth century news service organized by the Fuggers and other notables no doubt served a useful purpose, and many of the items gathered and transmitted by its representatives in London, Antwerp, Madrid and Rome make curious and entertaining reading. They present a picture of a glorious period which cannot but be of value to the historian, and, what is of no less interest, they reveal a system of publicity that is in singular contrast to the development of the modern press and modern methods of news collection and distribution.—Ottawa Journal.

PRESS REPRESENTATIVE.

Miss Bessie James, assistant press representative of the Canadian Pacific Railway at Winnipeg, the only woman in Canada to hold such a position with either of our great railway systems. Miss James is highly regarded by the newspaper men and women of the dominion.

— RADIO — PROGRAMS

FOR WEDNESDAY, APRIL 21.

BEST PICK

WMCA (341) Cazenovia, N.Y. 6—Orchestra. 9—Variety. 11—Entertainers.

WGN (302.8) Chicago, Ill. 6:45—Orchestra. 7:30—"Carmencita and the Soldier."

KFI (467) Los Angeles, Calif. 7—String ensemble. 8—Vocal. 9—Variety. 10—Popular.

KOA (322.4) Denver, Colo. 8—Instrumental and vocal. 10—Dance program.

WRNY (258.5) New York City. 8—Instrumental. 9:45—Violin. 10:30—Grand opera singers.

KTHS (374.8) Hot Springs, Ark. 9—Organ. 9:30—Indian music. 10—Orchestra.

EASTERN TIME

WEAF (492) New York City. 4—String trio. 4:30—Mary Mellick, soprano. 5—Vincent Lopez and orchestra. 6—Dinner music. 7—Synagogue services. 7:30—Chamber musical. To WJAR (305.9). 8—Merrymakers. To WEEI (476), WTAG (268). WCAE (461.3), WWJ (352.7), WJAR (305.9), WOO (508.2), WOC WJAR (305.9), WOO (508.2), WOC (484). KSD (545.1), WCCO (416.4), WCAP (469), WSAI (325.9). 8:30—Saxophone Octette. To WOO (508.2). WCAE (461.3), WJAR (305.9), WGR (319), WTAG (268), WEEI (476), WSAI (325.9), WCAP (469). 9—Troubadours. To WEEI (476), WCAP (469), WWJ (352.7), WCCO (416.4), WGR (319), KSD (545.1), WSAI (325.9). 10—"Patience." 11—Hughie Barret and orchestra.

WRC (469) Washington, D.C. 4:15—Band. 5:20—Organ.

WOO (508.2) Philadelphia, Pa. 4:45—Organ. 10—Theater program. 10:30—Orchestra.

WREO (285.5) Lansing, Mich. 6—Concert.

WWJ (352.7) Detroit, Mich. 6—Concert. 8—Orchestra. 9—Dance tunes.

WTAM (389.4) Cleveland, Ohio. 6—Orchestra. 8—Studio. 11—Orchestra.

WIP (508.2) Philadelphia, Pa. 6—Orchestra.

WADC (258) Akron, Ohio. 6:30—Orchestra.

WCAE (461.3) Pittsburgh, Pa. 6:30—Concert. 9—Studio. 10—Orchestra.

WGHB (266) Clearwater, Fla. 6:30—Orchestra. 8:30—Variety. 11:45—Ramble.

KDKA (309) Pittsburgh, Pa. 6:30—Concert. 8:30—Musical.

WGY (379.5) Schenectady, N.Y. 7—Orchestra. 8—Musical.

WBZ (333.1) Springfield, Mass. 7—Trio. 8—Concert.

WEAR (389.4) Cleveland, Ohio. 7—Orchestra.

WCAP (469) Washington, D.C. 7—Studio.

CFCA (356) Toronto, Canada. 7—Band. 8:30—Musicale. 11—Orchestra.

WCAU (278) Philadelphia, Pa. 7:30—Recital. 9:25—Variety.

WNYC (526) New York City. 7:35—Instrumental and vocal.

WAHG (316) Richmond Hill, N.Y. 7:45—Instrumental. 9:15—Studio. 10—Variety....

WTIC (348.6) Hartford, Conn. 8—Recital. 9:30—Organ.

WLIT (394.5) Philadelphia, Pa. 8—Studio. 9—Variety. 10—Orchestra.

WRVA (256) Richmond, Va. 8:20—Orchestra. 10:15—Organ.

WJZ (455) New York City. 8:30—Concert. 10:45—Orchestra.

CENTRAL TIME

KFAB (340.7) Lincoln, Neb. [illegible] 8:30—Popular.

WJJD (302.8) Mooseheart, I[illegible]30—Concert. 8—Studio. 10—Orchestra [illegible] soloists.

KPRC (296.9) Houston, Tex. [illegible]—Orchestra. 8:45—Piano. 10:30—Mu[illegible]

WBAP (475.9) Fort Worth, T[illegible] Orchestra.

WKRC (423) Cincinnati, Ohio. [illegible]estra. 9—Instrumental. 12—Orchestra.

WSWS (276) Chicago, Ill. 6—V[illegible] 8—Orchestra and soloists. 10—Popular.

WHO (526) Des Moines, Ia. 6—[illegible]stra. 8:15—Instrumental. 9—Orchestra.

WENR (266) Chicago, Ill. 6—[illegible]rt. 8—Popular. 12—Frolic.

WSM (282.8) Nashville, Tenn. 6:30—[illegible]cert. 8—Orchestra. 10—Variety.

WLIB (302.8) Chicago, Ill. 7—Variety. 11—Vocal.

WMBB (250) Chicago, Ill. 7—Semi-classical. 9—Orchestra and soloists.

WLW (422.3) Cincinnati, O. 7—Concert. 10—Trio. 11:15—Organ.

KFNF (266) Shenandoah, Ia. 7—Concert.

WEBH (370) Chicago, Ill. 7—Orchestra. 9—Variety. 11—Dance tunes.

KSD (545.1) St. Louis, Mo. 7—Orchestra. 7:30—Piano.

WBBM (226) Chicago, Ill. 8—Variety. 12—Orchestra and soloists.

WDAF (365.6) Kansas City, Mo. 8—Popular. 9—Classical. 11:45—Frolic.

WOS (440.9) Jefferson City, Mo. 8:15—Studio. 10—Dulcimer.

WEMC (286) Berrien Springs, Mich. 8:15—Vocal. 8:35—Studio.

WHAS (399.8) Louisville, Ky. 8:30—Vocal.

WCCO (416.4) St. Paul-Minneapolis. 9—Musical. 10—Orchestra. 11:30—Organ.

WJAZ (322.4) Chicago, Ill. 9—Orchestra.

WOC (484) Davenport, Ia. 8—Musical.

WORD (275) Chicago, Ill. 9—Trio.

WSB (428.3) Atlanta, Ga. 10:45—Orchestra.

MOUNTAIN TIME

KSL (300) Salt Lake City, Utah. 7:30—Variety. 9:30—Orchestra.

PACIFIC TIME

KGO (361.2) San Francisco, Calif. 6—Concert.

KGW (491.5) Portland, Ore. 6—Concert. 8—Concert. 9—Vocal and instrumental.

KNX (337) Los Angeles, Calif. 7—Variety. 9—Feature. 11—Orchestra.

KPO (428.3) San Francisco, Calif. 7—Orchestra. 10—Dance tunes.

KHJ (405.2) Los Angeles, Calif. 8—Studio. 9—Mexican music.

CATTLE, GRAIN AND PRODUCE

Peterboro—Toronto—Montreal
Winnipeg

RETAIL.

Fruit.

Bananas, 40-50c doz.; oranges, 30-90c doz.; blood oranges, 40c doz.; grapefruit, 2 to 4 for 25c; lemons, 40c doz; layer figs, 30-40c lb.; cooking figs, 3 pounds for 25 cents; dates, 2 and 3 pounds for 25 cents; cooking apples, 15-25c peck; Tolman Sweets, 30c peck; Spies, 35-50c peck; pears, 3 for 25c; cranberries, 20-25c lb.; cocoanuts, 10-20c each; pineapples, 30-35c each; California grapes, 25c lb. ;Malaga white grapes, 50-75c lb.; Jonathan apples, 40c pk; honeydew melons, $1-$1.25 each; strawberries 35c pt. box.

Vegetables.

Potatoes, 65-70c peck; carrots, 25c peck, new carrots, 2 bunches 25c; turnips, 15-18c peck; parsnips, 40c peck; cooking onions, 4 lbs, 25c; Spanish onions, 3 lbs., 25c; cabbage, 10-20c head; new cabbage, 10c lb.; head lettuce, 20-25c each; leaf lettuce, 5c bunch; celery, 15-25c bunch; parsley, 5c; California peppers, 10c each; sweet potatoes, 2 lbs. for 25c; tomatoes, 30-35c lb.; California, 30c lb; mushrooms, $1 lb; dried beans, 4 lbs. 25c; California cauliflower, 40c each; rhubarb, 2 bunches, 25c; asparagus, 15-65c (small and large) bunch; radishes, 10c bunch; green onions, 5c bunch; artichokes, 15c; cucumbers, 35-50c each; spinach 20c lb; string beans, 40c lb; egg plant, 25-50c each.

Nuts.

Mixed, 25-35c lb; peanuts in shell, 25c lb.; shelled walnuts, 20-45c lb.; broken, 40c whole halves, 70c lb; California budded, 49c lb.; almonds, 70c lb.; filberts, 60c lb.; chestnuts, 30c lb; pecans, 40-75c lb.

Dairy Produce.

Butter — Creamery, 45-47c lb.; dairy, 43-45c lb.; lard, 20-28c lb.; shortening, 17-19c lb.

Eggs—Extras, 33c dozen; firsts, 29-30c dozen; seconds, 25c dozen.

Cheese—28-40c lb.; Roquefort cheese, 60c lb.

Honey—Clover, 5 lb. pail, 65-70c; 20 cents pound; herrings, 20 cents amber, 50c; comb, 19-30c each.

TORONTO LIVESTOCK.

TORONTO, April 20.—Business this morning was transacted at steady prices and choice butchers, in loads, sold at $7.50 a cwt. For export a few steers were taken at $7.50 to $8 a cwt., and heifers at $7.25 a cwt. Butcher's bulls were [illegible] to [illegible] and good bologna bulls brought $4.75 a lwt. Cows were not plentiful and these sold steady for the good ones at $5.50 to 36 a cwt. With only about 1,100 cattle on sale today there will be few left tonight. The Western stockers and feeders are held quite steady.

Today's run of calves consisted largely of medium quality dairies, which brought 8 1-2 to 9 1-2 cents a pound. One bunch of light common calves sold at 5 1-2 cents a pound. Any good to choice calves were 12 to 13 cents a pound.

There was only one load of yearling lambs on the market and these were not sold during the morning. Prices were steady to firm on these. Spring lambs were $14 each and some sheep not too high in quality sold at $7.75 a cwt.

Only 703 hogs arrived this morning. Monday's light run caused an advance of 25 cents a cwt to $12.75 a cwt. f.o.b., and another 25 cents additional is fully expected today, thus making the of-car quotation $14 a cwt.

Current Quotations.

Export steers choice	$8.00	$8.25
Heavy steers, good	7.00	7.50
Butchers' choice	7.25	7.50
Do., fair to good	6.50	7.00
Do., common	5.00	6.00
Do., com. to med.	3.50	4.50
Butchers' cows, choice	5.85	6.50
Do., good	5.25	5.75
Do., medium	4.25	5.00
Canners and cutters	2.50	3.50
Butchers bulls, good to choice	4.75	5.75
Do., Medium	4.00	4.50
Do., bologna	4.00	5.75
Feeders, good	6.00	6.50
Do., fair	5.25	5.75
Stockers, good	5.00	5.50
Do., fair	4.50	5.00
Milch cows and springers good	80.00	100.00
Do., fair	60.00	70.00
Calves, choice	12.00	12.50
Do., medium	8.00	9.50
Do., common	6.00	7.50
Lambs, choice	14.00	.....
Do., medium	12.00	13.00
Sheep, choice, light	9.00	10.00
Do., heavies and culls	4.00	6.00
Hogs, f.o.b.	13.00	.....
Do., fed and watered	13.60	.....
Do., off cars	14.00	.....

MONTREAL GRAIN AND PRODUCE

MONTREAL, April 20 (Canadian Press)—Extreme dullness marked the export trade in Canadian grain on the Montreal market today owing to the fact that there were few firm bids received from foreign buyers. There was a steady demand for ocean grain room for May loading here and a moderate amount of business was done, including engagements of heavy grain to the Continent at 13 cents per 100 pounds.

Butter prices were unchanged at 35c per lb for solid packages, and at 36c per lb. for 1 lb. blocks of finest creamery butter.

The receipts of cheese were 770 boxes, as compared with 378 for the same day last week.

There was no improvement in the volume of cheese business on spot or over the cable and in consequence the market was dull, but the feeling was about steady and 16c per lb, f.o.b. country points will be the ruling price for this week.

WINNIPEG GRAIN

WINNIPEG, April 20 (Canadian Press).—Heavy profit-taking sales, which quickly filled the day's export demands, brought about a downturn in wheat prices here today after new high levels had been reached in the early trading. The early advance ranged from 1 5-8 to 3 3-8c, while the close was 3-8c lower to 3-4c higher with May at $1.59; July $1.56 7-8, and October at $1.35 1-2. The high for May was $1.61 1-4.

WINNIPEG LIVESTOCK

WINNIPEG, April 20 (Canadian Press).—Arrivals, 620 cattle and calves; 610 hogs; 13 sheep and lambs.

Business was transacted on a fairly steady basis on the livestock market here today. Handyweight killing steers sold within a range of $5.50 to $6.25. Beef cows were quoted from $4 to $5. Lower grades of killing cows were from $3.25 to $3.75 and feeders at around $5.50.

On the hog market, thick smooths weighed up at $13 and select bacons $14.30.

STERLING RATES

MONTREAL, April 20 (Canadian Press). — Sterling exchange rates were quoted here today as follows:

Sterling demand $4.85.

Sterling cables $4.85 1-2.

CHICAGO GRAIN

CHICAGO, April 20 (Canadian Press).—Fresh shipments of wheat from Duluth and Minneapolis to Chicago and prospective other shipments from Kansas City did much today to pull down wheat values here. Despite an early sharp advance, Chicago quotations on wheat closed unsettled, 1-4 to 2c lower, May (new) $1.65 1-2 to $1.65 7-8 and July $1.43 1-2 to $1.43 5-8, with corn 3-8 to 5-8c down; oats a shade to 18 to 1-4c off, and provisions varying from 7 cents decline to a rise of 5 cents.

EGG PRICES

OTTAWA, April 20 (Canadian Press).—Offers of Western eggs on eastern markets are a half cent higher today. Quotations being made at extras 29 1-2, firsts 27 1-2, seconds 24 1-2 f.o.b. Regina.

Toronto—Dealers paying country shippers, extras 29 to 30, firsts 28, seconds 24 to 25. Prices to retailers, extras 33 to 34, firsts 31 to 32, seconds 28 to 29. Retail, extras 38, firsts 35, seconds 32.

Montreal—Dealers paying country points; extras, 29 cents, firsts, 27, seconds 22. Prices to retailers, extras 35 to 36, firsts 33 to 34, seconds 29 to 30. Retail, extras 43 to 45, firsts 40, seconds 31.

Winnipeg — Dealers paying country shippers, extras 25 to 26, firsts 23 to 24, seconds 18 to 20. Prices to retailers, extras 33, firsts 30, seconds 26. Retail, extras 38, firsts 33, seconds 27.

SCHOOL REPORT.

HASTINGS, April 21.—School report for Hastings Public School

Senior Room.

Senior IV.—Pearl Abbott, Annie Spooner, Dorothy Kerr, Jean McKee, Velma Oliver, Dorothy Johnston, Elva Killingbeck.

Junior IV.—Jack Prest, Everett Whitred, Helen Smith, Georgina Beavis.

Senior III.—Aletha Brownell, Howard Wilson, Hayden Kelly, Ina Stewart, Iden Bond, Madaline Bond, Harry Simpson, Marguerite Schmidt, Dora Hubbs, Frank Sargeant.

Junior III.—Vivian Kerr, Mildred Wellman, Guy Wellman, Lily Dodd, Audrey Doonan, Evelyn Graham, Pansy Killinbeck, Marie Seymour, Myrtle West, Gladys Davidson, Allen Hubbs.

Senior II.—Andrew McKee, Cleveland Smith, Ted Prest, James Montgomery, Myrtle Clopper, Gerard Scriver, Kenneth Doonan, Charles Graham, Ethel Davidson, Evelyn Douglas, Louis Brownell, Ernest Blackburn (absent), Thelma Richardson (absent).

—Thos. Chaplin, Principal.

Junior Room.

Junior II.—Nicholas Dainard, 456: Sarah Emmorey, 315: Marie Scriver, 312: Irene Simpson, 312: Madaline Dodd, 269: Wm. Emmorey, 264: Francis Kennedy, 259: Muriel Bemrose, 251: Edna Graham, 210: Gordon Killingbeck, 194. Sydney Blackbourn and Maxie Gould, absent.

Senior I.—Berenice Dainard, Hilda Radford, Nellie Davidson, Harold Ellis, Gerald Fitzgerald, Edith Reynolds, Irene Sargeant, Kitchener Smith, Marjorie Blackbourn (absent).

Junior I.—Mildred West, Robert Stickle, Clayton Radford, Berenice Cherrett, Valda Mouncey, Ralph Fitzgerald, Gwenny Sargeant.

Senior Primer.—Alvin Maidens, Reggie Scriver, Stanley Blackbourn, Vernon Phillips, Irma Fitzgerald.

Junior Primer.—Charlie Jefferies, Billie Johnston, Bert Johnston, Freda McKee, Madaline Little, Elmer Richardson, Daisy Graham, Stephen Emmorey, Pearl MacMillan, Keitha Mouncey, Murray McConnell, Jean Scriver.

—Miss Maude Speirs, Teacher.

ANNUAL MEETING.

St. James' Bible Class Elects Officers For Coming Year.

The Treasure Seekers' Adult Bible Class of St. James' Church held their annual meeting recently in the Sunday School rooms of the church. After the general business was dispensed with, the election of officers for the ensuing year was held: Hon. President, Charles Kitney; President, Andrew Kent; Vice-President, Mr. Spence; Secretary, Mr. Vannest; Assistant Secretary, Mr. Fell; Treasurer, Mr. Arthurs; Membership Committee, Messrs. Merrill, Fife, Sargent and Mesdames Rogers, Hotson and Arthurs; Devotional Committee, Messrs. Fife, Merrill and Spence and Mesdames Sedgwick, Sollit and Wagar; Social Committee, Mesdames Rose, Wilson, Armstrong, Cuffe, Sedgwick and Wagar; Sick and Visiting Committee, Mesdames Mann and Wilson. At the conclusion of the business the ladies served a dainty lunch.

VOICE OF THE PEOPLE.

LETTERS TO BE PUBLISHED UNDER THIS HEAD MUST BE RECEIVED AT THE EXAMINER OFFICE ON THE DAY BEFORE THEY ARE DESIRED PUBLISHED.

USURPATION OF POWER AT COMMITTEE MEETINGS

Dear Editor:

During the discussion with regard to the attendance of newspaper reporters in so far as corporate bodies are concerned, one thing has been ascertained, namely: That an editor who has power in his paper to let go to press what suits him and cut out as he disposes, has flayed the County Council and jumped from Genesis to Revelations, even going as far as Italy to bring comparisons of "parochial Mussolini" (the jawbreaker, parochial, meaning narrow-minded), inorder to secure his opportunities to exercise his power over such body.

His references to the Clerk are only red herrings to switch, for as stated, the practice has been carried out for the greater part of a century and no former editor clamored for such usurpation. The Clerk is only a machine filling a gap and it matters not to the community who attempts to slash him, especially when he takes issue to the reflections on the integrity of a body corporate whose legislation stands second to none in the province judging by the citation of their financing, not only at present but for the greater part of a century.

If this modern all wise (Solomon editor) had of been in Italy some months ago "Mussolini" might now be hiding in the forests of Africa in terror of him, and I presume he expects that the County Council next January will hand in their resignations in terror of him, or the ratepayers who last January after meeting the taxes in the requisition handed to them, returned 15 out of 17 who presented themselves for re-election. One gentleman out of the 18 having retired, will pronounce to suit him. The ratepayers of the County think and act for themselves and the gentlemen they have always sent to the Council have been a credit to them, notwithstanding the disappointment of one infallible editor. He has certainly exhibited great ability in his attempt to press a weak case, especially in weighty witticisms, and the good and friendly feelings that existed up to the present for editors continues the same today.

Apologizing for taking so much space,

I remain, Yours as ever,

ED. M. ELLIOTT,
Clerk C. P.

FABLES IN FACT.

ONCE THERE WAS A HUSBAND WHO WAS CONSTANTLY LATE TO HIS MEALS PERIOD FINALLY HIS WIFE SAID QUOTATION MARK THE NEXT TIME YOU'RE LATE COMMA YOU NEEDN'T COME HOME AT ALL PERIOD QUOTATION MARK AND THAT WASN'T A BAD IDEA AT ALL COMMA EXCEPT THAT COMMA EVER SINCE COMMA HIS WIFE HAS BEEN WONDERING WHY HE TOOK HER AT HER WORD PERIOD

(Copyright, 1926, NEA Service Inc.)

Grip COLDS Take Laxative Bromo Quinine tablets

Serious illness and complications often follow an ordinary Cold. Check it; use the old Reliable, Safe and Proven Remedy, "Laxative BROMO QUININE." The First and Original Cold and Grip Tablet. Proven Safe for more than a Quarter of a Century.

The box bears this signature E. W. Grove

Price 30c. Made in Canada.

WISE AND OTHERWISE

If you think women are cowards just blow your auto horn to make one get out of your way.

If you don't get everything coming to you maybe you should be glad.

Only solution of the coal problem we have found workable is to pay what the coal dealer asks.

Turkey has adopted the Swiss Civil Code of laws, and no doubt it goes along like clockwork.

To the small boy Utopia is a place where it is possible to teach school without having any pupils.

They predict women's hats will be large this spring. We predict the bills will be even larger.

Prof. Ofergosh Sakes claims he knows what becomes of all the pins used every year. But I don't think anybody cares about that, so why ask him?

A THOUGHT FOR TODAY

AT A PROFIT.

You yourself have the raw material of your manhood and success inside of you, and it is up to you to shape this material into the finished product that you want. And remember that usually if a product is top-notch it can be sold at a profit.

Shut not thy purse strings always against painted distress.—Lamb.

PYORRHEA

checks 4 out of 5

WHY take chances with dread pyorrhea? Through carelessness, four out of five suffer with it after the age of forty, and many younger. These are your dentist's statistics.

Tender bleeding gums are the danger signal. If unchecked, the teeth loosen in their sockets and the poison seeps throughout the system, frequently producing rheumatism, neuritis and other serious troubles.

If Pyorrhea has set in go to your dentist immediately for treatment. He can help you. To prevent pyorrhea consult him at least twice a year, and brush your teeth night and morning with Forhan's for the Gums.

This pleasant dentifrice contains Forhan's Pyorrhea Liquid which has been used by dentists for the last 15 years in the treatment of pyorrhea. If used regularly and in time it checks or prevents the ravages of this mouth scourge. Start brushing your teeth with Forhan's today. It not only gives your teeth a perfect cleansing, but keeps you safe from dread pyorrhea's tolls. All druggists, 35c and 60c in tubes.

Formula of R. J. Forhan, D.D.S.
Forhan's, Ltd., Montreal

How Long Since You Saw Your Dentist?

DON'T wait until your dentist has to treat an aching tooth. Visit him regularly at least twice a year for a thorough teeth and gum inspection. He will keep your teeth and gums healthy, prevent decay and forestall serious illness that often has its beginnings in a diseased mouth.

Forhan's FOR THE GUMS

More than a tooth paste—it checks Pyorrhea

Just this

When you say "Pears'" you needn't say "soap." You speak a word that is internationally understood.

All over the world, Pears' has been sponsor of skin health and beauty to five generations.

Pears' Transparent Soap, in large tablets that last. Unscented.

Pears

At all Druggists and Departmental Stores

RUM SMUGGLER ESCAPED PENALTY THROUGH POLITICAL INFLUENCE IS ALLEGATION AT CUSTOMS PROBE

Prince Edward Island Man Guilty But Neither Fined Nor Jailed.

WANTS SEIZED CAR.

"Politics" Also Prevented Dismissal of Excise Officer at Lunenburg.

OTTAWA, Ont., April 21 (Canadian Press)—That political influence was used to keep a Prince Edward Island rum-smuggler out of jail was the declaration of Hon. R. B. Bennett, a member of the customs investigating committee Tuesday. C. P. Blair, general executive assistant of the Customs department at Ottawa, agreed that if the department had been given its way the man in question would have been in jail long ago.

The case was brought up by Mr. Bennett and reviewed briefly by Mr. Blair who referred to departmental files. The man einvolved was called Brown, of Charlottetown. According to the story, Brown was apprehended smuggling 75 gallons of rum into Prince Edward Island. He was arrested. The rum and automobile in which he was driving seized. He was taken to Summerside for trial. The files showed that on two occasions his prosecution had been deferred on instructions contained in telegram from the Deputy Minister of Customs at Ottawa.

Mr. Blair expressed the opinion that such instruction would never have been given by a deputy minister unless he had received directions from "higher up" to do so.

Guilty But Free

The net result of the whole prosecution, according to Mr. Blair, was that though Brown was guilty, he paid no fine, served no prison term, and did not even refund the costs of the action. He was now in Prince Edward Island, and Mr. Blair stated in answer to Mr. Bennett that he understood Brown was trying through Hon. J. E. Sinclair, former minister without portfolio in the King government, and Senator Prowse, to obtain possession of the seized car.

Mr. Bennett declared that the reason why this man had been able to escape was "political influence." The original seizure had been made in 1923.

Earlier in the day W. F. Wilson, chief of the Preventive Service of the Customs department, announced to the committee that he had recommended the dismissal of J. D. Zinck, Customs excise enforcement officer at Lunenburg. He never favored the appointment of this man, which he believed had been made on the recommendation of William Duff, Deputy Speaker of the House of Commons, and member for Lunenburg, and he would have advocated his dismissal some time ago.

More Politics

"There have also been others the preventive service in 1909 that

(Turn to Page 3, Please)

TRUCE BECALMS SPANISH FRONT

Fighting Suspended During Armistice Parley With the Riffians.

FRENCH ENGAGED.

MELILLA, Spanish Morocco, April 21 (Canadian Press).—"Cease firing" was the order flashed Tuesday into every military position in this region of the Spanish front. The order also applies to sea and air craft.

A truce has been declared while French and Spanish delegations are attempting to negotiate a peace with the insurgent Riffians.

The order specifically says that no fighting must occur, that no flights either for reconnoitering purposes or bombing raids must be made until further notice.

Riffians, on the other hand, attacked the French at Zoco Sebt Ain Aimar but were repulsed with serious losses. The French too suffered several casualties.

Another army order forbids all tribesmen to possess arms. An exception is made with a few natives inhabiting country bordering the enemies' land, but even they must receive special authorization from Spanish headquarters.

JAPANESE SLAYER GAVE HIMSELF UP

Charged With Double Murder in Vancouver.

VANCOUVER, B.C., April 21. —(Canadian Press).—Just 24 hours after the police found the lifeless, mutilated bodies of Mrs. Kimi Furukawa and her two-year-old son, Muneo, Soitsu Furukawa, the brother-in-law of the woman at noon yesterday walked into police headquarters, gave himself up and was charged with the double murder.

An interpreter was immediately secured and the man made a statement which, police say, will not be divulged until the inquest, which will be held this afternoon, or at his preliminary hearing to-day.

Sergeants John Deacon and Charles Yorke were on duty at headquarters and were busy on their books when both happened to look up and see a well-dressed Japanese standing at the inquiry desk.

Before his business could be asked he said: "I killed the woman and the baby yesterday."

"Are you Soitsu Furukawa?" inquired Sergeant Deacon, and the Japanese replied in the affirmative.

Taken to Inspector J. Thompson's office, the man said that he had been wandering around all night and exhibited his hands, which were terribly cut and scratched as if in a struggle in which a knife or some sharp instrument had been used.

"He appeared quiet and unconcerned," said Inspector Thompson, "and wished to make statements, apparently thinking that he had really committed no wrong."

BANDIT'S TRIAL IN BUFFALO ON MURDER CHARGE

Whittemore Alleged To Have Killed One of Two Bank Messengers.

$93,000 STOLEN.

Defense To Plead Case of Mistaken Identity—Four Witnesses.

BUFFALO, April 21 (Canadian Press).—The legal battle in which the life of Richard Reese Whittemore is at stake, opened yesterday with the declaration of Guy B. Moore, district attorney, that he would present evidence of a nature to warrant the jury in voting to send the 28-year-old bandit leader to the electric chair. He stated that he will prove by reputable businessmen that Whittemore took an active part in the gun play that ensued in downtown Buffalo on October 29 last, when six bandits killed two guards and got away with a satchel containing $93,000 currency.

W. Bartlett Sumner, chief defence counsel, did not inform the jury how he hopes to counteract the people's case. It is no secret, however, that he hopes to convince the jury that it is a case of mistaken identity.

"We will prove," District Attorney Moore told the jury in his brief opening, "that it was the hand of this defendant that in all probability fired the shot that killed Clifford, the bank messenger. In any event, we will show that he did a great deal of the shooting."

Mr. Moore stated that he would prove by four witnesses that Whittemore was a member of the bandit gang.

After the opening and after the court had denied three motions of defence counsel, the trial got under way with the calling of four preliminary witnesses. They testified solely as to the cause of death of the slain man, the description of the scene of the crime, and the transfer of $117,000 to the armored bank car that was robbed and the recovery of $24,000 of that sum.

LINESMAN ELECTROCUTED.

MONTREAL, Que., April 21. —(Canadian Press.)— While putting wire connections in a house Tuesday, Leo Marsil, 28, touched a wire carrying a charge of 550 volts and was electrocuted.

HELP YOURSELF TO HEALTH W. K. Kellogg

PEP

Takes *pep* to send them sizzling 'cross the net!

OVER the net it zooms! Nicks the line—an ace! Takes pep to smash those scorching drives across! Punch and pep in racquet and wrist! Pep from head to toe!

PEP peps you up. Puts you on your toes! A ready-to-eat cereal. With a delicious flavor.

PEP is rich in nature's life-building elements. Brings health. Builds strength.

PEP contains bran—is mildly laxative. Helps to prevent constipation.

PEP'S fine for children—and they love its flavor! PEP promotes natural, regular habits. Puts roses in their cheeks. Fills them with ruddy health.

PEP brings the pep of hearty health! Serve it tomorrow. Your grocer has PEP!

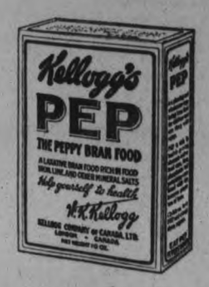

the peppy bran food

Kellogg's PEP

INFANT MORTALITY LOW IN VANCOUVER

Considered Record For Cities of Over Hundred Thousand People.

VANCOUVER, B.C., April 21.—(Canadian Press).—Vancouver's infant mortality rate for 1925 of 36.33 deaths under the age of one, per 1000 births, probably constitutes a new low record for cities of more than 100,000 inhabitants, it was stated by city health officer, Dr. F. T. Underhill in his report to the civic health committee. The previous record for Vancouver was 40.27 in 1924. Dr. Underhill attributes this record in part, at least, to the activities of the division of child hygiene and mentions the co-operation of the Victorian Order of Nurses. The improved milk supply was also advanced as another factor in this connection. Under the Child Hygiene Division, four well-baby clinics were held weekly and advice given.

YOUTHS' ACCUSER HIMSELF IN TOILS

Charged With Inciting Robbery of Man They Killed.

EDMONTON, Alta., April 21. — (Canadian Press. — John F. Anderson, largely upon whose evidence, two 17 year old youths, Archie Killoips and Nick Hawryluk, were convicted of killing Jacob Milner, an aged storekeeper, and sentenced to life imprisonment, has himself been taken into custody.

When the boys were being sentenced, through their lawyer, they submitted affidavits alleging that Anderson had incited them to rob the old man.

Mr. Justice Walsh ordered that the charges be thoroughly investigated by the Provincial police, and the arrest followed.

Anderson appeared in the police court Tuesday, and was remanded until April 27. He did not enter a plea.

BIG SISTERHOOD WORK EXPLAINED

Magistrate Patterson, of Toronto, Tells of Efforts For Girls.

MONTREAL, Que., April 21.—(Canadian Press).—"A girl's value to her country" was the theme of a lecture given by Dr. Margaret Patterson, magistrate, of Toronto, to the Big Sisterhood Association. The Toronto movement had its origin in the Council of Women, stated the speaker, seven members of which took a list of 70 girls and upon investigation found that the greatest need of a girl was the right kind of a friend. These women then formed an association to help the underprivileged girl and the club grew so rapidly that it soon became a separate organization with several branches.

Judge Patterson explained that the work of the society was educational and preventive, not redemptive. Small recreation groups have been formed where the girls are taught the "dignity of women's work." "Sewing something for somebody else" before learning to make things for themselves is another part of the programme. "If you can get the girls to realize what a wonderful organ of respiration the skin is, it will do as much as anything to prevent them from using paint on their faces," said the lecturer.

'QUAKES DAMAGE HOUSES IN AZORES

LONDON, April 21.—(Canadian Press).—Earthquakes, recurring with increasing violence, have done great material damage in the Azores, says a Lisbon despatch to The Daily Express.

Great damage to houses and other property is reported. Three violent shocks were felt yesterday after a series of earth tremors. The population of Azores is in a state of great excitement.

BIRDS BECOME RARE.

Many Varieties Are Doomed To Extinction, Says Expert.

MONTREAL, Que., April 21.—(Canadian Press).—Because women will insist on ornate feather trimmings for their hats, because epicureans make the flesh of the limpkin increasingly popular and because taxidermists and scientific bird fanciers grow more cunning in their searches for remote species, creatures that once settled in swarms over the eastern section of United States are now becoming rare curiosities, all but doomed to extinction. This is the impression that Dr. Arthur A. Allan, professor of ornithology at Cornell University, New York, gave to a meeting of the Province of Quebec Society for the Protection of Birds.

WARM IN THE WEST.

Prairies Sweltering in Midsummer Heat.

WINNIPEG, Man., April 21 (Canadian Press). — Western Canada yesterday was baking in a wave of mid-summer heat, with mercuries at almost every point on the prairies recording high marks of the season.

In Manitoba the heat was most pronounced. Winnipeg sweltered in a temperature of 80 degrees in the shade, while elsewhere in the province "Old Sol" was reported to be doing his stuff with vengeance.

Throughout Saskatchewan and Alberta the weather continues unusually favorable, and work on the land has been appreciably speeded up.

SIGNS 11,564 TIMES IN TWO HOURS.

Signing her name 11,564 times in two hours was no exhausting task for Miss Gertrude Robinson Smith, president of a national women's club, aided by an ingenious device called a signagraph.

Each stroke of her pen, says Popular Science Monthly, sets in motion twenty little fountain pens working simultaneously.

BUILDING DESTROYED.

MINAKI, Ont., April 21.—(Canadian Press).—Fire which started in Kressail's general store shortly after midnight Sunday night totally destroyed the building in which the store was located and burned an adjoining dwelling to the ground. J. Scott, a clerk in the general store who was sleeping in the rear room had a narrow escape from suffocating and is under medical care. In additional to the general store loss the fire destroyed a pool room and an ice cream parlor.

FACTORY BURNED.

BELLEVILLE, April 21.—(Canadian Press).—Fire from an unknown origin destroyed the main building of the canning factory at Frankford village, owned by Canadian Canneries.

It has been idle for several weeks and for three days preceding the fire no one had been in the building.

Does That Cough Stick On Your Lungs?

Mr. Islay MacNab, Bognor, Ont., writes:—"I was troubled with a terrible cough that I could not get rid of, and my doctor told me that I had a slight touch of bronchitis. Nothing I took seemed to give me any relief until I got a bottle of

Dr. Wood's Norway Pine Syrup

I got such relief by using it that I would advise all those who are subject to bad colds or coughs to keep a bottle of this remedy in their homes all the time."

You don't experiment when you buy "Dr. Wood's" as it has been a household remedy for the past 37 years.

Put up only by The T. Milburn Co., Limited, Toronto, Ont.

FAMOUS FEET

..how they're kept free from corns..

EVELYN LAW'S *Famous Dancing Feet*

. . . "A corn is hardly a luxury for anybody. . . . But for a dancer it is agony. . . . It puts a 'Spanish Inquisition' in her shoe.

"When I notice any suggestion of callus on the toe, I immediately apply a Blue-jay plaster. So that's why I never have a corn." So writes graceful and beautiful Evelyn Law, famous Ziegfeld dancer.

Small wonder that legions of eminent dancers, screen stars and athletes consider good old Blue-jay part of their "working kit!" For over 26 years it has been vanquishing corns to the tune of tens of millions annually. . . . Blue-jay keeps fit the feet of the famous and the foresighted. . . . Sold at all drug stores.

Blue-jay

THE SAFE AND GENTLE WAY TO END A CORN

© 1925

Down Go The Prices!

Ford

New Tariff Reductions

Make the New *FORD* prices the LOWEST in the HISTORY of the WORLD. *FORD* transportation costs AWAY DOWN.

The Newly Designed *FORD* Models and the New Prices have caused a REVOLUTION in the world's enjoyment and Utility.

Our Sales Department is WORKING OVERTIME—TAKING ORDERS and MAKING DELIVERIES.

When you INVEST money in a *FORD* Car or Truck you are ABSOLUTELY SURE of getting a DOLLAR'S WORTH for EVERY dollar invested, and to ENJOY the WISEST investment POSSIBLE.

Prepare to make THIS summer one of the most ENJOYABLE and ECONOMICAL you have EVER experienced.

Our convenient NIGHT and DAY SERVICE is INCLUDED in the New Low Prices of *FORD* Cars.

Come in, night or day—we are waiting for you. No obligation to purchase.

Duffus Motor Sales

PETERBOROUGH NORWOOD MILLBROOK

Read This Advertisement, Every Item! It Will Save You Money and Make Friends for Our Store

BIGGER THAN EVER!

Come with the Crowds! Buy an Article at Regular Price and Get One FREE! Phone Orders Delivered C.O.D.

TWO FOR ONE SALE — BOND'S DRUG STORE

CORNER GEORGE AND HUNTER STREETS

FOUR DAYS ONLY! **Wednesday, Thursday, Friday, Saturday** FOUR DAYS ONLY!

Without a doubt the Greatest Drug and Drug Sundry Bargains ever offered in Peterborough—in things you really need and use! Come in and see for yourself—You will agree with what we say.

HOT WATER BOTTLE SPECIAL
$2.50 Two quarts, guaranteed 2 years. The Nurse's favorite....2 for $2.50
$2.25 Two quarts, guaranteed 2 years $1.15
$1.75 Two quarts, guaranteed 2 years 89c

MOTHERS, LOOK!
50c Baby Pants, Genuine Millers; 3 Colors, best quality guaranteed .....2 for 50c
35c Baby Pants.....2 for 35c
$2.00 Rubber Sheeting, double....99c
25c Comforts.....2 for 25c
15c Comforts.....2 for 15c
15c Nipples, Black Band....2 for 15c (Extra Heavy)

HOUSEHOLD REMEDIES
25c Stomach and Liver Pills..2 for 25c
50c Bond's Sp. Kidney Pills..2 for 50c
50c Blaud's Pills, 100 to Btle..2 for 50c
75c Red Pepper Rub.....2 for 75c
75c Menthol Sulphur Salve..2 for 75c
50c White Liniment.....2 for 50c
35c White Liniment.....2 for 35c
50cEczema Ointment.....2 for 50c
25c Carbolic Salve.....2 for 25c
25c Tincture Iodine (strong) 2 for 25c
15c Boracic Acid.....2 for 15c
25c British Aspirin Tablets 2 for 25c
50c British Aspirin Tablets 2 for 50c
100 British Aspirin Tablets. Regular $1.00 .....200 for $1.00
35c A.B.S. and C. Tabs. (100) 2 for 35c
35c Bottle Spirits Camphor..2 for 35c

HOUSEHOLD SYRINGES
$2.50 Vaginal Whirling Spray...$1.49
$2.40 Fountain Syringe.....$1.49
$1.25 Fountain Syringe..... 79c
$1.25 Bulb in Centre..... 69c
75c Rubber Gloves 29c
$1.00 Syringe Attachments..... 49c

SOAPS & HOUSEHOLD NEEDS
15c Epsom Salts.....2 for 15c
10c Epsom Salts.....2 for 10c
4 Palm-Olive Soap for.....25c
4 French 15c Bath Soap for.....25c
4 Many Flowers Soap.....25c
4 Colgate's Coleo Soap.....25c
20c English Bath Soap.....3 for 29c
25c Wash Cloths.....2 for 25c
25c Cream Tartar (pure)...2 for 25c

BURNT BARLEY
Regular 15c lb.....3 lbs. 25c

COCOA SPECIAL
200 More Pounds Finest Quality Cocoa.....2 lbs. for 25c
Get Your Supply

RUSSIAN OIL SPECIAL
$1.00 Highest Grade, Heaviest Quality.....2 for $1.00
$1.75 Extra Large.....2 for $1.75
40 ozs. Bottle, lighter oil.....75c
Try this Splendid Brand. We Sold Out Early Last Sale.

TONICS FOR SPRING
$1.25 Syrup Hypophosphates, Special nerve formula, large size 2 for $1.25
$1.25 Burdock and Sarsaparilla.....2 for $1.25
$1.25 Digestive Tonic.....2 for $1.25
$1.25 Cod Liver Emulsion..2 for $1.25
50 Blaud's Iron Pills, special. 2 for 50c
$1.25 Beef, Iron and Wine..2 for $1.25
$1.00 Saline Laxative Salt..2 for $1.00

TASTELESS EXTRACT COD LIVER OIL—EXTRA SPECIAL
Extra Special, with Hypophosphites. Regular $1. The Daddy Tonic of Them All.....2 for $1.00

ADHESIVE PLASTER
15c ½ inch wide by 1 yard..2 for 15c
25c 1½ inch wide by 1 yard..2 for 25c

PERFUMES & TOILET WATERS
$2.00 Bulk; Your Favorite Odor, for ounce $1.00
$1.50 Toilet Water 75c
$1.00 Fancy Box Perfume, for.....50c
All 50c Boxes.....25c
50c Brilliantine.....29c
60c Bath Salts, Perfumed.....29c

EXTRA SPECIAL FOR LADIES
50c Hudnut's Toilet Sets. 5 Pieces in Dainty Box. While They Last at 25c
75c Powder Puff Free with Desfleur Face Powder, for.....75c

GET A WHISK
50c Values.....2 for 50c
65c Values.....2 for 65c
80c Values.....2 for 80c

EXTRA
A $3.00 Combination Hot Water Bottle and Syringe, guaranteed 2 years, for.....$1.97
Extra Special Value. Get One Now

GIRLS, LOOK!
$2.25 Hair and Neck Clippers....$1.29
$4.00 Neck Clippers.....$2.75
$2.00 Electric Hair Curlers.....$1.29
$4.00 Double Wavers.....$2.99
10c Hair Nets.....3 for 15c
25c Bobbed Hair Combs.....17c
50c Combs.....25c
$1.00 Silk Face Puffs.....39c
25c Lip Sticks, 3 shades.....2 for 25c
50c Cocoanut Oil Shampoo..2 for 50c
50c Powder Puffs.....2 for 50c
25c Powder Puffs.....2 for 35c
35c Wyldwood Talc Powder.2 for 35c

FREE! FREE! FREE! HUDNUTS'S FACE POWDER
With each $1.00 Purchase, we will Give Away Free One only Box Hudnut's Face Powder. To Ladies only. We have a limited quantity. Come early. Ask.

COMPACT SPECIAL
$1.25 Gold, Black or Painted New Thin Type 69c
$2.25 Double New Style.....$1.49
$1.50 Double New Style.....74c
$1.50 Loose Pack, New Style.....89c

TOILET SPECIALS
$1.00 French Veloute Face Powders 49c
75c Lavender Bath Salts.....2 for 75c
50c Pepsodental Tooth Paste.2 for 50c
$1.50 Eau de Quinine Hair Tonic..99c
$1.00 Eau de Quinine Hair Tonic..49c
25c Hand Scrubs.....2 for 25c
15c Hand Scrubs.....2 for 15c
50c Brilliantine 29c
35c Peroxodent Tooth Paste.2 for 35c

FREE—ERASMIC SOAP—FREE
1 Regular cake & small cake Free, 25c
1 Box (3 Cakes) and 3 Cakes Free, 65c
(Only 1 Gross at this Price)

PICNIC STOVES
$2.25 Sets for.....$1.12
$1.50 Sets.....75c
For Camp or Auto

FREE MOTH BAGS
With every 25c purchase of Moth Balls or Flakes, a Full-Sized Bag Free (Only a Limited Quantiyt)

CORKS
All Sizes up to No. 9, Regular 10c dozen .....4 dozen 25c

WORKING MEN'S SPECIALS
$2.50 Thermos Kit with Bottle..$1.49
$1.50 Thermos Kit.....89c
$1.25 Thermo Bottles.....89c
$1.00 Thermo Refils.....49c

TOOTH BRUSH SPECIAL
50c Values.....2 for 50c
35c Values.....2 for 35c
25c Values.....2 for 25c

FREE! FREE! FREE!
One Tube Pepsodent Tooth Paste (Trial Size). Ask for it

PEROXIDE OF HYDROGEN
25c Bottles.....2 for 25c
40c Bottles.....2 for 40c
75c Bottles.....2 for 75c

ALL EVERREADY FLASHLIGHTS GREATLY REDUCED
Jackie Coogan Fountain Pens; Self Fillers 29c

PURSES AND LEATHER BAGS (All English Make; Best Quality)
$5.00 Hand Bags, for.....$2.50
$8.00 Hand Bags, for.....$4.00
$10.00 Hand Bags, for.....$5.00
$15.00 Hand Bags, for.....$7.50
$7.50 Gent's Purses.....$3.50
$5.00 Gent's Purses.....$2.50
All Roll-Up, Toilet Sets, Ladies' or Gent's; Manicure Sets, Portfolios, etc.
AT HALF REGULAR PRICES

NURSES' NEEDS
$1.00 Clinical Thermomenters, Easily Read 49c
$1.50 Clinical Thermometers, Easily Read 75c
$2.00 Clinical Thermometers, Easily Read $1.00
25c Nurses' Chart Pads.....2 for 25c
$2.00 Bandage Scissors, for.....$1.00
$1.00 Hospital Cotton.....75c

ANOTHER LOT "NURSING IN THE HOME"
A Book that should be in every home. Regular 50c. While they last....25c

FREE—TO LADIES' ONLY
With every 50c purchase a 25c Lip Stick Free (Light, Medium or Dark). Ask for it.

PAPER NAPKINS
100 to Package, Folded; while they last 29c

INCENSE BURNERS (Also Incense)
50c Images, Assorted, for.....25c
75c Images, Assorted, for.....38c
$1.00 Images, Assorted, for.....50c
$1.50 Images, Assorted, for.....75c
85c Incense Cones or Powder.....43c

$1.50 Kolor-Bak Hair Restorer..$1.29

WRITING PAPER & ENVELOPES
$1.00 Boxes Paper and Envelopes..50c
75c Boxes Paper and Envelopes...38c
$2,00 Boxes Paper and Envelopes..$1
50c Writing Pads.....2 for 50c
35c Writing Pads.....2 for 35c
25c Writing Pads.....2 for 25c
(Various Shapes)

6—BARGAINS IN KODAKS—6
(Slightly Shop Worn, But in Perfect Condition)
$15.00 3A Folding, for.....$9.50
$14.50 1A Folding, for.....$8.50
$13.50 2C Folding, for.....$7.50
$10.35 2A Folding, for.....$6.25
$3.90 Enlarging Camera.....$1.95
$7.50 Enlarging Camera.....$3.62

ACID FIXING POWDER
15c Pkgs at.....2 for 15c

SNAPSHOT ALBUMS
$1.00 Values for..... 50c
$1.50 Values for..... 75c
$2.00 Values for.....$1.00
$2.50 Values for.....$1.25
$3.00 Values for.....$1.50

MILITARY BRUSHES—SPECIAL
(Black or Natural, Ebony)
$6.00 Pair for.....$3.99
$4.00 Pair for.....$2.99
$2.50 Pair for.....$1.49

FREE—TO EVERYONE—FREE
S.S.S. Hair Grower and Shampoo, Complete Treatment Free with every purchase of Hair Tonic

CANDY SPECIALS
60c Neilson's Best Assorted, lb....49c
40c Golden Stripe Humbugs, 2 lbs. 40c
(Peppermint Flavor)

DO YOU NEED A RAZOR OR BLADES
Gold Gillett and Tube of Shaving Cream 99c
Gold Auto Strop and Tube of Shaving Cream 59c
$2.25 Old Style Straight Edge, and Tube of Shaving Cream.....$1.19
$1.00 (Box of 12) Boker Blades, for Gillett Razors 69c
(Best Blade on Market)
$1.00 Ever-Ready, with Blades....45c

SHAVING BRUSHES
50c Band Handle, a Favorite.....25c
75c Good Quality 39c
$1.00 Metal or Bone Handle.....49c
$1.00 Shaving Brushes.....75c

SHAVING SPECIALS
10c Styptic Pencils.....2 for 10c
35c Shaving Cream.....2 for 35c
35c Shaving Sticks.....2 for 35c
25c Shaving Sticks.....2 for 25c
50c Bay Rum.....2 for 50c
$1.00 Lilac Lotion.....2 for $1.00
$2.00 Shaving Strop for.....$1.00

FREE! FREE! FREE!
1 Palm-Olive After Shave Talc with a 35c Tube of Shaving Cream

MADILL'S BAKING POWDER..20c
All TOILET PAPERS AT ½ PRICE
All DRESSING COMBS at ½ PRICE

ADDED SPECIALS
50c Tiffany Silver Cream.....25c
35c Home Oiling Outfit.....17c
50c Bunny Glove and Kid Shoe Cleaner 25c
20c Tin Hand Cleaner.....13c

ALL SPONGES AND CHAMOIS AT HALF REGULAR PRICE
Get One Now for Your Car

FREE TO FARMERS
With every 25c purchase a Package Hess Stock Tonic

FREE TOOTH BRUSHES
35c Peroxodent Tooth Paste and 35c Tooth Brush; **Both for.....35c**

Hurrah for This One! Solid French Ivory!
We will sell any piece or set of Ivory or Ebony at Half Regular Price. This includes Mirrors, Brushes, Trays, Jewel Boxes, Combs, Vases, Puff Boxes, Hair Receivers, Clocks, Bath Brushes, Perfume Bottles, Etc. This is a Tremendous Value.

ALTHOUGH THIS IS NEARLY A FULL PAGE AD. WE CANNOT BEGIN TO TELL YOU ALL THE GOOD BARGAINS THAT AWAIT YOU AT OUR STORE. YOU WILL HAVE TO COME AND SEE FOR YOURSELF.

ALL BOND'S AND MADILL'S WELL-KNOWN REMEDIES AT *HALF* THEIR REGULAR PRICE!

50c Pulmonic Cough Syrup.....2 for 50c **35c Borated Cream.....2 for 35c** **25c Healing Ointment.....2 for 25c** **25c Grippe Pills.....2 for 25c**

COD LIVER EMULSION, SYRUP HYPOPHOSPHATES, FIG SYRUP, WORM SYRUP, HEAD CLEANER, HAIR TONIC AND COLORATOR. EVERY ONE A FAVORITE AND OF GREAT VALUE

WE HAVE ENDEAVORED TO MAKE THIS OUR GREATEST DRUG SALE OF ALL AND THINK YOU WILL SAY WE HAVE SUCCEEDED. PHONE ORDERS TAKEN BUT ALL GOODS SENT C.O.D. AS THESE PRICES ARE STRICTLY CASH.

GET THE RIGHT PLACE → **BOND'S DRUG STORE** CORNER GEORGE AND HUNTER STREETS

BOND'S for Bargains! PHONE 327 *BOND'S for Bargains!* PHONE 327 *BOND'S for Bargains!*

BANK NOTE LIES IN MUSEUM HERE

Is Relic of Days When the States Belonged to England.

WELL PRESERVED.

A relic of the "good old days" was unearthed in the museum of the public library to-day. It was a bank note dated May 1, 1760, value for five shillings and was issued in the reign of George in the province of Pennsylvania, which at that time was in the possession of England. The bill, which measures 3 1-2 inches by three inches has on all four borders the words "five shillings," and on the body of it are inscribed the words, "This bill shall pass current for five shillings within the province of Pennsylvania according to an act of assembly made in the 33rd year of King George—Dated May 1, 1760." It has a number inscribed upon it, 4421, which is still legible, although written in ink, as also are the signatures H. Harrison, Jos. Saunders and J. Morris. On the obverse side there is the grim inscription, "to counterfeit is death," serving to remind us that the present days are much better in that respect anway, for instead of paying the penalty with his life a counterfeiter would perhaps spend a term in some penitentiary and in a few years be able to practice his nefarious work again. Near the bottom of the bill there is a design composed of two leaves and the sentence 'Printed by B. Franklin and D. Hall.

The bill came into the possession of the museum through the kindness of Edward Courtney, an old resident of Peterborough and who received it from a brother of his who was on a visit here from Kansas City over fifty years ago.

BULLETS WHIZZ IN DAMASCUS STREETS

French Soldiers Nervous Under Rebels' Sniping.

LONDON, April 21 (Canadian Press).—Daily fighting in Damascus, near the barricades which the French have erected to exclude the Salahieh and Midan quarters, which are difficult to defend, is reported by the correspondent in Damascus of the Daily Mail. He says that bullets whiz night and day in these localities, while sudden fusillades sometimes burst even in the heart of the city, the rebellious tribesmen shooting from the houses.

The French troops are described as highly nervous owing to the difficulty of distinguishing between friend and foe. Thus, the correspondent adds, many harmless persons are killed.

Recently a vague report that the rebels were approaching led to furious machine gun firing in the street in the mid-morning, a number of passers-by being killed.

Despite the defensive measures which have been taken, says the correspondent, the rebels charged right through the centre of Damascus in daylight, kidnapping wealthy notables and carrying them to caves in the mountains, where they are held for ransom. Several well-known persons were kidnapped last week.

SELF-STARTING FOGHORNS.

Foghorns that begin to blow whenever a thick mist gathers have been invented in France. The device is set in motion by the action of the air on calcium carbide, says Popular Science Monthly. It has been successfully tested in several French ports where fogs are frequent.

ENGINEERS TO HEAR ADDRESS ON BRIDGE

P. L. Pratley Will Speak on Structure Across St. Lawrence.

On Thursday, April 22nd. the Peterboro Branch of the Engineering Institute of Canada will hold the last regular meeting for this season.

For this meeting the branch has been fortunate in securing the services of P. L. Pratley, M. E. I.C., who will give an address illustrated by lantern slides, on the Montreal South Shore Bridge. This bridge is considered to be an engineering project of almost as much importance as the Quebec bridge and since Mr. Pratley is a partner of the firm which was successful in having its design accepted, an interesting and instructive address is in prospect.

The address will describe the bridge project since its inception, the design and fabrication, and the construction work up to date.

As usual an invitation is extended to any of the general public who may be interested in the subject.

REDUCTION IN DEFICIT OF C.N.R. EMPHASIZED IN ANNUAL REPORT

Net Operating Earnings Increased $15,020,163 as Compared With 1924—Only One-fifth of Money Voted By Parliament Required.

STATEMENT OF "PEOPLES' RAILWAY."

OTTAWA, April 21.—Net operating earnings of $32,264,414.79, an increase of $15,020,163.31 as compared with the preceding year are shown in the annual report of the Canadian National Railways covering the year 1925, tabled in the House of Commons at Ottawa Tuesday by the Honorable C. A. Dunning, minister of railways. This result, the report states, "may be regarded as generally satisfactory," and was due to a combination of increased gross earnings and decreased expenses.

The report points out that "from January to June inclusive, the gross earnings in 1925 were less than for the corresponding months in 1924, and it was not until the end of October, 1925 that the gross revenue overtook the figures for 1924."

Continuing, the report says: "in the face of the decreased business which obtained during the greater part of 1925, every effort in the direction of economy was put forth and maintained during the whole year. These efforts resulted in a decrease in expenses for the year of $5,637,143.25 or 2.5 per cent." The increase in the gross revenues amounted to $9,383,0200.06, or 3.9 per cent., as compared with 1924. A reduction in operating ratio from 92.68 per cent. in 1924 to 86.83 per cent. in 1925 was accomplished.

Net Earnings Increase.

Commenting upon these results, Sir Henry W. Thornton, chairman and president of the company, states: "It is also interesting to note that the net operating earnings were approximately equal to 80 per cent. of the interest payable to the public on funded debts as compared with about 45 per cent. in 1924."

The total operating revenues of the company for 1925 and 1924 were:

1925	$244,971,202.61
1924	235,588,182.55
Increase	9,383,020.06

The total operating expenses of the company for 1925 and 1924 were:

1925	$212,706,787.82
1924	218,343,931.07
Decrease	5,637,143.25

The net operating earnings of the company for 1925 and 1924 were:

1925	$ 32,264,414.79
1924	17,244,251.58
Increase	15,020,163.31

Improvement in Net Earnings.

The improvement in the net earning position of the company reflects itself in a substantial reduction in the net income deficit which was reduced from $54,860,419.22 in 1924 to $41,444,764,-42 in 1925, or by $13,405,654.81.

A further encouraging note is struck by an item under the heading of "Finance," which reads: "In the Appropriation act for 1925, the sum of $50,000,000 was voted for Canadian National purposes during the (dominion) fiscal year ending March 31, 1926. It has only been necessary to obtain $10,000,000 of this amount from the government. Payment of the balance has not been required partly because of increased resources due to larger gross and net earnings than were expected, and partly as a result of substantial reductions in the purchase of materials and supplies, and also partly by the use of working capital."

Transportation Expenses.

The largest item in the decreased expenses comes under the heading of "transportation" where the decrease amounted to $3,607,596.54. This decrease was accomplished in the face of an increase of more than 2,500,000 tons of freight handled. In the years 1922, 1923 and 1924 progressive decreases were shown in this account and that these percentages of decreases were well maintained during 1925 is indicated by the report which tables the following transportation expenses (in cents per dollar of gross revenue) for the last four years: Percentage of gross earnings absorbed by transportation expenses, 1925, 43.46; 1924, 46.73; 1923, 47.18; 1922, 48.57.

Maintenance of Way and Structures.

Expenses chargeable to maintenance of ways and structures were less by $1,033,151.81 than in 1924 and represent an expenditure of $1,960.51 per mile of line. "Notwithstanding this reduction," the report says, "the properties were not only maintained in good physical condition but, generally speaking, material improvement was made."

Maintenance of Equipment.

While there was a reduction of only $70,352.02 in maintenance of equipment, the report points out that the condition of motive power, freight and passenger car equipment, was not only fully maintained but substantially improved during the year, in the face of increased use of rolling stock necessitated by the heavier freight traffic movement over 1924.

Traffic and General Expenses.

Traffic expenses showed a decrease of $166,278.32 and there was a decrease of $410,060.18 in the items included under general expense.

Income Items.

During the year expenditures on account of purchases and stores were considerably less than in 1924. A determined effort was made to reduce stocks by close supervision and the development of improved methods. The quantities of materials and supplies on hand, including ties, fuel, rails and so forth, at the end of the year amounted to $7,876,460.79, less than in 1924.

Two issues of guaranteed securities were made during 1925. In February, 1925, there were issued $17,000,000 Canadian Northern 4½ per cent. 10-year guaranteed gold bonds and $18,-000,000 Canadian National 4½ per cent. 5-year guaranteed gold bonds. The $17,000,000 issue was, practically speaking, a refunding of two Canadian Northern issues, namely, $6,000,000 which matured in December, 1924, and $11,-000,000 which matured in March, 1925.

The $18,000,000 issue was for various new branch lines throughout Canada, the construction of which had been authorized by parliament; also for expenditures in connection with the Toronto viaduct.

The funded debt retirements during the year were:

Five per cent. three-year Canadian Northern Railway guaranteed gold notes, $11,000,000; equipment trust certificates of various issues, $5,473,400; payments under various sinking funds and sundry requirements, $1,110,380.06; a total of $17,583,780.06.

Traffic Movement.

Freight tonnage carried during the year showed an increase of 4.8 per cent., and there was an increase of 1.34 per cent. in freight train mileage, and of 5.5 per cent. in freight revenues as compared with 1924, the ratio of increase in freight revenue comparing favorably with that of class 1 roads in the United States.

An encouraging feature is that the average freight train loads in revenue tons for 1925 was higher than in any year since the amalgamation, the figures for the four years, 1922 to 1925, inclusive, being, 1925, 540.06; 1924, 516.83; 1923, 501.94; 1922, 475.39.

Effect of Bus Competition.

Light passenger travel during the earlier months of the year and the effect of motor bus competition upon the railways was indicated in decreased earnings of $615,516.78 or 1.6 per cent. by the passenger traffic department in 1925, as compared with 1924. The number of passengers carried showed a decrease of 1,032,641, or 4.5 per cent., and comparing these two figures, the report states that it indicates a preponderance of long-haul traffic.

Traffic earnings were also adversely affected by the embargo placed against live stock, poultry and other products from certain sections of the United States during the year, by the department of agriculture at Ottawa.

Motor truck competition, parcel post extension of weight limit and reduction in rates, partial failure of the fruit crop in the Niagara district and expedited L. C. L. freight service are cited by the report as reasons why the increase in express revenues was not more substantial.

Hotels.

A satisfactory improvement is noted by the report in the operations of the hotel department. Gross revenues during 1925 increased by approximately $210,000, which, coupled with a slight reduction in expenses, reduced the net loss from $297,938.20 in 1924 to $76,-365.55 in 1925, an improvement of $221,572.65.

Conclusion.

The report also cites the names of 30 employes with 50 or more years of service who were placed on pension during the year and whose "records furnish a fine testimonial to the fidelity and loyalty with which they have served the company for more than half a century."

Acknowledgment is also made of the services of such organizations as the volunteer fire brigades, the St. John Ambulance Society and others which contribute materially to the welfare of the property.

Concluding the report, Sir Henry gives recognition to the joint and individual support rendered by all the employes of the company. He says "The successful results for the year are very largely due to the fine spirit displayed by all our employes, which, coupled with their loyalty and enthusiasm, has enabled the administration to show a marked improvement."

FINE FAMILY OF SETTLERS

The Watson family shown above are from Armagh, Ireland, and arrived in Canada recently. Mr. Watson believes that this is the proper place to give his children the right chance. The family is awaiting news from the government as to where they will be situated to take up farming.

EMPIRE SHOPPING WEEK BEING URGED

British Lady is Touring Canada For Empire Goods.

EDMONTON, Alta., April 21.—(Canadian Press).—The inauguration of an "empire shopping week" in this city, was forcefully brought before the executive of the local council of women by Miss Dorothy Pilley, who is organizing secretary Pilley, who is organiizng secretary of the British Women's Patriotic League, is in the course of a tour across Canada, during which she is endeavoring to inspire women with the idea of purchasing "made-in-empire" goods.

If being one of the most successful mountain climbers in England can be considered a "hobby", that is Miss Pilley's diversion. In her conquests are numbered many of the Alps' most famous peaks. Miss Pilley edits The Pinnacle, a mountaineering magazine, and is also on the committee of the Pinnacle club, whose membership is composed of British women mountain climbers. Last year Miss Pilley came to Canada to join the Alpine Club at Lake O'Hara, when she was the first woman to climb Mount Stephen. In speaking of the Alps and the Rockies, Miss Pilley says that comparison is as futile as between the Lily and the Rose. There is an entirely different charm.

IN THE SPRING.

'Tis only the tale of a poor married man—a thing that has happened to me. Just try and recall the same thought, if you can. If married, you'll quickly agree.

Most any day starts and you're all full of punch. At the office you're pluggin' away. The sun starts to shine and, while eating your lunch, ya long for the end of the day.

I'll hie me out homeward, ya think to yourself, and I'll get out the rake and the spade. I'll get all the seeds and the bulbs off the shelf, 'cause a garden has got to be made.

You manage to plough through the long afternoon. Then ya grab up your hat and your coat. You're soon nearing home, and you're whistlin' a tune. Yea, the springy air's gettin' yer goat.

"Oh, goody, you're early," the wife loudly cries. (Now, ain't this the luck of a feller?) The thought of the garden work rapidly dies. She's planned on your cleanin' the cellar.

O. E. A. PRESIDENT.

Dr. E. H. Wickware of Smith's Falls, the newly elected President of the Ontario Educational Association.

BLIZZARD VISITS EASTERN COAST

Winter Conditions Return in Nova Scotia When Spring Seems Imminent.

HEAVY LOSSES.

HALIFAX, April 21 (Canadian Press).—Coming just when the sturdy forerunners of spring were forcing their way through fast melting banks of winter snow and chasing the mercury to more seasonable heights, a blizzard of midwinter character swept down over the Maritime Provinces yesterday and turned back the calendar at least two months.

Nova Scotia in particular last night was buried under drifts of snow six and seven feet deep in some places. Traffic by land and sea was badly crippled and stopped altogether in some instances, while along the shores great loss was suffered by fishermen who have already had to cope with disastrous losses from storms.

Australia is to have a new railroad, 158½ miles long, construction of which will cost $7,500,000.

Two thousand men are to be given work at the newly discovered coal mine near Chesterfield, Ireland.

RADIO PEN WRITES ACROSS THE ETHER

Inventor of Wireless Photos Perfects a Remarkable New Apparatus.

A remarkable "radio pen", which traces in ink reproductions of cartoons, maps, printed matter or script broadcast from a distant station, has just been perfected by C. Francis Jenkins, inventor of the Jenkins process of transmitting photography by radio. It is said to be the only existing device capable of tracing ink reproduction on a flat surface by radio.

The apparatus, as described in Popular Science Monthly for May, consists of a small cabinet with a sloping top, on which are mounted the "radio pen" and guides for holding and moving the paper beneath the ink stylus.

The pen is a metal arm, about six inches long, having at one end a steel split pen point of the drafting type, and at the other end a small magnetic box, resembling the ear piece of a head set. The magnetic end is mounted on an axis, permitting the pen to sweep across the paper in arcs the width of the sheet. The pen which is hinged to the arm, is connected with the "ear piece" by a series of levers, so that every movement of a tiny iron bar, mounted so as to replace the customary diaphragm, is communicated to the pen, causing it to touch the paper and make an ink mark.

As radio impulses actuate the magnets and depress the bar, the pen also is depressed, and as it is drawn across the paper by a radio controlled motor, a line is produced. These ink lines, following the original drawing, either done in metallic ink or etched in zinc, form an electrical contact between the points of the tracing stylus, making and breaking an electric circuit, which is broadcast in the usual way. The drawing is shifted downward after each sweep of the stylus forming a new path and a new succession of contacts. The paper at the receiving end is moved synchronously.

The receiver, it is said, is not costly and may be plugged into a radio receiving set through the loud-speaker jack.

LAVA FLOOD HALTS.

Volcanic Activity Appears To Be Subsiding.

HILO, T.H., April 21 (Canadian Press). — After ten days of angry outburst, the volcano Mauna Loa seemed yesterday about to subside. The river of molten rock had ceased to flow upon the seaside village of Hoopulah, which it submerged, and for twenty-four hours the rift in the mountain above the clouds has sent down decreasing waves of lava.

Clouds of smoke overhanging the island were smaller Monday night, but there remained a glow high up on the long slope, indicating a live patch of fire.

IS VISITING CANADA

The Duchess of Athol, who is now in Canada to attend the educational conference at Montreal. Photo by Lafayette, Glasgow.

FIRE THREATENS OUR NATIONAL HERITAGE !!

Carelessness Destroys 3,000,000 Acres Annually of Canadian Forest

Loss of standing timber by fire continues to be appalling. On the average over 3,500 million board feet are destroyed annually. The forests of Canada are being depleted at a rate they cannot possibly withstand: more than half of this depletion is due to fire, insects and decay. The future of the forest industry is just as dependent on the seedling trees and young growth as the pulp and paper and lumber mills, and industry generally, are dependent on mature timber—both must be saved from the ravages of fire.

Canada has the finest inland fishing in the world, but these splendid food and game fish require clean, cold water in the streams to ensure prolific reproduction. Forest fires are inimical to fish life.

Game animals attract foreign tourists and induce Canadians to seek pleasure, health and adventure in the great outdoors. These animals are distinctly a forest resource—utterly dependent on it for protection and food. Forest fires are most destructive of such wild life.

Ninety per cent of the forest fires are caused by carelessness. Are you doing your part to prevent this wanton waste and destruction?

CHARLES STEWART, *Minister of the Interior*

Motorists, Tourists, Hikers, Everybody!

be careful of the glowing match, the cigarette end, the smouldering campfire

CAMPERS BE SURE YOUR FIRES ARE OUT You Cannot Be Careful Too Careful

SAVE THE FORESTS

GREAT SLAUGHTER IN FURNITURE PRICES

Our Spring Sales start this wee and for a rousing opening on Thursday, Friday and Saturday we are offering truly startling values in all lines. Below you'll find just 14 items, high in quality and low in price, each one a surprising example of the stupendous savings awaiting shoppers here.

NOTE THE BARGAINS

And lose no time in buying, for you'll get none like them anywhere else in Peterborough.

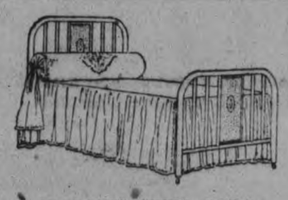

WALNUT STEEL BEDS
Round or square posts, cane or panel centre. All sizes. Sale price, from **$9.00**

BEDS OF SNOW WHITE ENAMEL
Have upright fillers. All sizes. Price **$4.98**

PURE FELT MATTRESSES
Extra strong ticking, roll edge. All sizes **$6.48**

SIMMONS' MATTRESSES
Pure White Layer Felt Simmons' Mattresses, extra heavy ticking, roll edge. All sizes. Sale price .. **$7.95**

ALL-STEEL SPRINGS
Double woven wire and reinforced centre. All sizes **$4.98**

3 Piece Chesterfield Suite $115

Made of solid oak frames, with webbed construction. Has spring backs and seats and Marshall cushions. Upholstered with imported silk tapestry. Special price **$115.00**

A BARGAIN IN PILLOWS
They are made of pure feathers and strong ticking. Sale price, per pair **$1.39**

SLIDING COUCHES
All steel, with beautiful cretonne covering. Makes a couch by day or bed by night. Sale price **$9.95**

DRESSER—WONDERFUL VALUE
In walnut or mahogany finish. Has three long drawers and large mirrors. Sale price **$14.90**

BEDROOM SUITE
Contains large Dresser with four drawers, Chiffonette with sliding trays, large three-mirror Vanity and Bow End Bed, in walnut finish. Regular price, $185.00. Sale price **$129.00**

DINING-ROOM SUITE
Made of solid oak. Contains Buffet with mirror, Square Extension Table and set of Chairs with solid leather seats. Sale price **$89.00**

Gold Seal Congoleum Rugs

A Large Selection In Many Beautiful Patterns — **$1 Down & $1 per Week**

BABY CARRIAGES & STROLLERS
The famous Lloyd make. Made of reed fibre, extra strong gears, upholstered in Princess corduroy, artillery wheels. Many different finishes. Sale price, from **$21.00**

SNAPS IN REED CHAIRS
Three only to clear out. Upholstered in cretonne and spring seats. Sale price **$9.50**

HOME FURNISHING Co.

PHONE 1428 H. FLORENCE, Prop. 208 CHARLOTTE STREET

Thursday - Friday - Saturday

Sale of Ginghams

For House Dresses, Children's Dresses, Street Dresses

McCall Printed Patterns 4470, 4472, 4475, 4501

McCall Patterns save you time and material. With the coming of the warm weather comes an increased demand for Gingham frocks, aprons, smocks, etc.

SCOTCH GINGHAMS
ENGLISH GINGHAMS
CANADIAN GINGHAMS

We have just received many thousands of yards more of these useful cloths, and give you for the three days the chance to buy at real economy prices.

These are all 32 inches wide. As shown in our description, there are several makes included in the lot.

Amongst the patterns are larger bright colored plaids, small neat plaids and fancy checks for the children's wear, and plain checks.

The color range consists of pretty blues, maize, rose, green, orchid, red, and almost every other tint you can think about. They are worth 35c to 39c. They are on Sale Thursday, Friday and Saturday at **29c**

Special Yard Wide Ginghams

They are full 36 inches wide and here in plain colors, as well as many of the prettiest colored small plaids and check patterns. If you are looking for one of the best cloths in its class, you cannot better this value anywhere. They are Ginghams for which you are paying 58c a yard in many stores. Our price, per yard **45c**

32 in. Canadian Ginghams

Most of these are in the 32-inch, although there are some of the finer 27-inch Ginghams in the lot. Patterns are in small and medium checks and are fast washing colors. If you want a nice cloth that costs little, ask to see the Ginghams at, per yard, **25c**

Ginghams Worth Buying

This lot includes a very good range of colors in small and medium check and plaid patterns. They are really splendid cloths and will wear and wash well—in fact, they are genuine regular 25c Ginghams. We are offering them to you for the three days at **16½c**

Let McCall Printed Patterns Help with Your Dressmaking

We sell McCall Patterns—lots of them. They are clearly printed and the instructions so well written that even the most inexperienced of dressmakers cannot make a mistake.

THE HALL STORE

"THESE WOMEN"

By MALCOLM DUART

COPYRIGHT 1926

The Characters and Situations in this Story are entirely fictional.

BEGIN HERE TODAY

The town gossips of Peterborough have speculated for 15 years about the origin and business of Harry Morton, rich, attractive, middle-aged bachelor, who dwells with his adopted daughter, Audrey, in an expensive household in Peterborough, and who maintains an apartment in Toronto, which he visits nearly every week.

A man, who Morton calls Smith, and who claims to be Audrey's stepfather appears after an absence of 18 years. Morton hurries him off to a job in South America.

Nona, a beautiful Toronto girl who is in love with Morton, quarrels with Lois, of whom she is jealous, and is in a rage at Morton. She asks Morton to call on her the next night. He finds a strange young woman there, apparently alone. A man rushes in, denounces him for being with the girl, and demands money. Morton laughs at them; finds Nona hiding in the bedroom. She confesses that she planned the "badger" game. Morton starts to leave.

NOW GO ON WITH THE STORY

CHAPTER VI

Morton turned.

Nona was on her feet, now, holding to him with both hands. The other girl, still in her thin kimona, was picking up her fur coat. Her man companion, fidgeting uneasily, had retreated to the far corner of the room.

"You two prunies get out of here!" Nona cried, furiously, looking at the girl and the stranger.

Morton set down his walking-stick, and took Nona's hands from his coat. He started to speak, but the young woman in the kimona interrupted, shrilly:

"Who told us to come up here? Who're you calling a prune?" She advanced toward Nona, her arms revolving in the air, and her fingers crooked as if prepared to scratch.

Nona crouched, and moved toward her with the motion of an animal about to spring. Morton noted her likeness to a black panther, with her sleek midnight hair, and blazing dark eyes. There was no time for contemplation, however. The girls were with in an instant of physical attack upon one another.

Morton was between them in one rapid stride. He thrust the strange girl back, and turned to Nona. "You sit down!" he said, quietly.

She looked at him, still blazing with wrath. Then obediently she sank into the arm-chair that Morton had occupied a few minutes before. She seemed to shrink as she sat there, and her eyes gathered a look of fear as they rested upon Morton.

"I suppose your clothes are in that bedroom?" he asked the other girl.

She shook her head. She still was snarling, and casting vicious side-long glances at Nona. "I live upstairs," she said.

Morton stepped to one side, and waved his hand toward the door.

"Then take your coat, and your young man, and go upstairs," he instructed her.

With the man tagging sheepishly at her heels, she obeyed, and Morton closed the door.

Going over to the piano stool, he sat down.

"Well?" he inquired.

Nona slipped off her chair to the floor, and on her knees she hitched her way across to where Morton was sitting. Clasping her hands as if she were praying, she lifted her white, drawn face.

"Oh, my God, Harry!. For God's sake, forgive me! I didn't know what I was doing! You'll believe me, won't you? Won't you forgive me? Oh, Harry, Harry, Harry!"

Her voice choked until her words barely were distinguishable. Morton took her two hands in one of his, and raised her to her feet. He led her back across the room, and seated her in the chair she had just left. Then he returned to his own stool, and leaned back, his fingers clasped around his knees.

"Better tell me all about it," he suggested.

It was a little time before the girl could speak. At last, in halting sentences, she told him what had happened. Jealous of Lois, and of his lighthearted acceptance of Lois' company the night before, she had raged and wept all night, after he left her. In the morning a plan occurred to her.

"I wanted to get even with you!" she said. "I wanted to hurt you; to humiliate you."

Morton smiled quietly, as she went on.

"This girl you saw here lives a couple of floors above. She was busted—been borrowing money from the girls. She used to dance in a cabaret, with that fellow. He was her partner. But they haven't had an engagement for weeks and weeks and weeks. And I just thought that she would be glad to get a little money, and he's the sort of fellow that will try anything—once. Anyhow, they both said they'd be tickled to death to try it, and just before you came in, they were telling how they could use the money to go to New York and make a fresh start there. The cabarets are pretty punk, in New York.

"Hmm," said Morton, and turning, strummed a bar or two, with one hand, on the piano. Then he swung back again, facing the girl.

"Did you really think that you could do anything to me with a scheme like that?"

Nona shook her head. "I didn't know. Maybe I thought so. I didn't know anything, I guess, except that I was so mad at you and Lois, and I wanted to hurt you. I wanted to hurt your pride." She crossed the room again, and once more knelt at his feet. "I—I love you so! That's why I did it."

A tremulous smile on her lips answered his quick laugh.

"Perhaps it was right to dissemble your love.

"But why did you kick me downstairs," he quoted.

"I guess that when one is in love, they're kind of crazy anyhow," the girl said. "I know I was. I wanted those people to shame you, and make you give them money, and to see you just a little broken. And then, when you did come in, and they started, I wanted to kill them!"

She threw her arms around his knees, and two big tears coursed down her cheeks. "Oh, Harry! I didn't really want to hurt you! I just wanted you for myself."

Morton glanced at his wrist-watch, and the girl slowly unclasped his knees. Her eyes were questioning, and full of a plea for forgiveness. Morton arose briskly.

"I think I'll wander on back home," he said. She continued to look at him pleadingly.

He was at the door, when he paused. "By the way, that girl who tried this badger game on me didn't look any too well fed. Are she and that partner of hers really hard up?"

Morton drew forth a bill fold, and rapidly flicked from it a little sheaf of bills. "Give this to them," he said. "It'll take them to New York. And tell them to do a better job over there than they did in here tonight—advise them to stick to their own profession."

Nona took the money, and watched him with heavy eyes as he went out the door, and closed it.

* * *

The telephone rang when Morton was at breakfast the next morning. His butler answered.

"There's a lady downstairs, who has telephoned four or five times now," he said. "She's been waiting there since seven o'clock. She wouldn't give her name, so I told them to wait until you were up, and had your breakfast.

"Is Miss Morton up?" Morton asked.

"I'll see, sir."

The butler went slowly into the stair-hall, and up the steps. Presently he returned.

"Miss Morton's maid says she is nearly dressed."

"Take word to Miss Morton not to come down stairs until I send for her," Morton ordered. "Tell her there will be someone here whom I do not wish her to meet. When you have done that, tell the woman downstairs that she may come up."

The butler went away upon his mission. A few minutes later, as Morton was taking his final sup of coffee, he reappeared.

"The lady is here," he said.

Morton nodded, and followed him.

As he went into the large room, there was the crinkle of a smile about his eyes. He betrayed no astonishment when he saw Nona, standing in the center of the room. The butler withdrew as Morton nodded cheerily.

"A little early for your morning calls," he said. "You'll find this chair comfortable."

"Don't treat me like that, Harry," said earnestly. "I don't want to sit down. I haven't slept since you left me last night."

She looked it. There were deep dark circles under her eyes, and lines of fatigue had drawn themselves from her nostrils down past the corners of her mouth. She had used her lipstick and her rouge, but the effect was ghastly against the pallor that edged the carmine spots. There was a droop to her figure, too, an inexpressible weariness in her voice.

"I want you to forgive me, Harry," she said. "In the name of heaven, can't you forgive me? Don't be so cold to me! Don't keep that shell around you—you're killing me, Harry."

Half automatically, she obeyed his gesture, and took the chair he offered. Her eyes were not on him, now, but were fixed vacantly on the floor. She went on, her tone monotonous, as if all hope had been withdrawn from her.

"You don't understand what you're doing to me," she said. "You wouldn't do it, if you did know. You aren't cruel, but you are being cruel to me."

Morton made a quick gesture. "I haven't said an unkind word, Nona," he said.

She nodded, slowly. "No, you haven't said anything unkind. I wish you had. I wish you had struck me—beaten me.

"Oh Harry—Harry! Don't you know that there is nothing so killing to a woman as indifference?" She held up her arms toward him. "Beat me! Do anything you want to! Anything in the world is better than to have you cold and hard like this."

Morton took one of her hands abruptly, gave it a single pat, dropped it, and began pacing the room, thoughtfully. She twisted herself until she could lay her arm across the back of the chair. Then she dropped her head upon her bent elbow, and sat there, quiet, and dropping. There was a long silence. Morton, walking up and down, glanced at her from time to time. She did not stir, but sat with the air of one who has been utterly defeated

"Nona" he said at length. "You can't win a man's love, or hold it, by keeping him in hot water. Mighty few women know that. Most of them, I think, do the way you're doing. A man may be fond of a woman—even be in love with her. But if she is always exploding emotional dynamite under him, making scenes, and keeping him acutely uncomfortable, he is going to wander away."

She nodded, without replying, and without lifting her head from her arm.

He took another turn around the room. Then he resumed:

"I suppose there are men who will stand that sort of thing. I doubt if they are worth having, though. I don't believe the women even want them, after they get them.

"Nona, my dear," he said, slowly, pausing before her. "I am simply not going to permit any woman on earth to do the sort of thing to me that you've been trying to do the last day or so. You quarrel with my friends, and you lay a trap for me—a ridiculous one, I'll admit, but you intended it to be a trap. I understand what was in your mind, but your motive is beside the question, for the moment. A child might play with a box of matches, with the best of intentions, and set your house on fire. You understand his intentions, but you take matches away from him thereafter. I want you to——"

There was a stir on the balcony that ran across the end of the room, on a level with the second floor.

Morton looked up.

Audrey was standing there, looking intently at him, and at the girl who sat in the chair before him.

(To be continued. Copyright, 1926.)

Outdoor men know and appreciate the wear and comfort of JAEGER pure wool garments for all sports in the open.

JAEGER (Pure Wool)

McCOY'S HELPS OLD FOLKS FEEL YOUNGER

Try This New Cod Liver Preparation To Increase Your Strength, Vitality and Endurance

Why should any old person let feebleness overwhelm them in these enlightened days? Surely everyone knows by this time that the extract taken from the livers of the humble codfish contain more health and weight producing vitamines than anything else on earth and is the greatest body builder in the world.

Any physician will tell you that.

You'll like to take McCoy's Cod Liver Extract Tablets—they are sugar coated and as easy to take as candy and they do help old people.

Why not try being years younger again, why not grow stronger in body, in mind, in vitality? Why not take McCoy's Cod Liver Extract Tablets and drop years from your age in 30 days? We do not believe that a 30 days treatment will make you feel years younger—but at any rate try them for 30 days and if you are not satisfied get your money back — 60 tablets — 60 cents at Bond's Drug Store, McDermid Drug Co., or any other druggist. Be sure and get McCoy's—the original and genuine.

Every man must submit to be slow before he is quick; and insignificant before he is important.—Sydney Smith.

WARSAW FACTORY WON'T OPEN APRIL

May Not Be Possible To Open First Week in May.

WARSAW, April 20.—The Warsaw cheese factory patrons held their meeting on Friday afternoon. The factory will not open until May 1, at earliest. Indeed, it is very doubtful if the ice can be gotten out of the lower floor to open then.

Charles Foster is manager. Fred Crowe is secretary-treasurer, with a raise in salary. He is to send out monthly statements this year.

For the benefit of the United Church Ladies' Aid the young people of the village put on a very amusing entertainment on Wednesday evening last. The main part was a play, "A Case of Suspension." Mr. Currie was Professor Edgerton, and he did his part as a crotchetty, old-time professor to perfection. The three college boys were Ralph Selby, Mr. Sloan, and Hiram Anderson. Miss Quinn, as Miss Judkins, was principal of a girls' seminary. The three college girls were Alberta Darling, Elsie Cooper, and Gwendolyn McQuaig. Mrs. Wallace Anderson did her part as Kathleen O'Grady exceedingly well, and Robert Selby was a good seminary man.

Wallace Anderson gave one of his recitations, as only he can. Ralph and Robert Selby sang. Oliver McIlvena and Albert Bryan, as darkies, kept the crowd in roars of laughter with their pranks and jokes.

A number of boys, with H. G. E. Choate, as leader, sang two army and navy songs.

At the close, the Ladies' Aid served a light lunch. The whole entertainment was so good that they have been asked to repeat it at Zion on April 30.

A few farmers are getting anxious about getting their crops in: and all are ready to get on the land just as soon as they can do so.

Some sugar-bush owners report that the sap is exceptionally sweet, and it takes less of it to make syrup than usual. The syrup is a very good quality. Friday's wind and snow tipped pails, or, if uncovered, filled them with slush.

Wheeled vehicles are the only ones seen now.

EASTER SOCIAL AT DOWNEYVILLE

Enjoyable Evening Spent in Cards and Dancing—A Presentation.

DOWNEYVILLE, April 21.—A very enjoyable Easter Social was held in the hall here on Monday evening under the auspices of the Catholic Woman's League, and was attended by a large number. Progressive euchre was played till 11 o'clock, after which lunch was served by the ladies and the remainder of the evening was spent in dancing. The music was furnished by Brown's orchestra from Lindsay. The prize-winners were: Miss Alma Scully and Mr. Jas. Lucas.

Over one hundred friends and neighbors gathered at the home of Mr. and Mrs. Edward Clancy on Wednesday evening to enjoy a pleasant evening at their home to bid them farewell before their departure to reside in Lindsay. The large number present showed the esteem in which Mr. and Mrs. Clancy and family are held in the parish of Downeyville and their removal caused widespread regret. Mr. and Mrs. Clancy and family will be greatly missed by the Church, neighbors and the community in which they have lived all the time.

During the evening Mr. Fergus Garvey read the following address and Mr. Martin Herlihey presented Mr. and Mrs. Clancy with a purse of money.

"Mr. and Mrs. Clancy and family,

"Dear Friends:—

"We, your friends have assembled here this evening to express our esteem and also to express our regret at your leaving our neighborhood. The number present and the comment heard of your loss to the community, by all who have known your kindly nature and admirable qualities, of charity and friendship, make us indeed sorry to lose such good neighbors. We wish you to know that you have many good friends in your home parish who will not forget your help, ever ready for support of every good work in the Church, and your sympathy in time of sickness and trouble. As a slight token of our good wishes and as an expression of our kind regards for you, we ask you to accept this purse. We are sorry that Mr. Clancy's health is not good enough to permit him to continue farming, but hope that in the near future he may regain his health and that he and his sons may return to the old homestead which has for years stood by the only and much respected name of Clancy.

"Now we do not wish to make you sad in leaving us. No doubt the family have many ties of friendship they do not wish to break, but as you intend living in Lindsay we may hope to often meet you and renew old acquaintances.

In conclusion Mr. and Mrs. Clancy, we wish you to remember kind— your old friends at Downeyville who sincerely hope your future may be blessed and that your bright and loving family may be a pride to you.

"Signed on behalf of your friends and neighbors,—

"Ed. Costello, Martin Herlihey, Fergus Garvey."

Mr. and Mrs. Clancy were visibly affected while Mr. Clancy was unalbe to reply, his son, Patrick replied on behalf of the family and thanked the people for their gift. He said they were sorry to be leaving a place where they had so many kind friends and neighbors and he assured them all present a hearty welcome would always be extended them while in Lindsay. Addresses were also delivered by Rev. Father Galvin, Edward Costello and Michael D. Harrington, who all expressed their regret losing such good people from the parish and hoped Mr. Clancy would get better health by their removal to Lindsay. The evening was spent in music and dancing after which a dainty lunch was served and all went home wishing Mr. and Mrs. Clancy success in their new home.

Where Are You Going?

The following poem was recited at Rotary Club luncheon on Monday by Evelyn Hill, Ruth McNeely and Bertha Belleghem, three of the Y.W.C.A. tiny tots:

Where are you going, you dear little tot?
Why, to this Gym. Pageant, I dess you fordot.
We are going to be Flowers, so cute and so fair,
But you'd be better go early, or you won't get a chair.

Where are you going, young damsels, I pray?
To the Gym. Pageant. Have you been away?
We'll show you the lassies and Scotland's fair isle,
And dance you a step that you'll say is worth while.

Where are you going, sweet maidens so fair,
To the Gym. Pageant. I hope you'll be there.
With dances aesthetic, dumbells and folk dance,
With reeds, wands and marches we'll your pleasure enhance.

So don't make an error, nor forget the right date,
April 30, May 1. Get tickets, don't wait,
For the place will be crowded, chairs, boxes as well,
And soon there will be no tickets to sell.

The Annual meeting of the Athletic Association was held on Monday night in the Town Hall. Reports were received and were satisfactory. The election of officers for the coming season resulted as follows: President, R. W. Price; Secretary, R. C. Waram; Treasurer, J. J. Hamilton. It was decided to hold the regular spring field day on May 24, and a concert following in the evening as usual.

The Young People's League meeting was held on Wednesday evening with a fair attendance. An interesting missionary programme was given under the leadership of Miss Priscilla Howden.

The business men of the village met on Wednesday evening to decide on the elarly closing problem for the several stores. After discussion, it was decided to continue as in former years, and, commencing in May, to close every Monday and Friday evening from six and from noon on Wednesday.

ATTENDANCE SMALL AT W.M.S. MEETING

Great Deal of Sickness Among Members—Bethany News.

BETHANY, April 21.—The April meeting of the Women's Missionary Society was held at the home of Mrs. (Rev.), Johnston on Tuesday afternoon. Owing to a great deal of sickness among the members the attendance was smaller than usual, but an interesting programme was enjoyed.

Delegates were appointed to attend the Presbyterial to be held in Cambridge street church, Lindsay. It was also decided to hold the regular quarterly tea in May. Mrs. Jackson, Mrs. Monk, Mrs. Reynolds and Miss Weatherilt to be convenor of the committees for the tea which will be held in the church basement.

A failing appetite often means that your system is not clearing itself of impurities. ENO helps Nature to maintain the proper functions of the eliminative organs which purify the blood and restore those conditions of digestion which bring back a normal eagerness for food.

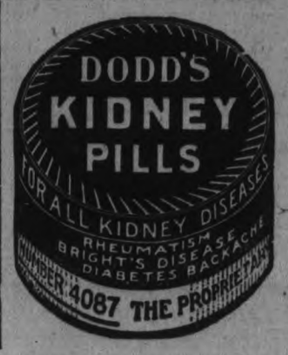

Tire Easily?

That dragged-out feeling is frequently due to poisons absorbed by the blood from constipated bowels. Headaches, sleeplessness and skin trouble can all be traced to the same source.

Constipation is dangerous for anybody. Nujol is safe for everybody. It does not affect the stomach, and is not absorbed by the body. Medical authorities approve Nujol because it is so safe, so gentle and so natural in its action.

Nujol makes up for a deficiency of natural lubricant in the intestines. It softens the waste matter and thus permits thorough and regular bowel movements without griping.

Nujol can be taken for any length of time without ill effects. Unlike laxatives, it does not form a habit, and can be discontinued at any time.

Ask your druggist for Nujol.

Nujol
FOR CONSTIPATION

Low-Pressure Treads give more value for your money

Dominion Royal Cord Balloon Tires have given the public the greatest improvements in tires in the past five years.

These improvements—Sprayed Rubber, Latex-Treated Web Cords, and now LOW-PRESSURE TREADS—mean greater mileage—more actual value for your money—greater safety and economy and more comfort in riding

LOW-PRESSURE TREADS on Dominion Royal Cord Balloon Tires enable you to drive your car on true low-pressure inflation—no need to inflate your tires hard in order to save them from undue wear.

Latex-Treated Web Cords

Patented and used exclusively in Dominion Royal Cord Tires. Each cord is saturated with pure Latex (milk of rubber) and the cords are held together flat and evenly in a web of Latex without cross-tie threads. Friction and internal heat, the greatest enemies of tires, are eliminated. Latex-Treated Web Cords add to the life and mileage of Royal Cord Tires, and this extra advantage costs the user nothing.

3012 D

Dominion
Royal Cord Balloons
Dominion Tires are GOOD Tires

COBOURG PRESBYTERIAL W. M. S. OF UNITED CHURCH CONSECRATED WITH IMPRESSIVE CEREMONIES

First Meeting of Members of Three Church Societies Since Union.

AT COBOURG.

Many Delegates and Visitors Attend Solemn Dedication Services.

(By a Staff Reporter)

COBOURG, April 21 — In the presence of over 300 accredited delegates and at least twice that number of visitors, the Cobourg Presbyterial of the Women's Missionary Society was consecrated in Trinity United Church on Tuesday with services as solemn and impressive as those used in the dedication of a place of worship. It was the first meeting of the society since the changes brought about by Union were given effect, the first time that the members of the three former denominations met as one body with a single purpose, the spread of the Gospel in foreign lands.

The arrangements for the inaugural session had been carefully arranged by the members of the interim commission appointed some time ago. Of this committee Mrs. (Rev.) W. A. Bremner was chairman and among the ten members were Mrs. W. H. Ashton and Mrs. G. W. Hammond of Campbellford. Mrs. J. W. Roberts of Grafton, who for over 16 years was head of the Missionary societies in the Cobourg district, Mrs. J. T. Field and Mrs. W. A. Bremner, both of Cobourg, were chosen to open the meeting with Mrs. Roberts in the chair. These ladies represented respectively, the former denominations, the Methodists, the Congregationalists and the Presbyterians.

Greetings were received at the outset from Mrs. Fred Field of the King Street United Church and Mrs. W. J. Garland of Trinity Church.

The first hymn sung was "The Church's One Foundation," after which Mrs. Roberts led in prayer, invoking the divine blessing upon the new society that was being inaugurated under such happy auspices. Then followed the reading by Mrs. Roberts of a portion of the 17th chapter of St. John's gospel in which occurs the verse so stressed by the Unionists in which Christ prayed: "That they all may be one, as Thou, Father, art in Me, and I in Thee."

Psalm 103 was then read responsively, Mrs. Bremner leading.

The hallowing of the Union was the impressive ceremony. With the delegates and visitors standing Mrs. Robrts read the objects of the society organized for the glory of the Father, for the evangelization of the people in non-Christian lands, to give the gospel to "strangers within our gates," and to develop the spiritual life of the womanhood of the church.

To each of these announcements the gathering responded, "This society of one church is consecrated."

Pledge Fidelity.

Then came the pledging of fraternity and fidelity by the three ladies on the platform each speaking for the denomination to which she formerly belonged, the pledge of each being as follows:

Presbyterian Representative.

In the name of our united membership from coast to coast and of our beloved missionaries of the Cross at home and abroad we bring to you our heritage of fellowship in prayer and service and unswerving loyalty to Him Who gave Himself that we might live and whose blessed command "Go ye" we have sought to fulfill down through the long years of our history. Believing as we have ever done that the great purpose of His will can be brought nearer consummation by that growing unity of His followers the world around, we to-day recognize as we clasp the hand of sister boards, the closing of another link in the world fellowship of those who love the Christ. Receive this, our tribute of loyalty and devotion.

Congregational Representative.

In the name of our united membership from coast to coast and of our beloved missionaries of the Cross at home and abroad we bring to you our gift of loyal service, of faith and loving obedience to Him, Who, if He be lifted up, will draw all men unto Him. We believe that in loving union and communion in this higher fellowship, we, hand in hand with our older, stronger sisters, shall help to hasten the day when the knowledge of the Lord shall cover the earth as the waters cover the sea. Receive this, our tribute of loyalty and devotion.

Methodist Representative.

In the name of our united membership from coast to coast, as well as from Newfoundland and Bermuda, and of our beloved missionaries of the Cross at home and abroad, we bring our heritage of faith and works coupled with a rich experimental knowledge of Christ's power to regenerate human life and hallow the smallest service, so that the common duties of every day are sacraments when done in His Spirit. Gladly we join in this broader fellowship and steadfastly turn from the beaten pathways of the past to those of greater opportunity, humbly praying that the heritage we bring may help to enrich this great, new Church and set her aflame with zeal and the evangelization of the world. Receive this, our tribute of loyalty and devotion.

Begin Business Programme.

When the business of the meeting was taken up Mrs. G. Wagar, of Cobourg, was appointed secretary pro tem and nominating, business and courtesy committees were selected. The roll was called, the president of each auxiliary responding by giving the number of delegates present for her branch and the number of members of the society.

One of the best reports was presented by Mrs. A. Haig, of Campbellford, the auxiliary society in that town having 150 members.

Miss Mabel Honey, of Dartford, reported 45 members of the W.M.S. in that charge.

Lunch was prepared in the school room of Trinity church for delegates and visitors. The ladies in charge of the department had made ready for an expected gathering of 245, almost half the number actually present.

Officers Elected.

The chief business of the afternoon session was the election of officers, the nominating committee mentioning the names of several ladies for each office. The election was by ballot and resulted as follows:

Honorary President—Mrs. M. R. Balloughy, Cobourg.

President—Mrs. J. W. Roberts, Grafton.

Vice-Presidents — Mrs. J. T. Fields, Cobourg; Mrs. J. U. Robbins, Bowmanville; Mrs. S. Sweatman, Smithfield; Mrs. F. Maxwell, Oshawa.

Recording Secretary—Mrs. G. W. Hammond, Campbellford.

Corresponding Secretary — Mrs. George Jackson, Port Perry.

Treasurer—Mrs. Pringle, Whitby.

Young People's Secretary—Mrs. Spargo, Bowmanville.

Strangers' Secretary—Mrs. Johnston, Grafton.

At the evening session these officers were installed by Rev. W. A. Bremner.

Constitution Adopted.

The constitution, a tentative draft of which was published in the missionary monthly, was read by Mrs. Ashton of Campbellford and was adopted clause by clause. There is little change in this from the constitution under which the different societies operated before union. The annual membership fee was set at 50 cents.

Stand on Temperance.

The Presbyterial went on record as opposed to the 4.4 beer and pledged itself to support the Ontario Temperance Act.

Delegate to Conference.

The following were duly elected delegates to the next conference of the United Church: Mesdames Bremner, Garland, Cooke, Haig, Nicholls, McLeod, Moyes and Harper.

Evening Session.

Trinity Church Choir led in the musical service in the evening session, part of the programme being a solo by Miss Ruth Bremner.

Mayor E. J. McArthur welcomed the delegates to Cobourg and Rev. F. W. Anderson of Port Hope, conveyed to them the greetings of the Cobourg Presbytery, the members of which, he said, recognized the missionary societies as their best allies, in whom they had every confidence.

Missionary Address.

Mrs. A. H. Barker, a returned missionary from Korea, gave an interesting address on the customs, social and spiritual conditions of the people in that country.

Mrs. Roberts, the new president, thanked the delegates for the honor they had conferred upon her and expressed the hope that under the new conditions still greater thaings would be accomplished in the future.

The new Presbyterial now has 59 auxiliaries and a total membership of 5,257.

Delegates Present.

The number of delegates who registered was 190, but not all were able to record their names. Those from the northern part of Northumberland and Durham were as follows:

Campbellford—Mrs. A. Haig, Mrs. W. H. Ashton, Mrs. G. W. Hammond, Mrs. T. L. Diamond, Mrs. Robert Moore, Miss Stella Keir.

Seymour—Mrs. Will Rannie, Mrs. C. D. Daniel, Mrs. Frank Little.

Wooler—Mrs. S. L. Terrill, Mrs. A. Clarke, Mrs. L. H. Rowe.

Hastings—Mrs. M. L. Hinton, Mrs. A. E. Metcalfe, Miss Joyce M. Richardson.

Bethany—Mrs. T. J. Jackson.

Dartford—Miss Mabel Honey.

Roseneath—Mrs. H. Wilding, Mrs. Walter Smith.

Warkworth—Mrs. W. W. Jones, Mrs. W. J. Harper, Mrs. W. H. Barringer, Mrs. Thomas Smith.

Millbrook—Mrs. John McKnight, Mrs. F. H. Howard.

This is Different

from all other laxatives and reliefs for

Defective Elimination Constipation Biliousness

The action of Nature's Remedy (NR Tablets) is more natural and thorough. The effects will be a revelation—you will feel so good. Make the test. You will appreciate this difference.

NR Junior Jrs

Used For Over Thirty Years

Chips off the Old Block

NR JUNIORS—Little NRs

The same NR—in one-third doses, candy-coated. For children and adults.

SOLD BY YOUR DRUGGIST

168 ACCIDENTS.

Canadian Railways' Toll For March.

OTTAWA, Ont., April 21.—(Canadian Press.) — There were 168 accidents on Canadian railways during March, as reported to the Board of Railway Commissioners, involving the death of 23 persons and injury to 165. There were eight crossing accidents, and automobiles were involved in four of these resulting in one person being killed and five injured.

$200 TILL ROBBERY.

Winnipeg Watchman Gagged By Trio.

WINNIPEG, Man., April 21.—(Canadian Press.) — Masked and armed bandits who gained entrance into the Norwood garage through a coal chute, bound and gagged a watchman and escaped with the contents of the till. The loot amounted to less than $200.

Two of the bandits cut the telephone wires and bound the caretaker with them, while a third kept watch. The trio escaped in an automobile.

OBITUARY.

MRS. DAVID BACON.

LINDSAY, April 20.—Mrs. David Bacon, of Furnace Falls, dropped dead on the roadside at Union Creek, Galway township, a few days ago. The deceased, with her husband, had journeyed to Galway the day previous to visit their daughters, Mrs. Faulkner and Miss Ethel Bacon, and was making the return trip when death overtook her. Men who were operating a sawing machine in the vicinity went to Mr. Bacon's aid, and carried the body to the Faulkner residence. The late Mrs. Bacon is survived by her husband, four sons and three daughters.

MRS. THOMAS DUNK.

The funeral of the late Mrs. Thomas Dunk, of Port Perry, took place on Tuesday afternoon at two o'clock. The body was taken to St. John's United church, of which Mrs. Dunk had been a member several years ago. Rev. Wesley Elliott, pastor of St. John's and Rev. Mr. Higgs, pastor of the United church, of Port Perry, conducted the funeral services. The floral tributes from the friends were many and beautiful.

The pallbearers were Messrs. William Locke, Thomas Locke, Dr. Andrew Haig, Herb Frederick, G. A. Kingston and Henry Hay. Interment was made in the Anglican church cemetery, services being conducted there by Rev. G. C. Clarke, rector.

Mr. and Mrs. William Harris and family, of Port Perry, Mrs. Harris, a daughter of the deceased, Mr. Edward Dunk, of Vancouver, a son, Mrs. James Harris, of Toronto, W. J. Thacker of Toronto, and Rev. Mr. Higgs, of Port Perry, were among those who attended the obsequies.

Tells a Good Story About Headaches

Glendale, N. Y. Mrs. J. Schwind writes:—"My head was dizzy at frequent intervals. My stomach was upset and I was horribly constipated. I took Carter's Little Liver Pills and I soon noticed a decided improvement. It is months now since I have had a headache or sick stomach. Your pills have merit."

Carter's Little Liver Pills, a purely vegetable laxative, relieve the constipated condition. They cleanse the intestines of their poisonous matter. They are sugar coated, small, and easy to take. Druggists, 25 & 75c red packages.

CROWNED RECENTLY

The coronation of King Prajadhipok of Siam was recently celebrated with elaborate rites at Bangkok. In the Baisal Hall of the palace before the coronation, the King took a ceremonial bath of purification and annointment in a bath of gold. The above photograph of Prajadhipok was taken just after the ceremonies.

TO TRY FLIGHT ACROSS ATLANTIC

French Ace To Attempt Flight Between Paris and New York.

PARIS, April 21.—(United Press).—Rene Fonck, the French war-time ace, today conferred with Minister of War Painleve preliminary to sailing for the United States where he will prepare to fly from New York to Paris in July.

Fonck was to sail this afternoon. He estimates that his flight will require 35 hours over a route which will take him to Ireland.

Thousands are Sick

No Need for Headaches, Indigestion, Kidney, Bladder or Blood Disorder.

Tanol Calomel, the only medicine that acts upon the liver, cleans the stomach, purifies the intestines, restores the internal organs to their natural state.

Just get a few Tanol Calomel tablets from your druggist, take one before meals or better still take two before bedtime, next morning drink a glass or two of hot water and away goes all the poison wastes and toxins that have been causing your headaches, gas on stomach, kidney pains, rheumatism, etc.

Tanol Calomel is harmless to take, does not nauseate, no bad after effects, no salts or seidlitz are needed next morning like ordinary calomel. Just what you need to make you eat better, sleep better, work better, digest better and feel 100 per cent better in every way. F. C. Webber Charlotte St., Peterboro, has these tablets.

NEW BRANCH LINES.

Railway Committee Authorizes C.P.R. Proposed Construction in West.

OTTAWA, April 21.—(Canadian Press).—Following a long discussion, the Railway Committee of the House, without amendment, yesterday morning passed a bill to authorize the construction of two C. P. R. branch lines, one in Alberta and the other in Saskatchewan.

The Alberta line is to run from Duchess of Rosemary on the Bassano easterly branch northerly.

The Saskatchewan charter is for a line from Moos Jaw northwesterly branch from a point at or near Anglia or Rosetown to the Pheasant Hills branch at or near Keppel or Perdue.

The Real Cause Of Constipation Is A Bad Liver

Mrs. Jean Bocheir, Nelson, B.C., writes:—"For many years I have been troubled with my liver, and suffered terribly with constipation.

I HEARD ABOUT

Milburn's

LAXA-LIVER PILLS

and have been greatly improved since I started to take them.

I cannot recommend them too highly to any one who is troubled with their liver."

Milburn's Laxa-Liver Pills are not a new and untried remedy. They have been on the market for the past 32 years; put up only by The T. Milburn Co., Limited, Toronto, Ont.

THOUGHT MESSAGES STIR CONTROVERSY

Russian Scientists' Claims of Success in Telepathy Are Doubted in America.

Telepathy soon may be added to radio, telephone and telegraph as a means of communication with distant persons. Notable progress has been reported by Professor Vladimir Behterev of Leningrad Academy of Sciences, Russia, who, by capturing the electromagnetic waves thrown off by the people, claims to have succeeded in transmitting thoughts from one subject to another, says Popular Science Monthly for May.

Dr. Ivan Chakhovsky, a Moscow physician, who took part in Professor Behterev's experiments, substantiates this claim and declares that in 70 per cent of the cases Behterev was successful.

Professor Behterev's is the third announcement from Russia recently on telepathy. In 1925 Professor Skipsky of the Leningrad Electro-Technical Institute told of an invention to determine everybody's "electrical characteristics" by recording human electromagnetic waves. Early this year Dr. Koshinsky of Moscow claimed to have transferred human thoughts from one person to another.

American psychologists are for the most part skeptical of these claims. Some reject them entirely. Dr. J. McKeen Cattell, formerly of Columbia University, and Dr. Edward L. Thorndike of Columbia doubt the success of the Russian experiments. Professor Couvel, head of the psychology department of Stanford University, which six years ago received $800,000 for psychic research, recently declared, after 10,000 attempts to transmit thought, that telepathy is impossible.

CARRY BUDGET CLAUSE.

Revenue Section Adopted By French Senate.

PARIS, Apr. 21 (Canadian Press) — The French Senate Tuesday adopted the revenue section of the 1926 budget by a vote of 273 to 12. This is the normal revenue measure, distinct from Finance Minister Peret's project calculated to overcome the budget deficit.

READING HONORED.

Marquisate For Administration in India.

LONDON, April 21 (Canadian Press).—A marquisate, in recognition of the completion of his work during his term of office as Viceroy in India, yesterday was bestowed upon the Earl of Reading by King George. The Earl, who is just home from India, went to Windsor Tuesday to visit the King, the marquisate being bestowed in the course of the audience.

ONE STRIKE SETTLED.

Liverpool Butchers Defeat Wage Cut.

LIVERPOOL, April 21 (Canadian Press). — The strike of sheep and cattle butchers which started in the slaughter houses here Saturday has been settled. The men were victorious in their stand against a reduction in wages.

London has a zebra-skin-shoe fad.

Sweden has a shipbuilding boom.

U.S. STEEL CAN'T PAY LAVISHLY

Despite Great Surplus of Over Half Billion, Says Gary.

FAREWELL ADDRESS.

NEW YORK, N. Y., April 21. — (Canadian Press).—In an address which many believe may have been his valedictory as chairman of the United States Steel Corporation, Albert H. Gary yesterday told the stockholders that the great industrial company, despite its huge surplus of more than $500,000,000, was not yet in a position to distribute dividends with a lavish hand.

APSLEY NEWS

APSLEY, April 21.—The Rev. Canon Hartley of St. Matthias' Church, Toronto, will conduct an eight days' mission at St. George's Church, Apsley, commencing on Wednesday, April 21. Canon Hartley was curate to the late Canon Harding here thirty-five years ago, and many of the older members of the church remember him. He was in charge of the mission at Haultain for two years when it was first formed about thirty-two years ago.

Influenza is reported very prevalent in the district, notably in Clydesdale, Coe Hill and Lasswade. Apsley itself so far seems immune.

George Stephens met with a painful accident last week when three of the toes of one foot were broken by a barrel of gasoline falling upon it. George has bought Simon Windsor's store and had been busy moving in when the accident occurred. A little thing like that, however, does not deter his activity, and half an hour after his injury was dressed he was going on with his work as usual.

The A.Y.P.A. Saturday evenings at the parish room are well attended. On Saturday last a billiard handicap amongst the men was concluded, Harry Tanner, who received 25 in one hundred up, beating George Kilborn, who also received 25, in the final. Some close games were played, the most exciting being between Harry Tanner and Stanley Windsor in the semi-final, the former winning by one point.

The tenders for the Consolidated School were opened by the Trustee Board last week. Four were received, but no action was taken, as even the lowest tender was far in excess of what the board calculated the school could be built for. No local tender was received.

ADMITS GEM THEFT.

Regina Youth Stole Diamonds Worth $1,075.

REGINA, Sask., April 21 (Canadian Press). — Richard McKay, a blonde haired youth of 22 years, brought back here from Winnipeg, stood in the prisoners' dock in the city police court Tuesday and stolidly admitted stealing three diamond rings valued at $1,075 from the home of P. M. Anderson, K.C., on the night of April 11.

Just as stolidly he denied robbing three Regina stores on the same night. On all counts he was remanded in custody until April 28.

PEOPLE DWELL IN UNFIT HOUSES

J. J. Kelso Says Many Were Hastily Put Up For Temporary Use.

WORSE THAN BARNS.

TORONTO, Ont., April 21.—(By Canadian Press).—"In lonely and scattered parts of Ontario particularly the northern and northeastern sections, there are houses which are not fit for families to live in," said J. J. Kelso, Superintendent of the Children' Department of the province. "The design and construction indicate that they were hastily put up in lumbering days for temporary use, but as dwellings they are far worse than the average barn of a respectable farm. These places, so ill adapted to home and family use, become the prolific cause of sickness and wretchedness on the part of the unfortunate women and children who have to live there, and the only way to improve them is to pull them down. Money could not be better spent than in providing people in the country with architectural plans for a proper home that would not be beyond their means, and if they could be helped in its erection that would not be charity, but a public philantrophy in which the entire community would profit."

REFERENDUM ALLOWED.

To Take Vote on Change of Volstead Act in November.

ALBANY, N. Y., April 21. — (United Press).—A New York State referendum on the modification of the Volstead Act next November was authorize today when the Assembly passed the so-called Karle bill. The Senate had already passed the measure, and it will go to Governor Smith immediately.

The law authorizes a ballot on the proposal that the State specify what constitutes the alcoholic content of an intoxicating beverage.

NEWS OF ORLAND.

ORLAND, April 21. — Walter Reycraft received a slight scratch on the hand some days ago which did not heal and developed into a very bad case of blood poisoning. Dr. Clarke was called and stated that it was far advanced and would require great care if it did not result fatally.

While Rev. John Woodland was making a street intersection in Toronto with a light runabout, a large car driven by Mrs. Scholes collided with him, badly damaging his car, shoving it sidewise for ten feet. Mr. Woodland's car would have been upset had not the bumper on Mrs. Scholes' car caught above the running board and holding it down.

Walter Carr is busy cutting wood in town and expects to move to Wm. Reddom's on Monday.

Geo. Reddom, who tapped J. B. Wright's sugar bush, left a quantity of syrup in the pan on Thursday evening and did not return till noon on Friday, when he was surprised to find a good fire in the kiln. The miscreants, having decamped, leaving about 15 gallons of syrup so badly burned as to be worthless, as they were surprised at Mr. Reddom's approach. They left no clue as to their identity.

Organization of a Sunday School will take place on Tuesday evening at the home of Mrs. Steinburg.

Robert Coyle of Colborne purchased W. J. Latimer's potatoes on Thursday at $4.00 per bag of 90 lbs. in the bin, and has hauled them to his storehouse at Colborne. Mr. Coyle has purchased nearly all the large holdings of potatoes hereabout lately at prices ranging from $3.00 to $3.75.

The Provincial Grand Organizer of Ontario East visited L.O.L. No. 186, Brighton, on Friday evening. He will spend considerable time at his work later in the season throughout the county.

Mrs. Walter Carr returned home Saturday from Toronto where she accompanied her son, Percy, who underwent a serious operation. Mrs. Carr reports Percy doing fine as the operation was very successful.

Very few muskrats fell to the trappers' lure this season, and many trappers report that not enough were secured to pay expenses.

TWO PRINCESSES ESCAPE UNHURT

When Taxicab Collides With Their Automobile in London.

LONDON, April 21 (United Press).—Queen Maude of Norway and Princess Victoria, both sisters of King George, were in an automobile accident to-day, from which both escaped without injury.

Their motor collided with a taxicab in Knights Bridge, near the new American Embassy. Both cars were slightly damaged.

Advise Women

to adopt new hygienic method and retain freshness this way; true protection; discards like tissue

LARGELY on medical advice, women are abandoning the old-time "sanitary pad" for a new way that supplants uncertainty with positive protection.

Sheer frocks and ill-timed social engagements no longer remain as worries. Lost days are fewer, and health better.

It is called "KOTEX." Ends the insecurity of the old-time sanitary pad. Five times as absorbent! And *deodorizes*—ends ALL fear of offending.

✓ As easily disposed of as a piece of tissue. No laundry. No embarrassment.

You get it at any drug or department store simply by saying "KOTEX." You ask for it without hesitancy.

Costs only a few cents. Eight in 10 better-class women employ it. Proves the risk of old ways.

KOTEX

No laundry—discard like tissue

Bon Ami

for cleaning and polishing

Brass, Copper, Tin and Nickel Ware
Bathtubs, Tiling, Refrigerators
Aluminium Ware
Fine Kitchen Utensils
White Woodwork
Glass Baking Dishes
Windows, Mirrors
White Shoes, The Hands
Linoleum and Congoleum

Have you tried Bon Ami Powder?

Thousands of women are enthusiastic about Bon Ami *Powder*. They like it because this soft, scratchless cleanser saves them time and work in a new and convenient way.

In their letters, they tell us they use Bon Ami *Powder* for the big cleaning jobs. Pots and pans of aluminium, copper, agate and tin, refrigerators, bathtubs—and many other things are made spotless in a twinkling.

Of course they also use their old friend—the convenient, economical Bon Ami *Cake*—for windows, mirrors, painted woodwork, etc.

Bon Ami, whether *Cake* or *Powder*, is fine and delicate. It doesn't scratch off the dirt and grime, but simply blots it up with a minimum of effort on your part. And it never makes the hands red or rough.

BON AMI LIMITED, MONTREAL

Cake and Powder
most housewives use both

"Hasn't Scratched Yet"

Made in Canada

RESOLUTION TO ABOLISH CADET DRILL FROM SCHOOLS DEFEATED BY UNITED CHURCH PRESBYTERY

Proposal Overwhelmed By Ministers and Laymen at Montreal Meeting.

NOT CHURCH AFFAIR.

Protest Recorded Against Movement For Sunday Football in Quebec.

MONTREAL, Que., April 21. — Ministers and laymen of the Montreal Presbytery, United Church of Canada, declined to approve a resolution recommending the elimination of military drill from all schools of the country, at yesterday's Presbytery meeting in Emanuel Church.

As drawn up by the Committee on Remits, and submitted to the Presbytery by the Rev. A. MacTaggart, the rejected resolution read —

"Recognizing that war as a method of settling international differences is a failure, we therefore recommend that non-militaristic training as that used by the Boy Scouts and other organizations of a similar character be substituted for the drill now used in the schools of the country."

Following up a dozen other recommendations, of a more or less internal nature, by the same committee, this particular sweeping resolution descended on the Presbytery like a bombshell.

J. A. Ewing, lay delegate, chairman of the Presbytery Law and Legislation Committee, who is incidentally a Boy Scout commissioner, rose instantly the significance of the resolution was felt by the gathering.

"Not Our Concern."

"I strongly oppose the resolution," he said. "It is interfering with matters that do not concern us. While we all deprecate war, at the same time, by neglecting to train our young men to defend their country is not going to defer that which we oppose."

I. E. Bourke "For or once I find myself in agreement with Mr. Ewing. I hate war. Without boasting, I think I can say no family in Montreal suffered as much from the late war as mine. But if this resolution wants to do away with drill training I am against it, for such training fits the young wonderfully for the battle of life."

Benefit to Youth.

Brig.-Gen. J. C. Ross "Speaking as one familiar with the militia, I might say that I have seen nothing but the best coming from it. It keeps young men from the street: keeps their social qualifications, and keeps them prepared for times of emergency. I think it would be a great mistake if we entered into any resolution wishing to interfere with present-day conditions in that respect. because a man is ready and prepared, it is no criterion that he is looking for a scrap. As everyone knows, he is the last man to get into a fight. He wants his powers only for the cause of defense. If we were not in such a position when the late war came, Canada would not have such a proud name today."

Rev. Dr. S. F. Rose "I suggest that the whole matter be laid on the table. Evidently the Presbytery is divided in opinion. We are not prepared for such a resolution, and I hope the committee will withdraw it."

Church Should Speak.

Rev. A. MacTaggart "This question comes to us from the higher courts of the church. It has been remitted to us for our consideration, and we are asking to make a pronouncement. If you have been reading 'The New Outlook,' you will have noticed that nearly every Presbytery in Canada has made a pronouncement along this line. All we ask is that cadet drill be superseded by such drill as given by the Boy Scouts, Trail Rangers, Tuxis, and all that sort of thing. I do not see that our boys should be taught in schools to shoot. They spend hour after hour after dismission in that practice. There is only one thing they are getting ready for, and that is one thing that the church of Christ ought to take a stand on. If we recognize that war is evil, then we ought to make some kind of pronouncement, and I for one am not willing to have this resolution withdrawn. I would sooner have it defeated. Let the church speak her mind and will on this question."

Rev. S. Gorley Brown "I would support Dr. Rose's resolution. This subject should come up when we are prepared for it. We are all against war but we are not ready to debate this question today."

Rev. H. R. C. Avison, assistant at the American Presbyterian Church, closed the discussion. Speaking, he said, for the young men of the Presbytery and church, he declared it was high time the church expressed itself on this matter of war and military training.

Calls for "question" being insistent, the matter was put to the vote, with the Presbytery overwhelmingly placing itself on record that the resolution be laid on the table.

Sunday Football.

Another discussion followed immediately after, and came just as unexpectedly. Rev. Gordon Burgoyne interjected a request for permission to submit a resolution which was —

"Resolved that the Presbytery of Montreal, of the United Church of Canada, hears with great concern of the attempt being made to legalise the playing of football on Sundays in the Province of Quebec, and strongly protests against any such proposal: this resolution to be sent to the secretary of the Dominion Football Association, Samuel Davidson, Winnipeg."

"This thing will affect hundreds of our young men and boys," said Mr. Burgoyne, in presenting the resolution. "We feel it is a direct hit at our Sunday schools and Sunday young men's work and Christian brotherhoods. All over Canada this thing is not allowed, and they are trying to make Quebec stand out above all other provinces as one place where football is legal on Sunday."

Principal Ritchie endeavored to persuade the members to defer action. "No great public body should commit itself to an action on a great public issue without having really full time for consideration," he pleaded, "with all facts and figures. There are a number of things to be taken into consideration. What of the church officials playing golf on Sundays? Perhaps you will begin at home."

The resolution was

AGAIN PRESIDENT.

JOSEPH J. DUFFUS,
Who has been Re-elected President of Peterboro Hockey Club.

RAILWAY BILLS PASS IN HOUSE

Manitoba Legislature Incorporates Two Railway Companies.

IN GOLD FIELDS.

WINNIPEG, April 21. — Canadian Press. — In the legislature last night three bills, incorporating the Manitoba Northern Railway Company, whose road will run into the Flin Flon area; an amending act incorporating the Winnipeg River Railway Company, and incorporating the Central Manitoba Railway Company, whose lines are to run to the eastern boundary of the province, were given third readings.

MARRIED WOMEN HOLD CITIZENSHIP

If Miss McPhail's Amendment To Naturalization Act is Passed.

OTTAWA, April 21 (Canadian Press).—Miss Agnes MacPhail proposed to move in the House of Commons that a Canadian girl who marries an alien and continues to reside in Canada will not lose her British citizenship by the mere act of marriage. Miss MacPhail's proposal is that the naturalization act be amended.

Miss MacPhail's resolution, although not limited thereto, will on account of their number, have particular reference to marriages between Canadian girls and citizens of the United States.

LONSDALE'S HORSE WINNER IN FEATURE

Warden of the Marches Takes City and Suburban Handicap.

EPSOM, England, April 21 Canadian Press). — Lord Lonsdale's Warden of the Marches won the City and Suburban Handicap, the feature of today's Epsom programme. W. M. G. Singer's Sparus was second and H. Shaw's Naldera third.

FALSE NEWS FORBIDDEN.

Chief Newhall Will Take Prompt Steps To Halt Stories.

Chief of Police Samuel Newhall stated this morning that it had come to his knowledge that some persons in the city were spreading rumors to the effect that the police department was refusing prisoners permission to use the telephone at the police station for the purpose of calling a doctor or a lawyer.

The Chief stated that if people insist in spreading these rumors they will be brought to court and charged with spreading false news detrimental to the public interest, namely, the police force.

This charge is covered by section 136 of the Criminal Code and upon conviction calls for a minimum penalty of one year's imprisonment.

Sleeper's Sad Awakening; Manager Steals Receipts

MANNHEIM, Germany, April 21 (United Press)—Johann Doberti's effort to break the world's non-stop sleeping record, ended today when the sleeper awoke when his manager absconded with the gate receipts. Enclosed in a glass cage Doberti began a ten day hypnotic slumber and had slept for three days and nights before the sad awakening.

Most Expensive Joke In History Made By Birkenhead Man Called "Dye Hard" Changes His Beneficiary

LONDON, April 21 (Canadian Press).—Lord Birkenhead, Secretary for India, is credited by the English newspapers with having made the most expensive joke in history. Birkenhead was once a great friend of Sir Robert Houston, wealthy ship owner, who died at his home on the Island of Jersey, and Sir Robert was said to have made a will leaving the bulk of his fortune, estimated as high as £7,000,000, to Birkenhead. The Houston will, which was probated in Jersey yesterday, however, makes the widow the chief beneficiary, and the papers recall Birkenhead's joke. When serving as a member of the House of Commons, Sir Robert, in spite of his advanced age, always kept his beard a glorious blackish-blue color. One day he made an ultra-Conservative speech which displeased Lord Birkenhead, who in private conversation referred to him as "The only genuine 'dye hard'."

It was this play on the term "die hard" which is applied to ultra-Conservatives, the newspapers believe, that kept Birkenhead from sharing largely in the Houston fortune.

Financial News and Views

Latest Comment on Grain and Industrial Markets — Closing Quotations on the Principal Active Stocks

NEW YORK STOCKS.

	High	Low	Close
Atchison Rly.	130⅝	127½	130⅝
Amer. Can.	43¾	43	43⅝
Amer. Loco.	97⅜	96⅜	97⅜
Smelters	111¾	110⅝	111⅜
Baldwin	103⅜	102¾	103⅝
Balt. & Ohio	87¾	85¾	87⅜
Cast-Iron Pipe	169½	164⅜	168½
Ches. & Ohio	124¾	122¾	124¾
Cal. Petrol.	33	32¾	33
Chrysler	33¾	32¾	33½
Dodge Bros. A.	28½	27¾	28⅛
Dupont De Nem.	204½	199¼	204
Fleischmann	39	38¼	39
Gen. Motors	120⅛	118¼	120⅜
Hudson Motors	67⅛	64¼	67⅛
Int. Harvester	116½	..	..
Inter. Nickel	34¾	34½	34⅝
Coca-Cola	142	141	142
Mack Truck	113	110¼	113
Marland Oil	53⅜	52⅛	53⅝
U. S. Rubber	61¾	60¼	61¼
Sears Roebuck	47⅞	47⅜	47⅞
Montgomery W.	61	59⅜	61
White Motors	55½	53¾	55½
U. S. Steel	120½	119½	120⅜
Yellow Cab	25⅜	25	25
Youngs. Tube	71½	71¼	71⅛

MINING STOCKS

Gold

	Asked	Bid
Apex	3¾	3½
Argonaut Gold	29	27½
Baldwin	1¾	...
Chaput Hughes	15	13
Con. West Dome	19	18
Dome	1420	1385
Goldale	30	...
Hollinger	1810	1805
Keora	11¼	11¼
Kirkland Lake	118	115
Lake Shore	1024	1010
McIntyre Mines	2500	2480
New Ray	38	...
Nipissing	580	530
Norando	1560	1555
Preston	5	...
Teck Hughes	340	323
Vip. Con. Mines	162	158
W. Hargraves	775	...

Silver

Beaver	79	78½
Castle	153	150
Crown Reserve	14½	13½
McKinley	19	17½
Mining Corp.	362	360

CHICAGO WHEAT

May	166¾	163¾	166½
July	145⅞	142½	145⅜

WINNIPEG WHEAT

May	162⅛	157⅝	161⅜
July	159⅜	155⅜	159

CHICAGO RYE

May	93⅛	91⅛	93
July	95⅝	93½	95⅜

Nipissing Mines Company Profits Less During 1925

NEW YORK, April 22.— (Canadian Press.)—The Nipissing Mines Company Limited reports a net income of $721,098 for 1925, after expenses, equal to 60 cents a share, against $1,079,643 or 89 cents a share in 1924. The Nipissing Mining Company, Limited, the stock of which is owned by Nipissing Mines, reports a net profit of $658,386 for the year against $1,116,413 in 1924.

GOLD ARRIVING ACROSS BORDER

Shipments Into Canada Recently Total Over Eight Million.

PREMIUM CAUSE.

NEW YORK, April 21 (Canadian Press).—The flow to Canada of United States gold, made profitable by the premium the Dominion's currency enjoys here at present, continued to-day with a shipment of $3,000,000 worth of the yellow bullion. The Bank of Montreal withdrew $2,000,000 in gold this morning for immediate shipment. The total for the present movement of gold to Canada stands at $8,500,000.

NEW WONDERS IN "INVISIBLE LIGHT"

Ultra-Violet Beams Reveal Ancient Writings and Safeguard Babies.

New uses for utra-violet light, that invisible part of sunlight whose magic effects on health were discovered only recently, are being found almost daily. In Paris, says the May Popular Science Monthly, the powerful light is being used now to bring out texts that have been erased from old parchments. Even though the parchment has been written over again, it is said the original letters will come out. Very interesting discoveries of old classics are expected to be made by this treatment.

The Maine Agricultural Experiment Station recently has been giving cows a daily bath of ultra-violet light from artificial lights. The milk that these cows give, it has been found, prevents rickets in babies, while milk from cows not getting treatment is useless in preventing the disease. In the summertime cows out in the pasture get their does of ultra-violet light from sunshine, but in winter stables this is denied them. The time appears near at hand when every stable will be provided with artificial sunlight for the long, cheerless winter days.

DEMPSEY SIGNS TO DEFEND TITLE

Will Meet Opponent, To Be Selected By Tex Rickard.

ABOUT SEPT. 16.

FORT WORTH, April 21 (Canadian Press).—Jack Dempsey put his name to the dotted line to-day to defend the heavyweight boxing championship of the world, which he holds. Articles were signed by the pugilistic king shortly before noon here to-day with Tex Rickard, stipulating that Dempsey would fight a title bout around September 16th, at a place and against an opponent to be selected by the New York promter.

Turkey is fitting up a large ship as a "floating exposition" of Turkish industrial products and will have it visit leading ports of Europe.

MAY BE SENATOR.

Hance J. Logan, former Liberal M.P. for Cumberland, N. S., may be appointed to the Senate, according to word from Ottawa.

ADMIRAL OF FLEET.

Sir John D. Robeck, who recently assumed the high rank of Admiral of the fleet.

We Invite You to Compare Prices!

Harris' Drug Sale

THURSDAY - FRIDAY - SATURDAY

We Save You Money

LADIES' SPECIALS

50c Djerkiss Compacts	19c
75c Un Air de Paris Face Powder	39c
50c Veloute Face Powder	19c
35c Talcum Powder	2 for 35c
50c Emulsified Cocoanut Oil	19c
$1.00 Toilet Water	69c
35c Henna Shampoo	19c
50c Smirnoff's Shampoo	29c
$1.00 Princess Pat Compacts	69c

STATIONERY

15c Envelopes	2 for 15c
15c Pads, Note Size	2 for 15c
25c Pads, Letter Size	2 for 25c
40c Papeteries	25c
50c Papeteries	29c
$1.00 Family Package	69c
40c Correspondence Cards	25c
60c Corespondence Cards	39c

DRUG SPECIALS

16 oz. Russian Oil	39c
40 oz. Russian Oil	79c
100 A.B.S. & C. Tablets	13c
2 ozs. Tincture of Iodine	19c
10c Package Epsom Salts	3 for 10c
10c Boracic Acid	5c
100 Acetyl Salicylic Tablets	29c
50 Acetyl Salicylic Tablets	17c

FREE
One Sheet of Music with Newmix Toothpaste 50c

RUBBER GOODS

$1.00 Hot Water Bottle	59c
$1.50 Hot Water Bottle	79c
$1.75 Hot Water Bottle	98c
$2.00 Hot Water Bottle	$1.29
$2.50 Hot Water Bottle	$1.69
50c Baby Pants	29c
75c Rubber Sponges	59c

GENTLEMEN'S SPECIALS

$1.50 Gillette Gold Razors	69c
$1.25 Gillette Nickel Razors	59c
$1.00 Autostrop Razors	49c
50c Solidified Brilliantine	23c
$1.00 Eau de Quinine	69c
35c Shaving Cream	23c
75c Shaving Lotion	49c
$1.25 Shaving Brush	79c
75c Shaving Brush	39c

SOAPS

Large Cake Castile	4 for 25c
Large Bar Castile	17c
Royal Olive	6 for 25c
Round Bath	2 for 25c
Colgate's Coleo, 3 for 25c, and 1 Cake Free	
Manyflowers, 3 for 25c, and 1 Cake Free	
Small Hand Soap	3 for 10c

ALL WAHL PENS 30% OFF | EBONY, IVORY, LEATHER GOODS AT COST

FARMERS! MAIL US YOUR ORDER AND WE WILL SAVE IT FOR YOU!

A. G. HARRIS
"The Careful Chemist"
351 GEORGE ST. - PHONE 527

FORMERLY WARNE'S DRUG STORE

MILD ALCOHOLIC BEER APPROVED BY DRY LEADER

Would Aid Enforcement of Prohibition Says Lincoln C. Andrews.

2.45 PER CENT.

Newspaper Poll Gives Big Majority For Modification of Dry Act.

WASHINGTON, April 21.—Lincoln C. Andrews, federal prohibition czar, first week came out in favor of legalizing beer of low alcoholic content.

Testifying before the senate prohibition investigating committee Andrews said he believed modification of the Volstead act to encourage mild alcoholic beverages would aid enforcement of prohibition.

Andrews, in answer to a question concerning his opinion to strict government supervision of beer distribution, said:

"I think that would aid law enforcement."

The question was put by Senator Reed, Democrat, Missouri, wet, who explained that the beer would be sold only in hotels and restaurants with meals and for home consumption.

Andrews refused to commit himself regarding wines.

"I don't think palatable wines can be manufactured which would not be intoxicating," Andrews said.

"I think it would be well if we had close government supervision. I think many citizens now drinking hard liquor would be satisfied with beer."

Andrews' testimony was hailed by the wets as the high spot of their case, placing the chief federal law enforcement officer on record in favor of beer—"non intoxicating in fact."

The law now provides that beer can only be manufactured with less than one half of one per cent. alcoholic content.

Raise Strength.

It is suggested by many with knowledge of alcoholic content that this would permit at least 2.45 per cent. beer.

"Do you not think home stills destructive to the morals of the home?" Reed asked.

"Yes, they are injurious."

"You, in spite of the office you hold, think that question should be seriously studied?" Reed asked.

"As a man and officer, I think there are many questions in connection with this subject to be scientifically studied," Andrews replied.

Reed drew a diagram of how marines had made liquor in camp with a tin pail and two bricks as the only utensils.

"That'll be good for you, general, when you get back in the service," Reed said.

"When you don't have any General Smelly Butler around."

Press Polls.

Washington, April 21.—Newspaper polls on prohibition, showing a total of 2,145,848 persons favoring modification of Volsteadism and 67,038 for the act, and the 18th amendment, are representative of the sentiment of the people, Colonel Julien Codman, wet prosecuting attorney, told the senate prohibition committee yesterday.

Codman summed up results of the Newspaper Enterprise association, Hearst, Pittsburg Sun and other polls, and asserted that the N.E.A. poll the largest taken in 326 cities and towns, did not "represent only the east"—a charge which he said had been lodged against many of the polls.

Easy to Make.

A still, set up on a ginger ale box, was brought into the crowded committee room by capitol police, at Codman's request, to demonstrate how simple it was to make liquor.

The device, which looked like a copper wash boiler with a side pipe running into a little keg, was closely investigated by the committee.

Waiting for Assistant Secretary of the Treasury Andrews to come up to testify, Codman read into record statements from Dr. William H. Robey, of Boston, and Dr. Hugh Barr Gray, Washington, telling of the increase of number of alcoholic sufferers in their home regions.

Andrews eyed the still disdainfully when he came into the room and took the stand. It is against the law to have a still, but he made no effort to seize it.

Codman cited to Andrews the increase in the number of stills seized by federal officers from 95,930, in 1921, to 111,155 in 1922; 115,153 in 1923, 159,166 in 1924, to 172,537 in 1925.

Stills Increasing.

"Is it a fair inference from these figures that the number of stills operating is increasing?" Codman asked.

"I think that is a fair inference, but, of course, it may be due to increased activity of our agents."

Andrews grew a little reluctant about giving his opinion as to what Codman's figures meant.

"We want you to be frank with us, and we want to be frank with you," Senator Reed, Democrat, Missouri, wet, said to Andrews, urging him to answer.

Andrews persisted that he did not know how many stills he did. not seize and couldn't estimate the extent on still operations.

Less Diversion.

"I think we get most of the larger, commercial stills," he said. Andrews, said that seizures of stills in Georgia North Carolina Florida, Tennessee and Kentucky were larger "probably because there is little diversion of alcohol in those districts."

"When you cut down diversion, stills increased?" Codman asked.

"Yes."

It came out at this point that Andrews "loaned" the still to the committee.

LORD WILLINGDON TO BE OFFERED POST

As Governor-General of Canada—Has Held Many Offices.

LONDON, April 21 (Canadian Press).—The Canadian Press has been authoritatively informed that Viscount Willingdon will at least receive the offer of the Governor Generalship of Canada.

Freemen Freemen Thomas, first Viscount Willingdom, was Liberal member of the House of Commons for Hastings from 1900 to 1905 and member for the Badmin Division of Cornwall from 1906 to 1910. He was Junior Lord of the Treasury 1905-1912; Governor of Bombay 1913-1919; and Governor of Madras 1919-1924. He was Major of the Sussex Imperial Yeomanry and Lord-in-Waiting to His Majesty the King.

SPANISH AVIATORS ARRIVE IN RANGOON

Jump From Calcutta To Rangoon on Flight To Manila.

RANGOON, Burma, April 21.—(Canadian Press.)—Captains Loriga and Gonzalez Gallarza arrived here this afternoon from Calcutta, India, on a 530 mile leg in their flight from Spain to Manila.

YORK FOR GOVERNOR.

The Duke of York, second son of the King, likely to be Canada's next Governor-General, according to a prediction from Ottawa.

MEMBER TRIED TO SAVE FRIEND

Asked Minister of Customs To Suspend Sentence. During Election.

NEEDED HELP.

OTTAWA, April 21. Canadian Press. — Efforts made by C. J. Robichaud, M. P., for Gloucester, N. B., to have a three months jail sentence passed against one Moses Azis, of Caraquet, N.B., suspended at least during the last election campaign, were revealed in correspondence read before the customs probe to-day. "Aziz is a precious help during this campaign and I cannot do without his services," wrote Mr. Robichaud in a "personal and confidential" letter to Hon. G. H. Boivin, Minister of Customs.

S. A. BIRTHDAY EVENTS OVER

Big Parade Closes Anniversary—Cake Had Forty-one Candles.

MESSAGES READ.

Peterborough Corps of the Salvation Army last night concluded the festivities that marked its forty-first anniversary. There was a great parade, including Boy Scouts, Girl Guards, two bands, the Cradle Roll Department, the Band of Love, and a Peterborough Milk Products truck laden with junior members.

A huge birthday cake with 41 candles marked the occasion, and a splendid meeting in the Temple afterward was featured by selections by the bands. Messages from former officers is Peterborough were read.

OBITUARY.

WILLIAM E. SMALLFIELD

GUELPH, Ont., April 21 (Canadian Pres).—William E. Smallfield, for many years before his retirement in 1919, publisher of The Renfrew Mercury, died here this morning.

Interment will be made at Renfrew on Friday afternoon at St. Andrew's Church there.

SCOUTMASTERS HOLD MEETING

Peterborough Troops To Conduct Free Tag Day on Saturday Next.

PROGRESS REPORTED.

A supper meeting of Scoutmasters of Peterborough troops was held in Hooper's parlors last night, District Commissioner John J. Turner presiding. District Scoutmaster Dr. J. Murray Fraser and District Association Secretary W. Harry Dickin were also present.

The District Scoutmaster outlined a scheme for free tagging to be carried out on Saturday in support of "Save the Forest" week. The Scouts were apportioned districts which they are expected to cover in the distribution of free tags urging care of Canada's natural forest resources. It was believed that the relief in obtaining a tag for which nothing has to be paid will be a happy one, and the boys should have a kind reception.

A scheme by which it is hoped to make troop camps available for every troop and every Boy Scout in the city was outlined by the District Scoutmaster. Details are not yet complete, but boys are expected to inform their Scoutmasters of their intentions regarding camping within two weeks.

The District Scoutmaster will on Friday evening pay a short visit to all troops that meet on that day. He will be accompanied by a representative of The Examiner who will on Saturday tell the complete story of the Boy Scout movement as it is being conducted in Peterborough this year.

Excellent reports of progress in their seeveral troops were given by the Scoutmasters present last night. One troop has now 22 Scouts and more are being added rapidly.

WOULD HEAT HOMES BY RADIO.

An ingenious idea for heating the houses of the future by radio has been advanced recently by Professor Dibble of the Carnegie Institute of Technology, Pittsburgh, Pa. He hopes to transmit heat by waves, just as sound is sent now, according to Popular Science Monthly. The time may come soon, he believes, when heat for an entire city, or even a whole state, will be broadcast from one central plant.

The Examiner

Peteborough's home town chronicle of the world's daily happenings, Dozens of special features that make it a really family journal. The Examiner job department can always be depended on to turn out a distinctly high class job.

GET WHAT YOU WANT THROUGH A WANT AD

Anything to sell—Help wanted, House to rent, Lost or found, Notice, House to sell, etc. Any want that someone else can supply, you get it through our want ad column. Phone 1600—We will send for your copy.

The Examiner Tells It in Over 8000 Homes

The Evening Examiner Picture Page

GENERAL AND GRANDCHILDREN

This photograph of Bramwell Booth with his two grandchildren, Stuart and Betty, was taken on the general's seventieth birthday recently at his home in Hadley Wood, on the outskirts of London.

MUSHING TO RED LAKE

"Mushers" find welcome refuge on the Red Lake Trail. At the upper left is shown the members of a prospecting party. Left to right, H. E. Holland, mining recorder; Neh Faulkenham, prospector and dog-freighter; Paul Reading, first newspaperman to reach Red Lake, wearing sun glasses, demanded by the glare of the Marsh sun on lake snow; T. A. McArthur, inspector of mining recorders offices; and Provincial Constable L. C. Carr. Immediately below this picture is shown the "Indian House" at Pine Ridge Post, which is a scene of bustle every morning as the prospectors pack their toboggans for the trail. In the foreground is "Two-bits" Cowan, of Porcupine, one of the early prospectors in that camp, who has also staked at Red Lake. At the right are shown two Ojibway hosts to prospectors on the Red Lake trail. Their cabin, situated on an island near the foot of Lac Seul, is a welcome stopping-place for a constantly swelling stream of travelers. The picture at the bottom shows "Jock" one of Paul Reading's huskies, waking after a night's sound repose in the snow.

GAVE DEMONSTRATION

A demonstration, "A Tale of Two Cities," exemplifying the benefits of protection, was given by the women of Hamilton at the annual meeting of the Liberal-Conservative Association of Ontario. The demonstration showed a miniature city with mechanical toys, giving it animation. Those responsible for the display are: Left to right, Miss Nina Garden, Mrs. John Hizroth and Mrs. William Stull.

SIXTEEN YEARS ON BENCH

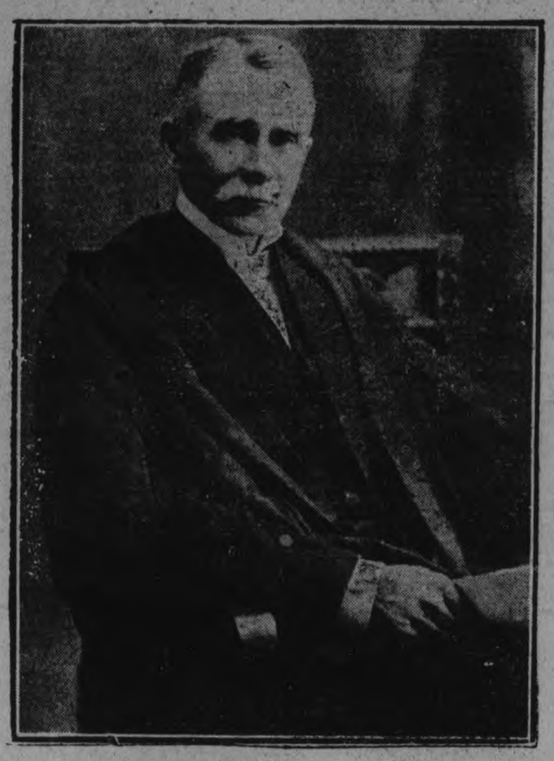

Mr. Justice the Honorable James Magee, who last week celebrated his seventy-ninth birthday. On April 9 next he will have completed 16 years upon the bench of the High Court of Justice of Ontario.

CHIEF BIRD OFFICER.

Harrison F. Lewis, Chief Federal Migratory Bird Officer for Ontario and Quebec, Ottawa, who is doing much to preserve Canadian bird life.

YOUNG HORSEWOMAN

Miss Edith Dunn, aged 13, of Vancouver, who exhibited her own horses at the Portland, Oregon, Horse Show, and won first prize for a spectacular board jump. Owing to an error on the part of the photograph syndicate, which supplied Miss Dunn's picture, it was published three weeks ago under the name of Lucille McRae.

TWO FAMOUS AUTHORS

Engaged in writing a series of historical novels to show the past glories of Spain, Vincent Blasco Ibanez, the author of "The Four Horsemen" and other best sellers, is at present wintering in Mentone, south of France. A new and informal picture of him is shown at the left. At the right is A. S. M. Hutchinson, famous for "If Winter Comes," and his bride, former Miss Una Rosamund Bristow-Gapper. They were married quietly in London recently.

ITALIAN POET.

Lieut. F. M. Gualtieri, young Italian poet, who is paying Canada a visit. At 27 years of age he has four volumes of verse to his credit and will shortly publish his first novel. He is a native of Rome and was wounded during the war.

LEARNING CHARLTON.

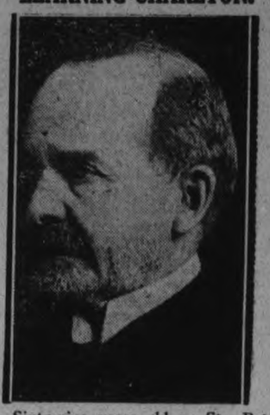

Sixty-nine years old on St. Patrick's Day, W. K. Baldwin, Liberal M.P. for Standstead, Quebec, is learning the Charleston. He says he is growing younger instead of older.

PLANT LIFE EXPERT

PROF. FRANCIS E. LLOYD. department of botany, McGill University, one of Canada's best-known plant life experts.

SEEKING AID

Mayor E. J. Yelle, of Kapuskasing, Ont., who is seeking government aid for his town, there being no government representative from Kapuskasing district. He wants the government to help with road building and to guarantee debentures for his town so that they can build some badly needed public buildings, such as a town hall, jail and other improvements.

INCREASE TO CEASE.

Prof. MacIver, of the University of Toronto, who believes the world is approaching a period of stationary population.

VISITS LONDON ONCE MORE

After an absence of five years, Jan Kubelik, internationally famous violinist, has made London a brief visit and is here shown with his "Emperor Strad," one of the three most valuable violins in the world.

WOLF HUNTERS SUCCESSFUL

Fro left to right, above, are shown Joe Sartori, Dr. Wallace and Capt. Frank Doudera, photographed in Montreal with wolves, which Sartori and Doudera brought back from a hunting trip in the bush of northern Quebec. The two cubs which Sartori and Wallace are holding are alive, while Capt. Doudera is shown with the pelt of a gigantic beast which he ran to earth and killed in a three hours' chase on snowshoes.

SINGING SURGEON.

Dr. Samuel Hybbinette, of Stockholm, is known as the singing surgeon. He is possessed of a fine tenor voice, and has won many prizes for his singing. He has also put his singing to other uses. He sings to cheer the patients, when visiting them in the hospitals, and also while he is operating.

SHRINE AT MIDLAND.

Fort Ste. Marie Shrine, the new shrine which is being erected at Old Fort Ste. Marie, the home of the Canadian martyrs, 1639-1649, on the Georgian Bay shore near Midland, as it will look when completed on June 27 next.

WOMEN'S PAGE

SOCIETY

Mr. and Mrs. Sidney Blewett, Chemong Road, announce the engagement of their eldest daughter, Hazel Alberta, to Mr. Harry Wesley Young, youngest son of Mr. and Mrs. T. A. Young, of Monaghan.

* * *

Mrs. S. P. Mills, of Omemee, spent the week end with her friend, Mrs. W. Allen, 199 Perry street.

* * *

Miss Marion Hayes is spending a few days in Toronto.

* * *

Friends of Mrs. M. A. Briegal, Mrs. F. A. Hodgson's mother, will regret to learn that she is quite ill.

* * *

Mr. J. J. Duffus is in Ottawa for the day on business.

* * *

Mr. "Kit" Picard, formerly of this city, now resident in Bay City, Mich., is having considerable success in singing at various functions. He was soloist at the Saginaw Roman Catholic church on Easter Sunday, singing "The Palms" in French, and has done much vocal work on other occasions.

* * *

Mr. Sylvester Hickey is home from Detroit for a short stay in the city.

* * *

Rev. M. C. Mackinnon is attending a conference in Kingston.

* * *

Ladies from the various United Churches of the city, who are attending the meeting of the Women's Missionary Society Presbyterial in Lindsay, to-day, are as follows: — Mrs. Trinity Church, Mrs. A. J. Langford, Mrs. A. F. Bookhout, Mrs. M. Lyle, Mrs. J. A. Wolstenholm; from St. James' Church, Mrs. E. Woodley, Mrs. George Rowe, Mrs. Plunkett; from Mark street church, Mrs. W. H. Morton, Mrs. E. Wand, Mrs. R. T. Richards, Mrs. V. Boorman; from George street church, Mrs. J. E. Todd, Mrs. E. Harvey, Mrs. Coon, Mrs. S. Oke, Mrs. Rowe, Mrs. A. Mowat and Miss Vance; from Knox Church, Mrs. M. C. Mackinnon, Mrs. Robert Johnston, Mrs. Roy Laing; from St. Andrew's Church, Mrs. J. John, Mrs. A. Porteous, Mrs. George Kerr, Miss E. Ferguson, Miss F. Dixon and Miss L. Best.

* * *

Mrs. Robert Knox was hostess to the E. P. Club on Monday evening. Mr. William Morris and Carolyn Knox won the prizes.

* * *

Mrs. D. White, Dalhousie street, and Mrs. W. H. White, Bidwood Avenue, spent Tuesday with Mr. and Mrs. R. H. White, Lakefield.

* * *

Mrs. Oswald Gibbs spent a few days last week with her brother, Mr. Walter Bowles of Cavan.

Menus for the Family

By Sister Mary.

Breakfast—Baked rhubarb, cereal, thin cream, egg toast, milk, coffee.

Luncheon—Salmon fritters, creamed cauliflower and carrots, whole wheat bread, apple sauce, milk, tea.

Dinner—Cream of celery soup, filets of sole with spinach and creole sauce, rye bread, molded fruit salad, toasted crackers, milk, coffee.

No dessert is suggested for the dinner menu since a fruit salad is planned. The creamed vegetable soup and the use of a vegetable with the fish make it unnecessary to serve another vegetable.

Any fish can be used in place of salmon in the luncheon fritters but canned salmon is universally available and it is chosen for the recipe.

Salmon Fritters.

One cup drained and chopped salmon 1 tablespoon minced parsley, 1 tablespoon lemon juice, 2 eggs, 1-2 teaspoon salt, 2 tablespoons olive oil, 1 cup flour, 1 teaspoon baking powder, 1-2 cup cold water.

Sprinkle salmon with lemon juice and parsley and let stand while mixing fritter batter. Mix and sift flour, baking powder and salt. Beat yolks of eggs well with water. Add flour and mix until perfectly smooth. Beat in oil. When mixture is perfectly blended add prepared fish. Fold in whites of eggs beaten until stiff and dry. Drop from tip of spoon into deep hot fat and cook for seven minutes. The fat should be hot enough to brown an inch cube of bread from the soft part of the loaf in 60 seconds or if a thermometer is used from 360 to 380 degrees Fahrenheit.

Drain fritters of soft absorbent paper when done and serve very hot.

Any good salad oil or melted butter can be used in place of olive oil.

(Copyright, 1926, NEA Service, Inc.)

Saving funds of people of Germany are less than one-tenth of the total just before the world war.

Smoke House Not Needed

to cure your meat with that delicious, smoky flavor, just paint on

Parke's Smoke Essence

It is easily applied with a brush or sponge. It penetrates the meat and gives that delicious flavor.

35c and 75c Bottle

Bond's Drug Store

Corner George and Hunter Street

ECLIPSE FASHIONS

Exclusive Patterns by Hollingsworth

Three Little Pinafores

These adorable little pinafores are of the simplest construction, with an ease of line which makes for comfort and service. The quaint little pinafore with the big pocket (at lower center) is made from checked gingham, with all the edges bound, and has two straps at the back which cross each other and button onto the bib in front. Worn over a dress, the cover-up apron (upper right) is quite a protection when a little girl is at play. It is made from unbleached cotton and slips on over the head. All the edges are bound with colored bias binding, which can be bought all ready made up in the stores. The ties at the sides are of the cotton. The apron worn by the wee maid (at upper left) slips on over the head, and ties at the back in sash effect. It is also made from unbleached cotton and has two tiny set-in pockets that any little girl will adore. The edges of this apron are finished with colored wool in blanket stitch. We know mothers of little girls are busy folk, and many a dress problem may be solved from pattern No. 1280, which is in sizes 2, 4 and 6 years. Size 4 years requires ⅝ yard 32-inch material for Views A and C; and 1⅛ yards for View B. Price 20 cents.

Our Fashion Book, illustrating the newest and most practical styles, will be of interest to every home dressmaker. Price of the book 10 cents the copy.

Pattern Purchase Coupon

Address Fashion Department, Evening Examiner

No. ..... Street .....

Name .....

Pattern Number ..... Size .....

Town .....

Province .....

Amount Enclosed .....

Price 20 cents each—coin preferred

The Double Entendu of a Georgette Dress

A frock ensemble of navy-blue Georgette and taffeta conveys the delightful false impression of a transparent coat over a silk dress. Paris puts a Georgette coat over a frock of printed silk or taffeta and calls it a suit. A little more practical for every-day usage and quite as Parisian in effect is the transparent dress on coat lines worn with a separate slip but putting up a decided ensemble front. For Summer one can thin it down even further by making the frock of cotton voile and wearing it over printed crêpe de Chine. Mignonette-green Georgette over self-colored silk crêpe printed with gray and yellow flowers would be charming.

SOCIETY BEAUTIES

HER OWN WAY by A GIRL of TODAY

BEARDING THE LION.

For anyone who has had to earn her living since she was twelve, Mamie Riley is a singularly innocent creature.

She didn't for one moment think that Jerry Hathaway had used his own money for the bag and its contents.

I was frankly suspicious and I did not intend to accept that beautiful bag until I was sure that the restaurant had paid for it. It was too good for me anyway. I was sure that it and its fittings had cost at least a hundred and twenty-five dollars.

"If Jerry Hathaway thinks he is going to take this out of his own pocket and give it to me," I said to myself—"and it looks mighty like that is just what he has done—he's got another think coming. I'm certainly no gold-digger, even if he thinks so."

I didn't say a word of this to Mamie, however. I simply let her go to the restaurant and then looked in the telephone book for the address of Mr. Hathaway Senior's office and hied myself thither.

Quite a supercilious young woman met me in the outer office and asked me whom I wished to see.

"Mr. Hathaway," I answered with the most disarming smile I had on tap. It had no effect, for she inquired coldly

"What do you want to see him about?"

"The return of some stolen goods," I answered calmly. I thought that would fetch her and it did.

"What is your name?" she inquired quickly. "I'll take it to him."

"Mr. Hathaway probably doesn't know my name but I think he will see me if you mention that his son, Mr. Jerry Hathaway Junior is interested in the matter."

The girl looked at me with a great deal of curiosity. She wanted to ask me more questions, I knew, but I only smiled at her in a way which gave her to understand that I would only say what I had to say to her employer.

Immediately she went into Mr. Hathaway's office where she was gone quite a while.

She returned saying

"Mr. Hathaway asks if you will dictate what you have to say to me and I will put it in writing. He will read it at his leisure and let you know if he is interested."

(Copyright, 1926, NEA Service, Inc.)

Tomorrow: Face to Face.

India has a used-auto problem.

A new portrait is shown of Miss Betty Warrand, debutante daughter of Major and Mrs. Hugh Warrand. Another prominent young lady on the debutante list to be presented this season is Lady Sibill Lygon, shown centre. She is the daughter of the Earl and Countess Beauchamp. Right, shows the Marchioness of Carisbrooks and her little daughter, Lady Iris Mountbatten. The Marquess and Marchioness recently sailed from England to South America. Below is shown the latest portrait of Lady Margaret Hawkins, who before her marriage to Lt.-Com. Geoffrey Hawkins, R.N., in Cape Town, South Africa, was Lady Margaret Scott. She may become the sister-in-law of Prince Henry.

FLAPPER FANNY says

Bright lights dim many futures.

Are there going to be any regrets tomorrow about that good meal you're all set to stow away tonight. Better take Seigel's Syrup. Any drug store.

The Woman's Day

Written by a Woman for Women.

Touching brightly on woman's every major interest in life from books and babies to politics and psycho analysis.

(By Allene Sumner)

They Say!

Ladies of Europe are gilding their teeth and bespeckling their tongues with gilt to match. Fashion decrees that only darkest red lipsticks shall be used with the gilt teeth and tongues. Such is the cycle of life! Time was when good form demanded that one laugh ribaldly at gold teeth.

* * *

An eastern city charitable organization was recently dissolved because woman can no longer sew. The charity in question gave work to poor seamstresses and milliners. When the supply died out, the charity stopped. Men, we suppose, will deplore this passing of a womanly art just as they mourn the passing of the home-kneaded loaf. But it's men and their "ready mades" that turned both tricks.

The Beauty!

When the Queen of Persia rides through the streets everyone meeting her must turn away. Plain Susies and Janes are less apt to have backs turned upon them if they keep themselves worth looking at. Beautiful eyes oft make a beautiful face. Bathe the eyes night and morning with a solution of 10 grains boric acid to 1 ounce distilled water.

The Wedding!

In ancient days the little flower girls of a wedding preceded the bride with sheafs of golden grain in their arms. The symbol of a wish for abundance in the new married life. This year's cutest little flower girls will wear long-skirted, high-waisted Kate Greenaway frocks in pastel and high shades.

Cake Lore!

When an ancient Roman damozel was married, she wore a heavy bridal crown in order to escape a bruise on the pate when the wedding cake was broken over her head in order that the shower of crumbs might be a symbol of plenty. Try this recipe for a modern wedding cake: One-half cup powdered sugar; 6 egg whites; 2-3 cup butter; 2 cups flour; 2 tablespoons milk; 1 teaspoon baking powder; 1 teaspoon almond extract. Add stiffly beaten egg yolks to sugar, milk and extract. Mix butter and flour and baking powder and add. Bake 50 minutes and frost with boiled white frosting.

To Help the Dusting!

"To be happy at home is the ultimate result of all ambition, the end to which every enterprise and labor tends, and of which every desire prompts the prosecution."—Johnson.

NEW BAG STYLE

Sleek and soft unborn calf and boarded calf make the latest bag combinations. Their extreme proportions, too, are the latest word in smartness.

ADVICE TO GIRLS

By Annie Laurie

DEAR ANNIE LAURIE:

I have been interested in your answers to young people's questions and would appreciate your advice with regard to my indecision.

After going with a boy friend for three years he has now taken a position quite a distance away. Although I just merely like him, he is madly in love with me, in spite of the fact that both our parents are opposed to our keeping company.

Would you advise me to keep up a correspondence, if not, what would be the most advisable course for me to take. As he is coming back May 24th, and has something of great importance to say to me, I should like your answer as soon as convenient.

Yours very sincerely,
BROWN EYES THAT ARE BLUE

BROWN EYES THAT ARE BLUE: Why not wait until May 24th and hear what he has to say to you? Even if he is madly in love with you, as you say, it is not necessary that you marry him, if you do not feel the same towards him. If you think you are the sort who would never get very fond of any man, you had better marry this young man, as it is much wiser to have the man more in love than the woman, women being more loyal and not so inclined to fickleness and change in matters of the heart. Three years is a long time to waste, if you do not intend to marry a man, and I would advise you to finish the affair in one way or another very soon. The fact that your parents are opposed does not mean very much, unless they have some very good reason. I cannot judge of that. If he loves you as much as you say, and you do not love anyone else, you had better accept him. Life is rather short, after all. You may not find anyone in the years to come who will love you as well.

* * *

HANS AND FRITZ—We think you are just trying to have a little fun with us. How would it be to try and write a sensible letter, if you wish anyone to take the trouble to answer you?

NICKEL-IN-SLOT RADIO.

After sixteen months' work Joseph Pinto has complete a unique radio slot machine. When you drop a nickel in, the machine is set in operation so that you can tune-in on any desired broadcasting station for a limited time. A red warning light flashes one minute before the time is up. The receiver, says the Popular Science Monthly, operates equally well on batteries or house current.

TWO BEAUTIFUL PRINCESSES

Princess Irene, left, and Elizabeth, right, of Greece, daughters of the present King as well as Crown Princess Helene of Rumania, are reputedly the most beautiful unmarried members of European royalty. Strangely, their names have not yet been linked with any of the several bachelor princes, for whom the world has been "picking brides" during the past few years.

SAVE YOUR TEETH

Prepared by the Oral Hygiene Committee of Canada, with which the Peterborough Dental Society is Collaborating.

HOW TOOTH-ACHE STOPS

In tooth-ache we find a fight progressing between the invading organisms and Nature's little warriors, the phagocytes.

Then what decides the tide of battle?

Should the invaders not have made too great headway through the breach in the pulp wall, the chances are that the little warriors would win the day, and the tooth get well, especially if the tooth cavity were cleansed of all decay, by this means destroying the hosts of the invading organisms. Nature needs assistance at times you see.

But should this aid be not forthcoming, the attacking organisms pour through the breach in increasing numbers, and discharge their poisons, while Nature, making a desperate effort to stem the tide, rushes her little warriors into the conflict in such vast numbers as to prove her own undoing. In this wise: that the tiny blood vessels within the pulp chamber become congested, resulting in an increased pressure that flattens the thinly-walled veins at the constricted opening which serves as both entrance and exit, to the pulp chamber. Consequently, the flow of blood outward is progressively slowed up and ultimately stopped, and pulp strangulation results.

So the pulp dies! and the gallant band of little warriors is annihilated; then, with the pulp death the pain ceases. But is the danger past? Not at all!

For the invading hosts, finding in the dead pulp, ideal conditions of heat and moisture for their propagation and growth, multiply exceedingly, and pour through the exit of the chamber into the body tissues carrying their poisons, as well as other products of decomposition of the lifeless pulp.

Thus, coursing through the body fluids, they become at once a menace, not only to the health and life of the tooth, but of the individual as well.

A Fashion Model's Diary

By Grace Thorncliffe

Today I lunched with Maisie. Maisie is an amusing friend of mine who is always charging about at top speed, usually bent upon some hobby that she imagines is literally crying for attention.

This time it was clothes.

"That's why I asked you to lunch with me," said Maisie frankly. "I love to take you along when I'm choosing clothes."

"I must have an evening dress immediately," she continued. "Something I can wear to dinner, and then out to dance later," she specified.

"Then you want something simple and not too decollete," I suggested. "I know a shop that makes a specialty of smart dance frocks, and it's a little less expensive than Madame's," I added.

"Sounds like the place for me," said Maisie, as we started out in quest of the frock.

On the way Maisie confided to me that she had a great desire for a purple dress.

"Right," I approved, for Maisie is the dark exotic type that looks smartest in some exotic shade.

"They always have the smartest things," I assured her. "And if purple is to be had I feel sure they can supply it."

Sure enough, when we asked for a purple frock they brought out a stunning affair of purple chiffon trimmed with the bright jade green.

"That ruffled skirt would be fine on your slim figure," I advised.

Maisie tried it on immediately, and had to agree with me, for she was stunning in the frock.

The ruffles were stitched at the top with jade, and there was a jade rose at the hip. Maisie ordered a jade fan, and considered her shopping tour thoroughly successful.

I have sketched the frock here on my diary because I think I am going to make one just like it. Pam thinks it would be stunning in black and silver, and I believe I shall follow her advice. My cerise fan will look lovely with it, too.

The Purple Chiffon Is Stitched in Jade and Worn With a Huge Jade Fan.

LIFEBUOY *as the "Ounce of Prevention"*

How true that an ounce of prevention is worth a pound of cure.

It is Lifebuoy's mission to *prevent* infections of the skin. Every normal skin is a healthy skin—clear, firm, velvety to the touch and without blemish.

The mild, creamy lather of Lifebuoy, the ultra-refined soap, goes down into the pores and antiseptically cleanses, purifies and beautifies.

To use Lifebuoy as a habit is to have a clear, fine skin, hence a normal, healthy skin.

So many have discovered by experience the great value of Lifebuoy as a protector against germ infection that Lifebuoy is the most widely used soap in the world.

LIFEBUOY
HEALTH SOAP
Purifies and Protects

The cleanly, health odour vanishes quickly—the protection remains.

Lever Brothers Limited
Toronto

Lb-572

YOUR HEALTH

By ROYAL S. COPELAND, M.D.,
Former Commissioner of Health, New York City.

Here is a funny story:

William Smith was born in Ireland on January 3, 1801. He lives in County Down and claims to be the oldest man in the world.

This isn't the funny part of the story—it is the strange part. But this man's recipe for long life is the following:

"Never marry before you are sixty; eat a lot, but only plain foods; drink a little alcohol daily; don't rise too early; don't wear any nightclothes; and, above all, don't worry." He smokes daily and takes a big drink of water before going to bed.

Our friend claims he used to drink as much rum as any ten men in County Down." For economy's sake he has reduced his tipples, but continues his daily nips.

Mr. Smith lived up to his rule. He didn't marry till he was 63 and apparently had but the one wife.

The trouble with this theory of why he lived to be one hundred and twenty-five is that it is difficult to prove. I don't know anybody else who waited till sixty to marry. Most of the bachelors I have known died before reaching that age. Without the ministering hand of a good wife long life is rare.

I am inclined to believe William was born for a special reason. He proves the rule by being its exception. Violating all the rules of ordinary procedure, his experience calls attention to what certain excesses customarily produce. Over-eating, over-drinking, excessive use of tobacco, indolence—in spite of all these Smith lives oh and on and on.

Hundreds of men have tried to do what William Smith has done for a century and a quarter. He is the only survivor!

The truth is that this man has lived in spite of—not because of—his habits. Blessed with a heart of never-failing rubber, lungs like a blacksmith's bellows, blood vessels of marvelous flexibility, a stomach like that of a work horse, a placid disposition, and no cares to worry over—it will not surprise me to hear he is alive in 1950.

That manner of life won't do for us. We had better marry early, eat moderately, rise betimes, indulge our appetites sparingly, and worry enough to keep busy. I would rather wear out at sixty than to vegetate to one hundred and sixty!

Simplicity in living adds to he chance of long life. Too much self indulgence tends to shortness of days. Temperance and good sense govern a life which is a useful life, whether it is short or long.

ANSWERS TO HEALTH QUERIES

A. F. R. Q.—My left ear rings constantly. What is the cause of it?

A.—This is probably due to nasal catarrh and requires special attention. For further particulars send a self-addressed stamped envelope and repeat your question.

* * *

L. W. C. Q.—On several occasions I have had a sensation of crawling or tickling as if something was moving over my face. What would cause this trouble?

A.—Probably due to a nervous condition. Try to improve your general health and your nerves will also benefit. For full particulars send a self-addressed, stamped envelope and repeat your question.

* * *

MRS. J. V. Q.—What should a woman of 43, 5 ft. 5½ inches tall weigh?

A.—She should weigh about 142 pounds.

* * *

BOSTON. Q.—What is a simple remedy for pimples? Also scars left from them?

A.—Proper diet and regular elimaine tion will help to clear the complexion. Hot and cold compresses applied alternately for ten or fifteen minutes daily should make these marks less noticeable. For further particulars send a self-addressed, stamped envelope and repeat your question.

* * *

H. H. S. Q.—What causes ringing in the ears?

A—This condition is probably duet to nasal catarrh which has extended to the middle ear. For further particulars send a elf-addressed, stamped envelope and restate your question.

* * *

MRS. E. S. What will increase the growth of the eyelashes?

A.—Apply 1% yellow oxide of mercury ointment to the eyelashes at night.

* * *

M. Q.—How much sleep should a girl of fifteen years have?

A.—About ten hours sleep at night.

* * *

Dr. Copeland will answer for readers of this paper questions on medicinal, hygiene and sanitation subjects that are of general interest. Where the subject of a letter is such that it cannot be published in this column, Dr. Copeland will, when the question is a proper one, write you personally if a self-addressed, stamped envelope is enclosed. Address ALL INQUIRIES to Dr. Royal S. Copeland, in care of this office.

(Copyright, 1926.)

Tomorrow's HOROSCOPE

By Genevieve Kemble.

THURSDAY, APRIL 22.

An interesting day is predicted from the peculiar lunar transits and the mutual figures in which Neptune predominates in influence. This points to intrigues, conspiracies or subtle activities in large projects, such as mergers, combines or understandings with close corporations or secret orders It is probable that some big deal may be brought into the limelight, but there will likely be financial benefit for those on the inside. Those in the employment of others seem to be under splendid auguries for recognition or advancement.

Those whose birthday it is may expect a year of active conditions in all that relates them to large corporations, secret orders or in diplomacy, or in subtle combinations or conspiracies. If in the employment of others they should push forward to perferment or promotion. Others may court honors or seek favors, especially from superiors or those in authority. A child born on this day may have some sort of subtle talents or equipment, fitting it for success in diplomacy or in secret negotiations.

Colleries of Wales have prospered from the strike in this country, and their outputs are sold far in advance.

An airplane service across Lake Maracaibo, Venezuela, has been started, the fare for the twenty-mile trip being $19.

THE EXAMINER CROSSWORD PUZZLE

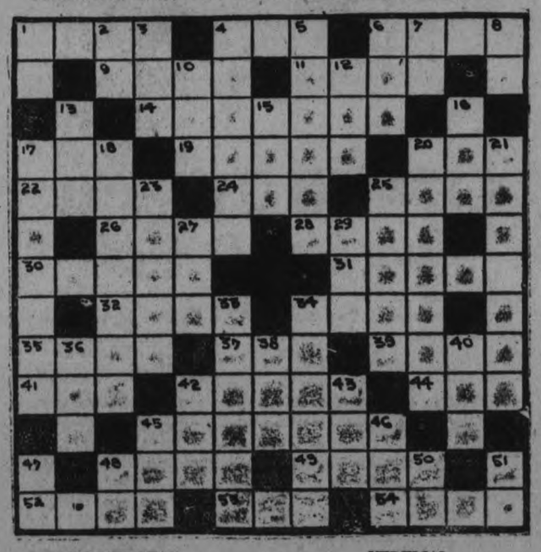

HORIZONTAL

1. Unable to detect sounds.
4. Opening as in a fence.
6. Sphere or globe.
9. Romantic tale of ancient times.
11. Opposite of closed.
14. Supposed to be.
17. To ventilate.
19. One who hoards money for the sake of hoarding.
20. To tear.
22. To run away.
24. Born.
25. To bellow.
26. Long sharp tooth.
28. Tidy.
30. To entertain.
31. Laughing.
32. Sinks as the sun.
34. Opposite of east.
35. Long grass.
37. Digit of the foot.
39. Snake-like fishes.
41. Sorrowful.
42. Ferocious.
44. Period.
45. Amassed.
48. Small plot of ground covered with grass.
49. To prepare for publication.
52. To join by sewing together.
53. Father.
54. Short letter.

VERTICAL

1. To accomplish.
2. Like.
3. Distant.
4. Yawning.
5. Whisky made in private stills.
6. Cot.
7. Variant of "a."
8. Behold.
10. Jewel.
12. By.
13. Nothing.
15. To employ.
16. Inlet.
17. Matters.
18. Declined.
20. Revolved.
21. To affirm.
23. Relieved.
25. To lift up.
27. Fence used in tennis.
29. Before.
33. Single filament of string.
34. Freed from obnoxious plants.
36. To dine.
38. Possessive pronoun.
40. To return a ball on the high curve.
42. Bovine animal.
43. Guided.
45. Smoked thigh of a hog.
46. Noise.
47. Bone.
48. Minor note.
50. Toward.
51. You and I.

ADVENTURES of the TWINS

by OLIVE ROBERTS BARTON

No. 19—THE TWINS AT MRS. BEAR'S CAVE.

"We haven't collected Mrs. Brown Bear's rent yet," said Mister Tingaling to the Twins. "It's a long way off, almost at the very end of Out-of-door Land, the place where Mrs. Bear lives, but we'll have to go anyway."

"Does she live in a tree?" asked Nancy.

"Oh, ho! A tree!" cried Mister Tingaling. "I guess not. She lives in a cave—a big stony cave away back yonder in the hill. But come along."

So away they went to Mrs. Bear's house.

"I declare! Who do you s'pose that is?" said Mrs. Brown Bear to Bunchy Bear, her little boy, when she heard the door-bell. "Look out of the window, dearie, and see who it is."

So Chubby ran to a tiny hole in the rock which the bears used for a window, and peeped out.

"It's a boy and a girl and a funny-looking fat person in a queer little hat," he called to his mother.

"Oh, it must be the rent collectors!" said Mrs. Bear to herself. "I do wish they wouldn't come just when I'm so busy 'n' everything! I'll have to stop my work and get Bruin's old sock where he keeps his money."

But then suddenly she had an idea, and she began to smile like everything, Mrs. Bear did. "Why it's the very chance I've been looking for all week," she said to herself. "I guess I'm pretty glad they came after all."

So she went to the door of her cave-house, and opened it. And really you'd have thought she was saying how d' do to Santa Claus, the way she smiled and shook hands all around and said how very, very much obliged to them she was for coming.

"Just sit down in the parlor," she said. "And I'll go and call Bunchy in to keep you all company, while I go out and hunt up the rent money. It may take me a little time to find it as I don't know exactly which sock Bruin keeps it in."

In came Bunchy Bear in a minute or two, bringing with him his scooter, and his soldier suit and his sleigh reins with bells on, and his bow and arrow and his soldiers and everything. He couldn't carry them all at once, but anyway he got them all in finally.

"Let's play," he said to the visitors.

"All right," said Nick, putting on the soldier hat and jumping on the scooter. "Let's play fireman. I'll be the fire-engine."

"No, you be the horse and I'll drive you!" cried the little bear.

"All right," said Nick. "And, Nancy, you blow the horn and we'll pretend it's the fire-whistle."

"My! My! My" cried Mister Tingaling. "This is certainly a queer way to collect rent! And so much to be done, too!"

As for Mrs. Bear! What was she doing all this time?

You'd be surprised! She wasn't looking for the rent money at all! She was out shopping!

"I never can get anyone to keep Bunchy," she said to Mister Bags, the store-keeper. "But some friends came in, so out I popped and here I am! I'll have six yards of that red calico, please, and two pounds of honey. And what's the price of that green sunbonnet, Mister Bags?"

"My goodness! You must have gone to China for that rent money, Mrs. Bear," grumbled the fairy landlord when she got home.

"Not quite, but nearly," laughed Mrs. Bear. "Here's your rent money, Mister Tingaling. I'm very sorry to have kept you waiting."

(To be continued.)

(Copyright, 1926, NEA Service, Inc.)

THREE-MINUTE JOURNEYS

Temple Manning

WHERE A GUEST MUST DINE ALONE.

The Norwegian peasants are a most hospitable people, but their rules of hospitality are rigid and rarely brook any violation.

So all-embracing, however, is their hospitality that even a beggar must be offered food before he is permitted to leave the house. Whoever enters the door of a Norwegian household must partake of a meal or his hosts will be offended.

But one of the strangest of the Norwegian customs, in which their hospitable rules abound, is that of serving the guest's meal in solitary splendor.

There is nothing the slightest bit snobbish in this habit. It grows from a spirit of humbleness They feel... that their own table is not sufficiently elegant for the more exalted tastes of the honored guest.

This special table is covered with the finest of white linen. The service is of silver. The mistress of the house serves him herself. But once the food has been set upon the table, the hostess disappears that he guest may enjoy his food alone. She may come in once or twice during the meal to encourage him to eat more heartily, but that is all.

If the guest insists, he may be permitted after a few days to eat in the kitchen with the family. This is a privilege that is only granted in rare and exceptional cases. But once the guest is admitted to the kitchen, he is part of the most intimate life of the household.

He dips into the bowl with a wooden spoon just as the family and the farm-hands do all around the plain board. He helps himself to grod, the porridge made of barley-meal or rye-meal, and to the accompanying sour milk. Potatoes and fish, butter and cheese, supply the rest of the meal.

The Mistress Herself Serves.

The wooden spoons used at these family meals are a source of great pride to the Norwegians. Each member of the family has his own spoon, with the owner's initial carved on the handle.

Though their customs of hospitality differ from our own, the spirit which lies beneath the outward manifestations is deep and sincere. They are really anxious to share what they have with any stranger who may chance to come to their doors.

DID YOU EVER STOP TO THINK?

(By Edson R. Waite, Secretary, Shawnee, Okla., Board of Commerce.)

That newspapers are the melting pot of all local problems.

That they do the big part in making perpetual progress.

That they initiate faith and hope in the home city.

That they are guardians of public affairs and moulders of ideas for the betterment of the home city.

That they stand for the rights of every citizen.

That they breathe patriotism and encourage success.

That they help to build cities and give all they have to make the home city a bigger, busier city.

Newspapers are recognized and generally conceded as the acknowledged advertising medium through which to reach all the people.

(Copyright, 1926.)

GRAFT NEW EYES ON ANIMALS.

After several years' experiments Professor E. Guyenot of the University of Geneva has succeeded in creating sight in animals, according to Popular Science Monthly. He hopes soon to extend his work to human beings.

In his experiments Professor Guyenot chose tritons as his subjects. He cut their optic nerves and extracted their eyes. Then, after a certain period, he grafted new eyes in the orbits of the original ones. In eighty four cases he has worked on during the past eleven months only three have been complete successes, but these three prove conclusively, he claims, that he is on the right track.

WHY CHICKS CAN WALK

It takes a baby months to learn to walk But watch a chicken! The minute it pops out of its shell it struts about, managing its legs without the least effort. This does not mean, says Popular Science Monthly, that new-born chicks are more intelligent than new-born babies. It merely indicates that balancing and standing are automatic in the chicken and not in the baby. The latter has to use its brain to control its legs.

Recent experiments at the University of Chicago show that the chicken's balancing is governed by reflex action, needing no brain at all.

GOOD NIGHT STORIES

By Blanche Silver

DORIS MEETS MISS BOUNCING BET.

Doris gave a squeal of delight when she spied the clusters of pinkish blossoms nodding on their green leaves.

"Oh, you pretty, pretty things! I'd just love to know what your name is!" she declared.

"Well, that's easy," whispered a tiny voice and Doris turned around to look into the smiling face of Squeedee, her little elfin friend from Joyland.

"Hello there, Doris! Have you met Miss Bouncing Bet? She's a fine little flower lassie. One worth knowing. Miss Bouucing Bet, this is Doris, who lives in the white house at the top of the hill."

"Bouncing Bet," laughed Doris. "What a charming name. Almost as charming as its owner. I'm glad to meet you, Miss Bouncing Bet."

"Thank you, Doris," Miss Bouncing Bet nodded her cluster of pretty pink bonnets to Doris. "I'm glad to know someone has moved into the big farm-house. I used to live there in that old garden; but when the old mistress moved away the garden soon went to ruin. No one came out to water us or pull off our leaves that turned brown.

"Then one day Miss Morning Glory, who was a great friend of mine, happened to climb on the old fence and she told me about the lovely meadows and shining brooks. So I sent out my tiny roots under the fence. I raised a lovely plant on the outside of the fence. Then one day I decided I'd go farther. I just kept sending out little roots and dropping my seeds near me, until here

"I'm So Glad to Meet You."

I am quite a long way from the farm house."

"Well, it's a good thing the farm-house was on the top of the hill," said Doris. "Or you would have found it much harder work. And you like it here?"

"I certainly do," replied Miss Bouncing Bet. "You see, my relative originally came from Europe. But I'd much rather live here in America."

"So had I," laughed Squeedee. "Here you can do just as you please; and at the same time you brighten up this roadside and the meadow."

"Oh, I love your blossom bonnets, cried Doris. "I'd love to pick a few to take in to Mother, if you don't object."

"Certainly, help yourself," answered Miss Bouncing Bet. "All I live for is to bring happiness to those around me. I'll be glad to share my blossoms with you." Then she continued: "Did you know that back in Europe the folks used to take the leaves of my relatives and make a fine soap-like lather with them by bruising them while in the water?"

"Well, of all things!" said Doris. "I'd never heard that before. May I take home a few leaves and try it?"

"Of course, you may," replied Miss Bouncing Bet. "Take some blossoms too, I have plenty and some to spare," and she swayed proudly in the gentle breeze.

Doris gathered some of the pretty blossoms and a few leaves and ran home with them.

She tried out the leaves and, sure enough, they made a lovely soap-like lather when she scrubbed them in the water.

(Copyright, 1926, by Newspaper Feature Service, Inc.)

CO-OPERATION

You'll find, after all, that co-operation gives business the punch of success. Whatever your line, or whatever your station, that element stands up, I guess.

Of course you may plug on, and labor alone and do your own task, day by day. And, maybe, right now, that's the reason you've grown. But, say, e'en at that, does it pay?

Your real peace of mind is where happiness lies. If you help someone else beside you, you'll rise to the point where you're one of those guys whose spirit can always come through.

To have and to hold all the wealth that there is doesn't mean half as much as it seems. We all have that thought. Do you know what it is? The stuff out of which they make dreams

The real satisfaction that comes to a man, who's plugging to earn his fair ration, is born through the doing the best that he can for others—through co-operation.

FAMOUS FORTUNES

By Barbara Bayne

Frank Andrew Munsey, who was successively and successfully clerk, telegraph operator, magazine writer, publisher, organizer of a chain of grocery stores and owner of banks, had a career paralleled only by the fictional heroes of Horatio Alger, Jr., who was at one time his associate contributor.

He was born in the little town of Mercer, Maine, on August 21st, 1854, the son of the local carpenter. When he was thirteen he became a clerk in a country store at Lisbon Falls. Later he became a clerk in the post-office and while there he learned telegraphy. From Lisbon Falls the family moved to Augusta. There the future publisher met James G. Bliane and other prominent men, and perhaps this meeting fired him with the ambition which was responsible for his success.

Through a friend who worked in a publishing house he became interested in the publishing business and planned a weekly. At the age of twenty-eight he came to New York and founded the Golden Argosy. Five months later he failed. Fortunately he was able to borrow money and in this way re-establish his business.

In 1891 Mr. Munsey entered the newspaper publishing field with the purchase of the New York Star. This name he changed to The Continent. The venture was not successful and was discontinued. In 1901, the erstwhile telegraph clerk bought the Daily News. He ran it for three years and in 1904 gave it up. For the next eight years Mr. Munsey devoted himself to his other interests. He bought a chain of grocery stores in New England, and a hotel in New London, Conn. Then he suddenly reappeared in New

FRANK A. MUNSEY, PUBLISHER

He Began Work as a Telegrapher.

York journalism when on September 5, 1912, he bought the Press.

Four years later he bought the Sun, made famous under the editorship of Charles A. Dana. The purchase included the Evening Sun. He merged the Press in the Sun to give the latter paper an Associated Press membership. The Globe and Commercial Advertiser, which he later bought, were also merged with the Sun.

Of the tremendous success Frank Munsey made in the world of journalism it is not necessary to speak. When he died in December 1925, he left behind him a host of admirers—men and women who will profit by the lesson of his life.

THE SECRETS OF CHARM

By Lucrezia Bori.

I overheard a young girl remark the other day:

"Since I've had my engagement ring, I have to pay so much more attention to my fingernails You've no idea how a diamond ring calls attention to the hands."

True enough, perhaps, but I could not help thinking it was too bad the young lady did not seem to realize that her hands were often subject to close scrutiny before she possessed the ring, even if she sees them scrutinized more frequently now.

Which brings me to the point that, with warm weather upon us, the nails are more of a problem than in Winter, if this is possible.

It seems to me that one must be constantly on the alert to preserve immaculate nails anyway, but in warm weather we have our gloves off more often when we are out, and this means that every flying particle of dust has a chance to lodge beneath the nails.

A number of women seem to think, by the way, that they simply cannot wear gloves in warm weather, so they carry them instead. I have always found that light-weight gloves, such as very fine suede, silk and washable cotton gloves are actually cooler than no gloves at all. They seem to absorb the moisture of the hands and keep them cool, as well as clean, therefore I am much in favor of such gloves for warm weather. The washable fabric gloves have been perfected until they resemble the finest chamois and they have the added advantage of being quite inexpensive.

So much for protecting your hands when you are out. Among the indoor precautions to keep your hands and nails immaculate, I advise keeping a bit of lemon always handy in your bathroom, or in the kitchen. After washing your hands, rub the piece of lemon firmly and dig your nails into it. This keeps the under part of the nails free from stains and gives them a nice clear appearance.

It is well to use this lemon treatment after you have brushed your nails thoroughly with a small brush and warm soap suds. This method is better than scraping beneath your nails with an orange stick, as it runs no danger of injuring the nails. Of course, you should have the orange stick handy for stubborn particles of dirt or dust.

HERE'S HOUSE WITH FRONT DOOR AT REAR

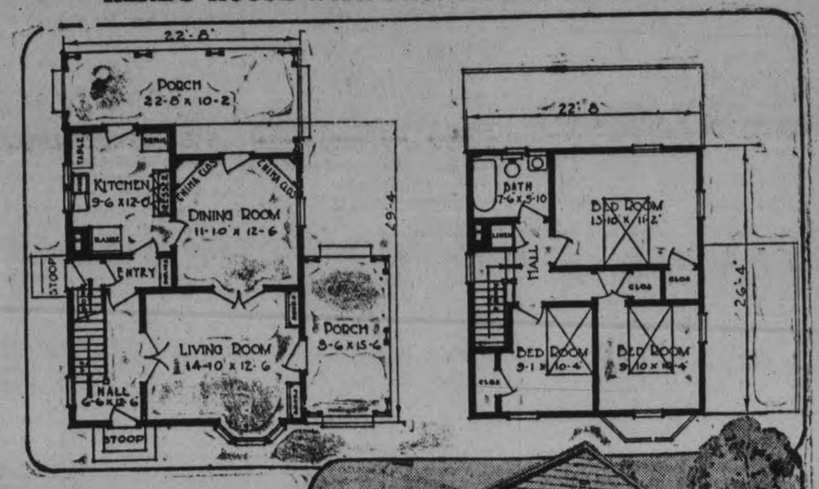

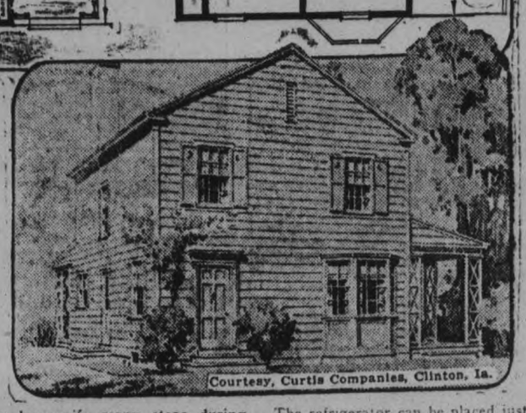

Courtesy, Curtis Companies, Clinton, Ia.

To-day's house might almost be said to face the rear, for it has a large porch that extends across the entire width of the house at the back, opening off both kitchen and dining room. For a lot where there is a view in this direction, this plan has excellent possibilities. It is a good demonstration of how the skilled architect makes the most of a building site.

There is a formal entrance from the street, and a good porch at the side, but the main porch is the spacious one at the back of the house, where one may enjoy distant hills, a river valley, green fields, or one's own garden.

The doorway leads to the stair hall. This hall is accessible from the kitchen as well as the living room, an arrangement which will save the busy housewife many steps during the day.

French doors are well used, to give the appearance of space in the first floor.

The bay is an attractive feature of the living room. Good wall spaces are left in this room for the large pieces of furniture which are often so hard to find room for.

Corner china closets are an interesting and practical feature of the dining room. The kitchen is equipped with a built-in- dresser and work-table.

The refrigerator can be placed just inside the rear door, where it will not be necessary to track across the floor when filling it. The sink is well located under the double window.

Upstairs there are three pleasant bedrooms with large closets, and a good bathroom. In the hall is a built-in linen case that is enclosed by one of the regular interior doors.

Altogether this is a good-looking and comfortable home, and one which the builder of a small house could make no mistake in selecting.

PLANS SUPPLIED

Detailed plans and specifications of this house may be obtained at low cost by writing to the House Plan Editor of The Examiner.

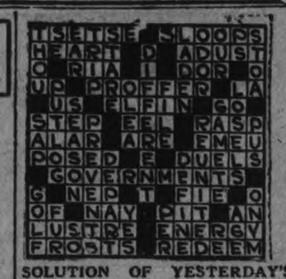

SOLUTION OF YESTERDAY'S CROSSWORD PUZZLE

HE PUTS FRUIT TO SLEEP

An entirely new way of keeping fruit from spoiling, says Popular Science Monthly, has been found by Professor John McLean Thompson of Liverpool University, England. He puts the fruit to sleep, he declares, and in this state it breathes very slightly and keeps perfectly for a long time.

The fruit is placed in a room and kept at a steady temperature and degree of humidity until it becomes dormant. Then it can be kept anywhere. The new method has been tried on oranges, grapefruit, lemons and apples.

BLACKBIRDS THE BEST SINGERS.

In a singing contest between birds the blackbird would win, says Professor C. I. Patten of the Royal Institution of London in Popular Science Monthly for May. Of all feathered songsters the blackbird keeps the best time and rythm, and has song has the best tune. A thrush however, could beat him in endurance, some thrushes being able to sing sixteen hours a day.

Boots and Her Buddies

SENATORS TROUNCED BY YANKS BABE RUTH SCORED 5 OF 18 RUNS

Walter Johnson Among the Victims of Batting Bee.

TYGERS' VICTORY.

WASHINGTON, April 20 (Canadian Press)—Babe Ruth enjoyed an old time field day today while his fellow Yankees were trouncing Washington, 18 to 5. Five Washington pitchers, headed by the venerable Walter Johnson, faced the Yankee guns, and only one of them, a recruit, Lefty Thomas, came through unscathed.

Babe started his day by putting the ball over the right field wall in the opening inning for his first homer of the season, scoring Combs ahead of him. In five other trips to the plate Ruth bagged two double and two singles, and he registered five runs on his own account. Score:

New York .. .205 341 030—18 22 0
Washington .. 110 000 012— 5 9 4

Shocker, H. Johnson and Collins, Barnes; W. Johnson, Kelly, Hadley, Marrell, Thomas and Severeid.

Cleveland 9; Chicago 5

CHICAGO, April 20 — Cleveland made it three out of four in their series with the Chicago White Sox, taking the final game, 9 to 5, by hitting both Thurston and Thomas freely. All the Indians hit safely and Tris Speaker led the first rally with a circuit clout in the sixth. Score:

Cleveland:.. .. ..000015 120—9 17 1
Chicago.. .. ..000 010 013— 5 7 0

Shaute and L. Sewell; Thurston, Thomas, Edwards and Schalk|

Detroit 5; St. Louis 4

DETROIT, April 20—A base on balls to Bassler in the ninth with the bases loaded and two men out, forced in the run that gave Detroit a five to four victory over St. Louis today. Score:

St. Louis .. ..102 010 000—4 7 4
Detroit .. .. ..000 200 201—5 11 2

Jonnard, Vangilder and Schang; Stoner, Gibson, Dauss and Bassler.

BILLY EVANS SAYS.

Two months ago "Shuffle" Callahan of Chicago was just a prelim fighter.

Today he is a logical contender for the welterweight title held by Micky Walker of New York and points west.

The reason—he can hit.

The sport world likes the athlete with a sock, regardless of whether he is a fighter, ball player or golfer.

Babe Ruth revolutionized baseball with his devastating drive. While it is questionable whether the trend of the times toward home runs has helped the game, it is popular with fandom.

Regardless of where the New York Yankees finish this year, and they should be up there if they want to be, the club is certain to be colorful.

It is a team that boasts a punch. Aside from Babe Ruth, there is Lou Gehrig, who hits the ball as hard and far as Bambino, Bob Meusel and Tony Lazerri.

These four players take a terrific cut at the ball and a homer is always a possibility when they are up.

Change of Base

It wouldn't be at all surprising if several of the major league clubs, which have trained at the same place in Florida for years, shifted their camps next season.

While most of the magnates are pretty well agreed that it is hard to beat the Florida climate for training purposes, certain influences close to the larger cities make them less favorable for training camps.

It seems certain that the smaller cities of Florida, able to provide proper hotel and diamond accommodations, will get the preference in 1927.

Most of the ball players have a fondness for the running races. There are now three tracks in Florida. There may be a couple more by next spring.

The races, if close by, have a tendency to get the players' minds off baseball, which, of course, is the chief object of spring training.

"Sock 'Em" Risko

John Risko, who recently gained national fistic recognition by decisively defeating Paul Berlenbach, offers some interesting observations on the fighters he has already met during his short career.

Gene Tunney, Young Stribling, Jack Delaney, Paul Berlenbach, Romero Rojas, Young Bob Fitzsimmons and Sully Montgomery are a few of the outstanding fighters Risk has traded punches with.

"Tunney hits the hardest, Stribling is the cleverest, Berlenbach the most willing to fight, aside from Rojas, is the way John sizes his opponents.

According to Risko, Rojas gave him his toughest fight. I saw that meeting and must admit it was one of the greatest affairs ever staged between two heavyweights.

Rojas, by the way, shot his bolt in that bout. He was easy picking from then on.

Great Future

Fighting only three years, overmatched in practically every bout, the Novice Risko has made a most remarkable showing.

To those who regard Risko as just a big, awkward, strong boy, mention of the fact that he is championship timber may strike them as a huge joke.

However, remarkable physical assets, clean living and real courage are three great assets that Risko has and they may be hard to deny.

IT PAYS TO ADVERTISE

WHEN IN PORT HOPE
Stay at
ONTARIO HOTEL
The House of Plenty
L. K. Bosheff, Proprietor.
12d-17,19,21,24,26,28,1,3

RUTH'S FIRST HOMER.

Scored Off Walter Johnson With One On.

WASHINGTON, D.C., April 21 (Canadian Press)—Babe Ruth, Yankee home run king, hit his first circuit drive of the season yesterday off Walter oJhnson in the first inning of a game between the New York club and the Senators. Ruth scored one man ahead of him. .

PIRATES LOSE AGAIN TO REDS

Only Four Hits Off Lucas—Cubs Blank the Cardinals.

SPLIT THE SERIES.

CINCINNATI, Ohio, April 20—(Canadian Press) — Cincinnati won its third victory today, 5 to 2, in the last game of the series with Pittsburgh. The Pirates could not solve the delivery of Red Lucas with enough freedom to win. Score:

Pittsburgh .. ...002 000 000—2 4 3
Cincinnati .. ....001 210 10x—5 9 0

Morrison, Sheehan, Adams and Gooch; Lucas and Picinich.

Cubs 7; Cards 0

ST. LOUIS, April 20—The Chicago Cubs found Reinhart for 12 safeties today and vanquished the St. Louis Cardinals, 7 to 0, in the final game of the four game series, thus ending in an even split. Score:

Chicago.. .. ..0001 101 004—7 12 2
St. Louis.. .. ..000 000 000—0 5 2

Cooper and Gonzales; Reinhart and O'Farrell.

Another Instance Given Of Radio Restored Hearing

LONDON, Ont., April 21.—(Canadian Press).—For the first time in 40 years Mrs. James Allen, of Ingeroll, heard organ music distinctly over the radio when a programme was being broadcast from London, Ont. Circumstances show an interesting coincidence as the last music Mrs. Allen heard before becoming deaf, was organ music in England, more than 40 years ago. There is the second instance this year where people in Ingersoll who had not heard a sound of any kind for years have heard music over the radio.

LEADS ARMY

DUDLEY STRICKLER

Star guard of the West Point basketball team, who was recently elected to lead the 1927 quintet. For three years Strickler has been one of the Army's mainstays, his defensive work being especially brilliant. His home's in Middleton, Ind.

STANDING OF LEAGUES.

INTERNATIONAL LEAGUE.

	Won	Lost	P.C.
Newark..	5	0	1000
Baltimore..	5	0	1000
Toronto	4	2	.667
Jersey City	4	2	.667
Rochester	1	3	.250
Syracuse	1	4	.200
Buffalo..	1	5	.167
Reading..	0	5	.000

(All games postponed, cold weather)

AMERICAN LEAGUE

	Won.	Lost.	P.C.
Detroit	4	2	.667
New York . . .	4	2	.667
Cleveland . . .	4	2	.667
Chicago	4	3	.571
Washington. ..	4	3	.571
Boston	3	3	.500
Philadelphia .	2	5	.286
St. Louis . . .	1	6	.143

NATIONAL LEAGUE

	Won.	Lost.	P.C.
New York . .	5	1	.833
Cincinnati . .	5	2	.714
St. Louis	5	3	.613
Philadelphia. .	4	3	.571
Brooklyn . . .	3	3	.500
Chicago	3	4	.429
Pittsburgh . .	2	6	.250
Boston	1	6	.143

Postponements—Cold Weather

National — New York-Boston; Brooklyn-Philadelphia.

American—Philadelphia-Boston.

SENCIO SECOND TAYLOR VICTIM

Flyweight Died Alone in His Hotel After Doctors Attended.

TAYLOR MAY QUIT.

MILWAUKEE, Wis., April 21—(Canadian Press) — Clever Sancio, the battling mite from the Philippines, lies dead today, the victim of gruelling punishment administered by Bud Taylor, Terre Haute, Ind., aspirant to the bantamweight championship, in their furious 10 round contest fought here Monday night.

Sencio died, alone in his hotel room, from cerebral hemorrhage as the result of the bout. The little Filipino flyweight was still on his feet when the bell ended the contest, but in need of support to help him from the ring. He was immediately taken to a hotel where physicians said his condition was not alarming and his handlers, thus assured, left him to sleep. A window washer, looking into Sencio's room a few hours later, found him lying dead on his bed in a pool of blood.

No Legal Action

No legal action will be taken against Taylor, District Attorney Eugene Wingert said. He declared that boxing was legal in Wisconsin that all the rules of the law had been complied with.

The tragic ending of the bout was the second fatality among Taylor's opponents in the ring. Frankie Jerome, a New York bantamweight, died two days after his contest with Taylor in New York a year ago. Jerome at that time was knocked down, his head crashing against the floor of the ring with such force that a hemorrhage developed.

By a strange stroke of fate, Sencio's death was the third within the ranks of Philippine boxers.

Pancho Villa, the former world's flyweight champion, died in San Francisco after a contest with Jimmy McLaren. He died from blood poisoning resulting from infected teeth, having entered the ring with an inflamed jaw shortly after extraction of a tooth.

Young Sencio expired in Australia after a bout with Bert McCarthy of Melbourne.

The Terre Haute blond was crushed when he learned Tuesday that his game little opponent of last night had died. He said he would rather have been knocked out in the first blow of the battle himself rather than have Sencio die. Taylor indicated that he probably would hang up his boxing gloves for at least several months.

MILES SEVENTH CANUCK WINNER

Sydney Mines Grocer's Boy First Canadian Over Marathon Course.

THE BOSTON LIST.

HALIFAX, N.S., April 21 (Canadian Press)—Nova Scotia has contributed three, Ontario three and Quebec one of Canada's seven winners of the classic Boston Marathon captured Monday by John C. Miles, of Sydney Mines.

The Dominion broke into the winning column in 1898 when R. J. McDonald, of Antigonish, N.S., wearing the colors of the Cambridge gymnasium, finished first. J. McCaffrey, Hamilton, Ont., followed in 1900, and repeated the following year, the only Canadian to date to twice win the event.

Tom Longboat, of Toronto, made the last time of all the Canadians, winning the shorter distance of 25 miles when he breasted the tape in 1907 in 2:24:24. Miles in addition to holding the world's record is the first Canadian to win at the full Marthon distance. The list of Canadian winners follows:

(25 miles)

1898—R. J. McDonald, Antigonish, N.S., 2:42.

1900 — J. McCaffrey, Hamilton, Ont., 2:39:44 2-3.

1901 — J. McCaffrey, Hamilton, Ont., 2:29:23 3-5.

1907—Tom Longboat, Toronto, 2:24:24.

1910—Fred Cameron, Amherst, N. S., 2:28:53 2-5.

1914 — James Duffy, Hamilton, Ont., 2:25:01.

1915—Edouard Fabre, Montreal, Que., 2:31:41 1-5.

1926 (26 miles, 385 yards)—John C. Miles, Sydney Mines, N.S., 2:25:40 2-5.

Miles History

While the milling crowds cheered Johnny Miles across the finish line ahead of all the rest in Boston's annual Marthon road race Monday, the outburst found its echo in this little mining town, which claims the fleet-footed runner as its own.

Three years ago a youth of 15 approached the officials in the Sydney annual three-mile road race, an event of considerable importance in the province, and asked to be allowed to enter. He was advised to seek a place in the junior events, but could not be put off. He finished on the heels of the winner. That was young Miles' first bow to the public.

He kept himself in training, and last year he was ready. He won the three-mile road race in Sydney in May; then proceeded to Antigonish for the Highland games, to the New Glasgow field sports, to Dartmouth Natal day sports, winning first place in every start, and then to Halifax to the Canadian champion ships of the field and track events last September. On that occasion he thrilled thousands in his capture of the five-mile event. He was at once marked by the experts as a Marathoner.

With such a brilliant year's achievements behind him there was no lack of backers when he announced his intention of trying for the premier event in Boston this spring. He was given a rousing send-off and a purse of $300 from his friends and supporters.

Immediately the new was received that Miles had crossed the tape a winner and a record-breaker, jubilation swept the town. Whistles blew and flags were unfurled, and a holiday spirit took possession of the people.

Arrangements were immediately set under way to prepare a fitting reception for the victor.

WALTZ KING'S RECORD.

Strauss, the waltz king, is said to have written nearly 400 waltzes and that there was not a poor one among them. In addition he wrote many selections for other dance steps including polkas, mazurkas and schottishes not to mention marches and ballads. His operettas were nxt in fame to his waltzes, hind however.

The NUT Cracker

By JOE WILLIAMS

The way of the transgressor is hard, only when he is without political friends who can fix things.

If you want to learn what a freeze-out game is, go to make a bet on the Derby favorite in the winter books.

Mr. O'Goofty goes from bad to worse.. He was saying today he thought a co-ed school was where Prof. Coue taught.

A College in Missouri has a catcher named Kiss. And of course Petty of Brookyn is the only pitcher he should ever have as a battery mate.

The use of resin is not new in baseball. We know players who have used it for years. They put it on the bench to keep from sliding off.

It is always a great relief to us whenever one of the girl friends declares she "wouldn't marry the best man living."

We wish the country would hurry up and develop another airplane scandal so we could make a witty suggestion about getting after the man higher up.

The Yankees have a ball player who can bite an iron nail in two pieces. But unfortunately there is no column in the box score featuring nail biters.

By beating the Phillies the Athletics won the city championship of Philadelphia, which will be about as valuable to them in the pennant fight as a vanity box to a rhinoceros.

When we heard Ban B. Johnson had been taken to a hospital with an infected foot Judge Landis is reported to have said: "I'm not surprised. That bird's always getting his foot into something."

Advice to battlers: A good way to sew up a fight is to hit the other guy on the button.

Where ignorance is bliss, it is folly to waste any time worrying about the label on the bottle.

Babe Ruth's batting average for the spring trip was .227. . . . His waistline isn't the only thing that has fallen off.

Headline says, "Brittle Bones Menace Giants." . . . But they'll never menace them as much as Merkle's did on one historic occasion.

You realize the old world ain't what it used to be when you read in the papers that Willie Hoppe lost his third straight match.

A marathon runner is popularly known as an iron man, but it's hard to tell whether the iron is in his legs or his head.

The experts say base-running will be revived on an expansive scale this year. . . . Personally we'd rather see it revived on the baselines.

If these scientists are so darned wonderful why doesn't one of 'em figure out a way the home team can always win the opening game?

Mr. O'Goofty says the world seems to be made up of two kinds of people; (1) those who are young enough to have a good time and (2) those who are old enough to criticize.

Chicago led the world in murders last year. . . . The fact that most of the wrestling shows are held in that burg undoubtedly contributed to the total.

John L. Sullivan's championship belt has been junked. . . . And for all the fighting Mr. Dempsey does they might as well junk the division, too.

It won't be long now until Mothers' Day rolls around and Benny Leonard will get another chance to break into the sob stories of the day.

Cambridge Clothes

FOR SPRING AND SUMMER

Both light and dark patterns are included; single and double-breasted, too. Stripes, plaids, plain colors and conventional designs are to be found in this vast selection of

Cambridge Clothes

STRETCHING CLOTHING DOLLARS WITH THE

Budget Plan

Enables you to choose a Suit from our spring stocks—a splendid selection—and pay in the new and convenient way.

Pay $25.00 to $45.00

Or any price between—the initial payment is but

$10.00

The balance in ten weekly payments of equal amounts.

The GRESSMAN Company Limited

Men's Shop - North Entrance

GETS CHANCE WHEN 33

FORT MYERS, Fla., April 21 — Breaking into the majors at 33 years of age, when most pitchers are slipping of through as big leaguers, is the unique experience of Southpaw Joe Pate.

Joe Pate hails from Fort Worth, Tex. For years hi chief business has been helping Jakie Atz win pennants. Atz has six to his credit. While wishing Joe the best of luck, Jakie will welcome Pate back should Connie Mack decide that he can't use him.

In the Texas League Joe Pate, as a southpaw pitcher of parts, is as famous as Rube Waddell ever was in the big show. He's the big noise of baseball in the Lone Star State.

Several years ago Ty Cobb bought Pate, but for some reason he never reported. It is understood that Pate let it be known that he would rather play with Ft. Worth.

Cy Perkins, veteran catcher of the Athletics, is enthusiastic about Pate.

"Joe hasn't the speed of Groves, but he sure has a variety of stuff," says Perkins. "He has a knuckle ball that he appears to control at will. That style delivery looks very funny thrown by a left-hander.

"I am of the opinion that he is going to help us. If he is able to win 10 ball games, and I think he can, it means considerable."

Pate is a six-footer, weighs about

190 pounds and knows how to pitch. Jake Atz, who has managed him for years, says he has the stuff to win in the majors, particularly brains.

The addition of Pate gives Connie Mack five southpaws, Groves, Walberg, Baumgartner and Heimach being the others.

MOUNT PLEASANT

MOUNT PLEASANT, April 21.—Dr. H. A. Turner of Millbrook made a professional call in this vicinity on Sunday.

Mr. and Mrs. J. Hatherly of Peterboro were guests at the home of the latter's parents, Mr. and Mrs. Charles Heasman.

Robert Ruth made a business trip to Peterboro on Tuesday with a buggy, the first of the season in these parts.

Pierrie Lowes of North Emily spent a few hours in the village on Monday.

Harry Sisson called in the village on Tuesday.

Norman Fee and Thomas Graham attended a meeting of the United Church at Cavanville on Tuesday.

Eric McLean called at the home of Joseph Boyd on Tuesday afternoon.

John Murphy spent the week-end with friends in Peterboro.

We are glad to learn that Beatty Fee is convalescing favorably after a recent attack of influenza.

Wesley Downer made a business trip to Omemee on Monday.

William Waters of Emily made a call in the village on Wednesday.

Mrs. (Rev.) Totten and little daughter, Leafa, have returned from a visit with Mrs. Totten's mother, Mrs. Warriner of Stouffville.

Mrs. Hubert Gardiner is visiting at the home of Mr. and Mrs. R. Brown in Millbrook.

Mr. and Mrs. S. S. Staples and family were visitors in Millbrook on Saturday.

John Kerr, Omemee, made a call in the village on Saturday.

Mrs. S. A. Lowes and daughter Mary of East Emily are guests at the home of the former's sister, Mr. and Mrs. Robert Ruth.

Mr. and Mrs. Albert Guest have moved into Mrs. Hunter's house in the village.

Harry Sisson made a business trip to Peterboro on Saturday.

Mrs. Gertrude McLean, who has been very ill at her home here, is improving somewhat, and we hope that under the skilful treatment of Dr. G. N. Earle of Omemee and Nurse Humphries of Peterboro that she will soon be enjoying good health again.

Hubert Gardiner and daughter Verna spent Sunday at the home of Mr. and Mrs. R. Brown in Millbrook.

James Sisson made a business trip to Cavan Station on Saturday.

An epidemic of flu is prevalent in a great number of homes in the vicinity of Ida.

Mrs. Herbert Seeney was a visitor in Peterboro on Saturday.

Foster Eggleston spent Monday at the home of his brother, Joshua Eggleston.

Hiriam Best spent Saturday afternoon with friends in Omemee.

Mrs. George Jamieson visited Mr. and Mrs. F. A. Gardiner on Saturday.

Rev. J. O. Totten was a guest at the home of Mr. and Mrs. Garnet Shields Sunday noon.

What might have been a serious fire happened at the home of Robt. J. Hayes on Friday morning when the ceiling and attic of his home caught fire from overheated stovepipes. Mr. Hayes' son, Austin, happened to be at his father's at the time, otherwise nothing would have saved the house from ruins, as there was a strong wind blowing. However, in a short time several volunteers arrived on horse-back who had heard the alarm on the telephone and the blaze was easily put out.

GIVING THE FLAG CHANCES ON THE BALL CLUBS

No. 3 Riverside Arena News Weather Cold

WEDNESDAY, APRIL 23. Published Daily for Three Weeks

SUBSRIPTION LISTS FOR FRIDAY, APRIL 23 will be presented to

WM. HAMILTON CO.
CANADIAN RAYBESTOS CO.
CANADIAN WOOLLENS (both plants)

An artificial ice arena, an Allan Cup team and Peterboro to represent Canada at the Olympic games. That is the programme, and everybody in Peterboro is asked to help. First the arena so do your share when called upon.

"A SHARE PER CITIZEN"

CAPITOL--To-Night - To-morrow

(WIPERS)

"YPRES"

THE STORY OF THE IMMORTAL SALIENT

DON'T MISS IT !

HELPFUL HINTS by GOLFING STARS

BY SPECIAL ARRANGEMENT WITH GOLFERS MAGAZINE, CHICAGO

GENE SARAZEN—WATCHING THE STARS

I paid special attention to Chick Evans and the manner in which he plays his iron shots. Nobody can control a mid-iron or a mashie-iron shot better than Chick.

I noticed that he always had a firm grip of the club—that is very essential. Also that he held his body perfectly still and allowed the arms to do all of the work. That his pivoting, what little he does, is rhythmical and in perfect co-ordination with the back swing.

With that kind of a swing there is never any danger of slopping over, of having the club wabble, or of having the co-ordination of the arms and body upset. Evans, with a three-quarter swing, is able to hit the ball always a firm and true blow.

I also watched Bobby Jones. His firm manner of playing iron shots was also impressive. I could not help but note how firmly all of these stars, Hutchison, Hagen, Evans, and Jones, played their iron shots.

Firmness is the keynote of a successful iron or mashie shot, and to obtain this firmness one must remember always to keep the left arm straight.

(Copyright, 1926.)

Moviegraphs

HOLLYWOOD, April 21—If that little group of immortals—Poe Byron, Poushkin, and a few others—returned to earth and staggered into Hollywood what kind of a reception would they get? The first day a few energetic press agents would pose their stars with the literati, get the pictures published in the dailies and that's about all that would happen.

How do I know? It's easy. Not long ago Rudolph Valentino was starred in a picture called "The Eagle," Hans Kraly, scenarist, and Clarence Brown, director, received what little glory befell the film. Movie gods deemed it far wiser to exploit Kraly, Valentino and Brown than the immortal man who actually brought into existence the story. Poushkin, Russia's most famed short-story chronicler, was the author of the original story, "Dubrowsky." Wherever literature is known at all this story is known.

Poushkin will be remembered and quoted when Hollywood with its so-called famed ones is forgotten.

Carl Van Vechten's world-known book, "The Tattooed Countess," recently went on the screen as "A Woman of the World," Van Vechten was barely mentioned as the original author.

"Moby Dick," that famous old whaling novel by Herman Melville, is now on the screen as "The Sea Beast." Bess Meredith, a Hollywood scenario writer, receives more credit and glory for the story than the original author himself.

Leonid Andreyev (Andreyeff), mere author of "The Seven Who Were Hanged," "The Red Laugh" and "He Who Gets Slapped," would have turned over in his grave had his carcass been vain, when the film version of the last named story went on the screen. The author's name was so small when placed on the screen it could hardly be read. Lon Chaney and Victor Seastrom were the babies, one would be led to believe, responsible for everything from story to nuts.

Yes, the immortals would be given a dirty hand could they invade our modern Bohemia, named Hollywood.

* * *

Fred Niblo, who helped Metro-Goldwyn-Mayer spend some of its many millions on "Ben Hur," which has finally reached the screen after more than two years of waving of greenbacks and gesturing of hands, is planning to start on another film soon. It is said that in screen importance it will equal "Ben Hur," although high finance is not going to be one of the principal roles despite the fact it was featured in his last production.

* * *

Flappers with boy-bobs may be interested to know that Dorothy Mackaill, formerly of their species, is now letting her hair grow out. This rash act may change the course of woman suffrage in Hollywood, 'tis feared.

* * *

Sometimes they choose the wrong turn in the road and obscurity claims them. A few years ago the late Thomas H. Ince, film producer, offered Larry Weingarten a job as assistant director to Fred Niblo. Larry refused it as the position only paid $60 per week and he was then making more than $100 weekly as a press-agent, Rowland V. Lee, an aspirant soul, took the Offer.

Today Lee is a world-known director making more than $1000 a week and Larry is still in the publicity game He press-agents Jackie Coogan.

Don't Fuss With Mustard Plasters!

Musterole Works Without the Blister—Easier, Quicker

Don't mix a mess of mustard, flour and water when you can relieve pain, soreness or stiffness with a little clean, white Musterole.

Musterole is made of pure oil of mustard and other helpful ingredients, in the form of a white ointment. It takes the place of mustard plasters, and will not blister.

Musterole usually gives prompt relief from sore throat, bronchitis, tonsilitis, croup, stiff neck, asthma, neuralgia, headache, congestion, pleurisy, rheumatism, lumbago, pains and aches of the back or joints, sprains, sore muscles, bruises, chilblains, frosted feet, colds of the chest (it may prevent pneumonia).

The Musterole Co. of Canada, Ltd. Montreal

MUSTEROLE WILL NOT BLISTER

Better than a mustard plaster

Sir John Martin-Harvey as Fabien dei Franchi in "The Corsican Brothers" at the Grand Opera House for one night only, Monday, April 26th.

PLAYER LIMIT IN TOWN LEAGUE

Teams Are Limited To 20 Players in Campbellford Organization.

SEVEN TEAMS.

CAMPBELLFORD, April 21—A meeting of the executive of the Campbellford Softball Association was held in the Public Library on Monday night. In the absence of President Davidson, Vice-president Bell occupied the chair and the following teams were represented: Hydro, Oddfellows, Cloth Co., Outlaws, Clerks and Junior Colts.

The twenty player limit was the main topic of discussion, and Brought forth many arguments as to its good and bad points and was finally carried by a vote of four to two. It reads: all teams are limited to twenty signed players and passed by the executive. The organization to which a player belongs has first choice on his services and he must play for that club, providing it wants him; and a player not asked to sign by the club to which he belongs, is at liberty to sign with another club. Any new players added, after the original list has been passed, must come before the executive.

Whether a majority vote of the executive rules or 75 per cent. will depends on the attitude of the Millionaire Club, which was not represented last night. Three of those present voted a majority and the other three held out for 75 per cent of the executive. Another meeting will be held Thursday night in the library at 7 p.m. and the secretary asks for a representative from every team.

Bowling

LADIES' MATINEE LEAGUE.

At the Water street alleys yesterday, Mrs. Niven took three from Mrs. Shaughnessy. Miss Kimberley had high three with 442 and high single with 179.

Mrs. Shaughnessy—				
Hayes	109	101	115	325
Ferguson	109	116	92	317
Edey	61	114	87	262
Shaughnessy	92	130	121	343
Total	371	461	315	1147
Mrs. Niven—				
Fisher	139	110	147	386
Miller	107	140	118	365
Kimberley	137	126	179	442
Niven	166	132	129	427
Total	549	508	573	1630

LADIES' MERCANTILE LEAGUE Y. M. C. A.

The Ontarios took the odd game from the Superiors in the Ladies' Mercantile League. The Superiors took the first game, however, by a fair margin.

Ontarios—				
Miss Adams	73	159	117	349
Miss Hill	97	102	111	310
Miss Williamson	64	121	112	297
Miss Sloan, E.	108	148	137	393
	342	530	477	1349
Superiors—				
Miss Greer	72	57	56	185
Miss Carr	119	74	.....	293
Miss Plunkett	124	144	152	420
Miss Morrison	38	52	57	147
Dummy	.....	.....	80	80
	453	327	345	1125

LADIES' LEAGUE, Y.M.C.A.

The Swallows took the odd game of three close games from the Bluejays at the Y.M.C.A. The games were very close however, as the Bluejays were up a few pins in total pinnage. Miss Moore had the high single with 204. Other high singles were: Miss Bennett's 180, Miss Batten 172 and Miss Ross 170.

Bluejays—				
Miss Milburn	110	117	159	386
Miss Ross	99	170	135	404
Miss Elliott, L.	118	151	144	413
Miss Coon, W.	115	149	140	404
Miss Johnson, A.	115	148	129	392
	557	735	707	1999
Swallows—				
Miss Davidson, A.	116	.....	.....	116
Miss Elliott, E.	102	138	125	365
Miss Batten	116	172	85	374
Miss Clinkscale	143	118	106	367
Miss Moore	121	204	120	445
Miss Bennett	.....	180	111	291
	598	812	548	1958

The Bobolinks with a full team out took the odd game from the Robins in the Ladies' League. Miss Bowles was high for the three games with 530, having two nice singles of 182 and 177. Other good singles were: Miss Eagleson 185, Miss Buckham 182 and Mrs. Clysdale 172.

Robins—				
Miss Lancaster	2	127	151	400
Mrs. Clysdale	1.1	172	147	450
Miss Distin	108	122	145	375
Miss Curtis	154	145	148	447
Miss Squire	92	.....	156	248
Miss Thompson	.....	71	.....	71
	607	637	747	1991
Bobolinks—				
Miss Buckham	128	182	152	462
Miss Armstrong	137	.....	.....	137
Miss Paxman	113	157	88	358
Miss Bowles	161	177	182	520
Miss Waddell	97	73	83	253
Miss Eagleson	.....	154	185	339
	636	743	690	2069

The Larks handicapped by having to use a dummy in all three games dropped two of them to the Canaries in the Ladies' League.

Canaries—				
Miss Collins	132	110	167	409
Pammett	91	106	.....	197
Hall	116	.....	163	279
Johnson, L.	96	.....	.....	96
Rae	150	103	156	409
Doughty	.....	94	118	212
Nelson	.....	103	131	234
	585	516	735	1836
Larks—				
Miss Burgess, L.	77	107	105	289
Miss Ryley	155	148	106	409
Mrs. Walker	113	92	116	321
Miss Easson	82	136	125	343
Dummy	80	50	80	240
	507	563	532	1602

CHURCH LEAGUE, Y.M.C.A.

George St. took all three games from St. Johns on the last series game of the Church League, though they captured the third one by the close margin of five pins. Among the high singles were: Ingalls 242 and 189, Wasson 235 and 190, Hood 215, Fleming 211 and Ham 195 and 181.

George St.—				
Wasson	190	146	235	571
Hutchinson	153	143	137	443
Hodgson	152	177	173	502
Ingall	189	242	163	594
Dummy	100	100	100	300
	784	808	808	2410
St. Johns—				
Gore	122	118	142	382
Ham	195	134	181	510
Hood	152	219	125	496
Stephenson	.....	116	144	260
Fleming	.....	145	211	356
Dummy	100	.....	.....	100
Dummy	100	.....	.....	100
	669	732	803	2204

Y.M.C.A. LEAGUE— Post Season Series.

The De Lavals dropped two out of three fairly close games to All Saints in the post season series of the Y.M.C.A. League. The high singles of the night were E. McGee's 212 and 184, G. Gimblett 217 and 180, Lewis 205, Rye 189, Hope 180, W. K. McGee 209, McLeish 203, Fitzgerald 202, Ashmore 185.

De Lavals—				
Ward	162	.....	.....	162
Ashmore	137	170	185	492
McLeish	100	203	172	475
McGee, W. K.	143	209	165	517
Fitzgerald	134	202	152	488
Johnson	.....	128	106	234
	676	912	780	2638
All Saints—				
Hope	167	112	181	460
Rye	143	189	132	464
Gimblett, G. (Jr.)	157	180	217	554
McGee, E.	184	212	135	531
Lewis	145	147	205	497
	796	840	870	2506

AT K. OF C. ALLEYS.

At the Knights of Columbus' bowling alleys yesterday afternoon, in the Matinee League, Mrs. Ed. Conroy's team took two games out of three from Mrs. C. E. Power's team. There are no scheduled evening games on open night at the alleys.

KIWANIS BOWLERS HOLD TOURNAMENT

Martin Chenhall's Team Carries Off Honors With 2111 Points.

Martin Chenhall's rink of Kiwanians last night won the honors in an inter-club bowling contest at Water street alleys, with 2111 pins for three frames. Jack Green was second with only nine pins less, play of a championship class by the rest of the team being marred by Heron's several blows. Charlie Cummer was third, with 2092, and Art Kimmel's crew of experts came fourth.

Mark Bredin had the high three, with a total of 705, and Jack Green was second with 684. Mark had also the high single, with 282, trailed by Jack Green 271, Art Kimmel, 247; Ernie Smith 234, Charlie Cummer 230.

The scores were:

Chenhall, 2111; Huffman, Carman, Henderson, McCannan.

Green, 2103; Dewart, Dawson, Heron.

Cummer, 2092; Chadwick, Carman, Turner.

Kimmel, 2058; Blade, Moffatt, Elliott.

McCannan, 2056; Niven, Smith, Wearing, Welbourne.

Bredin, 2054; Irwin, Fraser, Bond.

Oke, 1956; Taylor, Huffman, Henderson, Huycke.

McLean, 1882; Lang, McKone, I. McNabb.

Brown, 1757; Lillico, Blade.

Craig, 1591; Kidd, John, Gilgour, Scott.

ACT AMENDED.

Alberta Teachers Can Now Suspend Pupils For Truancy.

EDMONTON, Alta., April 21.—(Canadian Press).—The recent Castor school district case, where a former principal and a teacher were each fined $50 and costs for having exceeded their authority by suspending two pupils for truancy, was the first one in the province—and it will be the last. Hon. Perren Baker, minister of education, is asking the Alberta Legislature to amend the School Act at this session, so that truancy will be included in the list of offences for which a teacher may exercise the right of suspension of the offending pupil. Truancy, open opposition to authority, habitual neglect of duty, bad language, and other acts inimical to school discipline, are to be included in the additional powers conferred on the teacher.

The parents of the two pupils in the Castor case contend that the suspended children were not truants, they having only absented themselves from school for a short period on the morning of one day. In other words that the pupils were "late for school" that day.

MASCART WON DECISION.

PARIS, April 21. Canadian Press.—Edouard Mascart of France, featherweight champion of Europe, won the decision last night over "Bugler" Lake, of England, former European bantamweight champion. The decision was awarded to Mascart when Lake abandoned the fight in the sixth round.

Automobiles have become so popular in Czechoslovakia that all factories there are rushed to capacity, and are unable to supply the demand.

The ORACLE

This day we fashion Destiny, our web of Fate we spin. —Whittier.

Fixed fate, free will, foreknowledge absolute. —Milton.

Nan.—You have naturally a good deal of creative power and tenacity, and this has been good for you, as you have always had to work hard on your way through life. Although you have quite a variety of disposition, your usual bearing is somewhat retiring, with a tendency toward the conservative element. Your inner nature is receptive and intuitional, and you finish all tasks in a careful, competent manner. When angry, you can be very cutting. Your general conversation is characterized by simplicity, but when imitating or describing, you sometimes exaggerate. You like the beautiful and luxurious things of life, and your inner nature responds to all forms of ideality. You are usually quite optimistic and enthusiastic and not easily discouraged by defeat. You are easily confused and dislike crowds and busy thoroughfares. You should always follow out your own intuitions, which are strong, and resolve to waste no more time in worrying over things which may never happen. Do not think too much of the appreciation and praise of others, but strive to value your own opinion of yourself. A quick temper and tendency to worry are your drawbacks. August and December are your lucky months. Friday your lucky day. You were born on Saturday. Your colors are blue and cream.

Kitty.—Although you are quite young your destiny is rather plainly marked out, without many conflicting elements. You have been endowed with a strong character, and your way of life must always be along lines of rectitude and virtue. Much will be expected of you as you go through the world. See that you do not disappoint the expectations of those who will care for you. You are kind-hearted and generous, with strong intuitions which you should nearly always follow, except when you are angry. This trait of temper, also a tendency to take dislikes without true cause, and to criticize others, should be controlled as much as possible. As you are led by emotion mostly, you must be very careful whom you marry. A man born in September, October or December will be best. January and October are your good months, Sunday your good day. Try to realize your own particular talents, develop yourself along those lines, and you are sure to succeed. Take responsibility as soon as possible, as it will broaden and develop your nature. You were born on Saturday. Your colors are red and brown. The day you ask about, a Wednesday, is one for real personal freedom and for musical and artistic expression.

Lynn.—You have a strong, highly-developed nature, able to cope with the circumstances of daily life. Circumstances and environment have led you to a life that is rather circumscribed, and you must constantly try to overcome shyness, introspection and even morbidness at times. You have a liking for things mystical and occult. You should make an ideal homemaker. In developing yourself, try and discover first just what talents you have, then follow along these lines, without deviation. You must always rely on your own opinions and intuitions, which are quite acute, no matter what others may say. You will be long-lived, but must be careful of sudden, violent pains in the head, and try always to keep your stomach in good condition. You are too fond of rich, highly-seasoned foods for your own good. You will be happiest and most successful in a city, as a part of its busy, bustling life. Strive for poise and self-possession, for control of a rather fiery temper and try to think before you speak, so as not to lose friends by your impulsive utterances. You were born on Thursday. Your colors are red and brown.

BANQUET GIVEN SCHOOL TEAM

Members of Queen Mary Hockey Team Guests of Association.

ARE CHAMPIONS.

A very enjoyable small banquet was held in the Kindergarten room of the Queen Mary School last evening tendered by the Home and School Association to the members of the school's hockey team who were successful this season in winning their fifth consecutive championship of public school hockey teams in the city. As Mr. Mowat expressed it last night, "some habits are not good, but no one here will object to the habit these boys have developed with regard to winning first place in the school hockey annals of the city."

The banquet, which was designed primarily as a Father and Son gathering, was attended also by several other guests of the Association: J. A. McKone, chairman of the Board of Education, who also acted as chairman for the banquet, and Mrs. McKone; E. F. Reid, chairman of the Property Committee of the Board of Education, Alderman George A. McDonald, P. L. Allison, President of the Home and School Association and Mrs. Allison, Messrs. W. George Henderson, W. T. Hall, J. John, F. Merrett, A. Mowat, Public School Inspector, Principal M. N. Clark, Vice-Principal, E. G. Wagar, Miss Catheleen McCarthy, of the Examiner staff, and eight members of the school's hockey team: Terry Hall, (Captain), Wilmot Merrett, Dave McCullough, Whitty Thirnbeck, George Doukas, "Sunshine" Jones, Kenneth Robinson and Clifford Cadd. Two members of the team were absent, Ted Dormer and "Pat" McCarroll.

The banquet served by the ladies was exceptionally good, the viands provided being delicious, and done full justice to by the guests, the boys particularly appearing to enjoy the spread to the full. The table was crossed with streamers of yellow crepe paper, and arranged with a large vase of narcissus, and lighted yellow candles in brass candlesticks. The ladies of the executive of the Home and School Association, who assisted in preparations, were: Mesdames S. Worsencroft (convenor), D. J. Cameron, C. R. Banks, M. T. Breckenridge, H. E. Connolly, C. Willison, H. S. Huffman, T. E. Ross.

Community singing during the service of the banquet was led by Mr. George Henderson at the piano, and at the conclusion, Mr. J. John gave several readings in his own inimitable manner, receiving repeated applause.

Speeches of congratulation to the boys were made by Principal Clark, who mentioned the record of 46 goals scored by the players in seven games this season, with only one goal scored against them, the fact that the team, organized five years ago had won five consecutive city championships in that period, having their practice only on the hard ice outside the school, and attributing the success of the boys to the self-control and spirit of co-operation manifested by every member of the team. Mr. Clark spoke of the hope of the school that better facilities for practice might be provided the boys than those now enjoyed.

Mr. J. A. McKone thought that the chairman of the Property Committee of the Board of Education, present last evening, might well take the suggestion of better rink provision for the school into consideration in the Fall of the year, and Alderman McDonald, the next speaker, supporting the idea of better rink accommodation, was of the opinion that much of the team's success was due to principles instilled by the principals and teachers, and to the spirit of co-operation present between the boys themselves and between them and their teachers.

Mr. Wagar, who with Mr. Clark, has managed and coached the team to five successive victories, said that very little jangling had been noticed among the boys during the past season. His advice to the players hac been, in the event of someone trying to put something over on them, to "take it and grin."

Mr. Mowat, extending his congratulations to the boys, spoke of the democratic spirit now manifest in institutions of learning, differing from the despotic manner of the teacher in olden days, so that modern schools, besides being centres of learning, had become places of pleasure as well as profit to the scholars. Mr. Mowat also referred to the splendid service rendered the schools of the city by the lady members of the Home and School Associations, and quoted the utterance of a man who had much experience of schools from Halifax to Vancouver, and who after a three months' stay in Peterboro, declared he had never seen as much real work done by the Home and School Associations as in this city.

Terry Hall, captain of the school team, expressed the thanks of the members to Mr. Clark and Mr. Wagar, the manager and coach, and also voiced much appreciation to the ladies of the Home and School Association, for the delicious banquet served by them. This vote of thanks to the ladies was also reiterated by the chairman, Mr. McKone, and was followed by much applause from the guests.

TWO OF CREW DEAD.

Others in Submarine Explosion Critical.

NEW LONDON, Conn., April 21 (Canadian Press).—Two members of the crew of forty men on the submarine S-49, sister ship of the ill-fated S-51, which was sunk last September with the loss of 33 lives, died last night in the submarine base hospital from injuries received when a battery exploded yesterday. They are Ralph Edward McCormack, gunner's mate, second class, of West Lynn, Mass., and Olhe J. Cooke, seaman, first class, of Danville, Va.

The others, Theodore Holst, Jr., chief boatswain's mate, of Groton, and Mathew Timothy Greenville, quartermaster, first class, of Saco, Maine, were reported dying and five others are in a critical condition.

THEATRE

AT THE GRAND

In selecting "The Corsican Brothers" as the offering for the engagement at the Grand Opera House on Monday, April 26th, Sir John Martin-Harvey is acting in response to the many requests he has received from Canadian playgoers for a revival of the stirring romantic drama which, judging from the following from the London "Daily Mail," has as strong an appeal with modern audiences as it did in the days of Irving.

"The Corsican Brothers" is one of those plays which seems to have no age. What more tragic than the story of the two brothers bound to one another by some sort of telepathic sympathy, the one suffering when the other suffers, loving, hating, when the other does. Knowing instinctively the happenings and mishaps which may occur to either?

The first act will always be one of those things which people will go and see. The pictruesqueness of the settings, the costumes, the charming old-world atmosphere, the stately mother, the intrepid Corsican; and then the vision of his slain brother. Then the enactment of the brother's death, and finally the vendetta, the great revenge, the duel, and death of the great French swordsman.

As an actor's play, too, it has great attractions. It is essentially an acting play, giving the actor full scope for all the gamut of heroic emotion. Martin Harvey is so well known in the part that it is enough to say that his performance last night was in every way equal, to his best achievements, and that the whole company play admirably in the picture.

It met, as it always will, with a very favourable reception, and those who never saw it cannot spend an evening at the theatre more pleasantly than by a visit to the Adelphi."

AT THE REGENT

A NEW REX BEACH MOVIE EXCELLING ITS FORERUNNERS

Surpasses "The Spoilers" in Brutal Power and Popular Appeal—Film has Perfect Cast—Tells a Vivid Romance against a Picturesque Alaskan Background.

Here's a film full of action! action-action! A vigorous story of early Alaskan days when men fought with their fists for their diggings in the gold fields and for the women they loved with equal readiness and fierce delight. A vivid and rugged love story conceived and told as only Rex Beach could conceive and tell it, portrayed against a picturesque back ground of primitive life in an Alaskan village populated by fur trappers and seal fishers.

Rex Beach is one of the best known of American writers. And "The Barrier" is one of his best sellers. It has been read by millions. Beach's stories are full of swift action, forceful characterization and deep romance—elements that make them unsurpassable material for the screen. "The Spoilers" proved this. And so did "Flowing Gold." "The Ne'er-do- Well" and "The Winds of Chance." "The Barrier" proves it all over again.

GRAND OPERA HOUSE

ONE NIGHT ONLY

MONDAY, APRIL 26th

SIR JOHN MARTIN-HARVEY

Supported by MISS N. de SILVA and HIS ENTIRE LONDON COMPANY

IN

"The CORSICAN BROTHERS"

"Sir John held his audience by such an exhibition of acting as is seldom seen."—S. Morgan-Powell, Montreal Star.

—PRICES—

Reserved $2.50, $2.00, $1.50, $1.00

Top Gallery 50c

(Tax Extra)

Advance Sale Opens April 23rd Mail Orders Now

I'm Lucky to have found the best 10c cigar

OVIDO Congress

SAVE THE BANDS

New contest to be announced soon.

SANTAL MIDY CATARRH of BLADDER

Pain Easily Relieved by Santal Midy

Refuse any Imitation Look for the word "MIDY" Sold by All Druggists

BARRISTERS AND SOLICITORS

GORDON & O'BRIEN—Barristers Solicitors, Notaries. Money to loan on easy terms. Special attention to Patents and Trade Marks. Phone 219. Hon. G. N. Gordon, K.C., J. A. O'Brien.

J. R. CORKERY, BARRISTER, SOLICITOR, Notary Public. Office Ground Floor, 414 Water St., Peterborough. Two Doors North of Hunter Street. Money to loan at current rates on easy terms.

S. T. MEDD—Barrister, Solicitor, Notary. Office over the Dominion Bank, corner of George and Simcoe streets. Telephone No. 22. Private funds to loan at current rates upon easy terms.

DUMBLE & JOHNSTON—Barristers, Solicitors, etc. Office, over the Toronto Savings and Loan Company, George Street. D. W. Dumble, K.C., W. Johnson.

R. R. HALL—Barrister, Solicitor, etc. Peterboro, Ont. Office, corner of Hunter and Water streets, over the Canadian Bank of Commerce. Trust Funds to loan on easy terms of payment.

JAMES FORDYCE STRICKLAND—Barrister, Solicitor, Notary Public Peterboro. 'Phone 191. Money to loan. 375 Water street.

WILFRID F. HUYCKE, Barrister, Solicitor, Notary Public. 395 Water street. Telephone 239.

PECK, KERR & McELDERRY, Barristers, Solicitors and Notaries. Office, Water street, Peterboro. Money to loan at the lowest current rates of interest. Telephone 1950. E. A. Peck, F. D. Kerr, K.C., V. J. McElderry.

MEDICAL

DR. BUCHANAN, F.R.C.S., Edinburgh M.R.C.S., Eng., L.R.C.P., London. Eye, Ear, Nose and Throat Specialist Hours 9-11 2-4 p.m., and 7-8 p.m. 'Phone 519. Office, corner Water and Murray streets.

DR. C. C. CRAGG—Eye, Ear, Nose and Throat Specialist. Office 295 Charlotte street, formerly occupied by Dr. Neal. Hours—9-11 a.m., 2-4 p.m., 7-8.30 p.m. Telephone: House 1018. Office 2185.

F. T. WEBSTER, Ontario Land Surveyor, Registered Professional Engineer, formerly with Lewis and MacRostie of Ottawa. Phone 2548. Sunday.

Regent NOW PLAYING

Last Chance to See the Marvelous

FASHION PARADE

The most gorgeous colored spectacle ever filmed.

MONTE CRISTO

—with—

LEW CODY and GERTRUDE OLMSTED

COMING TOMORROW

Here at last! The BARRIER

REX BEACH

The great new production of the Yukon masterpiece

WITH LIONEL BARRYMORE

A Great Novel made into a Great Film

No Advance in Prices

ROBT. FAIR & CO. LTD.

Spring housecleaning requirements were provided for long ago, and there's an air of readiness in the furnishings department that is very comforting to the shopper.

MEASUREMENTS

Our expert service is entirely free. We measure and give estimates for draperies of all kinds. Our trained staff of curtain makers make up the curtains, drapes and vallences in the most correct style and they are erected complete if desired.

The very numerous lines in yard goods in

CURTAINS

are growing in popularity. The choice is so large that any taste can be suited and any pocket accommodated. Plain and figured silk nets and gauze, put up as a pair or panels. The panels are fringed on plain or scalloped ends. Two of the leaders are priced at, yard—

$1.75-$2.50

There are many lines at intermediate prices.

For side and overdrapes, we are showing a real novelty in figured and striped

DAMASK

The stripes for the side drapes are blue and rose, with gold figured over pattern. The top material is in the same old rose without stripes, but with the gold overpattern. The effect is new and unique, and the price is really low for these beautiful silky goods.

yd. $2.50

in full 50 inch width, and guaranteed sun fast.

CLUB BAGS

Just a reminder that we have in our furnishings department a very fine assortment of club bags and suit cases, priced very close, and most excellent value.

To improve conditions the Hungarian government has appropriated $21,000,000 for improvement of its

LOCALS

DR. T. P. McCULLOUGH,
Eye, Ear, Nose and Throat Specialist, 166 Brock St. 'Phone 36W. dtf.

SPRING TIME IS BICYCLE TIME.
Bicycles, Repairs and Accessories. —White's Cycles and Sports, Ltd., 212-214 Charlotte Street. 14d-94-287

VICTOR RECORDS.
Buy your records at Heintzman Hall. The finest selection in the city. The most up-to-date Victrola parlours. 'Phone 258. 6d-97-1145.

RUMMAGE SALE.
Knox church Ladies' Aid will hold a rummage sale Thursday, April 22, in the basement of the church. Doors open at 9 a.m. 1d-94-1177.

Y.M.C.A. CARNIVAL IN THE GYMNASIUM.
Thursday and Friday evening. Reserved seats 50c. and 35c. Rush seats 25c. 4d-96-1166.

DO YOU NEED AN ACCOUNTANT?
If you want your books audited or adjusted; if not satisfied with your book-keeping system; if you want your income tax return prepared for this or other years, or want some dispute adjusted.—H. K. Middleton. 'Phone 1353. Office, 202 Charlotte Street. dtf

JUNK! JUNK!
If you wish to get the **highest cash prices** for your **Rags, Papers, Scrap Iron, Metals** and all other classes of scrap. 'Phone 697. Prompt service. A. LOW & COMPANY, 385 Bethune St. 'Phone 697. N. and Hol. 1027. 15d-102-1090.

NOTICE.
Hopkins of Campbellford has received a car load of fence wire from the Montreal factory of the Steel Company of Canada. Prices and quality right. 6d-10,14,17,21,24,28-1

INCOME TAX.
Your returns made up and agreed with Income Tax Authorities. Accounts written up and Balance Sheets prepared. A. H. White, Accountant and Auditor, 444 Mark street. Phone 1165M. 6d14 17 21 24 28 30-1738

BIG DIAMOND SALE

April being the Diamond Birthday Stone, we have put on a sale of Diamond Rings at very moderate prices.

It will pay you to select a Diamond Ring now from this assortment at these prices.

Beautiful Diamond Rings priced at $12.00, $19.75, $35.00, $50.00 and up.

Three stone Diamond Rings, $35.00, $65.00 and up.

Diamonds are wonderful investments. You can have the pleasure of wearing a Diamond Ring and also the satisfaction of knowing they do not decrease in value.

Select your Diamond Ring now during this big sale.

SEE OUR WINDOW!

WARNE BROS.

DIAMOND HALL

349 GEORGE STREET - - PHONE 880

CAREY'S
Custom built Boots and Shoes for Particular People. Crippled and deformed work a specialty. Expert shoe repairing, by Goodyear welt system. Over forty years of public service. A trial convinces, 448 George street. Phone 574J. 12d-31 3 5 7 9 12 14 16 19 23 26-911

RUMMAGE SALE.
St. Paul's Ladies' Aid will hold a rummage sale in Taylor's store on George street, Thursday, April 29. The store will be open on Wednesday afternoon to receive articles. Doors open at 9.30 on Thursday morning. 1d-94-1175.

RADIOS.
Radio Service, Sets Built, Altered and Repaired. Ten years' experience. Tubes tested and reactivated. Complete line of tubes and batteries. Roy White, 444 Mark. Phone 1165M. 10d21 24 28 1 5 8 12 15 22 25-1892

AIRVIEW LADIES' AID.
Will hold a sale of home-made bread, buns and cake on the Market Saturday, April 24. 1d-94-1899.

THE COLONEL'S MAID.
A play in George street Sunday school hall Friday, April 23rd. by Stewart Hall Y.P.S. for the Welcome Bible class. Admission 15c. and 25c. 3d-96-1174.

CARD OF THANKS.
Mr. and Mrs. Edgar Millen wish to thank all kind friends and neighbors for their many kindnesses and sympathy during our recent sad bereavement, and for the many beautiful floral tributes, and especially the Rev. Mr. Mills and friends of Bethany Tabernacle for their kindness to us, and also the Primary class of Bethany Tabernacle and the Lily Lake Sunday school for beautiful wreath.

The Groceteria

We Guarantee Everything We Sell. Satisfaction or Money Refunded.

SPECIAL
SULTANA STOVE POLISH
Easy put on and a lasting polish. Reg. 15c
10c

FRENCH PEAS—Mi-Fins No. 3
Cresca Brand
24c Tin

SPECIAL
PURE GOLD CHOCOLATE PUDDING
3 Packages **25c**

SPECIAL
BRASSO POLISH
Large Tin
26c

LYONS' PURE COCOA
One of England's Best
23c Tin

SPECIAL
MAYONNAISE SALAD DRESSING
Large Bottle
22c

SPECIAL
PASTRY FLOUR
Very High Quality
24 lb. Sack **95c**

SPECIAL
PURE GOLD OR McLAREN'S JELLY POWDER
3 for **18c**

KKOVAH HEALTH SALTS
15c

CLARK'S SOUPS
Tomato, Vegetable, Pea, and Ox Tail
9c
Clark's Soups Will Please You

MAGIC BAKING POWDER
16 oz. Tin **32c**

GARTON'S CUSTARD
Made in England
Large Package **19c**

SHREDDED WHEAT
11½c Package

DELICIOUS BREAKFAST BACON
39c lb.

SPECIAL
PURITY OATS
Family Size
20c

CHARM
Cleans Everything Without Injury
9c

ASPARAGUS TIPS
Full Pound Tin
31c

SANI-FLUSH
Should Be in Every Bathroom
29c

SPECIAL
GLITTERING GELATINE—Plain
15c Package

5 Stores **THE GROCETERIA** *5 Stores*

CORNER REID AND SMITH STREETS
CORNER GEORGE AND ANTRIM STREETS
CORNER RUBIDGE AND SHERBROOKE STREETS
429 GEORGE STREET
OLD MARKET ARCADE

SYMPHONY ORCHESTRA.
Peterborough Symphony Orchestra will practice this evening at 8 o'clock sharp.

FEIST FOLIOS
Feist No. 10 Dance Folio just arrived. Greene Music Co., Charlotte Street. 2d, 95

NOTICE.
We can repair or restring your tennis racket now and have it in shape for the season. Prices righ. White's Cycle and Sports, 212 Charlotte street. 7d-99-1181.

CATHOLIC WOMEN'S LEAGUE.
Members of the Catholic Women's League who have bridge table covers are requested to leave them at St. Alphonsus' Lyceum to-morrow for use on Friday night.

PAPER COLLECTION.
The Ladies Aid of St. Andrew's church are holding a paper collection on Saturday afternoon. Anyone having papers please have them out at 1 p.m. or 'phone 582 or 2151. 2d-21-23-1182.

HERE IT IS.
No. 10—Feist Dance Folio. Best yet. Make sure of your copy. Price 50c. The Royal Music Co., 439 George street, corner of Brock. 'Phone 79. 1d-94-1179.

CARD OF THANKS
Mrs. Clarke and family wish to thank the Sisters and Nurses of St. Joseph's Hospital, Mr. Gordon Matthews, attending doctors, Rev. Mr. Paterson and all others for their many kindnesses and floral tributes during their recent sad bereavement.

SEEDS.
This is the proper time to start early Flower and Vegetable Seeds, for good results. Vegetable seeds, 5c per pkt., or any quantity in bulk. All standard varieties in stock. — Peterboro Floral Company. 3d96 1183

DON'T MISS "OUR BOYS."
If you get a chance, buy a ticket for the first night, Monday, April 26, and see "Our Boys" put on by the Baraca Class, of Murray street Baptist church. Ran 1,500 nights in London, and only a two night chance to see it here, Monday and Tuesday. Tickets 25c.

CARD OF THANKS
Mr. Frank Pearson of Lakefield wishes to thank the Sisters and Nurses of St. Joseph's Hospital also Mr. and Mrs. J. H. Morrison for their kindness during the recent illness of his daughter, Mrs. R. Fairburn.

ANCIENT MYSTIC ORDER OF SAMA...TANS.
Cyzicus Sanctorum No. 24 meets on Friday evening, April 23rd, for installation of officers. Degrees, music and moon feast. We never sleep. 1d-94-1176.

AUCTION SALE
Of Farm Stock and Implements of Wm. McIlmoyle, Lot 36, Con. 15, of Smith, on Monday, April 26th. Sale at one o'clock sharp. Horses: One general purpose team of grey mares, 8 and 9 years old, well matched, weighing 3,200 lbs.; this team took first prize at the Fair; six young cows, all freshened but one; 3 calves; one brood sow; a flock of hens; new cream separator; a full line of farm implements, all in first-class condition; four tons of hay; bin of oats; numerous other articles. Terms, $15 under cash, 12 months' credit by furnishing a proved joint note. — R. H. Alford, Auctioneer. 3d-20,12,23-1162

WATCH THE KIDNEYS
Fatigue and that tired feeling is the result of poison in the blood. When the kidneys fail to remove this poison from the system it leads to backache, rheumatic pains and sometimes to that fatal ailment known as Bright's disease. When this condition exists, don't delay, go to your drugist and get a box of Dr. Banta's Kidney and Rheumatic Pills and they will quickly correct the cause of your trouble.
Mrs. Arthur Pinch of Smith Township states that Dr. Banta's Kidney and Rheumatic Pills give him more speedy relief than any other preparation that he had tried.
8d-10,12 14,17,19,21,24,26-1033

OBITUARY.

The death occurred in this city yesterday of Bridget Y. Crowley in her 74th year. Miss Crowley was born in the township of Otonabee and has lived for some years in this city with her brother Patrick, who predeceased her only ten days ago. The funeral will be held on Wednesday morning at 9 o'clock from McFadden's undertaking rooms to the Church of the Immaculate Conception and from thence to St. Peter's Cemetery.

MAJOR A. S. HAMILTON.
TORONTO, April 21 (Canadian Press).—Major Alexander S. Hamilton, chairman of the Board of Censors of moving pictures for Ontario, died yesterday. He was 47 years of age. Major Hamilton had never enjoyed good health since his return from overseas, where he was gassed.

PERCY ST. CLAIR HAMILTON.
MONTREAL, April 21.—(Canadian Press.)—Percy St. Clair Hamilton, oldest working newspaper man in Montreal, died in Montreal General Hospital early this morning. He was in his 66th year.

LAWN BOWLERS HOLD MEETING

Enthusiastic Gathering Foreshadows Record Year—Many Applications Received.

TOURNAMENT SET.

There was a large and enthusiastic attendance at the meeting of the Peterborough Lawn Bowling Club held in the Chamber of Commerce rooms last night. Judging from the number of applications on hand from prospective bowlers, several of whom were admitted to membership at the meeting, the coming season promises to be the most successful in the history of the club.
A committee was appointed to meet the City Council and the Chamber of Commerce for the purpose of getting Peterborough into line with other cities in connection with civic holiday which is observed here on the second Monday in August whilst other places hold it on the first Monday.
Civic holiday in future will be made the occasion of an annual Scotch doubles tournament.
Motions of appreciation were extended to W. J. Oke for donating two flower beds to the club and to the team skipped by J. W. Mayneord who took part in the Dominion Lawn Bowling Club games.
The annual bowling tournament of the club will be held on Wednesday and Thursday, July 21 and 22.

TO LONDON IN EIGHTEEN HOURS.

A monster monotriplane capable, it is claimed, of flying from New York to London in eighteen hours, recently has been designed by Dr. Armin de Muth, a German inventor. According to Popular Science Monthly, models of the plane have been tested successfully by Professor Edward P. Warner of the Massachusetts Institute of Technology. The huge plane, which is to be constructed soon, will be all metal and unsinkable. It will be 147 feet long, and it will be able to carry fifty passengers and two tons of freight.

IN MEMORIAM.
DAVIS: In loving memory of Mrs. W. J. Davis, who passed away in Nicholls Hospital, April 21st, 1922:
One by one earth's ties are broken,
One by one they are linked above;
Some day there'll be a sweet reunion,
Once again with those we love.

'Tis Jesus' blood that washes white,
His hand that brings relief,
His heart is touched with all our joys,
And feels for all our griefs.

But God is good. He gives us strength
To bear our lonely cross;
He is the only one who knows
Our loneliness and loss.

'Tis sweet to know we'll meet again,
Where parting is no more,
And that the friend we loved so well
Has only gone before.
Ever remembered by her sorrowing parents, Mr. and Mrs. G. W. Zinston, and family, and daughter, Helen.

ARMY PHYSICIAN.

Lt.-Col. R. Raikes, O.B.E., well-known army physician, who died in Midland, Ontario, recently, aged 67.

NOTICE
On and after this date the undersigned will not be responsible for any debts contracted in my name by anyone other than myself.
Benjamin Davidson,
Indian River.
1d-94-1893

FOR 62 YEARS WE HAVE GIVEN SATISFACTION TO OUR CUSTOMERS

C.S. McCLELLAND & SON
'The Little Store Around the Corner'
391 WATER STREET

Hardwood — Soft Wood

SANITARY ICE SUPPLY.

ICE

PHONE 147.

TICKETS or CONTRACT

Hardwood Slabs — The O.T.A. Kind

Do You Know This ?

ALL Studebakers are built for real solid comfort. If it's a five-passenger — that means five grown-ups, with ample leg room—seat room—elbow room. Roominess! Your comfort depends on it—so Studebakers have it—abundantly! Just try sitting in a Studebaker—front or rear.

REID & SONS
326 Aylmer Street — Phone 54

STUDEBAKER

IN MEMORIAM.
In sad and loving memory of my dear sister, Mrs. W. J. Davis, who passed away on April 21st, 1922:
Your tender smile, your gentle voice,
Your heart so kind and true.
I miss you in such countless ways,
Oh, sister dear, I do.

I mourn for you, dear sister,
But not with outward show.
For hearts that mourn sincerely
Mourn silently and low.

You have gone to rest dear sister,
In that land that knows no pain
But thy memory always lingers
In my heart till we meet again.
—**Sadly Missed By Her Sister, Mary Zinston.**

MARCELLING
PHONE 2074w
Mrs. E. M. BARRIE
3d-19,21,23-1152

THE JEAN RIDDICK YARN SHOP
shows an unusually large stock of Yarns, Hosiery, Underwear, Etc. Come and see us and save money
WE SELL FOR LESS!

CHINA PAINTING
Mrs. Langley McCarthy Teaches Biscoffs' New and Beautiful Work in
CHINA PAINTING

FOOT TROUBLES
N. D. FOOTE, D.S.C.
GRADUATE CHIROPODIST
107 Barr e Bldg. Phone 1730w

CITY TAXI 25c.
Up-to-date Sedan Cars. Day or night service.
'PHONE 2240.
BRYDEN WEESE, Mgr.
26d-117-1153.

CHIROPRACTOR
M. C. GOODWIN
DC. Ph. C.
Palmer Graduate
306 Barrie Building.
Lady Attendant Phone 431
Hours 10-12 a.m., 2-4 and 7-8 p.m.
Office closed Tuesday evening, also Thursday afternoon and evening

BRAKE INSPECTION—YOUR PROTECTION
GILLESPIE GARAGE

ALEXANDER & HALE
ELECTRICIANS
When you have Electrical work to do. Call
P. Alexander, Phone 1755J.
W. Gordon Hall, Phone 1403w.

SMALLPOX

WHERE STATISTICS ARE NOT MANUFACTURED

The only death from smallpox in London, England, reported for the year 1925 was a vaccinated woman, aged 57 years, who lived Bethnal Green. She was admitted to the Metropolitan Asylums Board hospital on June 23, and died on June 24.

Why Vaccinate ?

Plase enter my name as a member. I enclose $1.00 to cover my membership for one year.
Anti-Vaccination League,
2549 Dundas St. W., Toronto
Name .....
Address .....
2d-19,21-1138

Phone Johnny-on-the-Spot for Coal—703

ANTHRACITE - $16
SOLVAY COKE - $13.50
KENTUCKY HARD - $10
Ready for Delivery

WOOD
Hard and Mixed, cut to any size wanted.
HODGSON BROS.
Dalhousie and Bethune

WE ARE COMPETENT TO ARRANGE ALL DETAILS
BELLEGHEM'S FUNERAL SERVICE
PHONE 85
AMBULANCE

"YPRES"
(WIPERS)
At the CAPITOL TO-DAY

The Evening Examiner

PROBABILITIES.
Fresh westerly winds; fair and warm. Friday—Cloudy and probably showers.

VOL. LVII., No. 94 PETERBOROUGH, THURSDAY, APRIL 22, 1926 PRICE THREE CENTS

Council Will Issue No Further Permits For Gasoline Tanks

Margin of One Vote Saves Present Tanks From Being Ordered Removed From Streets—Four Requests Are Refused.

VULCANIZING SHOP PROVES POOR BUY.

Purchaser of Building Recently Damaged By Fire Cannot Rebuild—Building, Which is in Fire Limits, on the Verge of Collapse.

No more permits will be issued for gasoline pumps on the streets of the city, and only one vote saved those already on the streets from being ordered removed when the council considered the matter at a meeting last night. The meeting was a special one, called to consider the results of the negotiation for better banking accommodation, but the other business on file was cleared up, and four applications for gasoline pumps, all from people who already have one or more, were considered.

The applicants were Dawson and Johnston, who already have three at the corner of McDonnel and George streets and wished to instal another to handle another grade of gasoline; Reid and Sons, on Aylmer street, near Charlotte, who already have one; T. H. Ashby, who has one now on Rubidge street, and R. Hicks, whose present tank is on private property but who wished to instal another on the street.

Aldermen Greene and MacDonald led the attack on the tanks. Alderman MacDonald moved that no more permits should be granted and Alderman Greene seconded the motion. They both expressed the opinion that the city streets should not be a place of merchandising and that the tanks shrould be put on private property so that there would be no congestion. They were supported by Alderman Hancock, who recalled that he had tried last year to have the tanks ordered off the streets.

Aldermen Phelan and Fife opposed the motion. They said that the permits should be granted until there were enough service stations to take care of the people and that then all the tanks should be ordered off.

Alderman Turner suggested that a graduated scale should be levied starting with the present fee of $25.00 for the first tank, and charging a higher fee for the second, still higher for the third, and so on.

When the amendment was put, Aldermen Fife and Phelan were the only ones to vote to permit the tanks, while Alderman MacDonald, Greene, Denne, Hancock and Cotton voted for the motion, refusing to grant any further permits. The ayes and nays were called for and the aldermen voted as before.

Aldermen Turner and Meyers said that they had not voted because they had favored granting two of the requests and refusing the others, one because the applicants, Dawson and Johnston, had already three in a row at a busy corner, and the other, that of Reid and Sons, because of possible congestion so near the fire hall. When the ayes and nays were called the two aldermen decided to join the ayes, opposing any further permits.

Tanks Almost Doomed

Alderman Greene then moved that the owners of the present tanks be given six months to remove them. This was opposed by Alderman Fife, who said that the step was too drastic at present. He said that many of the men would have to give up their tanks because they had no room to erect them on their private property, and there were not yet enough service stations to give the citizens the proper service. He favored evening things up by forbidding garage men to sell gasoline. Alderman Turner said that they should be given a chance, as many of them were paying on the instalment plan and would lose several hundred dollars, while Alderman Meyers said that their entire removal would have the effect of sending tourist trade right on through.

On the vote the ayes and nays were again called, resulting as follows: for the removal, Aldermen Greene, MacDonald, Denne and Hancock; against, Aldermen Phelan, Cotton, Turner, Fife and Meyers.

Mayor Holloway refused to vote on either motion and Alderman Ackerman was absent.

Can't Rebuild

The proprietor of the Acme Vulcanizing Station, on Water street, appeared before the council in connection with his building, which was damagd by fire several weeks ago. The roof was burned off and his machinery is exposed, but he cannot get permission to rebuild. R. H. Parsons, City Engineer, said that he could not grant a permit according to the city by-laws, and the owner said that the Fire Marshal was also holding him up. The aldermen decided that Mr. Armstrong should write the Fire Marshal, asking him to forward his decision in the matter as soon as possible.

The building is on ground belonging to St. John's church, and at the time of the fire belonged to a man named Bickersteth. The other man, who had been a tenant there for several years, bought the building and then found himself faced with an order for its demolition, issued by the Fire Chief. The Fire Marshal held up the chief's order but has not yet sent an inspector. City Engineer Parsons said that the building was on the verge of collapse. The aldermen expressed the opinion that the owner had made a poor bargain and suggested his taking action against the former owner but the present owner said that his former landlord is now in the United States.

Finances Discussed

The main business for which the meeting had been called was quickly disposed of. At a meeting of the finance committee held before the Council meeting Alderman Phelan explained the difficulty that had been encountered in arranging better terms for the city's financing because of the refusal of the Utilities Commission and City Trust to accept the lower rate on their credit balances. He suggested two two plans that might be submitted.

The first was that the council ask that its money be considered separately and that it be given the different rate. The second was that when the Council had an overdraft and the other bodies a credit the interest at six per cent should be charged only on the difference and that the council should pay the other bodies the four per cent they were losing on their credit balances.

The committee gave Alderman Phelan and the Mayor power to approach the other civic bodies and the banks in an endeavor to get the best terms possible, their report to be presented at the May meeting of the council. This action was confirmed at the council meeting.

General Business

The applications of Louis Yeates and Henry Finnie for billiard table licenses were granted. It was explained by the mayor that these were for the tables in the Alpha and George street clubs, which had been the cause of much discussion. He explained further, however, that the club charters were being retained and that that the tables, as licensed, would be under city supervision until 11.00 at night. After that hour they would be private club tables.

Joseph Dean was granted a renewal of his eating house license. Mrs. Knox and F. H. Dobbin were nominated for reappointment to the Mothers' Allowance Board. Alderman Mel Turner will look into W. H. Bradburn's request that the owner of the house where there is a fire should be notified by the Fire Chief.

Permission was granted the Kiwanis club to erect a building at the corner of Charlotte and Aylmer streets, to be used by John R. Brownlee for the sale of baskets and newspapers.

The council took no action on two telegrams from the Mayor of Oshawa in regard to a deputation to wait on the Prime Minister on Friday about the tariff changes announced. Those who spoke on the matter felt that it would be of no use going, as it would have no result.

Council's Attitude Leads Kiwanis Club To Withdraw Offer To Build $2,000 Pool

In a letter that was read and received without action by the City Council last night, Peterborough Kiwanis Club withdrew its offer to build a wading pool for small children in King Edward Park. The Club had arranged to erect the concrete pool at a cost of nearly $2,000, and present it free to the city, provided the city undertook to put in the drainage and water at a cost of about $300.

It was claimed by the Council that it had not $300 to expend on the project, and also that a caretaker would have to be provided, even though the pool was designed to be only from six inches to eighteen inches deep.

The letter from Kiwanis Club withdrawing the $2,000 offer read:

"This Club very much regrets the attitude taken by some members of your Council regarding the wading pool which we proposed to instal at King Edward Park for the benefit of the small children of the city, and in view of of your attitude towards this project, we hereby withdraw the offer."

NOTICE.
FOR RIVERSIDE ARENA NEWS AND THE REPORTS OF PROGRESS OF THE CAMPAIGN, SEE SPORTING PAGE OF THIS ISSUE. tf

ADDRESSING AGENTS.

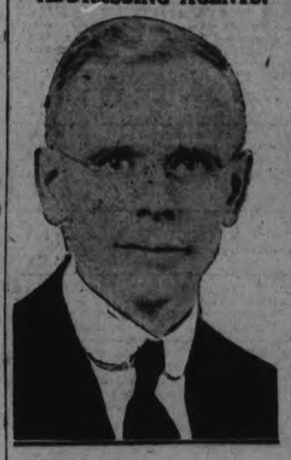

GEO. H. HARRIS
Supervisor of Field Service Bureau of Sun Life Assurance Company of Canada, who is speaking at the district conference which opened here today.

NO AGREEMENT ON FRENCH DEBT SAYS MELLON

Can Be None Until Debt Commission Passes on French Offer.

FEARS IN FRANCE.

Papers Afraid France Will Come Under Dominance of U. S. A.

WASHINGTON, April 22 (Canadian Press).—The statement made yesterday by Premier Briand of France that the debt settlement agreement between France and the United States had practically been reached, is not confirmed here.

"There can be no agreement until the debt commission passes upon any offer that the French may wish to make and nothing has yet been submitted," declared Secretary Mellon of the treasury today.

Fears in France

PARIS, April 22 (Canadian Press) Comment in the French press on the debt negotiations is dominated by the fear that the United States will gain sole control over the finances of France. Some papers go so far as to say that such control would be more vigorous than that imposed on Germany.

Compromise is expected with reference to the safeguard clause, having to do with France's ability to meet payment in case Germany should default in her reparation installments.

Quotidien, organ of the Radical-Socialist party, says that a number of prominent Senators who took part in the finance committee meeting yesterday, "expressed fear at seeing our country put herself at the mercy of her creditors."

MANY AT FUNERAL.

Business Practically Suspended While I. P. Downey is Buried.

GUELPH, Ont., April 22.—(Canadian Press).—The funeral of Jos. P. Downey was held here yesterday between the hours of 10 and 11 o'clock and business in the city was practically suspended and the immense edifice of the Church of Our Lady was filled to the doors by a throng composed of all classes and religious denominations in the city.

Several members of the Provincial Cabinet were also present.

BLACKBALLING USED IN I.O.D.E. FOR EXCLUSION

Heated Discussion Occurs at Meeting of Provincial Chapter.

ORDER TOP HEAVY.

Status of Foreigners in Canada Considered By Order.

HAMILTON, April 22 Canadian Press. — Blackballing is used in the I.O.D.E. to exclude proposed members, it was stated at last night's meeting of the Provincial Chapter.

The discussion, raised by Mrs. H. A. Malcolmson, Hamilton, waxed heated at times and humorous at others. One delegate to the convention declared that she had been present when blackballs against a proposed member had been ciunted.

The suggestion that members should be selected by the executive was shouted down on the grounds that personalities should not enter into I.O.D.E. elections. One woman was barred from the order because she was a "busy body," a Toronto regent declared.

In answer to this, Mrs. Osgoode McVean, Dresden, asserted that she had never seen a "busy body" who was not a "cracking good worker." She warned the meeting that the I.O.D.E. should not be patterned after a Masonic Lodge. If a chapter wished to exclude a woman, there was a "nice way of doing it."

A warning was issued by Mrs. Malcolmson that red tape was making the order top heavy, that the I.O.D.E. has erected something that would topple over and destroy it.

Discussing foreigners in Canada, Miss Richards of Ford City said:—"We don't want them very much, but we must put up with them. Even if we only give them enough English to let them go to the United States, and keep our own men at home, that will be something."

Immorality among the young girls of some of the foreigners was appalling, she said. Their idea, brought from their native lands, was that girls did not count for much. When very young they were married off to middle-aged men, with whom they did not stay for long.

FLOOD OF LAVA COOLS SLOWLY

Only Occasional Puffs of Smoke From Mauna Loa.

KILAUEA RUMBLES.

HILO, T.H., April 22 (Canadian Press).—Mauna Los, fire mountain, drowsed yesterday, worn by eleven days of activity. Occasionally a tremor shook its great bulk and patches of smoke puffed from rifts in its sides, but the lava river which flowed 30 miles to the sea, was cooling, unreplenished.

Kilauea, 12 miles from Mauna Loa, challenged the anxiety of islanders, who keenly watched for signs of activity expected to follow earthquakes which shook it Tuesday.

Largest volcano in the world, its lake of fire 1,000 feet below the nine mile rim constantly boils, building up a cone until the strain becomes too great. Then avalanches fall into the huge cauldron, and rock and liquid fire is hurled forth.

Kilauea has erupted many times, the last in May and July of 1924. On its slope is the Hawaiian volcano observatory, where Professor Thomas A. Jaggar keeps watch on the monster.

THE WEATHER.

Highest temperature yesterday, 63 degrees. This is the highest figure reached since October 16, and is a welcome change from the long-continued and drawn-out winter. A farmer in the vicinity of Warkworth claims that this is the latest spring for 41 years, or since 1885. Put a few warm days may work wonders, even yet. Yesterday excavations were being made for a water service on Murray street, near the Lakefield C. N. R. branch, and on being questioned the son of Sunny Italy said there was no frost at all. And all the evidence showed he was speaking the truth. A brisk shower locally, and a heavy one farther west, will once more prove that "April showers bring forth May flowers."—W. P.

ALL MEMBERS OF THE PETERBORO RANGERS WHO HAVE NOT BEEN ISSUED WITH CLOTHING, WILL PARADE FO SAME AT THE ARMOURIES AT 8 P.M., APRIL 22ND OR 23RD. ALL RANKS ARE REMINDED OF THE CHURCH PARADE NEXT SUNDAY. DETAILS OF SAME WILL BE PUBLISHED ON SATURDAY. SIGNED W. GORDON HALL, LIEUT.-COL., OFFICER COMMANDING.
2d-96-1208

Woman Uses Revolver To Stress Her Objections To Her Father Marrying For the Second Time

MONTREAL, April 22 (Canadian Press).—To emphasize her objection to her father taking another wife, Mrs. Rosa Bergeron, 28, today visited her father's home and shot point blank at her new step-mother, Mrs. Alexia Saumur, the bullet just grazing the woman's head and leaving powder marks on her forehead. Mr. Saumur grabbed his daughter and held her till the police arrived. She had a second loaded revolver in her pocket. "I dont' like it," Mrs. Bergeron declared to the honeymooners just beore she opened fire. The pair were married yesterday. Mrs. Begeron was arraigned later on a charge of attempted murder.

LIBERALS FROM SASKATCHEWAN AND QUEBEC APPROVE TARIFF CUT ON MOTORS IN BUDGET SPEECHES

House of Commons Settles Down To Long Debate—Slim Attendance.

MIDWEEK SESSION.

Conservative Says Government Passed Over Its Own Tariff Board.

OTTAWA, April 22 (Canadian Press).—The Budget debate settled down yesterday with House and galleries sparsely attended and the prospect of many speeches to come.

Hon. Charles Marcil, Liberal, of Bonaventure, defended the Budget quoting editorial articles in its approval. C. H. Dickie, Conservative of Nanaimo, pressed the view that the tariff reductions on automobiles should have been referred to the tariff advisory board. Mr. Dickie complained that the Government had placed the poultrymen of British Columbia in an unfair position. They had not, he asserted, been given an equal chance with American producers.

George Spence, Liberal of Maple Creek, urged that the proper policy for Canada was a policy of wider markets.

Year's Achievements

Mr. Marcil stated that the year's financial statement was noted for its announcement of a reduction in taxation and increase in trade and an improvement in the Canadian National Railways.

Another feature of the Budget which would be popular, said Mr. Marcil, was the return to penny postage. Canada was a pioneer in the experiment of penny postage, back in the days when Sir William Mulock was postmaster general. The experiment had proved very profitable then, and Mr. Marcil thought it very fitting that Canada should go back to the two-cent stamp.

In spite of all the smuggling which was said to be going on, Mr. Marcil drew attention to the fact that there has been a considerable increase in the net sum collected on customs duties. There would be a certain amount of smuggling in any case, he thought, and the returns of the customs department showed a very satisfactory increase.

Approves Tariff Cut

Mr. Marcil supported the reduction in the tariff on motor cars. The nearer Canadian prices were to those in the United States, the greater would be the prosperity of the automobile industry in this country. This was due to the fact, he stated, that reduction in the price of cars would increase the number sold.

He read editorials from newspapers in the Maritime Provinces, Quebec, Ontario and Western Canada favorably commenting on the Budget. Canada, stated Mr. Marcil, was on the high road to prosperity.

C. H. Dickie expressed the view that the question of the tariff on motor cars should have been referred to the new tariff advistory board. The Government's course was being governed by the Progressive group. The Speech from the Throne had stated that the tariff board would be constituted for the consideration of tariff matters; yet the Government had in its Budget taken a step in the opposite direction.

Need Adequate Tariff.

Canada should oppose United States competition with an adequate protective tariff. "I do not say build a tariff wall brick for brick with that of the United States," said Mr. Dickie. "But I say that we should build a tariff wall adequate to stop their goods from coming into Can-

(Turn to Page 3, Please)

Masons Were Suppressed Suspected Of Conspiracy

BASLE, Switzerland, April 22 (Canadian Press).—In an interview with an Associated Press correspondent, Premier Mussolini of Italy declared Free Masonry was suppressed in Rome and other parts of Italy because the Order was suspected of exercising secret influence in political affairs to the detriment of the national service.

TWO CLAIMS IN SUPREME COURT

Hotel Owner Claims Damages For Misrepresentation —Suit For Wood.

HEARING ON MONDAY.

A sitting of the Supreme Court of Ontario will take place in this city on Monday, April 26th, at the Court House, before the Hon. Mr. Justice Kelly. Two cases have been entered. One is that of Joanis Kikis of Youngston, Ohio, against Nieta Doughty, who operated and carried on the plaintiff's summer hotel which is situated in one of the northern townships of the county. The plaintiff claims damages for misrepresentation. W. F. Huycke is appearing for the plaintiff and B. E. Wallace of Toronto for the defendant. The second case is that of William A. Murphy against Hall Brothers of Toronto, in which the plaintiff is claiming a sum of money which he says is due him following shipments of lumber to the Hall Brothers of Toronto last summer. N. A. McColl of Campbellford is solicitor for the plaintiff and the firm of MacBeth and MacBeth of Toronto for the defendants.

ADMITS AMERICA'S SUPREMACY

American supremacy economically has been claimed on the basis of the following fact indicative of the percentage of American products or resources compared with world production: Coal production 43.5; petroleum 61.9; copper 52.7; pig iron 60.2; steel ignots 59.8; wheat 21.3; cotton 52; lumber 52.6; automobiles 82.7; telephone and telegraph 57.8; railroads 33.9; rubber consumption 70.9. These figures are compiled and admitted by the Federation of British Industries.

Finance Minister Has No Comment On Press Report

OTTAWA, Apr. 22 (Canadian Press). — "I see by the newspapers there is some talk of changes in the tariff," remarked Hon. R. J. Manion (Conservative, Fort William) as the House was about to adjourn at six o'clock last night.

"I am no more responsible for newspaper reports than I was before the 29th of October," retorted Hon. J. A. Robb, Minister of Finance.

KIWANIS SPEAKER.

W. A. PEACEY
of the Mail and Empire Staff, Toronto, who will speak to Kiwanis on Friday on a "Save the Forest Week" subject.

OPEN SESAME LETTER ELUSIVE; SAID TO HAVE ASSISTED SILKS IN PASSING CUSTOMS BARRIER

Search Conducted By R. L. Calder Ends in Failure To-day.

CURIOUS STORY.

Young Lady Says Note To Customs Officer Saved Inspection.

OTTAWA, April 22 (Canadian Press).—An elusive letter, said to have been the open sesame for Miss Denise Larde and her trunks of Parisian silks, as far as the Canadian customs was concerned, evaded the committee which is investigating the customs administration this morning.

The search for this letter was conducted by R. L. Calder, K.C., counsel for the committee. He placed Customs Officer Bolger, who was in charge of examination on the Empress of France when Miss Larde arrived in Canada, on the witness stand, and pressed him to give the committee some information about the letter. Witness denied ever receiving such a document.

Mr. Calder then read an affidavit from Miss Denise Larde declaring that after the vessel had left Father Point on its way to Quebec, a letter addressed to Officer Bolger was handed to her. This letter, according to her declaration, she had given to Bolger, who did not have her trunks opened. He had given instructions to his assistant, and the trunks were passed without examination. Still Bolger insisted that he had received no letter.

No Decision Given In Case Of Nipissing Rouyn Line

LONDON, April 22 (Canadian Press)—Judgment was reserved by the Judicial committee of the Privy Council today in the appeal in the case of the Attorney General of Queebc vs. the Nipissing Central Railway Company. The appeal was taken by the Province of Quebec against the decision of the Canadian Supreme Court that the railway company in question had the right to occupy crown lands in Quebec for the purpose of constructing a branch of the line into the Rouyn gold fields.

CUP PRESENTED BY HARRY RUSH

For Competition Among Agents of Confederation Life Co.

DONOR LAUDED.

One of the main features of the educational conference of the Central Ontario Division of the Confederation Life Association which commenced this morning at the Empress Hotel was the presentation of the "Harry Rush 80th Birthday Cup," which was donated by him for competition among the different agents of the division. Mr. Rush, in presenting the cup for competition, said that it was his desire to leave something tangible behind him and at the same time foster the splendid spirit which existed among the Confed ration men.

William Boulton, Peterborough, Divisional Manager of the Confederation Life, in accepting the cup, paid tribute to the donor who, he said, was the pioneer of Confederation Life Insurance in Peterborough.

William Wallace of the head office staff, Toronto, said that he had been sent to Peterborough with a special message for Mr. Rush, who during the forty years he had been with the company, had given fine and faithful service. Mr. Rush, he said, has carved out a name for himself in the City of Peterborough and elsewhere, that he has great reason to be proud of, and has set an example of service and efficiency that should prove a great inspiration to the members present. The speaker at this point gave a sketch of the life of Mr. Rush from the time he came to Canada in 1859 until the present.

The president and the general manager of the company sent expressions of regret at not being able to attend, and also lauded the qualities of Mr. Rush.

Interesting speeches on insurance topics were made by the following: William Boulton, Peterborough; W. D. Kemp, Trenton; J. H. Birkenshaw, Toronto; T. H. Gillespie, Peterborough; William Wallace, Toronto; W. H. Stevens, Toronto; Miss Giles, Peterborough; M. C. Burgess, Belleville; F. C. Bonnycastle, Campbellford; H. G. Davidson, Belleville. Some of these addresses will be printed in full in later issues.

If soldering flux is too plentiful for neat work, try touching a pointed piece of blotting paper to it while it is molten.

HAND INJURED BY EXPLOSION

Thomas Russell, of Douro Hurt When His Gun Explodes.

SHOOTING BIRDS.

DOURO, April 22.—Thomas Russell, a young farmer, had his right hand badly injured yesterday by the explosion of a gun with which he was shooting blackbirds. Part of the hand was blown away and Dr. Munro, of Warsaw, who was called, had the victim removed to a Peterborough hospital.

The injured man's father died a few days ago, and he was the only man on the farm.

HEAVY DAMAGE IN TORONTO FIRE

Building Injured To Extent of $3,000—Tenant's Stock Damaged.

HIS LOSS $12,000.

TORONTO, April 22.— (Canadian Press.)— Heavy damage was done to a portion of the Berg building, Adelaide street west, last night by a fire which broke out in the rear of the place in the premises occupied by the Logical Garment Company. The loss to the structure, which is three storys in height and of brick face construction, is about $3,000, with a damage by fire, smoke and water to the Logical Garment Company's premises of $12,000.

TO-NIGHT
and Tomorrow Night
GRAND Y.M.C.A. CARNIVAL AND GYMNASTIC DISPLAY
Reserved Seats—50c and 35c. Rush Seats—35c.

St. George's Day Banquet
FRIDAY, April 23rd. 7.30 p.m.
THE PARAGON (corner Brock and George)
If you are of English descent—come. Celebrate England's day.
Tickets—Gents, $1.00; Ladies, 75 cents.
A good menu. Programme.

DON'T FORGET
QUAKER OATS FOOTBALL CLUB DANCE IN VICTORIA HALL, FRIDAY, APRIL 23RD. EXCELLENT ORCHESTRA. REFRESHMENTS. TICKETS 50c.
1d-95-1210

WOOD SPECIALS.
WE MUST MAKE PILING ROOM IN OUR YARD FOR NEW CUT OF TIMBER, AND WILL SELL WOOD AT THE FOLLOWING PRICES: DRY BUTTINGS, $4.50 PER LARGE TEAM LOAD; 12 IN. DRY PINE SLABS, $5.50 PER LARGE TEAM LOAD; 12 IN. DRY HEMLOCK SLABS, $7 PER LARGE TEAM LOAD. IDEAL FUEL FOR PRESENT USE. BEST VALUE IN CITY AND DIRECT FROM MANUFACTURER TO CONSUMER. THE PETERBORO LUMBER CO., LTD. PHONE 545.
6d98 1168

Hydro Electric Rys.
Peterboro District
Owing to the bad condition of the Monaghan Road the Bus Service down Weller St. will be discontinued until further notice.

FOR SALE

$5,500 will buy new bungalow; all conveniences. West side.
$4,000 will buy new dwelling; all conveniences. South side.
$2,800 will buy brick dwelling in good condition.
Several dwelling to rent also. Farms for sale in different parts of the county.
See our list if you are in the market to buy.

W H TAYLOR
163 Hunter St. W., or Phone 1462.

TRUST FUNDS to loan at current rate of interest. Repayment of principal an opportunity offers. Special privileges for the purpose of building houses. Some of the most eligible sites left in the city and suburbs, at prices and on terms to suit. Money advanced. Apply to Hatton & Reid, Barristers, etc., 397½ George Street, Peterborough, Ontario.
26d-117-1126

Dry Wood
UNDER COVER

Hard and soft. Cut and delivered. At moderate prices. Prompt delivery.

Also manufacture to order any style
INTERIOR TRIM, SASH AND DOORS, ETC.

CANADIAN ALADDIN CO.
Phone 952 Evenings 2080j

BARRISTERS AND SOLICITORS

GORDON & O'BRIEN— Barristers Solicitors, Notaries. Money to loan on easy terms. Special attention to Patents and Trade Marks. Phone 219. Hon. G. N. Gordon, K.C., J. A. O'Brien.

V. R. CORKERY, BARRISTER, SOLICITOR, Notary Public. Office Ground Floor, 414 Water St., Peterborough. Five Doors North of Hunter Street. Money to loan at current rates on easy terms.

T. T. MEDD—Barrister, Solicitor, Notary. Office over the Dominion Bank, corner of George and Simcoe streets. Telephone No. 23. Private funds to loan at current rates upon easy terms.

DUNBLE & JOHNSTON—Barristers, Solicitors, etc. Office, over the Toronto Savings and Loan Company, George Street, D. W. Dunble, K.C., W. Johnson.

R. R. HALL—Barrister, Solicitor, etc. Peterboro, Ont. Office, corner of Hunter and Water streets, over the Canadian Bank of Commerce. Trust Funds to loan on easy terms of payment.

JAMES FORDYCE STRICKLAND—Barrister, Solicitor, Notary Public Peterboro. Phone 191. Money to loan. 375 Water street.

WILFRID F. BUYCKE, Barrister, Solicitor, Notary Public, 395 Water street. Telephone 239.

PECK, KERR & McELDERRY, Barristers, Solicitors and Notaries, Office, Water street, Peterboro. Money to loan at the lowest current rates of interest. Telephone 1950. E. A. Peck, K.C., F. D. Kerr, K.C., W. J. McElderry.

MEDICAL

DR. BUCHANAN, F.R.C.S., Edinburgh M.R.C.S., Eng., L.R.C.P., London. Eye, Ear, Nose and Throat Specialist. Hours 9-11 a.m., and 7-8 p.m. 'Phone 519. Office, corner Water and Murray streets.

DR. C. C. CRAGG—Eye, Ear, Nose and Throat Specialist. Office 396 Charlotte street, formerly occupied by Dr. Neal. Hours—9-11 a.m., 2-4 p.m., 7-8.30 p.m. Telephone: House 1018. Office 2185.

F. T. WEBSTER, Ontario Land Surveyor, Registered Professional Engineer, formerly with Lewis and MacRostie of Ottawa. Phone 2546. Sunday

IT PAYS TO ADVERTISE

FOR RENT

TO RENT—4 OR 4 UNFURNISHED rooms; very central; apply 15 Fleming Place. 3d-97-1927

TO RENT — MODERN DUPLEX ON Burnham St., separate front and rear entrance, oak floors, hot water heating, large sun room, and garage; possession May 1st; phone 1078w. 3d-97-1943

FOR SALE

FOR SALE—AXMINSTER RUG, 3 1-2 x 4 yards; apply 66 Aylmer St. 3d-95-1862

FOR SALE—WALNUT PIANO, PERfect condition; half price. 'Phone 1993. 3d-95-1865

FOR SALE—SET OF HEAVY TEAM harness with neck yoke and whiffle trees; set of single driving harness; apply at 388 Mark St. 3d-97-1941

FOR SALE—SINGLE SPRING TRUCK also set of harrows; apply 311 McDonald 3d-95-1882

FOR SALE—EGG CRATES, CHICK crates, chick feeders, chick water fountain, canned tomatoes for baby chicks, brooders, stoves, also other crates. Apply 54 McDonnel St., between 10 and 6. 3d-97-1946

FOR SALE — AT HICKEY'S SHOE store, 169 Hunter St.; woman's strap slipper $32.95, men's oxfords $4.50; boys', $3.50; men's work boots $3.25. 3d-97-1940

FOR SALE—COOK STOVES WITH reservoir $16.00-$8.00; coal oil stoves, $4.00 up; all kinds of second hand furniture; will buy used furniture; 84 Hunter St., phone 1958w. 3d-96-1932

FOR SALE—MAHOGANY DRESSER with full length mirror; quarter-cut oak dresser; misses' navy tricotine suit. Apply 675 Water street. 3d-95-1864

FOR SALE—BUILDING STONE OR fancy cut stone; apply W. Patterson; phone 2493m. 3d-96-1911

FOR SALE—PIANO, DAVENPORT, dining table and chairs, beds, dressers, large tent 12 x 14, Quebec cook stove and other household articles. Phone 1839w, 473 Water Street. 3d-97-1935

FOR SALE—SIDEBOARD, GOLDEN oak finish, in good condition; will sell cheap; apply 565 Bethune St. 3d-97-1934

FAIRY SOAP—4 BARS, 25 CENTS. Boyle's Grocery. 3d-20,22,26-1159

FOR SALE—TWO HEN HOUSES and brooder. Apply 184 Lock. 3d-97-1925

FOR SALE—1 WHEEL; APPLY 211 King St. 3d-96-1900

FOR SALE—SEAL SCARF, PRACtically new; reasonable; phone 2410J. 3d-96-1896

BICYCLE FOR SALE—CHEAP; 22 inch frame. Apply 561 George. 6d-99-1891

FOR SALE — GLADIOLUS BULBS (mixed only); all colors, from named sorts, at 3Sc, 25c and 15c dozen or $2.50, $1.75 and $1.00 per 100; Wallwork, Western Ave. 6d-96-1911

FOR SALE — CLEAN PAPER IN bundles, 3 for 25c; Examiner. 6d-95-1218

FOR SALE—DESIRABLE BUILDING lots; corner of King and Stewart Sts.; apply 260 Stewart St. 12d-95-1892

FOR SALE—KITCHEN CABINETTE side boards, china cabinet and desk, kitchen tables, dressers, baby carriages from $4, hand sewing machine $6, coal oil heaters and other furniture; 243 McDonnel St., J. Boorman. 3d-96-1912

DRY WOOD FOR SALE — PHONE 1937 for dry hardwood slabs or hemlock slabs; we have them at reasonable prices; W. J. Fitzgerald, 242 Perry St. 26d-107-1547

FOR SALE — 4 BURNER MOFFAT gas stove with oven, annex and connections, used only a short time; also roll top desk and set of bungalow curtains and rods; apply 512 Lock St. or phone 2325F. 3d-95-1876

FOR SALE—NEW HOUSE DESIRably situated in the West end; oak floors throughout, large sun room, hot water heating and modern in every respect; will be sold on easy terms to suit purchaser; apply 437 George street. dtf-3483

FOR RENT

APARTMENTS TO RENT — NEWLY decorated, near Westclox, 60 Hunter St. East, phone 2065. 2d-21,22,26,28,30-1178

TO RENT—SIX ROOM APARTMENT, all conveniences, 461 Gilmour St., for May 1st; apply 479 Gilmour St. Phone 624. 13d-103-1135

TO RENT—ROOM FOR CAR, IN A comfortable garage. Apply 217 Rubidge. 3d-95-1867

TO RENT—SMALL HOUSE ON HARvey street, north (phone 1490w) or 305 Rubidge St. 3-95-1875

TO RENT —7 ROOMED HOUSE for man's board. Apply 503 Stewart, 'phone 2036. 3d-97-1927

TO RENT— TWO BEAUTIFUL rooms and kitchenette, in good home, very central, and well located. Phone 890J. 3d-97-1926

TO RENT — 7 ROOMED HOUSE ON Thomas St.; apply 271 Thomas. 6d-98-1879

FOR RENT — FEW GOOD SINGLE and double garages; suitable for storage; central, with good roomy yard; rent reasonable; apply J. J. McBain, phone 1869w. 9d-20,22,24,27,29,1,4,6,8-1847

TO RENT—HOUSE AND BARN AND 10 acres of land, west of Crawford's Grove; apply Bruce Johnston. 3d-20,22,24-1872

TO RENT — 5 ROOMED BRICK house with convenience, good garden, 217 Woodbine; apply 704 Armour road. 3d-96-1888

TO RENT — NEW GARAGE AT rear of 207 Stewart St., $2.50; phone 1544R. 3d-96-1901

HOUSE TO RENT—APPLY TO 544 Donegal St., or phone 2234J. 6d-99-1902

SEE!—TO RENT, 6 ROOM MODERN Brick House, 3 blocks north of C.G.E. on Stewart St., handy to main part of city; apply 298 Dalhousie St., phone 273. 5d-98-1906

TO RENT—CORNER STORE, HOUSE and heated apartment; apply 451 Water street. 12d-104-1871

TO RENT—COMFORTABLE HOUSE; conveniences; garden; also garage, and nice flat; apply 183 Antrim. 6d-97-1856

TO RENT—18 ACRES AT DOWNER'S Corners, a good dairy farm; phone 1358w. 3d-96-1916

TO RENT — HOUSE ON WOLSLEY St; apply 7 Wolsley, or phone 1163J. 6d-97-1853

FOR RENT — $15 SMALL HOUSE; very central, lights, water and garden. Apply 421 George St. Phone 273. 5d-98-1907

TO RENT—GARAGE; CENTRALLY located; phone 2517. 3d-96-1909

TO RENT—4 ROOMED APARTMENT, heated if desired; apply 163 Smith St. 6d-96-1807

FOR RENT—SEVEN ROOMED MOdern house, all conveniences, immediate possession; also garage; apply 386 Stewart St. 7d-97-1802

FOR RENT — MODERN, HEATED Apartments; apply 437 George St. dtf-1868

FOR RENT — WAREROOMS, OR would be suitable for small manufacturing business; possession 1st April; apply 437 George street. dtf

FOR RENT — WAREROOMS, OR would be suitable for small manufacturing business; possession 1st April; apply 437 George street. dtf-823

FOR RENT—ON WATER ST., FRONT and back Apartments, 5 rooms and bath; every convenience; apply W. J. Hopwood, 366 Water St. 6d-98-1861

FOR RENT—BEAUTIFUL APARTment; central location; six rooms; hardwood throughout, tenant, leaving city; will sacrifice balance of lease expiring August 31; Box 1869 Examiner. 3d-95-1869

TO RENT—IF YOU WANT TO RENT a house; if you want to buy a house; if you want to buy a market garden, or exchange a farm for city property apply at the Review Agency, 164 Hunter street. 26d-95-818

FOR RENT—NO. 173 1-2 SIMCOE street, suitable for store or office; Apply 437 George street. dtf-818

FOR RENT—HEATED OFFICE ON George street. Apply 437 George street. dtf

FOR RENT — OFFICE, HEATED; Apply Bank of Toronto. dtf.-3055

WANTED

WANTED — CATTLE TO PASTURE for 1926; apply Jas. Maloney, R. R. No. 4, Lakefield. 3d-95-1883

WANTED — MOVING, ANYTHING, anywhere. Phone 2327w. N. Bradley. 12d-96-1644

WANTED — SEWING TO DO AT home; children's sewing a specialty; apply 541 Gilmour street. 3d-97-1942

WANTED—WHEEL BARROW AND extension ladedr; phone 2623J. 3d-97-1944

WANTED TO RENT FOR THE SEAson of 1926, furnished cottage at Chemong Park. Please state price per month or for the season, with particulars as to situation and furnishings, to Box 1171 Examiner Office. 3d-96-1171

ROOMER WANTED—ALL CONVENlences, with use of phone; breakfast if desired; phone 1120F. 3d-97-1936

WANTED — MOTOR CARTING; ALL kinds, long or short hauling; Beatty Bros. 'Phone 2169-991r2.

WANTED—OLD GOLD AND ARTIFIcial teeth; Phillips Laboratory, 408½ George St. 26d-106-1522

WANTED—1,500 MEN AND WOMEN to join Peterborough Industrial Exhibition. Coupon on another page. dh

NOTICE

NOTICE — BUILDING AND CONtracting; nothing too big or too small; estimates on all kinds of new work gladly given; Repairs; hardwood flooring; remodelling; kitchen cabinets built in; J. R. Paquette, 340 George street; phone 1217w. 26d-110-1634

SPECIAL NOTICE, CUT THIS OUT, it will pay. House repairs, cellar to roof; furnaces, stoves expertly cleaned, complete one-fifty, and repaired. We also have hospital for every description of broken goods, from electric irons, furniture to pair of scissors. Costs nothing to phone. Small trial will surprise you how cheap we work. Wm. J. Bull, 1086M.

POULTRY & EGGS

POULTRY FOR SALE — WHITE Wyandotte Cockerel, Martin strain, apply ater 5 p.m. at 29 Brown street. 2d-96-1947

HOUSES, REAL ESTATE

FOR SALE OR RENT — 100 ACRE farm, 3 1-2 miles from city; apply 308 Burnham St., phone 1158J. J. C. Brisbois. 6d-97-1844

FOR SALE—SEVEN ROOM BRICK house, in south end, in good condition. Phone 2690J. 3d-97-1922

CHEAP FOR QUICK SALE—COMfortable nine roomed dwelling, modern conveniences, eight acres of good soil; small fruits, young orchard bearing good out buildings, 50 ft. drilled well; apply 120 Angeline St., Lindsay, Ont. 6d-100-1133

MODERN HOUSE FOR SALE — ALL conveniences; 4 bedrooms; attic back and front stairs; 3 rooms and hall downstairs with hardwood floors, up-to-date all white kitchen new furnace, cement cellar, back lawn, good garden; large garage; apply to owner, 274 Roger St., phone 1641W. 6d-100-1931

SNAP! — FIRST CLASS MODERN 7 room home; garage; very central; party leaving city; apply 421 George St. 5d-98-1905

FOR SALE—5 ROOM BUNGALOW, 3 piece bath; garage and furnace; also 5 room brick house, with all conveniences; terms to suit. Box 1913 Examiner. 6d-99-1913

FOR SALE—BRICK HOUSE ON Gilmour St., all conveniences; garage; water heating; finished attic; newly decorated throughout; consider car. Phone 1063F. 12d-99-1739

REAL ESTATE—IF YOU HAVE MOney to loan on city or farm property, guaranteed property valuation equal to double the amount of the mortgage; no commission to pay. Apply at the Review Agency, 164 Hunter street. 26d-95-819

REAL ESTATE.— FOR SALE OR rent, in East City, Mark St. 220; a new house, two years old, bungalow style, three bed rooms and bathroom upstairs, built of brick with cement foundation, cellar full size with good furnace; large porch in front, light and water on tap; apply to owner, Andrew Fairbairn, 363 Lakefield, Ont. 3d163-680

CANADIAN PACIFIC
Train Time Changes
SUNDAY, MAY 2nd

LIVESTOCK FOR SALE

LIVE STOCK FOR SALE—REGISTered Durham Bull, one year old; sire, Broadhooks Supreme, dam, Rubby Hill. Apply E. G. Mullen, R.R. No. 4, Peterboro, or 'phone 420 ring 2. 3d-22,24,26-1919

LIVESTOCK FOR SALE—PERCHeron horses, one six, other seven; apply 338 Cameron Ave, East City. 3d-97-1938

LIVESTOCK FOR SALE — ONE eight year old gelding, sound and in good condition, weighing fifteen hundred; phone or apply at Peterboro Milk Products stable; may be seen there Saturday ;apply W. H. Girvin, R. R. 9, Peterboro. 3d-97-1194

BABY CARRIAGES, ETC.

FOR SALE — BABY CARRIAGE with turntable gear, steel runners for winter; good as new; price $12; Apply 399 Walton. 3d-96-1898

FOR SALE—BABY CARRIAGE AND Cot, nearly new; apply 219 Dublin St. 3d-97-1930

DRESSMAKING

DRESSMAKING OF ALL KINDS—clothes made over. 'Phone 1873F. 3d-97-1885

WORK WANTED

WORK WANTED — PLASTERING and Muresco work done; W. J. Simpson, 323 Bethune St. 3d-96-1904

WORK WANTED — STORM WINdows taken down. Phone 1523F. 3d-97-1948

WORK WANTED — CAPABLE WOman wants washing, ironing to do at home; work called for, delivered; reasonable prices; rough dry preferred; Box 1928 Examiner. 3d-97-1928

SITUATIONS WANTED

POSITION WANTED—YOUNG GIRL desires position at house work; phone 632w or apply 284 Brock St. 3d-95-1870

POSITION WANTED—YOUNG LADY desires position as stenographer with knowledge of shorthand and book keeping; Box 1951 Examiner. 3d-97-1951

SITUATION WANTED — EXPERIenced engineer, 2nd class certificate; 2 years turbine engine; sober; steady. Box 1836 Examiner. 6d-22,23,24,29,30,1-1836

LOST

LOST — MANICURE SCISSORS, quantity of embroidery cotton and six serviettes; finder please leave at Examiner. 3d-96-1915

LOST — WILL THE PERSON WHO picked the purse up in Black's store; please leave at Examiner and save further trouble. 3d-95-1817

LOST—CREPE DE CHENE SCARF on Tuesday; finder leave at Examiner or phone 2662w. 3d-96-1914

HELP WANTED—Female

YOUNG WOMAN TO ASSIST WITH housework; phone 1733J. 3d-95-1868

WANTED — WHO CAN COOK AS housekeeper or to do a few hours work each day; phone 485J. 3d-97-1952

WANTED — EXPERIENCED MAID for general housework; Mrs. Theodore McWilliams, 542 Gilmour St. 3d-97-1949

FEMALE HELP WANTED—NURSES —Pupil—Diploma in two years, board, laundry, cash allowance. Chicago Hospital, 811 E. 49th St., Chicago, Ill. 3d-22,24,27-1903

WANTED—YOUNG GIRL TO Assist with house work; apply 464 Stewart St. 3d-96-1917

WANTED — MAID FOR GENERAL housework; apply 289 Hunter street west. 3d-95-1874

BOARDERS WANTED

BOARDERS WANTED — 2 GIRL boarders; phone 2377, or apply 581 Sherbrooke St. 3d-95-1878

BOARDERS WANTED — YOUNG married couple desires room with board, central. 'Phone 1665W. 3d-95-1866

AUTOS FOR SALE

CAR FOR SALE—FIVE PASSENGER touring car, run less than eight thousand miles, looks like new. 'Phone 530W. 3d-96-1889

CAR FOR SALE—DODGE TOURING car in good condition. 'Phone 1096 or Rumary's Store, 348 Water. 3d-96-1890

AUTOS FOR SALE—TWO FORD coupes, two Overland sedans, two Overland tourings, 1 Durant 4 touring; all re-conditioned and repainted. Pulkinghorn's Garage; 'phone 278W. 3d-14-1788

FOR SALE—1 CHEVROLET TRUCK, closed body, door in rear, light delivery. Phone 1180J. 3d-97-1923

FOR SALE — ONE SPECIAL 6 Studebaker in first class condition; would consider trade on small car. Phone 1258. 3d-97-1929

AUTOS FOR SALE — TWO FORD coupes, two Overland sedans, two Overland tourings, 1 Durant 4 touring; all re-conditioned and repainted. Pulkinghorn's Garage; 'phone 278W. 3d-94-1950

BUSINESS CHANCES

YOUR CHANCE! — WELL ESTABlished cash business for sale; would consider house in exchange. Apply 421 George St. 5d-98-1908

APARTMENT
To let, four rooms, freshly decorated, all conveniences, central, low rent. Also store and garage to let.
A. LOW & CO.
385 BETHUNE ST.
Phone 697 - Nights & Holidays 1027

NOTICE TO CREDITORS

In the Estate of Eliza Jones, late of the City of Peterborough, in the County of Peterborough, married woman, deceased.

All creditors having claims against the estate of Eliza Jones, late of the City of Peterborough, in the County of Peterborough, married woman, deceased, who died on or about March 21st, 1926, are requested to send on or before May 27th, 1926, to the undersigned solicitors for the Administrator their names and full particulars of their claims duly verified. After such last mentioned date the Administrator will proceed to distribute the assets of the deceased among the parties entitled thereto, having regard only to the claims of which he shall then have received notice.

Robert Jones,
Administrator.
By McLaughlin, Fulton, Stinson and Anderson,
Lindsay, Ont.
His Solicitors.
Dated this 21st day of April, A.D. 1926. 3d-22,29,6-1192

Wanted Township Road Superintendent for North Monaghan

Wages to be $5 per day or 50c an hour for actual time employed. Applications to be in the hands of the clerk by April 30th at 9 p.m.

Bruce Johnston, Clerk.

5d-20,22,24,27,29-1164

In Memoriam

Memories are a great heritage; they help to cheer the way over life's cobble-stone roadway; memories of mother, father, wife, husband, daughter, son, sister, brother or friend.

To assist its readers in the preparation of memoriam notices The Examiner has available a selection of two hundred verses, appropriate for all occasions.

If you are interested, all possible help will be given on enquiry at the Editorial Department.

FOR SALE

$4500—7 roomed Brick, all modern, good lot, snap.
$5000—7 roomed Brick, all modern, west side, close in.
$3500—7 roomed Brick, all modern, except furnace; garage.
$2800—4 roomed Frame house, 2 piece plumbing, $200 cash, balance as rent.
$1800—6 roomed stucco Bungalow, $200 cash; balance as rent.
25 acres of good land close to city, Brick house, would exchange for house in city, or would rent same. Several good farms for sale; would exchange for city property. Good double house, would exchange for single house.
Fire and Auto Insurance written.

J. CHAMBERS & CO.
393 Water Street
Office 341.
Residence 'Phone 1594W
G. Adams, agent. Res. phone 797m.

FOR SALE

Red Pressed Brick House, 7 rooms, 3 piece bath, hardwood floors, hot water heating, two mantles, brick garage, good lot, central. This is a real place; has to be seen to be appreciated. To close out an estate—a bargain.

Brick House, 7 rooms, 3 piece bath, furnace, fire place; party leaving city; will sacrifice, easy terms.....$4400

Brick House, 7 rooms, modern, Elias Ave. $5000

Brick Bungalow, all modern, large lot $3600

M. STOREY
Phone 1508 - 190 Charlotte St.

Dr. T. W. H. YOUNG
Physician and Surgeon
Graduate of London, Edinburgh and Glasgow
Office Hours: 8-10; 2-4; 6-8.
395 Stewart St. - Phone 347

BUILD A THERMOS HOME
Save Two to Five Tons of Fuel per year. Get our prices on Thermos Homes, large or small. Insulation, the solution of fuel cost.
A. B. CUNNINGHAM,
Builder and Contractor,
331 HUNTER STREET

MORTGAGE SALE

Under and by virtue of the powers contained in a certain Mortgage which will be produced at the time of sale, there will be offered for sale by Public Auction on **Friday, the Fourteenth day of May, 1926,** at the hour of 1.30 o'clock in the afternoon, at **Hancock's Auction Rooms,** number 494 George street, in the city of Peterborough, by W. J. Hancock, auctioneer, the following property, namely:

Lot Number Four north of and adjoining Smith street, according to Registered Plan Number One Hundred and Seven for the City of Peterborough, on which premises is said to be erected a two story brick-veneered house with frame shed adjoining in the rear. Said premises being known as number 286 Smith street.

Terms—25 per cent. of the purchase money to be paid down at the time of sale, balance to be paid within fifteen days thereafter.

For further particulars and conditions of sale apply to Hatton & Reid, 397½ George street, solicitors for the mortgagee.

Dated at Peterborough this 13th day of April, 1926.
4d-15,22,29,6-1104

CARETAKERS FOR PARKS

Sealed tenders, endorsed "Tender re Victoria and Other Parks" will be received by the undersigned up to 5 o'clock p.m. on Monday, April 26th, 1926, for the caretaking of the Victoria and Central Parks. Tenderers to state experience. Specifications may be seen at this office. The lowest or any tender not necessarily accepted.

Up to the same hour and date applications will be received for the position of caretaker of the athletic section of the James Stevenson (Riverside) Park, to be endorsed "James Stevenson Park." Applicants to state experience and wages expected.

S. R. Armstrong,
City Clerk.
3-20,22,24-1163

Telephone 790 When You Want Your
Piano or Organ Tuned
Player Pianos a Specialty
All Work Guaranteed
W. H. CUNNINGHAM
560 Weller Street

Advertise in The Examiner

FOR SALE OR EXCHANGE

New Brick house, modern, hardwood floors throughout, large lot, situated in west end, owner would consider taking a lot on same or a small house; price $6200.00
Good frame bungalow, 7 rooms, hardwood floors, lights, large lot with garage, situated in south end, price .....$2800.00 owner would take $200.00 cash and the balance arranged.
Good brick double house, 6 rooms, all improvements, large lot with garage, owner will sell at a reduced price as they are leaving the city, price $7300.00
Brick house, all improvements, 6 rooms, large lot, situated in the north end, good terms, price $4500.00
For inspection and particulars, apply

J. T. O'CONNELL & CO.
136 Hunter St. W.
Office phone, 376. Residence, 1359.
A. Mills, agent, phone 1403w.

FOR SALE

70 foot lot with house on George street, close to market square, make good business property; bargain for quick sale; inquire.

7 room Brick, all modern, hardwood floors, divided cellar; garage, hen house, work shop, extra lot, large garden. See this.....$5500

6 room new Bungalow style, oak floors up and down; central..$4200

6 room new all modern Brick house, west side $4000

6 room frame, plumbing, central, for $3000

Number good farms for exchange. 34 acres close to city to rent.

P. E. Rutherford Agency
282 George Street - Phone 142

VETERINARY

DR. W. L. McELROY, Vet. Sur., office and residence, 190 Charlotte St., Charibond Bldg., Peterboro. Phone 1623J.

RAILWAY TIME-TABLES

CANADIAN NATIONAL RAILWAYS

Canadian National Railway Time Table corrected to date. All trains daily except Sunday.

No. 96—8.10 a.m. for Port Hope, Toronto, Hamilton, Montreal, Quebec and Portland, Me.
No. 93—8.20 a.m. for Lindsay, Orillia, North Bay, Midland and Toronto.
No. 371—8.30 a.m. for Lakefield.
No. 98—8.35 a.m. for Hastings, Campbellford, Stirling, Belleville and points on main line east.
No. 92—12 noon for Port Hope, Ottawa, Toronto, Buffalo, Philadelphia, New York, makes connections with "International Limited" for London, Detroit, Chicago and California points also with the "National" for Winnipeg and Vancouver.
No. 100—12.15 p.m. for Hastings, Campbellford, Stirling and Belleville.
No. 373—12.30 p.m. for Lakefield.
No. 95—5.25 p.m. for Lindsay, Orillia, Midland, North Bay and Toronto, also makes connections for Detroit and Florida points.
No. 99—8.19 p.m. for Lindsay.
No. 94—9.10 p.m. for Port Hope, Montreal, Quebec, Halifax, Boston, Portland, Me.; carries through sleeper for Montreal.

CANADIAN PACIFIC RAILWAY. (Corrected to date.)

GOING EAST—
11.57 a.m.—Norwood, Havelock, Bonarlaw, Tweed, Perth, Smith's Falls, Kingston, Ottawa, Montreal and intermediate points daily. On Sunday this train proceeds east only as far as Havelock.
8.20 p.m.—Indian River Norwood, Havelock and Tweed. Daily except Sunday.
11.55 p.m.—Havelock Tweed, Kingston, Perth, Smith's Falls, Montreal, St. John, Boston and New York. Daily except Saturday.
1.50 a.m.—Havelock, Tweed, Kingston, Perth, Smith's Falls, Ottawa.
GOING WEST—
6.55 a.m.—Myrtle, Toronto, Guelph Goderich, Hamilton, Galt, Woodstock, St. Thomas, London, Chatham, Detroit, Chicago and New York Daily.
9.00 a.m.—Toronto (Yonge street), Owen Sound, Teeswater and intermediate points. Daily except Sunday.
7.35 a.m.—Toronto, Hamilton, Brantford, Buffalo, Rochester, Boston, New York Galt, Woodstock, London, Chatham, Detroit and intermediate points between Peterboro and Toronto. Daily except Sunday.
8.15 a.m.—Bethany, Lindsay, Orillia, Port McNichol and intermediate points. Daily except Sunday.
3.35 p.m.—Toronto, Hamilton, Brantford, Buffalo, New York, Galt, Woodstock, London, Windsor, Detroit, Chicago and intermediate points between Peterboro and Toronto. Daily.
6.50 p.m.—Lindsay, Toronto and intermediate points. Daily except

$ALESMAN $AM - - - - - - - - - - By SWAN

"BRINGING UP FATHER" - Geo. McManus

DAVIS-THOMPSON COMPANY, LTD.
Insurance and General Agency
433 GEORGE ST. PHONE 40

4% INTEREST, compounded Half-Yearly, Paid on Deposits

One Dollar opens an account. Special facilities afforded Depositors for the convenient transaction of their business, and accounts are subject to cheque withdrawal.

For Sums of $100 and upwards this Company's Debentures are issued in terms of one to five years, bearing special rates of interest, depending upon the term of investment.

TORONTO SAVINGS AND LOAN CO.
435-437 George Street
Peterborough

200 SILK GARMENTS IN WOMAN'S TRUNKS PASSED BY OFFICIALS

Seized at Her Hotel After Evading Customs Duty at Port.

CUSTOMS ENQUIRY.

OTTAWA, April 22 (Canadian Press).—The story of how Miss Denise Larde, of Paris, France, brought approximately 200 silk garments through the customs at Quebec city hotel, was told to the customs investigating committee yesterday by a number of witnesses. The committee some time ago summoned Miss Larde to appear as a witness, but yesterday a communication was read from the Royal Canadian Mounted Police stating that she was now in France.

Sergeant Zaneth, of the Canadian Mounted Police told of having received information that Miss Larde was coming to Quebec on the Empress of France, with silks which she would attempt to smuggle in as personal baggage. He told of having gone to Miss Lard's hotel in Quebec, where he examined the trunks which had been passed by the customs and found them to contain silken garments of various kinds. He had seized the goods and held them while Miss Larde faced a charge of smuggling. Eventually, the goods were released after a fine of $50.00 and the duty had been paid.

Personal Effects.

Witnesses were examined to ascertain how the trunks had succeeded in passing the customs examination. The testimony of Customs Officer Bolger of Quebec, who was in charge of the examination held on the Empress of France when Miss Larde brought through her trunks, was to the effect that she had informed him that they continued nothing but her own personal effects. He had instructed one of his assistants, R. Molsan, also of Quebec, to verify this and report to him, he asserted.

Customs Officer Moisan differed sharply with this witness in regard to the instructions. He claimed that Bolger had instructed him to pass the trunks. Affidavits from two other customs officers, Joseph G. Shanahan and J. A. Livingstone, that they had heard Bolger state that he had instructions to pass the trunks, were read to the committee. Mr. Bolger, however, adhered to his statement, that he had said no such thing and that he had given no instructions to pass the trunks without examination.

Evasion a Mistake

Andre Taschereau, advocate, of Quebec City, informed the committee that, acting as Miss Larde's counsel, he had visited Ottawa and seen Mr. Bureau and Mr. Farrow, the minister and deputy minister of customs. He had told Mr. Bureau that his client claimed she had evaded the duty by mistake, thinking that it should be paid at her hotel instead of when the trunks were passed. He told the minister that Miss Larde had been provided with 25,000 francs to pay the duty by the firm who employed her. Eventually the goods were released.

R. L. Calder, K.C., counsel for the committee, stated that he proposed to call Officers Livingstone and Shanahan in connection with this case. In the meantime, Officer Bolger was requested to remain where he could be called when required.

No Prosecution

Sergeant Zaneth of the Royal Canadian Mounted Police, was the first witness before the customs committee this afternoon. He was question by R. L. Calder, K.C., counsel for the committee, in regard to an investigation which he had made at Blue River, Quebec. The man Sergeant Zaneth was investigating was Alfred Levecque, said to be a bootlegger. He had visited the store of Levecque, where he found a large number of silk cushion covers, most of them bearing an American flag on their face. There were also a number of Pyrex dishes marked "Made in America." He had placed these articles under seizure, but on his return to Blue River at a later date was informed by Levecque that the goods had been removed to another store owned by Levecque across the line. He had, thereupon, recommended that Levecque be prosecuted on a charge of stealing seized goods, but the case was not proceeded with.

Sergeant Zaneth told other instances in which he had discovered smuggling and reported it, with no result in the way of prosecution.

Drug Traffic

He was then questioned with regard to the drug traffic in Quebec City. He told of how a man called Martineau had gone into a store run by L. E. Martel, Quebec, with marked money and obtained from him a package marked cocaine by using a permit signed by a man called Maurois. Martel was arrested, Sergeant Zaneth said, but escaped with a fine of $200.

Escaped Police

B. J. Kearney, customs enforcement officer of Montreal, gave evidence as to the seizure of drugs brought in by Max Farber. While the drugs were seized, Mr. Farber evaded the authorities and has not since been seen.

"You had evidence," said Mr. Calder, "that this man was a notorious smuggler of drugs" "He was so reputed," replied the witness.

"And you also had evidence of the theft of drugs from the customs warehouse?" "No."

"Then you were the only man in Montreal who did not know. It was notorious."

Sergeant Churchman, of the Mounted Police, next testified. He had been deputed to investigate the case and to apprehend Farber. He had called on J. E. Bisaillon, chief preventive officer of Montreal, and had found him very hostile toward interference by the mounted police. "Mr. Bisaillon refused to help you?" asked Mr. Stevens. "Yes. I saw him in his office and he called his secretary as a witness. I also had a witness. I wouldn't meet Bisaillon unless I had a witness."

"You are wise," said Mr. Bell.

Witness testified that he had listened over a detectophone to a conversation between Farber and certain of his associates as to the methods by which drugs were being smuggled in.

"The police devised a scheme for the trapping of Farber?" "Yes."

"What encouragement did you get?" "There was a great deal of hesitation in allowing us to assist, first by Mr. Bisaillon and then by Mr. Clerk."

LIBERALS FROM SASKATCHEWAN

(Continued from page one.)

ada in competition with our own products."

Unless the industries of every section of Canada were given a chance to prosper, Mr. Dickie said that there never would be a really united Canada. "I believe that we will have a united country before we get through but sometimes one almost loses heart," he said.

Western Liberal

G. George Spence (Liberal, Maple Creek) followed. He was proceeding to read extracs from various publications respecting the Canadian and American tariff on cattle entering the one country from the other, when he was interrupted by H. A. Mullins (Conservative, Marquette).

"May I ask the Hon. Gentleman if he would permit American cattle to come into Canada free, providing the Americans take the duty off and allow Canadian cattle to go into the United States?" he asked.

"Yes, I would," replied Mr. Spence. He did not think, however, that many cattle would enter from the United States.

Col. Mullins retorted that the foot and mouth disease among cattle was "rampant" in the United States. They should not be permitted to come into Canada.

Wider Markets

"Our policy must be a policy for wider markets, for world markets," said Mr. Spence. The home market was of minor importance, he thought. In cattle alone, Canada produced enough to meet the demands of 50,000,000 people.

The duty on farm implements should be lowered, he said. He approved of the Government's action towards completion of the Hudson Bay Railway. Anything that would assist agriculture would react to the benefit of Canada as a whole.

Hon. Edmund Bristol (Conservative, Toronto East Centre) moved the adjournment of the debate.

Easy to Gain With Yeast and Iron

New Combination of Yeast with Vegetable Iron Quick Way to Build Up Weight

This new combination of yeast vitamines with vegetable iron, renews the action of sluggish blood cells, drives out dangerous body poisons, increases energy and endurance and supplies the system with vitamines that build up weight.

For years yeast has been known as a rich vitamine food but not until we perfected "ironized yeast"—which comes in concentrated tablet form, was it possible to take yeast and iron in the right proportions to build up weight.

Vegetable "Iron when combined with yeast is quite easy to digest, therefore better for the system. And "yeast" when ironized, becomes twice as beneficial as ordinary fresh or cake yeast.

Ironized Yeast Tablets are composed of concentrated food elements, therefore, they are pleasant to take and free from drug-like effects. If you are under weight, do not enjoy good health, lacking in energy and force, "ironized yeast" tablets will pick you right up, and if they fail, you get your money back.

Sold by druggists, at $1.00 for a large 60-tablet package. Harold F. Ritchie & Co., Ltd., Toronto, Can.

OBITUARY.

MRS. ROBERT DUCK

CAMPBELLFORD, April 22. — The death occurred at her home on Queen Street of Mrs. Robert Duck in her sixty-third year. Mrs. Duck had been ill of pneumonia for only a few days, but suffered a relapse from which she did not rally, passing away on Tuesday evening.

The deceased, whose maiden name was Sarah Hardy, was the only daughter of Mrs. Hardy, who resides at Dartford. She is also survived by her husband, two daughters, Mary at home and Mabel (Mrs Frank Sarginson) of Flint, Michigan; one son, John at home, and two brothers, Nelson of Dartford and Fred of Morganston.

Funeral services will be conducted at the home on Friday afternoon at two o'clock and interment will be made in Mount Pleasant Cemetery.

POOR TRAPPING RAISES PRICES

More Paid For Muskrat Skins This Year—Extension Welcome.

CATCHING MORE.

CAMPBELLFORD, April 22—A. L. Reindeau, who deals in muskrat skins which he purchases from the local trappers, says that on account of the late season the catch up to the close of the season was little more than 20 per cent of what it was in past years when weather conditions were normal. The scarcity has resulted in an increase in this year's prices.

The extension of the open season for 10 days, or until the end of April, was welcome news to the trappers, many of whom found themselves behind on the season's operations, and they are now making the most of the privilege of carrying on for a few days longer. One veteran at the business made a catch of 14 rats on Wednesday and it is likely that, after all, the supply will not be far below that of last year.

ENNISMORE NEWS.

ENNISMORE, April 22.—A large crowd attended the usual card party and dance held in the Parish Hall, Ennismore, on Easter Monday evening.

Mr. Willie Cavanagh has returned to Detroit, Mich., after spending the past week with his parents, Mr. and Mrs. Wm. F. Cavanagh.

Mr. Herb Moloney and his cousin, Frank Brick, spent the past week-end with his cousins, Mr. and Mrs. Frank Moloney, Peterboro.

Mr. Herb Killen has returned home after spending a number of days with his friends and relatives in and around Peterboro.

Mr. Wm. Cavanagh has returned home after spending a few days in Toronto.

Mr. Herbert Flood had a narrow escape at Mr. Jack Cardigan's sawing when a stick flew and hit him, leaving a small scar on his face.

Owing to the ice breaking away on Pigeon Creek, it has stopped all traffic from Ennismore to Downeyville.

Mr. and Mrs. Frank Cavanagh spent Saturday and Sunday with friends in Downeyville.

The many friends of Mr. and Mrs. Barney Sullivan will be glad to learn they are recovering rapidly after spending several weeks of sickness.

Mr. Rollie Windover was the guest of friends in Ennismore on Sunday last.

Miss Olive Cavanagh has returned to Peterboro after spending Easter week in Ennismore.

Miss Ezetta McGuire was the guest of her sister, Mrs. Eason in Harvey, during her Easter vacation.

Mr. Johnny Crough has been busily engaged in making maple syrup, and reports it to be a huge success.

Miss Clara Murphy has gone back to teach in S. S. No. 4, Douro.

FINE FARM SOLD AT CODRINGTON

Hundred Acres Brings Price of $8,600—Stock Also Sold.

GOOD PRICES.

CAMPBELLFORD, April 22.—The 100 acre farm near Codrington, belonging to the late William Wilson, who died recently, has been sold to William Goodfellow of Brighton Township for $8,600. This transaction should dispose of any delusion to the effect that the value of farm land is depreciating in this vicinity. The stock and implements of this estate were disposed of by auction on Tuesday by J. R. Battisby of Campbellford and a total of $4,000 was realized. Grade Holstein cows brought from $68 to $110 and horses sold for from $125 to $175. The demand for dairy stock and for good work horses is brisk at every sale held in this community.

Let thy child's first lesson be obedience, and the second will be what you wilt. —Franklin.

for Chest Colds

Relieve the pain and tightness by rubbing the chest freely with BAUME BENGUE. Its penetrating warmth will stimulate the circulation and quickly help to relieve the congestion. Wonderful for every ache and pain.

Say "Ben Gay" to your druggist.

175

BAUME BENGUE (ANALGÉSIQUE)

The Original Baume $1.00

For Free Sample Send 10c. to cover cost of packing and mailing:— The Leeming Miles Co. Ltd. Montreal.

MINERS TOIL TO RELEASE BODIES

Four Companions Crushed By Landslide in California Tunnel.

TWO WERE FREED.

QUINCY, Calif., April 22 (Canadian Press) — A gang of sweating silent hard pan miners stripped to the waist and their faces and bodies streaked with mud, were on their hands and knees today in a blind tunnel of the Feather River Power Company in the hills 30 miles west of here trying to lift the crushing hand of a mountain from the bodies of four of their fellows.

Six were trapped in a landslip in the tunnel Saturday night as they were about to go off shift. One, Thomas McDermott, was taken out, bruised and semi-conscious, late Tuesday, and the body of Jack Coyne, veteran Montana and California miner, was reached before dawn yesterday.

The rescue workers had cleared away the last foot of intervening slide late Wednesday and were taking out the mud and rock by hand in the search for the bodies of the missing men.

BOWLING CLUB ANNUAL MEETING

Campbellford Bowlers Make Ready For Coming Season.

OFFICERS ELECTED.

CAMPBELLFORD, April 22. — At the annual meeting of the Campbellford Lawn Bowling Club held in the Public Library on Tuesday night, the following officers were elected:

Hon. Presidents: T. S. Tait and C. S. Gillespie.

President: J. P. Archer.

Vice-President: W. S. Wiggings.

Sec.-Treas: G. L. Nicol.

Executive Committee: Dr. Haig, Dr. Watson, A. L. Reindeau, L. B. Glover.

Ladies' Executive: Mrs. W. S. Wiggins, Mrs. L. B. Glover, Mrs. Dr. Haig, Mrs. Dr. Watson, Mrs. J. A. Stewart.

Retiring president L. B. Glover thanked the members of the club for their loyal support during his term of office and asked them to extend the same support to the new president. He also complimented the ladies on being the first to hold an open tournament in this district. "Campbellford leads—other towns follow," said the past president.

A. J. Meyers moved a vote of thanks to the retiring president. He spoke in glowing terms of the success of the club during Mr. Glover's tenure of office. They had turned a deficit of nearly $300 into a credit balance of about $30. Now they were on top of the hill and he could see no reason why they should not stay there. The membership fees will be the same as last year.

The single rinks tournament was left to the executive to decide, and will likely be July 9th or July 16th, and the Doubles tournament, August 2nd.

While the matter of a caretaker was left to the executive, it was only a matter of form; Mr. Joseph Wilkinson, who has held the position since the greens were built, and who is complimented by every visiting bowler for the splendid condition in which the greens are kept, will again be in charge.

There was a large and enthusiastic gathering including a number of ladies, and all are looking forward to a very successful season.

WEATHER RAISES FARMERS' HOPES

Expect To Be Able To Work High Land Next Week.

CAMPBELLFORD, April 22.—The seasonable weather of Wednesday, the first real spring day of the year, brought new hope to the farmers of the district, some of whom were beginning to fear that they would not be able to begin seeding operations for at least a month. If this fine weather continues the high land will be ready for cultivation by Monday at the latest. The more optimistic of the farmers comfort themselves with the thought that last year's spring seeding was one of he latest on record and that, despite this fact, the crop of 1925 was one of the best ever harvested in Canada. Any season in which seeding is started in April cannot be regarded as abnormally late.

The winter wheat this spring emerged from its blanket of snow as green and healthy looking as it was when it was first covered last fall. The cold weather of the past week has turned the wheat a brown color, but the farmers say that the roots have not been injured and that a a few days of wram weather will result in a marked change for the better.

The soil was soaked with moisture when the frost came last fall, and it has been thoroughly pulverized so that it will be easily prepared for the seed as soon as it is sufficiently dry.

There is an abundance of hay and other feed in this district so that the farmers are not worrying over the necessity of keeping their cattle in the barn, waiting for the grass to start.

ROMANS HONOR ANNIVERSARY OF CITY'S FOUNDING

Great Celebrations Held on 2680th Birthday of City.

INITIATE WORK.

In Mussolini's Scheme To Restore Former Greatness of Rome.

ROME, April 22. — (Canadian Press).—Romans yesterday abandoned their usual activity and assembled in the gaily beflagged streets and squares to celebrate the city's 2,680th anniversary. The anniversary programme embraced the initiation of the work for carrying out Mussolini's dream of restoring Rome to its splendor under the Emperor Augustus and the launching of a nation-wide programme for utilization by means of intense silent work, of the resources, not only of the peninsula, but of the African colonies where old Rome once also held sway.

Scores of thousand of tri-colors and black flags floated in a gentle breeze, and innumerable multi-colored proclamations covered the walls this morning as the festival was ushered in with tolling of the historic bell in the ancient capitol. Shortly after the streets were filled with marching men, most of them in working clothes.

The first ceremonies were the laying of wreaths on the monuments to the war dead, notably the tomb of the unknown soldier, where a pyre of incense was burning.

Rome of yesterday and today joined symbolically when two new tramway lines, destined to extend the limits of the city, were inaugurated simultaneously with the official beginning of the work of restoring the ancient Marcellus theatre. The ancient building is now surrounded by squalid dwellings which are to be removed.

Later King Victor Emmanuel laid the corner stone of a new monument to the war dead.

OBITUARY.

MRS. HUGH McCORMACK.

CAMPBELLFORD, April 22. — There passed away at the home of her daughter, Mrs. Moran, of New York, Mrs. Hugh McCormack, a former resident of Campbellford, after a brief illness of pneumonia. Deceased was eighty-four years of age, having passed away on her birthday. The remains were taken to the home of Mr. and Mrs. M. O'Donohue, Rear street, on Tuesday and funeral services were held in St. Mary's church on Wednesday morning by Rev. Father Phelan.

Mrs. McCormack will be remembered by many residents, having resided here for many years before going to New York. She was a sister of the late Eugene Brahaney.

The pallbearers were: Messrs. George O'Sullivan, Frank Lee, P. J. Kelly, Peter Brahaney, Charles Black and Frank Fitzpatrick, the latter of Belleville.

Mrs. Moran, of New York, and Mrs. Houlihan, of St. Paul, Min., daughters, Daniel and Owen, of Detroit, sons, and Fred Deacon and Owen Brahaney, of Detroit, nephews, accompanied the remains to Campbellford.

Interment was made in St. Mary's cemetery.

COUP D'ETAT ON MAY FIRST

Munich Socialist Organ Says Plotters Are Busy.

PRACTICE SHOOTING.

MUNICH, Germany, April 22.—(United Press).—Despite government denials the Socialist Munich Post continues its expose of alleged preparation for a coup d'etat in Bavaria on May 1st.

The paper charges that the plotters engaged in daily target practice in a nearby forest where arms and munitions are stored.

CHURCH REPORTS SHOW PROGRESS

Evangelical Congress Hears of Missionary and Relief Efforts.

KITCHENER, Ont., April 22.—(Canadian Press).—The first open session of the 62nd annual conference of the Canada Conference of the Evangelical Church opened in Zion Church yesterday morning when the annual meetings of the Missionary Society and the Poor and Orphan Fund committee were held. The presentation of reports indicated a most satisfactory condition in the churches' missionary efforts. Practically every congregation reported increased missionary giving.

FRENCH DEBT PAYMENTS FIXED

Briand Announces That Ambassador To U.S.A. Has Made Agreement.

PARIS, April 22 (Canadian Press).—Premier Briand has informed the foreign affairs committee of the Senate that an agreement has been reached in principle between Andrew W. Mellon, United States secretary of the treasury and M. Berenger, French Ambassador to the United States, with regard to the funding of France's debt to the United States. He said that a definite agreement would soon be signed.

By the terms agreed upon, the commercial and political debts would be merged, and France would pay annuities, beginning at $25,000,000 and raising to $100,000,000, until 62 years have elapsed, which would be the limit for payment.

WEDDING BELLS.

LITTLE—FREDENBURG.

A very pretty wedding took place yesterday afternoon at All Saints' church, of Miss Hazel Fredenburg, eldest daughter of Mr. William Fredenburg of Lang, to Mr. John Little, of Peterborough.

The bride wore a very pretty light blue duchess satin dress, with hose to match, sand hat and coat and black patent shoes. The bridesmaid wore a brown crepe dress, with rust coat and blue hat and black patent shoes. The best man was Mr. Driver.

The couple will reside in Peterborough.

The Menace of Forest Fires

OUR forest industries rank second only to agriculture in importance. They employ thousands of men—they add $500,000,000 annually to the nation's wealth—they help all Canada to prosper.

The assets of these vital industries are threatened by devastating forest fires, caused in nine cases out of ten by "fire outlaws"—careless campers, tourists, hunters and smokers. In 1925 the damage done totalled over $6,600,000. In the past five years the toll was $76,000,000.

Saving our forests is the duty of every Canadian. With the entire world facing a shortage of timber, Canada's forests are a source of untold wealth, employment and prosperity. By preventing forest fires you add to the national revenue, and receive indirect benefits through improved business conditions.

The Dominion and Provincial Governments and business organizations which suffer by this wastage are co-operating in a preventive and educational campaign to save Canada's woodland heritage. To make this program effective they ask your support in reducing the fire hazard. You can help by extinguishing all camp fires—by throwing away no lighted match or cigarette—and by exercising unremitting care when burning slash or debris in or near the forest.

This advertisement is published in the interests of forest conservation by Life Insurance Companies of Canada.

In order to protect their investment

SAVE-THE-FOREST-WEEK

The Evening Examiner

PHONES—Editorial 1601. Business Office, 1600. Private Branch Exchange to all Departments.

The Examiner is a member of the Audit Bureau of Circulation.

The Daily Examiner, published every lawful evening, by The Peterborough Examiner, Limited. Office, 419 George street. $6.00 per year, delivered in city; out-of-town subscribers by mail, $4.00 a year.

The Weekly Examiner, published every Thursday. Subscription price $1.50 a year.

U. S. REPRESENTATIVES

Special U. S. Representatives—W. E. Stockwell, 628 People's Gas Building, Chicago Ill.

New York—Chas. P. Miller, 225 Fifth Avenue.

Advertising Rates on application.

R. M. GLOVER, Managing Director.

THURSDAY, ARIL 22, 1926.

HOW IT WORKS OUT.

The London Advertiser remarks that the man who is looking glum today is the fellow who bought a car before the tariff changes were made, and adds by way of consolation that he shouldn't mind because he'll be buying another one later on.

There is no real comfort in that fact, however, as he'll find when he goes to "trade in" his old car as part price of the new one, a transaction that will reveal to him that his old car has depreciated by just about the difference between the former and present price of his new one.

In fact, the chief benefit of the tariff change will be felt only by the individual who purchases a new car or a reduced one outright.

In most of the motor sales the turning in of an old car is involved, and in all such transactions the reduced tariff is not likely to make a great deal of difference, inasmuch as the dealer in all probability will deduct from the price he is to pay for the used machine an amount equal to the reduction in the price of the new car.

A GREAT RECORD.

Canadians generally, regardless of their political leanings, will find much over which to rejoice in the annual report of the Canadian National Railways.

The fact that last year showed an operating profit of $32,264,414, as compared with $17,244,251 the previous year, is most gratifying, particularly as the early months of 1925 revealed a decrease in gross earnings.

Sir Henry Thornton's good management is reflected in two ways, inasmuch as he was able to reach a decrease of 2.5 per cent. in expenses, while at the same time the gross earnings increased by 3.9 per cent.

The net operating earnings, the statement shows, reached 80 per cent. of the interest payable to the people of Canada, while in 1924 the percentage was only 45.

The year's record has been a splendid one, and the outlook for the present year is considered as most encouraging.

MANY OF THEM HERE.

The action of Leopald Stokowski, famous conductor of the Philadelphia Symphony Orchestra, in pointedly rebuking the patrons who have been in the habit of coming late to concerts and leaving early, by starting his programme with only a couple of musicians on the stage and finishing it by having the orchestra members stroll off one by one, has caused considerable comment.

There is a feeling among local victims of this same pernicious habit that Stokowski was entirely justified in making this sensational protest.

Peterboro has its share of people who come late to public entertainments, and more than its share of people who leave early.

Any hint that the programme is drawing to a close is the signal for the beginning of the exodus, with the result that the finale is often spoiled.

Late arrivals and early departures are not only a handicap to the entertainers on the stage, but they are the cause of annoyance to the rest of the audience.

In justice to the artists and in fairness to the people who want to enjoy the whole programme, offenders should take a hint from the demonstration staged by Leopald Stokowski and resolve to do better in this respect in the future.

COAL IN ONTARIO?

That there is coal—of a sort—in Northern Ontario is certain. At least it is stuff that burns and gives out heat and looks like coal. Experts say it is not true coal, but an imitation coal which they call authraxalite or some such name. They do not deny that there may be lignite, a very low grade of coal, in the north country; but most geologists agree in the opinion that coal in paying quantities will never be mined up there.

But not so with the Canadian Mining Journal, which has an opinion of its own on the subject. "We have in Ontario," says that periodical, "an area of cretacious rocks known to be coal-bearing. What we know of that group of rocks could be told in a very small volume. The cretacious rocks are not well exposed, and the prospecting required is not of the type that can be done by lonely prospectors. Possibly before a million is spent we would begin to get returns, but we should be prepared to spend some such sum in exploitation of the formation which can reasonably be expected to supply Ontario with fuel."

This suggestion has fired the imagination of the Sault Star, which urges the wisdom of having the Ontario Government appropriate a million dollars for the purpose of hunting for coal in the northern wilderness. Were coal found in commercial quantities, says the Star, Ontario could cut its coal bill in two.

Hardly just now. Hardly until the period of annual deficits in Provincial finances has passed and the period of surpluses has begun. A million dollars is too big a sum for a Government financially embarrassed to spend on a prospecting gamble. But when the Province can afford it the expenditure might be worth while. There were geological highbrows who declared that none of the precious metals would ever be found in Northern Ontario. Perhaps they were not more mistaken than are those who are equally confident that the geological formation of Northern Ontario makes it certain that there is no coal up there. —Belleville Intelligencer.

YESTERDAY'S PROTEST.

The protest of the Canadian Council of Agriculture against the cut in the income tax announced by Hon. J. A. Robb is more easily understood than justified.

A delegation waited upon the Premier and members of the Cabinet yesterday and declared that the income tax should be maintained at its former level.

When it is realized that in 1924 out of nearly 60 millions paid in income tax by the people of Canada the farmers of this whole country paid only $430,000, or less than 1 per cent., the anxiety of the Canadian Council of Agriculture that the levy should be maintained as it was is not by any means mysterious.

The protest comes with decided ill-grace from a body representing those who paid less than one cent on the dollar into the Treasury in the form of income tax, and shows not the least concern for the wage-earners who have had to pay this levy since it was inaugurated, and who welcome the increased exemptions as a very much appreciated step toward a lower cost of living.

The whole tone of the representations made by the Council's delegation yesterday was selfish; the attitude of the spokesmen seemed to be that so long as they were assured of farm credits, outlets for their crops and a chance to buy what they needed at the lowest possible price, they cared nothing for the Eastern wage-earner.

They were quite willing that he should go on paying income tax, and apparently oblivious of the fact that if the whole principle of tariff protection were wiped out, as they requested, that he might not be in a position to pay.

It is evident that we are still a long way from reaching a common ground of understanding and co-operation in this country, and there will have to be more of a give-and-take spirit shown than the Council of Agriculture displayed yesterday before we begin to arrive at that happy condition of affairs.

There are many problems affecting the Western farmers, and a solution of them will mean much to this country, but the Council of Agriculture should understand that there are a few millions of us down in the East who want a chance to earn a decent living here and to remain Canadians, and a programme such as they suggest would make it impossible for us to do either or both of those things.

MAKE IT CLEAR.

Tariff rates on parts of automobiles and motor trucks are reduced, it is now made clear in a bulletin issued to the Canadian Manufacturers' Association. In the budget statement it appeared that only on finished cars was this reduction to be made. The supposed failure to reduce all duties alike was stressed in the comments of automobile men after the budget came down. It was said that the difference would enforce importation of the finished product from the United States. Now it is explained that the reduction affects tops, wheels, chassis and complete bodies, although dispatches today indicate confusion at Ottawa regarding even this.

Why was not this made clear in the budget? Answer that and you will be touching a question that is as perennial and persistent as Scotch thistles. Every year it is the same. The budget is presented, and the press and people spend the next week or so trying to find out what it's all about.

Another major point not made clear until afterward in this year's budget was whether the tariff was to apply on United States or "duty paid" prices of cars.

On the income tax, Mr. Robb was equally silent, and therefore equally obscure, as to exemptions for children. On these and other points, a diligent press has finally conveyed the needed information to the people. But the original news stories of the budget statement remain most strongly in the memory. The average man's deduction is likely to be that the press has either garbled the stuff or given only part of it. Neither is the case. The press, on budget day, works on a small margin of time, a mighty small margin. It is only by an almost superhuman effort that newspapers can snap up the heavy details, absorb them, and present them to the public in readable shape for that day's edition. There is no time to inquire into the omissions. Correspondents and editors must concentrate with all their wits on the actual statements. To explore what is left out would mean long delay in the departmental offices.

Newspapers today are indispensable to Governments. They give a vital service, they co-operate on every possible occasion, and they are the official medium between Parliament and people. Their status is so recognized. Budget resolutions become law with their appearance in the press. The budget is purely business and the dissemination of such announcements really belongs in the advertising class. It is with a view of service to the people that newspapers handle them as news stories. But that does not obviate the Government's obligation. It would cost millions of dollars a year to pay advertising rates on such material.

Here co-operation from Governments will be welcomed. Meanwhile, a patient press goes on hoping for a Utopian budget day—that is, a budget that will actually tell what its own provisions mean.—Border Cities Star.

EDITORIAL NOTES AND COMMENT.

This is one day when Oshawa will not have to complain of lack of representation at Ottawa.

The new Tariff Board should have been invited to hear what the Oshawa deputation had to say today. The members might have obtained some useful pointers.

An optimist is a man who after one day of warm weather decides to get the lawn-mower overhauled.

A few weeks of weather like that of yesterday and we can laugh at the coal man.

This week's "Save-the-Forest" campaign will be meaningless if it does not enlist the co-operation of all Canadians.

John Miles, the Nova Scotian who won the Boston Marathon, is a grocer's boy. They don't move that fast round here.

"I never knew Jones had twins." "My dear. He married a telephone girl and, of course, she gave him the wrong number."—Kansas City Star.

Another tribute to the wizardry of late Luther Burbank was the fact that he knew how to keep his own hair growing to the last.—Toronto Telegram.

If the poorhouses are to be closed, as Sir Henry Drayton fears they may be under the old age pension scheme, what better reason could be advanced for such legislation?—Gananoque Journal.

A horse named Noah won the feature race at Havre de Grace yesterday, beating home a steed named Extra Dry. This should give Noah the all-weather championship.—Hamilton Spectator.

A gentleman should always precede his lady friend through the windshield.—Woodstock Sentinel-Review.

NEW PREMIER

General Averesco, who has succeeded Bratiano as prime minister of Rumania.

— RADIO — PROGRAMS

RADIO PROGRAM THURSDAY ZEIHR BEST PICK

WMCA (341) Cazenovia, N. Y. 6—Orchestra. 9:45—Vocal. 11—Orchestra.

KDKA (309) Pittsburgh, Pa. 6:30—Concert. 8:30—Classical. 9—Concert. 11—Musical.

WMBB (250) Chicago, Ill. 7—Vocal and instrumental. 99—Orchestra and soloists.

KNX (337) Los Angeles, Calif. 7—Musical. 10—Feature. 11—Orchestra.

KGO (361.2) San Francisco, Calif. 8—Comedy, "Hazel Kirke." 10—Orchestra.

EASTERN TIME

WEAF (492) New York City. 4—Grace Bender, pianist. 4:15—Violet Dalziel, soprano. 4:30—Peggy Duncan, violinist. 4:45—"Dahlia Culture," by Mrs. Charles G. Wingate. 5—Vincent Lopez and orchestra. 6—Dinner music. 7—Mid-Week Hymn Sing. 7:30—Dance music. 8—James McKinley Rose, tenor. To WEEI (476), WGR (319), WFI (395). WWJ (352.7), KSD (545.1), WCAE (461.3), WEAR (389.4), WTAG (268), WCSH (256). 8:15—Harvesters. To WEEI (476), WFI (395), WCAE (461.3), WLIB (302.8), WSAI (325.9), WWJ (352.7), WEAR (389.4), WGR (319). 9—Eskimos. To WEEI (476), WFI (395), WSAI (325.9), WGR (319), WWJ (352.7), WGN (302.8), WTAG (268), WOC (484), WCCO (416.4), WCAE (461.3), WJAR (305.9), WEAR (389.4), KSD (545.1). 10—Orchestra. To WJAR (305.9), WGN (302.8), WEEI (476), WTAG (268), WFI (395), WCAE (461.3), WGR (319), WWJ (352.7), WOC (484), WCCO (416.4), KSD (545.1), WADC (258), WSAI (325.9). 11—Vincent Lopez and orchestra.

WIP (508.2) Philadelphia, Pa. 6—Concert. 8:15—Vocal. 10—Orchestra.

WREO (285.5) Lansing, Mich. 6—Concert. 8:15—Variety.

WTAM (389.4) Cleveland, O. 6—Concert.

WWJ (352.7) Detroit, Mich. 6—Concert.

WGHB (266) Clearwater, Fla. 6:30—Orchestra. 8:30—Variety. 11:45—Ramble.

WCAE (461.3) Pittsburgh, Pa. 6:30—Concert.

WCAU (278) Philadelphia, Pa. 6:30—Orchestra. 9—Variety. 11—Orchestra.

WBAL (246) Baltimore, Md. 6:30—Orchestra. 7:30—Organ. 8—Musical.

WADC (258) Akron, Ohio. 6:30—Concert. 9:30—Studio.

WTIC (348.6) Hartford, Conn. 6:50—Trio.

WEAR (389.4) Cleveland, O. 7—Orchestra. 10:30—Organ.

WRC (469) Washington, D. C. 7—Orchestra. 9—Musical varieties.

WRNY (258.5) New York City. 7:20—Vocal and instrumental. 9:15—Variety.

WJZ (455) New York City. 7:30—Variety. 9—Orchestra. 10—Studio.

WRVA (256) Richmond, Va. 7:30—Trio. 8:30—Orchestra. 12—Studio.

WOO (508.2) Philadelphia, Pa. 7:30—Orchestra.

WNYC (526) New York City. 7:35—Instrumental and vocal.

WGY (379.5) Schenectady, N. Y. 7:45—Studio. 9—Orchestra. 10—Musical.

WBZ (333.1) Springfield, Mass. 9—Musical. 9:30—Organ. 10—Orchestra.

CFCA (356) Toronto, Canada. 11—Orchestra.

CENTRAL TIME

WDBM (226) Chicago, Ill. 4—Popular. 8—Orchestra and soloists.

WJJD (302.8) Mooseheart, Ill. 5:30—Concert. 10—Studio.

WBAP (476.9) Fort Worth, Tex. 6—Orchestra. 7:30—Saxophone octette. 9:30—Concert.

WENR (266) Chicago, Ill. 6—Concert. 8—Popular.

WKRC (423) Cincinnati, Ohio. 6—Orchestra. 8:15—Vocal. 9—Instrumental. 12—Orchestra.

WSWS (276) Chicago, Ill. 6—Vocal. 7—Instrumental. 10—Male quartet. 11—Variety.

WFAA (476) Dallas, Tex. 6:30—Orchestra. 8:30—Dance tunes.

WSM (282.8) Nashville, Tenn. 6:30—Concert. 8—Orchestra. 10—Musical.

WOAW (526) Omaha, Neb. 6:50—Orchestra. 9—Variety.

KFNF (266) Shenandoah, Ia. 7—Quartet.

KSD (545.1) St. Louis, Mo. 7—Orchestra. 7:30—Piano.

WCCO (416.4) St. Paul-Minneapolis. 7—Musical.

WEBH (370) Chicago, Ill. 7—Variety. 9:15—Orchestra. 11—Variety.

WLIB (302.8) Chicago, Ill. 7—Variety. 11—Musical.

WLW (422.3) Cincinnati, O. 7—Concert. 10—Popular. 11:30—Variety.

WHAS (399.8) Louisville, Ky. 7:30—Concert.

WHO (526) Des Moines, Ia. 7:30—Orchestra. 8—Trio. 11—Orchestra.

WOC (484) Davenport, Ia. 7:30—Musical. 11—Orchestra.

KPRC (296.9) Houston, Tex. 7:30—Orchestra. 8:30—Studio.

KLDS (441) Independence, Mo. 8—Classical. 9—Piano.

WCBD (344.6) Zion, Ill. 8—Vocal and instrumental.

WSB (428.3) Atlanta, Ga. 8—Choir. 10:45—Organ.

WOI (270) Ames, Ia. 8—Musical.

WORD (275) Chicago, Ill. 8:35—Studio.

WJAZ (322.4) Chicago, Ill. 9—Classical.

KTHS (374.8) Hot Springs, Ark. 9—Quartet. 9:45—Concert.

WGN (302.8) Chicago, Ill. 10—Variety.

WDAF (365.6) Kansas City, Mo. 11:45—Frolic.

MOUNTAIN TIME

KOA (322.4) Denver, Colo. 6:30—Concert.

KSL (300) Salt Lake City, Utah. 8—Studio. 9—Orchestra.

CFAC (435.8) Calgary, Can. 9—Orchestra.

PACIFIC TIME

KGW (481.5) Portland, Ore. 6—Concert. 8—Vaudeville.

KPO (428.3) San Francisco, Calif. 6:30—Orchestra. 9—Studio.

KFI (467) Los Angeles, Calif. 7—Variety. 10—Popular.

KHJ (405.2) Los Angeles, Calif. 8—String quartet.

CATTLE, GRAIN AND PRODUCE

Peterboro—Toronto—Montreal
Winnipeg

TORONTO LIVESTOCK.

TORONTO, April 21—There was a decided improvement in the demand for cattle today. Trade was quite brisk, and by noon the market was making for a good clean-up. Prices were steady to firmer, plain and stock cattle steady at the early decline of this week, but the choice finished cattle 10 to 15 cents higher. A bunch of seven or eight extra choice well finished heavy export steers, 1,200 to 1,400 lbs., sold to Rogers and Maybee at $8 to $8.25, one steer, 1,200 lbs. at $8.05, and one steer, 1,340 lbs. at $9. A few extra choice butcher steers sold at $7.50 to $7.60. Good to choice butcher steers and heifers, $7 to $7.25.

Fat cows and bulls firm at $5 to $5.75. Extra choice cows, $6.

Current Quotations.

Export steers, choice	$7.25	$8.25
Do., heifers	6.50	7.25
Do., bulls	4.50	5.50
Choice steer, dehorned	6.50	7.00
Choice store, dehorned	6.50	7.00
Butchers, choice	7.00	7.50
Do., heifers	6.50	7.25
Do., medium	5.00	5.75
Do., common	4.50	5.00
Baby beeves	8.00	9.50
Cows, fat, choice	5.00	5.75
Do., medium	4.00	4.50
Do., canners and cutters	2.50	3.00
Bulls, butcher, good	4.50	5.75
Do., medium	3.00	4.00
Feeding steers, choice	6.00	7.00
Stockers, good	5.00	5.50
Calves, choice	11.00	12.00
Springers, choice	70.00	90.00
Milkers, choice	60.00	80.00
Spring lambs	14.00	15.00
Yearling lambs	13.00	14.00
Do., heavy	10.00	11.00
Buck lambs	10.00	11.00
Sheep, light	7.00	8.00
Do., heavy	4.50	5.00
Do., yearlings	8.00	9.00
Hogs, f.o.b.	13.25	.....
Do., off cars, bid	13.25	.....

Select bacon of cars, $2.66 premium per head.

MONTREAL GRAIN AND PRODUCE

MONTREAL, April 21 (Canadian Press). — Extreme dullness again marked the export trade in Canadian grain on the Montreal market today. The trade in cash grain was also reported slow on account of the limited demand from both local and export buyers, but the undertone was firm, with no change in prices to note.

The feature of the potato trade was the weaker feeling that developed in the market, and prices were reduced 25c per bag, which was attributed to the increased supplies coming forward and the lull in the demand from the United States for the time being.

The receipts of cheese were 892 boxes, as against 293 for the same day last week, and 1,175 for the corresponding day a year ago. There were no new developments in the market, except that cable advices received from England reported the market weak and quoted New Zealand cheese at 93s per cwt. Trade on spot was dull with the ruling price in the country being 16c per lb f.o.b. shipping points.

STERLING RATES

MONTREAL, April 21 (Canadian Press). — Sterling exchange rates were quoted here today as follows:

Sterling demand $4.85.

Sterling cables $4.85 1-2.

EGG PRICES

OTTAWA, April 21 (Canadian Press).—Offerings of Western eggs are higher again today, with quotations at extras 30 1-4, firsts 28 1-4, seconds 25 1-4 f.o.b. Regina packed in export cases. Ontario dealers are offering cars at extras 33, firsts 31, storage packaged.

Toronto—Dealers paying country shippers extras 29 to 30, firsts 28, seconds 24 to 25. Prices to retailers, extras 33 to 34, firsts 31 to 32, seconds 28 to 29. Retail, extras 38, firsts 35, seconds 32.

Montreal—Prices to retailers, extras 36, firsts 34, seconds 31. Retail, extras 43 to 45, firsts 40.

Winnipeg—Dealers paying country sippers, extras 25 to 26, firsts 23 to 24, seconds 18 to 20. Prices to retailers, extras 33, firsts 30, seconds 26. Retail, extras 38, firsts 33, seconds 27.

CHICAGO GRAIN

CHICAGO, April 21 (Canadian Press).—Right-about-face action of the wheat market today resulted in all around advance in values. Word of dust storms in the Dakotas, Nebraska, Canada, had much to do with turning prices upgrade. Closing quotations on wheat were firm, 3-8 to 2 3-8c net higher. May (new) $1.66 1-4 to $1.66 1-2 and July $1.45 3-4 to $1.45 7-8. Corn finished 5-8 to 1 1-8c up; oats at a shade to 1-4c gain, and provisions showing o rise of 10 to 30c.

WISE AND OTHERWISE

We don't need an army. Let our bootleggers sell the enemy.

* * *

Our big corn crop hurts most when the weather changes.

* * *

The height of politeness is to get off the street car and let a lady have your standing room.

* * *

Meeting expenses isn't half so difficult as dodging them.

* * *

President von Hindenburg must have a new line now. He is making a speaking tour of Germany.

* * *

Seems to be around election time in Spain. King over there picked up a laborer and drove him home.

* * *

Elephant in the British museum has tusks nine feet long. They are as large as an aching tooth.

* * *

Gen. Wu Pei-Fui is active in China. Doesn't matter, but he sounds like someone—er—expectorating.

* * *

The apricot is a native of China, and we think it should have shaved before coming to this country.

* * *

One thing wrong here is pedestrians are not made out of rubber.

* * *

What could be worse than having a neighbor who rides a motorcycle and plays a saxophone?

* * *

** Some people think the best **
** precaution against fire is to have **
** a place insured for twice what **
** it's worth. **

* * *

The laugh is on the man who bought his wife some lipstick 'cause he thought it would make them do it.

* * *

We'd like to hear all the hoboes get together and sing the famous song, "Tramp, Tramp, Tramp."

* * *

The stingiest man we know of is the fellow who was always late to his meals but wouldn't even give an excuse.

* * *

TOUGH OPERATION: Having your father lay you flat and cut off your allowance.

* * *

Just make the best of what you've got.
The thought may loudly ring,
But, just what can a fellow do
Who hasn't got a thing?

Taxicabs have become so popular in India that all large cities of that country have small armies of the meter-climbers.

Dr WATSON'S TONIC ALE or STOUT
Builds Up Your Health

You can easily and cheaply make this delicious, invigorating tonic. Improves with age. One package makes three gallons. Sold by stores everywhere or write direct.... 75c

M. Allen & Co., Bend Bldg., Toronto

BOVRIL'S SPLENDID YEAR

29th Annual Meeting Held in London

Bovril was originated in Canada; the present head of the Company is himself Canadian born, and the Bovril Factory in Montreal is an important asset to this country's industrial community supplying the United States as well as the home market. Therefore, Canadians are always interested in the continued progress of Bovril, Limited.

In addressing the 29th Annual Meeting held recently in London, Sir George Lawson Johnston presented to the shareholders interesting facts of the Company's progress during 1925. Reference was made to the strong financial position of the company as represented by cash assets and to the fact that after adding $100,000 to the company's pension fund for employees—the net profits of the year amounted to about two million dollars. Reference was also made to the poster competition which the Company carried on in England last year whereby the sum of $370,000 was raised and donated to British hospitals.

It was also shown that the sales for the year at home and abroad had made substantial gains, in fact being greater than in any previous year in the Company's history. It was pointed out that Bovril Limited is a Company of small shareholders, the average holding being about $1100. Half of the shareholders are women—showing that those who know most of the value of Bovril as a food—are also interested financially.

The chairman made reference to the progress of the Australian estates of the Company comprising nearly 12,000 square miles, and to the Company's tremendous holdings of pasture lands and cattle in South America and to the development of the Company's business in Canada and the United States and expressed well-founded optimism as regards the future operations in supplying mankind the world over with a food product of the highest quality and reputation.

FABLES IN FACT.

THE LIFE INSURANCE AGENT WALKED RIGHT UP TO THE FRONT DOOR AND SUMMONED THE LADY OF THE HOUSE PERIOD QUOTATION MARK I CAME TO COLLECT ON YOUR HUSBAND'S LIFE INSURANCE POLICY COMMA QUOTATION MARK SAID HE PERIOD AND COMMA CAN YOU IMAGINE HIS SURPRISE WHEN THE LADY REPLIED COMMA QUOTATION MARK I'M THE ONE WHO IS GOING TO DO THAT DASH DASH HE JUST FELL OFF THE ROOF PERIOD QUOTATION MARK

(Copyright, 1926, NEA Service.)

Turkey is to spend $1,200,000 in construction of a railroad line to haul coal from mines now inaccessible.

SUNDAY SCHOOL ANNUAL MEETING

Hastings United Church School Elects Its Officers.

HASTINGS, April 22.—The annual meeting of the Sunday school of the Hastings United church was held and officers and teachers elected for the coming year.

Superintendent—Dr. J. H. Hess.

Assistant Superintendent—Mr. N. Macdonald.

Teachers — 'Boys class, "The Hustlers": Rev. M. L. Hinton; Bible class: Mr. R. C. Doxsee; Young boys' class: Mr. Iden Bond; Young girl's class, "The Sunbeams": Miss Mae Hinton; Young ladies' class, "Others": Mrs. A. Brooks; Young girls' class: Mrs. W. T. Tate.

Missionary Superintendent—Mrs. D. E. Scriver.

Secretaries—Messrs. E. M. Tate, Ormond Cruikshank.

Organist—Miss Helen Wilcox.

LAKEFIELD NEWS

LAKEFIELD, April 22.—Mrs. B. Q. Dench and Miss Alice Dench were in Peterboro on Thursday.

Miss Mary Hewitt was in Peterboro on Wednesday.

Mr. A. E. Dawson of Toronto was a week end visitor in the village.

Mr. and Mrs. George A. Charlton left on Saturday to visit Mr. and Mrs. Laurence O'Neill in Buffalo.

Mrs. E. E. Cassan of Campbellford was the guest of Reeve and Mrs. Strickland on Friday.

Mr. Francis H. Dench has returned home from the Ontario Agricultural College at Guelph where he is a student.

Mrs. E. M. Grier has returned from Toronto where she spent the past few months. Mrs. Grier's health is completely restored.

Mr. and Mrs. Jas. Mahood, who have spent the winter in Peterboro have returned to the village.

Mrs. Theodore Crawford spent a few days in Toronto last week.

Mrs. R. B. English and family were guests of Mr. and Mrs. S. S. S. Spence last week.

Miss Maud Nixon of Peterboro Normal school spent the week end with her parents in the village.

Miss Mae Mahood of Peterboro spent the week end with her parents in the village.

Mr. and Mrs. Charles Woodhouse and Miss Norma left on Friday for Toronto where they will reside.

Mr. John McTavish left last week for the Muskoka district where he will spend the summer.

Mr. J. W. Todd is in the hospital in Peterboro where he underwent a serious operation.

Mr. F. D. Kerr, K.C., of Peterboro was in the village on Tuesday last.

Mr. T. H. Northey of North Smith, who is in St. Joseph's hospital, Peterboro, is improving since his recent operation.

Mrs. W. W. Leonard spent a few days last week in Peterboro.

Mrs. E. Bickell was the guest of Peterboro friends last week.

NO IDLE WORKERS

In the moth family; they are active the year round. Parke's Mothbane sprayed in the places where they frequent soon stops their ravages and prevents moth damage. 50c and $1 packages. Bond's Drug Store, corner George and Hunter streets.

ON TARIFF BOARD

Alfred Lambert, of Montreal, who has accepted a seat on the federal tariff board. He is a wholesale boot and shoe dealer.

The Biggest Value on the Market

EXACT SIZE

5¢ CIGAR

STRATHCONA

Manufactured with the Best Long Filler.

GIVE IT A TRIAL

RECEPTION SERVICES IN UNITED CHURCHES

Impressive Services at Hastings and Bethel Appointments.

HASTINGS, April 22.—An impressive service was held in the United church on Sunday morning when a reception service was held. An excellent anthem "O Lamb Of God" was rendered by the choir and Miss Habel Macdonald sang "Calling Today". The pastor, Rev. M. L. Hinton, had charge, and received and welcomed fifty-three new members into the church.

The five newly appointed elders were also received, who are: Messrs. I. Bond, W. T. Tate, Robert Collins, William Preston, R. C. Doxsee.

The Sacrament was served at the close of the service with the largest number partaking in the history of the church.

At the Bethel appointment at the afternoon service eleven new members were received and welcomed and Sacrament served.

A THOUGHT FOR TODAY

IT'S A DUTY.

The loss of time caused by the little ills that come from wrong living would in a few years pay the national debt; at least, so an authority claims. Exercising regularly, eating carefully, and taking good care of the body generally is no fad—it's a duty.

"All The Comforts of Home"
can be enjoyed at
THE
Queen's Hotel
(Opposite New Union Station)
TORONTO

Noted for its homelike atmosphere, quiet, comfort and refinement. Unexcelled cuisine and moderate charges.

SPECIAL GARAGE FACILITIES FOR MOTORISTS

American and European Plans.

Phone or wire your reservation at our expense

503

MONCUR DRUG STORE
Week-End Specials
Friday - Saturday - Monday

Tincture Iodine, regular 25c, 2 for	25c	A.B.S. & C. Tablets, regular 35c, for (100 in a bottle)	15c
Mineral Oil, regular $1.00 for Best Russian Oil	50c	Spirits Camphor, regular 25c, 2 for	25c
Daly's Tea, black or green, pound	75c	Formaldehyde, for smut on grain, pound for	50c

MONCUR'S DRUG STORE
407 GEORGE STREET
Lowest Prices in the City on Patent Medicine

The Fresh Flavor
of delicious
"SALADA"
GREEN TEA
is preserved in the air-tight SALADA packet. Finer than any Japan or Gunpowder. Insist upon SALADA.

BRITISH TO PRESS FOR PAYMENT OF OLD DEBTS REPUDIATED BY SOUTHERN STATES

Hearing Sought Before Supreme Court of United States By Claimants in Britain — No Diplomatic Action Taken.

LONDON, April 22 (Canadian Press).—British subjects having old claims against several of the southern United States for monies said to have been lent prior to the end of the United States Civil War have started a new drive in an attempt to have their claims recognized.

The question cropped up in the House of Commons yesterday when John Wardlaw Milne, Conservative, for Worcester, asked Sir Austen Chamberlain whether diplomatic action had been taken on behalf of British bond-holders regarding the monies lent.

The foreign secretary replied in the negative, saying that the matter had already been given careful consideration.

There is a resolution on the agenda of the Association of British Chambers of Commerce for its annual meeting today and Friday, requesting that the United States Government assist the British claimants in obtaining a hearing before the Supreme Court of the United States.

LINDSAY NEEDS BUS SERVICE TO NORTH COUNTRY

Cancellation of C.N.R. Trains Keeping Business Away From the Town.

TRADE PROBLEM.

Shoppers Unable To Return Home on Same Day of Arrival.

LINDSAY, April 22. — Owing to the cancellation of certain trains on the C.N.R., as well as changes in the schedule, the merchants of this town claim that business is seriously affected, owing to the fact that the people of this district are unable to make Lindsay their business centre with any degree of satisfaction without being put to the expense of remaining here over night. This is especially true of the residents of the north country.

The situation has become so serious that it was discussed at the Board of Trade meeting Tuesday night. Mr. William Flavelle introduced the question and threw out a suggestion that in the interests of trade the Board should consider the question of a bus service to outlying points in order that the merchants might not suffer a serious loss.

The installation of such a service was vital to the future of the town, and it was argued that the Board should give every encouragement to any movement in that direction by private interests.

Members of the Board wished to know whether the merchants would be prepared to assist the project, and to what extent. It was learned today that certain interests were planning to operate a bus between Coboconk and Lindsay during the summer and fall.

It is much easier to recognize error than to find the truth.

Thrice is he armed that hath his quarrel just. —Shakespeare.

Filipino leaders of different political parties have joined in a recommendation that rubber be grown on small plantation of the Philippine islands.

Made in Canada

Practical Yet Beautiful

SEAMLESS and waterproof, the smooth surface of Congoleum *Gold Seal* Art-Rugs defies accidents. Dust, ashes, tracked-in mud and spilled things vanish like magic with only light mopping. And no amount of sun, rain or hard service can dim the rich beautiful colorings.

Congoleum *Gold Seal* Art-Rugs are a quality product — sold with a real money-back guarantee. See them at your dealer's.

Look for This Gold Seal When You Buy

CONGOLEUM GOLD SEAL GUARANTEE SATISFACTION GUARANTEED OR YOUR MONEY BACK

CONGOLEUM CANADA LIMITED MONTREAL, QUEBEC

CONGOLEUM GOLD SEAL ART-RUGS

We are showing on the third floor a full range of patterns and colors in Gold Seal Congoleum Rugs. Congoleum also by the yard.

The CRESSMAN Company Limited
We Furnish the Home Complete

Robert Fair & Co., Ltd. Carry a full line of Congoleum Rugs.

Let us solve your Congoleum Rug problems. Our stock is complete in every respect. THE HALL STORE

Home Furnishing Co. 208 CHARLOTTE STREET—Carry the biggest stock of Congoleum Rugs in a variety of patterns and colors. All moderately priced.

All the new patterns in Congoleum Rugs shown at HARRY ZACKS 420 George St.

KING GEORGE MADE HIMSELF POT OF TEA AND WATCHED SUNRISE AFTER SECOND SON'S BABY BORN

No More Sleep For His Majesty Called at Early Hour.

JUST GRANDFATHER.

The Fourth Lady of Britain "Yawns" at Home Minister.

LONDON, April 22 (Canadian Press).—The little princess, daughter of the House of York, whose early morning arrival disturbed even the slumbers of the King and Queen at Windsor, was sleeping splendidly last night, as was the Duchess, and at a late hour the attending physicians announced that no further bulletins would be issued until to-day. An afternoon bulletin proclaimed the satisfactory progress of mother and daughter.

The tiny princess, who is the fourth lady in the land, ranking after the Queen, Princess Mary and the Duchess of York, is said to resemble her mother. She is slightly below the average weight, but the physicians report that she is strong and healthy and has a quantity of hair.

Visited By Queens.

The two Queens, Mary and Maud of Norway, and the King had a glimpse of the little one yesterday afternoon, the grandparents both having been up since 4 o'clock in the morning in anticipation of a visit to the home of the Earl and Countess of Strathmoor in Bruton Street, which the Yorks are occupying.

When a telephone message arrived at Windsor conveying the news of the birth of the princess, the servants on night duty, without hesitation, called the King and Queen and informed them of the event, although no orders to this effect had been issued. The King's manifest interest and joy was so keen that he could not sleep again. He made himself a pot of tea, as he does sometimes when he wants to be alone, and watched the sun coming up over the tops of the Windsor Hills. He then went horseback riding.

Many Congratulations.

The Queen kept the telephone lines busy all morning, inquiring after the baby, third in the line of succession to the Throne. Congratulations arrived all day, from Ireland and Scotland, Canada, Australia, New Zealand, India and Africa, as well as from British ships at sea, with all best wishes for the mother and the third grandchild of the King and Queen.

The possibility of Britain having another Queen Elizabeth and another Elizabethan era makes a strong appeal to popular imagination. The Duke and Duchess have not decided what the little princess' names are going to be, but the British public, which is using its prerogative about gossiping about royalties, seems to be settling on Elizabeth. The name Elizabeth sprang into immediate popular favor because it is the mother's name.

The King and Queen arrived at Bruton Street by motor car from Windsor at 3.30 o'clock yesterday afternoon for a peep at their first granddaughter.

"It is a bonnie baby," said Sir William Joynson-Hicks, member of the Cabinet, who, in accordance with ancient tradition, was present in the house at birth.

"She actually yawned at me," the Home Minister said.

DEATH PENALTY FOR DESERTION STILL IN FORCE

Labor Clause of Army and Air Force Bill Rejected.

USE IN STRIKES.

Troops Protect Strikers and the Rest of the Community.

LONDON, April 22 (Canadian Press Cable).—The House of Commons in committee yesterday rejected by 269 votes to 123 the new official Labor clause of the Army and Air Force Annual Bill, providing for the abolition of the death penalty in cases of cowardice and desertion while on active service. E. Thurtle, Labor, Shoreditch, supporting the clause, said that the Labor party favored the death penalty in cases of treachery and desertion to the enemy only.

The House also rejected, by a vote of 283 to 103, the Labor clause which would prohibit the use of the militia in connection with trade disputes except when a proclamation declaring that a state of emergency existed was issued.

Protect Community.

Speaking for the Government, Capt. H. D. King, Financial Under-Secretary of State for War, declared that there was no question of intimidation of taking of sides when troops were used in industrial disputes and that troops were available as much to protect strikers as to protect the rest of the community. The Government didn't intend to use soldiers to break strikes.

J. H. Thomas, who was Secretary for the Colonies in the MacDonald Cabinet, stated that it was recognized that in a state of emergency the Government was responsible. However, when troops entered a district the people wrongly concluded that they had come for ulterior purposes. He recalled that during the war he went to Newport in connection with a strike and found that the troops had appealed to their commanding officer to remove their guns and ammunition and let them mingle with the striking girls. The commanding officer concurred and thereafter an entirely different atmosphere was created.

FREE HAND FOR BRITISH MEMBER

On Reorganization Committee of the League of Nations.

CECIL'S STATEMENT.

LONDON, April 22 (Canadian Press).—Viscount Cecil announced in the House of Lords yesterday that the British representative on the reorganization commitee of the League of Nations will be "quite free from any obligation or any declaration that may have been made in the past with reference to the membership of council on behalf of his country."

Referring to the instructions given before the last league meeting in Geneva, he said there was "a reference to Spain and other Powers in the instructions," and added:

"Since those instructions were given a new situation has arisen. There have been all the events that have taken place at Geneva, and the appointment of this commission."

Consequently, he said, the British representative on the committee would be free as indicated.

TENNIS MEETING.

Members of Campbellford Club Are Asked To Meet.

CAMPBELLFORD, April 22. — The annual general meeting of the Campbellford Tennis Club will be held in the parish hall, Rear street, at 8 p.m., on Tuesday, April 27th for election of officers, and other important business.

Help Wanted?

This is your best help for all CLEANING DISH-WASHING LAUNDERING
E. W. GILLETT CO. LTD.
TORONTO, CANADA

FRENCH BUDGET SESSION TO-DAY

Chamber of Deputies Hopes To Adjourn Saturday Until June.

COMMUNISTS BUSY.

PARIS, April 22 (Canadian Press)—The Chamber of Deputies today takes up the budget for 1926 in an endeavor to pass it, so the chamber can adjourn Saturday until June.

The brief session will be devoted purely to business and probably will be devoid of politics, although the Communists are seeking to bring about discussion of Fascist activities in France. Andre Berthon, who sought to question the Government on the matter, is now occupied in defending the Communists accused of killing four members of an association known as the "Young Patriots," so the Fascisti question is expected to be put over until the June session.

FOUR DROWNED IN TEXAS FLOOD

Extensive Property Damage Caused By Heavy Rain Storms.

DALLAS, Texas, April 22 (Canadian Press). — Heavy rainstorms last night had brought an acute flood situation in south-west and central Texas, which claimed four lives and extensive property damage.

A cloudburst descended at Phelps late yesterday after abnormally heavy rainfall in the south-western portion of the state since Tuesday. Twelve inches of water poured down within a brief period.

Low lands were flooded, and the Huntsville waterworks dam burst, adding to the peril.

The International Great Northern Railroad tracks were covered, stranding Governor Miriam A. Ferguson's party en route to Houston from a visit to the State Penitentiary at Huntsville, which is eight miles west of Phelps.

The fourth death from the storm was recorded yesterday when Little McMahon of Dale was drowned in a creek in which his motor car had stalled. Two children were drowned in a flooded gulch near Sweetwater Tuesday and a man was killed by lightning.

MINERS AND OWNERS WILL CONFER AGAIN

LONDON, April 21.—(United Press).—Representatives of the British coal miners and mine operators, will meet on Thursday in an effort to adjust their differences and thus prevent a disastrous strike on May 1st.

Premier Baldwin's influence is seen in the decision of the disputants to get together again after they had parted last week, apparently unable even to approach agreement. The operators want to lengthen hours of labor and decrease wages, while the miners are standing pat on the present wages and hours. The operators say they are already operating at a loss. It is probable that the government temporarily could continue in some form the subsidy which has been in effect since last August and which has permitted the mine to continue to operate on the old scales.

STRAWBERRY PATCH IN A BARREL

Strawberries enough to supply a family for a season can be grown in a barrel. This has been demonstrated by a California, Delavan D. Johnson, says Popular Science Monthly. A barrel in which holes have been bored is filled with dirt. In each of the holes a vine is set, and under each vine is built a screen platform to support it as it grows and bears fruit. As many as sixty vines can be grown in one barrel.

SPOONFUL OF SOOT A DAY

In the big manufacturing cities of the United States where the factories use coal, or electric power derived from coal, it is said the inhabitants consume not less than a teaspoonful of soot each working day. In the soot collected in tests to prove this, was also considerable quantity of ordinary dust and dirt.

COURT CLEARED AT COMMUNISTS' TRIAL IN PARIS

Impartiality of Judges Questioned—Lawyer Sharply Reprimanded.

STORMY SCENE.

Two Communists Charged With Deaths of Two French Fascists.

PARIS, April 22 (Canadian Press).—The trial of the two Communists, Paul Clerc and Joseph Bernardon, accused of participation in the killing of four members of the "young patriots" organization and the wounding of fifty-six others in April, 1925, became a stormy scene yesterday. One of the lawyers for the defence was sharply reprimanded for questioning the impartiality of the presiding judges. Eventually it became necessary to clear the court.

Deputy Pierre Taitinger, leader of the young patriots, testified that Clerc at the time of his arrest remarked: "I was jostled, so I fired into the bunch."

The testimony of medical experts was to the effect that all the persons killed or wounded in the affair were shot from behind. The charge made by the young patriots all along has been that the Communists were organized in military fashion and received and executed a command to fire on them.

M. Taitinger caused a sensation in the court-room when, turning to the defence lawyer, Deputy Andre Berthon, he exclaimed: "My young friends wanted to use lynch law, and decided to get you, Doriot and Cachin, as a reprisal. I told them that they ought not in a country like ours to take justice into their own hands. They listened to reason; that is why you are defending these men to-day."

"That is a politician's risk," M. Berthon replied. "Believe me, that prospect would never hinder me from doing my duty."

M. Taitinger affirmed that he is not a Fascist.

For Old Dirt

Use this powerful cleanser

Let there be health and the joy of cleanliness around your home. Comfort Lye dissolves the oldest and hardest dirt and grease. It scours out drains, laundry and closet traps, where your brush cannot reach—sterilizes and sweetens garbage cans, old woodwork, kills insects, etc. Scores of cleanly uses.

Get a tin from your grocer today. Save the labels for valuable premiums.

Write for free illustrated premium catalogue.
COMFORT SOAP CO., TORONTO

The Original Flaked Lye

CAMPBELLFORD NEWS.

CAMPBELLFORD, April 22.—Arthur Loucks, who has been in Toronto for the past few months, spent the week end with his parents, Mr. and Mrs. James Loucks, Front street.

Mrs. Frank J. Daly, who has been in Toronto for the past two weeks, returned home on Tuesday.

Mr. and Mrs. William Archer of Marmora visited their daughter, Mrs. F. J. Daly. Mrs. Archer will spend a few days in town.

Miss Jean Wallace returned home from Toronto this week where she visited friends for a few days.

William J. Thacker of Toronto was in town on Tuesday attending the funeral of the late Mrs. Dunk of Port Perry.

William Nicholas of Perth is visting friends in town for a few days.

WHERE QUALITY COUNTS — DOMINION STORES LIMITED — WHERE QUALITY COUNTS

SPRING HOUSE CLEANING WEEK

During this week you will be able to obtain Your House Cleaning Necessities at a Great Saving

SOAP P&G Gold Comfort 10 cakes 49c

FELS NAPTHA SOAP 10 Bars 63c

Good Strong Parlor BROOMS 35c

CLEANSERS
STAR AMMONIA 2 pkts. 15c
IVORY SOAP FLAKES 10c
CHLORIDE LIME 2 for 25c
BON AMI - 2 cakes 25c
RINSO - - 2 pkts. 15c
SANIFLUSH - - - 29c
PERFECTION FLOOR WAX - 29c
GILLEX Cleans Everything 14c

OLD DUTCH CLEANSER 3 Tins 29c

CLOTHES PINS
BULK - 3 doz. 10c
GRIPRITE - Pkt. 8c

CLOTHES LINES 30 ft. 23c

SNAP HAND CLEANER 2 Tins 29c

Suggestions for a Quick Lunch
STELNA CORNED BEEF 1s - - - 25c
BULK MACARONI 3lbs. 25c
ROSEDALE CHIPPED BEEF - - 28c
HEINZ SPAGHETTI - 19c
CROSSED FISH SARDINES 2 Tins 29c
HERRINGS IN TOMATO SAUCE 23c

Aylmer Beans With Pork and Tomato Sauce No. 2 Squat Tin 2 TINS 21c

Dominion Stores Tea
Strong, Flavory Teas
Richmello 79c lb.
Select 73c lb.
D.S.L. Bulk 63c lb.

3 lb. Jar Stuart's Orange Marmalade 35c

Chateau Loaf Cheese
35c lb. ½ lb. Pkts. 23c

Butter
Braeside Brand 40c
The Finest Butter in Canada
Mayfield Brand 38c

Cullen's Crystal Cake Flour 37c Pkg.

Pure Quebec Maple Syrup
No. 10 Tin $1.79
Quart Bottle 59c

Dominion Corn Flakes 3 Pkgs. 29c

No. 3 Pail Shortening
Easifirst or Domestic 49c

These prices in effect for one week from date of this newspaper D-121

342 GEORGE ST—PHONE 2318 'PHONE YOUR ORRDER
160 SIMCOE ST.—PHONE 1202 WE DELIVEER $3.00 ORDERS.

RED ROSE "is good COFFEE"

COLLEGIATE INSTITUTE EXAMS.

The following is the result of the Easter examinations at Peterboro Collegiate Institute:

Senior Lower School—Form II A

Margaret McCulloch 84%
Helen Turner 77
Betty Grier 77
Grace Burns 75
Alice Kidd 73
Ethel Smedmor 73
Eric Haley 72
Dorothy Henry 72
Grace Cunningham 71
Mary Denne 69
Ruth Barns 68
Annie Grandy 68
Helen Caddy 68
Leigh Glover 67
Irene Bell 65
Howard Richardson 64
Genevieve Fowler 64
May Pollock 64
Gordon Richardson 62
Wanda Horton 62
Herbert Lee 62
Mary Comstock 61
Eva Roberts 61
Ralph Cox 60
Georgie Hardill 60
Beatrice Doxsee 59
Ruth Chambers 59
Nellie Douglass 58
Mildred Hetherington 58
Douglas Bethune 57
Enid Lewis 57
Marian Hall 56
Bernice Deyell 56
Adene Janeway 56
Gordon Morrison 54
Hedley Vickers 54
Jim Lewis 53
Spencer Hope 53
Marian Armstrong 52
Leah Dunford 52
Marjorie Lang 51
Alma Gerard 40
Wilfred Preston 48

Senior Lower School—Form II B.

Henry Dearborn 86%
George Broadley 81
Harry Chenhall 81
Ronald Howarth 79
Charles Kitney 79
Margaret Gollop 77
Gerald Cuff 73
Jack Bradshaw 72
Brian Copping 70
Alistair Adam 70
Mary Wester 70
Cyril Glover 69
Margaret Borbridge 68
Douglas Hall 67
Howard Allison 67
Stanley Adamson 65
George Armstrong 64
Winifred McIntyre 63
Frank Worsencroft 61
Josephine Dobbin 58
Marguerite Seabrook 56
Jack Jennings 56
Doris Kelly 55
Leota Wilson 53
Charles Huffman 52
Jean McCannan 51
Iris Payne 51
Marguerite Martyn 50
Earl Kearns 50
Mary Mulholand 48
Jeanette Connal 46
Margaret Deyell 45
Marjorie Gadd 43
Ray Pammett 41

Senior Lower School—Form II C.

Harry Fergusson 72%
Beryl Cheyne 72
Margaret Fife 72
Reginald Storey 71
Jean Padget 71
Stewart Widdess 70
Donald Jones 67
Grant Gillespie 67
Rodney Ecobichon 66
Albert Stevens 65
Francis Hewitt 64
Baden Elliott 64
Eulah Simpson 63
Percy Hanna 63
Norman Richman 62
Kenneth Jackson 62
Jim MacDuffee 60
Helen Hodgens 59
Garnet Dainard 59
Clarence Hall 59
William Sangster 58
Gordon Roper 57
Earl Welbourn 57
Helen Milburn 56
Cyril Tuck 54
Burritt Jopling 54
Wand Throop 54
Arfere Tedford 54
Mary Lillico 52
Grace Simpson 52
Jim Gillespie 48
Velma Strong 47
Marie Armstrong 45
Reta Cummings 41
Ivison Walker 38

Junior Lower School—Form I A.

Bertha Edmonson 88%
Tom Allen 82
Helen Ballentine 80
Muriel Boorman 77
Victor Chandler 77
Albert Bonney 75
George Cassie 75
Grant Breckenridge 74
Carl Banks 72
Gordon Cuthbertson 72
Robert Allen 70
Marjorie Armstrong 69
Alice Donley 68
Eleanor Bothwell 68
Alys Dunkerley 68
Ruth Budd 67
William Brady 66
Myrtle Burns 65
Grace Doxsee 64
Earl Armitage 64
Robertson Birks 64
Gertrude Butcher 63
Jean Cameron 62
Jeanette Allin 61
Bernice Bacon 60
Sidney Brown 60
Eileen Brady 59
Rogers Amys 58
Charles Clarke 57
Mary Burnham 56
Leslie Cheu 56
Freida Allison 54
Caroline Beavis 50
Jean Burrell 48
Gordon Agnew 47
Albert Clark 46
Stuart Cotton 46
Eleanor Dodds 43
William Austin 41
Helen Dougherty 33

Junior Lower School—Form I B.

Barbara Foster 85%
Bertha Lobban 83
Earl Leggett 78
Clifford Horn 77
Dorothy Fine 76
Raymond Frost 75
Dorothy Foster 74
Kathleen Lang 73
Newton Julian 70
Jean Lauchlan 69
Ashton Fife 69
Jack Hope 69
May King 68
May Holmes 68
Eric Howe 68
Wilmot Gordon 68
Helen Jones 66
Catherine Hogdens 66
Kenneth Gadd 66
Joe Dunkerley 64
Victor Johnson 64
Isabelle Girven 63
Earl Lowes 62
Isobel Hamilton 61
Dorothy Knox 59
Garfield Johnson 57
Margaret Gillespie 57
Earl Long 57
John Herd 55
Jack Dobbin 53
Maud Joyes 51
Howard Doxsee 51
Norman Watts 50
Leo Edwards 49
Virginia French 48
Kenneth Lee 46
Alan Heideman 45
Viola Harvey (5 papers) ..75

Junior Lower School—Form I C.

Elizabeth McKinley 88%
Ted Nasimok 87
Winnifred Parsons 80
Mary Westbye 77
Enid Roberts 75
William Martin 75
Donald Mackey 73
Kenneth Roszel 73
Warren Turner 72
Daisy Reid 69
Clarafee Patterson 68
Phyliss Mann 63
Irene Mark 63
Rodney Theobald 63
Isabel Mackay 62
Mary Richardson 61
Howard McDonald 61
Arnold Reynolds 59
Miriam Purdy 56
Helen Morrison 55
Gwelda Pakenham 55
Mary Nixon 54
Kenneth Meredith 53
Jane Macdonald 52
Marian Moore 51
George Milliken 51
Marjorie Mackness 50
Cheswell Sproat 50
Clinton Magee 48
Olive Rome 47
Myrtle Melrose 47
Walter Townsend 46
Grace Paterson 45
Oswald Price 44
Norman Nisbett 43
Ellouise Roberts 41
Roy Rome 38
Mabel Nixon 35

Junior Lower School—Form I D.

Howard Horton 88%
Keith Wightman 81
Margaret Vance 79
Eleanor Stacey 79
Harry Tewsley 77
Helen Wilson 76
Olive Jenkinson 76
Edna Morrow 75
Ena Young 74
Margaret Walker 74
Mary Sharpe 73
Erial Watterworth 70
Gordon R. Young 69
Vera Stephens 68
Hugh Scott 66
Arthur McConnachie 66
Stella Shearer 66
Gordon L. Young 65
Edwin Wright 65
Muriel Wilson 63
John Wyllie 63
Stuart Young 63
Lily Taylor 57
Arthur Westbrook 55
Bernard Walton 54
Ina Terrace 52
Mary Wilson 51
Karl Herrick 51
Lena Dewart 49
Birney Craig 48
Marian McCannan 45
William Young 43
Alvin Tedford 42
Harold Wiman 34

If you are having about all the trouble you can carry, why add to the burden by mixing with men who think and talk failure or why read of men who will not, who cannot, help themselves or help you.

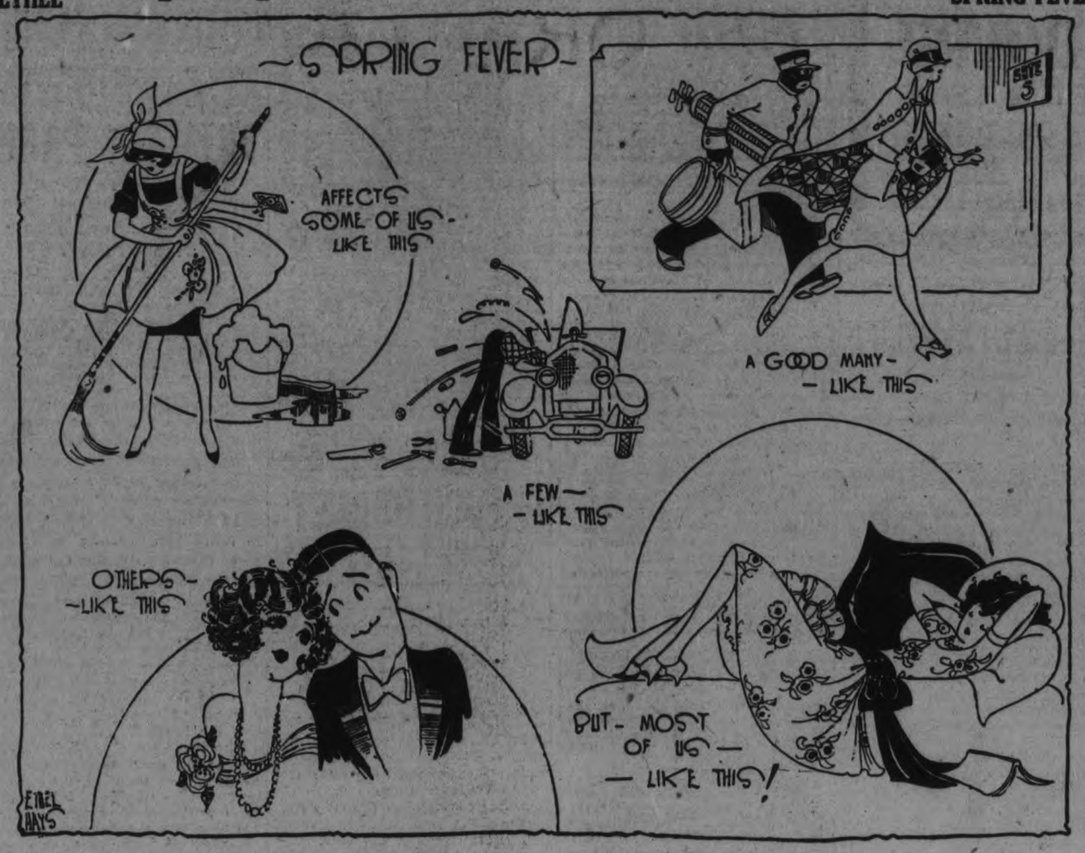

U.F.O. MEMBERS VIEW PICTURES

Movies of Fox Farm Shown at Regular Meeting of Club.

GOOD ADDRESS.

The monthly meeting of the Peterborough branch of the U. F. O. Club was held on Tuesday evening in the Farmers' Hall, Simcoe Street. The president, E. A. Scott, occupied the chair. The features of the programme were a series of films depicting the raising of silver black foxes on the ranch of the Vannatter Fox Farm at Georgetown, Ontario, and a paper on "Dairying" by C. E. Moore, vice-president of the club.

The films presented in convincing fashion the rapid growth of one of Canada's youngest industries. Among the many interesting facts conveyed, was that the pelt of the silver black fox, by reason of its peculiar interlacing of white and black hairs, is absolute proof against faking.

Mr. Moore's address also dealt with the rise of a leading industry. Dairying, he said, now formed the largest industry in Ontario, totalling annually almost one hundred million dollars. Twenty-five years ago dairying was but a side-line with the farmers of Ontario. At that time the cows in the province were numbered at 976,124. In 1924 this number had increased to 1,203,527.

Twenty-Five Years Ago.

Twenty-five years ago, butter-making was nearly all done on the farm. To-day this work was done in large plants specially equipped for the purpose. Twenty-five years ago, the grade Shorthorn was all the vogue. To-day it was replaced by herds of specialized dairy cows. During this interval the production per cow had gone up. The average yield of milk per cow a quarter of a century ago was 23,000 lbs. per annum. The present average figure was 4,000 lbs. per year. But this figure was still too low, as could be seen by comparison with the results obtained by older dairying countries, the average annual yield per cow in the Netherlands for instance being 7,585 lbs.

The first cheese factory in Ontario was established in 1864. The first creamery in the Dominion was opened in Quebec in 1873. In 1882 Canada got its first cream separator, imported from Denmark, and 1895 saw the first storage plant in the Dominion commence operations.

"Dairying" continued Mr. Moore, "has become a highly competitive business. It demands the best. We must feed and breed the best. It costs no more to feed a good cow than a scrub. We must, after all else is done, look after our markets." He cited the example of farmers' co-operative bodies in Wisconsin, which, along with federated boards, now handle annually a million pounds of process cheese, own twelve warehouses, and declare a 5 per cent. patronage dividend.

"The dairy cow is the most economical producer of human food. For every 100 lbs. of digestible food she consumes, she produces 18 lbs. of edible dry matter. Compare this with the results from other animals. The pig returns 15½ lbs. of human food per 100 lbs. of digestible food consumed, the calf 8 lbs., the steer 2.8 lbs., and the sheep 2.6 lbs. A cow giving 8,000 lbs. of milk annually produces in her milk 56 per cent. more protein, 30 per cent. more fat and sugar, and 19 per cent. more mineral matter than is contained in the body of a 2 or 3-year-old steer weighing 1,200 lbs. And the steer's production is once for all, while the cow continues the process for many years. There is no question of the great value of the dairy cow, to the farmer and to humanity."

Votes of thanks to the speakers concluded the proceedings.

PREMIER KING'S FOREST APPEAL

Message Broadcast From Ottawa Urges Preservation of the Forests.

DUTY OF PUBLIC.

OTTAWA, Ont., April 22.—(Canadian Press.)—In a message broadcast by wireless through Station CNRO, Premier W. L. Mackenzie King last night added his plea for fire preventative measures to be taken by the public to preserve Canada's heritage, the forests. The message was given in connection with the government "save-the-forest-week." The Premier said in part:

"I know of few problems in Canada to-day whose solution is of greater moment to the future prosperity of our country than this one of curtailing our present awful forest fire losses. I am glad, therefore, to add my voice to that of the great body of public spirited citizens in this country who are associating themselves with this forest fire prevention campaign in connection with save-the-forest week. I ask of each of my hearers to-night that they consider carefully the situation with which we are confronted in Canada in this matter of conservation of our forest resources, and I ask particularly, that each one keep in mind next summer when travelling in or near the forest, the paramount necessity of care with fire in the woods, not only personal care, but the installation of similar preventive measures in the minds of friends and associations. Only in this way can we in Canada curtail the ravages of the forest fire demon, and preserve Canadian forests for the use and benefit of the people of Canada, not only in the present, but for the generations to come."

Devastation By Fire.

Premier King referred to Canada's history as effecting its forests and the gradual progress of its lumbering industry. He referred to the devastations caused by forest fires and added:

"The net result has been for Canada, that in the history of our country, we have not only burned five good trees for every one we have used, but in large parts of our forest we have replaced our valuable species with worthless birch and popular. The result is that to-day, of the original great and wide-spreading forests that our forefathers knew, we have just a little over one-quarter left.

"We must not, however, be too down-hearted, because we still possess a wonderful forest heritage and if we care for it; cut it as it should be cut; and, above all, if we stop forest fires, we will still be able to build a bigger, a better and a more beautiful Canada for the future."

In conclusion, Premier King said: "We must reduce our forest fire losses through the medium of prevention rather than of control. Ninety per cent. of our forest fires are the direct result of human carelessness or heedlessness. Eliminate to any appreciable degree this factor, and our problem is largely solved.

Court the acquaintance and cement the friendship of hard-working honest, capable men and their influence will inspire you to keep on keeping on. If you deserve their confidence and their cooperation you will probably see the color of their cash at a time when the whole world seems to have gone out.—The Silent Partner.

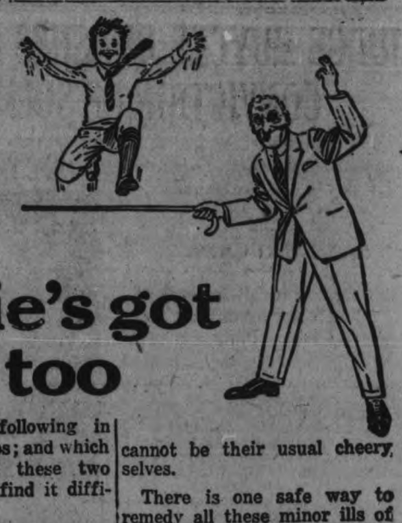

Willie's got it too

Here's Willie following in Grandpa's footsteps; and which is the jollier of these two youngsters you'd find it difficult to say.

But even the cast-iron optimism and the unclouded jollity of boyhood are not proof against ill-health. The most vigorous of youngsters are sometimes out of sorts.

When your kiddies lose interest in their lessons and their play, mope about and are naughty for no apparent reason, you may be sure that all is not well with their health. They may have eaten something to disagree with them, or perhaps they are constipated. They don't know themselves what's wrong, only that they're miserable, and until the trouble is removed they cannot be their usual cheery selves.

There is one safe way to remedy all these minor ills of childhood: to stir a tiny dose of Kruschen Salts into their breakfast cup of milk, tea, cocoa or bowl of porridge. Just about half a dimeful — and they'll never know they're taking it, because it is quite tasteless when given like this. The tiny pinch gently but surely frees the little bodies of all the waste matter that has been troubling them, and the youngsters wake up next morning with "that Kruschen feeling," full of their usual energy and high spirits.

Don't wait for your kiddies to be ill. Buy a 75c bottle for the nursery to-day and be prepared.

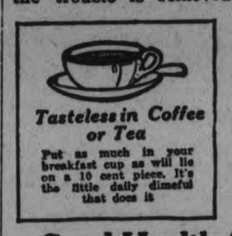

Kruschen Salts

Good Health for Half a Cent a Day

A 75c bottle of Kruschen Salts contains 160 doses—nearly enough for six months—which means bounding health for less than half a cent a day. The dose prescribed for daily use for adults is "as much as will lie on a 10 cent piece," taken in your breakfast cup of coffee or tea. Every druggist sells Kruschen. Get a 75c bottle to-day.

SOLE IMPORTING AGENTS: CHARLES GYDE & SON, MONTREAL.

200 DELEGATES FROM DISTRICT AT FIRST CONVENTION OF W.M.S. OF UNITED CHURCH AT LINDSAY

Four Counties Represented at Sessions Which Opened on Wednesday.

SPLENDID REPORTS.

Missionary Address Delivered By Rev. Mr. MacKinnon of Peterboro.

LINDSAY, April 22.—A convention of great importance in the history of the United Church in this district is being held in the First United Church here. It is the first annual meeting of the Lindsay Presbyterial W.M.S., and the deliberations of the two hundred delegates promises to make history for the United Church. The new Presbyterial includes the Counties of Victoria, Haliburton, Peterboro and a portion of Ontario, and the attendance of delegates is quite representative.

When the union of the Methodist, Presbyterian and Congregational bodies was consummated in June, 1925, the Women's Missionary Societies did not participate in the union as an organization. The different societies ceased to function on March 31st, the union proper being consummated at headquarters in Toronto on April 1st, so that the first annual meeting of the Presbyterial promises to be an epoch-making event.

Interim Committee

The interim committee of the Presbyterial is as follows: Miss M. Dickson, Mrs. M. C. MacKinnon, Mrs. A. J. Langford, Mrs. John of Peterboro; Mrs. H. Irvine, of Lindsay; Mrs. R. G. Lawlor, B.A., Mrs. J. Wier, Norwood; Miss Dunoon, Mrs. Prouse, Mrs. H. Morrison, Lindsay; Mrs. McGillvray, Oakwood; Mrs. P. L. Jull, Lakefield.

Wednesday's session opened with an inaugural service. Mrs. (Rev.) MacKinnon of Peterboro presided. The service was intensively impressive and devotional. Invocational prayer was offered by Rev. E. T. Holling, pastor of Cambridge Street United Church. The representatives of the different societies marched in two lines down the centre aisle to the pulpit, singing the processional hymn, "The Church's One Foundation." The invocation hymn was "Jesus Shall Reign Where'r the Sun." The inspirational missionary address was delivered by Rev. Mr. MacKinnon, of Knox Church, Peterboro.

The roll call of Auxiliaries, Circles, Y.W.A., Mission Bands and C.G.I.T. Groups showed a splendid representation. Encouraging reports of members as well as amounts of money sent to treasurer the past year were also presented.

Discuss Constitution.

The delegates devoted some time to the consideration of the suggested constitution and bylaws of the W.M.S. of the United Church.

During the afternoon greetings were extended to the delegates were presented by Rev. F. H. McIntosh, assistant pastor of First United Church, Cambridge street.

These were graciously responded to by Mrs. John of Peterboro. The closing prayer was offered by Mrs. Coon, of Peterboro.

List of Delegates.

The delegates from Peterboro and district are: Miss Fanny Dixon, Miss Elizabeth Ferguson, Mrs J R Moore, Mrs J Plunkett, Mrs M J Kerr, Mrs Chas McKinnon, Mrs A Porteous, Miss L B Hollyman, Mrs L Shearer, Mrs E J Wagar, Mrs L A Bookhout, Mrs H Baptie, Mrs A W Nelson, Mrs R Johnston, Mrs R F Laing, Mrs J P Knott, Mrs J E Todd Mrs Waddell, Miss E Bell, Mrs H Andrews, Mrs Woodley, Mrs G H Rowe, Mrs MacKinnon, Mrs Watt, Mrs J John, Mrs R Richards, Mrs V Boorman, Mrs E Wand, Mrs W H Morton, Mrs J H Rowe, Miss M Vance Mrs E E Harvey, Mrs A Mackenzie, Mrs Coon, Peterboro.

Mrs. A Hunter and Mrs Melville Johnston, Springville; Mrs G A Brethen, Norwood; Mrs R S Moore, Warsaw; Mrs. H Robb, Norwood; Mrs W Forsth, Cottesloe, Mrs Ida Kindred, Mrs Andrew McLaughlin, Mrs J Archibald, Keene; Mrs H Clark, Springville; Mrs C Roberts, Mrs T Easterbrook, Mrs A C Denike, Havelock; Mrs E E Squier, Norwood; Mrs W Leonard, Lakefield; Mrs. John Weir, Miss Lila Burgess, Miss L Buck, Norwood; Mrs P L Jull, Lakefield.

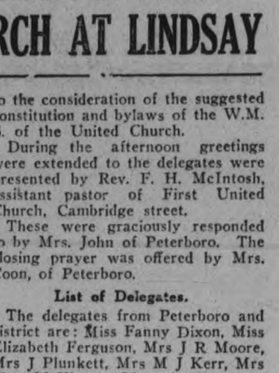

The Pure Undyed Camel-hair Coat for Spring

JAEGER Pure Wool

A substitute can play football

—so can a Red Grange. But oh, what a difference.

Substitutes are made—and sold—for Kraft Cheese. But they can't take the place of Kraft Cheese. Not when the taste has once known Kraft flavor. When you ask for Kraft Cheese you've a right to get it. The label will tell you whether you do or not.

VARIETIES: ½-lb. and 1-lb. cartons and 5-lb. boxes. Canadian, Pimento, Swiss, Camembert, Limburger, Gruyere, Grated.

Please look for this KRAFT K CHEESE Million Dollar Trade Mark of Quality and Flavor

It is Your Guarantee

19-26

JUDGE HUYCKE QUASHES RECENT CONVICTION OF SOLLY SEIGEL

Inspector Stewart Directed To Pay Costs on Appeal —First Case of Kind.

SAYS "NO CASE."

His Honor Finds Contents of Tin Not Proven and Charge Fails.

His Honour Judge Huycke delivered judgment in the appeal of Solomon Seigel, who was convicted by Police Magistrate O.A. Langley on March 6, of keeping liquor for sale at his residence in Peterborough. Immediately the conviction was made by the Magistrate, Mr. O'Brien, Mr. Seigel's counsel, filed and served notice of appeal. The appeal came on for hearing on Friday last, Mr. O'Brien, appearing for Mr. Seigel, and Mrs. Strickland for Inspector Stewart, and his Honour reserved judgment until to-day, when judgment was delivered by him acquitting Mr. Seigel. Both Seigel and his wife had been charged in the Police Court, Mrs. Seigel being acquitted. At the trial Mr. O'Brien, acted for both Mr. and Mrs. Seigel.

It will be noted that this is one of the first cases in which Inspector Stewart upon an appeal has been directed to pay the costs. The following is a copy of His Honour Judge Huycke's judgment:—

"This is an appeal from a conviction made by O. A. Langley, Esquire, P.M., of the appellant Seigel. The Charge is keeping for sale and selling liquor contrary to Section 40 of the Ontario Temperance Act.

"I find the case is not made out. In order to convict the charge must be properly proved, and every part of it proved; if anything is lacking the whole thing must fail; a chain is just as strong as its weakest link but no stronger. I find there is no evidence that the contents of the tin referred to is liquor, within the meaning of the Act. No evidence is given as to this whatever, with the exception that the witness Madill was asked—'Did you buy any liquor there from the lady that you saw at 172 Westcott Street'—the answer being—'Yes.' 'What did you pay for it?' A. '$9.00'—'What was it Mr. Madill?' A. 'Alcohol.'

"The first of these questions is leading, but that is not the objection. From reading the whole evidence of Madill it is quite evident that he did not know what was in the tin in question, although he may have supposed. He says he got the tin, gave it at once to Sproule, that Sproule put it in a bag, took it to Lindsay; was arrested at the Lindsay Station on his arrival, the tin taken from him, and that Madill did not see it, or have it in his possession, nor did he examine it or its contents during all this time. He may have supposed it was alcohol, but suppositions are not evidence, and there is no other evidence at all of the nature of the contents of the tin. On this appeal I would on this point alone hold the evidence insufficient to justify a conviction. The legal proceedings at Lindsay can have nothing to do with this case and should not be referred to. If this had been the ordinary appeal from a conviction I could and should have allowed further evidence in to prove contents of the tin now sealed and an exhibit filed in the court. But under this Act I am confined to the record and additions or amendments to it are forbidden. But apart from this objection the appellant must succeed on other grounds.

"It is clearly shown that Mr. and Mrs. Seigel, the defendants, were not in their home the 6th of March, 1926, the day of the alleged offence. They were in Toronto, or rather on the way there between five-thirty and six p.m., when the offence is said to have been committed. Madill says, at Seigel's house, 5.30 to 6 p.m., he bought this tin, whatever its contents may be, from a woman somewhat older than Mrs. Seigel and slightly stooped, and that she was the only person he saw there. He does not know her and his description is very vague. He says he was at Seigel's house only once and there for a very few minutes, and this as above stated was on the afternoon of March 6th, 1926. He says that neither Mr. or Mrs. Siegel were there, but that this unknown woman sold him the article in question. He says he was in the house only on this one occasion, and for a very short time. In reply to this it is shown that while Mr. and Mrs. Seigel were away they left their children in charge of a friend, one Dennis, who was in charge of the house and the children. He, Dennis, says that on this same afternoon at 5.30 to 6 o'clock, Madill came to the house and asked for liquor, but that he did not get it. He further says that there was no woman in the house at the time at all, nor had been from early in the afternoon, when Mrs. Seigel had left for Toronto with her husband. This then is a straight contradiction between Madill on the one hand and Dennis on the other; but it happens that Mr. Samuel Pearson, Bailiff of the Division Court at Peterborough, had occasion in the performance of his official duties to go to see Seigal that afternoon in pursuance of a prior arrangement between them. He was in the house, just inside the door, talking to Dennis when the knock came, and Madill was admitted. Pearson was asked to go, and did go, into a side room during Madill's stay, which was very brief. Pearson corroborates Dennis absolutely. He says he recognizes Madill as the person he saw there, that he heard Madill ask Dennis for something, but being spoken in a low tone he did not hear the exact thing asked for; but he heard Dennis refuse, and swears positively that Madill left the house without getting anything and was refused what he asked for by Dennis, although he, Pearson, did not hear exactly what it was. Shortly after Madill left Pearson also went away, and Madill swears he did not come back to the house.

"Apart altogether from the benefit of the doubt which would clearly arise in favour of Seigel, under these circumstances, I would go further and say that the charge has been disproved by the evidence of Mr. Pearson, a public official of experience, a reputable man, and a credible witness.

"The question of onus is strongly urged upon me, but an onus is only an onus or a presumption and is more or less easily rebutted. I think it is clearly shown, chiefly by the evidence of Pearson, that the whole charge must fall to the ground.

"The conviction is therefore quashed and the appeal allowed with costs.

"Dated at Peterborough this 21st day of April, 1926.—

EDWARD HUYCKE,
Judge."

HEALTH LEADER.

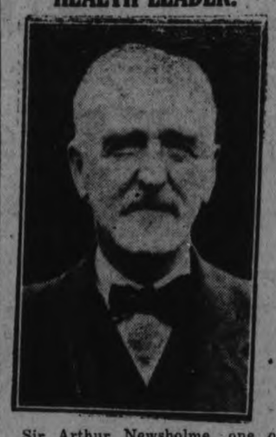

Sir Arthur Newsholme, one of England's foremost public health leaders, who is at present in America, a guest of the New York State Charities Aid Association.

NORWOOD I.O.D.E. PRESENTS MOVIE

The Little Duchess Given in Town Hall—Norwood News.

NORWOOD, April 22.—The Little Duchess was the title of a picture presented in the Town Hall on Tuesday night under the auspices of the 40th Northumberland Chapter I.O.D.E. Sixteen reels were shown during the evening, ten of which were of the picture mentioned, Charlie Chaplin in "The Fireman," greatly interested the boys and girls. The proceeds amounted to $44.04.

A meeting of the young ladies of the United church was held on Thursday evening in the ladies parlor for the purpose of organizing a Young Woman's Auxiliary or a Mission Circle. After the devotional exercises led by Mrs. John Weir, the meeting was taken over by Mrs. R. G. Lawlor, president of the W.M.S. After explaining the difference between these two societies, Mrs. Lawlor asked for a discussion. It was unanimously decided to form a Y.W.A. and the following officers were appointed President, Mrs. John Weir: 1st vice-President, Miss Laura Buck: 2nd vice-President, Miss Stella Burgess: Recording Secretary, Miss Mary Stewart: Corresponding Secretary, Miss Florence Burgess: Treasurer, Miss Evelyn Scott: Secretary of Associate Helpers, Miss Olive Webster.

Miss Larua Buck was appointed as a delegate to the Presbyterial to be held in Lindsay on Wednesday and Thursday, April 22nd and 23rd, with Miss Lillian Howson as alternative. It was decided to hold the meeting on the first Thursday evening of each month at eight o'clock, and to ask Mrs. (Rev.) McKinnon, of Knox Church, Peterborough, to address the Society at their May meeting.

It was also decided to order carnations to be sold by the Society as usual for Mother's Day. The meeting closed with the Mizpah Benediction.

R. A. ELLIOTT CHOSEN.

On Queen's Athletic Board of Control.

KINGSTON, April 22 (Canadian Press).—R. A. Elliott, B.Sc., work superintendent at Deloro, has been elected to the athletic board of control of the Queen's University, as a representative of the graduates to succeed Dr. Dennis Jordan, of Toronto, who has resigned.

Prof. M. B. Baker was unanimously re-elected as a member of the staff for two years.

Know how sublime a thing it is
To suffer and be strong.
—Longfellow.

BOVRIL
is a Great Body Builder
Give the Kiddies Some
B

SUCCESSFUL SALE HELD AT LAKEFIELD

Ladies' Auxiliary of G.W.V.A. Sold Home Cooking—Lakefield News.

LAKEFIELD, April 22.—The Ladies' Auxiliary to the G.W.V.A. held a very successful afternoon tea an sale of home cooking on Saturday afternoon in the schoolroom of St. John's church. The Easter decorations of the A.Y.P.A. still remained and gave a festive air to the quaint old room. The tea tables were attractive and each one was centred with a vase of scarlet poppies —the flowers of remembrance. Some of the basketry of the blind soldiers was on sale and the supply was considerably reduced during the afternoon. Mrs. Leonard, president of the Auxiliary and Mrs. Marling, the secretary-treasurer, received the guests in a hospitable manner. Mrs. J. Lemay and Mrs. J. R. Robinson were in charge of the home cooking table and in the tea room were Mrs. Chappell, Mrs. A. Wannamaker, Mrs. Junkin, Mrs. Chads and Mrs. W. Simpson and Miss Gertrude Summers. Mrs. Stuart also assisted. The proceeds were very gratifying and amply repaid the ladies for the effort made.

Municipal Council of Lakefield.

The regular meeting of the village council was held in the council chamber on Monday evening. There were present: Reeve Strickland in the chair and Councillors Clark, Kennedy, Robinson and Tedford. Communications were received from the Department of Highways, village solicitors, re suit of village and Sheehy, et al., Ontario Tourist Bureau re advertising; Rev. A. W. Mackenzie, regarding service of the fire brigade; from the Minister of Agriculture approving the milk by-law, the notice of the shareholder's meeting of the Lakefield Rink Co.

An application was received from J. H. Sherin for a permit to move the butcher shop and also one from U. A. Moore for a permit to build an addition to his store house.

Moved by councillors Robinson and Tedford—that the council shall view the sites of the proposed buildings and pass on their respective applications as soon as possible thereafter. Carried.

The clerk was instructed to write to Mr. Mackenzie regarding the promise made by the council regarding fires outside the village.

On motion of the Reeve and Councillor Clark, Dr. Kennedy was appointed proxy for the Corporation for the Lakefield Rink meeting.

The Finance Committee presented a report recommending the payment of the following accounts:—

Peterborough Examiner, $10.13; R. J. Webster, $5.95; Bell Telephone Co., $4.92; Bell Telephone Co., $3.07; Fire Brigade, $95.30; W. W. Leonard, $6.48; W. W. Leonard, $4.45; Robert Duff, $10.55; M. P. Kennedy, $1.50; R. J. Webster, $34.50; J. P. Hamblin, $1.25; W. Chappell, $2.00; Lakefield News, $24.05; Lakefield News, $31.00; D.R.O's poll clerk, $18.00; Russell Ball, $4.00.

At the eleventh of the series of euchres held under the auspices of the A.Y.P.A. last Thursday evening, Miss Grace Watson and Mr. Walter Chappell won the prizes and Miss Hazel Crawford and Mr. Fred Wannamaker the consolation prizes. The twelfth and last of the series will be held on Thursday evening next.

Rev. Ira W. Pierce will give an address on the work of the Armenian Relief Association of Canada in the Memorial Hall on Sunday afternoon, April 25th at 4 o'clock. Mr. Pierce is a very fine speaker as those who heard him in February, 1925, will recall. On this occasion Mr. Pierce expects to bring two of the boys who are being given their chance at the Georgetown farm purchased to provide a home and educational opportunities for ninety Armenian lads, who are orphans and refugees, because they refused to renounce the Christian faith and embrace Mohammedanism.

The Fire Brigade expects to give a card party in the Memorial Hall on Tuesday, May 11th. The last party was so successful that they are responding to the popular demand for a "repeat."

The C.N.R. has opened an up-town ticket office in Lakefield and in future tickets may be purchased from E. H. Northey as well as at the station. This will be very convenient and will materially increase the railway service.

A number of local people attended the performance of "No, No, Nanette," in Peterborough last week.

What makes life dreary is the want of motive.
—Eliot.

She Couldn't Sleep Heart Was So Bad

Mrs. J. D. McClintock, Charlottetown, P.E.I., writes:—"About a year ago I was greatly troubled with my heart.

I could not sleep at night, and was so nervous I imagined that I could see everything in the room moving, and would have to turn on the lights before I could get to sleep.

After having read of your

MILBURN'S HEART AND NERVE PILLS

I took several boxes of them, and can now get a full night's sleep without any trouble, and feel fine in every way."

H. & N. Pills have been on the market for the past 32 years; all dealers sell them; put up only by The T. Milburn Co., Limited, Toronto, Ont.

The ORACLE

This day we fashion Destiny, our web of Fate we spin
—Whittier.

Fixed fate, free will, foreknowledge absolute.
—Milton.

Pete.—You should be an excellent judge of human nature, especially in business matters, and able to size up a person's honesty almost at first sight. You are well fitted to deal with the public in any capacity and are what is known as a good "mixer," as you appear able to get along well with most people. You are naturally apt and handy at most things and readily pick up information from many sources. With this faculty for getting along well, you have a strong nature, able to cope with the circumstances of daily life, and your manifest destiny is to achieve happiness and success for yourself by bringing joy to the lives of those about you. So you should develop these gifts of yours as much as possible, to make life pleasant and easy for others, and also for yourself. You are inclined at times to be rather sensitive, and this causes you a little worry. You like to have your own way and to retain your dignity upon all occasions. Rheumatic and gouty tendencies may cause you some trouble. You should take great care of your lower legs and ankles, and dress them warmly. Never make an engagement which you do not intend to keep. April and August are your good months, Saturday your good day. You were born on Sunday. Your colors are red and brown. The day you ask about, a Thursday, is one for original thought and expression, and for taking advantage of every opportunity.

X. X. X.—You are of a conservative type, rather unfavorable to new enterprises and inclined to much self-satisfaction and poise. You will find success through one channel only, that of hard work. You will do well by keeping everlastingly plugging away at your job, whatever it may happen to be. You have a natural type of bearing and are not afraid of anybody. You are an animated and convincing talker and excel at repartee. You are naturally kind and loving, but are capable of great rages, being emotional, and are very much inclined to be sulky when offended. You are liberal and like to entertain your friends in royal style. You readily adapt yourself to people and circumstances, but, although you have great respect for law and authority, your imperious nature does not take kindly to commands from anyone. You enter very sincerely into the thoughts and feelings of others, and make many friends, to whom you are devoted, and who impose upon you at times. You should mostly follow your own strong intuitions and not rely on the advice of others. You will make an excellent wife, but you should not be hasty in marrying, as your emotions may lead you astray in this regard. Try to control your temper and your tendency to criticize. Marry a man born in September, October or December. You were born on Saturday. The date you ask about is past. Your colors are steel and purple.

V. M. G.—You have a nice type of temperament, strong and highly developed, with a nature of integrity and virtue. You will best succeed in life by associating yourself carefully with others in any enterprise. You will not do well alone, nor by attempting to interfere with the affairs of others or control their destinies. You are active, independent and persevering, and are a natural reasoner and thinker. You should be quite successful in any commercial enterprise. You have a kind, disposition. When jolly, you are very jolly, but when miserable, you are absolutely wretched, sometimes without any real reason. You are kind-hearted, loyal and secretive, making a fine friend. You are bound to rise, because difficulties do not dishearten you. You would make a good teacher, or succeed in any line of commercial work. You must always control your temper and strive for self poise. Avoid scolders and fault-finders, who depress and worry you. Follow out your own original ideas. Never copy anyone else. Self-reliance and preparedness will bring you achievement. Marry a man born in May, July, February or November. March and November are your good months, Tuesdays and Saturdays your lucky days. Yes, you were born on Sunday. Your colors are red and brown.

Curious—You have a good deal of attractiveness in your makeup, both mental and physical, but you lack "stick-to-itiveness" and have not much depth of character. You will suffer always from fickleness and changefulness in your disposition and other people with whom you are associated will suffer by this also. It is not a desirable quality in anyone. You have an aptitude for business, commerce and finance, and should try and get a good business education. You are fitted for a position of trust in any retail business, although you would also make a good wife and mother, provided you take plenty of time before marrying, in making your choice, as, being led by your emotions, you are apt to make a blunder in this way. You have a habit of taking a dislike to people without a real cause, and also criticize others more than you should. Be careful of sudden, violent pains in your head and also guard your stomach. You are too fond of rich, highly-seasoned food. Try to conquer your fiery temper and do not waste time and energy in talking. Follow out your own intuitions and you will not go far wrong. Marry a man born in September, October or December. January and October are your good months, Sunday your lucky day. You were born on Saturday. Your color is pink.

Quill.—You have a strong, active, creative nature, rather self-centred, however, and not always regardful of the rights of others. You like to be in the lead at all times. But you have not always been absolutely sure of yourself. Often, you have been wavering in the choice of a path and this has not made for your own happiness or that of others around you. You are kind-hearted, generous and magnetic, very emotional and with strong intuitions, which are nearly always correct. You have a marked individuality and noble ideals. You are very strong in your love for your own people, and will listen to no evil regarding them. You are apt to take dislikes without real cause, and are very hard to change in this respect. You are fond of home and home comforts and make an ideal homemaker. You will have a long life, but you must be careful of violent pains in your head and also very careful of what you eat, as your stomach is not of the best. You are original and should always cultivate individuality in dress, manner, home surroundings and manner of speech. You should ever strive for self possession and for control of rather a fiery temper. January and October are your good months, Sunday your fortunate day. You were born on Tuesday. Your colors are the many variations of flame.

Peggy.—You have an excellent type of character, strong and well developed, with love for others highly marked. Service is a part of your destiny. You would make a good nurse, but you could fill any commercial position to advantage also. You are active, independent and persevering, kind and with a good dirposition. You are very optimistic and not easily discouraged. You are careful in business and money affairs, and a promise with you is absolutely sacred. You would make a good teacher, as you are very patient with details. You like to have your own way, but have great adaptability, and are willing to harmonize with your surroundings and with other people. Always try to control your temper and strive for self poise. Avoid scolders and fault-finders, who depress you. Always follow out your own original ideas, and never copy those of others. Be self-reliant and gain a good preparation for your work by securing a good business education. Dress warmly in the winter and study the art of personal attractiveness and especially the arrangement of your hair. Marry while yet young, a man born in May, July, February or November. March and November are your good months, Tuesdays and Saturdays your good days. Yes, you were born on Sunday. Your colors are red and brown. The day you ask about, a Wednesday, is one for avoiding arguments and for undertaking nothing new. Do not marry on this day.

Sparky.—You have a strong, active, self-centred nature, rather inclined to domineer and to disregard the rights of others. You should be quite successful in any affairs involving business, commerce or finance. You have a free, outspoken manner of speech that often causes you to get into difficulty and misunderstanding with friends. You are jovial, vivacious and combative in disposition, disliking secrecy or deception. Although well meaning, you are quick tempered and impulsive, usually uttering the first thing that comes into your mind, not always a wise policy. You have a keen sense of humour and of sarcasm, and at times are anything but jovial. You will never make a mistake in business if you follow out your own ideas, and do not rely on the advice of others. You are very observant of signs, symbols and dreams. You like to be busy most of the time and have the admirable faculty of being able to keep a secret. You are quick to observe, to plan and to do, and make small allowance for others who are not as quick as yourself in these respects. Often going to extremes, you are liable to overtax your physical strength, which is, however, quite good. February and June are your good months, Thursday your good day. You were born on Friday. Your color is flame. The day you ask about, a Friday, is one for quiet meditation and for refusal to worry.

A. K. D.—You will have to take care that your vacillating, fickle tendency, innate and almost ineradicable, does not work harm to your life. Strive for steadfastness, in all things. You will gain happiness by service to others. You would make a good nurse. You are generous, ambitious and full of hope and enthusiasm. Defeat does not easily discourage you. You are apt to be very careless in money matters, to be extravagant, and to be very lax in returning borrowed money or articles. You dislike cruelty of any kind and have a dislike also for hard and dirty work. You are easily confused, detest crowds and are frightened at crossing busy thoroughfares. You are fond of praise and easily wounded by trifles. You are apt to suffer from nervous prostration and stomach trouble, caused by worry, anger and impatience. If you can conquer your quick temper and tendency to worry, you can have a fine, successful life. Marry a man born in February, May, August or March. Be careful in selection of friends, as your mind is very susceptible to influence from others. Yes, you were born on Tuesday. Your color is pink. The day you ask about is past.

W. S. E.—You have a great deal of physical energy, with creative power and tenacity, but you dissipate much of your strength in nervousness and in worrying over things that never happen. The service inspired by love should be your watchword in life. You have an active, energetic personality, and once you enter a fight, nothing can induce you to back out. You impress your personality upon all with whom you come in contact. You have a piercing intellect and are an instructive conversationalist, being much interested in literature and art. You have strong and original ideas of right and wrong and are independent, being influenced little by the opinions of others. You are apparently stubborn, as you can be ruled by your reasoning faculties only. Anything inharmonious in your surroundings is apt to give you a sick headache and you should always guard your head. You are liable to brain fever. You were born on Saturday. Your colors are blue and silver.

J. H.—You have quite a nice type of nature, but you have not much strength of character and are apt to be very fickle-minded and vacillating. You are never quite sure just what you want to do. Circumstances of your life demand that you try at all times to bring happiness and joy to the lives of those around you. In striving constantly to do this, you will gain joy and success for yourself. You have a frank, energetic nature, blessed with great faith in your fellow men, and are always in a hurry. You do not like to await results and are often quite cruel with those who have not the same way of doing things as yourself. You are easily annoyed, and have a quick temper, but never harbor resentment. You are honest and conscientious almost to a fault and a promise with you is absolutely saered. You have such a regard for truth that you cannot understand others who have not this same high regard for a promise. You rush matters to such an extent that you are apt to have nervous trouble. You are often apt to be misunderstood, as you think and act so quickly that it is difficult for others to keep pace with you. Do not give way to worry, to envy, hate or anger, and strive at all times for repose and for the faculty of not seeing little things that annoy. You were born on Monday. Your color is pink.

Kit.—You have a good deal of personal attraction for others, but you suffer from an inborn tendency toward fickleness and vacillation. There is not much depth to your character, although you have a decided tendency toward success in financial matters, or anything connected with commerce and finance. You are of the type known as the strongest and the weakest in the world, capable of much, if only you can control your faults. You have good taste and good judgment and are a fine character reader, possessing a certain amount of influence over the ideas of others. You are fond of happiness and pleasure and have also the power of making happy those around you. You have a high sense of honor and a degree of sensitiveness that causes you much unnecessary worry at times. You make a true and honorable enemy, but an unforgiving friend. You are a natural home builder and make an excellent wife. You have good taste in dress, usually adopting dark shades, which you use to great advantage. You were born on Friday. The day you ask about, a Thursday, is one for co-operation with your fellows, and for lending a helping hand. Carefully obey the instructions of superiors on that day. Your color is pink.

Dimples:—You have a good deal of self-satisfaction and poise in your makeup, and incline toward the study of religious and occult matters. You will find success in life only thought constant application to your job, whatever it may be. You will have to work hard. See that your work brings you satisfactory returns for the energy you put into it. You usually finish tasks in a careful, competent manner and are persistent in the performance of your duties. You have an attractive way of talking, except when imitating others, when you are prone to exaggeration. When angry you leave nothing unsaid, and can be very cutting in your speech. You like the beautiful and luxurious things of life and are also quite fond of excitement. When fatigued, you need rest and quiet. You have a good deal of foresight, and can be usually guided by your intuitive faculties. In buying and selling commodities, you are quite successful. You are well adapted to the study of languages and music. You were born on Thursday. Your colors are steel and brick shades. The day you enquire about, a Tuesday, is one for confidently assuming any responsibility offered you. Play no games of chance on this day.

Rex.—You have a rather conservative sort of nature, inclined to like the study of occult and religious matters. New ways of doing things and new enterprises do not appeal to you. In following out your destiny in life, you will need unusual understanding and sympathy with others. Much will be expected of you. You will have a tendency toward change and fickleness in your relations with others, particularly with women, and you will become reckless and extravagant if you follow out your desire to keep up appearances. You will like speculation and would make a good real estate dealer. You should always follow out your own intuitions, and you will rarely be deceived. Strive for habits of order, even in small things, and do not think so much of the praise and blame of those about you, putting more value on your own appreciation of yourself. You will succeed in whatever you undertake if you resolve never to worry and to go to work with a will. Worry, anger and impatience will be your bugbears, unless controlled early in life. Marry a girl born in February, May, August or March. August and December are your good months, Friday your good day. You were born on Tuesday. The day you ask about is past. Your colors are shades of steel and brick.

B. A. C.—You have rather an odd personality, but are young enough yet to realize some of your faults and try to control them. You were born with a good deal of personal attraction, but with a vacillating element in your nature which causes you to be fickle and changeable. With charm, you have no great depth of character, and little "stick-to-itiveness." However, elements in your destiny point to service of a fine type. You would make a good nurse. You are a natural reasoner and thinker, and would do well in any vocation or profession requiring the use of the head and mental faculties. You are at your best when directing undertakings, rather than when taking orders from others. You will always hold your lover to exact attention, and become irritated over imaginary slights. You may probably wreck your life through a tendency toward jealousy, impatience and fickleness. They are devastating traits. You can be generous and whole-souled to a fault with those you admire, but very tormenting and tantalizing when you do not care for people. You are keen at reading the thoughts and intentions of others. Another quality is the liking for that affection which eludes you. In fact, you have all the elements in your makeup necessary to make a futile, useless life, unless you strive to conquer indecision of character, practice steadfastness and resolve never to touch stimulants and drugs. You were born on Saturday. Your color is pink. The day you ask about is past.

Is your child strong and healthy?

"OVALTINE" has proved itself to be of greatest value in making delicate children strong and healthy, because its rich concentrated nourishment is so easily digested and completely absorbed.

Made from ripe barley malt, creamy milk, fresh eggs, and deliciously flavoured with cocoa, it is recognized by physicians throughout the world to be a complete and perfectly balanced food for health and strength.

Give "Ovaltine" to the children regularly —it will build sturdy limbs and ruddy cheeks. Let them drink it at meals, between meals, and before going to bed. They will love its delicious flavour.

At all druggists
60c. — 90c. — $1.50
A. Wander Limited - London, England
Canadian Office:
455 King Street West, Toronto

RUSKS
Ovaltine Rusks are very good for children. Appetizing, wholesome and easily digested.

OVALTINE
TONIC FOOD BEVERAGE
Builds-up Brain, Nerves and Body

WARKWORTH NEWS.

WARKWORTH, April 22.—Mrs. William Glover is visiting relatives in Buffalo, N.Y.

Rev. W. W. Jones and Mrs. Jones were in Cobourg Tuesday.

Mrs. George Wilson is in ill-health, suffering from a slight stroke.

Try MURINE FOR YOUR EYES
Wholesome Cleansing Refreshing

A Page from the past

On guard at the tower gate stand the yeomen, in all their ancient splendour, a page torn from the time of the Tudors.

From every corner, every court of old London, the finger of Romance beckons.

A palatial Canadian Pacific "Empress" awaits you—four comfortable days at sea, then London. For particulars, apply to local agents

J. E. PARKER
General Agent,
Ocean Traffic,
C.P.R. Building,
Toronto

CANADIAN PACIFIC

THE WORLD'S "MAGIC CARPET"

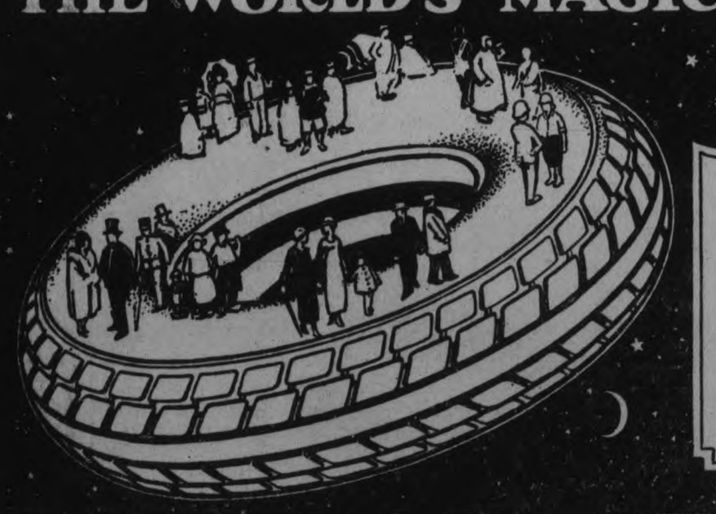

Dunlop Tires are constructed by a Dunlop Patent Process, which, while adding strength and elasticity to the Tires, eliminates all possibility of friction between each cord and each ply.

Dunlop Tires are Serviced by Official Dunlop Depots conveniently located to you.

A247

DUNLOP TIRES

OFFICIAL DUNLOP SERVICE DEPOTS

L. H. ASHBY	Peterboro	A. TINNEY	Cavan
A. BROWN & CO.	Peterboro	H. TINNEY	Cavan
COONEY & JOPLING	Peterboro	M. J. GROUGH	Ennismore
DAWSON & JOHNSON	Peterboro	A. E. DEWART	Indian River
DUFFUS MOTOR SALES	Peterboro	S. BRADEN	Keene
W. H. McGEE	Peterboro	W. W. LEONARD	Lakefield
GEORGE STEVENS	Apsley	C. E. JONES	Omemee
BULLOCK & DIXON	Bewdley	RICHARDSON BROS.	Pontypool
W. H. FALLIS	Bethany	G. J. BIGELOW	Springville
BELL & McILMOYLE	Bridgenorth	E. S. HENDREN	Warsaw

SPECIAL TWO DAY SALE OF

For Men HOSIERY For Women

Here are thousands of pairs of Hose for men, women and children. The Silk and Wool Stockings are our own clearing stock; the others are a factory purchase of perfects, overmakes and slightly damaged Stockings. We took the lot to get them at the price. We have sorted and marked them at such a figure that you can't afford to miss this event.

All Kinds of WOMEN'S STOCKINGS In Job Lots

They are all Women's Stockings and all sizes are here, but we cannot promise to have every size in all makes. Here are All-Wool Cashmere Stockings, Silk and Wool Mixed Hose, Pure Thread Silk Hose, Rayon and Celanese Silk Hose, Fancy Ribbed Lisle Hose, etc. Some black, some sands, some light colors, some mixtures. The lot includes Hosiery that would regularly sell at prices from 59c to $1.50. They are on Sale at, per pair **49c**

For Men

Light Weight Summer Socks

Some substandards, some perfects. The lot includes Silk and Wools, Silk and Lisles and fine Lisles, in such a variety of colors and styles that we must leave it to your imagination until you come and see for yourself. Sizes 9½ to 11½. Price, per pair..... **29c**

Seconds in Men's Good Silk and Wool Socks

Here in a splendid assortment of colors. Some plain colors, some mottled shades, others with fancy check patterns. Sizes 9½ to 11½. Regular price, 75c. Selling at, the pair..... **49c**

Fine Silk and Wool Hose

Here in a splendid assortment of colors, such as sands, greys, etc., in fancy plaids, small and broken checks. Some perfects, others slightly damaged. Sizes 9½ to 11½. All regular 85c values. Sale price, per pair..... **59c**

Silk and Silk and Wool Hose

This is a line that sells well and wears well in a full assortment of all the best colors. Some plain silk, others silk and wool with neat check and plaid patterns in good combination shades. All sizes. Selling at, per pair..... **75c**

Women's Silk & Wool Hose

These are Stockings of medium weight—just right for present wear. All the best colors and all sizes in the lot. Regular $1.00 Stockings. On Sale at..... **79c**

Fancy Silk & Wool Stockings

One of the best values of the lot. There are many pretty fancy check patterns, in sand, grey and other good colors. Regular $1.25 Stockings. On Sale at, per pair..... **89c**

Women's Thread Silk Hose

In several of the best colors and some good medium weight Hose in silk plated lisle. All sizes. On Sale at..... **98c**

Splendid Silk Hose

Good looking, good wearing and in stock in a wonderful array of the best tints for the spring wear. They are of firm weave. Here in all sizes, and selling at, per pair..... **85c**

Women's Silk Hose

Bought straight from the mill. Here in a good range of colours such as black, grey, brown, white, sombrero, beige and many other shades. All sizes. Some perfects, some slightly damaged. Regular up to 85c. Special ..... **29c** or **3** pair for **75c**

THE HALL STORE

WOOLER SCHOOL ANNUAL MEETING

Reports Show That Sunday School Has Good Year.

WOOLER, April 22.—The annual Sunday school meeting was held in the basement on Thursday evening.

The meeting opened by singing a hymn, followed by prayer by C. F. Wessels and the teachers repeating the Lord's Prayer in unison.

Rev. H. B. Neal took the chair and conducted the meeting. The report of the year's work by the secretary, Mrs. Arthur Scott was accepted. The report by Mrs. H. Galsworth of the Home Department was read. Mrs. Roy Putnam then reported for the cradle roll, 18 new members. W. C. Dorland gave the treasurer's report, last year having a balance on hand of $10.60. Total receipts for year, $219.80, balance on hand now $7.73. A motion made that this report be accepted. Carried.

The promotion in primary classes was then discussed, Mrs. A. G. Austin and Mrs. Wm. Ruttan being appointed teachers for primary and beginners' classes. Primary class being from age 6 to 8 years. Reports were then received from the organized classes. The following officers were elected:

Superintendent—C. F. Wessels.
Assistant superintendent— Hugh Gainsforth.
Secretary—Mrs. Arthur Scott.
Treasurer—W. C. Dorland.
Pianist—Mrs. W. J. Lawson.
Librarians—Frances Stacey and Jas. Hennessey.
Missionary Superintendent—Mrs. M. Waite.
Home Department Superintendent —Mrs. H. Gainsforth.
Cradle Roll Superintendent—Mrs. Roy Putnam.
Temperance Superintendent — William Lawson.
Teachers:
Beginners' Class — Mrs. A. G. Austin.
Primary—Mrs. W. Ruttan.
Class No. 1—Mrs. A. W. Clarke.
Class No. 2—Lloyd Dorland.
Standard Bearer, organized class —George Kilbank.
Willing Workers — Mrs. E. McConnell.
Buds of Promise—Mrs. S. L. [illegible]
Busy Bees—Mrs. B. Vansicklin.
Plus Ultra Bible Class—Percy Whaley.
Tuxis Boys—F. A. Dorland.
Trail Rangers—Rev. H. B. Neal.

Rev. H. B. Neal gave a talk on the problem of today, "How to get the pupil of the Sunday school to remain for church service." One thought was, in making this service of interest to the child.

The meeting was closed by W. C. Dorland.

The New Schedule of Parcel Post Rates

The following is the new schedule of parcel post rates issued by the Postmaster General. This places the rates on the same basis as they were in October, 1925.

ADDRESSED TO—	1 lb. $ c.	2 lbs. $ c.	3 lbs. $ c.	4 lbs. $ c.	5 lbs. $ c.	6 lbs. $ c.	7 lbs. $ c.	8 lbs. $ c.	9 lbs. $ c.	10 lbs. $ c.	11 lbs. $ c.	12 lbs. $ c.	13 lbs. $ c.	14 lbs. $ c.	15 lbs. $ c.
Any post office within 20 miles*, including place of mailing	.05	.06	.07	.08	.10	.12	.14	.16	.18	.20	.22	.24	.26	.28	.30
Any post office beyond 20 miles but within the Province of Ontario	.10	.15	.20	.25	.30	.35	.40	.45	.50	.55	.60	.65	.70	.75	.80
Any post office in Quebec or Manitoba	.10	.17	.24	.31	.38	.45	.52	.59	.66	.73	.80	.87	.94	1.01	1.08
Any post office in Saskatchewan or Maritime Provinces	.12	.21	.30	.39	.48	.57	.66	.75	.84	.93	.102	1.11	1.20	1.29	1.38
Any post office in Alberta	.12	.24	.36	.47	.58	.69	.80	.91	1.02	1.13	1.24	1.35	1.46	1.57	1.68
Any post office in British Columbia or Yukon	.12	.24	.36	.48	.60	.72	.84	.96	1.08	1.20	1.32	1.44	1.56	1.68	18.0

The maximum charge on any parcel shall not exceed 1 cent an ounce.
*This rate also obtains in cases where the 20 mile area extends into an adjacent Province.
xSummer service only except to White Horse, Carcross and Champagne.

WOOLER NEWS.

WOOLER, April 22.—Dr. and Mrs. Anderson, Miss Bogg and Gordon Anderson motored to Kingston on Saturday.

Mr. and Mrs. Arthur Scott were home for the week-end.

Mr. and Mrs. L. H. Rowe motored to Port Hope on Friday.

Mr. and Mrs. S. L. Terrill spent Saturday in Belleville.

Mr. and Mrs. Ewart of Toronto spent Sunday with Dr. and Mrs. Anderson.

Mr. and Mrs. Clarence McMasters spent Monday in Brighton.

Mrs. Best Sprung and son Billy, returned to their home at Wilberforce, after spending two weeks renewing old acquaintances.

France produced 205,000 automobiles and trucks last year, making it the greatest year in the industry there.

TO WED IMPRESSARIO

It is reported from Paris that the engagement of Lady Patricia Blackwood, the 24-year-old daughter of the Marquis of Dufferin and Ava, to Henry Russell, 60-year-old impresario, will be announced, and that it will create a sensation in English society. The couple met in Austria when Mr. Russell was conducting one of Mme. Melba's tours. Mr. Russell has been twice divorced.

"THESE WOMEN"

By MALCOLM DUART
COPYRIGHT 1926
The Characters and Situations in this Story are entirely fictional.

BEGIN HERE TODAY

Harry Morton, wealthy, attractive to women, middle-aged and unmarried, lives with his adopted daughter, Audrey, in a fine home in Peterborough, but spends much of his time in an apartment that he maintains in Toronto. Gossips of Peterborough have never learned exactly what his business is.

He sends to South America, with the promise of a job, a man whom he calls Smith, and who claims to be the stepfather of Audrey, after Smith reappears at the end of 18 years' absence.

Nona, a beautiful Toronto girl, in love with Morton and madly jealous of him, tries to humiliate him by enticing him into a trap by means of another girl and a man, but Morton laughs at the plotters and leaves. Nona comes to his apartment to plead for forgiveness, and, as he is telling her what he thinks of her proceedings, he discovers Audrey watching them.

NOW GO ON WITH THE STORY.

CHAPTER VII

"Audrey!" said Morton sharply. "I told you to wait in your room until I sent for you."

"I know—I know—I know." The girl ran down the stairs, repeating the two words over and over.

At Morton's exclamation of "Audrey!" Nona lifted her head and sat staring as the girl came into the room. Nona's arms were thrown back loosely over the arms of the chair and there was agonized amazement in her eyes.

"Who is she—who is she!"—she gasped.

"Miss Morton," answered Morton tersely. Turning to Audrey he continued

"Why did you do what I told you not to do?"

Apparently she did not hear him. Leaning slightly forward, her hands pressing back as if she were thrusting herself away from an invisible wall, she faced Nona. For a breathless instant the two girls stared at one another.

"I didn't know you had a daughter!" cried Nona.

Morton started to speak, hesitated, as he glanced from one girl to the other, and then retreated to a long, heavy table that stood behind him and seated himself on its edge. It was Audrey who answered.

"He has no daughter," she said. "He adopted me. Who are you and what are you doing talking to him about love?"

Nona moved her hands feebly and her head sank back a little. Something like abject terror was in her eyes.

"Do you live here with him?" her voice fluttered, and she spoke the words with difficulty. "Are you—is he—you aren't his daughter, and you live here?"

Audrey, still poised and tense, scarcely moved, and her blue eyes did not waver in their gaze into the other black ones. Her own voice was full and clear.

"I don't know who you are to ask me anything," she said. "All I know is that you have been making him trouble—making trouble for the dearest man that ever lived in the world. You are the woman who writes him notes and calls him on the telephone!" She said this accusingly.

Nona moved her head in assent. "Yes, I am—one of them, anyway. Are you really—really his adopted daughter?"

Audrey stamped her foot. "Of course I am. But tell me who you are, coming into my house!"

"I am only the woman who loves him," said Nona, faltering.

Audrey swung quickly to look at Morton, who still sat on the edge of the table swinging his foot. He was watching them as one might watch the progress of a play.

"He doesn't love you," said Audrey, turning back toward Nona. "I can see it in his face."

Nona lifted her hand defensively, then let it fall. Fatigue and pain and trouble had made her face years older than it was when Morton saw her the night before. Her mouth was drawn and the rouge upon her mouth looked as it might look upon the lips of death.

The younger girl, on the vantage-ground of her own home, held Nona spiritually defeated.

"You love him yourself," said Nona, pitifully.

Audrey stepped backward, till she stood beside Morton. Then she leaned sidewise and put her arm around his neck. "Of course I love him," she cried.

"As a daughter," interjected Morton, dryly.

Audrey threw her free arm into the air as if in triumph. Her voice thrilled as she continued

"Not as a daughter! As a woman! I love him!"

Morton leaped from the table and whirled to face the girl.

"Audrey! Audrey! You don't know what you are saying, child!"

"I do know!" She almost sang it. "You are the only man there is in the world. Maybe this woman loves you, but she'll never love you a thousandth part as much as I do.

"Daddy! Sweetheart! I want to stop being your daughter. I'm not really your daughter and never can be."

She whirled toward Nona. "If he loves me enough I'll marry him today!"

Nona turned her eyes helplessly toward Morton. It was the look that lies in the eyes of the dying.

Morton placed his hands together before him, palms outward, and then swept them apart, as a man opens a pair of heavy curtains.

"Audrey!" The voice was filled with harsh command. "Nona, stand up! I want this nonsense stopped."

Nona moved feebly and lifted herself to her feet. Morton caught her by the arm as she tottered.

"If it is any comfort to you, Nona," he added, his voice not quite so rasping, "I'll tell you that Audrey is not going to marry me today. Audrey"—his face was fast regaining its accustomed composure—"if you were ten years younger I'd know exactly what to do with you. I suppose I can't spank you, but I've a notion to."

The tension had snapped and Audrey gave a short, nervous giggle. As answer to Morton she threw her arms quickly around his neck and printed a kiss on his cheek.

"You'll marry me some day, though," she said.

* * *

Morton called his car and told Audrey to come with him while he took Nona home. Nona sank listlessly back into her chair and watched Audrey with dull eyes as the girl moved briskly around the room.

"You've missed your breakfast Audrey," said Morton, "but it serves you right."

A faint trace of a smile showed on Nona's face. "I haven't had mine either," she told him.

Morton reflected. "I'd ask you to breakfast here," he said, "but I don't think your hostess would be a very genial one. I think Paillard's is open for breakfast—I'll take you both there."

He looked at Audrey to see if there was any sign of protest. But for some reason the girl's spirits were high and she nodded gay ssaent.

"Whither thou goest, I shall go," she quoted. "Thy people shall be my people—"

"Then don't pull their hair when they come to see me," he advised. His tone was light but there was a hint of warning in it.

Nona hesitated over the invitation but obeyed a quick shake of his head and was silent. She fell behind as Audrey took his arm going out the door. He stopped, and, with a deliberate gesture, invited her to take his arm on the other side. She did so with a little wondering look up into his face.

"I want it understood," he said, as they seated themselves in his big car, "that I've lived in the midst of high hysterics for the last two or three days and I want a little peace. Will you ladies kindly be polite to each other and make this a pleasant breakfast?"

Audrey nestled closer to him by way of reassurance. Nona observed the motion and a quick twinge of pain showed in her face. Morton leaned forward and turned his head so he could better observe her face. Openly, so Audrey could see him, he took Nona's hand in his and transferred it to his lap. He possessed himself of Audrey's hand on the other side, and sitting thus, rode all the way to the restaurant. The girls caught his intent and neither of them made any further movement until he helped them from the car.

It was not a jolly breakfast that they ate together. Nona replied wanly to Morton's conversation, keeping her eyes upon her plate for the most of the time. Audrey addressed her once or twice, directly, with calm comments upon the weather and upon such distant topics as sea voyages and Paris. Nona told her briefly that she had been abroad and could speak a little French. Beyond that she left the conversation to Morton and the other girl.

Morton himself ate nothing, as he had breakfasted before Nona's admittance to his apartment. When the girls were done he told Audrey to accompany him to Nona's rooms. Nona herself made a movement of protest but again was quiet at a shake of Morton's head.

She opened the door of her suite to let him in and invited Morton and Audrey to sit down. Audrey promptly seated herself in the arm-chair, but Morton remained standing.

"I merely wanted to see that you got here all right," he said. "You had no sleep last night and you'd better lie down. We'll go now."

As they left Nona offered her hand to Audrey. The girl waited a moment, in indecision, and then gave her own hand, casually.

"Goodby, Nona," Morton said. He touched her lightly on the shoulder. "Quit threshing yourself to pieces," he advised.

She looked at him with troubled, heavy eyes and slowly closed the door.

* * *

"Under ordinary circumstances I would not have permitted you to go to that apartment for any reason whatever," Morton said to Audrey as they drove away.

"Is she a bad woman?" Audrey asked.

Morton shook his head. "No, of course she's not a bad woman. It is only those who hurt others intentionally, because of malice, who are bad. Nona never plotted any evil against anybody in her life. He stopped and laughed. "Except against me," he added.

The girl spoke eagerly. "I knew she was bad," she said.

"Wrong," Morton said. "She did something to me that she ought not to have done, but she came this morning to tell me that she was sorry—that she did it because—well, because she loved me, she said."

Audrey shook her head slowly.

"I don't see how she could have done that—unless she was jealous!"

Morton laughed silently. "I see you have grown up, my dear," he said.

There was no talk between them about her declaration of love, and he left her at his apartment, going on down to his Toronto office.

A clerk came to him, when, a half hour later, he was settling himself at his desk.

"Young man been waiting for you all morning, sir," he said. "Says it is very important."

(To be continued. Copyright, 1926.)

GOOD-BY STOMACH GAS

No matter what you have tried, you will be surprised at the QUICK action of simple buckthorn bark, magnesium sulph. c.p. glycerine, etc., as mixed in Adlerika. This removes GAS in ten minutes and brings out old waste-matter you never thought was in your system.

Adlerika is such an excellent intestinal evacuant that it is wonderful for constipation and stomach trouble Stops that full bloated feeling and makes you happy and cheerful. Don't waste time with pills or tablets but let Adlerika give your bowels a REAL cleansing today. McDermid & Jury and E. L. Payne, Druggists.

RAVENOUS MOTHS COST US MILLIONS

How To Save Your Clothes From Destructive Inroads of Wool-Eating Pests.

"Good for another winter," you comment with satisfaction as you pack away your overcoat. But next fall—will that satisfaction be turned to dismay? Hole here, hole there, in the most conspicuous places! Will your winter wardrobe contribute this summer to the menu of the greedy and destructive clothes moth?

The descendants of one female moth, says Popular Science Monthly for May, can destroy 100 pounds of wool a year — equivalent to the wool produced by thirteen sheep. Annual damage done by moths in the United States is estimated at the amazing sum of $200,000,000.

And it is not on wool alone that the moths feed. A fur collar is a nice morsel. Hair and feathers are special favorites. To outwit your enemy, the clothes moth, you must be on the alert constantly. Now, while storing your clothes, you can fight best.

Before you put away your clothes for the summer inspect them carefully for concealed moth eggs, which can be destroyed by a thorough beating of your clothes.

Heat, likewise, will do the work. Hang your clothes out of doors in the hot sunshine for a day or two, if possible, before putting them away, or press them with a hot iron, or soak them in boiling water.

For safe storage, cedar chests and cedar lined closets are effective if they are kept shut tight. Open them only to put in and remove clothing.

Since moths detest light, a window in your clothes closet will do much to keep the insects from your things. Shake and brush the clothes at least twice a month.

If possible use air-tight containers, such as paper bags, sealed pasteboard boxes or paper wrapping for storage. Pack clothes with moth balls or flakes. Furs should be brushed, beaten and aired thoroughly every two or three weeks during the summer.

When your clothes become old give them away. Every garment especially if made of wool, hung on a hook at the back of the closet, is a potential home for moths.

Finally, whenever you see little clothes moth millers flitting or crawling about, swat them.

BUILDING MATERIAL MADE OF STRAW.

A new fireproof building material called solomite, a recent French invention, is described in the May Popular Science Monthly. It is made of straw and is said to be cheap, light, durable and sound proof. The straw is pressed into large panels nine feet long by six feet wide and two inches thick, bound together lengthwise by wires six inches apart. The material has been found excellent for side walls, ceilings and partitions and makes a fine surface for plaster and stucco.

Ward Off that Sluggish Feeling

SHREDDED WHEAT

keeps you fit-- every day

CLOSED

H. LeBrun & Co

All Day Friday

The Reason Will Be Given Out Tomorrow

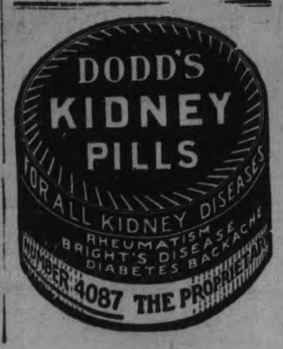

KIWANIS PLAN A MUSIC WEEK

United Effort To Bring Joy of Music Into Lives of All People.

NATIONAL EVENT.

Kiwanis Club, through the Programme Committee of which W. George Henderson is Chairman, has actively taken up the furthering of Canada's National Music Week, falling this year from May 2 to May 8. Martin Chenhall is the other member of the committee.

The co-operation of the ministers of most of the churches had been obtained today, and others are being interviewed. They will have special musical services on Sunday, May 2, and their addresses on that evening will stress the value of music in the life of today as a builder of character and as a strength to the ties of home life. The organists are also cooperating.

Kiwanis Club itself, which always leans toward musical programmes, will stress the value of music in a special manner at its weekly luncheon. The Committee suggests the arranging of recitals by music teachers during that week, and an effort on the part of every citizen to mark specially Canada's National Music Week.

SHEEP VALUATOR NAMED IN HASTINGS

W. J. Warner is Appointed —New Fire Escape To Be Built.

HASTINGS, April 22.—The regular meeting of the Hastings Council, being postponed, it was held on Friday evening.

The Property Committee was empowered to build a new fire escape to comply with the regulations of the Inspector of Theatres.

On the motion of R. C. Doxsee and W. M. Fowlds, W. J. Warner was appointed sheep valuator.

Moved by W. M. Fowlds, seconded by R. C. Doxsee, that the account of the Canadian National Telegraph Co. be sent to Mr. Grier, County Roads Commissioner.

The following accounts were read and ordered paid:

R. C. Doxsee	$ 1.00
Fowlds Co., Ltd.	128.60
Alex Wilson	6.00
Alex Wilson	18.00
Bell Telephone Co.	1.85
Sam Stickles	13.00
Wm. Boyle	2.00
Jos. Sherwin	3.13
J. C. Wilson	14.00
Walter Dodd	1.00
J. E. Taylor	1.50
C. N. Railway	16.67
W. T. Tate	6.75
Bell Telephone Co.	2.04
Thos. Trinkwon	5.40
Thos. Trinkwon	30.00
Bell Telephone Co.	1.85
Wm. Boyle	8.33
George Lynch	7.00
T. A. Coughlan	2.70
T. A. Coughlan	1.90

Pancake Social.

The Ladies' Aid of St. Andrew's Presbyterian Church, Hastings, held a pancake social in the school room on Monday evening. While the pancakes and refreshments were served from the tables, a musical programme was rendered, several taking part.

OFFICIALS APPOINTED.

Murray Council Names Men To Various Township Posts.

WOOLER, April 22.— Murray Township Council held its April meeting at Wooler.

By-law No. 949 was passed, appointing pound-keeepers, sheep valuators and fence viewers.

The following orders were drawn on the treasurer:

Davis Bull, $7.50, shovelling snow on road district number 28; Municipal World, $3.71, dog tags and collector's guide; E. M. Wessels, $106.25, part salary clerk and treasurer; L. P. Jones, $100, part salary assessor; House and Maunder, $36.89, February road supplies; Dafoe and Macdonald, $25.91, dynamite for road; L. C. McCool, $1.50, fencing road; road superintendent, $104.45; March pay sheet (C. Maguire), $92.00.

PILES GO QUICK

Without Salves or Cutting.

Thousands who have piles have not learned that quick and permanent relief can only be accomplished with internal medicine. Neither cutting nor any amount of treatment with ointments and suppositories will remove the cause.

Bad circulation causes piles. There is a complete stagnation of blood in the lower bowel and a weakening of the parts. Dr. J. S. Leonhardt was first to find the remedy and called his precription HEM-ROID. Dr. Leonhardt tried it in 1000 cases with the marvelous record of success in 98 per cent. and then decided it should be sold by druggists everywhere under a rigid money-back guarantee.

Don't waste any more time with outside application. Get a package of HEM-ROID from McDermid & Jury to-day. It has given safe and lasting relief to thousands and will do the same for you.

OMEMEE PEOPLE WELCOME SPRING

Capture of First Muskrat is Taken as Sure Sign.

OMEMEE, April 22. — That spring is slowly and surely on the way is the opinion of village optimists for the first muskrats of the season to be captured by local trappers were proudly exhibited on Monday by Messrs. Faulkner and Thorne. In days gone by, the robin was hailed with delight as a sure emblem of spring, but this year the lowly muskrat is king of the season.

The school tennis court is a beehive of activity since Monday.

The first car to venture over the roads from Lindsay to Peterboro passed through the village on Saturday and since then several local cars have journeyed to the county town and while there are a few drifts that pleasure seekers would prefer not to tackle, the experienced motorist has had no difficulty and the distance was covered in twenty-five minutes.

Old Landmark Gone.

Another old landmark disappeared last week in the east end of the village when the log blacksmith shop, opposite Dr. Carmichael's fine new residence, was torn down by Mr. William Burgess, who, having purchased the property, is making preparation for the erection of an up-to-date residence.

A.Y.P.A. Social.

The A.Y.P.A. indulged in a social evening in the basement of Christ church, on Monday, April 19.

By way of opening, Miss Helen Mackey and Miss Marion Dickson delighted the gathering with a piano duet rendered in their usual excellent form. Some hearty community singing followed and then a contest in which the names of automobiles were hidden in sentences, was distributed and afforded much pleasure. Miss Lenore Jamieson and Mr. F. Brockley being the winners.

Refreshments were served by the social committee and were enjoyed by all. Games were indulged in and a musical evening spent.

The annual congregational meeting of the United church will be held on Wednesday evening, April 28th when reports will be heard from the different organization of the church, after which a social time will be spent.

FEAR FOR FLIERS.

Portuguese Aviators Fail To Reach Destination in Azores.

LONDON, April 22.—(Canadian Press).—Great anxiety is felt here as to fate of Naval Lieutenants Moriera and Neves Terra, who left Lisbon on Tuesday on a flight to Madeira and the Azores. They are long overdue at the Islands and searching warships have found no trace of their planes. It is feared the machine foundered at sea with the aviators.

CONSULTING OFFICERS.

About Jurisdiction of Dominion Parliament on Minimum Wage.

OTTAWA, April 22.—(Canadian Press).—Opinion of law officers of crown is to be sought on the point whether the Dominion Parliament has jurisdiction on the question of a minimum legal wage.

A decision to this effect was reached by the industrial and international relations committee of the House.

OMEMEE NEWS

OMEMEE, April 22.—Rev. Francis and Mrs. Johnston of Lindsay spent a few days with the former's sister, Mrs. Thomas Newman, last week and called on numerous other friends.

Mrs. J. Greenwood of Toronto is the guest of her daughter, Mrs. H. T. Carmichael.

Miss Marion Pogue spent the week-end with her friend, Miss Williams of Nestleton.

Mr. and Mrs. L. Windrim were the guests of their daughter, Mrs. L. McGaughey of Lindsay.

Mr. W. S. Bennett spent the week-end at his home in Toronto.

Among those who attended "No, No, Nanette," in Peterboro, on Wednesday, were Mrs. R. Tate, Mrs. W. Moncrief and Miss Daisy Adams.

Mrs. D. H. Corneil spent a few days last week with her sister, Mrs. D. Thornton of Peterboro.

Mr. Eugene Milling of Stirling visited Mr. and Mrs. R. Poast on Tuesday.

Mrs. Thomas Egglestone and Miss Elsie Day spent the week-end with friends at Lakefield.

Mr. Ernest Bushnell spent a couple of days with his parents, Mr. and Mrs. James Bushell, this week before starting on Friday with the Adanac Male Quartette for Alabama, where they open the season's programme.

Mrs. H. Latchford of Best's Station was in town on Saturday on business.

Mr. Wilbert Brown of Saskatoon visited Mr. and Mrs. R. Poast last week.

Mrs. Fallis has returned to her daughter's, Mrs. E. Bradburn, after a pleasant visit with her daughter, Mrs. Jones of Bethany.

Mr. Robert Jones of Fleetwood was in town Saturday on business.

Mrs. Melville Earle and daughter, Ethelmay, visited Dr. H. and Mrs. Irvine of Lindsay, on Monday.

Mr. Dawson of Cannington was the guest of his daughter, Mrs. L. A. Southworth, over Sunday.

Mr. and Mrs. J. Seymour of Fairmount visited friends in town on Friday.

Mrs. E. W. Rowland and Miss Marjorie Connell are the delegates from the W.M.S., Omemee, to attend the Presbyterial in Lindsay this week.

Mr. and Mrs. Bert Fee and children have returned to their home in Sioux Lookout after visiting the former's parents, Mr. and Mrs. I. P. Fee.

Mr. Arthur Stinson of Janetville has accepted a position in M. D. Earle's general store, and has already commenced work.

Born—To Mr. and Mrs. George Magee, on Saturday, a son.

Mrs. L. Wilson and daughter, Mrs. Carbert, left on Saturday for the latter's home in Toronto.

Mr. Richard Poast has sold one of his lots on Sturgeon street to Mr. Charles Elliot of Dunsford, who proposes building a residence in the very near future.

Mr. Wellington of Ops has sold his farm to Mr. Arthur Pogue and will hold a sale on Friday to dispose of his stock and machinery.

Mr. Henry Laidley and daughter, Mrs. M. Stephenson, spent Wednesday with Mr. and Mrs. Isaac Laidley of Lindsay.

Mr. Roy Black, who is a late arrival in the employ of the Omemee Tanning Company, went to Toronto on Saturday to assist the Toronto Scottish Soccer Club, which was battering against the Dominion Stores Club for the 1925 Robertson Cup.

THE ORIGINAL — The Rexall Stores are Canada's Favorite Drug Stores — ONE CENT SALE

The Plan Buy a 50c jar of Jonteel Cream and you will get another jar for 1c or the 2 for .51

ONE CENT SALE

Another Example Buy a $1.00 bot. REXALL "93" HAIR TONIC and get another for 1c or the 2 for $1.01

THIS WEEK AT THE Rexall DRUG STORES
WEDNESDAY - THURSDAY - FRIDAY - SATURDAY

TOILET ARTICLES

Rexall Milk of Magnesia Tooth Paste Corrects acid mouth and prevents decay. Regular 50c tubes 2 for .51

35c tube Klenzo Tooth Paste.... 2 for .36
35c tin Klenzo Magnesia Tooth Powder, removes film... 2 for .36
25c Pearl Tooth Paste..... 2 for .26

50c KLENZO TOOTH BRUSHES Six styles to choose from. Very best bristles and perfect handle 2 for .51

35c Tooth Brushes Transparent.... 2 for .36
25c Tooth Brushes Assorted..... 2 for .26
15c Children's Tooth Brushes. 2 for .16
50c bot. Klenzo Liquid Antiseptic Mouth Wash... 2 for .51

$1.00 HAIR BRUSHES While they last 2 for $1.01

50c Hair Brushes, for every day use.. 2 for .51
25c Hand and Nail Brushes. 2 for .26
35c Hand and Nail Brushes..... 2 for .36

JONTEEL FACE POWDER Very fine 50c BOXES 2 for .51

50c jar Jonteel Cold Cream.... 2 for .51
50c jar Jonteel Combination Cream..... 2 for .51
50c bot. Almond Bloom Cream.. 2 for .51
35c bot. Lorie Lemon Cleansing Cream..... 2 for .36

35c. bot. Lorie Lemon Cocoa-Butter Hand Lotion No more rough, red hands and face if you use this. 2 for .36

50c jar Lorie Vanishing Cream... 2 for .51
60c jar Cocoa-Butter Cold Cream. 2 for .61
50c jar Lorie Cold Cream..... 2 for .51
25c jar Riker's Peroxide Cream. 2 for .26
35c box Alma Zada Face Powder... 2 for .36
$1.00 box Narcissus Face Powder..... 2 for $1.01

35c tin Narcissus Talcum Powder, with that very popular, refreshing odor, in soft smooth powder 2 for .36

75c jar Paradis Talcum..... 2 for .76
25c Georgia Rose Talcum..... 2 for .26
25c Tiny Tot Baby Talcum..... 2 for .26
75c Toilet Waters 2 for .76
75c English Lavender Bath Salts.. 2 for .76
50c Lorie Bath Crystals..... 2 for .51

$1.00 Single Cherisette Compacts 2 for $1.01

$1.50 Double Cherisette Compacts.... 2 for $1.51
50c Cherisette Rouge..... 2 for .51
50c Cherisette Lip Sticks..... 2 for .51
35c jar Rexall Nice, prevents odor of perspiration.... 2 for .36

HAIR NEEDS

35c Emulsified Cocoa-Nut Oil Shampoo is still the most popular shampoo. 2 for .36

50c Eau de Quinine Hair Tonic..... 2 for .51
50c bot. Lorie Liquid Brilliantine 2 for .51
50c tube Lorie Solid Brilliantine. 2 for .51
50c Lorie Hair Fix (Solid)..... 2 for .51
50c bot. Lorie Liquid Shampoo 2 for .51
75c bot. Lorie Petroleum Hair Rub..... 2 for .76
$1.00 bot. Rexall "93" Hair Tonic..... 2 for $1.01
10c Bobbed Hair Nets..... 2 for .11
75c Bobbed Hair Combs ..... 2 for .76
$1.00 Ladies' Dressing Combs 2 for $1.01
85c Whisk Brooms 2 for .36

REXALL SHAVING CREAM You'll never know what a pleasure shaving is until you have tried this Cream. 35c tubes 2 for .36

25c Shaving Stick Refills..... 2 for .26

EVERY-DAY MEDICINES

REXALL BEEF, WINE AND IRON for Blood, Nerves, Appetite and Run-down Condition $1.00 bottles 2 for $1.01

35c bot. Rexall Baby Cough Syrup..... 2 for .36
50c box Rexall Dyspepsia Tablets.. 2 for .51

Peroxide of Hydrogen for sore throat, cuts and bruises. 25c bottles 2 for .26

35c bottles 2 for .36
50c bottles, 16 oz. 2 for .51
50c box Rexall Kidney Pills.... 2 for .51
50c bot. Syrup of Figs and Senna. 2 for .51

50c bot. RIKER'S MILK OF MAGNESIA A mild laxative for acid stomachs. Good for children or adults. 2 for .51

25c box Stomach and Liver Pills. 2 for .26
$1.00 bot. Syrup of Hypophosphites..... 2 for $1.01

REXALL EMULSION OF COD LIVER OIL Improved and in larger $1.00 bottles 2 for $1.01

25c bot. Rexall Corn Solvent... 2 for .26
25c tin Carbolic Salve..... 2 for .26
50c bot. Rexall Health Salts.... 2 for .51

50c bottle REXALL BRONCHIAL COUGH SYRUP for throat and lung colds. 2 for .51

25c box Laxative Bromide of Quinine Tablets.... 2 for .26
25c box Rexall Orderlies Laxative Tablets.... 2 for .26
$1.00 bottle Sarsaparilla Blood Tonic 2 for $1.01
25c pkt. Red Cedar Flakes..... 2 for .26
$1.00 bot. of Rexall Tasteless Cod Liver Oil Extract Very pleasing to the taste. 2 for $1.01

100 bot. of A. B. S. & C. Tablets... 2 for .26

CANDY

HOME MADE ASSORTED CHOCOLATES In 5 Pound Boxes Regular 60c per lb. 2 pounds for .61 5 pound box for $1.51

5c Chocolate Bars 2 for .06
30c MILK CHOCOLATE BARS 2 for .31

$1.00 BOX ASSORTED CHOCOLATES Cream and Hard Centres, with delicious coating 2 boxes for $1.01

40c lb. Humbugs (peppermint)... 2 for .41
25c Nottingham Pastilles Menthol and Eucalyptus 2 for 26c

½ pound LLOYD'S COCOA 2 for .26
½ " OPEKO TEA 2 for .71
1 pound OPEKO COFFEE 2 for $1.06

$2.00 Kit and Vacuum Bottle for..... $1.09
75c Patricia Bath Salts..... 2 for 76c
40 oz. quart Pure Russian Petroleum Oil for 75c
$5.00 Hand Bags for $2.50
$4.50 Hand Bags for $2.25
$10.00 Hand Bags for $5.00

STATIONERY AND RUBBER

This will save money for the whole family.

15c Note Size Linen Pads.... 2 for .16
25c Salisbury Size Linen Pads..... 2 for .26
35c Letter Size Linen Pads..... 2 for .36
15c pkge. Tarlton Cloth Envelopes 2 for .16
10c pkge. Blue Lined Envelopes 2 for .11

35c BOX MARTENIQUE PAPER AND ENVELOPES 2 for .36

50c box Martenique Paper and Envelopes..... 2 for .51
75c box Martenique Paper and Envelopes..... 2 for .76
50c pound (120 sheets) Martenique Writing Paper, antique finish..... 2 for .51
50c Martenique Portfolio, 50 sheets and 24 Envelopes..... 2 for .51
50c box of 100 Martenique Envelopes 2 for .51
50c box Pussy Willow Paper and Envelopes, tinted borders.. 2 for .51

75c Pack OLD COLONY PLAYING CARDS With the Cushion finish. 2 for .76

15c bottles of Inks 2 for .16
10c tubes of Office Paste..... 2 for .11

RED RAMBLER HOT WATER BOTTLES Guaranteed for 2 years Regular price $2.50 each You get 2 for $2.51

$1.25 Fancy Rubber Apron 2 for $1.26
10c Nipples for Baby Bottles.. 2 for .11
25c Firstaid Adhesive Plasters 1 inch by 2½ yds. 2 for .26

15c Firstaid Adhesive Plasters 1 inch x 1 yd.... 2 for .16
50c Firstaid Quick Acting Plasters, for back or chest... 2 for .51

PURETEST DRUGS

$1.00 bottle of PURETEST Mineral Oil (Russian Type) 2 for $1.01

25c pkge. Puretest Cream of Tartar 2 for .26
15c tin Puretest Epsom Salts... 2 for .16
15c pkge. Boracic Acid..... 2 for .16
35c bot. Spirits of Camphor..... 2 for .36

35c. bottle PURETEST Tincture of Iodine (STRONG) 2 for .36

25c A.S.A. Tablets.. 2 for .26
40c pkge. A. S. A. Tablets..... 2 for .41
50c pkge. A.S.A. Tablets (75 Tablets)..... 2 for .51
75c pkge. A.S.A. Tablets (100 Tablets)..... 2 for .76

SOAPS

$1.00 BOX FOUR SEASON'S SOAP 2 for $1.01

25c Jonteel..... 2 for .26
25c Klenzo Tar Shampoo..... 2 for .26
25c Paradis..... 2 for .26
15c Lorie Cream Bath Soap..... 2 for .16
15c Narcissus Soap..... 2 for .16
15c P. & S., oval cake..... 2 for .16

Lather Brush, fine quality bristles, set in Rubber, in best Nabob handle. Regular $1.25 each 2 for $1.26

75c Britannia Briar Pipes..... 2 for .76

TOILET SUNDRIES

$1.00 bot. Bay Rum..... 2 for $1.01
40c French Cologne 2 for .41
40c Lavender Water..... 2 for .41
$1.00 Lilac Lotion..... 2 for $1.01
$1.50 Paradis Lotion or Toilet Water 2 for $1.51
$1.50 oz. Perfumes, assorted odors..... 2 for $1.51
25c Powder Puff.. 2 for .26
15c Wash Cloths. 2 for .16
35c Vial Jonteel Perfume..... 2 for .36
50c Purse Vials.. 2 for .51
25c Vials Opt Perfumes, assorted.. 2 for .26
75c Cara Nome Purse Vials.... 2 for .76

McDERMID DRUG CO. THE REXALL DRUG STORE LTD. 393 George St. (Formerly Cressman's Redfern Store)

McDERMID & JURY THE REXALL DRUG STORE Cor. George and Charlotte St.

E. L. PAYNE THE REXALL DRUG STORE Cor. George and Simcoe St.

SEMI-JUBILEE DRIVE STARTED AT ALL SAINTS'

Enthusiastic Committees Commence Work That Will Culminate on May 9 to 15.

DEBT NOW $15,800.

Twenty-fifth Anniversary of Founding of the Parish To Be Celebrated.

Marking its twenty-fifth anniversary, All Saints' Anglican Church has launched a campaign to wipe off the debt that has for years been holding back progress and to obtain enough money for much needed repairs and improvements.

The campaign has been enthusiastically taken up by a committee working with the Church Wardens, Charles Lacheur and T. Percy Hooper. The Chairmen of the Semi-Jubilee Forward Movement Committees are: R. J. Bolton, T. Pitchford and B. Ottewell. The whole congregation has been fired with enthusiasm, and success seems assured if the present forward spirit holds sway until the final drive in the week of May 9 to 16.

"More interest in the church; less interest on the mortgage," is the motto of the movement.

In a preliminary notice sent out by the committees it is pointed out that the mortgage on church property is now $15,800, and on this the annual interest is $1,106—more than a quarter of the amount subscribed through the church envelopes. Two special offerings have had to be taken up every year to pay the interest.

Once for All.

The church authorities have decided that one drive should lift the heavy burden once for all. Money is being wasted in paying heavy interest year after year. The parish is rapidly growing, with increasing duties and calls upon the church. The Ladies' Guild is the only organization that has seriously attempted the reduction of the debt.

Now the entire church membership, and members of other churches who are interested in the welfare of All Saints', are being asked to assist in the Semi-Jubilee Forward Movement to clear away a staggering debt and bring All Saints' to the position where it can effectively and easily accomplish the great work it has in the south end of the city.

SPANISH AVIATORS ARRIVE IN BANGKOK

Make Flight of 670 Miles From Rangoon on Manila Journey.

BANGKOK, Siam, April 22 (Canadian Press).—The Spanish fliers, Captains Loriga and Gonzales Gallarza, who are on a flight from Madrid to Manila, arrived here today from Rangoon, Burma, a flight of about 670 miles.

BYNG IMPROVING.

Governor-General Continues Tour To Coast.

ROSSER, Man., April 22 (Canadian Press).—Baron Byng, Governor General of Canada, who is suffering from an infected foot, is progressing favorably, according to an official bulletin issued to the Canadian Press by Colonel Snow, his private secretary, yesterday. The bulletin states:

"As a result of the complete rest ordered by the doctors His Excellency, the Governor General, is progressing very favorably and he hopes to carry out the remainder of his programme en route to the Pacific Coast."

After spending the night and morning on a siding near Rosser, the Vice-Regal train left at 2 o'clock Wednesday afternoon, en route west.

WHOLESOME

ICE CREAM qualities which are taste, texture and purity depend absolutely upon the ingredients used and the process of making. Our ingredients are superior and our process efficient and sanitary.

"Perfect Ice Cream"

HOOPER'S

3 Stores

327-414-601 George

ICE CREAM

AVIATORS FOUND BY FISHERMEN

Missing Portuguese Fliers Picked Up in Ocean, Both Injured.

PLANE RECOVERED.

LISBON, Portugal, April 22. — Canadian Press. — The Portuguese naval aviators, Lieuts. Moreirax and Noves Terriera, missing since Tuesday when they began a flight to Madeira and the Azores, have been picked up together with their plane, by a fishing boat, says a message received to-day. The airmen are said to be injured. They are being taken to Madeira.

PRAIRIE FIRES OUT OF CONTROL

High Winds and Dry Grass Combine To Spread Blaze.

MUCH DAMAGE.

REGINA, April 22. Canadian Press. — Two widely separated prairie fires are causing serious damage in the southern part of the province. At North Portal a prairie fire on Tuesday afternoon, starting on the north side of the Souris River, jumped the river, and started southwest toward the International boundary, and east towards North Gate.

With high winds, which increased during the night, and the prairie grass as dry as tinder, it was impossible to check the flames, though back firing was done. Much farm property was burned.

DEADLOCK ENDS MINE MEETING

Owners and Miners of Britain Reach No Agreement.

SUBSIDY RUNS OUT.

LONDON, April 22. — (Canadian Press.)—A conference of coal owners and the miners' executive, called this morning to find a basis for settlement of the dispute over wages, ended in deadlock.

The government coal subsidy, which has made possible the maintenance of the present scale of wages, will end within nine days. Failure of to-day's meeting indicates that outside influences must be brought to bear to find a way out of the difficulty.

RECORD NUMBER CARS PRODUCED

Total of $161,970 Automobiles Made in Canada During 1925.

GREAT VALUE.

OTTAWA, April 22 (Canadian Press)—Record production was attained in the automobile industry in Canada in 1925 according to a statement issued by the Dominion Bureau of Statistics at Ottawa. In that year eleven automobile factories in Canada produced 124,458 passenger cars, 22,144 trucks and 15,368 chassis. A total of 161,970 cars, which was an increase of 22 per cent over 1924 and 10 per cent above the figures of 1923, the previous best year when 147,202 cars and trucks were produced. The total value of the production including some parts and repair work was 5110,835,380 as compared with $88,480,418 in 1924.

NEW PRESIDENT.

A. R. Robertson Chosen Head of Toronto Manufacturers.

TORONTO, April 22.— (Canadian Press.)—The Toronto branch of the Canadian Manufacturers' Association, holding its annual meeting to-day, elected A. Ross Robertson as president to succeed A. T. Thom. The membership of the branch increased thirty-three during the year and now stands at 980.

SOFTBALL LEAGUE.

Meeting To Be Held To Organize Men's League For Summer Play.

All those interested in the formation of a men's outdoor softball league in the city are asked to attend a meeting in the Belmont Club rooms tomorrow night at 7.00 o'clock sharp. A number of local men have played the game indoors of recent years and a chance to indulge in their favorite sport outdoors through the summer will be welcomed.

LETHBRIDGE, Alta., April 22.—(Canadian Press.)—Three firemen were injured, and damage estimated at $50,000 caused, when fire destroyed an hotel and restaurant at Taber, Alberta, early to-day.

SUN LIFE AGENTS MEETING TO-DAY

Annual District Conference Being Held in City To-day.

MAYOR SPEAKS.

The agents from all parts of the Central Ontario District of the Sun Life Assurance Co. are gathered together this afternoon for this Conference on matters of interest pertaining to Life Assurance problems. The Head Office of the Company is represented by George H. Harris, supervisor of Field Service Bureau; W. Stuart Penny, Inspector of Agencies, and G. W. Bourke of the Actuarial Department. These gentlemen will deliver addresses to the agents.

The first session was held this afternoon with J. F. H. Wallace, manager of the Central Ontario District in the chair. After Mayor Holloway's address of welcome, Mr. Penny officialy opened the convention with a few remarks dwelling upon the importance of the men getting together in the discussion of their problems. The addresses of the afternoon were in the hands of members of the field force—Messrs. M. E. Hartley and S. J. Phillips. George H. Harris, Supervisor of the Field Service Bureau, will also address the men this afternoon.

This evening they will attend the meeting of the Life Underwriters Association at the Empress Hotel.

PETERBORO' PASTOR DELIVERS ADDRESS

Rev. M. C. Mackinnon is the Speaker at Lindsay Presbyterial.

LINDSAY, April 22.—Rev. M. C. Mackinnon of Knox Church, Peterborough, delivered an inspirational missionary address in connection with the inaugural service at the first annual meeting of Lindsay Presbyterial of the W. M. S. held here yesterday.

The reverend gentleman said it had been his privilege to attend several inaugural services and conventions, but this one gave him a fresh thrill and inspiration. As they gathered on this memorable occasion it should be good for them to look ver the problems which face the United Church of Canada. The missionary work is changing. The modern conception of missions is that our aim should be to evangelize every part of the world. The social, economic and industrial activities of men and women must be taken into account.

With all the changes of the past century, it is an unquestioned fact that the Church has made splendid progress. This has been more noticeable in the last twenty-five years. The number of missionaries from our continent in the past twenty-five years has been multiplied by four approximately. We hear criticism of the Church, but even in the homeland things are going ahead. Church membership has increased five times as fast as the increase in population. The missionary enterprise has some encouraging features. In India missionary conditions have improved. We are now able to accommodate all the children in foreign lands who are anxious to receive a Christian education.

The world to-day is a shrinking one, due to improved communication facilities. In the last few years scientific achievements have brought us to rub shoulders with those in far countries. We can no longer ignore anyone living in the world. Every man, woman or child must receive consideration. We have a challenge to-day which our fathers had not. To-day English-speaking people have control over more land than long ago, yet Anglo Saxons are greatly in the minority. The people in the Far East are being roused. The problem is: "Have the races of different color live peacefully with each other?" John R. Mott said his greatest concern was with this relationship than anything else. This race antipathy is very acute. The whites have a "yellow peril," and the Orientals have a "white peril." We cannot escape the conviction that there is a new difficulty.

There is not a home in the Lindsay Presbytery, said Mr. Mackinnon, which is not vitally concerned with the missionary problem. If a great war comes in the next fifty years, it is bound to affect every home in Ontario. What is the solution? The land must be saved by the churches of the land. They alone can do it.

Fear is not the motive of the missionary enterprise of the church, said Mr. Mackinnon. Why are we gathered here to-day? Is it because of love and loyalty to Jesus? We must demonstrate our loyalty by helping those who need our assistance.

CLUB BAG PRESENTED.

Presentation Made To Mr. Merrill By Staff of Merrill and Meredith.

The staff of Merrell and Meredith, along with some other friends, gathered at the home of Miss Wallace, on Park Street, one of the staff, to do honor to Mr. Merrell, who has severed his connection with the firm to enter that of H. LeBrun & Co. An address was read and Mr. Merrill was presented with a clug bag. He replied in fitting terms, thanking his friends for their kindness.

Gifts come from above in their own peculiar forms. —Goethe.

Financial News and Views

Latest Comment on Grain and Industrial Markets — Closing Quotations on the Principal Active Stocks

NEW YORK STOCKS.

	High	Low	Close
Atchison Rly.	131¾	130⅞	130⅝
Amer. Can.	44⅛	43	44
Amer. Loco.	99	97⅛	99
Smelters	112⅞	112⅛	112⅛
Baldwin	105⅝	104⅛	105⅛
Balt. & Ohio	89	88⅝	88⅞
Cast-Iron Pipe	169¾	168	169¼
Ches. & Ohio	121¼	121¼	121¼
Cal. Petrol.	33⅞	33¼	33½
Chrysler	34	33½	34
Dodge Bros. A.	29½	29⅛	29½
Dupont De Nem	204⅞	204¼	204¼
Fleischmann	39¾	39¼	39¾
Gen. Motors	121⅝	120¾	121⅝
Hudson Motors	69½	67⅝	69½
Int. Harvester	119¾	118½	119¼
Inter. Nickel	35¾	35	35
Coca-Cola	144⅜	143½	144
Mack Truck	114½	113¼	114½
Marland Oil	54⅞	53⅞	54⅝
U. S. Rubber	63	62⅛	62¾
Sears-Roebuck	48	47⅝	47⅝
Montgomery W.	61¾	61⅛	61¾
White Motors	57	56½	56⅝
U. S. Steel	121½	120¾	120⅞
Yellow Cab.	34	33½	34
Youngs. Tube	72½	71⅝	72½

MINING STOCKS

Gold

	Asked	Bid
Apex	4	3½
Argonaut Gold	29	28¾
Baldwin	1¾	1½
Chaput Hughes	14½	..
Con. West Dome	18¼	18
Dome	1410	1400
Goldale	31	28
Hollinger	1810	1800
Keora	11⅝	11
Kirkland Lake	123	120
Lake Shore	1025	1010
McIntyre Mines	2550	2480
New Ray	38	...
Nipissing	560	..
Noranda	1585	1560
Preston	6¼	5
Teck Hughes	339	328
Vip. Con. Mines	162	160
W. Hargraves	800	775

Silver

Beaver	80	79½
Castle	152	151
Crown Reserve	14	13¾
Mining Corp.	363	355

CHICAGO WHEAT

May	166¾	163⅞	165¾
July	145¾	141¾	142⅝

WINNIPEG WHEAT

May	161	158⅛	158⅝
July	158½	156	156¼

CHICAGO RYE

May	93¼	91⅞	92¼
July	95⅞	94	94½

Wheat Takes Drop To-day Lack Of Buying Support

CHICAGO, April 22.—(Canadian Press.)— Speculative selling on a large scale together with a notable lack of support from the buyers led to a sharp early setback in wheat values to-day.

Houses in north-west connections that late yesterday were aggressive buyers turned to the selling side today. Opening prices, unchanged to 1 cent lower, May (new) $1.65 1-2 to $1.66 and July 1.45 1-2 to 1.45 3-4, were followed by a pronounced drop all around, May falling to 1.64 1-4 and July to 1.42 3-4.

Corn and oats responded to wheat weakness. After opening 1-4 off to 1-8 up, July 78 3-8 to 78 1-2, the corn market underwent a decline all around, to well below yesterday's finish.

Oats started unchanged to 1-4 lower, July 43 1-8 to 43 1-4. Later all months showed a loss.

Provisions were firmer, influenced by an upturn in the hog market.

General List Is Firmer Few Advances At Toronto

TORONTO, April 22. Canadian Press. — The market was firm but few advances of any size were recorded on the Toronto Stock Exchange this morning. Prices touched their highest peaks at the opening, and tone was easier later in the session. Smelters closed at noon unchanged at 200 and Atlantic Sugar an eight lower at 24½. Canada Bread firmed ¼ at 6⅞, International Nickel ½ at 35 1-4 and Kelvinator one at 16 1-2. Nipissing Mines eased 15c at 5.35; but Noranda strengthened 2 at 15.80.

Trading Light In Volume List Firmer On Standard

TORONTO, April 22 (Canadian Press). — Without any definite trend, stock prices on the whole were firm in the light trading on the Standard Mining Exchange this morning. A few further gains were recorded, among which a five cent advance in Teck Hughes at 3.35, and twenty cents at 15.70 in Noranda were outstanding. Gold Hill gained another two at 40 and McIntyre ten at 25.00.

PIANO RECITAL.

Pupils of Miss M. E. Wood Give Recital Before Large Audience.

The recital given by the pianoforte pupils of Miss Mary E. Wood at the J. M. Greene Music Co.'s store, last evening, was a splendid exhibition of the careful training of their teacher. The hall was crowded with an enthusiastic audience, who applauded every number very heartily.

The pupils were assisted by a vocal pupil of Mrs. W. A. Greenslade, Miss Josephine O'Keefe, who sang very swetly, "Here's April."

The programme was as folows:

Piano Duet, from Opera, Martha, Flotow, Mary Gregson and Molly Seigel.

Piano Solo, "Sunshine and Shadow," Werner, Doris Ferguson.

Piano Solo, "Red Rose," Graham, Wanda Watterworth.

Piano Solo, "Tulip," Graham, Earl Vannest.

Piano Solo, "Violet," Graham, Inez White.

Piano Solo, "White Rose," Graham, Marguerite Wood.

Piano Solo, "Valse Violeta," Strealioq, Marjory Simms.

Piano Solo, "Prayer," Donald Reid.

Piano Solo, "The Chase," Burqmiller, Isabelle Melrose.

Piano Solo, "Fun and Frolic," Th. Hersch, Jean Rose.

Piano Solo, "First Violets," E. Rhode, Ruby Tuck.

Piano Duet, "Song Without Word," Tschaikowsky, Gordon Dearborn and Jack Bradshaw.

Piano Solo, "Romance," Esipoff, Louise Wesley.

Piano Solo. "L'Avalanche," S. Heller, Hazel Jones.

Piano Solo, "First Sorrow," Mary Gregson.

Piano Solo, "Andante Sostenuto," F. Mendelssohn, Jean Barringer.

Piano Solo, "Bluette Valse," Duvernoy, Velma Dufferin.

Piano Solo, "Prelude, Op. 28, No. 7," Chopin, Molly Seigel.

Vocal Solo, Selected, Miss Josephine O'Keefe.

Piano Solo, "The Mill," A. Jansen. Lillian Wesley.

Piano Solo, "Elfin Dance," C. Heina, Gordon Dearborn.

Piano Solo, "The Curious Story," S. Heller, Jennie Smart.

Piano Solo, "Valse Caprice," C. Godard, Jack Bradshaw.

Piano Solo, "Twilight Reverie," P. Ducelle, Ruby Curtis.

Piano Solo, "Dance of the Butterflies," C. Godard, Margaret Patoine.

Piano Solo, "Les Sylphes, G. Bachmann, Henry Dearborn.

Piano Solo, "Spring Song," G. Merkel, Eileen Rose.

Piano Solo, "Bolero Brillante," L. Leybach, Kathleen Lange.

Piano Duet, "Silver Stars," C. Bohm, Eileen Rose and Clara Patterson.

During the programme Miss Wood was presented with three beautiful bouquets of flowers from a number of her pupils.

FOUR DOGS LOST BY W. J. WELSH

Local Breeder of Boston Terriers Suffers Heavy Loss By Suffocation.

VALUED AT $1,000.

Four valuable Boston Terriers, one of which he had just purchased, were lost by William J. Welsh of the Lift Lock Kennels last night when they were smothered to death in the kennel. The dogs included an international prize winning female and were valued at over $1,000. Mr. Welsh himself is out of the city at present.

A stove in the building was responsible for his heavy loss. A fire was lighted in it last night and the dogs were smothered in the hot kennels.

ALL SAINTS' A. A. HOLDS SPORT NIGHT

Many Members Attend and Enjoy Evening of Sports.

All Saints' Athletic Association held its weekly sport night on Wednesday, April 21, when the officers and a large number of the club members gathered together. The sports for the evening were drawn up by the sports committee. After two hours' sports the fellows gathered around the fire where songs were sung. President George Gimblett, in his speech, thanked those who had turned out to help make the evening a success. Vice-President Melville McNeely, in a few words, backed the president's speech. Secretary-treasurer Charles Thomas asked the members to turn out on Friday night to the weekly meeting, as he has two new applications for membership into the Association, which are to be discussed.

KENNEL CLUB.

Meeting Will Be Held in Connection With Exhibition Dog Show.

All members of the Peterboro Kennel Club, and others interested in the success of the dog show at the Peterboro Industrial Exhibition, are urged to attend an important meeting to be held in the Chamber of Commerce rooms to-morrow night. Important business in connection with the show will be discussed at this meeting and it is also hoped that a number of new members may be secured for the Kennel Club. The meeting will be called promptly at 8.00 o'clock.

READ THE WANT ADS.

WEDDING BELLS

ERWOOD—ARTHURS

An April 20th, at All Saints' Church, Helen Rebecca Arthurs to John Erwood, Evanston, Ill.

HAWLEY—VANSICKLE

MARMORA, April 21.—On Monday, April 19, at the United Church Parsonage, the nuptial knot was tied between Malcolm Duston Hawley, son of Mr. and Mrs. Dan Hawley of Marmora and Mabel Elizabeth Vansickle of Warkworth. The Rev. F. J. Howard performed the ceremony.

ERWOOD—ARTHURS

The marriage was solemnized in All Saints' Church at half-past two o'clock on Tuesday afternoon, by Rev. J. D. Paterson, of Helen Rebecca Arthurs, of this city, and John Erwood of Chicago, Illinois. Only the immediate relatives and friends of the contracting parties were present at the ceremony.

The bride wore a lovely suit of blonde cloth, with hat, shoes and stockings to match. Witnesses to the signing of the register were Mr. and Mrs. E. Beatty of Toronto.

Mr. and Mrs. Erwood left later for a honeymoon trip, after which they will reside in Chicago.

The bride was the recipient of many beautiful gifts from a large circle of friends in the city.

OBITUARY.

MRS. JOHN DUIGNAN.

There passed away early this morning at St. Joseph's Hospital, one of Peterborough's most highly respected and beloved citizens in the person of Margaret Morgan, beloved wife of the late John Duignan.

The deceased had been in apparently good health until Monday, and her sad demise came as a shock to the community. She was a devout member of St. Peter's Cathedral.

She leaves to mourn her loss two sons, John and James, both of Peterborough, five sisters, Mrs. F. Hare, of St. Catharines, Mrs. M. O'Brien, of Toronto, Mrs. F. Brown, of Reno, Nevada, Mrs. T. McCarthy, of Portage La Prairie, Man., and Mrs. T. J. Mahony, of North Dakota; one brother, William Morgan, of Chicago, Ill., and two grandchildren, Jean and Sylvia Duignan.

Funeral announcement will be made later.

JOHN TORRANCE JACK.

After only a week's illness, John Torrance Jack passed away yesterday at his home, 30 Maynard Ave., Toronto. The late Mr. Jack was born in Stirling, Scotland, on April 2, 1844, making him 82 years of age at the time of his death. At the age of 5 he was brought to Canada with his parents, who settled in Elora, later moving to Orillia. Mr. Jack was a resident of Toronto for the past forty years, being a commercial traveller for wire rope. He had business connections with friends in practically every city in the Dominion, and was for 42 years a member of the Dominion Commercial Travellers' Association. He had been retired for the past eight years. He was an elder of Dunn Avenue Presbyterian Church, and was prominently identified with the development of the primary department there.

In 1869 he was married to Miss Sarah Annie Millen of Orillia, who predeceased him eight years ago. Surviving him are two sons, Grant R. Jack, commissioner of works for the Township of East York, and Hubert H. of Toronto, and three daughters, Mrs. G. A. Smith of Toronto, Mrs. R. B. Nelles of Niagara Falls and Mrs. J. H. Luff of Montreal.

Mr. Jack was formerly a resident of Peterborough, and represented the Canadian Cordage Company of this city.

REJECT BETTING BILL.

Vote Was 126 To 94 in the British House.

LONDON, April 22 (Canadian Press).—The House of Commons last night rejected the bill intended to legalize betting and license bookmakers, 126 to 94. The rejection of the bill was moved by Edwin Scrymgour, prohibition member for Dundee.

The question of legalizing betting and putting a tax on it has been under consideration for a long time and recently it was reported that Winston Churchill, Chancellor of the Exchequer, casting around for some new sources of revenue to aid the budget, had lighted upon betting as the most fruitful possibility for a new tax.

The church people have been strongly opposed to such a measure, as well as several members of the Cabinet, some of whom Mr. Churchill was said to have won to his side.

Auction Sale

BRICK HOUSE and LOT

503 Sherbrooke St., Peterboro,

—on—

Friday, May 14, at 1.30 p.m.

I will sell by Public Auction in Hancock's Auction Rooms, the above well built red brick house, and large lot, being for the estate of the late Ella J. McGhee. Please inspect same at any time, then be on hand at sale. Apply for particulars to—

Joe Hayton or W. J. Hancock

Executors.

4d-22,27,1,5-1201

FREE! FREE!! FREE!!!

For Girls—A set of 8 Jacks; or for Boys—15 Marbles

With each purchase of 25 cents or over.

Friday and Saturday

Chocolates — Week-end special . . . 29 cents lb.

NUGENT DRUG CO.

FRANK GREATRIX, Prop.

386 GEORGE ST. - Phone 332 - Directly Opposite Cressman's

WATSON'S

THE HOME OF HIGHEST GRADE

TIRES

AT THE LOWEST PRICES

Come in and inspect the largest stock of Tires in the city and see these extra specials:

30 x 3½ Fabric	$9.50
30 x 3½ Cord	$9.75
30 x 3½ Tube	$1.95

J. W. WATSON

446 GEORGE ST.

PHONE 968 . . OPEN EVENINGS

Peterborough's Largest Retail Tire Dealer.

W.M.S. MEETING.

St. Andrew's Ladies Have Interesting Session—Social Time.

St. Andew's W.M.S. held its April meeting on Tuesday afternoon in the church parlor and it was quite well attended. The meeting opened with the usual devotional exercises, Mrs. Wm. Stevens giving the scripture reading while Miss F. Dixon led in prayer. Mrs. H. Doig favored the ladies with the beautiful vocal solo "Thy Will Be Done." Delegates, namely, Misses Dixon and Ferguson were appointed to attend the annual provincial convention being held this week in Lindsay. The "Heralds" were again heard from and as usual were very interesting. The special feature of the meeting was an excellent paper on Dr. Barnardo and Geo. Miiller which was read by Mrs. R. W. Cormack. This was a very interesting item and was much enjoyed. A poem in memory of Dr. Barnardo was read by Miss A. Lancaster. Refreshments were served at the close of the meeting and a social time spent.

CLOSING MEETING.

Interior Decoration Club Meets at Home of Mrs. Harris.

The last meeting for this season of the Interior Decoration Club was held on Tuesday afternoon, at the residence of Mrs. A. Harris, Aylmer street, when an interesting paper on "Hall Treatment" was given by the convenor, Miss Mayme Montgomery, followed by a discussion.

McLaughlin Thinks Ford Twisted On Free Trade

OSHAWA, April 22 (Canadian Press) — Commenting on the declaration by Henry Ford that he would rather operate under free trade, R. S. McLaughlin, President of General Motors of Canada, Limited, said today: "This is what one might expect an American manufacturer who has built up a tremendous business under a forty-five per cent protective tariff in one of the highest protectionist countries in the world to say."

R. C. HEARD

379 Water Street

Agency for the Renfrew Cream Separator.

TRUCK SCALES AND RANGES

Get Your Spring Supplies Now.

Wire Fence of All Kinds.

Steam and Gas Engines

Threshing Machinery.

A Small Lot of Winter Goods to Clear.

One 2½ I.H.C. Gas Engine, second hand, and 3 Second hand Plows.

REAL ESTATE OF ALL KINDS

Phone 1329

Prices Reduced

At Fisher's Battery Service

BEFORE PURCHASING YOUR NEW BATTERY THIS SPRING—COME IN AND GET OUR PRICES

PREST-O-LITE BATTERIES 6-Volt; Special Value at $15.50

Only a few at this price.

Our Regular Rubber Box 6-Volt Battery $16.85

13-Plate Batteries: $18 and $19.50

6-Cylinder Batteries up from $20

BUY AT HOME—ALL GUARANTEED

FISHER The First Battery Mechanic in Peterborough 186 Charlotte

PHONE 1262 - Directly Opposite Greene's Music Store

Real Bargains

At A. ATKINS

Men's Working Boots	$2.50
Baby's Boots	25c
Lady's Shoes	75c
Oilcloth Rugs, 6 ft. x 9 ft. and 7½ ft. x 7½ ft.	$4.75
Oilcolth Rugs, 7½ ft. x 10½ ft.	$5.95
Table Oilcloth	39c and 45c a yard
Club Bags anr Suitcases	$1.29
Trunks, 32 inches	$4.50
Trunks, 34 inches	$4.95

Remember the NEW & SECOND HAND STORE

No. 187 Charlotte Street.

YOUTHFUL SCIENTIST REVEALS ANT MEANS OF COMMUNICATION

Method of Crossing Feelers and Using Touches Tell of Food

GIVE VARIED ALARMS

Finder Ant Does Not Tell Place or Variety of Discovery.

Berlin

In a modern villa on the banks of the green Isar, near Munich, lives a young scientist who has devoted several of his thirty years to the study of ants and intends to devote to the same pursuit all the remaining years that may be vouchsafed him. He is Dr. Hermann Eidmann. In his latest experiments he has investigated the means of communication employed by ants—their so-called "speech.

"We know, says Dr. Eidmann, "that the social and community life of insects, especially of the ant, offers us likenesses to our own special institutions such as we find nowhere else. It is the social life of the insects that has augmented and intensified their instincts to a most remarkable degree. The size and extent of the ant 'state and the frequently huge numbers of its inhabitants have made it a potent factor in nature and brought about all kinds of interesting relationships.

"Food and shelter are, of course, the dominant urges in forming these relationships, which are sometimes one-sided, sometimes mutual. There are, for example, the relationships between ants and plants, as these manifest themselves in the garnering of grains, in the cultivation of fungi, in the utilization of hollow spaces in the ligneous vegetables as dwellings.

"Then there are the relationships that ants entertain with non-social insects—their cultivation of the tree-lice or aphides as cows, their feeding of other kept insects, their community life with favorite parasites or with the myrmicophila, their relationships with other social insects, such as other tribes of ants, their keeping of slaves and social hangers-on, their composite and mixed colonies, their conduct of wars, and much more.

Ant Psychology.

"The ant, I am sure, will help us to solve many a biological riddle, many a psychological puzzle. I feel that we shall somehow get nearer to the great mystery of life, in all its vastness and grandeur, the closer we get to the secrets of these tiny and industrious little fellow-citizens of earth. The first step is to understand them and the means by which they understand one another.

Dr. Eidmann, who is in close touch with such famous ant experts as Forel, Father Wassmann and Dr. William Morton Wheeler, has made many new observations in the field of ant psychology. He believes that some day in the development of the ant there may be traced the development of mankind. We find such types as Stone Age hunter and farmer ants. There are also brewer ants that deliberately collect grain and let it lie in the sun so that the starch may turn to sugar—as man makes malt—and then store it for the Winter. Some ants even cultivate a certain insect which feeds off their eggs and in return offers them a kind of intoxicating beverage in the shape of a gland excretion—a highly immoral and even suicidal compromise, it would seem. There are exotic, extra-European ants that weave silk.

Ants, according to Dr. Eidmann, are far more "advanced' than bees. For example, unlike the bee-queens, several ant-queens will live amicably together and even feed one another. He studies the ants in their nests in the open and in small artificial nests that he has constructed for them in his home. These nests are of the horizontal as well as the vertical type, the former resembling the ground plan of a simple house arrangement of several communicating chambers, the latter a longitudinal section through several stories, with inclined connecting passages.

Artificial Nests.

The nests are constructed of plaster of Paris, which is kept moist by means of a small water reservoir, and is equipped with suitable glass walls, with a cloth cover or wooden slides to darken the interior—for there is nothing ants detest more than dryness and light. The nests are also provided with little glass receptacles attached to a tube—and in these receptacles the food, usually honey or sugar, with occasional dead insects or bits of chopped meat, is placed.

Ants accustom themselves admirably to these artificial laboratory nests and show great powers of adaptation. The sectional plaster nests, from five to eight inches high, may be placed in front of a horizontal binocular magnifying glass, and the habits, traits and movements of the ants studied with great accuracy and at leisure. The horizontal nest is better adapted for the observation of larger colonies in which a certain approximation to natural conditions is desirable.

In such a plaster house the ants, removed from their natural nests in the tunneled earth or in hollow trees and stumps, may be said to resemble prehistoric cave-dwellers suddenly transported to a medieval castle. Yet instantly the age-old habits and observances of the tribe triumph. Certain chambers are utilized as living rooms, others for the storage of eggs, still others for the accumulation of refuse and for a cemetery, with a guard over the buried dead.

Eidmann s studies of his ant-queens are based on daily, often hourly observations, made and duly recorded, as the big mother ants sit in their dark little plaster cells, looking after their brood. The queen, as is well known, goes a whole year without food, while raising the brood. After the nuptial flight which precedes fertilization, she drops to earth, discards her temporary wings and burrows into the earth. Dr. Eidmann has a set of drawings and diagrams, still unpublished, showing the queen when first caught, the manner in which she seals herself up in her cell, the first egg, the gradual accumulation, until there are fourteen eggs, never more nor less, the slow development during the Winter, then suddenly, when Spring comes, the rapid growth of three particular eggs, which become larger than all the others.

He is of the opinion, though it must still be confirmed by further observation, that the queen deliberately forces these three eggs on with extra food, all drawn from the juices of her body, so that these first workers shall be sturdy and fit when they are ready to emerge and begin feeding her. As soon as the first worker has left his shell she opens the door she has blocked, and soon the three firstlings start fetching her food and helping with the other eggs—strange adult efficiency at birth.

When Dr. Eidmann removes the wooden slides covering the glass walls of his artificial nests, his ants show signs of disturbance and resentment at the sudden intrusion of daylight, and stand with porrected antennae and open jaws. But when he uncovers the nests by artificial light, even the strongest electric light, they remain perfectly unconcerned and apparently oblivious to the glare—another mystery that requires solution.

This expert has made a special study of the precise nature of the ant s means of communication. Few ants are capable of making even the feeblest sounds. Their means of "speaking' to one another is entirely by touch, a tactile language whose range is unknown to us, but which may be very extensive, based upon the racial instinct and experience and upon the great sensitiveness of their antennae. The most powerful incentive to communication among ants is naturally the imparting of information concerning food. It is upon this ruling passion that Dr. Eidmann bases his experiments.

Carrying the News of Food.

When he placed a bit of food in the vicinity of a nest, it would soon be found by some strolling ant. The ant would first feel the food all over with its antennae and then attempt to drag it away. If the prize was small enough it would carry it off alone to the nest, sometimes assisted by other ants on the way. No communication, no arousing of the community would then take place. If the piece was too large for such removal, the ant would leave it and scurry off to the nest. There in the darkness it would cross feelers with several other ants, running from one to the other and telling each of the find by means of various strokes and touches. It would then hurry back to the find, the others following it, usually keeping in direct to uch with one another in the manner of a chain-gang, and exactly imitating all the vertical and lateral movements of the leader ant in its progress. This leader ant was always distinguished by Dr. Eidmann by means of a small red or white dot on its back.

The alarm takes place always in a kind of vestibule of the ant house, and always in the upper stories, never in the deeper levels where the brooding queen mother lies in solemn and sacrificial seclusion. In this upper chamber, as in some guard house or police station, there are always a number of worker-ants assembled doing nothing, but ready to be mobilized at the first alarm. Sometimes, however, the finder ant is required to make at least five trips to headquarters before it has obtained sufficient reserves to move the fool.

Dr. Eidmann also tested the ant with a number of small pieces of food, each capable of being transported by one individual. In this case the ant summoned no additional forces, but carried off the entire lot, piece by piece, itself, making as many as twenty-five trips.

Tests for Ants' Memory.

The scientist tested the memory of the finder ant by shutting it up for several days in a small box midway between the nest and the "find. Upon being released, it at once made its way back to the find and resumed its transportation of the food morsels. Another experiment was directed toward discovering whether an ant engaged in carrying food would allow itself to be drawn away from its task by more tempting food, such as honey, a delicacy ants cherish above all others. The ant halted before the honey, gave it one or two licks (an ant requires half an hour to sate itself with honey), hesitated, then went straight forward and resumed its interrupted work of transporting the food—a possible proof that the communal instinct or sense of duty overweighs the factor of personal advantage.

An experiment made by placing honey in the path of an ant hurrying to the hill to give a food alarm resulted in the ant s refusing to consider the honey and in its continuing its march to the nest. The ants that answered the alarm halted at the honey, however, and began to lick it up, while the finder ant continued its solitary march toward the original food find. This may prove either that the finder ant is unable to communicate the exact nature of its discovery to its fellows, or that the clear impulse toward the salvaging operations is induced only after the others have got in direct touch with the find.

One experiment was made to see whether the finder ant had the faculty of merely informing the colony that it had found something—indicative communication—or was able to inform it of the nature and locality of the find—descriptive communication. As soon as the finder ant had disappeared into the nest, its trail from the find to the nest was obliterated with a broom, so as to prevent any possibility of the mobilized ants following it as a dog follows a spoor. As soon as the finder ant (properly marked) emerged from the nest, it was seized and removed by Dr. Eidmann. Thereupon the other ants wandered helplessly about and were unable to find the food.

This test did not absolutely prove that the ant has no powers of descriptive communication, for how was it to know beforehand that it was to be captured on emerging from the nest?

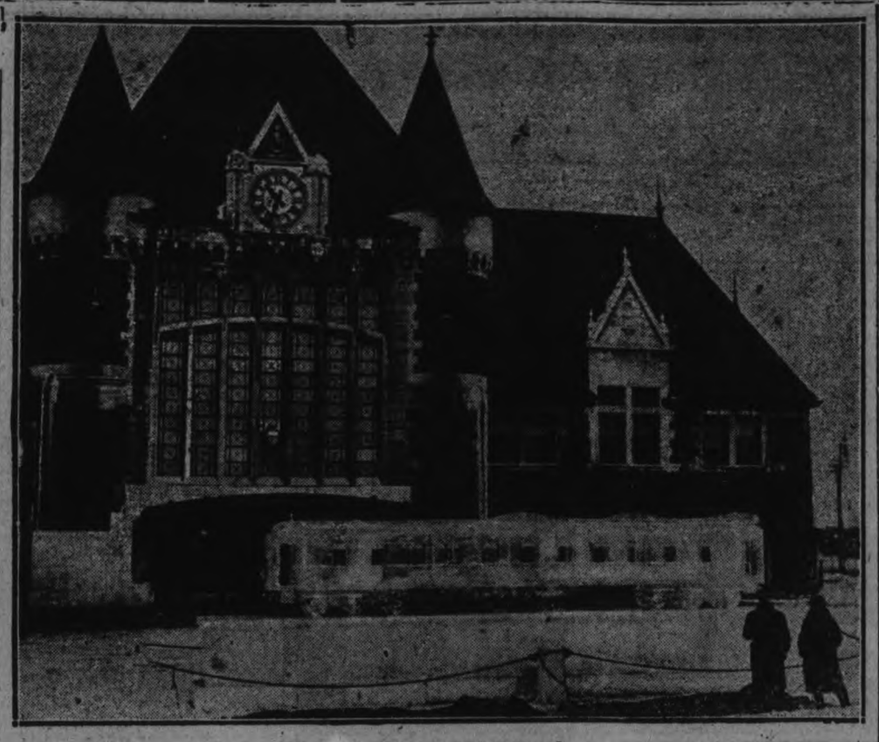

Fine Ice Statuary at Quebec

Not the least of the many attractions that drew flocks of visitors to Quebec City for the Frontenac Winter Sports Season just terminated, were the many fine examples of statues cut in ice that stood in front of stores, railway stations and prominent buildings all over the Ancient Capital. Of these one that drew a majority of eyes was the representation of a Canadian Pacific railway coach that stood outside the Palace Station. This might almost have been an actual coach on which streams of water had been poured and then allowed to freeze, so close was the resemblance and so exact the copy. This piece of art work in ice stood opposite the station for close on two months and so uniform was the weather during that time that very little noticeable change was effected in the statues at the close of the season at the beginning of March. Other statues were of polar bears, beavers, snow-shoers and mother with child, all of which were life-like and evoked much admiration from the thousands of people who saw them.

The Home Kitchen

By Jeannette Norton

FRESH RHUBARB RECIPES.

Drawing the acid from the rhubarb by scalding makes it very much more palatable. Cut off the leaves, wash, peel with a stainless steel knife, cut in pieces and plunge into boiling water. Let stand ten minutes, drain, and it is ready to use in any way wished.

Rhubarb is one of the finest of Spring tonics, and should be served at least once a day while it is in season. If the taste of the rhubarb itself is disliked, it may be combined with other fruits, such as strawberries, pineapple or even stewed with apples. A rhubarb and strawberry pie is one of the most delicious desserts that can be imagined, especially if made as a tart and served with slightly sweetened whipped cream.

Stewed rhubarb may also be served for breakfast with cereals instead of cream, especialy for children, who will eat the rhubarb this way where they will sometimes turn their little noses up when it is served alone.

Rhubarb Shortcake.

Prepare and stew the rhubarb as already directed. Make a shortcake of biscuit dough. When baked, split, butter generously and lay up with the rhubarb in the same way as fresh fruit. Serve whipped cream with the shortcake. A little maple syrup added to the rhubarb while it stews improves its flavor for this use. The strained fruit syrup may be used for sauce if liked.

Rhubarb Jam.

Prepare the rhubarb the same as for stewing, only, instead of the water, add the juice of six oranges to three pints of the prepared rhubarb, double the amount of sugar, making two heaping cupfuls. Cook down until the right consistency. Try on a cold plate. If inclined to jell, it is done.

Frozen Rhubarb.

Prepare the same as for sauce, adding double the amount of sugar. When cooked and cold, freeze. Serve with ice-cream, or in sherbet glasses, with whipped cream on top.

Modern Rhubarb Pie.

Prepare rhubarb enough to fill the pie plate to be used heaping full. Line the pie plate with short pie crust When the rhubarb has been scalded and drained fill the crust with it and add a heaping cupful of sugar. Dissolve a tablespoonful of cornstarch in a quarter cupful of water and sprinkle it over the fruit. Put on the top crust with vents in the center and finish the edge with the floured tines of a fork. Place a small paper cornucopia made of writing paper in one of the vents to keep the juice from running out by carrying off the steam. Bake as usual. Frequently, the pie is made with the top crust latticed.

Canned Rhubarb.

Wash, trim and cut in short lengths the rhubarb that is to be canned. Fill sterilized jars full, then set them under the cold water faucet and fill with water until all bubbles are gone, then put on rubbers, fit covers and seal the covers on in the usual way. Wipe, label and store in a cool, dry place. When it comes time to open the jars, drain, scald as directed, and the rhubarb will be ready to use just as when it is fresh.

LESS COKE PRODUCED.

Decrease 8 Per Cent. During February.

OTTAWA, April 22 (Canadian Press).—Production of by-product and gas-house coke in Canada during March amounted to 152,480 tons, a decrease of 8 per cent. from the total for February, but an increase of 13,697 tons or 10 per cent. over the output in March of last year. Coke plants in Ontario produced only 75,730 tons, as compared with 89,520 tons in February; Eastern Canada plants yielded 53,386 tons, as against 54,749 tons in the previous month, and the output from Western ovens was a little higher at 23,364 tons.

BROTHER OF ASSASSIN

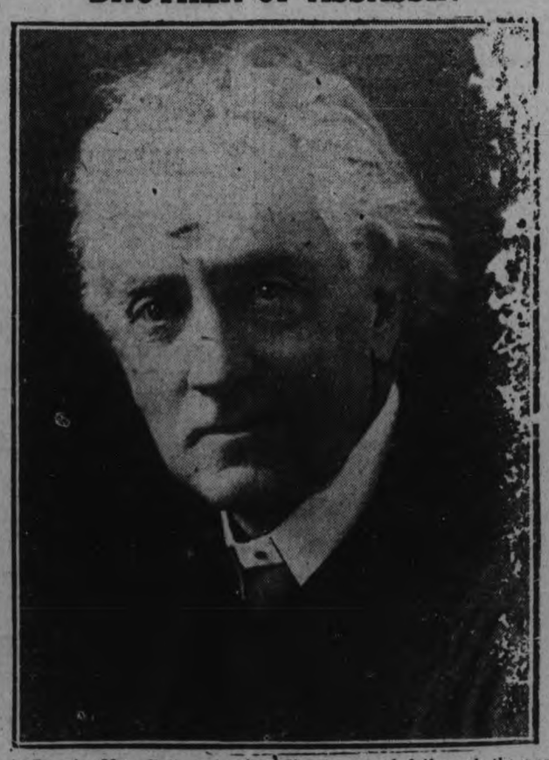

As Premier Mussolini was leaving the College of International Surgery in the Palace di Capitole, to enter his automobile, amid the cheering throngs, in Rome, Italy, a woman stepped forward and fired a shot from a revolver at him. He retained his composure, as he was slightly wounded through the nose, and ordered the would-be assassin, the Honorable Violet Albina Gibson, a sister of Lord Ashbourne of England, to be put in jail without violence. This photo shows Lord Ashbourne of England, a brother of the woman assassin.

FORD FAVORS LOWER TARIFF

Says Factory at Ford City Should Run Better.

IS FREE TRADER.

DETROIT, April 22. — Canadian Press. — Henry Ford, the Detroit motor king, yesterday afternoon declared it was his belief that the factory at Ford City would "run better" if there were no tariff whatever. Mr. Ford declared himself to be a free trader.

STRANGER THAN FICTION

BURIED IN THE RECORDS.

(By S. T. Williamson.)

Some of the world's greatest secrets are preserved in a coldly unromantic manner. Breathing the heavy air, second-hand from scores of lungs, that hands over swarming governmental offices throughout the world, weary clerks and pert typists shuffle official papers methodically, almost subconsciously. Over many of them sweep occasional waves of self-pity that they should be chained to such drudgery. Nothing ever happens in their lives, and in their free time, as an escape from the monotony of their occupation, they read shilling shockers and gaze at a flickering screen across which star-eyed leading ladies are pursued by swarthy villains until, at the last moment, they are rescued by heroes with Greek profiles who have foiled the nefarious plots of unfriendly nations.

And yet some of the very papers thus carelessly handled may have intimate connection with events more thrilling than those conjured up by romancers and Hollywood. A requisition form may provide stationery for the use of a foreign Minister about to draw up a secret agreement or a Locarno treaty. A telegram, one of thousands sent by an operator's nervous fingers, may read "Proceed at once in accordance with sealed orders B. 1," and be the cause of the mobilization of a fleet. A telephone call plugged in a certain hole on a switchboard may be the summons to a conference for the determination of a policy that may overthrow a Government.

All these could happen; but, of course, the chances are that the long, closely typed document is nothing more than a wordy, if peremptory, demand for the refund of an item charged for taxi fare when the minor official could have walked, or perhaps a lengthy opinion, with many endorsements appended, as to whether a Rear Admiral at a Pacific station outranks the Major General in command of troops. And yet the rarity of the thrilling exceptions makes them all the more romantic.

* * *

In the files of the British Foreign Office his real name is given. To those who shared the secret of his exploits he was known as "Reckless Red." Also officially noted is the fact that he was the son of an Irish father and of a Russian mother—which may explain the nickname. And somewhere the official pedigree mentions that his wife was Pepita Bobadilla, a talented actress and the widow of Haddon Chambers, the playwright.

Supplementing these are numerous dossiers, entered under his name, crammed with matter-of-fact reports of amazing adventures. For "Reckless Red" was a British intelligence officer (a euphemism in this case for spy) in Russia during the war. His intimate knowledge of the language of his mother made it possible for him to pose as a Russian and escape detection.

When the Bolsheviki overthrew Kerensky and a great nation's social and economic structure fell in ruins, "Reckless Red" reports informed his Government as to the new leaders. He became an active member of the Communist Party. Few comrades were more fanatical in their expressed beliefs than he was, and this zeal brought the reward of an office of some importance in the Moscow Government. Like the Czar's agents provocateurs in the old days of the nihilists, the Britisher knew from the inside many terrorist secrets—and some of them, in the form of official reports, may still be filed away somewhere in the dingy Foreign Office buildings that sprawl away from Downing Street's quaint row of brick official residences.

Not content with the ordinary risks of his dangerous employment, he delighted in a series of huge practical jokes on his Communist associates. One time Moscow was perplexed over reports that came from outlying provinces to the effect that Lenin had addressed pleasant gatherings there. Moscow was perplexed, not only because of the almost orthodox sentiments attributed to the Soviet leader, but also because of the fact that he had not left the Kremlin on the days people hundreds of miles away swore that he had been with them. The man who impersonated Lenin before gaping mujiks was "Reckless Red."

* * *

His most far-reaching exploit, however, occurred a little over a year ago. The Labor Party was in power in Britain, giving the country a mildly liberal Government. Except that more members than usual of the party in power wore caps and were careless with the eighth letter of the alphabet, there was little outward difference. But when prosecution was not pressed against a British Communist named Campbell, author of a manifesto calling upon the army and the navy to "turn their weapons upon their oppressors," the Labor Government fell and campaigning began for a new election.

While Great Britain from one end to the other was dizzy from electioneering handbills and transparencies and throat specialists were busy treating political orators' throats, a Tory newspaper printed a letter purporting to come from Zinovieff, head of the Third Communist International, urging British Communists to revolution and subversion of the army. A few hours later the British Foreign Office incorporated this letter in a stiff note of protest to the Soviet Government.

"A forgery," Moscow replied.

"A forgery," British Communists echoed.

"Genuine," maintained Conservative politicians and newspapers.

"An election trick," cried Premier Ramsay MacDonald. "Whether genuine or forgery, how did a Tory newspaper obtain a copy of a letter sent to the Foreign Office by a Government agent?"

When the shouting was over and the votes were counted, a Labor Government went out of office. Whether true or false, the Zinovieff letter turned the election.

Who brought it to England?

"Reckless Red," say those who should know.

If he did, he paid dearly for it, because the following obituary notice appeared recently in London newspapers:

"REILLY—On the 28th of September, killed near the village of Allekul, Russia, by S. R. U. troops, Captain Sidney George Reilly, M. C., beloved husband of Pepita Reilly."

The telephone company in Hongkong has recently issued a notice that China subscribers who flirt over the wires with telephone girls more than three times will have their numbers cut off.

IMPORTANT ANNOUNCEMENT

MILLER'S CANADIAN HERB JUICE May Now Be Obtained in Peterboro

The new product, MILLER'S CANADIAN HERB JUICE, although only on the market a few months, has created a decided sensation in every city in which it has been introduced Scores of sufferers who have secured prompt and permanent relief from stomach diseases, imperfect digestion, liver trouble, constipation and billiousness are voluntarily expressing their gratitude by giving statements for publication.

HERB JUICE is manufactured from a formula decided upon by prominent physicians after years of study and practice. HERB JUICE as the name implies, is prepared from herbs, roots and barks placed on earth for the healing of mankind. Indians lived to a ripe old age, kept healthy and enjoyed life due to the fact that they lived near nature and all of their medicines were prepared from herbs, roots and barks. Years of study and practice have demonstrated the fact that many of the diseases and sufferings of mankind are caused by an accumulation of poisonous waste in the body, due to stomach diseases, imperfect digestion, liver stomach trouble, constipation and many other troubles such as unsound sleep and bad blood. If the elimination organs are working properly the food is converted into rich blood, if not working properly the fermented mass generates poison that is absorbed into the blood. HERB JUICE, the new herbal remedy, acts on the organs of elimination not on the bowels alone. It gradually tones the stomach, liver and bowels and stimulates these organs to more vigorous activity in a mild, general, natural way without discomfort or distress and the only after effect is glorious relief and benefit.

For sale by McDermid and Jury and other druggists. Price $1.00.

2d-20,28-1158

Her Face Was Covered With Large, Red Pimples

Miss Greta Carlisle, 23 Leonard St., Brantford, Ont., writes:—"A short while ago, my face was completely covered with large red pimples, and it seemed that it was almost impossible for me to get rid of them, as nothing I took seemed to do me any good.

One day I noticed an advertisement of

Burdock Blood Bitters

and I will never regret the day I bought it, as, now, my face is entirely cleared up of blotches and pimples of every kind."

For the past 47 years B.B.B. has been put up only by The T. Milburn Co., Limited, Toronto, Ont.

SPRING IS HERE

HAVE YOU A RE-ROOFING JOB

We Have a Full Stock of

ASPHALT SHINGLES

and

ROLL ROOFINGS

GYPROC

ROC BOARD

CEMENT

and

BUILDING SUPPLIES

THOS. A. REHILL CO.

210 Wolfe St. - Phone 245

Prompt Service

Our Specialty

FACE DISFIGURED BY PIMPLES

Large, Hard and Red. Itched and Burned. Healed by Cuticura.

"I was troubled with pimples that broke out on my forehead. They were large, hard and red, and soon scattered over my face disfiguring it. The pimples festered and itched and burned causing me to scratch, which made them worse. The trouble lasted about two months.

"I read an advertisement for Cuticura Soap and Ointment and sent for a free sample. After using it I purchased more and now I am completely healed." (Signed) Miss Anna Molnar, R. F. D. 5, Box 55, Toledo, Ohio, Sept. 8, 1925.

Clear the pores of impurities by daily use of Cuticura Soap, with touches of Cuticura Ointment as needed to soothe and heal. Cuticura Talcum is fragrant and refreshing.

Sample Each Free by Mail. Address Canadian Depot: "Stenhouse, Ltd., Montreal." Price, Soap 25c. Ointment 25 and 50c. Talcum 25c. Cuticura Shaving Stick 25c.

'BEST THING I EVER USED FOR BUNIONS'

Says Woman Who Praises Simple Home Treatment

"Because of the enlarged Bone deformity, maybe Bunions can't be cured without an operation—but I know they can be quickly and certainly relieved by Geero Wormwood Balm. It's the best thing I ever used and I could not do without it!" Sincerely yours, Mrs. E. R. T.

Geero Wormwood Balm draws out "heat" and soreness, kills pain almost instantly! Soothes, cools, softens, somforts—a quick and dependable relief for Bunions, Callouses and Sore, Aching feet that sting, burn and swell Satisfaction guaranteed by all druggists—try it tonight!

The Examiner

Peteborough's home town chronicle of the world's daily happenings. Dozens of special features that make it a really family journal. The Examiner job department can always be depended on to turn out a distinctly high class job.

GET WHAT YOU WANT THROUGH A WANT AD

Anything to sell—Help wanted, House to rent, Lost or found, Notice, House to sell, etc. Any want that someone else can supply, you get it through our want ad column.. Phone 1600—We will send for your copy.

The Examiner Tells It in Over 8000 Homes

Advertising Pays You!

Advertising brings to millions, at reasonable prices, comforts and conveniences that without advertising would be luxuries that only a few could enjoy.

Canada is an advertising nation. That is one reason why the man with moderate means here enjoys more comforts than most wealthy men abroad.

Because thousands on thousands of people ask for a certain article by the same name, which they have read in the same advertisements, it is possible for the advertiser to sell this item at a minimum of effort.

It is therefore possible to manufacture and to distribute this product at a saving which **you share with the advertiser.**

When you figure the number of these items in your daily life built by advertising, you can appreciate that **advertising does pay you!**

Advertisements enable you to buy better things at less cost

WOMEN'S PAGE

SOCIETY

One of the most enjoyable small dances of the season was held last evening by the members, numbering about fifty, of the Peterboro Ski and Snowshoe Club, as a wind-up to their winter frolics. The dance was held in the old Westclox building on George Street, and took the form of a "Poverty" hop, all arrangements being carried out in a "poor" manner, from the invitations, written on wrapping-paper, to the fake supper of dry bread and water which preceded the real refreshments of the evening. The costumes were all old and "hard-looking," seven of the guests who attended in fussy attire being treated as "aristocrats," and jailed for a time, after which they were tried, compelled to doff some article that appeared especially rich-looking and have their faces blackened. Games and dancing were the order of the evening, and the social committee of the club is to be congratulated on the success of their venture. An elimination dance, after sorting out those who had more than a dollar in their pockets and had eaten more than two meals yesterday, ended with the announcement that those in charge were too poor to provide prizes for the final couples on the floor. Prizes for the best "hardluck" costumes were awarded to Miss Marjorie Lawrence, who received a bunch of very artificial flowers, and to Mr. Ed. Catton, who was awarded a pair of old boots. Excellent music was provided for dancing by Mr. Charles Sedgwick. Nobody at the Poverty Dance, as one guest remarked, had a "poor" time.

* * *

Mrs. M. Lehane of Toronto is the guest of Mrs. J. McCarthy, 193 Reid Street.

* * *

Mr. and Mrs. T. H. G. Denne are spending a month at "The Selby," in Toronto, prior to opening their cottage at Stoney Lake.

* * *

A very enjoyable card party was held at the home of Mrs. A. H. Stratton, Park Street, last evening, under the auspices of the Church Women's Association of St. John's Church. Ten tables of cards were played. The prize for bridge was won by Mrs. C. L. Brewer, and the consolation award by Mrs. S. T. Medd. Miss L. Rubidge won the prize for progressive euchre.

* * *

Mr. and Mrs. Edward Beatty of Toronto and Miss Pauline Arthurs motored down from Toronto for the Erwood-Arthurs wedding.

* * *

Miss Dorothy Bogue left Wednesday morning for a three weeks' visit with her aunt, Mrs. Cribbin, New York City.

SECRETS OF CHARM

The arrival of warm weather makes all of us take stock of our clothes, and all the more discerning of us take stock of our good looks.

For spick and span new Spring clothes lose much of their freshness if they clothe someone who has a muddy complexion and dull hair. The wearer should really have clear, lovely and bright wideawake-looking hair which shows the abundant life that marks a good constitution to back it.

I mention the value of general good looks in connection with new clothes, because the season of the year which makes all our Winter clothes seem drab is the best season to take stock of our good looks.

You want to feel your loveliest and freshest to keep pace with the outdoors, and to do this you must consider every small beauty point.

So why not let this be a time to refresh your appearance as well as your clothes? If you are in doubt about how to proceed, let me suggest a few points which are not now, but which cannot be overstressed, because of their great importance.

First, there's the question of your complexion and hair. You must know that the real beauty principle underlying beauty of complexion and hair is health. I suggest that you drink water, lots of it, eight glasses a day. This is a wonderfully effective step toward an attractive, clear complexion, and a more lasting one than all the beauty creams in the world.

Then there's the matter of green vegetables. This is the season when such foods are beginning to be more plentiful and cheaper, therefore an excellent time to resolve to partake of your share of all the fresh green vegetables you can procure.

These two are the principal steps I suggest to make you healthier inside, and thus improve your outward appearance. Plenty of water, green vegetables and exercise will do wonders for you

Then there are ever so many small outward signs, and which of these you need to regard most you will have to decide for yourselves. I may suggest a new coiffure, immaculate fingernails, perfectly groomed shoes and stockings. All these points contribute their share toward loveliness.

(Copyright, 1926, by Newspaper Feature Service, Inc.)

STOLE $10,000.

T. C. Haynes To Prison For Four Years.

MONTREAL, April 22 (Canadian Press).—Thomas C. Haynes, Quebec representative for the G. & J. Hamilton Leater Co., and the Robertson Leater Co., Toronto, found guilty recently of the theft of $10,000 from his employers, was sentenced to four years' imprisonment by Judge Perreault, here yesterday.

ECLIPSE FASHIONS

Exclusive Patterns by Hazel Rayne

1303

Smart For The School Girl

A very practical style of dress for school wear is the model shown here. Ample freedom for play is provided by the deep inverted plait in the front of the skirt. A vestee of plain, contrasting-color material is set onto the dress with three rows of machine stitching. The same stitching outlines the edge of the boyish collar. The back is plain and the long sleeves are marked for a shorter length. Duro gingham, linen, cotton broadcloth, or figured rayon would be suitable washable materials for this frock, No. 1303, which is in sizes 6, 8, 10, 12 and 14 years. Size 8 years requires 2½ yards 32-inch material; short sleeves ⅛ yard less material. Price 20 cents.

Our new Fashion Book contains many styles showing how to dress boys and girls. Simplicity is the rule for well-dressed children. Clothes of character and individuality for the junior folks are hard to buy, but easy to make with our patterns. A small amount of money spent on good materials, cut on simple lines, will give children the privilege of wearing adorable things. Price of the book 10 cents the copy.

Pattern Purchase Coupon

Address Fashion Department, Evening Examiner

No. ..... Street .....

Name .....

Pattern Number ..... Size ...

Town .....

Province .....

Amount Enclosed .....

Price 20 cents each—coin preferred

Shirrings Give a Soft Answer to the Demand for Width

A FROCK that shirrs itself at shoulder and waistline can be made easily and inexpensively, for it requires no other trimming and is charming even in cotton voile. In Madonna blue, for example, or the new yellowish green that is just the color of willow buds in the early Spring, or in mimosa yellow, it is very like and quite as lovely as the frocks one finds at Liberty's in London or in the fascinating shops of the Rue Saint Honoré. Printed Georgette is charming in flower patterns or the new French designs of iridescent soap-bubbles in pink and blue.

The Examiner does not sell these patterns.

Deep tragedy is the school of great men. —Napoleon.

Convenient Tables -:- By Annette Bradshaw.

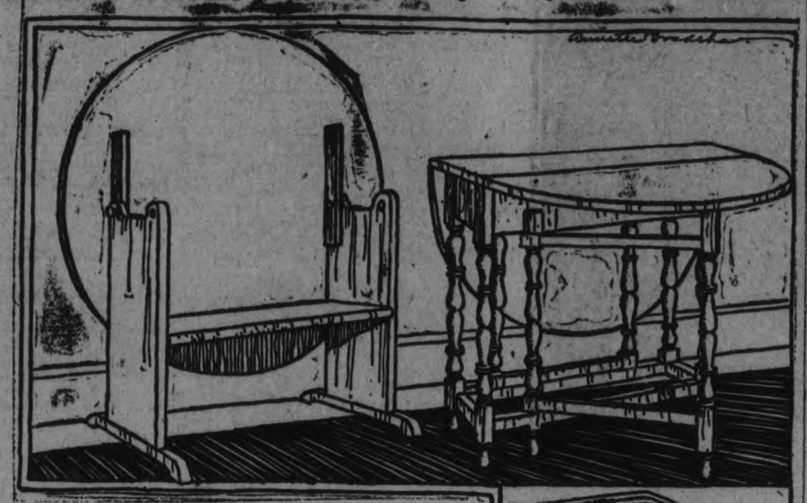

The Tip-Table on the Left Makes a Seat When Occasion Requires. The Gate-Leg Table is a Welcome Addition to Any Living Room.

In this day of smaller homes where space must be considered in all furnishing, the table is being given more attention than ever before.

At the left is a table handed down from the long-ago, when the idea of durability entered largely into everything. This is a combination settle and dining table. With a dextrous little twirl the seat of the mahogany bench becomes the top of the table. Then after the meal is served another skilfull whirl transforms it back into a settle. Placed in front of an open fire and heaped with downy cushions it becomes a center of attraction in the living room. This table should be made of solid wood—not veneer.

At the right is the familiar gate-leg table—a relic from the days of our grandmothers that has not been improved on for utility and beauty. On either side of the center leaf is another leaf that folds downward, when the artistic gate legs are folded under. With a runner and a book or magazine the table is then suitable for the small living room. During meal time the leaves are opened up and the table easily accomodates six people. Of course, there are various sizes of gate-leg tables and in the smaller sizes they fit into the surprisingly little corners or make a light rest at the side of a chair.

The Nest of Tables Shown above, Besides being useful, Takes Little Room.

The nest of tables shown below is perhaps the most unique of them all. The apartment housewife who apparently has room at her table for two or three guests, at most, is in reality prepared to serve three times that many. This table comes in mahogany or carved oak. It may be adorned with lacquered scrolls or it may be left absolutely plain, according to the taste of the owner. The legs are especially graceful and artistic.

SAVE YOUR TEETH

Prepared by the Oral Hygiene Committee of Canada, with which the Peterborough Dental Society is Collaborating.

TOOTH IS LONGER

Your child had tooth-ache one night and you were able to relieve his suffering by applications of oil of cloves to the cavity; and when the pain had subsided, you congratulated yourself that the trouble was ended.

But in the morning he awoke to find that the tooth was sore to bite upon, and longer than the others, so he said.

Now, he was right: for in a sense the tooth was longer than its fellows. Just what happened?

Each tooth is suspended in a soft tissue sac which acts as a cushion between the tooth and its bony socket, breaking the jar when the tooth is in use.

And the inflammation which caused the tooth to ache, has spread from the pulp to this sac (or pericementum) which is richly supplied with blood vessels: thus, with the accompanying rush of blood, the sac has become swollen and so thickened.

Actually then, it does lift the tooth in the socket a trifle, permitting it to hit the opposing teeth before the others come together.

Now, of course, this needs attention, not only because of the dangerous sequelae from the inflamed condition if allowed to progress further, but also for the reason that Sonny will do all his chewing on the 'well side,' in his endeavour to avoid using the sore tooth.

This, continued long enough, will form a habit making for a one-sided muscle development and leaving the teeth on the 'sick side,' because of this disuse, more prone to decay.

Further, should one or more of these deciduous teeth be allowed to remain in such condition as to cause pain when used, the food will naturally be bolted and a harmful habit formed which it may be difficult to correct later.

The Woman's Day

Written by a Woman for Women.

Touching brightly on woman's every major interest in life from books and babies to politics and psycho analysis.

(By Allene Sumner)

My Say-So!

I found this in a book—not such an old book, either, called "Talks to Business Girls."

"In receiving a woman caller a man in his office should always rise. He should not weat a hat nor have his coat off. He should offer her a chair and remain standing until she is seated. Then rise and open the door for her when she leaves."

And if more women who have nothing to do but write books upon subjects of which they know noothing would learn the golden beauty of silence, those who must be business women to earn their livings would be far better off!

* * *

When you were a little kid and read the pink and yellow fairy tale books, what fun you thought it would be to be a prince or princess and suck lollypops all day long when you weren't eating chocolate cake! It seems, however, that among other woes of a prince is the woe of diet. Eddie Windsor, Prince of Wales, fearful that his torso may grow to resemble that of his late grandfather, King Edward, pleads for lighter luncheons and banquets, with dancing after each course.

Gossip"

"Before I knew how cruel
Just common talk can be,
I thought that words were singing things
With colors like the sea.
But since I've felt their caustic lash,
And know how they can sting,
I hold my breath when words go by
For fear they will not sing."
—Lexie Dean Robertson.

Your Child

"My neighbor called yesterday with the worst-mannered child I have ever seen," Mrs. B. writes me. "Although my little girl is only two, I decided it was none too early to begin. Can you recommend a good book on child manner teaching?" Ask your librarian for "Everyday Manners for American Boys and Girls," also Hall's "Manners for Boys and Girls."

The Book

It is not lover-and-lover problem that battles its way through the pages of the new books, so much as parent-and-child problem. Elsie Singmaster gives us another of her delightful rural Pennsylvania stories with "Keller's Anna Ruth." Anna Ruth's father nipped her love affair in the bud so that he could continue to make money from her services. When he dies Anna Ruth is too old, too set, for future joy.

The Club

"We wish to plan next year's program at our last meeting this year," writes "Program Chairman." "We want two or three poetry evenings. There is no library in our town. Can you suggest a handful of books to order from our traveling library?" You might have one evening on "American Women Poets." For this, get Willa Cather's "April Twilight": Millay's "Few Figs From Thistles": Conkling's "Shoes of the Wind": Austin's "The American Rhythm": Two or three poetry anthologies will suggest several ways of grouping the contents. Get Braithwaite's "Anthology of Magazine Verse": Farrar's "Bookman Anthology of Verse."

FRECKLES

Sun and Wind Bring Out Uugly Spots. How to Remove Easily

Here's a chance, Miss Freckleface, to try a remedy for freckles with the guarantee of a reliable concern that it will not cost you a penny unless it removes your freckles; while if it does give you a clear complexion the expense is trifling.

Simply get an ounce of Othine—double strength—from any drug or department store and a few applications should show you how easy it is to rid yourself of the homely freckles and get a beautiful complexion. Rarely is more than one ounce needed for the worst cause.

Be sure to ask for the double strength Othine as this strength is sold under guarantee of money back if it fails to remove your freckles.

FLAPPER FANNY says

The only place some widowers feel at home is at a prize fight.

SCIENTIST DEAD.

Inventor of Heliograph.

LONDON, Aug. 22.— (United Press.)—Sir Henry Mance, inventor of the heliograph, a system of utilizing the sun's rays for telegraphic signals, used extensively by explorers and surveyors, died to-day at Oxford.

PAILETTES!

Brim of this green straw glitters with solid pailettes of violet and green, matched by pailette design of doubled georgette scarf.

TRY-OUTS.

HUSBAND: Good Heavens! What have you been doing to that horse?

AMERICAN WIFE: Well, you said you thought he was fast so I've been trying him against the car, and James says he can only register a bare 30 on the speedometer. —Punch.

ENSEMBLES SUITED FOR STREET OR TRAVELING.

BY HENRI BENDEL
Noted Fashion Designer.

(Written for NEA Service)

NEW YORK, April 22.—Costumes "pour le sport" are given much more attention by Parisiennes than ever before.

Couturiers who used to concern themselves only with formal clothes and impressive looking creations, now exercise their originality creating the most fascinating and intrikuingly outfits for country and informal wear.

The Frenchwoman gets into her sports clothes what she puts into all of her gowns—a certain delightful intimacy and effect of ease. They have chic as well as comfort, and may be worn on the street in the city, or for traveling quite as appropriately as on the golf course or at the country club.

Plaid Skirt Good.

In common with all other smart costuming, the end and aim of their life is a good line. I am showing you some today which I consider absolutely smart.

For a change, I like that combination of plain coat and plaid skirt in shades of brown and tan. The skirt is knife-pleated in front and the jacket is of French flannel bound with silk braid. A bloused effect in the back is another smart touch for which you must take my word.

With this I consider the brown crepe de chine blouse with the feminine little tie and the French felt hat with the rolled brim absolutely correct and in keeping with the sport idea.

Quite a novel idea, I think, in sports attire is the model which seems to owe a debt of gratitude to both the Eton jacket and the bolero.

It contradicts, quite charmingly, the general belief in regard to the hip length jacket for sport, and wins its contention beyond the question of a doubt.

Brown is Popular.

The material here is tan with darker threads making an overcheck. The coat ties, rather than buttons, and flaunts a sash directly in the front, as if that were quite the customary thing to do.

The blouse is in tan Jersey, very soft and pliable, and in the same tone as the suit.

The low waistline is very attractive, I think, but I feel I should warn the heavy figure against it. A slender waist as well as a narrow hipline are necessary to the success of this particular model.

I find brown and combinations of brown and tan quite the most desired colors this season in sport clothes. The footwear of this season is admirably adapted to the mode, and the brown and tan sport shoes that are now being shown have never been excelled for smartness.

Flannel jacket and plaid skirt in brown and tan.

Hip-length jacket and jersey blouse of low waistline.

HEDDA HOYT TALKS ABOUT THE THINGS THAT INTEREST THE BUSY WOMAN OF 1926.

THE SPRING BRIDE.

(Written for the United Press by Hedda Hoyt.)

NEW YORK, April 21 (United Press).—While prospective grooms are looking over the railroad time-tables, their intended brides are picking out their trains. The train of the wedding gown has been sort of side-tracked of late. It may start anywhere and end anywhere, despite the fact that tradition has urged them to start at the shoulders and end on the floor.

Some of the modern girls choose trains that start straight from the hip, falling below the hem and training on the floor. Others choose those side-panel trains that start at one shoulder only and fall in sweeping train effect. Still others combine both of the above fashions, using the double train or the train with a cabosse attachment as where one train starts from one shoulder and the other starts at the opposite hip.

This season taffeta, satin and chiffon are the favored materials for the bridal gown. Hems are irregular, often being shorter in front and dipping at the sides and rear. Bodices are semi-fitted with snug-fitting sleeves which extend down over the hands. Except in a few instances where the quaint old-fashioned wedding gown is chosen, skirts are short.

The bride's maids invariably wear bouffant frocks with skirts trimmed in tiers, ruffles, pleats, godets or circular floating drapes. Bodices are slender and little capes, wide berthas or floating wing panels aid in the bouffant effect. Organdy in pastel colors is a favored material for the bride's maid. Often each maid wears a different shade, giving a rainbow effect. Drooping-brimmed horsehair hats match the color of the gown and they are either trimmed in velvet or with a single huge flower of harmonizing color. Satin slippers also match the maid's gown.

The fringed wedding gown is one of the season's new offerings. In this case the gown is of satin and falls in slender lines to the hem, being trimmed in deep white fringe from hips to hem.

MOUNT PLEASANT NEWS.

Mrs. H. Best, Miss Grace and Master Tom spent Sunday afternoon with her parents, Mr. and Mrs. Robert J. Hayes.

Mr. and Mrs. Lloyd Sutton of Cavan spent Sunday evening with the latter's parents, Mr. and Mrs. Joseph Lowe, in the village.

Born—In Dr. Turner's Hospital, Millbrook, on Sunday, April 18, to Mr. and Mrs. Hubert Gardiner of Mount Pleasant, a son.

HER OWN WAY

by

A GIRL of TODAY

FACE TO FACE!

I flamed with anger.

The idea of writing what I had to say!

"I'll dictate nothing. You may tell Mr. Hathaway that I'll put nothing in writing. I have come to tell him about something that was stolen in his restaurant. At least his son says it was stolen and he has been trying to make restitution. I have a feeling that Mr. Hathaway knows nothing about this and he would like to probe it to the bottom, for——"

The girl left me in the middle of that speech and returned very quickly.

"Mr. Hathaway will see you."

I followed her through the door and came face to face with the sternest, most disappointed-looking man I had ever seen.

My father had sometimes looked as stern as Mr. Hathaway, but I had never seen disappointment on his face.

I felt very sorry for the man before me and also I had a little qualm of remorse.

Was my father as disappointed in me as this severe old man was with his son?

I never before had thought of my father as being lonely. He was always finding fault with me and I thought perhaps he would be relieved when I went away.

It's a good thing that thoughts have almost the velocity of light, for it was only a moment when Mr. Hathaway spoke.

"What do you want with me, young woman? Tell it to me as quickly as you can. I am a very busy man."

"I've come to tell you that your largest and most fashionable restaurant is a den of thieves and it's only a question of time before your employes there will pull off a stunt that will make the police shut up the place."

Mr. Hathaway looked at me as though I were crazy.

"What are you talking about, Miss —Miss——"

"Dean is my name. Maybe you recognize it."

"I never heard of a Miss Dean before in all my life."

"Your manager, Mr. Sterns, told me he would write you the entire story but I expect that was said in the heat of our controversy and he forgot all about it."

(Copyright, 1926, NEA Service, Inc.)

Tomorrow: Making a Clean Breast of It.

Menus for the Family

(By Sister Mary.)

Breakfast—Baked rhubarb, cereal, thin cream, broiled bacon, soft cooked eggs, crisp bran toast, milk, coffee.

Luncheon—Crab meat in tomato sauce, clover leaf rolls, jellied fruit salad, cheese cups, coffee.

Children's luncheon—Baked potatoes, tomatoes with toast cubes, jellied fruit salad, milk, ginger bread.

Dinner—Broiled lamb chops, potatoes au gratin, buttered spinach, new onions and radishes, whole wheat rolls, strawberry shortcake, milk, coffee.

The luncheon menus is planned for "company." Every hostess likes to serve an attractive luncheon to house guests but sometimes if small children must be provided for the grown-ups' meal is slighted by necessity.

Crab Meat in Tomato Sauce.

Three medium-sized onions, 1 large green sweet pepper, 6 tablespoons butter, 3 tablespoons flour, 2 cups strained tomato juice, 1 teaspoon salt, 1 cup crab-meat, pepper.

Melt half the butter and add onions cut in thin slices. Remove seeds and white fiber from pepper and mince flesh. Add to onions. Cook over a low fire until onions and pepper are tender. In the meantime melt remaining butter, stir in flour and slowly add tomato juice, stirring constantly. Bring to the boiling point and boil three minutes. Add crab meat to onion mixture and when very hot add tomato sauce. Serve on triangles of hot toast.

(Copyright, 1926, NEA Service, Inc.)

DID YOU EVER STOP TO THINK?

(By Edson R. Waite, Secretary, Shawnee, Okla., Board of Commerce.)

That it pays to be courteous.

That the rights of others should be respected.

That you should not criticize your neighbors too much until you are sure you are right; you might be wrong.

That you should not dig up troubles; they come fast enough anyway.

That you should not impose upon others if you don't want them to impose upon you.

That you shouldn't boast—you can't always make good.

That a whole lot of people in every city are asleep and need some prodding.

That some cities should bear in mind that visitors to their city come to spend money; not to have it taken away from them.

That in some cities the principal thing handed a visitor is a cold shoulder.

That when visitors are treated rough they usually go away knockers.

Most cities have an over supply of knockers at home; no use making a lot of fun of out-of-town ones.

(Copyright, 1926.)

Norway's recent strike of sawmill workers lasted only a week, and the men's wages were reduced one-tenth.

Mexico is establishing farm schools, rural credits and methods of easy distribution of agricultural implements.

"I want HAWES'" *says the Housewife when she buys wax—because*

1. Hawes' is the HARDEST Wax!
2. Hawes' is QUICKEST Drying!
3. Hawes' is EASIEST to Apply!
4. Hawes' GOES FARTHEST!

"Preferred in Fine Homes for Many Years"

HAWES' FLOOR WAX

FOR FLOORS · LINOLEUM · FURNITURE · AUTOMOBILES

YOUR HEALTH

By ROYAL S. COPELAND, M.D.,
Former Commissioner of Health, New York City.

As you know I am interested in old people. Firmly convinced that the span of life can be increased materially, I am always attracted by the newspaper records about persons who are reaching or have reached the century mark.

In one paper I saw several dispatches of this nature. One told about a man who died in Marquette, Michigan, at the age of 102 years.

A woman died at Pottsville, Pa., at the age of 90. She left 114 descendants. There are nine children, 48 grandchildren, and 57 great-grandchildren, all living.

Here is a third story. This one comes from Billingsborough, England. It tells about five women living under one roof and all related. Their combined ages amount to 465 years, an average of 93.

The oldest is 97, but—as the dispatch states—"she still gets out to do the shopping, while the flapper of 87 spends most of her time doing the kitchen work and chores." Two of these women earn the living by knitting and dressmaking, while the other three do the housework.

One of my colleagues in the Senate has two aunts, each past a hundred years of age. I have told you about an uncle of my own who will be 101 this Spring. There are said to be 3,500 men and women in this country past the century mark.

It is a shame that we settle down to old age and accept it as inevitable. The other day I sat down by a Senator and we got to talking about the future. He lamented that he was an old man. "What?" I said in amazement. "What year were you born?"

It turned out he was born the year after I was. Of course, I wouldn't admit that I am old, so I insisted that he should consider himself in the prime of life!

After all, it is all in the spirit. We are as old as we feel. If we are satisfied to settle down and be old, why, we are old.

I used to attend a club of a dozen doctors. We dined together the first Monday of every month. Year after year we continued that delightful practice. One by one our members grew old, took on canes, stumbled in walking, and some of them really looked old.

There was not one of these men but could brace up, prance across the floor and act like a four-year-old. During the club evening they were all boys, but on going out into the world they assumed their old age manners and were old.

What foolishness! Don't permit yourself to get old. Stand up straight, use your legs as if they were human and not glass, dress becomingly, keep your hair cut and have a clean shave every day. So long as you act young, you are young.

The way to be well is to act well. To keep young be young. Keep your human contacts and interests. Then you will live to be a worth-while centenarian.

Answers to Health Queries.

A Reader. Q.—I have a slight leakage of the heart. Will this prove fatal?

A.—No; with proper care you may live a perfectly useful, normal life. I would, however, suggest that youh avoid over-exertion and undue excitement. Under these circumstances the heart condition will probably never get any worse.

* * *

Mrs. J. L. H. Q.—What do you advise for oily hair? What will stop falling hair?

A.—The condition of the general health has a great bearing on the condition of the scalp and hair. Frequent shampooing with a good, pure soap and careful rinsing should be helpful. Use a good hair tonic occasionally. This will stimulate the growth and benefit it generally.

* * *

L. E. Q.—What would you suggest for a jaw which hurts from being opened too wide when yawning and which has bothered me ever since? I have used a hot water bottle and also rubbed it, but the trouble persists.

A.—Try resting it for a while. Eating food which requires little chewing would be helpful along this line. Massaging would also be helpful.

* * *

B. Q.—Is meat necessary every day?

A.—No. Meat is necessary only once or twice a week.

* * *

A. S. Q.—What causes excessive perspiration?

A.—This is due to nerve stimulation. After bathing use a solution of alum, two drachms to a pint of water. It would be advisable to have treatment for the nervousness.

* * *

A Reader. Q.—Will X-ray show up a lung condition?

2.—What do you advise for gland trouble?

3.—Will living in the open in a high altitude benefit a child with weak lungs?

A.—Yes, in this way the trouble may be definitely diagnosed.

2.—This should have a doctor's personal attention so that proper treatment may be advised in each instance.

3.—Under such conditions the child should benefit very much.

* * *

Mrs. W. E. V. Q.—What causes a pain on top of the head. Is it neuralgia?

A.—This may be due to neuralgia, high blood pressure, or poor circulation. Consult your doctor for an examination, and determine the cause.

(Copyright, 1926, by Newspaper Feature Service, Inc.)

SOLUTION OF YESTERDAY'S CROSSWORD PUZZLE

MARMORA NEWS

MARMORA, April 22.—Mr. H. W. Sabine visited his home at Weston over the week end.

Mr. Fred Nickle is erecting a new residence in Malone village.

Mr. Allan McGarvey has been on the sick list for the past week.

Mr. Horace Leonard visited Campbellford on Monday.

The Misses Pearce are visiting in Toronto.

DUCHESS ARRIVES

Above is shown the Duchess of Atholl on her arrival at Montreal to attend the educational conference. The duchess is carrying a bouquet, while to the left is Miss Morley Fletcher. The gentleman is Sir Hugh Allen.

ADVENTURES of the TWINS

by OLIVE ROBERTS BARTON

No. 20—THE NICE OLD AUNTIE.

After Mister Tingaling and the Twins got Mrs. Brown Bear's rent money, they went down the hill and across the meadow to the buttonball tree on the edge of the woods.

Colonel 'Possum had rented quite a large, beautiful apartment in the buttonball tree, and they were going to collect his rent.

So they went "tingaling—aling" at his doorbell. And a little sharp-nosed lady in a white lace cap answered the door.

"How do you do, Madam," said the fairyman landlord, tipping his ice-cream saucer hat and making a grand bow.

"I'm pretty well," said the little old lady, "All except for my rheumatism, and a cold in my pipes, and a toothache. Just come in."

"Is Colonel 'Possum at home?" asked Mister Tingaling when they all stepped inside.

"No, sir! He isn't!" said the lady. "Can I do anything for you? I'm his old aunt from the country."

"You don't say so!" said Mister Tingaling in surprise. "Why, I never knew he had an old aunt. I never knew that Colonel 'Possum had any relations at all. He comes up here every summer, from the south, and I thought he lived all alone."

"Oh, did you!" said the lady. "Well, here I am. Is there anything I can do for you?"

"I suppose there isn't, Madam," said Mister Tingaling. "Unless you can give me his rent money. It's his rent money I am after. He owes me a dollar in fairy money for this beautiful apartment he rented, with sunporch, awnings, screens, hot and cold water, electric lights, electric ice-box, electric stove, elevator, and everything. It's cheap at the price."

"It does sound like a lot of money to a poor old lady like me," said Colonel 'Possum's aunt with a loud sigh. "You poor dear dear children must be tired. Aren't you?"

"Oh, no! We aren't tired," cried Nancy and Nick, thinking what a kind old lady this was. "We're not tired a bit."

"Well, just sit down," said their hostess. "The Colonel will be in soon. If I just knew where to get it, I'd give you the rent money myself. But I don't know where he keeps his money."

Mister Tingaling looked at his watch. It was getting later and later.

"Why he keeps it in the silver pudding-dish on his sideboard," said he. "At least that's where he always kept it last year when I came around to collect his rent."

"Why, that's so! How forgetful I am!" said the nice old lady. "I suppose he did tell me it was there and I just forgot. I'll get it at once for you."

So Nancy and Nick and Mister Tingaling sat down. And they waited and waited and waited.

After awhile Colonel 'Possum himself walked in.

"Your aunt has gone to get the rent money," said Mister Tingaling. "She's been gone a good while. I told her where you kept it!"

"What! My aunt! Why, I have no aunt!" cried the Colonel.

They all rushed out to the dining-room, and there on the floor lay a little pile of clothes—lace cap and all!

On the empty pudding dish lay a note. It said

"Dear folks 'Thanks! Sorry I had to leave.

"Your loving Auntie,
"Snitcher Snatch, the Goblin."

The money was gone!

(To be continued.)

(Copyright, 1926, NEA Service, Inc.)

GOOD NIGHT STORIES

By Blanche Silver

A GOOD JOKE ON JOHNNY GRASSHOPPER.

The morning was lovely when Johnny Grasshopper hopped over the meadow and down the dusty roadside.

He stopped to chat with all his meadow friends as he hopped along until he came to the bank of the stream. Here Johnny Grasshopper saw a clumsy bumblebee trying to force his way into the honey well.

Johnny Grasshopper sat down on a weed right near and I called to Billy Bumblebee.

"Hello, there, Billy Bumblebee. What is all the trouble," he asked.

"Trouble enough," buzzed Billy Bumblebee. "I've made up my mind I'm going to sip from this honey well if I have to die in the attempt," and with a mighty kick of his hind feet and a great big push, Billy Bumblebee's head disappeared between the petals of the flower.

Then the trouble began in earnest.

The queer little flower lady began to tremble. Her upper petals began to quiver and shake. Her lower lip-like petal snapped and Billy Bumblebee's whole body disappeared out of sight. The flower lady began to chew and Johnny Grasshopper fairly gasped at the sight. He never hopped farther or faster in all his life. He nearly flew to Cherry Cricket's house.

"Oh, do come and help Billy Bumblebee," he sobbed. "He asked the

Johnny Grasshopper Sat on a Weed.

flower lady for a sip of honey and she has actually eaten him alive. Come, friends. Let's go and rescue Billy Bumblebee before it's too late."

Cherry Cricket joined Johnny Grasshopper and on their way back, they stopped and told all their friends. By the time they reached the queer cannibal lady, Billy Bumblebee was out of sight. Everyone loved Billy Bumblebee and everyone was only too glad to hurry to his rescue. There was quite a crowd following Cheery Cricket and Johnny Grasshopper.

"Why, you foolish meadow folk!" laughed the flower lady, "I haven't eaten your friend."

"How could you say such a thing?" fairly screamed Johnny Grasshopper. "I saw you chew on him with my own eyes. You are a cannibal—an eater of insects—and should be chased out of the meadow!"

There was a tremble inside the pinkish-white petals and out came two legs, followed by more legs, then two more legs and out crawled Billy Bumblebee covered with yellow. He laughed loudly when he found his friends waiting to rescue him.

"Why, I've had the best drink of honey I've ever had in all my life, thanks to Miss Snake-head," he buzzed merrily. "It took me a long time to get in, but a thing that's worth having is worth working for, isn't it, Miss Snake-head?"

"Indeed it is," laughed Miss Snake-head. "You see Johnny Grasshopper thought I was eating uyo up alive. I was just making you push against my pollen walls so you'd be well dusted when you went away. That's the only way I have of getting my pollen scattered. I'm sorry if I startled you folks."

"I'm just foolish," laughed Johnny Grasshopper. "I'm sorry I made such a silly mistake, friends."

But the meadow friends only laughed. They were glad he had called them for they had learned something new about Miss Snake-head.

(Copyright, 1926, by Newspaper Feature Service, Inc.)

MEN THINK BETTER UNDER STRAIN.

Your easy going, pleasant fellow isn't going to get there as fast as the man who grits his teeth, knits his brow and holds his muscles tense, says Popular Science Monthly. A series of psychological tests recently was tried on persons while they were gripping a dynamometer, a pair of hand-grips with meter attached, and then repeated while the subjects were sitting in relaxed positions. The results showed that persons can think much better and faster when their muscles are under tension.

Heavy snowfall has brought better times to Latvia by permitting the felling of many trees for lumber.

You won't feel fagged by lunch-time if you eat

Quaker Oats

for breakfast. No other cereal supplies so much energy. Vitamines in plenty assist in digestion of other food.

Sealed Cartons Only. A25

FAMOUS FORTUNES

By Barbara Bayne

ANDREW MELLON—THE MAN BEHIND THE TREASURY.

Andrew Mellon, the banker, of international fame, started with the disadvantage of being a rich man's son. But in spite of this he has succeeded as well as if he had struggled through the adversities of poverty. His father's wealth did not put the damper on his ambitions and did not leave him with a desire to idle his time away. But his entry into the business world is due to his peculiar dislike for making speeches.

When he was about to graduate from college his father became worried about his health and advised his son to leave without his diploma. This gave young Andrew the opportunity of leaving

He and His Brother Organized a Lumber Business.

college without the necessity of making a speech—and the thought was a pleasing one to him. Accordingly, he accepted his father's suggestion.

After he left the university he and his younger brother, Richard B. Mellon, borrowed some money from their father at a rather stiff rate of interest and organized a lumber business at Mansfield (now Carnegie), Pa. The business was progressing successfully when there was a slump. The brothers, afraid of losing their original investment, sold all their lumber and the plant. After this their father invited them into his bank.

This gave Andrew Mellon his first real chance for exercising his financial and executive ability. One of the first loans made by the Mellon bank as a result of young Andrew's advice proved successful and established Mellon as a banker of sound judgment. He was sent by his father to investigate a loan that had been made to a business man who was having difficulty to meet his interest payments. Judge Mellon sent his son to get all the facts and to form an opinion as to how they could get their money back. He told him to stay as long as was necessary. Andrew stayed away a week, learned all about the man's business, and when he returned told his father that the way to get their money back was to loan the man $40,000 more. The borrower, he said, was honest and able, and all that the business needed to make it successful was more capital. The additional money was supplied, the business prospered, and when that man died he left more than $2,000,000.

Some time later there was some reason to feel apprehensive regarding the first loan that Andrew himself had made. Judge Mellon remarked to one of the clerks in the bank that he hoped "Andrew's loan" would go bad—"it would be a good lesson for him." But the loan did not "go bad," and in a very few years Andrew had taken the entire management of the bank off his father's shoulders and the Judge had practically retired.

This was before Andrew Mellon was twenty-five. Before he was thirty his father had deeded his entire property to him to manage and divide among the others. From that time on, until he was in his sixty-seventh year (when he was appointed Secretary of the Treasury), he built up his fortune until now it is one of the largest and safest in the United States.

Tomorrow's HOROSCOPE

By Genevieve Kemble.

FRIDAY, APRIL 23.

A fairly routine day is forecast from the rather quiet movement among the stellar bodies. In all that pertains to personal, social, artistic, domestic and affectional affairs there may be happy and flourishing conditions owing to the lunar aspect to Venus, but business matters will probably move in the customary grooves. However, there is a strong note of warning to protect all the possessions, however trivial, as there is a figure testifying to loss.

Those whose birthday it is may look for a routine year in their business affairs, but in all their social, domestic and affectional affiliations things may flourish and promote happiness. They are urged to guard against all manner of loss. A child born on this day should be accomplished, popular, well liked and respected, and should rise to happy and prosperous place in life.

VACATION

"Well, where are we goin', this summer vacation?" The family's all thinkin' of that. Of course they might visit some country relation—and yet the thought kinda falls flat.

Big sister decides that a summer resort, with dancin' and swimmin' and such, is just the right place for a real spell o' sport, but father's reply is "not much!"

Young brother prefers that they get out the bus, and tour fer a couple of weeks, but mother objects, and she starts in to fuss—"I can't stand the rattles and squeaks."

Says she, "lemme see—I guess that I'd pick the mountains, if I had my wish." And father admits it would be kinda slick—except that there's no place to fish.

The arguing lingers for week after week. They all know the best place to roam. If peace and real quiet's the thing that they seek—they'd best spend vacation at home.

More than 1,000 miles of new trunk highways were constructed in Canada last year.

THE EXAMINER CROSSWORD PUZZLE

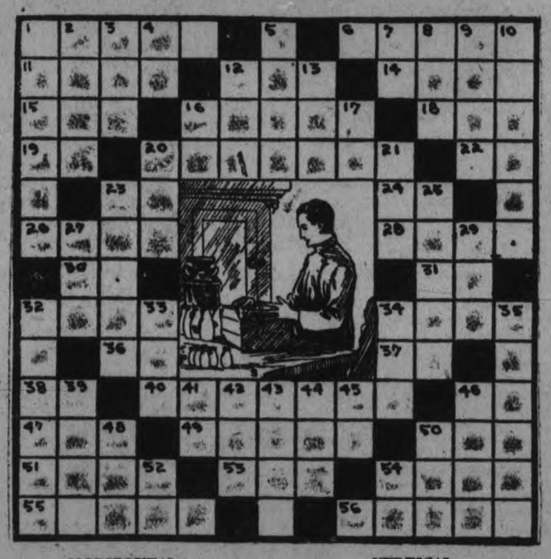

HORIZONTAL

1. Place where butter is made.
6. Rich oily yellowish part of milk.
11. Cereal grass grown extensively in China.
12. Male title of courtesy.
14. Pertaining to air.
15. Beer.
16. Pertaining to the poles.
18. Kindled.
19. Exists.
20. One who delivers dairy products.
22. To accomplish.
23. You.
24. Above.
26. Let it stand.
28. Pinches (as by frost).
30. Exclamation of laughter.
31. Negative.
32. Most beneficent.
34. To pierce with a knife.
36. Seventh note in scale.
37. Bone.
38. Toward.
40. Consolidated curds of milk.
46. Preposition of place.
47. One plus one.
49. Ancient.
50. To perform.
51. To jump.
53. Knapsack and contents.
54. Flame.
55. To bar by a special law.
56. More domesticated.

VERTICAL

1. Sewers.
2. Is sick.
3. Frozen water.
4. Second note in scale.
5. Liquid used as daily food.
7. Solar disc.
8. Snake-like fish.
9. Dry.
10. Drives an auto.
12. Sun.
13. Battering machine.
16. 3.1416.
17. Sun god.
20. Joined.
21. Convent worker.
23. Substance used to make bread rise.
25. Liquid measure (pl.).
27. Definite article.
29. Blue grass.
32. Containers for milk.
33. Twitching.
34. Call for help at sea.
35. Churned cream.
39. Is indebted.
41. Exclamation meaning stop.
42. Largest deer in Europe.
43. To prepare for publication.
44. Matching dishes.
45. Half an em.
46. Measure of area.
48. Grain.
50. Intention.
52. Italian river.
54. Fourth note in scale.

Bilious Headache

Mrs. John Ireland, Nobleton, Ont. writes "I was a great sufferer from severe headaches and bilious spells. I tried a number of remedies without obtaining any benefit until I was advised to use Dr. Chase's Kidney-Liver Pills. These completely relieved me, and made me feel like a new person. I am very grateful."

THE pains, the aches, the tired feelings, the depression, the bodily discomforts are the result of the accumulation of poisons in the body.

Only the liver and kidneys can purify the blood.

When they fail they must be aroused to action by the use of Dr. Chase's Kidney-Liver Pills.

They are so direct in action on the liver, kidneys and bowels that relief comes quickly and serious ills are avoided.

Dr. Chase's Kidney-Liver Pills

35c. a box, all dealers, or The Dr. A. W. Chase Medicine Co., Limited, Toronto 2, Canada

Boots and Her Buddies

TORONTO SCORED TWO IN TENTH NEWARK CROWDED BASES TWICE

Baltimore and Syracuse Battled 12 Innings Until Game Called.

NO DECISION.

NEWARK, N.J., April 21 (Canadian Press).—The Toronto Maple Leafs broke Newark's five-game winning streak, 7—6, today. Newark came from behind in the seventh inning and tied the score with two runs and filled the bases in the ninth, but Faulkner and Maley held the home team in check.

Gilhooley started the tenth for the Leafs by beating out a hit on Fonseca's error and after being sacrificed a base by Heath, scored on Carlyle's double into right field.

Lane then singled into right bringing in Carlyle for the winning run. Newark filled the bags in the last half of the tenth, Shorten scoring on Hawk's single after Faulkner had been replaced by Maley, who was struck in the leg with a drive off Brown's bat. Maley held up well, fanning Pinch Hitter Dwyer for the final out. Score:

Toronto	0120101002—	7	15 2
Newark	1001102001—	6	14 1

Faulkner, Maley and O'Neil; Mamaux, Hankins, Adams and McCarty, Wilson.

Rochester 8; Jersey City 6

JERSEY CITY, April 21 (Canadian Press).—A two-run rally in the tenth inning enabled the Rochester Hustlers to down the Skeeters in the opening game of the series, an extra inning affair here today, the final score being 8 to 6. Score:

Rochester	2030010002—	8	14 2
Jersey City	3000003000—	6	8 3

Herb Thormahlen and Devine; Sellars, Manners, Glazer and Daly.

Baltimore 13; Syracuse 13

BALTIMORE, April 21 (Canadian Press). — A terrific swat-fest was ended by darkness today, with the Orioles and the Syracuse deadlocked with 13 runs apiece. Thirty safeties were clouted out during the 12 innings played, including eight doubles, one three-bagger and a quartet of home runs. Score:

Syracuse	01403030200—	13	17 5
Baltimore	40100602000—	13	13 6

Called; darkness.

Dickerman, Frankhouse and Niebergall, Morrow; Ogden, Earnshaw and McKee, Vincent.

Buffalo 7; Reading 6

READING, April 21 (Canadian Press).—Leland Ellis weakened in the seventh and eigth innings here today and Buffalo handed Reading its sixth straight defeat, 7—6. Score:

Buffalo	110000230—	7	11 3
Reading	302000100—	6	9 4

Koupal, Reddy, Rice and Lake, Pond; Ellis, Young and Lynn.

OLD COUNTRY SOCCER

LONDON, April 21 (Canadian Press Cable) — Football results in the Old Country today were as follows:

First Division

Manchester United 5; Sunderland 1.

Second Division

Notts Forest 4; Hull City 0.

Third Division (Southern section)

Southend United 2; Brighton and Hove 3.

Swindon 5; Watford 3.

Bournemouth and Boscombe 2; Norwich City 2.

Crewe Alexandria 0; Southport 1.

Rugby League (northern union)

Wigan Highfield 22; Broughton Rangers 6.

Brandford 8; Huddersfield 10.

Salford 0; Oldham 10.

The Rugby Union

Devonport Services 11; Capt. Crawshaw's XV 4.

Penarth 7; Newport 20.

INVADER

TOM FERNIE

Famous British golfer who will soon leave for this country to compete in a series of matches with Gordon Lockhart, another English celebrity. The pair will play in Boston, New York and several other large cities, meeting some of the best players in this country. Fernie is depicted getting in shape for the invasion.

STANDING OF LEAGUES

INTERNATIONAL LEAGUE

	Won	Lost	P.C.
Baltimore	5	0	1.000
Newark	5	1	.833
Toronto	5	2	.714
Jersey City	4	3	.571
Rochester	2	3	.400
Buffalo	2	5	.286
Syracuse	1	4	.200
Reading	0	6	.000

AMERICAN LEAGUE

	Won	Lost	P.C.
Cleveland	5	2	.714
New York	5	2	.714
Detroit	4	3	.571
Chicago	4	4	.500
Washington	4	4	.500
Boston	3	4	.429
Philadelphia	3	5	.375
St. Louis	2	6	.250

NATIONAL LEAGUE

	Won	Lost	P.C.
New York	5	1	.833
Cincinnati	5	3	.613
St. Louis	5	3	.613
Philadelphia	4	4	.500
Brooklyn	3	3	.500
Chicago	4	4	.500
Pittsburgh	2	6	.250
Boston	2	6	.250

(Only two games scheduled in National League Wednesday.)

VACANT CANNERY GUTTED BY BLAZE

Damage of $15,000 Done To Building in Hamilton.

HAMILTON, Ont., April 22.—(Canadian Press)—A loss of $15,000 was caused by a fire which gutted a vacant building formerly occupied by the Canada Preserving Company here early yesterday. The cause of the blaze is unknown, as the building has not been occupied for four years. The flames were burning furiously when the firemen were called and they were able only to keep the fire from spreading to adjoining buildings.

RAH! RAH! ATHLETES TAKE TO OUTDOORS

ATHLETICS WIN FROM SENATORS

Just Three Hits Off Rommel at Philadelphia Opening.

YANKEES AT HOME.

PHILADELPHIA, April 21 (Canadian Press)—The Athletics opened their home season today by defeating the Washington Senators, 5 to 2. Joe Harris' home run in the fourth represented the Senators' only hit off Rommel in over eight innings. Score:

Washington	.000 100 001—	2	3 2
Philadelphia	.040 000 01x—	5	12 0

Coveleskie, Ogden and Ruel; Rommel and Cochrane.

St. Louis 5; Chicago 1

ST. LOUIS, April 21—The St. Louis Browns found their batting eyes today and won the opening game of the American League season here by defeating the Chicago White Sox, 5 to 1. Tom Zachary was in form and allowed the visitors only four hits. Score:

Chicago	.000 001 000—	1	4 1
St. Louis	.000 302 00x—	5	12 4

Faber, Steengrafe and Grabowski; Cherry and Hargreave.

Cleveland 12; Detroit 2

CLEVELAND, April 21—Cleveland staged another batting rally today, defeating Detroit 12 to 2 in the opening game of the season here. Karr pitched effectively throughout. Score:

Detroit	.010 000 010—	2	6 2
Cleveland	.003 035 10x—	12	16 1

Johns, Doyle, Smith and Manion; Karr and L. Sewell.

New York 8; Boston 5

NEW YORK, April 21 — The Yankees trounced the Red Sox today by 8 to 5 in their first home game of the American League season before a crowd of 40,000. The high spots were home runs by Earl Combs and Bob Meusel.

Score:

Boston	.220 000 001—	5	9 0
New York	.010 600 01x—	8	10 3

Ehmke, Kiefer and Gaston; Jones, Hoyt and Collins.

PHILLIES LOSE TO THE BRAVES

Pinch Hitter Delivered the Needed Hit in the Ninth.

CUBS BEAT REDS.

BOSTON, April 21 (Canadian Press) — Victory smiled upon the Braves in their National League opener against Philadelphia here today. In the ninth inning, with the bases full and the score one-all, Pinch Hitter Gibson whaled a single into left and the game was Boston's, 2 to 1. Score:

Philadelphia	.000 100 000—	1	6 0
Boston	.010 000 001—	2	9 0

Knight and J. Wilson; Mogridge and Taylor.

Cubs 4; Reds 2

CHICAGO, April 21 — The Chicago Cubs celebrated their first day at home by defeating Cincinnati, four to two before a capacity crowd. The Reds used three pitchers. Score:

Cincinnati	.010 000 010—	2	10 1
Chicago	.000 202 00x—	4	10 1

Donohue, May, Day and Picinich; Alexander and Hartnett.

The Nit Cracker

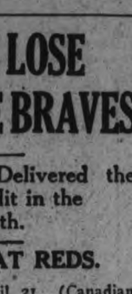

By JOE WILLIAMS

Some of the boys seem to have re-written it to read, "Come in knocking and go out the same way."

Berlenbach asserts Mr. Risko caught him by surprise. . . . We were under the impression he was caught by a left-hook.

This has been one of the toughest spring training trips Judge Landis ever put in. . . . He just can't seem to get rid of his golf slice.

Perhaps the League of Nations would be able to function with less friction if it did its spring training in Florida.

This is the time of the year when big league managers become fed up on the rookies and the rookies become fed up on everything the dining room has to offer.

The national calamity predicted by crystal-gazers has arrived. . . . Molla Mallory says she will not play tennis with the American team this year.

What's become of the old-fashioned wise-cracker who used to throw the living room into a laughpanic by saying, "So's your old man."

We are told whippet racing was originally sponsored by English royalty, but this is hard to believe. . . . Who ever heard of a prince being thrown by a whippet?

The man who held the squash championship 12 years has retired, and Mr. O'Goofty writes in to ask if he held it all that time standing up or did he sit down once in a while.

"Golf is the hardest sport I ever tackled," declares Mickey Walker. . . . Harry Greb, well known as a sport, should demand an apology.

Speaking of modern heavyweights: "The bigger they come the harder they stall."

Of 100 makes of automobiles shown at the Amsterdam show this year, thirty-six were from America and thirty from France.

Bush fires recently did great damage in parts of Australia at the season when people of this country were trying to keep warm.

FIRST CRICKET WED. APRIL 28

Australians Practicing Daily at Lords For British Tour.

MINOR COUNTIES.

LONDON, April 22. Canadian Press. — Members of the Australian cricket team which is to tour England this summer and engage in a number of test matches, have lost no time since their arrival last Sunday in beginning practice, and are now seen daily at Lords. They will open their tour at H. Martineau's private griund at Holyport, near Maidenhead, on April 28th, in a match with a team representing the Minor Counties.

The Minor Counties team has been selected as follows: M. A. Falcon, Norfolk, captain; G. Colman, Norfolk; R. Meyer, Hartfordshire; A Ling, Cambridgeshire; F. Perens, Durham; L. Crawley, Suffolk; W. Franklin, Buckinghamshire. J. Buchanan, Buckinghamshire; W. Hazelton, Buckinghamshire; professionals. Edwards, Buckinghamshire and Hetherton, Northumberland.

Praise for Cricket.

"It has been said of the great armies of the dead, marching always on their eternal journey, that when they come to a country cricket field, the Englishmen among them step out of the ranks for a moment to lean over the gates and smile."

In this striking sentence, introduced in what was otherwise a richly humorous speech, Sir James Barrie Tuesday expressed the love of the Briton for his national game.

The Great Scotch dramatist, Prime Minister Baldwin and a host of famous British cricketers of former days had gathered for a luncheon in Londay to-day to the formidable Australian eleven who have arrived to do battle once more with England for the famous trophy known throughout the British Empire as "The Ashes."

Mr. Baldwin was in a happy vein. "The game of cricket," he said, "the nursery of which is in the villages of England, has cast its seed across the ocean and nowhere has a mightier tree grown from it than in Australia. To us the mere word Australia smacks of romance, and recalls those great cricket names on which we were once brought up, and we seem to see once more the champion bowler, the once great Spofforth. We have here to-day an old friend in Sir Kynaston Studd, who tells me his body is still scarred with bruises received from that giant."

"The Prime Minister," said Sir James Barrie, "on the only occasion I saw him play made one run in the first innings. He wasn't so successful in the second innings. If we had not thought of cricket first, the Australians would have thought of it. Whether we win or lose they cannot deprive us of our greatest boast that we invented both cricket and the Australians.

"The great glory of cricket lies on our village greens. Test matches are only the fever of the game. Their very names may in time be forgotten, but long, long after that, I think our far off progeny and the nation champion calling for his ale on those bumpy old village pitches."

CAVAN NEWS

CAVAN, April 22.—Mrs. Jas. Douglas, has been staying for a few days with her sister, Mrs. Robert Hooton, Fairmount, who met with an accident while housecleaning. She was working at a ceiling and fell injuring her back.

Miss Viola Tinney returned on Tuesday evening from a visit in Toronto.

Miss Margaret Paul returned on Wednesday from a visit with Mrs. Albert Tinney.

Mrs. L. Hutchison is spending a couple of weeks with Mr. and Mrs. Richard Vance, Franklin.

Messrs. William Tinney and Thomas Lang shipped pigs on Monday and cattle on Tuesday from Millbrook.

The basket social which was to be held on Friday evening, in the Parish Hall, Ida, was postponed one week, until Friday evening, April 23rd, on account of the bad roads.

H. B. RAILWAY COST WILL BE $6,000,000

That Amount Needed To Complete Line and Put in Operation.

OTTAWA, April 22.—(Canadian Press).—The Hudson Bay Railway will cost $2,000,000 to complete and a further $4,250,000 to put into operation. This is the opinion of officers of the Canadian National Railway transmitted through Sir Henry Thornton's office in reply to a question in the House of Commons and tabled in that chamber.

RETURNS HOME.

Man Found Unconscious in Local Office is Recovering.

James Eggleton, who was found unconscious in an office on Hunter street last week, has been able to return to his home from St. Joseph's hospital. It will be several weeks before he is able to resume his work and as soon as he is able to travel he is going to stay with friends in Toronto.

ACROSS CANADA AND BACK.

Marvelous beyond conception inaptly describes the glories of Canada's Rockies. To be fully appreciated they must be seen. To start out on a trip by one's self into this unfamiliar but far-famed paradise-on-earth, to many appears quite a task. Realizing this, Dean Sinclair Laird of Macdonald College, an experienced Rocky Mountains Traveller, for the third year in succession, has undertaken to conduct a party through this glorious wonderland.

A special train of dining, standard sleeping, and observation compartment cars has been chartered, to leave Toronto on July 19th via the Canadian Pacific Railway. Stops will be made at Port Arthur and Fort William, which together form Canada's greatest grain port; Winnipeg Beach, the popular summer resort for Winnipegers; Winnipeg, Canada's third largest city; Indian Head, the chief tree distributing centre of the Federal Forestry Branch; Regina, the capital of Saskathewan; Calgary, Alberta's largest city; Banff, the world-famous mountain ersort; by automobile for 104 miles over the Banff-Windermere Highway, the most spectacular drive in Canada; through Kootenay Lake to Nelson, the commercial centre of Southern British Columbia; then through the Doukhobor country to Penticton; along lovely Okanagan Lake, and to Vancouver, thence by steamer to Victoria.

Returning, the trip will be by the main line of the Canadian Pacific, through the great canyons of the Fraser and Thompson Rivers, and through the Selkirks, and Rockies, affording scenery such as can be found nowhere else on earth; Lake Louise, the Pearl of the Rockies, the most perfect gem of scenery on the world; another day at Banff, Edmonton, the Capital of Alberta; Saskatoon, the city of optimism; Devil's Camp, on the Lake of the Woods, near Kenora, thence to Fort William, where one of the fine Canadian Pacific steamers will be used across Lake Superior and Huron to Port McNicoll, then rail to Toronto, where the trip will terminate.

Everything is included in the price of $330.00, from Toronto; transportation, sleeping cars, accommodation in hotels, and bungalow camps, meals in diners, hotels and on steamers, and sight-seeing tours at points visited.

The trip is open to all, and applications for accommodation are being received.

Fares from other points than Toronto will be named, and descriptive illustrated booklet sent on application to Dean Sinclair Laird, Macdonald College Post Office, Que. t.t.-107.

London is warring against milkmen employes who shortweight regular patrons and sell the stolen milk to customers of their own.

For the first time since 1914 sergeants are to patrol the streets of cities of Ireland for the purpose of obtaining recruits for the army.

BILLY EVANS SAYS.

Forward Pass.

Many of the prominent football coaches have taken issue with the restrictions placed on the forward pass by the rules committee.

I am inclined to think this action premature and rather undeserved.

The football rules committee always seems to have the courage of its convictions. If it feels some reform will help the game it is willing to gamble.

After a season's trial, if the change in rules doesn't work out, the committee frankly admits mistaken judgment and goes back to the old rule.

The baseball rulemakers are far too conservative. Many changes that might help the game are passed up simply because those in charge are not willing to gamble on the correctness of their opinion.

Let us reserve judgment as to whether the allowing of only one incomplete pass without a penalty and that the second and third be penalized by a five-yard loss, will stop the athletes from throwing the ball around promiscuously with defeat staring them in the face.

* * *

Take a Chance.

It is my opinion that the five-yard penalty on the second and third incomplete pass will not stop teams from gambling as strongly as ever when seemingly beaten.

When a team is on the short end of the score with only a few minutes to play, it is shooting the "works" on every pass and a mere penaty of five yards isn't going to stop tossing the ball around.

I do not think it will make the game less daring, remove any of the thrills. On the other hand, it may develop some good features that do not now appear on the surface.

* * *

Collegiate.

The New York Giants have a most promising pitcher in Fay Thomas. The young man hails from the University of Southern California. He starred in football, tennis and track as well as baseball.

Thomas is a great prospect if he can forget he is no longer a collegian.

They tell this story on the young man relative to his first meeting with Manager John J. McGraw:

When Thomas arrived at Sarasota, Fla., the training quarters of the Giants, a half dozen tennis racquets formed the largest part of his baggage. After being introduced to Manager McGraw, the collegian spoke thusly:

"Some friends of mine from the coast are driving through to Miami. I would like to go along, as I am anxious to play there for several days. Want to enter some of the tournaments.

McGraw who manages his ball clubs, was temporarily floored. When he recovered he replied:

"If your ambition is to become a Bill Tilden keep right on going and don't come back."

Thomas stayed and is a most likely prospect.

* * *

Confidence.

"Second-division ball players are not wanted on this ball club," remarked Rogers Hornsby to me at San Antonio in discussing the chances of his team.

"Only players who want to win have a chance. We are going after these exhibition games just as keenly as if they were championship contests. Winning them gives the players the needed confidence for the regular season.

Latest reports on the Cardinals show they have won 26 straight this spring.

The St. Louis Cardinals seem destined to be the most talked-about team in the National League this year.

The Cardinals are managed by Rogers Hornsby, outstanding star of the National League, one of the greatest players that has ever graced the game. Here is his size-up of his ball club:

"You can't take a thing for granted in baseball but I am going to be a terribly disappointed person if we are not in the race from start to finish.

"In the first place we have the spirit. You can't have a winning ball club without it. Spirit is as important as ability to get results.

"The Cardinals can hit the old ball. It takes mighty fine pitching to stop the attack of my ball club.

"Our defense is perfectly satisfactory and we appear to be well fortified with substitutes at all positions.

"Bill Killifer is going to prove a great help. There is no better coach of pitchers in the country. He is going to improve my pitching staff.

"I see most of the other National League managers and many of the baseball experts fear for my twirlers.

"There isn't a major league manager who wouldn't welcome a star left or right-hander and I'm no exception. Possibly there are certain flaws in my pitching but try to name a major league pitching staff that hasn't 'em.

"I am positive my pitching will be considerably better than rival National League clubs are willing to admit.

"It was a pretty good staff last season. I have every reason to believe it will be much better this year. I am sure Johnson, for several years with Detroit; Huntzinger, who has gained his big league experience under McGraw, and Vic Keen, who performed well for the Chicago Cubs, will help.

"My dope is that the Cardinals are better than five other clubs in the league. That leaves two we must prove our superiority over, the Pirates and the Giants

"I am going to be disappointed unless we are up there from start to finish."

Canadian Pacific

to ALASKA

By the tranquil Inner Passage ... 1000 miles of restful, carefree voyaging ... past thousands of wooded islands ... through narrow vividly colored gorges ... miles of luxuriant wilderness with a glimpse now and then of untamed wild game. Then the totem poles of the Pacific Coast Indians.

A Never Forgotten Vacation

See Indians ... traders and trappers ... fur stores ... gold mines ... vari-colored glaciers and spring flowers. Spacious, satisfying accommodations aboard the yacht-like Princess steamers from Vancouver. Delightful shore programs with interesting guidance makes for a real vacation in a new and different land. See Alaska this year.

ROUND TRIP FARE $90 MEALS & BERTH INCLUDED (UPWARDS)

From Vancouver, Victoria or Seattle

Further information from

MR. J. SKINNER
City Passenger Agent
Peterboro, Ont.

HELPFUL HINTS BY GOLFING STARS

BY SPECIAL ARRANGEMENT WITH GOLFERS MAGAZINE, CHICAGO

GEORGE DUNCAN—CONFIDENCE.

I have never believed in luck, but against some opponents my faith that skill always receives its full reward has been strained close to the breaking point. The better you play the better he plays. If you put an approach dead he will follow with a shot almost as good. Generally, however, he beats you not by good golf but by making you play badly. On the score of luck it often seems that he is outrageously favored. If he tops a drive it is at a hole where he can afford to lose the distance. All that it means, provided he has kept out of the bunkers—and goodness knows he always does that—is that while you are taking a mashie for your second he gets home with an iron. Again—confound the fellow!—you may be inside him all the way to the hole, and he will finish by running down a long putt.

You may think that these things happen more in imagination than in fact, but it is not so.

Possibly you consider that his faulty shots ought to magnify the other fellow's luck and to be more severely punished, but it is still true that the game is running in his favor. He is so brimful of confidence that all the shots appear easy to him.

Confidence, of course, is the secret of t all, and you can trace it back to that first match in which he got in the first punch.

(Copyright, 1925.)

JIMMY OCKENDEN—DANGER IN OVERSPIN DRIVES

It is a generally accepted principle among golfers that the nature of the spin imparted to the ball has a great deal to do with the length of the shot. Other things being equal, the ball with over-spin will run further than the ball with back-spin or under-spin. The discovery of this fact has had a marked effect upon the present-day striver for length. He has deliberately cultivated the art of hitting his ball with over-spin.

I venture to suggest that the above mentioned method of hitting the ball is an extremely dangerous method.

When I say this, I speak from my own personal experience. As a youngster I wanted length at all costs, and, of course, I developed the draw shot to something of a high art.

But I have learned since that I was working on a highly dangerous principle—a principle which, while delightfully effective on nine occasions out of 10, was sure to let me down badly on the tenth effort.

(Copyright, 1926.)

We aim above the mark to hit the mark. —Emerson.

Winchester
CIGARETTES

No. 4 **Riverside Arena News** Weather Warmer

THURSDAY, APRIL 22. Published Daily for Three Weeks

The big campaign to keep Peterboro on the hockey map by providing an artificial ice arena for this year's O.H.A. champions and next year's Allan Cup winners has been launched.

The co-operation of the people of Peterboro is urged on behalf of this effort, a successful culmination of which may see the Peterboro team represent Canada in the Olympic hockey series.

Be ready to help when you are called upon.

"A SHARE PER CITIZEN"

CAPITOL THEATRE

LAST TIME TONIGHT

"YPRES"

THE STORY OF THE IMMORTAL SALIENT
Eleven Years Ago Today the First Gas Attack

FRIDAY — SATURDAY

RICARDO CORTEZ — GRETA GARBO — GERTRUDE OLMSTEAD — EDWARD CONNELLY — TULLY MARSHALL — LILLIAN LEIGHTON

Moviegraphs

(By NEA Service.

HOLLYWOOD, March 30.—"Padlocked" is the second Rex Beach story in which Noah Beery has an outstanding role.

One of the performances in which Beery is still remembered is "The Spoilers," in which he played with Milton Sills, taking the role of McNamara, the politician.

In "padlocked" he has the powerful part of Henry Gilbert, considered one of the outstanding fiction characterizations of the year. Rex Beach's story is appearing in a magazine.

It is a story of strong denunciation of the attempted repression by the narrow-minded members of the older generation. The younger generation, with its ideas of individuality, freedom and accomplishment is glorified.

(By NEA Service.)

HOLLYWOOD, April 21.—Fitting into American and foreign film productions as a romantic figure equally acceptable to diverse audiences on two continents is a distinction which Victor Varconi, Hungarian actor, shares with few, if any, screen personages.

Varconi's latest two roles will probably be presented simultaneously in this country to confirm the above assertion, that of the menace lead in De Mille's "Volga Boatman," and as the heroic "Glaucus" in the Italian-made "Last Days of Pompeii."

Because of his wide experience, his training, and his globe trottings, the gifted Hungarian knows perfectly how "to do as the Romans" when in Rome, and how to be an American when in Hollywood.

Varconi represents that as yet rare type of world actor, at home in any land and familiar with many folk ways and folk ideals, which the screen will have to secure before it can succeed in its attempted universal appeal. He accounts himself a pioneer in this endeavor to fuse the superficial difference of many races in entertainment and a get-together medium that will please all.

"The whole world recognizes itself kin at one true touch of life and art on the screen, a medium all can understand," says Varconi.

He is scheduled to appear in C. B. De Mille's projected specials for the coming year.

PROFIT FROM SPORTS.

Queens Report Net of $7,000 Last Year.

KINGSTON, April 22 (Canadian Press).—A net profit of $7,000 was made in all branches of athletics at Queen's University during the past year, according to the financial statement which has just been received by the athletic board of control. Of this profit, the sum of $5,000 was used towards paying off part of the mortgage on the rink which originally was $40,000, and which has been very materially reduced in the past couple of years. The remaining part of the profit was used towards expenses, salaries, etc.

The summary showed revenue as follows: Football, $2,296; stadium, $2,225; gymnasium, $132; rink, $3,937; student athletic fees, $9,100—a total of $17,691. After expenses there was a profit of $7,703.

In inter-collegiate hockey there was a loss of $3,157.

after smoking—
get rid of that tobacco breath with—

LIFE SAVERS
THE CANDY MINT WITH THE HOLE
they take your breath away—

"always good taste"

BOXER DISQUALIFIED.

Syracuse Man's Bout With Winnipeg Boxer is Stopped.

MONTREAL, April 22.—(Canadian Press.)—Billy Leonard, of Syracuse, N.Y., was disqualified in the seventh round of the semi-final bout with Del Fontaine, of Winnipeg, here last night in a match preliminary to the bout between Kid Roy, Canadian feather-weight champion, and Louis (Kid) Kaplan, world's feather-weight champ.

Leonard weighed 148 1-2 and Fontaine 156.

CAMPUS BOXER.

ADDISON WARREN

He's captain of the University of North Carolina boxing team—and one of its greatest pugs. Warren recently won the heavyweight title in the A.A.U. national junior tournaments at Philadelphia. Prior to that he copped the championship of the South Atlantic division. Crayton Rowe, coach of the squad, sees a future great in the big fellow.

'PHONE OFFICIALS HEARD YESTERDAY

In Support of Appeal For Rates Increase.

OTTAWA, April 22 (Canadian Press).—Oficials of the Bell Telephone Company of Canada and the American Telephone and Telegraph Company were on the witness stand before the Railway Commission yesterday giving evidence in support of the contract between the two companies.

The case before the Commission is the application for increased telephone rates. The contracting question involves the payment by the Canadian Company to the American of approximately 1 1-2 per cent. of the Canadian company's revenue. Last year this payment amounted to $390,000. In return for this payment, the A. T. and T. Company supplies the Canadian firm with expert engineering advice and the advantages of scientific research.

The American officials on the witness stand told at length of the research carried on in their laboratories, and the Canadian officials testified that the benefits of the contract were more than justified.

N. M. Lash, consulting engineer of the Bell Telephone Company, said that the advantages to the Bell Telephone Company would justify the continuance of the contract and that it was cheap at "any reasonable price."

OSHAWA SENDING 3,000 DELEGATES

Expects That Many To Make Protest Journey To Ottawa.

OSHAWA, April 22 (Canadian Press).—It is expected that the delegation which will leave Oshawa at midnight for Ottawa to protest to the cabinet at noon on Friday against the tariff reductions on motor cars, will number 3,000.

Equipped with a very sensitive telephone, a device has been invented to test the strength of metals by the sounds they make under strain.

BIRTH RATE FALLS ALL OVER COUNTRY

Eight Provinces Show Big Decrease Since October, 1921.

OTTAWA, April 22.—(Canadian Press.)—The birth rate continues to fall. In October, 1925, the last month of record, the returns from all the provinces except Quebec showing a total of 11,887 births in Canada, compared with 12,762 in October, 1924. The equivalent annual birth rate per thousand of population in the eight provinces was 20.5, having decreased steadily since October, 1921, when it was 25.3.

The vital statistics for Quebec are not available.

THERE IS A LIMIT TO A STAR'S SIZE

One More Than Fifty Times the Mass of Our Sun Would Burst, Says Science.

To most of us the sun, which for millions of years has been lighting and warming the earth day after day, seems quite the greatest and most important body in the universe. Yet actually our sun is a relatively unimportant little pinhead of fire compared with some of the vast flaming stars swinging through space so far distant from us that they can scarecely be detected with the powerful instruments of astronomy.

The diameter of Antares, the largest star we know of, is estimated at more than 273,000,000 miles, or more than 300 times that of the sun. And Antares is only one of a number of giant suns. Betelgeuse and alpha Hercules are almost as large. They are so huge that not one of them could find room in the vast circle described by the earth in its path around the sun.

Balls of fire so enormous as these stagger human imagination. Quite naturally, says Popular Science Monthly for May, they lead us to ask whether there is any limit to the size of a star, and if so how large it is possible for a star to be.

Answers to these questions recently have been given through remarkable measurements by A. S. Eddington, noted British scientist. A star whose mass is fifty times that of our sun, he found, has reached its limit in greatness. Stars of greater mass than this cannot exist; they would burst of their very enormity. Their own pressure from within, combined with the centrifugal force of rotation, would overbalance the force of gravitation, and they would fly apart in billions of fragments.

Eddington learned that in the centre of a star whose mass is one and one-half that of our sun the heat reaches the tremendous temperature of 8,550,000 degrees Fahrenheit. The pressure at the centre is 21,000,000 atmospheres, or more than 300,000,000 pounds to the square inch—at least 10,000 times as great as the breech pressure of Uncle Sam's largest coast defense gun.

Eddington learned, too, that just as there is a limit to the greatness of stars, so also there is a limit to their smallness. A star less than one-seventh the mass of our sun, he discovered, would cease to shine. For the temperature at its surface could not reach 5,400 degrees Fahrenheit—the lowest temperature at which a star can remain visible by light radiation.

HAPPINESS

What are you looking for—happiness? Sure! Men who are shy of it, really are poor. Show me the soul who can say he cares not as to the things that are born in his lot.

Living is one thing we all hate to lose. Long days, and happy ones, all of us choose. Brightness that seeps in to last on for aye, only can seep if you make it that way.

Wise is the man who knows right things from wrong. Playing them safely, he travels along, never to wonder what life is about. Doing your best make the best side come out.

Age makes you learn that to give is to get. Always, returns come to givers—and yet, soon you will learn that the happiest plan, is give, quite regardless as much as you can.

Do just a little bit more than your share. Show all the world that you really do care. Make others happy—that's getting the hang, of spreading the thing that's a real boomerang.

Sir John Martin-Harvey as Fabien dei Franchi in "The Corsican Brothers" at the Grand Opera House or one night only, Monday, April 26th.

WARD LAMBERT, PURDUE COACH, AND PAIR OF STARS

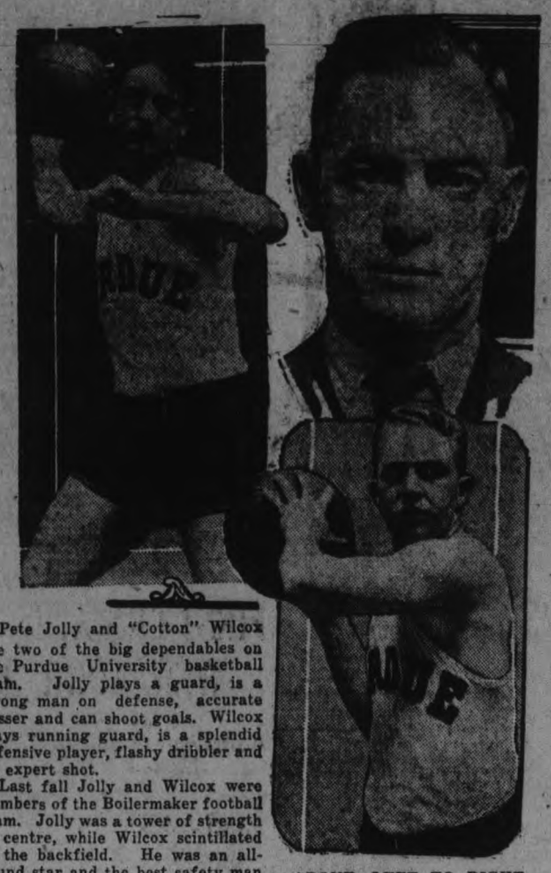

Pete Jolly and "Cotton" Wilcox are two of the big dependables on the Purdue University basketball team. Jolly plays a guard, is a strong man on defense, accurate passer and can shoot goals. Wilcox plays running guard, is a splendid defensive player, flashy dribbler and an expert shot.

Last fall Jolly and Wilcox were members of the Boilermaker football team. Jolly was a tower of strength at centre, while Wilcox scintillated in the backfield. He was an all-round star and the best safety man Purdue has had in many years.

On the basketball court the two make a great combination. And it is doubtful if any other team in the Western Conference can boast such a stellar defensive pair.

Working with Capt. Spradling, Harmeson and Cramer, Jolly and Wilcox form a quintet that is expected to give several of the Big Ten outfits a great chase for conference honors.

ABOVE, LEFT TO RIGHT — PETE JOLLY AND COACH WARD LAMBERT; BELOW, "COTTON"

Ward Lambert is the fellow behind the Purdue cagers. Lambert knows basketball through and through. Moreover, he knows how to impart his knowledge of the game to his charges. A Lambert-coached team is always well drilled and well schooled in the fine points of the pastime.

TRAIN KILLED CHILD.

OTTAWA, April 22 (Canadian Press).—Nine-year-old Yvette Julien was instantly killed yesterday at the Canadian National Railway level crossing at Cyrville, three miles from here when struck by the Montreal-Pembroke express which was reported to be travelling at 35 miles an hour. Eye witnesses stated that the child had been warned a few minutes before the accident to keep off the track. An inquest will be held.

THEATRES

AT THE CAPITOL

WHOLE OPERA ACT STAGED IN STUDIO FOR NEW PICTURE

Music of "Carmen" Played and Sung for Scenes of "Ibanez' Torrent"

RESULTS ARE REALISTIC

Convincing Effects Obtained by Using Real Orchestra and Real Singing Chorus

Operatic tradition, motion picture technique and impressionistic art vied for ascendancy, then blended into a harmonious whole that made a colorful spectacle in a gigantic reproduction of the last act of the opera "Carmen," with huge orchestra, several hundred singers, and one of the most elaborate settings ever given Bizet's musical classic.

And—the opera won't be heard at all.

Intead, it will be seen on the screen, as one of the spectacular details of the big Cosmopolitan production of "Ibanez' Torrent," coming tomorrow to the Capitol Theatre, with Ricardo Cortez, Greta Garbo and a huge cast.

Intensive research and many rehearsals preceded the big scene, in which the music of the opera was actually played and sung, and in which Greta Garbo makes a spectacular entrance as the opera singer heroine of the Vincente Blasco Ibanez romance. A chorus of three hundred voices was carefully trained for the production, and operatic orchestra of fifty pieces was engaged, and the actual performance given before the camera. So genuine was every detail that the sharpest eye of an opera conductor could not detect an incongruity.

According to Monta Bell, directing the big spectacle, which was filmed at the Metro-Goldwyn-Mayer studios, most opera scenes are not convincing because it can be readily seen that they are not really opera. To overcome this he had the opera act sung and rehearsed until a perfect presentation, then photographed it with the singers intent on the music and not the camera.

A notable cast appears in the spectacular new story, a vivid tale of the life and loves of a Spanish opera singer. Cortez plays the hero and Greta Garbo, famous Swedish star, is seen as the singer, her first role in America. Gertrude Olmsted, Tully Marshall, Edward Connelly, Martha Mattox, Arthur Edmund Carew, Lillian Leighton, Maurice Kains, Mack Swain, Lucy Beaumont and other famous players appear in important roles.

The staging is gorgeous, representing famous operas in many cities, colorful bits of Spain, the royal throne room at Madrid and other elaborately constructed locales.

NEW EMPEROR

The above photograph shows Bao Dai, who recently succeeded his father as the Emperor of Annam, and who is now twelve years old. He has returned to Paris, where he is studying in a French high school to acquire an education modeled on western lines, before returning to his duties as Emperor of Annam.

AT THE GRAND

A BARBED SHAFT

A young and fussy lady with a penchant for autograph books asked the popular players to inaugurate her new book.

Martin Harvey, with the good nature always characteristic of him, consented, and on the first page he wrote his name, supplementing the inscription with the quotation from "Hamlet":

"I must be cruel, only to be kind,
"Thus bad begins, and worse remains behind."

It is said the autograph-hunter's face was a study when she received her book again.

Sir Martin Harvey will appear at the Grand Opera House next Monday in "The Corsican Brothers."

AT THE REGENT

"THE BARRIER" A STIRRING, VIRILE TALE OF ALASKA

George Hill's Direction Splendidly Backed by Perfect Cast

NO OVERDRAWN HEROICS

Film is an Accurate, Faithful Portrait of Primitive Life in Early Alaskan Days

A stirring, virile drama of the Alaskan frontier, rational in treatment and with an undercurrent of delicious comedy, has been brought to the screen in "The Barrier," the Metro-Goldwyn - Mayer photoplay from Rex Beach's widely read novel of a decade ago of the same name.

The director of this picture, George Hill, and the players, whose names are notable ones in the films, deserve equal praise for the successful photodrama.

One thing about this picture most deserving of praise is that it contains none of the overdrawn heroics customarily associated with pictures woven around the lives of men and women in primitive conditions, but it is an accurate, faithful portrayal of man's struggles against the wilds and the elements.

The name of almost any one of the principals would generaly constitute a box office attraction in itself.

Thrils a-Plenty

Surely, here are the ingredients of drama, and when to these are added some wonderful photography of the snow country, a spectacular crushing of a ship in the ice floes, some hair-raising fights that eclipse in realism perhaps anything ever presented, an evening of solid entertainment is assured.

Marceline Day, the heroine, who has just stepped out of comedies and westerns into a leading woman role, is a lovely and convincing Necia. Her performance augurs well for her future in the films.

Other fine performances are given by Pat Harmon, the first mate and a villainous one; Bert Woodruff as No Creek Lee, the comical squaw man; George Cooper as Sergeant Murphy, Mario Carillo as Poleon and Princess Neola as Allura.

Altogether, "The Barrier" is a first-rate show that shouldn't be missed by anyone.

GRAND OPERA HOUSE

ONE NIGHT ONLY
MONDAY, APRIL 26th

SIR JOHN MARTIN-HARVEY
Supported by MISS N. de SILVA and HIS ENTIRE LONDON COMPANY

IN

"The CORSICAN BROTHERS"

"Sir John held his audience by such an exhibition of acting as is seldom seen."—S. Morgan-Powell, Montreal Star.

—PRICES—
Reserved $2.50, $2.00, $1.50, $1.00
Top Gallery 50c
(Tax Extra)
Advance Sale Opens April 23rd Mail Orders Now

YE OLDE FIRME
HEINTZMAN & CO. LTD.

Pianos. Player Pianos
New Orthophonic Victrolas
PLAYER ROLLS VICTOR RECORDS

HEINTZMAN HALL

CORNER GEORGE AND HUNTER
Phone 258 - - R. Haddow, manager

Regent
NOW PLAYING

Special Children's Matinee Sat. Afternoon
—Programme—
THE GREEN ARCHER—Serial—The Dungeon Mystery Solved.
CLYDE COOK in SHOULD SAILORS MARRY
—and—
BUSTER BROWN AND TIGE in Buster's Hunting Party.
No Advance in Prices

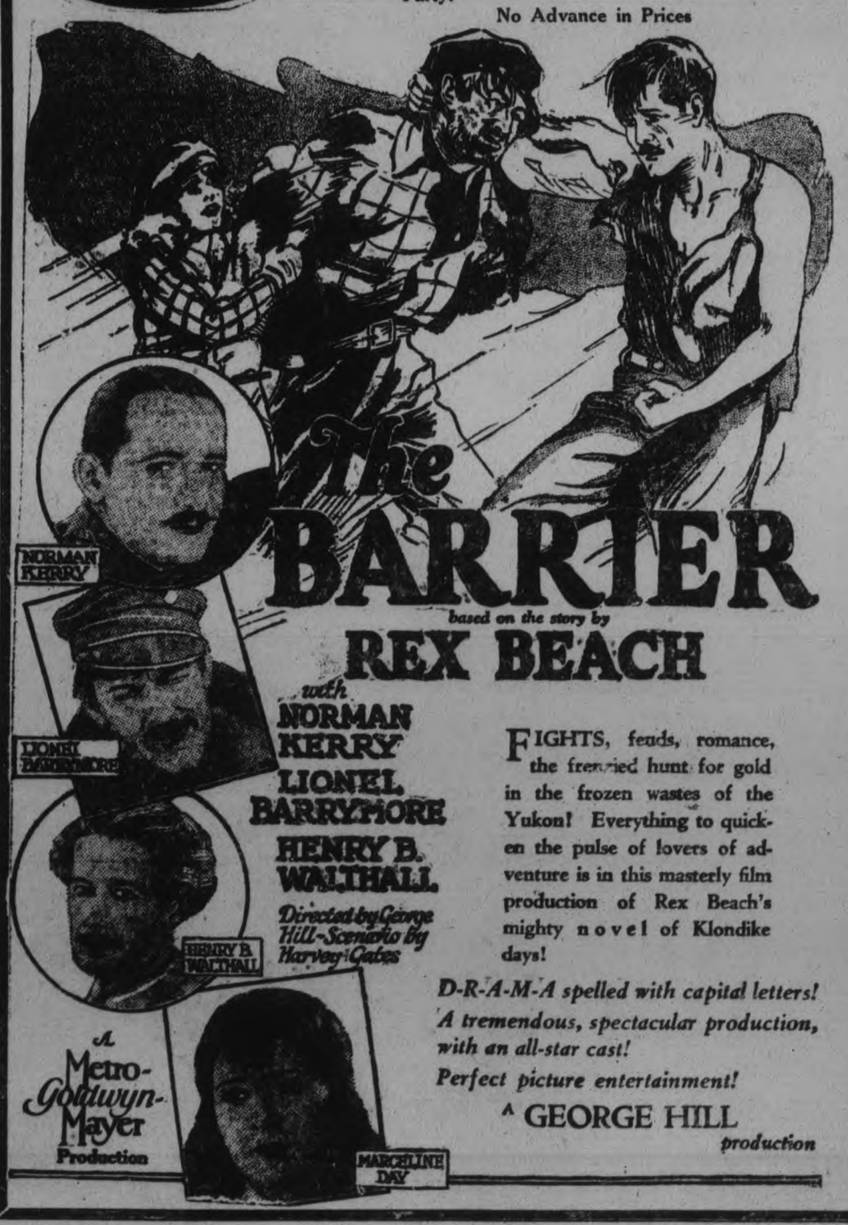

The BARRIER
based on the story by
REX BEACH
with
NORMAN KERRY
LIONEL BARRYMORE
HENRY B. WALTHALL
Directed by George Hill—Scenario by Harvey Gates

FIGHTS, feuds, romance, the frenzied hunt for gold in the frozen wastes of the Yukon! Everything to quicken the pulse of lovers of adventure is in this masterly film production of Rex Beach's mighty novel of Klondike days!

D-R-A-M-A spelled with capital letters!
A tremendous, spectacular production, with an all-star cast!
Perfect picture entertainment!

A Metro-Goldwyn-Mayer Production
A GEORGE HILL production

LOCALS

DR. T. P. McCULLOUGH,

Eye, Ear, Nose and Throat Specialist, 166 Brock St. 'Phone 36W. dtf.

ST. JOHN'S CHOIR.

Rehearsal this evening at 8; boys at 7.30 p.m. sharp.

FEIST FOLIOS

Feist No. 19 Dance Folio just arrived. Greene Music Co., Charotte Street. 2d, 95

KING EDWARD HOME AND SCHOOL ASSOCIATION

Will hold an open meeting in the Kindergarten Room on Friday, April 23rd, at 8 p.m. Good programme and refreshments. Silver collection. 1d, 95, 1195

Y.M.C.A. CARNIVAL IN THE GYMNASIUM.

Thursday and Friday evening. Reserved seats 50c, and 35c. Rush seats 25c.

4d-96-1166.

JUNK! JUNK!

If you wish to get the **highest cash prices** for your **Rags, Papers, Scrap Iron, Metals** and all other classes of scrap. 'Phone 697. Prompt service. A. LOW & COMPANY, 385 Bethune St. 'Phone 697. N. and Hol. 1027.

15d-102-1090.

DO YOU NEED AN ACCOUNTANT?

If you want your books audited or adjusted; if not satisfied with your book-keeping system; if you want your income tax return prepared for this or other years, or want some dispute adjusted.—H. K. Middleton. 'Phone 1353. Office, 202 Charlotte Street. dtf

Clothing will be issued to-night at 7.30 for Spring Training.

H. DODDS,
No. 3 M.G. Coy. Captain,
1d95 1199. 4th Bat. C.M.G.C.

FURNITURE ON CREDIT

Here's your opportunity to furnish your home complete from attic to cellar and

SAVE 25 to 35%

Furniture of all kinds—beds, bedding, carpets, rugs, stoves, floor coverings, baby carriages, floor lamps, etc. sold on

EASY WEEKLY PAYMENTS

to suit you. Prices guaranteed lowest in city.

$1.00 opens an account with us.

Home Furnishing Co.
208 Charlotte St.

THE Raybestos WAY IS THE SAFE WAY
GILLESPIE GARAGE

CHIROPRACTOR
M. C. GOODWIN
DC. Ph. C.
Palmer Graduate
108 Barrie Building.
Lady Attendant Phone 423
Hours 10-12 a.m., 2-4 and 7-8 p.m
Office closed Tuesday evening, also Thursday afternoon and evening.

CITY TAXI 25c.
Up-to-date Sedan Cars. Day or night service.
'PHONE 2240.
BRYDEN WEESE, Mgr.
26d-117-1153.

FOOT TROUBLES
N. D. FOOTE, D.S.C.
GRADUATE CHIROPODIST
107 Barrie Bldg. Phone 1730w

CHINA PAINTING
Mrs. Langley McCarthy Teaches Biscoffs' New and Beautiful Work in CHINA PAINTING

WARNE'S BIG DIAMOND SALE

We have endeavored to give the people of Peterboro a wonderful opportunity to buy a real good Diamond Ring at a very attractive price. Diamond is the Birthstone for April and now is the time to buy one, during our Big Sale.

We have the very newest settings in single and cluster rings and we will be pleased at any time to show you these and make suggestions to your advantage.

We are showing these at $12.00, $19.75, $25.00, $35.00 and $50.00 up to $350.00

Diamonds are a safe investment.

WARNE BROS.
DIAMOND HALL
349 GEORGE STREET - - PHONE 880

CHOIR PRACTICE.

All Saints Choir will practice to-night at 7.30 sharp.

KNOX CHOIR.

Knox church choir will practice to-night at 8. Social will be held afterwards.

SWEET PEA SEEDS.

Burpees, Grandiflora varieties Spencer sweet peas, mixed, 35c per oz. Named Wavy Spencers, mixed, 50c per oz. Peterboro Floral Company. 3d-97-1187

AUCTION SALE

To-morrow afternoon at Hancock's Auction Rooms: Furniture and furnishings of all kinds, gas stove, etc., etc.; 15 barrels of apples. 1d-95-1205

VICTOR RECORDS.

Buy your records at Heintzman Hall. The finest selection in the city. The most up-to-date Victrola parlours. 'Phone 258. 6d-97-1145.

CHOIR PRACTICE.

St. Andrew's choir practice to-night at 8 o'clock sharp. Every member please be present. Bring music.

NOTICE.

We can repair or restring your tennis racket now and have it in shape for the season. Prices righ. White's Cycle and Sports, 212 Charlotte street. 7d-99-1181.

SEEDS.

This is the proper time to start early Flower and Vegetable Seeds, for good results. Vegetable seeds, 5c per pkt., or any quantity in bulk. All standard varieties in stock. — Peterboro Floral Company. 3d96 1183

LEWIS BEAUTY PARLORS.

We have now in our employment Mr. James Lang, and are giving special attention to all classes of ladies' work. For appointments, 'phone 228W. 167 Hunter street W. 3d-20-22-24-1167.

WOMEN'S ART ASSOCIATION.

Musicale aranged by Mrs. Dorothy Allan Park will be held at the Conservatory on Saturday afternoon, April 24th, at 3.30 o'clock. Admission: Members by ticket. Non-members twenty-five cents. 2d-96-1301.

"THE COLONEL'S MAID"

A play in George Street Sunday School Hall, Friday, April 23rd, at 8 p.m., by the Stewart Hall Y.P.S., under the auspices of the Welcome Bible Class. Music by Sunday School Orchestra. Admission 25c and 15c. 2d, 96, 1189

"OUR BOYS"

Keep either Monday or Tuesday open, and come to Murray street Baptist Church to see "Our Boys" put on by the Baraca Class. It was good enough for a 1,500 night run in London. You'll enjoy it. Tickets 25 cents.

LAWN MOWERS SHARPENED AT TAYLOR'S, $1.00 EACH

Called for and delivered. Highest class workmanship. We grind same bevel as a new mower. He have new machinery for doing that work and know how to use it. That is the point. Phone 109J. Forty-five years' practical experience. Umbrellas repaired and re-covered; Saws filed and set; Cutlery grinding. Wm. Taylor, the Sheffield Cutler, 219 Hunter Street West. tts

NOTICE.

There has been smallpox reported not far distant, and to prevent it spreading into these municipalities the Boards of Health of North Monaghan and of Smith Township ask the residents of these townships to be vaccinated if it has not recently been done, to prevent the disease from spreading into these localities. J. A. Morgan, M. O. H. 3d-22-24-26-1204.

HORSE TALK.

New Harness for Old.

Start now and get your horse ready for heavy spring work. Bathing with salt water will help toughen the shoulder. Harness sores can be prevented more easily than cured. Put the old harness in good shape or buy a new one. We are offering for a few days new harness for old. We will allow you what your old harness is worth. All leather collars at $3.75 in all sizes. Team lines from $5.00 to $7.00. Sweat pads and all harness parts in stock. W. H. Roberts, 182 Simcoe Street. 1d 95 1200

FIRST OF THE SEASON.

Fresh caught Gaspe Herrings. Limited supply. 'Phone 197 early.—G. A. Pringle & Son. 1d-95-1939

AUCTION SALE.

Household furniture and etc., at the home of the late Mr. C. B. Coones, 758 George street, on Tuesday, April 27th at 1.30 p.m., entire furnishings including, Gourley Piano, combination gas and coal range and etc., etc. No reserve. W. J. Hancock, auctioneer. 3d-22,24,26-1186

DIRECT ATTENTION TO REFUTED DEBTS

British Chamber of Commerce Mention Debts of Southern States.

LONDON, Apr. 22 (United Press) —The Association of British Chambers of Commerce to-day unanimously adopted a resolution directing Foreign Secretary Chamberlain to call to the attention of the American Ambassador, Alanson B. Houghton, that Alabama, Arkansas, Florida, Georgia, Louisiana, Mississippi, North Carolina and South Carolina had defaulted with respect to $5,000,000 borrowed from Englishmen for reconstruction purposes after the civil war.

The resolution was adopted, following a discussion of war debts.

AROUND THE CITY.

The fire department was called to a grass fire on Antrim Street yesterday.

Bank clearings for the week were $738,716.

IN MEMORIAM.

In loving memory of Mrs. John Corrin, who died April 22nd, 1925. —Inserted By Her Son Harry. 14-95-1945.

IN MEMORIAM.

ROBINSON — In loving memory of our dear Father, who departed this life on April 22, 1923:
Oh, dear Father, how I miss you,
In the years that have gone by,
You have left me sad and lonely,
For a home up in the sky.
Heaven now contains my treasure,
Earth the lonely casket keeps,
But oft I linger midst tears and flowers,
Where my darling Father sleeps.
—Ever remembered by Son and Daughters, Mr. and Mrs. Jabe Carr, and family.

BIRTH.

TAYLOR—To Mr. and Mrs. Thos. Taylor, 587 Patterson street, a son, Jack Thompson, April 21, 1926.

Y. W. C. A. GYM GIRLS are selling tickets for the Big Gymnasium Pageant Grand Opera House April 30 and May 1 Have you your tickets? Plan opens April 28.

BECOMING GLASSES FOR YOU

Do not imagine that glasses cannot be becoming to you. Some folks neglect getting glasses because they imagine they would not look well in them. There are so many different styles and shapes and colors of mountings now-a-days that we have no trouble at all in attractively fitting our patients. Every branch of Optometry is competently handled here.

A. A. FOWLER, Pharm. B.
EYESIGHT SPECIALIST
D. McLeod has a drug store in the same place—373 George St

FISH! FISH!

Don't forget that we carry the best of fish in season, including Halibut, Sea Salmon, White Fish Fillets and Finnan Haddie.

Your needs will receive our prompt attention.

100 Bags Potatoes

They are choice and will reach us in time for Saturday selling at a SAVING to YOU.

ASTA BROS.
Phone 953 - 206 Charlotte St.

2 lb. FRESH SODAS 25c

		CANNED GOODS	
24 lbs. Pastry Flour	95c	15c Hygeian Peas	2 for 25c
24 lbs. Bread Flour	$1.25	2 cans Corn for	25c
3 pkgs. Shirriff's Jelly Powders, with Spoon	25c	2 cans Tomatoes, 2's	23c
10 rolls Toilet Paper	33c	1 lb. Crisco	25c
Fresh Eggs, doz.	26c	Libby's Asparagus Tips	40c
4 lbs. White Beans	23c	2 cans Lombard Plums	25c
Creamery Butter, lb.	35c	2 cans Pineapple	35c
4 Fairy Soap	25c	Parsnips, peck	35c
4 pkgs. Rinso	23c	Carrots and Turnips, peck,	25c
3 pkgs. Corn Starch	23c	3 boxes Matches	25c
15c pkg. Lion Macaroni	10c	5 lbs. Honey	49c
Swift's Premium Ham, sliced, lb.	45c	5 lbs. Clover Honey	65c
		Ingersoll Olive and Pimento Cheese, really delicious. Try a lb.	

$3.00 ORDERS DELIVERED FREE

60 Hunter Street East | Boyle's CASH & CARRY GROCERY. | 168 Charlotte Street

TO LOOK YOUR BEST

VISIT THE

Wright Beauty Parlor

MARCELLING, SHAMPOOING, TINTING, CUTTING and FACIALS and MANICURING

You have the attention of beauty experts. Make your appointments. Special parlor for ladies, upstairs.

164 CHARLOTTE ST. - - PHONE 2115

3d-97-1207

Hardwood Soft Wood

SANITARY ICE SUPPLY.

ICE

PHONE 147.

TICKETS or CONTRACT

Hardwood Slabs The O.T.A. Kind

G A Borland DRUGS

TWO FOR ONE? - NO!

Buy standard nationally advertised remedies never sold two for one. They are worth the price asked.

Wampole's Cod Liver Extract	$1.00
Scott's Emulsion	65c and $1.25
Philip's Milk of Magnesia	60c
Listerine Tooth Paste	35c
Three Flowers Creams	50c

These are only a few examples.
We have ALL the advertised goods.

G. A. BORLAND
PHARMACEUTICAL CHEMIST
228 Charlotte St. near Aylmer

PHONE 274 - Fast Auto Delivery

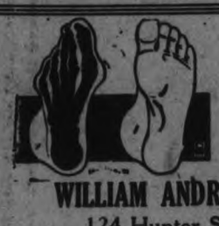

FEET FIXED

Absolute foot comfort assured

WILLIAM ANDREW SETTLE. OSTEOPATH.
124 Hunter Street, Peterboro, Ont.
All Diseases Treated.

BIRTH

NICHOLLS. — To Mr. and Mrs. Ross Nicholls, 169 Perry, April 18th, a son.

IT PAYS TO ADVERTISE.

THE JEAN RIDDICK YARN SHOP

shows an unusually large stock of Yarns, Hosiery, Underwear, Etc. Come and see us and save money
WE SELL FOR LESS!

Do You Know This ?

WHEN the traffic signal says "go," Studebaker slips quickly and quietly ahead of the crowd. No fuss—no strain; in a Studebaker the owner's wish is the car's act. See it for yourself. Better still—take a Studebaker out and try it.

REID & SONS
326 Aylmer Street Phone 54

STUDEBAKER

CHAIN RED & WHITE STORES

There's an unusual lot of attractive specials in this week's shopping list. All of them are along timely lines for the Spring season. Even if not quite ready for them, it would pay well to stock up, and have them on hand when wanted. Take a pencil, mark the items that interest you, and when you make out the next order add them to it.

CEREALS

Shredded Wheat	2 pkgs. 25c
Quaker Corn Flakes, pkg.	10c
Serv-Us Corn Flakes, pkg.	10c
Post Bran Flakes, pkg.	15c
Kellogg's Bran Flakes,	2 pkgs. 25c
Grape Nuts	2 pkgs. 35c
Quick Quaker, pkg.	29c
China, pkg.	39c
Rolled Wheat	3 lbs. 25c
Post Toasties	2 pkgs. 25c
Rolled Oats	6 lbs. 25c
Corn Meal	4 lbs. 25c
Graham Flour	3 lbs. 25c
Oatmeal	4 lbs. 25c
Wheatlets	3 lbs. 25c
Tilson's Bran, pkg.	21c
Kellogg's All Bran, pkg.	21c

CHRISTIE'S CHOCOLATE MALLOW, 35c LB.

This is a Marshmallow Biscuit with the finest chocolate coating.

SUNDRIES

Clothes Pins	3 doz. 10c
Clothes Pins, spring,	3 doz. 25c
Marmalade, 1-lb. jar	19c
3-lb. jar	39c
Carnation Milk	3 tins 25c
Tiger Catsup, large bottle	20c
Beans, hand-picked,	3½ lbs. 25c
Pilchards	3 tins 25c
Dates	2 lbs. 23c
Tapioca, fancy	2 lbs. 25c
Rice	3 lbs. 25c

BROOMS, Extra Good Each - - - 49c

MOP STICKS Each - - 18c

ROMAN MEAL pkg. - - 29c

Aunt Jemima Pancake Flour. pkg. 19c

Self-Rising Buck-Aunt Jemima wheat Flour, pkg. 23c

Maple Syrup, the genuine good Canadian spring product—
Pint 45c
Quart 85c

Toilet Paper 3 large rolls 25c

Clover Leaf Salmon, 1's, tin, 40c

Creamery Butter. This is fresh made and as good as can be made. Per lb. 39c

Eggs, strictly fresh—
Firsts, doz. 28c
Seconds, doz. 25c

Redpath's Pure Cane Granulated Sugar 13 lbs. 89c

Oranges. These are very large, sweet and juicy and the season is nearly over. Doz., 59c

Grape Fruit 3 for 25c

HOUSE-CLEANING SUGGESTIONS

Kleanup Soap, tin	25c
Rinso	4 pkgs. 25c
Quick Wash Tablets, pkg.	15c
Chipso, pkg.	23c
Parko Soap, tin	35c
Ammonia	3 pkgs. 25c
Dutch Cleanser, pkg.	11c
Lux, pkg.	11c
Gold Dust	3 pkgs. 25c
Large, pkg.	35c
Serv-Us Washing Soda, pkg.,	9c
Silico Silver Polish, pkg.	15c
Slick	2 tins 25c

CHRISTIE'S COCOANUT GEM, 30c LB.

The tastiest kind of a luncheon biscuit. About 100 in a pound. Very choice, and also good buying.

CANNED GOODS

Golden Wax Beans, tin	25c
Golden Bantam Corn, tin	20c
Honey Drop Corn	2 tins 35c
Aylmer Corn	2 tins 25c
Serv-Us Corn, tin	15c
Serv-Us Peas	2 tins 35c
Aylmer Peas	2 tins 29c
Aylmer Peas, fancy, tin	25c
Aylmer Sweet Wrinkle Peas, tin	20c
Aylmer Pumpkin	2 tins 29c
Apricots, tin	25c
Raspberries, tin	27c
Strawberries, tin	25c
Peaches, tin	25c

"IBANEZ TORRENT"
A Monta Bell
At the CAPITOL TO-DAY

The Evening Examiner

PROBABILITIES.
Moderate winds; fair and a little cooler to-day and most of Saturday.

VOL. LVII., No. 95 PETERBOROUGH, FRIDAY, APRIL 23, 1926 PRICE THREE CENTS

LADIES' AND MISSES' SUITS
Two Groups Saturday — $25.00 and $14.50 Second Floor
The GRESSMAN Store

The BUDGET PAYMENT PLAN
Men can now buy their Spring Suit or Coat this new way. $10 and the balance in ten equal payments. —Men's Shop

DEBTS REPUDIATED BY SOUTHERN STATES FOR 50 YEARS AMOUNT TO $75,000,000 IN CLAIM OF BRITONS

Mississippi's Defaulted Bonds Issued Long Before the Civil War.

PATIENT APPEAL.

Support By British Government Doubted in Downing Street.

LONDON, April 23 (Canadian Press).—Doubt seems to exist in Downing Street as to whether the drive instituted by the Association of British Chambers of Commerce Thursday for the collection of defaulted debts of a number of the southern states of the United States will get beyond the Foreign Office at the present time.

This association at its annual meeting yesterday adopted a resolution setting forth that Alabama, Arkansas, Florida, Georgia, Louisiana, Mississippi and North and South Carolina had defaulted in the payment of monies lent by British subjects for industrial purposes and national development. It seeks to have the British foreign secretary and the United States ambassador to call the attention of the United States Government to the matter for the purpose of obtaining a hearing before the supreme court. This money was loaned prior to the end of the civil war and amounts to approximately $75,000,000.

The foreign office last night had not received the resolution, which was one of a score adopted on all manner of industrial, financial and economic questions, and it was, therefore impossible for anyone to say whether the resolution will be forwarded to Ambassador Houghton for the state department; that would depend on whether the moment was considered opportune.

Started 50 Years Ago

The Association of the Chambers of Commerce carries on a fight which a corporation formed of the foreign bondholders started 50 years ago and which has been revived annually in the report of that organization and by parliamentary question, diplomatic representations and letters to the newspapers.

The bondholders' corporation maintains a permanent organization to keep an accurate record of the defaults of all countries.

The money owed by the southern states is only one of its worries, but with patience and tenacity the organization keeps hammering away year after year, and says it intends to keep up the fight until there is some sort of settlement with the United States defaulters.

Six members of the London Chamber of Commerce have seats on the council of the bondholders' organization: Stanley Machin, Lord Southward, Lord Desborough, Sir Felix Shuster, H. L. Simonds, and Sir James Martin, who introduced the resolution Thursday.

Sir James enumerated the defaulted issues as follows: Alabama $13,000,000; Arkansas, $8,700,000; Florida, $8,000,000; Georgia, $13,500,000; Louisiana, $6,000,000; Mississippi, $7,000,000; North Carolina, $13,000,000; South Carolina, $6,000,000.

Not for War Funds

He declared that these loans were contracted mainly for railway and other public works, and do not include confederate bonds or the civil war debt. Mississippi's defaulted debt particularly irks the bondholders' organization, as these bonds were issued in 1831 and 1838. He avowed that he had no desire to attract attention either to himself or to the London Chamber of Commerce in introducing the resolution, because of the good will existing between the two nations, and any attempt to prejudice it would deserve the utmost condemnation.

Sir James also referred to the long standing friendship between the New York Chamber of Commerce and the London Chamber, with interchange of visits, and added: "But there is a time when one must speak, and that time is now."

Obligations to British

In conclusion he appealed to "our American cousins, who are very largely of the same blood as ourselves, to fulfill to the uttermost their obligations towards the Old Country, which in the world war maintained control of the seas and prevented supplies from reaching the enemy, supplies that might have been devoted toward the destruction of the American forces when they joined the Allies in the war."

SPECAL SALE OF WOOD FOR BALANCE OF WEEK, MIXED WOOD, $8.00; HARDWOOD SLABS, $11.00 PER CORD. PHONE 676 OR 1830M. 3d 19 21 23 1850

Car Marked Greased Wool Is Found Loaded With Ale

BUFFALO, April 23. — Canadian Press. — A full freight carload of ale, shipped as "greased wool," from London, Ont., was dumped into the Niagara River yesterday, on order from Fred A. Bradley, collector of customs. The ale was seized at Black Rock, early yesterday by Federal agents. The seals on the "grease" car were found to be in perfect condition, indicating that the car had been bonded at Detroit. The bills of lading apparently were flawless.

NO AGREEMENT IN COAL CRISIS

Premier Baldwin Meets Both Sides in Joint Conference To-day.

OWNERS' PROPOSALS.

LONDON, April 23.—(Canadian Press).—Negotiations which lasted throughout the day revealed the impossibility of arranging an agreement in the coal crisis directly between the owners and miners, and hard bargaining will begin today, when Premier Baldwin will meet both sides in a joint conference at the ministry of labor.

The mine owners last night issued the draft of a new agreement with two schedules of wages, one based on a seven hour day involving heavy wage reductions, and the other based on an eight hour day with slighter reductions.

The industrial committee of the trades union congress, which has taken up the miners' case, had a long conference with the Prime Minister last night, placing all the circumstances before him. The committee told Mr. Baldwin that the new wage schedules proposed by the mine owners' association involved reductions which could not be tolerated and which were calculated to create an impossible situation. In the opinion of the committee any attempt to enforce these schedules would have a most serious outcome.

Farming Operations Are Extending Over Alberta

CALGARY, April 23 (Canadian Press).—Farming operations are rapidly becoming general throughout the whole of Alberta, including the north country where the work was somewhat held up owing to heavy snow. In many districts, particularly in the south, considerable seeding has been done already. The high winds of the past two days, it is stated, have not resulted in any damage from soil drifting. Generally speaking there is splendid reserve moisture yet in the ground.

THE WEATHER.

The thermometer yesterday reached 65 degrees, an advance of 2 degrees from the preceding day. On the other hand it was very close to the freezing point last night. At this date last year the grass on the lawns had taken on its fresh green appearance, and many of the soft-wooded trees were in bud.—W.P.

WANTED.
EXPERIE CED SALES LADY, FOR WOMEN'S READY-TO-WEAR STORE. ADDRESS ALL COMMUNICATIONS TO BOX 1217, EXAMINER. ALL CORRESPONDENCE STRICTLY CONFIDENTIAL. 1d96 1217

"OUR BOYS," MON. AND TUES. THE BARACA CLASS OF YOUNG MEN, ASSISTED BY SEVERAL OF THE YOUNG LADIES, WILL PRESENT "OUR BOYS" IN THE SCHOOL ROOM OF MURRAY STREET BAPTIST CHURCH, MONDAY AND TUESDAY EVENINGS. MR. CLARK, DIRECTOR, IS DELIGHTED WITH HIS CLEVER CAST. AND THERE'S A TREAT IN STORE FOR ALL WHO COME. TICKETS, 25c.

TO-NIGHT
GRAND Y.M.C.A. CARNIVAL AND GYMNASTIC DISPLAY
Reserved Seats—50c and 35c. Rush Seats—35c.

Charleston For Health Advises Missouri Doctor

KANSAS CITY, Mo., Aug. 23 (United Press).—"A Charleston a day keeps the doctor away."

So advised Dr. Thomas O. Peirce, St. Joseph's, Mo., addressing delegates to an osteopathic convention meeting here.

"The Charleston dance is healthy and should be indulged in by every youth in America," he added.

HUSBAND SAYS HE KILLED WIFE

Called Montreal Police and Gave Them Revolver—Children in Terror.

JEALOUSY MOTIVE?

MONTREAL, April 23 (Canadian Press).—"Here is the gun. I just shot her with it, and I will speak when the time comes," said Armand Poitras, handing an automatic revolver to policemen who had been summoned by telephone to the Poitras home here Thursday.

When the officers entered the house Poitras led them to a room where Mrs. Poitras, 28, his wife, was lying on the floor in a pool of blood. In the back of the dwelling crouched Roger, 7, and Madeline, 5, children of the dead woman. They appeared to be terrified and the police were unable to get anything from them.

When killed the woman had apparently been sitting in front of a fireplace. She was shot from close range, through the forehead, and had fallen off her chair and rolled on the floor.

Jealous of Policeman.

According to detectives, Poitras was insanely jealous of a police constable who had visited the house on several occasions during the last week to investigate the theft of his wife's diamond ring. The constable visited the house on the last occasion Wednesday to return the ring which he had recovered.

The detectives further said that they learned these facts from the constable, who declared that Poitras had no cause to become jealous of him. He had reported at the house in the presence of both husband and wife on at least two occasions.

Constable Arrested.

The body of the woman was taken to the morgue, where an inquest will be held to-day.

In the meantime Poitras is being detained as a material witness by the police. After making inquiries detectives took Constable Bellehumeur into custody as a material witness.

H. LE BRUN CO'Y'S EXPANSION SALE

First Move Since the Recent Addition of W. S. Merrell to the Staff.

When W. S. Merrell severed his connection with the firm of Merrell & Meredith and became identified with H. LeBrun & Co., his friends looked for some celebration of his addition to one of Peterboro's old established clothing businesses. They had not long to wait for in their large advertisement in this issue, LeBrun's announce a drastic expansion sale, and emphasize the fact that the sale price cuts apply to everything in the big stock, including all the newly arrived spring coats and suits. The store also announces that it is going perhaps a step farther than its usual conservative policy, and will cater to the particular dressing young man. Fashions very latest cuts are among the new arrivals, and all go under the price cutting knife for the big expansion sale. 1d

NOTICE.
FOR RIVERSIDE ARENA NEWS AND THE REPORTS OF PROGRESS OF THE CAMPAIGN, SEE SPORTING PAGE OF THIS ISSUE. tf

WOOD SPECIALS.
WE MUST MAKE PILING ROOM IN OUR YARD FOR NEW CUT OF TIMBER, AND WILL SELL WOOD AT THE FOLLOWING PRICES: DRY BUTTINGS, $4.50 PER LARGE TEAM LOAD; 12 IN. DRY PINE SLABS, $5.50 PER LARGE TEAM LOAD; 12 IN. DRY HEMLOCK SLABS, $7 PER LARGE TEAM LOAD. IDEAL FUEL FOR PRESENT USE. BEST VALUE IN CITY AND DIRECT FROM MANUFACTURER TO CONSUMER. THE PETERBORO LUMBER CO., LTD. PHONE 545. 6d98 1168

PLANS MADE TO LAY NEW CABLE IN PETERBORO'

Bell Telephone Manager Learns That $12,500 Will Be Spent Here.

IMPROVE SERVICE.

Job Will Be Completed By End of September, Expected.

W. R. Northgrave, Peterborough, manager of the Bell Telphone Company, has been notified that a considerable amount of cable work, both underground and aerial, is to be done here this summer. A sum of over $12,500 is to be expended on the work, and more than 18,000 feet of new cable, ranging in size from that containing 25 pairs of wires to some carrying 400 pairs, will be used. It is estimated that if the wire carried in all this new cable were extended in a single pair, it would stretch for almost 400 miles.

The material is to be delivered early in August and work will be commenced shortly afterwards, so that the job should be completed by the end of September. A great deal of specialized skill is required in this type of work, as each wire in one section of cable must be joined to the corresponding wire in each continuing section to form a clear line from the subscriber's telephone to the switch-board. The wires are insulated from each other by fine paper, and every joint in the cable, or "splice", must be made carefully, for if it is not air-tight and water-tight the insulation will be impaired and defective transmission will result.

This cable is to be erected in different parts of the city, so that future applicants will be able to secure service without undue delay. The expenditure is part of that of some $85,000,000 planned for the next five years in the Company's territory, $17,000,000 of which is to be used this year in necessary extensions to plant.

The expenditure in Peterborough and district during this year will form a notable increase in the company's heavy plant investment in this locality and the added equipment and facilities will do much to extend the scope of the service hereabouts, Mr. Northgrave believes.

LIFE UNDERWRITERS DO HONOR TO NSURANCE GAME VETERANS

Harry Rush, D. Moore, W. H. Hill and T. Robinson Receive Tributes.

LIFE MEMBERS.

Genius Cannot Be Created, Develop Natural Endowments, Says G. Harris.

An event unique in the annals of the Peterborough branch of the Life Underwriters' Association of Canada took place at a gathering in the Empress Hotel last night. The members of the Sun Life Assurance Company and those of the Confederation Life Association who had been attending conferences of their respective associations were present in large numbers, and the large gathering united to pay tribute to four of Peterborough's veterans in life insurance work — Harry Rush, Confederation Life; D. Moore, Sun Life; W. H. Hill, Sun Life; and T. W. Robinson, Canada Life.

Community singing of a competitive nature was indulged in, and finally the head table under the able leadership of His Worship the Mayor managed to take the prize.

William Boulton, divisional manager of the Confederation Life Association and president of the local branch of the Life Underwriters' Association, welcomed the members of the different companies who were present, and stated that the night marked a red letter event in the history of Peterborough.

George H. Harris.

George H. Harris, Montreal, supervisor of the Sun Life field service, said that he too joined in the tributes to the old-timers in acknowledging the work that had been done by these veterans for the cause. Difficulties are the test of strength, he said, and it was a fine thing to see these old gentlemen present who had overcome the difficulties that mark the path to success. The speaker said he was sorry to state that he had observed a growing tendency among members of the profession towards adopting methods contrary to their ethics, the main one of which was to tell old people, who had purchased policies under different conditions than exist today, to discontinue them, and, in addition, describing as useless the policies that had been sold by the older veterans. For the man who weakens at finding his own prospects and gives advice that reflects upon that given years before, said Mr. Harris, "I have nothing but contempt." Above all things in giving your advice, he said, pay respect and honor to the man who sold the first policy. Thirty years ago, the speaker said, the only equipment a man had to sell insurance was optimism. In those days they sold policies by persistence. To-day, with all the wonderful facilities, such as libraries and the press, we are living in new times—with a converted public made possible by pioneers such as are present.

Mr. Harris said that in his official capacity as a sales educator, he had observed many salesmen and was besieged almost daily by men attempting to sell him sales courses. The speaker described at some length the different types of salesmen and how easily mistakes could be made in first approaches. Talking of the salesman who prides himself on being honest and blunt, Mr. Harris said "there is no sense in thumping a man between the eyes just to convince him that one was right" when there are numerous other ways of doing the same thing.

The qualities necessary to be a successful salesman were, in his opinion, just simply "natural endowments developed under a wise tuition." To-day, he said, they are selling educations and simply putting men into moulds while, in his opinion, the very difference between men is the great asset to a company. "Don't look for genius," he urged, "leave it alone. You cannot create what the Almighty has denied you." Training, he said, will develop natural ability but it cannot create it.

Life underwriters who go into the presence of prospects and take with them their divine natures and express them are the men who get there. In seeking knowledge, said Mr. Harris, do not mix it with

(Turn to Page 21, Please)

Most Expensive "Carbonated Drink" Ever Made Was Cleopatra's Pearl In Vinegar, Says Chemist

NEW YORK, April 23 (United Press).—Clopatra prepared the most expensive carbonated drink in history when she dissolved the pearl in vinegar, according to Dr. Arthur D. Little of Cambridge, Mass., who has made a special study of carbons. He made his report to the American Chemical Society.

"Like all carbonates the pearl dissolves in weak acids," Dr. Little explains. 'The pearl, which in all ages has been associated with beauty and riches, is in reality no more than a brilliant sarcophagus of carbonate of lime formed around an intruding parasite by the pearl oyster."

SAFE BLOWN AND $142 STOLEN FROM CAMPBELLFORD GARAGE

Reeve C. H. Davidson Had Taken $720 Home With Him—Window Forced.

AN EXPERT'S JOB.

CAMPBELLFORD, April 23. — When Clarence Williams, who is employed in the garage of Reeve Charles A. Davidson, got down to work on Thursday morning, he was the first to reach the place, and when he opened the door leading into the office he found that a burglary had been committed during the night. The safe had been dragged into the middle of the room and the door drilled and blown off.

Roy Bell, another of the staff, was the next to reach the scene, and the police and Mr. Davidson were notified of the affair. Mr. Davidson on making an investigation found that the sum of $142.95 had been taken from the safe, the door of which had been hanging by the hinges. About half of the amount stolen was in cheques and the banks were at once notified to stop payment.

Mr. Davidson was the last to leave the office on Wednesday night, going to his home, which is almost directly across the street, between 12 and 1 a.m. He took $720 out of the safe and carried it home with him, or this, too, would have been stolen.

There is no clue, as yet, to the burglars, but the job looks like the work of experts from outside the town. Entrance was effected through a rear window of the main building.

Something New Here.

It is a good many years since an affair of this kind has been pulled off in Campbellford. The last safe blowing on record occurred at the shop of the Harris flour and feed store on Tice street. The burglars on that occasion moved the safe to the depot, placed it on a hand car, and carried it to a cut on the track about a mile from town where they hammered it to pieces and made off with all the contents of value.

Mr. Davidson issues the auto licenses for this district, and his daily receipts from this source and from his regular business are large, a fact that was no doubt well known to the men who planned and carried out the burglary. He was fortunate in taking home with him a large sum of money that would otherwise have been lost.

Barrister M.P. Suspended By New Brunswick Court

FREDERICTON, N.B., April 23 (Canadian Press). — R. B. Hanson, K.C., M.P., for York-Sunbury, was suspended for a year from this date as a barrister of the Supreme Court of New Brunswick, by judgment of the Appeal Division this morning, on charges of professional misconduct preferred by Dr. T. Carleton Allen, K.C., secretary of the New Brunswick Barristers' Association.

ACCIDENTAL 'MAGIC' CAUSES FARM FIGHT

Leans Over Pond To See Face—Neighbor Looks Over Shoulder.

PARIS, April 23 (Special by United Press).—A belief in black magic led a farmer named Thomasson, living near Grenoble to attack and nearly kill a neighbor for the unexplained death of a calf, a ewe, and a goat.

Thomasson had consulted a woman seer, who told him:

"Go back, lean over the pond beside your farm and you will see a face; it is the face of him cast the evil spell over your livestock."

The farmer obeyed, but a curious neighbor looked over his shoulder. The neighbor's face was thus reflected in the water and Thomasson emerged from the pond. Both Thomasson and the woman who advised him have been arrested.

BRITISH ECONOMY BILL IS ADOPTED

Vote Was 328 To 128 On Third Reading.

LONDON, April 23 (Canadian Press)—The House of Commons last night by a vote of 328 to 128 passed the third reading of the Government's economy bill, which has been fought at every stage by the opposition parties. Their resistance forced the Government to the adoption of exceptional measures, such as dividing the Government forces into relay sections to maintain all-night sittings, and the severest application of closure.

There were many heated scenes and on one occasion thirteen Labor members were suspended. The impartiality of the chairman was attacked and a motion of censure is now pending before the House against him in the name of the Labor leaders. This will be met by a counter motion of confidence on behalf of the government.

FLOODS TAKE LIVES.

RIO DE JANEIRO, April 23. Canadian Press. — Summer rains which have been falling steadily since January over the north central plateau of Brazil, have resulted in serious floods, causing distress to more than 300,000 persons. Enormous property damage and loss of lives have taken place, according to information received by the Federal meteorological service to-day. Sao Francisco and Parnasyba Rivers have reached record flood stages, the Sao Francisco being up 33 feet from its low water level.

Decision on Question Up To Parliament Is Premier's Answer

To Three Thousand, Led By Mayor Preston, of Oshawa, Who Gather To Protest Against Reduction in Tariff on Automobiles and Parts.

LONG MEMORIAL SETS FORTH REASONS.

Speakers From Motor Cities Back Up Petition With Addresses—Say Effects Will Also Be Felt By Merchants and Farmers.

OTTAWA, April 23 (Canadian Press)—"So far as the Government is concerned we intend to abide by the decision of Parliament on this question," This, in brief, was the reply of Premier King to the great automobile delegation which invaded Ottawa today. Premier King's statement was made in the railway committee room of the House of Commons following the preliminary meeting at which Hon. J. A. Robb, Minister of Finance, declared that so far as he was concerned, "We intend to stand by our guns."

In the railway committee room, Premier King touched on Mr. Robb's phrase. It was a term, Premier King said, used by men who would not be moved by demonstrations. But it did not mean that the government would not be prepared to give earnest consideration to the representations made.

Premier King expressed surprise that no amendment had been presented in the House taking exception to the new automobile duties. He emphasized that the government, in its budget proposals, had endeavored to consider the interests of all classes in the country and not the interests of any one particular industry. The reduction in the automobile duties was not the result of any impulsive act because the automobile duties had not been referred to the tariff board. It should not be assumed that the situation had not been carefully considered and expert opinion sought before the step was taken.

"The government had no desire and could not possibly have any desire," Premier King went on, "to work injury to any class in the community. We are desirous to do the thing that is going to be of the best service to the people of Canada." He repeated his declaration that the government intended to abide by the decisions of parliament and would invite the fullest possible discussion. In addition he promised that the government would give most careful consideration to the representations made.

Subsequently Premier King repeated his declarations in a brief speech, made from the steps of the

(Turn to Page 21, Please)

LEADS DELEGATION.

MAYOR R. D. PRESTON
of Oshawa, one of the leaders in the protest against automobile tariff reductions, which, he predicts, will prove calamitous to the motor car industry of Canada.

JUDGE RESENTS NO DISCRETION IN POSTAL CASE

No Alternative But To Impose Three Year Prison Term.

AN IMMORAL LAW.

Court's Compassion For Family of Postal Employees Not Permitted.

MONTREAL, April 23 (Canadian Press)—"I say that any law that takes away the judge's discretion and his power to render sentence according to his conscience and duty is an immoral law, whether it is a federal or provincial law does not matter," declared Judge Monet in the court of sessions when called upon to sentence Jules Hebert for theft from the mails while in the employ of the post office.

"I want to point out that it is not the judge who has to render sentence in this case," said His Worship. "When the Judge finds the accused guilty in a case of this kind it is all he can do. It is the legislators and the law who render sentence."

No Discretion Permitted

"The law states that the minimum sentence is three years. No discretion is given to the judge in such a case. The judge is more human than the law. I do not say that the law is too severe because the public must be protected against employees in the public confidence who are subject to temptations of this kind.

"If the legislators could have seen the touching episode that I saw a few minutes ago they might give a different interpretation to the law. The legislators should have enough confidence in the judges to let them use their own discretion in dealing with these different cases.

"This man has a wife and numerous young children. He has been eleven years in the employ of the post office. I find him guilty and must sentence him to three years imprisonment."

YOUR VISION. . . . . .
Governs your mental stability, peace of mind—efficiency. If your eyes "bother" you, it may mean the need for new glasses, or, if you do not wear glasses it may indicate the necessity for them. See W. H. Lacey, Optometrist, 410 George street, 'Phone 1160.

REAL BARGAINS.
LARGE SIZE CABINET PHONOGRAPH, INCLUDING 35 RECORDS, TO CLEAR SATURDAY ONLY AT A VERY LOW PRICE. UPRIGHT MASON AND RISCH PIANO, WALNUT CASE, WITH BENCH TO MATCH. A REAL BARGAIN; EASY TERMS TO SUIT PURCHASER. E. V. WARNE 325 GEORGE STREET, PETERBORO. 2d97 1231

ALL MEMBERS OF THE PETERBORO RANGERS WHO HAVE NOT BEEN ISSUED WITH CLOTHING, WILL PARADE FO SAME AT THE ARMOURIES AT 3 P.M., APRIL 22ND OR 23RD. ALL RANKS ARE REMINDED OF THE CHURCH PARADE NEXT SUNDAY. DETAILS OF SAME WILL BE PUBLISHED ON SATURDAY. SIGNED W. GORDON HALL, LIEUT.-COL., OFFICER COMMANDING. 2d-96-1208

21st Battalion Club
An Emergent Meeting will be held TO-NIGHT in the Sergeants' Mess at 8 o'clock. All members requested to attend. Important business.
C. E. Newman, Sec.-Treas.

FOR SALE

FOR SALE—DRY WOOD; HARDwood slabs, mixed aand heavy hemlock; close prices at Thompson's, corner Rink and George Sts. Phone 2260 or 1026J. 6d-101-1983

FOR SALE — UPRIGHT CABINET Victrola and records; a bargain for quick sale; apply to 494 McDonnel St. 3d-98-1232

FOR SALE — GOOD SOUND SEED Potatoes, delivered in city, $2.50 a bag; H. Emery, General Delivery, half mile east of lift lock. 3d-98-1977

HELP WANTED—Male

SALESMEN WANTED FOR CITY OF Peterborough to handle good line of household appliances; married man with canvassing experience preferred; good proposition to real live wire; apply Box 1225 Examiner. 3d-98-1225

WANTED — EXPERIENCED FARM hand, must be good milker and teamster; apply to D. J. Scollard, Ennismore, phone line 7, ring 32. 3d-98-1234

TRUST FUNDS to loan at current rate of interest. Repayment of principal as opportunity offers. Special privileges for the purpose of building houses. Some of the most eligible sites left in the city and suburbs, at prices and on terms to suit. Money advanced. Apply to Hatton & Reid, Barristers, etc., 397½ George Street, Peterborough, Ontario. 26d-117-1128

BARRISTERS AND SOLICITORS

GORDON & O'BRIEN— Barristers Solicitors, Notaries. Money to loan on easy terms. Special attention to Patents and Trade Marks. Phone 219. Hon. G. N. Gordon, K.C., J. A. O'Brien.

J. R. CORKERY, BARRISTER, SOLicitor, Notary Public, Office Ground Floor, 414 Water St., Peterborough. Two Doors North of Hunter Street. Money to loan at current rates on easy terms.

S. T. MEDD—Barrister, Solicitor, Notary. Office over the Dominion Bank, corner of George and Simcoe streets. Telephone No. 23. Private funds to loan at current rates upon easy terms.

DUMBLE & JOHNSTON—Barristers, Solicitors, etc. Office, over the Toronto Savings and Loan Company, George Street. D. W. Dumble, K.C., W. Johnson.

R. R. HALL—Barrister, Solicitor, etc. Peterboro, Ont. Office, corner of Hunter and Water streets, over the Canadian Bank of Commerce. Trust Funds to loan on easy terms of payment.

JAMES FORDYCE STRICKLAND— Barrister, Solicitor, Notary Public Peterboro. 'Phone 191. Money to loan. 375 Water street.

WILFRID F. HUYCKE, Barrister, Solicitor, Notary Public. 395 Water street. Telephone 239.

PECK, KERR & McELDERRY, Barristers, Solicitors and Notaries. Office, Water street, Peterboro. Money to loan at the lowest current rates of interest. Telephone 1950. E. A. Peck, K.C., F. D. Kerr, K.C., V. J. McElderry.

MEDICAL.

DR. BUCHANAN, F.R.C.S., Edinburgh M.R.C.S., Eng., L.R.C.P., London. Eye, Ear, Nose and Throat Specialist. Hours 9-11 a.m.; 3-6 p.m. 'Phone 519. Office, corner Water and Murray streets.

DR. C. C. CRAGG—Eye, Ear, Nose and Throat Specialist. Office 332 Charlotte street, formerly occupied by Dr. Neal. Hours—9-11 a.m., 2-6 p.m. 7-8.30 p.m. Telephone: House 1018. Office 2186.

F. T. WEBSTER, Ontario Land Surveyor, Registered Professional Engineer, formerly with Lewis and MacRostie of Ottawa. Phone 2640. Sunday.

FOR SALE

FOR SALE—SET OF HEAVY TEAM harness with neck yoke and whiffle trees; set of single driving harness; apply at 388 Mark St. 3d-97-1941

FOR SALE—EGG CRATES, CHICK crates, chick feeders, chick water fountain, canned tomatoes for baby chicks, brooders, stoves, also other crates. Apply 54 McDonnel St., between 10 and 6. 3d-97-1946

FOR SALE—VACUUM CLEANER IN first class condition with new brush; for quick sale, $15.00; phone 662. 2d-97-1973

FOR SALE—PERSIAN CAT; PHONE 954w. 3d-98-1974

FOR SALE — TYPEWRITING Machine in good condition; apply 188 Charlotte St., phone 771. 2d-97-1969

FOR SALE — 1-8 THOUSAND Cheese Vat in good repair; apply Alfred Merrell, Campbellford, Ont. 6d-101-1223

FOR SALE — ENCYCLOPEDIA, eight volumes of modern music and musicians; practically new; 271 Simcoe St., phone 1586J. 3d-98-1980

FOR SALE—SEAL SCARF; ALMOST new; apply 201 Romaine St., phone 618w. 3d-98-1984

FOR SALE—1 PRINCE OF WALES Tweed Coat, 16 years size; 1 child's Go-cart; 1 comode chair; 3 child's coats; 3 year size; apply 254 Wascott St. 3d-98-1976

PURE CLOVER HONEY, 5 LBS., 65 cents. Boyle's Grocery. 2d-21-23-1169

FOR SALE—SAUER KRAUT, 3 LB. 25c; Boyle's Grocery. 3d-19,21,23-1139

FOR SALE — AT HICKEY'S SHOE store, 169 Hunter St.; woman's strap slipper $32.95, men's oxfords $4.50; boys', $3.50; men's work boots $3.25. 3d-97-1940

FOR SALE—COOK STOVES WITH reservoir, $16.00-$8.00; coal oil stoves, $4.00 up; all kinds of second hand furniture; will buy used furniture; 84 Hunter St., phone 1958w. 2d-96-1932

FOR SALE—BUILDING STONE OR fancy cut stone; apply W. Patterson; phone 2493m. 3d-96-1911

FOR SALE—PIANO, DAVENPORT, dining table and chairs, beds, dressers, large tent 12 x 14, Quebec cook stove and other household articles. Phone 1833w, 473 Water Street. 3d-97-1935

FOR SALE—SIDEBOARD, GOLDEN oak finish, in good condition; will sell cheap; apply 562 Bethune St. 3d-97-1934

FOR SALE—TWO HEN HOUSES and brooder. Apply 184 Lock. 3d-97-1925

FOR SALE—1 WHEEL; APPLY 211 King St. 3d-96-1900

FOR SALE—SEAL SCARF, PRACtically new; reasonable; phone 2410J. 3d-96-1896

BICYCLE FOR SALE—CHEAP; 22 inch frame. Apply 561 George. 6d-99-1891

FOR SALE — GLADIOLUS BULBS (mixed only); all colors, from named sorts, at 35c, 25c and 15c dozen or $2.50, $1.75 and $1.00 per 100; Wallwork, Western Ave. 6d-96-1911

FOR SALE—KITCHEN CABINETTE side boards, china cabinet and desk, kitchen tables, dressers, baby carriages from $4, hand sewing machine $6, coal oil heaters and other furniture; 243 McDonnel St., J. Boorman. 3d-96-1913

DRY WOOD FOR SALE — PHONE 1937 for dry hardwood slabs or hemlock slabs; we have them at reasonable prices; W. J. Fitzgerald, 242 Perry St. 26d-107-1547

FOR SALE—NEW HOUSE DESIRably situated in the West end; oak floors throughout, large sun room, hot water heating and modern in every respect; will be sold on easy terms to suit purchaser; apply 437 George street. dtf-3483

AUTOMOBILE INSURANCE
$20,000 PUBLIC LIABILITY AND PROPERTY DAMAGES costs less than 3½ cents per day. Can you afford to be without it?
HILL, WEDDELL AND HILLS
Phone 14 - - - 124 Hunter Street

DRESSMAKING

DRESSMAKING OF ALL KINDS— clothes made over. 'Phone 1879F. 3d-97-1885

FOR RENT

APARTMENTS TO RENT — NEWLY decorated, near Westclox, 60 Hunter St. East, phone 2065. 6d-21,22,26,28,30-1178

FOR RENT—MODERN HOUSE, CORner Murray and Aylmer Sts., furnished or unfurnished; rent reasonable; apply 226 Murray or phone 2606w. 3d-98-1961

TO RENT—SIX ROOM APARTMENT, all conveniences, 461 Gilmour St., for May 1st; apply 479 Gilmour St. Phone 524. 13d-103-1136

TO RENT —7 ROOMED HOUSE for man's board. Apply 503 Stewart, 'phone 2036. 3d-97-1927

FOR RENT — VACUUM CLEANER; Phone 1681F. 19d-114-1963

TO RENT — UPPER DUPLEX, 576 Aylmer; apply Flegg, 2c4 Hunter West. 6d-101-1964

TO RENT—7-ROOMED HOUSE, ALL conveniences; 286 Aylmer. Apply 139 Lansdowne. 3d-98-1968

TO LET—HOUSE WITH OR WITHout garage; all modern improvements; apply 340 Reid St. 3d-98-1978

TO RENT— TWO BEAUTIFUL rooms and kitchenette, in good home, very central, and well located. Phone 899J. 3d-97-1926

TO RENT — MODERN GROUND floor duplex; central; 'phone 1868. 3d-21,22,26-1887

TO RENT — 7 ROOMED HOUSE ON Thomas St.; apply 371 Thomas. 6d-98-1879

TO RENT — 5 ROOMED BRICK house with convenience, good garden, 217 Woodbine; apply 704 Armour road. 3d-96-1888

TO RENT — NEW GARAGE AT rear of 207 Stewart St., $2.50; phone 1544F. 3d-96-1901

HOUSE TO RENT—APPLY TO 544 Donegal St., or phone 2234J. 6d-99-1902

SEE!—TO RENT, 6 ROOM MODERN Brick House, 3 blocks north of C.G.E. on Stewart St., handy to main part of city; apply 293 Dalhousie St., phone 273. 3d-98-1906

TO RENT—CORNER STORE, HOUSE and heated apartment; apply 451 Water street. 12d-104-1871

TO RENT—COMFORTABLE HOUSE; conveniences; garden; also garage, and nice flat; apply 183 Antrim. 6d-97-1856

TO RENT—16 ACRES AT DOWNER'S Corners, a good dairy farm; phone 1356w. 3d-96-1918

TO RENT — HOUSE ON WOLSLEY St; apply 7 Wolsley or phone 1163J. 6d-97-1853

FOR RENT — $15 SMALL HOUSE; very central, lights, water and garden. Apply 421 George St. Phone 273. 5d-98-1907

TO RENT—GARAGE; CENTRALLY located; phone 2517. 3d-96-1909

TO RENT—4 ROOMED APARTMENT, heated if desired; apply 163 Smith St. 6d-96-1807

FOR RENT—SEVEN ROOMED MODern house, all conveniences, immediate possession; also garage; apply 386 Stewart St. 7d-97-1802

FOR RENT — MODERN, HEATED Apartments; apply 437 George St. dtf-1866

FOR RENT — WAREROOMS, OR would be suitable for small manufacturing business; possession 1st April; apply 437 George street. dtf

FOR RENT — WAREROOMS, OR would be suitable for small manufacturing business; possession 1st April; apply 437 George street. dtf-823

FOR RENT—ON WATER ST., FRONT and back Apartments, 5 rooms and bath; every convenience; apply W. J. Hopwood, 366 Water St. 6d-98-1861

FOR RENT—NO. 173 1-2 SIMCOE street, suitable for store or office; Apply 437 George street. dtf-312

FOR RENT—HEATED OFFICE ON George street. Apply 437 George street. dtf

FOR RENT — OFFICE, HEATED; Apply Bank of Toronto. dtf.-3655

LIVESTOCK FOR SALE

LIVESTOCK FOR SALE—PERCHeron horses, one six, other seven; apply 388 Cameron Ave. East City. 3d-97-1938

LIVESTOCK FOR SALE — ONE eight year old gelding, sound and in good condition, weighing fifteen hundred; phone or apply at Peterboro Milk Products stable; may be seen there Saturday; apply W. H. Girvin, R. R. 1, Peterboro. 3d-97-1134

FOR SALE — HEAVY TEAM, GENeral purpose team, heavy wagon, sleighs, harness, also manure, $1.25 yard; phone 1821w; A. Allen. 3d-98-1962

WANTED

WANTED — MOVING, ANYTHING, anywhere. Phone 2327w. N. Bradley. 12d-96-1644

WANTED — SEWING TO DO AT home; children's sewing a specialty; apply 541 Gilmour street. 3d-97-1942

WANTED—WHEEL BARROW AND extension ladedr; phone 2633J. 3d-97-1944

WANTED TO RENT FOR THE SEAson of 1926, furnished cottage at Chemong Park. Please state price per month or for the season, with particulars as to situation and furnishings, to Box 1171 Examiner Office. 3d-96-1171

ROOMER WANTED—ALL CONVENiences, with use of phone; breakfast if desired; phone 1120F. 3d-97-1936

WANTED — MOTOR CARTING; ALL kinds, long or short hauling Beatty Bros. 'Phone 2149-991r2.

WANTED—BOAT BUILDERS; APply Brown Boat Co., Lakefield, Ont. 3d-97-1227

WANTED—OLD GOLD AND ARTIFIcial teeth; Phillips Laboratory, 408½ George St. 26d-106-1522

WANTED—TWO OR THREE BURNer coal oil stove in good condition; cheap; phone 1322J. 3d-98-1956

WANTED—1,500 MEN AND WOMEN to join Peterborough Industrial Exhibition. Coupon on another page. dh

WANTED—6 OR 7 ROOM HOUSE; modern; central; in exchange for good auto and balance cash; apply 431 George St. 5d-100-1958

WANTED TO ADOPT — LITTLE girl or boy; Mrs. Griffin, 18 Toronto Place, Toronto (2). 3d-98-1960

HOUSES, REAL ESTATE

FOR SALE OR RENT — 100 ACRE farm, 3 1-2 miles from city; apply 308 Burnham St., phone 1158J. J. C. Brisbois. 6d-97-1844

REAL ESTATE FOR SALE — SIX room frame house and lot; all all conveniences and in good condition; also other properties; apply 173 Prince St. or phone 2266J. 3d-21,22,26-1897

FOR SALE—SEVEN ROOM BRICK house, in south end, in good condition. Phone 2690J. 3d-97-1922

CHEAP FOR QUICK SALE—COMfortable nine roomed dwelling, modern conveniences, eight acres of good soil; small fruits, young orchard bearing good out buildings, 50 ft. drilled well; apply 120 Angeline St., Lindsay, Ont. 6d-100-1133

MODERN HOUSE FOR SALE — ALL conveniences; 4 bedrooms; attic back and front stairs; 3 rooms and hall downstairs with hardwood floors, up-to-date all white kitchen new furnace, cement cellar, back lawn, good garden; large garage; apply to owner, 374 Roger St., phone 1641W. 6d-100-1931

SNAP! — FIRST CLASS MODERN 7 room home; garage; very central; party leaving city; apply 421 George St. 5d-98-1905

FOR SALE—5 ROOM BUNGALOW, 3 piece bath; garage and furnace; also 5 room brick house, with all conveniences; terms to suit. Box 1913 Examiner. 6d-99-1913

FOR SALE—BRICK HOUSE ON GILmour St., all conveniences; garage; water heating; Polished attic; newly decorated throughout; consider car. Phone 1063F. 12d-99-1739

REAL ESTATE — FOR SALE OR rent, in East City, Mark St. 220; a new house, two years old, bungalow style, three bed rooms and bathroom upstairs, built of brick with cement foundation, cellar full size with good furnace; large porch in front, light and water on tap; apply to owner, Andrew Fairbairn, 362 Lakefield, Ont. 3d163-680

NOTICE

NOTICE — BUILDING AND CONtracting; nothing too big or too small; estimates on all kinds of new work gladly given; Repairs; hardwood flooring; remodelling; kitchen cabinets built in; J. R. Paquette, 340 George street; phone 1217w. 26d-110-1634

NOTICE — CARPETS, MATS AND Rugs cleaned; price reasonable; Phone 736w. 3d-98-1957

SPECIAL NOTICE. CUT THIS OUT. It will pay. House repairs, cellar to roof; furnaces, stoves expertly cleaned, complete one-fifty, and repaired. We also have hospital for every description of broken goods, from electric irons, furniture to pair of scissors. Costs nothing to phone. Small trial will surprise you how cheap we work. Wm. J. Bull, 1086M.

NOTICE — CALL MR. CARTER AT MacPherson Bros. for demonstration of the Super Royal Suction Cleaner; phone 1498. 3d-98-1978

FOR RENT

TO RENT—3 OR 4 UNFURNISHED rooms; very central; apply 15 Fleming Place. 3d-97-1937

TO RENT — MODERN DUPLEX ON Burnham St., separate front and rear entrance, oak floors, hot water heating, large sun room, and garage; possession May 1st; phone 1078w. 3d-97-1943

BOARDERS WANTED

BOARDERS WANTED — 2 LARGE front bedrooms with board; apply 209 Murray St. 3d-98-1979

BOARDERS WANTED—2 GIRLS OR married couple can get good board and room; phone 632w. 6d-101-1966

BABY CARRIAGES, ETC.

FOR SALE — BABY CARRIAGE with turntable gear, steel runners for winter; good as new; price $12; Apply 399 Walton. 3d-96-1898

FOR SALE—BABY CARRIAGE AND Cot, nearly new; apply 219 Dublin St. 3d-97-1930

WORK WANTED

WORK WANTED — PLASTERING and Muresco work done; W. J. Simpson, 223 Bethune St. 3d-96-1904

WORK WANTED — MAN WANTS care of a few gardens and lawns, also plowing done by the job; Gardener, Box 1961 Examiner. 3d-98-1961

WORK WANTED — STORM WINdows taken down. Phone 1523F. 3d-97-1945

WORK WANTED — CAPABLE WOman wants washing, ironing to do at home; work called for, delivered; reasonable prices; rough dry preferred; Box 1928 Examiner. 3d-97-1928

SITUATIONS WANTED

POSITION WANTED—YOUNG LADY desires position as stenographer with knowledge of shorthand and book keeping; Box 1951 Examiner. 3d-97-1951

SITUATION WANTED — EXPERIenced engineer, 2nd class certificate; 2 years turbine engine; sober; steady. Box 1836 Examiner. 6d-22,23,24,29,30,1-1836

LOST

LOST — MANICURE SCISSORS, quantity of embroidery cotton and six serviettes; finder please leave at Examiner. 3d-96-1915

LOST—CREPE DE CHENE SCARF on Tuesday; finder leave at Examiner or phone 2662w. 3d-96-1914

HELP WANTED—Female

WANTED — EXPERIENCED MAID for general housework; Mrs. Theodore McWilliams, 542 Gilmour St. 3d-97-1949

GIRLS WANTED — EXPERIENCED sewing machine operators, on power machines; only girls with experience need apply; apply Saturday morning between 8 and 9 o'clock. J. J. Turner and Sons, Limited. 1d-96-1965

WANTED—YOUNG GIRL TO Assist with house work; apply 464 Stewart St. 3d-96-1917

WANTED — MAID FOR GENERAL housework; apply 289 Hunter street west. 3d-95-1874

BLOSSOM WEEK LATE.

Committee is Arranging For General Public Meeting.

Blossom Week in the Niagara Peninsula is to be observed with even more eclat than last year, if present plans of boards of trade, tourist associations, etc., mature. A preliminary meeting was held last week in Grimsby, a pro tem committee being formed to arrange for a general public meeting to be held in the near future. From present appearances, the date will be later than last year.

RAILWAY TIME-TABLES

CANADIAN NATIONAL RAILWAYS

Canadian National Railway Time Table corrected to date. All trains daily except Sunday.

No. 96—8.10 a.m. for Port Hope, Toronto, Hamilton, Montreal, Quebec and Portland, Me.
No. 92—8.30 a.m. for Lindsay, Orillia, North Bay, Midland and Toronto.
No. 371—8.30 a.m. for Lakefield.
No. 98—8.35 a.m. for Hastings, Campbellford, Stirling, Belleville and points on main line east.
No. 92—12 noon for Port Hope, Ottawa, Toronto, Buffalo, Philadelphia, New York, makes connections with "International Limited" for London, Detroit, Chicago and California, points also with the "National" for Winnipeg and Vancouver.
4.00 a.m.—Toronto (Yonge street), Owen Sound, Teeswater and intermediate points. Daily except Sunday.
7.35 a.m.—Toronto, Hamilton, Brantford, Buffalo, Rochester, Boston, New York Galt, Woodstock, London, Chatham, Detroit and intermediate points between Peterboro and Toronto. Daily except Sunday.
8.15 a.m.—Bethany, Lindsay, Orillia, Port McNichol and intermediate points. Daily except Sunday.
2.35 p.m.—Toronto, Hamilton, Brantford, Buffalo, New York, Galt, Woodstock, London, Windsor, Detroit, Chicago and intermediate points between Peterboro and Toronto. Daily.
6.50 p.m.—Lindsay, Toronto and intermediate points. Daily except
No. 100—12.15 p.m. for Hastings, Campbellford, Stirling and Belleville.
No. 372—12.30 p.m. for Lakefield.
No. 95—5.35 p.m. for Lindsay, Orillia, Midland, North Bay and Toronto, also makes connections for Detroit and Florida points.
No. 93—3.10 p.m. for Lindsay.
No. 94—3.10 p.m. for Port Hope, Montreal, Quebec, Halifax, Boston, Portland, Me.; carries through sleeper for Montreal.

CANADIAN PACIFIC RAILWAY.

(Corrected to date.)

GOING EAST—
11.57 a.m.—Norwood, Havelock, Bonarlaw, Tweed, Perth, Smith's Falls, Kingston, Ottawa, Montreal and intermediate points daily. On Sunday this train proceeds east only as far as Havelock.
8.20 p.m.—Indian River Norwood, Havelock and Tweed. Daily except Sunday.
11.55 p.m.—Havelock Tweed, Kingston, Perth, Smith's Falls, Montreal, St. John, Boston and New York. Daily except Saturday.
1.50 a.m.—Havelock, Tweed, Kingston, Perth, Smith's Falls, Ottawa
GOING WEST—
4.55 a.m.—Myrtle, Toronto, Guelph Goderich, Hamilton, Galt, Woodstock, St. Thomas, London, Chatham, Detroit, Chicago and New York. Daily.

BUSINESS CHANCES

YOUR CHANCE! — WELL ESTABlished cash business for sale; would consider house in exchange. Apply 421 George St. 5d-98-1908

POULTRY & EGGS

POULTRY FOR SALE — WHITE Wyandotte Cockerel, Martin strain, apply ater 5 p.m. at 29 Brown street. 2d-96-1947

POULTRY FOR SALE—4 PULLETS, 1 Cockerel, Guild's bred to lay White Leghorns, price $10; phone 1681J. 3d-19,21,23-1840

AUTOS FOR SALE

CAR FOR SALE—FIVE PASSENGER touring car, run less than eight thousand miles, looks like new. 'Phone 530W. 3d-96-1889

CAR FOR SALE—DODGE TOURING car in good condition. 'Phone 1096 or Rumary's Store, 348 Water. 3d-96-1890

FOR SALE—FORD TUDOR SEDAN; '25 model; excellent condition; fully equipped; reasonable terms; apply Box 1955 Examiner. 3d-98-1955

CAR FOR SALE—MAXWELL TOURing, new piston rings, battery and radiator, $155 or nearest offer; phone 733. 3d-98-1933

AUTOS FOR SALE—TWO FORD coupes, two Overland sedans, two Overland tourings, 1 Durant 4 touring; all re-conditioned and repainted. Pulkinghorn's Garage; 'phone 278W. 3d-14-1781

FOR SALE—1 CHEVROLET TRUCK, closed body, door in rear, light delivery. Phone 1180J. 3d-97-1923

FOR SALE — ONE SPECIAL 6 Studebaker in first class condition; would consider trade on small car. Phone 1258. 3d-97-1929

AUTOS FOR SALE — TWO FORD coupes, two Overland sedans, two Overland tourings, 1 Durant 4 touring; all re-conditioned and repainted. Pulkinghorn's Garage; 'phone 278W. 3d-94-1950

In Memoriam

Memories are a great heritage; they help to cheer the way over life's cobble-stone roadway; memories of mother, father, wife, husband, daughter, son, sister, brother or friend.

To assist its readers in the preparation of memoriam notices The Examiner has available a selection of two hundred verses, appropriate for all occasions.

If you are interested, all possible help will be given on enquiry at the Editorial Department.

FOR SALE OR EXCHANGE

New Brick house, modern, hardwood floors throughout, large lot, situated in west end, owner would consider taking a lot on same or a small house; price $4200.00

Good frame bungalow, 7 rooms, hardwood floors, lights, large lot with garage, situated in south end, price .....$2900.00 owner would take $200.00 cash and the balance arranged.

Good brick double house, 6 rooms, all improvements, large lot with garage, owner will sell at a reduced price as they are leaving the city, price $7500.00

Brick house, all improvements, 8 rooms, large lot, situated in the north end, good terms, price $4500.00

For inspection and particulars, apply

J. T. O'CONNELL & CO.
130 Hunter St. W.
Office phone, 376. Residence, 1229.
A. Mills, agent, phone 1403w.

TENDERS WANTED.

ST. PAUL'S ANGLICAN CHURCH

Tenders will be received by the undersigned up until six o'clock in the afternoon of May 10th, 1926, for all works in connection with the alterations to Parish Hall.

Plans and Specifications may be seen at the office of the Architect, John T. Hornsby, 10 William Street, South, Lindsay, Ont.

The lowest or any tender not necessarily accepted.

Residence—Alfred Johnson, Esq., 96 Wellington St., Lindsay, Ont.
Secretary Building Committee
3d-98-1222

TO LET
Store with dwelling, central, low rent. Possession about June 10th. For further particulars see us.
A. LOW & CO.
385 BETHUNE ST.
Phone 607 - Nights & Holidays 1027

NEILL'S FOOTWEAR For CHILDREN

Years ago, recognizing the importance of proper footwear for children, shoes that would give the growing, tender feet the acme of comfort, NEILL'S set apart a section of the big store for an exclusive Children's Department. Great care was taken to stock only dependable, health-giving shoes, making it a highly specialized part of this business. Parents can outfit their children here with fullest confidence that they have given the little feet the best possible chance.

We are introducing a new line of Children's Shoes, made on a regular Orthopedic last, smooth innersole, rubber heels. A very comfortable Shoe at reasonable prices.

Made in Oxfords, Straps or Sandals and in patent, black and golden elk leather. Oak soles, rubber heels.

PATENT OXFORDS, RUBBER HEELS
Sizes 4½ to 7½ $1.65
Sizes 9 to 10½ $2.00
Sizes 11 to 2 .....$2.35

BLACK OR GOLDEN ELK
Sizes 4 to 7 .....$1.70
Sizes 9 to 10½ $1.95
Sizes 11 to 2 .....$2.35

BAREFOOT SANDALS
Brown kip, leather sole, rubber heels.
Sizes 4 to 7½ 95c
Sizes 9 to 10½ $1.10
Sizes 11 to 2 .....$1.30
Sizes 2½ to 7 .....$1.85
Patent leather, leather sole, rubber heel.
Sizes 4 to 7½ $1.25
Sizes 8 to 10½ $1.40
Sizes 11 to 2 .....$1.60
Sizes 2½ to 7 .....$2.00

SEE OUR WINDOW DISPLAY

ROBT. NEILL Ltd.
350-354 GEORGE STREET

DAVIS-THOMPSON COMPANY, LTD.
Insurance and General Agency
433 GEORGE ST. PHONE 40

4% INTEREST, compounded Half-Yearly, Paid on Deposits

One Dollar opens an account. Special facilities afforded Depositors for the convenient transaction of their business, and accounts are subject to cheque withdrawal.

For Sums of $100 and upwards this Company's Debentures are issued in terms of one to five years, bearing special rates of interest, depending upon the term of investment..

TORONTO SAVINGS AND LOAN CO.
435-437 George Street
Peterborough

$ALESMAN $AM - - - - - - - - - By SWAN

"BRINGING UP FATHER" - Geo. McManus

FRENCH FINANCIERS DUBIOUS OF MATERIAL BENEFITS OF FUNDING WAR DEBT TO U.S.A. AND BRITAIN

Intimation That Franc's Decline Due to Pressure to Speed Settlement.

DIVERGENT VIEWS.

Heavy Purchases Abroad Necessary To Meet Annual Debt Payments.

PARIS, Apr. 23 (Canadian Press) —Early settlement of the French debt negotiations with the United States, which is now accepted here as a foregone conclusion, has inspired many conflicting views among the French public.

In official and financial circles funding of the debt is considered as essential to the stabilization of the franc, but there are a good many people who see in it only the fact that France will have to buy an additional $5,000,000 yearly to send to the United States. Many also contend that settlement of the United States debt will involve immediate settlement of the war debt to Great Britain with payments that very likely will be considerably heavier.

Many critics of the proposed settlement, who ignore the moral effect, are inquiring only how an increased demand for English pounds and United States dollars, payable in francs, is going to help French money without a complete transformation of the financial situation which would place the franc on a reasonable footing with other money.

Ability to Pay.

The supposition, held here, that France is going to abandon the safeguard clause, which has to do with her ability to meet debt payments in case Germany should default in her reparation instalments, has provoked considerable criticism. It is pointed out that while the United States Government apparently has refused this reassuring provision to France, an arbitration board, headed by an American, has been set up to see that the reparation payment by Germany does not exceed her capacity to transfer money abroad.

Finance Minister, Peret, in replying to Vincent Auriol, Socialist leader in the Chamber of Deputies, avoided a question as to whether recent pressure on the franc was the result of a manoeuvre intended to influence the debt settlement negotiations. While admitting that delay in settlement of the inter-allied debts had certainly weighed upon the franc, he answered: "There are many things which I am unable to disclose to the Chamber."

"I regret," he continued, "that I am unable to bring the actual settlement of all debts before you now, but I am sure that the Chamber will approve the Government for taking all the time necessary to obtain a just settlement."

Franc Improved.

The franc showed considerable improvement Thursday, closing 19 points better than Wednesday with reference to the dollar. Finance Minister Peret was asked in the Chamber if the Government had intervened in the situation with the funds obtained through the loan from the House of Morgan. He replied that there had been no official intervention in the exchange market for some time. He added that the improvement in the franc seemed to indicate that the movement against it, which has been active in several European centres, has been partly spent.

Finance Minister Peret expressed confidence that the franc would be stabilized satisfactorily as soon as the second chapter of the Government's financial restoration plan is put through. This chapter includes measures to refund advances by the Bank of France to establish a solid sinking fund.

MAY ENTER CABINET.

Paul Mercier, Liberal M.P. for St. Henri, and chairman of the smuggling enquiry committee, may, it is rumored, enter the cabinet as postmaster-general, a portfolio now held by Senator Charles Murphy.

NEAR AGREEMENT IN DEBT PARLEYS

France To Propose $25,000 000 a Year To United States.

WASHINGTON, April 23 (Canadian Press) — The United States debt commission will resume negotiations today with France for a funding of its debt, with a motion pending in the Senate to reconsider its ratification Wednesday of the Italian agreement.

Ambassador Berenger, who has been given full power by France to negotiate a settlement, will meet with the commission. He has been in conference with Secretary Mellon for several weeks on the question, and treasury officials were confident last night that an early agreement could be reached.

Only a short meeting of the debt commission was expected today and it is probable that Ambassador Berenger will present a new settlement offer.

It has been reported from Paris that it will propose initial payments of $25,000,000 annually.

While officals here refused to comment on the reported French eproposal it was intimated that no agreement providing for less strict terms than those adavnced by the Caillaux mission last summer would be considered.

SCHOOL REPORT

Form II.

Arithmetic—Stirling Nelson, 94; Hugh Curry, 88; Marion Nelson, 86; Eva Masters, 78; Pauline Teal, 59.

Canadian History—Stirling Nelson, 76; Marion Nelson, 70; Hugh Curry, 66; Eva Masters, 63; Pauline Teal, 58.

Geography—Stirling Nelson, 89; Marion Nelson, 86; Hugh Curry, 85; Esma Cole, 85; Eva Masters, 71; Pauline Teal, 68.

Form I.

English Grammar—Lorne Whitney, 83; Abee McColl, 77; Marjorie Murray, 74; Ruth Ornis, 71; Mabel McColl, 70; Ralph Mabee, 68; Vera Tackaberry, 59.

Physical Geography — Lorne Whitney, 96; Ralph Maybee, 85; Vera Tackaberry, 86; Mabel McColl, 77; Marjorie Murray, 73; Ruth Orvis, 69; Alice McColl, 65.

Zoology— Mabel McColl, 87; Marjorie Murray, 79; Ralph Maybee, 73; Alice McColl, 70; Ruth Orvis, 69; Lorne Whitney, 68; Vera Tackaberry, 66.

Art—Mabel McColl, 75; Vera Tackaberry, 69; Alice McColl, 67; Marjorie Murray, 66; Lorne Whitney, 65; Ralph Maybee, 65; Ruth Orvis, 52.

Mary G. Teal, teacher.

School report of St. Mary's school, Ennismore. Names in order of merit:

IV class—Marie Sullivan (honors), Leona Sullivan, Eddie Garvey, Mary Harrington, Fergus Corkery, Alphonsus Traviss, Joseph Mahoney.

Sr. III—Donald Mahoney, Mark Kennedy, Stephen Pozerich.

Jr. III—Irene Cavanagh, Patricia Twomey, Everett Sullivan, Ambrose Garvey, Joseph Sullivan, Vincent Corkery, Max Kennedy.

II class—Clara Cavanagh (honors), Eileen Mahoney, Herb Hennessey, Ray Killen, Jack Sullivan, David Gifford.

I class—Ervine Twomey, Marie Garvey.

Primer—Gerard Traviss, Michael Cavanagh, Sylvester Mahoney.

Bernice R. Scollard, teacher.

WEDDING BELLS.

ANDERSON—WRIGHT

MARMORA, April 23 — At Eldorado parsonage on Tuesday, the daughter of Mr. and Mrs. Jesse Wright of Crowe Lake, Marmora Township to Bert Anderson of Queensboro. The Rev. J. N. Whyte officiated.

MAGNESIA BEST FOR YOUR INDIGESTION

Warns Against Doping Stomach With Artificial Digestents

Most people who suffer, either occasionally or chronically from gas, sourness and indigestion, have now discontinued disagreeable diets, patent foods and the use of harmful drugs, stomach tonics, medicines and artificial digestents, and instead, following the advice so often given in these columns, take a teaspoonful or two tablets of Bisurated Magnesia in a little water after meals with the result that their stomach no longer troubles them, they are able to eat as they please and they enjoy much better health. Those who use Bisurated Magnesia never dread the approach of meal time because they know this wonderful anti-acid and food corrective, which can be obtained from any good drug store, will instantly neutralize the stomach acidity, sweeten the stomach, prevent food fermentation, and without the slightest pain or discomfort. Try this plan yourself, but be certain to get pure Bisurated Magnesia especially prepared for stomach use.

MOSCOW, April 23. — Canadian Press. — The Holy Synod of the Living Church, the official Soviet church, has decided to participate in the All-World Church Congress to be held in Greece.

COUNTY ROADS ARE INSPECTED

Superintendent Looks Over Highways Near Campbellford.

MIRED ON HILL.

CAMPBELLFORD, April 23. — George Greer of Cobourg, county superintendent of highways, made an inspection trip over the roads in this district Thursday and acquired a practical knowledge of the work that is required to make the county highways safe for traffic. On his way from Campbellford to Hastings Mr. Greer's car was one of three that got mired on the hill near the residence of John Gorman, and the latter was hired to take his team and pull the stalled cars onto solid land. Two of the autos turned back to Campbellford, but Mr. Greer continued on the way to Hastings. This made the fourth time during the day that he met with a similar experience.

Two men with teams who were scraping the Hastings road, added considerably to their daily wages Thursday by dragging autos out of mud holes.

SOFTBALL LEAGUE.

Campbellford Teams Are Asked To Meet in Public Library.

CAMPBELLFORD, April 23. — A general meeting of all those interested in softball will be held at 7 o'clock this evening in the Public Library and a full attendance is requested, as it is getting near the time for the opening of the season.

A meeting of the business men of the town will be held in the Public Library at 8 o'clock Tuesday evening to discuss the question of a weekly half-holiday for Campbellford.

COBOURG NEWS

COBOURG, April 23.—At the annual meeting of the Cobourg Tennis Club the following officers were elected:

Hon. President—J. D. Hayden.
President—Dr. W. E. Jamieson.
Vice-President—A. R. Willmott.
Treasurer—H. C. Higginbottom.
Secretary—Archie Cochrane.
Ground Committee—Dr. F. R. Dreury, chairman; M. Chilton, Eugene Bubler.
Tournament and Games Committee—A. R. Willmott, Miss C. Hayden, A. R. Cochrane.
Entertainment Committee—Mrs. R. G. Parker, Miss E. Willmott, Mrs. M. Hayden, Miss I. Reyner, Mrs. F. R. Dreury.

The club has three fine clay courts and is expecting a big season with an increased membership.

LAKEFIELD PERSONALS

Rev. and Mrs. F. H. Hincks and children of Haileybury were guests of Mr. and Mrs. B. Q. Dench for a few days this week.

Mrs. George Matthews was called to Peterboro this week by the death of her brother, Clinton B. Coones.

Mrs. E. R. Tate and Mrs. Le Feore spent a few days in Toronto this week.

Mrs. (Dr.) Carmichael of Peterboro is the guest of Mr. and Mrs. A. M. FitzGerald.

BANDIT AND HIS GANG AT PARTY WITNESSES SAY

Alibi Built Up in Buffalo Murder Trial By Eight Friends.

IN PHILADELPHIA.

Defense of Whittemore May Be Concluded To-day—Nearing End.

BUFFALO, April 22. Canadian Press. — Richard Reese Whittemore, New York bandit leader, was attending a birthday party in Philadelphia, at such an hour early on October 20, that it would have been physically impossible for him to have been in Buffalo to lead a gang of robbers in the killing of two bank messengers, and the theft of $93,000 from the Bank of Buffalo armoured car, according to testimony given by eight witnesses in the Supreme Court on Thursday.

Whittemore, according to their testimony, was at a birthday party in the home of Mrs. Dora Jansen, and remained there until about 4.30 o'clock on the morning of the 29th. Also at the party were Jake Kramer, Leon Kramer and Milton Goldberg, members of the bandit gang which obtained loot aggregating $800,000 in robberies in the Gotham city.

Church Choir Singer.

Witnesses who swore that Whittemore was at the party included a female church choir singer, and her husband, a pharmacist, a cafe waiter and his wife, a nephew by marriage of the Kramer brothers, a colored maid formerly engaged by Mrs. Jansen, the estranged husband of Mrs. Jansen, and Mrs. Jansen herself, star witness for the defence, who admitted friendship with Jake Kramer. All live in Philadelphia.

The defence expects to close its case early to-day with the calling of three or more witnesses. It was learned on reliable information last night that the defendant will not take the stand. It also seemed certain that his wife, known as the "Tiger Girl," will not come to Buffalo, and that Rawlings V. Wihttemore, his father, here to comfort his son, will not be a witness.

There is a probability that the case may be given to the jury late this afternoon.

CAMPBELLFORD NEWS.

CAMPBELLFORD, April 23.—The members of the Mission Circle of St. Andrew's Presbyterian church at their meeting Tuesday evening had as their guests Mr. and Mrs. Ernest Fairman, who were recently married. Mrs. Fairman, who before her marriage was Miss Hattie Hooper, has been one of the most active and valued members of the Circle. The members of the Board of Managers were present by special invitation.

During the evening Miss Verna Hay, president of the Circle, made and impromptu address in which she spoke of the esteem in which the young bride was held by her fellow members after which Mrs. Fairman was presented with a large and hansomely framed dining room picture. The young couple received many expressions of good will and wishes for a happy future. Lunch was then served and a pleasant social evening was spent.

MEMBERS OF CRACK TEAM

One of the most interesting girls' sporting events ever held in Canada was held at the Toronto Arena when two rival teams, the Edmonton Grads and the Lakeside Ladies of Toronto, competed for the Canadian girls' senior basketball championship. Left to right are shown: Miss Dorothy Johnston, right forward; Miss Connie Smith, captain and centre; and Miss Daisy Johnson, left forward, all of the crack Grads team.

LAKEFIELD NEWS

LAKEFIELD, April 23.—Miss Verna Payne is visiting friends in Dummer this week.

Mrs. Hincks of Haileybury is the guest of her daughter, Mrs. B. Q. Dench at "North Douro Lodge."

Mr. Kay of Toronto was in the village on Monday on business.

Mrs. Todd was in Peterboro on Wednesday.

Rev. J. J. Garvey motored to Peterboro on Monday.

C. V. Hamilton of Chicoutini, P.Q. is visiting his mother, Mrs. M. G. Hamilton.

Miss Danbuz was in Peterboro on Wednesday on business.

Eric Fawcett of Peterboro was in the village on Tuesday evening attending the musical farce "The King of Timbuctoo."

Mrs. B. Q. Dench was in Peterboro on Wednesday.

FREE TAGS ARE SOMETHING NEW

No Money Solicited or Wanted in To-morrow's National Drive.

SCOUTS HELP.

Free tags are to be distributed tomorrow by the Boy Scouts of Peterboro in furtherance of the "Save-the-Forest" campaign going on this week. The distribution is not an effort to secure funds, and no payment will be taken.

The local Scouts are co-operating in a national drive to impress upon all Canadians the value of Canada's forests, and to urge that this great heritage be not destroyed by carelessness.

The boys will work under their Patrol Leaders, who will in turn be directed by the Scoutmasters of the troops. Districts have been assigned, and the courtesy of the public is bespoken for the Scouts who are thus performing their day's good turn.

Do you know that Thousands of Yards of Fabrics are destroyed Yearly by impure Soaps?

AND it's all so needless. There is one soap that is dependable—that is Sunlight, the *all-pure* soap backed by a $5,000 guarantee.

Sunlight Soap prolongs the life of fabrics.

Made by Lever Brothers Limited Toronto

Sold Everywhere

Sunlight Soap

The Largest Selling Laundry Soap in the world

S81a

SATURDAY

McNABB'S Greatest SALE of New

Spring Coats

An Opportunity to Secure at the Season's Beginning Higher Type Coats at Most Extraordinary Reductions

NOT SALE MERCHANDISE bought in a lot to sell at a price, but carefully selected fashions from foremost makers of higher-grade Coats.

PARIS AND NEW YORK-inspired Coats marked at prices that stamp this the outstanding Coat event of the season. Fine tailoring. A complete summary of spring's fabric mode.

WE HAVE IN OUR CHAIN OF FOUR STORES LOCATED AT PETERBORO, BELLEVILLE, KINGSTON AND BROCKVILLE OVER

800 COATS

And owing to the cold, backward spring weather conditions, we are compelled to sacrifice profits and turn every Coat in each Store into cash at once. That is the plain, simple truth.

This Is An UNUSUAL SALE EVENT!

And one you cannot afford to miss. Such Coat values are seldom offered at such liberal price reductions so early in the season—and remember, the McNabb guarantee of quality, style and workmanship goes with every garment.

NOTE THE PRICE REDUCTIONS

REGULAR $25.00 COATS REDUCED TO $19.75
REGULAR $29.75 COATS REDUCED TO $23.75
REGULAR $35.00 COATS REDUCED TO $28.75
REGULAR $39.75 COATS REDUCED TO $33.75
REGULAR $45.00 COATS REDUCED TO $38.75
REGULAR $49.75 COATS REDUCED TO $42.75

BUY YOUR COAT SATURDAY AT McNABB'S AND SAVE MONEY

BLACK SILK COATS

TEN ONLY BLACK SILK COATS. SIZES 16 TO 40. WORTH REGULARLY $49.75. ON SALE SATURDAY **$29.75**

TWEED COATS

Newest Fashions in the Season's Smartest Colors

OUR ENTIRE STOCK, REGROUPED AND REPRICED, FOR QUICK SELLING SATURDAY

GROUP NO. 1

Tweed Coats

Our entire stock of $17.95 and $19.95 Tweed Coats, Saturday ....

$13.95

GROUP NO. 2

Tweed Coats

Our entire stock of $25.00, $29.75 and $35.00 Tweed Coats, Saturday,

$21.75

Tailored Tweed Suits

18 only smartly tailored Tweed Suits, the balance of our stock left over from early spring selling. Regular values, $25.00 to $39.75 .....

$19.95

The J. A. McNABB Co. LTD.

The Evening Examiner

PHONES—Editorial 1461. Business Office, 1660. Private Branch Exchange to all Departments.

The Examiner is a member of the Audit Bureau of Circulation.

The Daily Examiner, published every lawful evening by The Peterborough Examiner, Limited, Office, 415 George street: $6.00 per year, delivered in city; out-of-town subscribers, by mail, $4.00 a year.

The Weekly Examiner, published every Thursday. Subscription price $1.50 a year.

U. S. REPRESENTATIVES

Special U. S. Representatives—W. E. Stockwell, 621 People's Gas Building, Chicago Ill.

New York—Chas. P. Miller, 225 Fifth Avenue.

Advertising Rates on application.

R. M. GLOVER, Managing Director.

FRIDAY, APRIL 23, 1926.

NO MORE TANKS.

The action of the City Council in refusing to grant any further permits for gasoline tanks on the streets will meet with approval.

The only regret is that permission was ever granted for the installation of the pumps already in commission.

There is no more reason why the city streets should be used for the sale of gasoline than there is for permitting any other merchandise being sold in the same way, even though it may be pleaded that the convenience of motorists should be considered.

Surely it is not necessary to have gasoline tanks every half block along the street and create a condition similar to the congestion that existed when the main streets were a forest of telegraph and telephone poles.

It took many years campaigning to get rid of those unsightly encumbrances, and no sooner was this accomplished than along came the gasoline tanks to fill in the gaps.

The Council's stand in this matter will lead to more service stations on private property being established, and that is the only proper way to sell gasoline.

ELEVEN YEARS AGO.

Although the Second Battle of Ypres, in which the Canadian Army first showed the world its fighting qualities, opened in the late afternoon of April 22, 1915, it was eleven years ago this morning that Peterboro's quota in that army won fame at a very heavy cost.

In the early morning of April 23rd the 2nd Battalion, of which the infantry contingent from this city were members, were hurled forward in a desperate charge against the German hordes, and A Company, gallantly led by Major Geo W. Bennett, who was shot down at the head of his men, suffered severely, the Peterboro casualties being very heavy.

The war first came home to this community in the days that followed as telegraph messenger boys brought the fateful yellow forms, telling of death or injury to well-known Peterboro soldiers, and the shock caused by the heavy casualty list made an impression that one would thought was lasting.

That was eleven years ago, and already, apparently, Peterboro has forgotten, save only those families who directly suffered and the comrades of the men who fell.

Only a few flags flapping in the April breeze indicate that the significance of the anniversary is realized by a community which has every reason to remember the Second Battle of Ypres.

ENGLAND'S DAY.

Today is the anniversary of the birth of England's patron saint, St. George, and throughout the world Englishmen and men of English descent will wear a rose—if they can find one—and celebrate the event with the quietness and lack of exuberance that usually distinguishes the Englishman on such occasions.

Here in Peterboro the celebration will take the form of a banquet, which will bring together many of Peterboro's citizens who look across the sea to the tight little isle today with feelings of pride that they can call England their birth-place.

Well may they feel proud that they spring from such "stock"; well may they remember today the glorious history of the land that gave them birth.

And well may we in Peterboro rejoice that fate guided the footsteps of these men to this city, for they have and are taking a prominent and useful part in all the activities of this community.

"There is no land like England
Where'er the light of day be.
There are no hearts like English hearts,
Such hearts of oak as they be."

Today is not only the anniversary of the birth of England's saint, but also of England's greatest poet, William Shakespeare, who was born on April 23, 1564—another potent reason why this should be a banner occasion among all of English descent.

Of him it has been said that "in one fruitful moment the genius of England gave birth to a poet who interpreted his country to itself and the world once and for all time; his thought and language being the everlasting mind and utterance of his race at its highest."

OSHAWA'S REQUEST.

A monster deputation representing the city of Oshawa and other centres whose people believe their communities will be hard hit by the reduction of the tariff on motor cars is waiting upon the Premier and members of the Federal Cabinet today, asking that the changes announced be withheld until the newly-appointed Tariff Board has a chance to hear the representations of the automobile manufacturers.

The citizen who tries to discard his political prejudices and approach this question open-mindedly is at a loss to make up his mind.

There is a general feeling that the automobile manufacturers have had more protection than they needed, and thus a reduction, bringing with it cheaper cars, should be welcome.

Yet there is an honest doubt in the minds of many citizens as to whether or not the slash has been too drastic.

The manufacturers say so; the people of the communities where their plants are situated apparently share their opinion, and the rest of us are in no position to say one way or another.

That being so, the whole case might well be referred to the Tariff Board.

The demand for cheaper cars is not so insistent that final action could not be deferred until the new Board has had a chance to consider the question in all its aspects.

It was for just such work as this that the Tariff Board was established, and if it is not to be used in conducting a scientific and sincere investigation of the tariff upon the automobile industry, the prestige of the organization will at once be destroyed.

MR. ROBB'S INCOME TAXES.

Just why Finance Minister Robb should have said that he was reducing income taxes "all along the line" is something that those who have money invested in Canadian industries are still puzzling over. They have not yet given up hope that Mr. Robb meant what he said and that it is not true that the taxes on Canadian investments have been materially increased—more than doubled when the income from this source reaches $20,000. But they are doomed to disappointment, because Mr. Robb had in mind only the mass of voters and was speaking "politically" when he used that pleasant phrase.

This duality of taxation, this taxing dividends before they are distributed and again after they are distributed, is the only feature of Mr. Robb's income tax provisions that is the subject of criticism.

For one thing Mr. Robb does away with that series of complications concerning "normal" and "super" plus five per cent. that was a veritable morass for people liable to income tax in the past few years. The man figuring up his bill invariably made a different total of each checking. Having decided at last that he had got it right he sent in his cheque. As likely as not he received months later a demand for more, and a year hence a further call. It seemed as if the department put a new crew of totalizers to work every so often—just to keep them busy so to speak—and that each outfit got a new arithmetical result.

Mr. Robb has happily wiped out all this humbug. A man can now figure out his income tax at a glance—and that glance is, as has been said, pleasing to all but those who happen to have money invested in Canadian corporations.

Mr. Robb has done another good thing in providing further obstacles to evasion, for numerous more or less ingenious schemes have undoubtedly been in operation to avoid payment of taxes on income. It is to be hoped, however, that the fears of stock brokers that Mr. Robb's change in the matter of dividends from Canadian corporations may make these investments less popular will not be fulfilled. Canada needs for the development of its own industries all the surplus funds that Canadians may have at their disposal.

A further good word for Mr. Robb. His budget speech crowded with facts and figures, occupied only one hour of the time of the House of Commons. What a commentary on the lengthy spasms of mostly bunk and repetition that the House has so often to listen to day after day during the session. Mr. Robb is a business man, and if the politicians would only leave him alone he would be an even better Cabinet Minister than he is.—Ottawa Journal (Conservative).

EDITORIAL NOTES AND COMMENT.

The Oshawa deputation, it is hoped, will remember that their objective is Ottawa, not Hull.

The answer from the automobile centres to Mr. Forke's statement that this is a Budget for the man on the street is that it may put too many men on the street.

The Council of Agriculture is willing to pay income tax to the last dollar that the wage-earners make.

The day of miracles is not past. Herrin, Ill., has just held an election without anybody being shot, and Jack Dempsey has signed articles to fight in September.

The general desire throughout the country for national economy is effectively illustrated by the visit of a Toronto deputation to Ottawa, asking the Government for a new customs house, a new post-office and several bridges to the Island.

Last night's brilliant display of northern lights is a reminder that science, with all its achievements, has failed to explain them.—Toronto Star.

No harm will be done if a man takes off his winter underwear at night, and puts it on again next morning.—Kingston Whig.

Though clothes may not make the man, we know at least one student who owes a lot to his tailor.—Colgate Banker.

The world might get along without any knowledge of Adam, but it needs Eve to blame for original sin.—Kingston Standard.

Speaking of miracles, it would be a great thing if someone would cross a radio horn with a maxim silencer.—Galt Reporter.

The farmers of this country were not troubled very much until they fell into the clutches of the politicians.—Boston Post-Despatch.

Chicago aquarium is extracting 100,000 gallons of brine from the ocean. Nothing is safe from that town.—Border Cities Star.

Arnold Bennett, the novelist, advises young men to choose their wives as they choose their motor cars. Perhaps he means with an eye to the cost of upkeep. —Hamiltno Herald.

who can stop the burning up of forest wealth by the exercise of ordinary common sense.

After July 1 a penny for your thoughts.—Toronto Mail and Empire.

Few women now claim sex equality; usually they are willing to concede it.—Hamilton Herald.

Senate adjourns until May 4. How they can work when there's no work to do.—St. Catharines Standard.

This talk about bobbed hair going out must refer to the occasions when 999 women out of a thousand take the air.—Brantford Expositor.

Zero weather in April after a winterless winter is almost too grim an April's Fool joke.—Lethbridge Herald.

The world is full of sneezes these days. The weather puts the people in the sneezing mood.—Kingston Whig.

It is said that a rare perfume can now be made out of old shoes. It may be rare, but is it nice?—Kingston Standard.

One of the most welcome signs of spring is the glorious rhubarb pie.—Toronto Telegram.

— RADIO — PROGRAMS

FOR FRIDAY, APRIL 23.

REST PEEK

KGW (491.5) Portland, Ore. 5—Concert. 8—Vocal and instrumental. 10:30—Frolic.

WBAP (475.9) Fort Worth, Tex. 6—Orchestra. 7:30—Concert. 9:30—Variety. 11—Hawaiian trio.

KOA (322.4) Denver, Colo. 4:30—Concert. 8—Studio.

WAHG (316) Richmond Hill, N.Y. 7:30—Vocal. 8—Organ. 9—Vocal and instrumental. 10:30—Orchestra.

WGY (379.5) Schenectady, N.Y. 8:30—Comic opera. "Rob Roy." 10:30—Vocal.

KTHS (374.8) Hot Springs, Ark. 9—Organ. 9:35—Operatic selections. 10—Ramblers.

EASTERN TIME

WEAF (492) New York City. 5—Vincent Lopez and orchestra. 6—Dinner music. 7:30—Sir Hobgoblin, by Miss Blanche Elizabeth Wade. To WOO (508.2), WCAE (461.3), WGR (319), WTAM (389.4), WTAG (268), WOC (484), WCAP (469). 10—"Aegis Persians." To WCAP (469), WJAR (305.9), WPG (508.2), WEEI (476), WGR (319), WTAG (268), WCAE (461.3), WOC (484), WCCO (416.4), WWJ (352.7), KSD (545.1), WTAM (389.4), WGN (302.8). 11—Ben Bernie and orchestra.

WRC (469) Washington, D.C. 5—Orchestra. WREO (285.5) Lansing, Mich. 6—Concert. WIP (508.2) Philadelphia, Pa. 6—Orchestra. WWJ (352.7) Detroit, Mich. 6—Concert. 8—Orchestra. 10:30—Dance tunes.

WMCA (341) Camnovia, N.Y. 6—Orchestra. 9—Musical. 11—Entertainers.

WTAM (389.4) Cleveland, O. 6—Concert. WCAE (461.3) Pittsburgh, Pa. 6:30—Concert. 8—Studio.

WBAL (246) Baltimore, Md. 6:30—Concert. 7:30—Quartet. 8—Musical. 9—Trio.

WTIC (348.6) Hartford, Conn. 6:30—Trio. 8:15—Musical. 10:30—Orchestra.

WGHB (266) Clearwater, Fla. 6:30—Orchestra. 8:30—Variety. 11:45—Ramble.

KDKA (309) Pittsburgh, Pa. 8:30—Concert. 8:30—Studio.

WADC (258) Akron, Ohio. 6:30—Concert. 8—Studio. 10—India Owls.

WCAU (278) Philadelphia, Pa. 6:45—Variety. 9—Vocal. 10:30—Orchestra.

WRVA (256) Richmond, Va. 7—Orchestra. 9—Feature. 10—Orchestra.

WEAR (389.4) Cleveland, O. 7—Orchestra. 10:30—Dance tunes.

WBZ (333.1) Springfield, Mass. 7:10—Ensemble. 8—Concert. 9—Variety.

WRNY (258.5) New York City. 7:20—Studio. 9—Musical varieties.

WNYC (526) New York City. 7:45—Quartet. 9:50—Theater program.

WOO (508.2) Philadelphia, Pa. 7:45—Band. 9:25—Orchestra. 10:30—Dance tunes.

WJZ (455) New York City. 8—Orchestra.

WLIT (394.5) Philadelphia, Pa. 8:10—Musical. 10—Orchestra. 12—Variety.

CENTRAL TIME

WBBM (266) Chicago, Ill. 4—Variety. 8—Orchestra and soloists.

WJJD (302.8) Mooseheart, Ill. 5:30—Concert. 10—Studio. 12:30—Musical.

WSWS (276) Chicago, Ill. 6—Vocal. 8—Orchestra. 10—Vocal and instrumental.

WENR (266) Chicago, Ill. 6—Concert. 9—Popular. 12—Frolic.

WCCO (416.4) St. Paul-Minneapolis. 6:15—Concert. 10—Orchestra.

WSM (282.8) Nashville, Tenn. 6:30—Orchestra. 8—Popular. 10—Variety.

WFAA (476) Dallas, Tex. 6:30—Orchestra. 8:30—Variety.

WGN (302.8) Chicago, Ill. 6:45—Musical. 9:30—Variety.

WOAW (526) Omaha, Neb. 6:30—Instrumental. 9—Variety. 10:30—Orchestra.

WLIB (302.8) Chicago, Ill. 7—Variety. 11—Orchestra and soloists.

WEBH (370) Chicago, Ill. 7—Orchestra. 9:15—Dance tunes. 10—Variety.

WMBB (250) Chicago, Ill. 7—Vocal selections. 9—Orchestra and soloists.

KSD (545.1) St. Louis, Mo. 7—Studio.

WHAS (399.8) Louisville, Ky. 7:30—Concert.

WOC (484) Davenport, Ia. 7:30—Trio.

WHO (526) Des Moines, Ia. 7:30—Vocal and instrumental. 11—Orchestra.

KFNF (266) Shenandoah, Ia. 7:30—Variety.

WDAF (365.6) Kansas City, Mo. 8—Studio. 11:45—Frolic.

KFAB (340.7) Lincoln, Neb. 8:30—Orchestra.

WEMC (286) Berrien Springs, Mich. 9—Organ.

WJAZ (322.4) Chicago, Ill. 9—Orchestra.

WORD (275) Chicago, Ill. 9—Studio.

WSB (428.3) Atlanta, Ga. 10:45—Entertainers.

MOUNTAIN TIME

KSL (300) Salt Lake City, Utah. 6:30—Orchestra. 9—Piano. 10—Dance tunes.

CFAC (435.8) Calgary, Can. 7—Studio.

KFWA (261) Ogden, Utah. 9—Chorus.

PACIFIC TIME

KGO (361.2) San Francisco, Calif. 4—Orchestra.

KNX (337) Los Angeles, Calif. 7—Feature. 9—Variety. 11—Orchestra.

KFI (467) Los Angeles, Calif. 7—Orchestra 8—Organ. 9—Instrumental. 10—soloists.

KHJ (405.2) Los Angeles, Calif. 8—Studio.

KPO (428.3) San Francisco, Calif. 8—Piano. 10—Orchestra.

WISE AND OTHERWISE

Newest grand opera star is only 20. No doubt due to bad environment.

* * *

Turkish women are bobbing their hair. Sheiks may smoke cigarets soon.

* * *

It's a funny world. There are people who can worry about bridge.

* * *

Blizzard in China. Bet they stuck their shirt tails in then.

* * *

Many of the young men who are going to be married this spring know about it already.

* * *

Potatoes grow wild in Chile. Potato prices grow wild here.

* * *

Perhaps because of ammunition shortage an election has been called off in Mexico City.

* * *

There's one nice thing. Before a girl goes swimming she can hide her clothes in her swimming suit bag.

* * *

The rising generation's great problem is the cost of gas.

* * *

A woman drives a bargain—and the husband who takes her home, drives a bargain hunter.

* * *

** A Chicago wife wants a divorce **
** because her husband trumped **
** her ace in a bridge game—and **
** then crowned his queen 'cause **
** she took him to task for it. **

* * *

Maple isn't the only sap that's running wild these days.

* * *

Some men fish and lie about—and others lie about their fish.

* * *

They used to shingle people in the woodshed—now they do it in the barber shop.

CATTLE, GRAIN AND PRODUCE

Peterboro—Toronto—Montreal
Winnipeg

TORONTO LIVESTOCK.

TORONTO, April 22.—All this morning's cattle were sold during the first hour and at steady to firm prices. Choice heavy steers went at $8 to $8.25 a cwt. and choice handyweights at $7.50 a cwt. Re-sales of culled export steers were made from $7.25 to $7.75 a cwt. Good handyweight butchers brought $7 to $7.25 a cwt. Butchers' cows sold steady, with two choice ones at $6.25 a cwt. A few baby beeves sold at $8.50 to $9.25 a cwt. Butchers' bulls were $5 to $5.50 a cwt.

Calves are closing the week steady. Choice calves are 12 to 13 cents, mediums 8 to 10 cents and common calves 6 to 7½ cents a pound.

The light supply of yearling lambs and choice butchers' sheep is keeping a good market for these. Handyweight lambs are 14 to 15 cents and choice sheep are bringing 9 to 10 cents a pound. Some spring lambs sold from $13 to $15 each.

Wednesday's hogs were sold at a further advance of 25 cents a cwt., or $13.25 a cwt. f.o.b. The market is uncertain for the future and entirely dependent on the volume of receipts.

Current Quotations.

Export steers, choice	$7.25	$8.25
Do., heifers	6.50	7.25
Do., bulls	4.50	5.50
Choice store, dehorned	6.50	7.00
Choice store, dehorned	6.50	7.00
Butchers, choice	7.00	7.50
Do., heifers	6.50	7.25
Do., medium	5.00	5.75
Do., common	4.50	5.00
Baby beeves	8.00	9.50
Cows, fat, choice	5.00	5.75
Do., medium	4.00	4.50
Do., canners and cutters	2.50	3.00
Bulls, butcher, good	4.50	5.75
Do., medium	3.00	4.00
Feeding steers, choice	6.00	7.00
Stockers, good	5.00	5.50
Calves, choice	11.00	12.00
Springers, choice	70.00	90.00
Milkers, choice	60.00	80.00
Spring lambs	14.00	15.00
Yearling lambs	13.00	14.00
Do., heavy	10.00	11.00
Buck lambs	10.00	11.00
Sheep, light	7.00	8.00
Do., heavy	4.50	5.00
Do., yearlings	8.00	9.00
Hogs, f.o.b.	13.25	.....
Do., off cars, bid	13.25	.....

Select bacon of cars, $2.66 premium per head.

MONTREAL GRAIN AND PRODUCE

MONTREAL, April 22 (Canadian Press).—There was a fairly good enquiry from the United Kingdom for grain on the Montreal market today and as cables were firmer for oats some business was worked for May shipment, and in addition to this a few loads of wheat and barley were also sold for the same position. The demand for ocean grain room for May loading continued steady, but the market was not active.

The only busines of importance reported in cash grain was a sale of a round lot of No. Northern wheat at 9 3-4 cents per bushel over the Winnipeg May option, c.i.f. Montreal, and a small lot of No. 3 Canadian Western barle, at 11 1-2 cents per bushel over the May option, c.i.f. Montreal.

The receipts of butetr were 2,007 packages, as against 1,145 for the same day last week, and 930 for the corresponding day a year ago. A firmer feeling prevailed in the market and prices scored an advance of 1-2c per lb., which was attributed to the increased demand for Canadian fresh made goods and the fact that available supplies were somewhat limited.

The receipts of cheese were 1,390 boxes, as compared with 311 for the same day last week, and 1.007 for the corresponding day a year ago. There was no improvement in the demand from any source and business in consequence was very quiet with fodder made goods selling on spot at 16 1-2c to 17c per lb. Recent cables received here reported the English markets weak with New Zealand cheese quoted at 90s per cwt.

EGG MARKETS

OTTAWA, April 22 (Canadian Press).—Western offerings on Eastern markets today are a little lower at extras 29 3-4, firsts 27 3-4, seconds 24 3-4 f.o.b. Weyburn, Saskatchewan. It is reported that Eastern dealers are not anxious to buy at prices quoted and are expecting a drop in offers.

Toronto—Dealers paying country shippers extras 29 to 30, firsts 28, seconds 24 to 25. Prices to retailers extras 33 to 34, firsts 31 to 32, seconds 28 to 29. Retail, extras 38, firsts 35, seconds 32.

Montreal—Dealers paying country points, extras 29, firsts 27, seconds 22. Price to retailers, extras 35 to 36, firsts 33 to 34, second 29 to 30. Retail, extras 43 to 45, firsts 40, seconds 31.

Winnipeg—Dealers paying country shippers, extras 25 to 26, firsts 23 to 24, seconds 18 to 20. Prices to retailers, extras 33, firsts 30, seconds 26. Retail, extras 38, firsts 33, seconds 27.

WINNIPEG GRAIN

WINNIPEG, April 22 (Canadian Press).—Good rains over part of the United States wheat belt with predictions of showers in the Prairie Provinces had the effect of checking bullish enthusiasm in the wheat market here today.

Profit taking by longs and some short selling, and continued weakness at Chicago played a prominent part in price recession on the local market. The close was weak, ranging 2 3-8c to lower with May at $1.58 5-8, July at $1.56 1-4, and October at $1.34 3-8. Attempts were made to reach higher price levels, May touching a top of $1.61, but the gains were soon lost.

CHICAGO GRAIN

CHICAGO, April 22 (Canadian Press). — Wheat underwent sharp breaks in price today, especially in the last part of the Board of Trade session. Expected relief from drought over the spring wheat region, together with reported good rains in Kansas and other winter crop states, had much to do with bringing about selling on a big scale. Wheat closed unsettled, 1c to 3 1-4c net lower, May (new) $1.65 1-8 to $1.65, and July $1.42 5-8 to $1.52 3-4. Corn finished 3-8c to 5-8c off oats 1-2 to 5-8 to 3-4c down, and provigions at 15 cents to 40 cents advance.

STERLING RATES

MONTREAL, April 22 (Canadian Press). — Sterling exchange rates were quoted here today as follows:

Sterling demand $4.85.

Sterling cables $4.85 12.

A THOUGHT FOR TODAY

SOON.

To the man who does not value time, let me hand a straight shot: Soon your opportunities will begin to lessen, your abilities to be discounted, your ambition will grow less and less, and the most valuable asset you have—Time—will begin to seem so short that you will get overanxious about your situation, and in your great anxiety to do something you will do nothing.

You can never read bad literature too little, nor good literature too much—Schopenhauer.

VOICE OF THE PEOPLE.

LETTERS TO BE PUBLISHED UNDER THIS HEAD MUST BE RECEIVED AT THE EXAMINER OFFICE ON THE DAY BEFORE THEY ARE DESIRED PUBLISHED.

PROTECTION AND THE MOTOR INDUSTRY

The Editor of The Examiner —

Dear Sir.—A protective tariff is, as the name implies, a system of duties levied upon imports which necessarily raises the prices of those imports to such a height that it pays better to make and buy at home. That is the economic law, apart from all sentiment in the matter, which governs Protection. If, however, home prices continue higher than foreign prices it follows that we must give up all idea of doing a foreign trade ourselves. We could not compete with other nations in foreign fields. Therefore it is necessary as is sometimes done, to sell at a loss in foreign markets, in order to keep our own factories going. But these factories do not sell at a loss at home. Hence, the home-consumer has to pay for the prosperity the country enjoys. This irritates him and strikes him as unfair, especially when what he makes himself is not susceptible of protection, and that is the objection, the great stumbling block, in arguing in favour of Protection. To obviate this objection it is necessary for protected industries to lower their home-prices to the level of the foreign price. Can this be done? It would seem contradictory and impossible. But it is not impossible. The United States solved the difficulty. Although their protective tariff is much higher than ours, their home-prices are lower. How did they manage it? By lowering their prices and thus extending their home-market. Instead of going in for combines and closing factories to increase the demand and therefore the price and the profit, the American manufacturer relied upon a smaller profit and a bigger sale or turnover. Hence, we have the extraordinary fact, as it may seem, that a protective tariff does not necessarily raise home-prices. Canadians are quite content with American prices as in such things as agricultural machinery, motivation of all kinds, etc., etc. What is our remedy? The adoption by the Canadian manufacturer of the American manufacturer's method of lowering prices to get more home-people to buy, thus increasing the volume of his own profits and greatly benefitting the public. That is what must be done in the motor industry. All cars are American, yet we pay more for them in Canada than they do in the United States. Our whole transportation system, a vast affair, is hampered by that fact. A cry is raised that some will lose employment. The remedy lies in the hands of the employers. Let them lower their home-prices as the Americans themselves do and all trouble will vanish.

J. H. BURNHAM.

TWO MOSLEMS KILLED.

In Clash With Police Following Riot in Calcutta.

CALCUTTA, India, April 22.—(Canadian Press.)— Two Moslems were killed and thirteen injured today in a conflict with the police, following a riot between Moslems and Hindus.

FABLES IN FACT.

THE MAN HAD BEEN SUFFERING WITH INSOMNIA FOR A LONG COMMA LONG TIME PERIOD FINALLY HE CALLED THE DOCTOR COMMA BUT MEDICINE AND SUCH HELPED LITTLE P-RIOD A FRIEND RETURNING FROM CHURCH COMMA DROPPED IN AND WAS TOLD OF THE MAN'S TROUBLE PERIOD SAID FRIEND SUGGESTED THAT HE HAVE THE PREACHER CALL PERIOD

(Cpyright, 1926, NEA Service, Inc.)

More People Ride on Goodyear Tires than on Any Other Kind

FOR so many years was this true of fabric tires that Goodyear Tires became the accepted tires in practically every country in the world. Then cord tires were developed—higher-priced as well as higher-mileaged. And again we were able to say,

More People Ride on Goodyear Cord Tires than on Any Other Kind

For the same engineering skill, the same manufacturing and selling policies which made Goodyear fabric tires the world's greatest value were applied to cord tire building. Now has come the balloon tire. Again Goodyear pioneered in tire development. Again Goodyear can say,

More People Ride on Goodyear Balloons than on Any Other Kind

Inherent in every tire bearing the Goodyear name is the quality and value which has made this world-wide favor. Built into each tire is special material, special construction to meet the particular needs of some one class of motorists. In the stock of the Goodyear Selected Dealer *you* will find just the tire you want.

Goodyear means Good Wear

GOODYEAR
MADE IN CANADA

MAGEE'S GARAGE
211-213 HUNTER ST.
Phone 1050

SELKIRK & ELLIOTT
171-173 HUNTER ST.
Phone 89

Full Line of Goodyear Tires — J. W. WATSON — Tire Service 446 Geo. St.

Wherever the blazed trail leads, there you will find lovers of life in the open wearing—for comfort and health—garments of

JAEGER (Pure Wool)

SPECIAL MEETING ALNWICK COUNCIL

Clerk Authorized To Post Notices—Two By-laws Passed.

ROSENEATH, April 23.—A special meeting of the Council of the Township of Alnwick was called by Reeve Mouncey on Saturday, April 17th, to authorize the clerk to put up notices for tenders for running the grader for the current year. There were also two by-laws passed, one to license Mr. Reginald Crego to install a pool table in his barber shop and the other to close and stop up the forced road crossing the south end of the north half of Lot No. 2 in the first concession of Alnwick and convey the same to Mr. Joseph Chidley.

It is thinking that makes what we read ours—Locke.

38 BACHELORS OF BRITISH PARLIAMENT EXCLUDED "EVE" FROM THEIR BANQUET

Received Basket of Apples Inscribed, "With Compliments From Eve and the Serpent" From Women Friends.

LONDON, April 23 (Canadian Press).—Eve was rigidly excluded from a banquet in the House of Commons last night at which thirty-eight unmarried members of Parliament celebrated what they described as their "freedom from matrimonial shackles." Sir Robert S. Horne, former Chancellor of the Exchequer, presided.

The dinner was organized by Sir James Agg-Gardner, chairman of the Kitchen Committee, who, at the age of eighty years is an unrepentent bachelor.

Women friends sent a basket of Australian apples, inscribed "With compliments from Eve and the Serpent."

There was an additional writing, notifying the celebrants that this was not "forbidden fruit."

Toasts to Deserters.

Toasts were drunk in melancholy silence to the bachelors who had become benedicts since the last dinner in 1923. Five Labor bachelors were absent, and the woman bachelor of Parliament, Miss Wilkinson, was not invited.

To the question why they had remained single, many of the members gave evasive answers, but Sir Park Goff, who is fifty-five, and has been eighteen times "best man," replied: "Marriage is a lottery, and lotteries are forbidden by law; therefore, I shall remain a law-abiding subject.

Bachelor buttons which were the table decorations in 1923, are not yet in flower, so tulips were utilized instead.

ROOSEVELT URGES MODIFICATION OF PROHIBITION TO CHECK CRIME

Was Endorsed in 1925 By "Drys" Against Governor Alf. Smith.

FOR LOCAL OPTION.

NEW YORK, April 23.—(Canadian Press).—Theodore Roosevelt, son of the late president, last night urged the repeal or modification of the Volstead Act and the substitution of local option in the various states, permitting alcoholic beverages of a content legal under the constitution.

Speaking before the Bureau of Advertising of the American Newspaper Publishers' Association, the former assistant secretary of the navy, asserted that the prohibition enforcement act "has brought about law violation on a more commercialize and gigantic scale than our country has ever known before."

When Mr. Roosevelt was a candidate for governor of New York in 1925 he was endorsed by the state Anti-Saloon League as their hope against th "wet" sentiments of Governor Smith.

Opposed to Saloon.

Mr. Roosevelt said that he is opposed to the return of the saloon. "I am convinced," he said, "that the repeal or modification of the Volstead law does not predicate the return of the saloon. That can be prevented by enactment.

"Were I a member of the Federal Congress, I would vote for the modification or repeal of the Volstead law and the substitution therefor of some enactment permitting the increase of alcoholic content to such a point as constitution might permit. Delimitation would be left to the states individually. I believe this to be absolutely necessary in order to check the murder, corruption and other evils that have followed in the train of this law."

Plantol Soap

This simple treatment

has made more lovely complexions than all other beauty treatments put together

Skin beauty and skin cleanliness go hand in hand. Yet there are so many women who do not seem to realize this. Or else many who are using harmful rather than helpful soaps. Thousands more could have real complexion beauty—if they but followed this simple treatment.

First bathe the face and hands in warm water—not hot—with a soap as pure and mild as Plantol—that lathers softly, richly—that penetrates and cleanses the pores, without irritating them. Then, with warm water alone, to rinse the lather off. Then cold water, cold as snow, to close the pores and give the skin that fine smooth coolness that holds a glow under its whiteness.

This simple beauty treatment will make you more lovely—and it costs hardly two cents a week!

A skin kept clean is always clear

Plantol

A mild, pure and exquiste toilet soap—made entirely of plant, fruit and flower oils.

LEVER BROTHERS LIMITED - TORONTO

CAPTAIN NOT ON RUM SHIP WHEN LIQUOR LANDED

Seized Off Halifax in 1923—Escaped With Fine of $400.

$600 REFUNDED.

Rum Put Ashore After Captain Promises Delivery Certificate.

OTTAWA, April 23 (Canadian Press).—How the rum schooner D. C. Mulhall succeeded in landing a cargo of liquor near Lunenburg, N.S., and escaped with a fine of $400 was told to the customs enquiry committee Thursday afternoon by Chief Preventive Officer W. F. Wilson. Mr. Wilson was questioned by R. L. Calder, K.C., counsel for the committee. He gave the history of the Mulhall from documents on the department files.

In November, 1923, Mr. Wilson stated, the Mulhall was observed hovering off Halifax. She was seized by the customs and found to be laden with a cargo of approximately 2,000 gallons of rum. The captain, whose name was Ed. Dicks, was forced to make a deposit of $1,000 and his vessel was released on the understanding that he would later produce a landing certificate showing that his cargo had been put on shore at a point outside the Dominion of Canada.

Escaped Penalty

On his return to Halifax, Captain Dicks produced a letter signed by one Captain MacDonald, written on a small piece of notepaper in an illiterate hand, certifying that the cargo had been landed at a certain point off Gloucester, Massachusetts. The point specified in this document, it turned out, was somewhere out on the Atlantic Ocean. The sum of $600 was returned to Captain Dicks. Later, however, according to the departmental files, it was discovered that the cargo had actually been landed near Lunenburg, N.S. Captain Dicks was not prosecuted because he was able to prove that he was not actually on the vessel when the landing took place.

In answer to A. J. Doucet, a member of the committee, Mr. Wilson said that Captain Dicks had been convicted on a charge of perjury in 1911, and sentenced to serve four years in Dorchester Penitentiary. He had served one year of this sentence and then been parolled.

Letter Not Found

Earlier in the day, the committee endeavored to locate a letter said to have been presented by Miss Denise Larde to former Customs Examining Officer Bolger which had the effect of passing her trunks without examination. Officer Bolger insisted that there was no such letter. Other witnesses testified that he had spoken of such a letter in their hearing. No such letter, however, is on the files of the department and thus far it has not been discovered. Mr. Bolger, however, has been instructed to hold himself in readiness to appear before the committee at a later date.

Heard "Memo" Mentioned

A. J. Livingstone stated that he was a customs examining officer and boarded the Empress of France in the autumn of 1923 when Miss Denise Larde came to Canada. He said that he had heard Moisan, another customs officer, ask Officer Bolger if he had a letter in regard to the trunks of "a party" on the boat. Bolger replied that he had a memo. Officer Shanahan also gave similar testimony.

William D. Macworth, of the Macworth Adjustment Company, Montreal, was called in regard to the theft of a sedan automobile which was stolen from a man called S. L. Munsen. The car was found in the possession of a man called Brisebois at St. Cesaire, Quebec. Brisebois notified the owner of the car that it had been left in his possession, and that he had loaned a sum of money on the car. He stated that the owner of the car could have it on payment of the amount of the lien.

Mr. Macworth said he had gone to St. Cesaire to see Brisebois, only to find that the car had been turned over to the customs. The customs refused to release the car until Brisebois was satisfied. Mr. Macworth, who was acting for an insurance company in the matter, claimed that a letter had been written by Hon. Jacques Bureau to the member for Rouville stating that the car would not be released until the claim of Brisebois was satisfied.

5 DEAD, 30 INJURED IN SPANISH WRECK

Paris-Barcelona Express Collided With Train.

BARCELONA, Spain, April 23 (Canadian Press) — Five persons, including a former Spanish deputy, were killed, and thirty injured Thursday when the Paris-Barcelona de luxe express collided with a freight train. Five of the injured are in a serious condition. Two of those killed were Frenchmen.

HAVE you ever noticed that when you have cut, bruised or burned yourself you are always knocking the sore place against something?

No matter what your task, you are hampered by even the most trivial of injuries. It holds back your work—it hurts you to do anything.

However, the real danger lies in the minute germs of disease which swarm into any break of the skin and set up poisonous infection unless Zam-Buk is applied. Zam-Buk immediately soothes away pain and protects against dangerous germs. It can always be depended upon to heal quickly and cleanly with fine new skin.

Now, at Spring-cleaning time more than ever, you cannot afford to be without this wonderful Zam-Buk.

Also in cases of eczema, pimples, psoriasis, impetigo, ringworm, piles, ulcers, boils, abscesses, poisoned wounds, etc., Zam-Buk is most soothing and efficacious.

Your own druggist can supply this great herbal healer at 50c. box, 3 for $1.25. Zam-Buk Co., Toronto, will gladly mail useful Trial Sample Box FREE on request.

Zam-Buk PREVENTS BLOOD-POISON

DRIEST SPRING IN MANY YEARS

Tough Grades of Wheat Being Bought—Showers Promised To-day.

QUIET BUYING.

WINNIPEG, April 23. Canadian Press. — With showers in many sections of the wheat belt, forecast to be general to-day, interest in seeding has become keen throughout western Canada. It is the driest spring experienced in years, according to the country agents of elevators and mill interests. Tough grades are much in demand among the exchange houses and export interests are quietly buying on all price dips for Liverpool and continental committments.

HOMES BURN IN PRAIRIE FIRES

Serious Losses To Farmers Over Wide Area in Saskatchewan.

SWEPT BY GALE.

REGINA, Sask., April 23 (Canadian Press)—Residents of the Rouleau and North Portal districts yesterday recounted their losses after prairie fires had swept a wide area on Tuesday and Wednesday during the prevalence of a high gale.

At Rouleau 800 tons of hay and a house, barn, granary and two horses were consumed while 50 square miles of hay land was burned over. J. Wilton lost his clothes, $100 in cash and 350 bushels of seed oats.

Three persons lost their houses in the Souris River area near Portal beside grain and stock while F. Lees found ten of his horses so badly scorched that some were blinded. They may have to be destroyed. Frank Stringer was the heaviest loser, his house, barn, furniture, stock and 200 bushels of oats being a total loss.

England's drive for British-made films has resulted in a racing story produced in England, and it has been well received in London.

Do Your Bowels Ever Become Constipated?

A free motion of the bowels, every day, should be the aim of every one who aspires to perfect health, for once the bowels become clogged-up all the other organs of the body get deranged, and all kinds of diseases and disorders are liable to attack the system.

If you take our advice and use

Milburn's

LAXA-LIVER PILLS

you will find that they will regulate and keep your bowels and liver in proper shape, and when this is done there is not much chance of you ever being sick.

This valuable remedy has been on the market for the past 32 years; put up only by The T. Milburn Co., Limited, Toronto, Ont.

CONFERENCE ON SATURDAY NEXT WITH THE RIFFS

Third Attempt of Delegates To Agree on Terms For Armistice.

POINTS IN DISPUTE.

Exchange of Prisoners and Military Occupation By French and Spanish.

OUJDA, Morocco, April 23.—(Canadian Press).—Saturday has been tentatively fixed upon for another conference of the French, Spanish and Riffian delegations in the third attempt to agree on preliminary conditions in peace negotiations.

Caid Haddou Ben Hanou again left for the Riff by airship yesterday to consult Abd-El-Krim. But this time he was accompanied by Caid Haman Cheddi, the second Riffian delegate, Si Mohammed Azerkane, the "Foreign Minister" alone remaining at Taourirt.

Cheddi's journey to Targuist is regarded as of much significance. He is one of the most popular of the young leaders of the Rif party and is reported to have much influence with Abd-El-Krim.

Delegates Silent.

The strictest silence was maintained by all three delegations Thursday, but it is learned on good authority that the manner of the exchange of prisoners and the question of military guarantees necessitating the occupation of some strategical points in the Riff by French and Spanish troops are the two points which prevented an initial accord being reached.

The natives are taking the keenest interest in the peace negotiations and the general impression seems to be that the delay in coming to an agreement and the granting of postponements to the Riffian delegates have created an unfavorable feeling among the tribes friendly to the French and Spanish, which would have preferred more energetic action in dealing with the situation.

FOUR KILLED IN CALCUTTA RIOT

Police Fired Into Threatening Mob That Refused To Disperse.

FIGHTING RENEWED.

CALCUTTA, India, April 23 (Canadian Press).—Hindu and Moslem renewed yesterday their sanguinary riots, which so far this month have caused the death of 40, and more than 400 injured.

In addition to two Moslems known to have been killed when police threatened by the crowd of rioters, were forced to fire, two others are reported to have been slain by the disturbers.

The rioting took place in Zacaria Street, scene of the recent deadly encounters. The crowd ignored police orders to disperse and became so threatening as to compel the policemen to shoot.

The situation last night was threatening and police were patrolling the district.

Make Better Bread

Ask your grocer for

ROYAL YEAST CAKES

STANDARD OF QUALITY FOR OVER 50 YEARS

C.P.R. LABORERS KILLED.

Two Japanese Dead and Two Injured.

GOLDEN, B.C., April 23 (Canadian Press)—S. Kitomura was killed and two other Japanese members of a gang of railway laborers were injured 28 miles west of here, when run down by a Canadian Pacific passenger train Wednesday. S. Kuratinni, one of the injured, is in a serious condition, while N. Shimizu, the other, is expected to recover.

IRWIN'S

HATS $3.50, $5, $6.50, $8

Brock and Borsalino

Where good Clothes are sold reasonably

Absolutely

Peterboro has never before seen such Suit Values

at $30

That's putting it strong—but the values merit everything we may say of them. You've never seen fabrics so fine, patterns so beautiful, tailoring so carefully done in clothing at so low a price—indeed, it's a case where nothing short of seeing the clothes themselves can possibly convey their superiority. Come and see them.

TOP COATS $22.50 TO $35

SATURDAY CLEARING SALE OF
25 SUITS
Including fancy tweeds, worsteds and novelty fine striped cloths. Regular $25.00 and $30.00 .....
$14.95

SATURDAY CLEARING SALE OF
28 TOP COATS
Of fancy tweeds and novelty cloths. All sizes. Regular $20.00 and $25.00 .....
$14.95

R. A. IRWIN & Co.

Peterborough's Finest Equipped Men's Shop.

Phone 925 337 George Street

Doctor's Painful Action Saves Life Of Infant

WASHINGTON, April 23. — (United Press.) — Dr. Joseph Larkin put his finger down a baby's throat, impaled it upon the point of a safety pin opened point upward and saved the infant's life.

Medical instruments had failed to remove the safety pin, because it opened in the baby's windpipe. Realizing the baby had but a few minutes to live if it were not removed, Dr. Larkin drove the pin deep into the flesh of his index finger, and then despite the pain, slowly worked it out, removing it just as the baby's pulse stipped beating.

Quick application of the artificial respiration brought the child, Albert Mack, Junior, ten months old, back to normal breathing, and he was later taken home from the hospital, little the worse for his experience.

The child swallowed the pin while playing at home.

PARTY MEMBERS LOYAL TO MEIGHEN

Quebec Conservative Leader Reiterates Speech at Banquet.

MONTREAL, April 23. Canadian Press. — Faith in and loyalty to the Right Hon Arthur Meighen, as leader of the Conservative party of Canada, reiteration of the stand taken by himself in his speech the day previous, as regards Federal matters, by Arthur Sauve, the provincial Conservative leader, and the necessity for proper organization in the province of Quebec, were three points which came out of a series of speeches delivered here last night at a dinner to F. W. Stewart, president of the Liberal Conservative Association.

The speakers were the Hon. C. C. Ballantyne, Senator P. E. Blondin, A. U. G. Bury, Hon. Robert Rogers, Mr. Sauve, Hon. Rodolphe Monty.

GASOLINE REVENUE TO BE $3,300,000

Hon. W. H. Price Estimates Provinces Income From Tax.

TORONTO, April 23 — Canadian Press. — The revenue from the provincial tax of three cents a gallon on gasoline will total about $3,300,000 this year, Hon. W. H. Price, Provincial Treasurer, said to-day. The estimate is on the basis of returns already received.

BOYS RESCUED.

Three Saved By Firemen From Burning Dormitory —Others Walk Out.

FORT WILLIAM, April 23 (Canadian Press).—Three boys were rescued by firemen and 55 filed in an orderly manner down the fire escapes when fire broke out in a dormitory of St. Joseph's board school here last night.

The fire was extinguished and only $3,000 loss was caused.

From Market To Wearer

WHEN YOU BUY

Ingram's Custom Built Shoes

YOU BUY LEATHER

They are sturdy without being bulky. Perfect fitting because they are so well made.

Quality Shoes—Moderately Priced In stock or made to your order

INGRAM'S

CUSTOM FOOTWEAR

430 George Street

One pair of good Shoes and our Goodyear Welt Repair Service will keep you well shod all season

Next door to Jordan Florist

CABINET READY FOR CHALLENGE

Home Secretary Replies To Saklatvala's Speech in House.

ABOUT FORCES.

LONDON, April 23 Canadian Press. — Sir William Joynson-Hicks, Home Secretary, in closing the debate in the House of Commons last night, on the clause proposed by the Labor side of the House, amending the army and air force bill by prohibiting the use of troops in connection with trade disputes except when a proclamation was issued declaring that a state of emergency existed, alluded to S. Saklatvala, the Indian Communist member for North Battersea: "If the honorable member (Saklatvala) or any other person inside of or outside of this House," said the Home Secretary, "thinks the time has come to challenge the right of this democratic government to maintain law and order he will find the government not averse to taking up the challenge."

The Home Secretary's reference to the challenge was in connection with the sveech made by Saklatvala in the House a week ago, when he stated that the army and navy were officered by the capitalist class, and were used only in the interests of capitalists. "The only way" Saklatvala declared on that occasion, "is to break the law."

In the course of last night's debate, Lt.-Colonel Sir Alan Burgoyne. Conservative, produced a sheaf of leaflets alleged to have been circulated with a view to undermining the loyalty of the troops.

M. P. TO SPEAK FOR DELEGATION

In Protest on Action of Government in Reducing Tariff.

MEETING FIRST.

OSHAWA, April 22. — Canadian Press—A member of parliament will probably be selected to present the case to the government when a huge delegation from Oshawa, Toronto and other cities arrives in Ottawa to-morrow to protest against the reduction of the duties on motor cars and parts, Gordon D. Conant, one of the active organizers of the protest announced this morning. A delegation numbering 2500 will present the case to the cabinet at noon to-morrow.

The delegation will hold a meeting in the Keith Theatre, Ottawa, at 10 to-morrow, to decide on speakers, and other details.

SCHOOL INSPECTOR DIES AT HIS WORK

J. H. W. McRoberts Falls Dead at School Near Bracebridge.

BRACEBRIDGE, Ont., April 23 —(Canadian Press.) — J. H. W. McRoberts, Public school inspector for Muskoka, dropped dead at 4 o'clock Wednesday while visiting S.S. No. 7, Monck township, just outside the town. He had gone to this school to interview the teacher, and not feeling well, went outside for a rest. One teacher went out to see how he was feeling and found him dead. He leaves a wife and three children, Rea McRoberts, of the College of Education, Toronto; Elsie and Delbert at home.

COUNTRY BURNING.

Large Stretches of Open Country Swept By Flames.

TOMS RIVER, N.J., April 22 (Canadian Press).—A detachment of 75 coastguards and the entire body of recruits from the State Police Training School in Trenton to-day joined hundreds of volunteers, State fire wardens, and troopers in a herculean struggle against the forest fire that has been raging through the pine hills and cedar swamps of Ocean County for nearly two days and two nights.

"The whole county is burning" is the way a lone and tired trooper described the situation to-day. No homes have been burned, nor as yet imperilled, and no casualties have been reported in the sweep of the flames through miles and miles of woodland in Ocean County, according to the State police.

Gold Pieces For Jewels East Indians Are Rich

WASHINGTON, April 23. — (United Press). — Natives of Sumatra are becoming so rich as a result of high rubber prices that they commonly wear American ten and twenty dollar gold pieces as ornaments, Lieut. H. C. Kellers, a member of the U. S. naval expedition which went to the East Indies to observe the total eclipse of the sun, reported on his return.

One jewellery store displayed American gold pieces to the value of $20,000.

A SHIRT SALE THAT WILL JAR PETERBORO FROM WARSAW TO MILLBROOK TOMORROW

EVERY SHIRT PERFECT ALL NEW AND FRESH PATTERNS

MEN!

The Curtain Rises To-Morrow on the Greatest Shirt Sale this or any Store Has ever held in the City of Peterboro

8,400 Shirts

Sizes 14 TO 17 EVERY SIZE SEPARATE LOOK FOR YOURS

Eight thousand four hundred Shirts are ready. Ready for the biggest Shirt day in the history of the Brass Store. The finest Shirts we've ever offered for $1.89. And that's some statement, for we've offered a good many big values in the past. We want to emphasize that these are positively not SALE Shirts. They are the perfect products of several of Canada's finest mills — "Forsyth," "Tooke" and other famous makes. They are all full size! They will all fit right! They're the biggest VALUE WE HAVE EVER SEEN, and we've seen a good many big values in our day! Get your share tomorrow.

Silk Broadcloth in all plain shades, Madras, Percales, Soisettes, Linens. The most wonderful collection of Shirts ever offered in the history of our Stores. Extra salespeople to handle the crowds. Remember this Sale of Shirts will go down in history as one of the biggest values ever given in the Brass Stores.

$1.89 REG. UP TO $4.00 EACH

3 for $5.50

"Arrow" Semi-Soft Collars 3 For 50c	18c	"Llama" Black Wool Hose, All Sizes, Regular 75c	49c
Men's Silk and Wool Hose Regular $1.00	69c	MEN'S CAPS Regular up to $3.00	1.55
Silk and Wool Ties Regular $1.35	95c	Reindeer Gloves, Regu $3.50. All Sizes	2.95
Fancy Silk and Wool Hose Regular $1.50	95c	Balbriggan Shirts and Drawers. Reg. 75. All sizes	49c
PRESIDENT BRACES	59c	Men's Work Shirts. Reg. $1.50. All Kinds	98c
Rubber Belts Regular 50c	25c	Men's Gloves. Reg. $3 Tan Cape, Grey Suede	1.95
Penman's Bal Combs All Sizes	1.89	Men's Overalls. Blue Black. Regular $2.00	1.69

MEN'S CAPS Regular $1.50	79c
MEN'S GARTERS Regular 50c	33c
Men's Linen Lawn Handkerchiefs, Dozen	94c
Merino Shirts and Drawers Regular $1.25	73c

The PRINCE" NEW SOFT HATS Regular $5 **2.95**

Ladies' Silk and Wool Hose Reg. $1.25. 2 Pairs $1.00	55c
Ladies' Silk Hose. All Shades. All Sizes	49c

BRASS

COME EARLY FOR BEST CHOICE

329 GEORGE ST.

IN THE HUB OF PETERBORO THE STORE THAT MAKES GOOD

"THESE WOMEN"

By MALCOLM DUART

COPYRIGHT 1926

The Characters and Situations in this Story are entirely fictional.

BEGIN HERE TODAY

All that Peterborough gossips have learned about Harry Morton, in the fifteen years that he has lived there, is that he is rich, attractive, middle-aged and unmarried, and that he lives with his adopted daughter, Audrey, in an expensive house, maintaining also an apartment in Toronto, which he visits nearly every week. They never have learned what his business is.

A man, whom Morton calls Smith, appears after an absence of eighteen years. Smith claims to be Audrey's stepfather. Morton hurries him off to a job in South America.

Nona, a beautiful girl in Toronto, in love with Morton, and mad with jealousy of Lois, another girl acquaintance, tries to trap him in a "badger" game with the aid of a strange girl and man. She breaks down, confesses her part in it, and comes to his apartment to plead for forgiveness. She encounters Audrey, tells her that she loves Morton, and Audrey then confesses that she herself loves Morton, and wants to marry him. Morton stops the resulting quarrel abruptly, and makes Audrey take breakfast with Nona and him. They take Nona home, and he goes to his office, where he is informed that a man is awaiting him on important business.

NOW GO ON WITH THE STORY

CHAPTER VIII

At Morton's order, a tall, sturdy, young man was ushered into his office. Morton arose and said cordially

"Hello Parrish. Your first name is John, isn't it?"

The young man assented, as they shook hands. "I was told to come here and report to you this morning," he explained. "Your secretary in Peterborough quit yesterday. Somebody telephoned me, told me about it, and said I'd better come right on here."

Morton sat down, and motioned Parrish to a chair. "Just as well," he said. "I expected you to go to work in a few days. I had another place for that chap, but possibly he couldn't have filled it anyway."

He swung around to a closed desk behind him, opened it, and took from a pigeonhole a typewritten paper. Glancing over it rapidly, he read some of the sentences aloud.

"John Parrish, twenty-four years of age—had to quit college to support his ailing father—worked daytimes and studied shorthand and bookkeeping nights—smokes a pipe." Morton raised his eyes questionably. "What kind of tobacco do you smoke?" he asked.

Parrish colored, and told him. "But if you object to my smoking, I'm willing to quit," he said.

"I don't care if you smoke," Morton said. Smiling slightly, he explained "I merely wanted to know if I would be able to borrow the right kind of tobacco from you, from time to time. But I can't. I don't smoke that stuff."

The young man drew from his pocket a tobacco pouch, and studied it interestedly. "I always thought this was pretty good," he said.

"Every man thinks his tobacco is pretty good," commented Morton. "But tastes in tobacco, and women, and climate, vary."

He went on reading the report, without quoting from the rest of it. The young man watched him attentively. When Morton was done, he folded the paper and put it back in his desk.

"Parrish," he said, "that report describes pretty much the sort of secretary I was looking for. I can't have a man that drinks, and I can't have a man that stays up too late at night, because his brains have to be in good condition. He mustn't be the petted offspring of a fond and prosperous family, because he probably wouldn't work. I see you drive a flivver, and that's all right. It will help keep your mind off your other troubles."

He paused, and with shrewd, searching eyes, looked over his new employe. Then he tapped his pencil on the desk, thoughtfully. "I have an idea, that has just come into my mind," he said. "Do you dance?"

Parrish shook his head, negatively.

"Then learn to dance, at once," Morton told him. "Do you play any iknd of musical instrument?"

Parrish again shook his head.

"Start learning one at once," Morton told him.

The young man looked puzzled. "What shall I take—a horn?"

Morton laughed. "No, I should not advise a horn. Get a guitar—that'll do all right. Get one of the best there is, and charge it to me."

Parrish's expression was divided between amusement and apprehension.

"Would you mind telling me, sir, why you want me to do these things? They aren't a regular part of a secretary's work, are they?"

Morton's eyes twinkled, but he answered the question seriously. "Here's the idea—I'm willing to tell you. You have heard of my adopted daughter, Audrey?"

The young man nodded. Morton went on

"Well, I've just concluded that I have left her too much alone. I am about the only man she ever has seen, to talk to much. That isn't good for her. She's nineteen, and ought to have some of the ordinary, innocent pleasures of youth. To tell the truth, I've been so busy buying her things, and taking her places, and thinking about her, that it never once occurred to me that she ought to have a young man friend."

Parrish's face was red. "Probably I wouldn't do at all," he protested.

"Nonsense," Morton said. "You are young, and clean living, and healthy—you might even be interested in having a few of the ordinary pleasures of life yourself." He shot a quick look at Parrish. "Are you interested in any particular girl?"

Parrish flushed more violently. There was a certain approval in Morton's eyes as he saw the young man's blush extend down his neck and into his collar.

"I've never had time to really get acquainted with any young ladies," Parrish said, embarrassed. "I'm afraid I'm not a ladies' man. I think Miss Morton probably would not like me."

"She won't dislike you."

Morton's tone was positive.

"You trot along, now, and arrange for those dancing lessons, at least twice a week. While you're out, go to a good music store and get the guitar, and find out from them a competent teacher. Make arrangements with him for lessons, as fast as he can give them to you. Audrey likes music."

The young man, much discomposed, arose to his feet. Despite his confusion, however, there was a little humorous quirk at the corner of his mouth, as he addressed his employer.

"I can swim, and skate—when I can find any ice—box a little bit, and play some baseball," he ventured.

Morton laughed aloud. "The swimming and skating may come in handy, on occasions. But I doubt very much if Miss Morton will want to box. She might play a little baseball, though. We'll find out. Get back here before I leave this evening, and I'll take you out to dinner with me, at my home."

Parrish cleared his throat, hesitantly. "Well, you see, Mr. Morton, I've been sending all my money to my father, and I've only got this one suit of clothes."

"Darn the clothes," said Morton, briskly. "Come with the ones you have on. Miss Morton isn't fool enough to judge a man by what he wears. however, I have an idea you'd better have some other things made, to wear when you go out with her. She won't care, but I imagine you will."

Turning to his desk, Morton wrote a few lines rapidly on a sheet of his letterhead. "Take that down to my tailor," he said, "and tell them to make you up an evening suit, a dinner suit, and a suit with knickerbockers. You play golf, don't you?"

Parrish said he didn't.

"You'll have to learn that, then, too," Morton told him. "Miss Morton can give you enough lessons so you will know what you're doing. You don't have to play golf well to enjoy it. When you learn to play it well, you don't enjoy it any more. You only worry about it."

Parrish took the paper, but entered a word of protest. "Mr. Morton, I really can't afford to buy those clothes."

"Fair enough," Morton said. "What salary did you expect when you came here?"

"They told me you would pay me thirty-five dollars a week," Parrish said.

"Well, I'll pay you forty-five," proposed Morton. "That's a raise of five hundred and twenty dollars a year. The clothes will cost you about five hundred and fifty dollars. It'll be worth the extra thirty dollars to you to have them on hand. They won't wear out, right away."

He considered a moment, and then went on "I'll pay for the dancing lessons, and the music lessons myself. It'll be worth it, when I first hear you strumming on that guitar. It ought to be worth a laugh, anyway."

"I don't think I'd ever have nerve enough," Parrish assured him, as he retired. "I could play to myself, maybe, but never to Miss Morton. I've seen her picture."

Morton raised his eyebrows. "Ah?" he said, with a rising inflection.

He smiled with some satisfaction as young Parrish went out, and closed the door. Turning to the telephone, he called Audrey.

"I'm bringing a young friend out to dinner tonight," he said. "Just hired him as my secretary. Nice chap. Stranger in the city. He only has one suit of clothes, so don't put on an evening gown. I suppose he would like beefsteak."

He hung up the receiver, and lapsed into a brown study.

When Parrish reappeared, toward evening, he bore under his arm a large guitar case. He opened the soft leather envelope, and displayed the instrument to Morton.

"It looks pretty, and it is pretty loud. Listen!" He twanged the strings.

Morton took the guitar, glanced over it with the eye of an expert, examined the sigh of the maker, brought the strings quickly into tune and plucked a chord or two.

"Do you play it, sir?" Parrish asked, with deep interest.

Morton nodded. "I've taken a random shot at almost every musical instrument there is."

He replaced the guitar in its case, and handed it to Parrish. "We'll take it with us over to the house," he said. "Audrey will like to look at it, anyway."

Obediently, the young man huddled the case under his arm, and followed his employer down the elevator, and out to the waiting town car. Morton saw that he had been freshly shaved, and shampooed, and that he had changed his shirt, collar and necktie.

"Youth," said Morton.

"Sir?"

"I said 'Youth'."

He made no further explanation, but talked of travel, and business, and sports, until they reached his apartment.

"Audrey," he said, "here is a young man who is probably going to be lonesome while he is in Toronto. He is my new secretary, Mr. Parrish. John, this is Miss Morton."

The young man's face was red as the girl greeted him. His hat and guitar case were held in one arm, as he reached out his other hand to take the fingers that she extended in greeting.

The butler relieved him of his burden, and Morton waved him to a chair. He sat down. Then, observing that Audrey was still standing, he arose again confusedly. She took a chair, and he subsided once more, with a sigh of relief.

Audrey was dressed in a little black silk frock, of elbow length, and rather high about the neck. Morton caught her eye, and nodded approval toward the dress.

"Parrish came here, with almost none of his baggage at all," he said. "He had to come on short notice, because my other secretary got discouraged yesterday, and quit."

Parrish shifted uneasily. "That isn't the real reason why I'm wearing this suit," he blurted. "It's the only suit I have."

Audrey's face wore a puzzled look, and she made a little gesture of inquiry toward Morton. Morton answered, as if actual words had passed between them.

"Miss Morton wants to know," he told Parrish, "if she ought to sympathize with you about your clothes. I just lifted my eyebrow at her to tell her that she need not worry."

"I don't worry," Parrish said, "but I didn't want her to think that I was used to going around any other way than this."

After the manner of young men, he was floundering in the depths of an argument he hadn't wanted to start, and from which he didn't know how to escape. Audrey came to his rescue.

"Didn't you bring a guitar, Mr. Parrish?" she asked.

"I brought one, but I can't play on it. I just bought it this afternoon. That is, Mr. Morton bought it, for me to practice on."

"Are you going to play to him in office hours?" she asked, merrily.

Parrish looked helplessly at her, and then at Morton. "He said I ought to learn to play the guitar," he explained.

She shot a quick glance at Morton. Her guardian emitted a mock groan.

"Go ahead and tell her about the rest of it, Parrish," he ordered. "Tell bout the dancing lessons, and all the rest of it. No—I'll tell her."

His face was serious when he resumed, "Parrish will be telling about it, if I don't. You see, Audrey, I think you have not had enough company, aside from me. Parrish is going to be with me, practically every day. I told him that he ought to be equipped to take you to the theater, and to dances, and to places like that, and I suggested that he learn to dance, and to play the guitar, because you like both of them. That's why I asked him out here tonight, and kept him busy all afternoon shopping."

Audrey's lips were tightly compressed, and she arose quickly to her feet.

"May I speak to you a moment, daddy?" she said, and led him to the far end of the room.

"Are you offering him as a candidate for my hand?" she demanded, in a fierce little whisper.

(To be continued. Copyright, 1926.)

Learn the luxury of doing good.—Goldsmith.

-and Christie's SOCIAL TEA biscuits

• • • two pleasant institutions • • • afternoon tea • • • and Christie's Social Tea Biscuits.

Christie's Social Tea Biscuit is the especial favourite wherever women foregather for "TEA". Those of discriminating taste appreciate the finer qualities of Christie's—the rare freshness, richness and the distinctive flavour.

CHRISTIE'S SOCIAL TEA BISCUITS ARE SOLD BY

Jno. Allen	A. H. Cameron	R. H. Hunter	Jas. McDonald
A. Allison	Collins and Crowe	G. Hudson	A. Pearson
F. W. Bates	Dominion Stores	R. H. Howden	J. Penrose
E. Benson	R. B. English	Jas. Juby	J. Pitchford
W. J. Livingston	Fitzpatrick and Geraghty	Jno. Kerr	E. Puttick
Boyd Grocery	R. S. Goheen	J. E. Lillico	A. Reynolds
J. T. Braund	W. J. Grady	T. B. Maniece	N. Routley
Jas. Burgess	Groceterias	E. F. Mason	J. Speer
J. W. Byers	M. H. Halpis	D. M. Minicolo	J. H. Spence
	W. H. Hamilton		P. S. White Co.

LAKEFIELD.—A. V. Hill E. P. Jackson The Porter Co. Spence and Sons

When ordering, tell your grocer "CHRISTIE'S". By the pound or in the sealed package

Christie's

Biscuits of Quality Since 1853

BAILIEBORO PEOPLE TOLD ABOUT WORK

Lady From the Deaconness Home in Toronto Speaks in Church.

BAILIEBORO, April 23.—On Sunday evening the service in the United church was taken by Mrs. Elsie Smith of the stationing committee of the Deaconess Home, Toronto, assisted by the pastor, Rev. W. H. Foley. Mrs. Smith gave a splendid address upon the work and responsibilities of the women's part in God's great Christian work, which was listened to with great interest by the congregation. She explained clearly the amount of christian and charitable acts that were required to keep the people of Toronto alone from suffering and starving, and of the great Christian work that the Deaconesses were carrying on all over the globe.

The young people's league of the United church is putting on the play entitled, "A Poor Married Man" in the church on Wednesday evening, April 28th. Mr. McLean has acted as a very capable instructer.

Miss Olive Dawson of Nicholls' Hospital, Peterboro, is the guest of her brother, Mr. Frank Dawson.

The members of the Centreville and Millbrook Presbyterian churches are holding their induction service for their new minister, Rev. John Riddell, on Thursday afternoon, April 29th in the Presbyterian church, Centreville.

Gordon Handcock was the guest of friends here over the week-end.

Merdith Perrin of Plainville was the guest of his uncle, Mr. J. Lang on Sunday.

Gerald Lang of Oshawa was the guest of his parents, Mr. and Mrs. J. Lang on Sunday.

Dr. and Mrs. Moir of Peterboro were the guests of Mr. and Mrs. Levi Byers on Sunday.

Mrs. Charles Dawson and Mrs. J. Jewison were appointed as delegates by the Women's Missionary Society and Girls' Mission Band to attend the annual W.M.S. to be held in Lindsay this week.

The executive commitee of the United Church Young People's League held a meeting at the home of Mrs. W. Bateman on Thursday evening last to decided and plan the weekly meetings until the last of June. Among those present were the pastor, Rev. W. H. Foley; president, Fred Barnard; secretary, Geddas Harper; first vice-president, John Porter; second vice-president, M. McLean; third vice-president, Miss M. White, and assistant organist, Miss K. Bateman, and E. White.

H. Bebee is busily engaged in bricking his new house.

Quick Relief for Rheumatics

Local Druggists Sell Rheuma on Money-Back Plan

If you suffer from torturing rheumatic pains, swollen, twisted joints, and suffer intensely because your system is full of that dangerous poison that makes thousands helpless and kills thousands years before their time, then you need Rheuma, and need it now.

Start taking it today. Rheuma acts at once on kidneys, liver stomach and blood, and you can sincerely exclaim: "Good riddance to bad rubbish."

Many people, the most skeptical of skeptics right in this city and in the country hereabouts, bless the day when McDermid & Jury and other druggists offered Rheuma to the afflicted at a small price and guaranteed money refunded if not satisfied. If you have rheumatism get a bottle of Rheuma today.

RIDEAU OVERFLOWS.

Fields Near Ottawa Are Inundated.

OTTAWA, Ont., April 22. Canadian Press. — The Rideau River in the vicinity of Billings' Bridge, continues to rise and the inhabitants of that section of Ottawa are experiencing the worst flood in years. It is estimated that the river has risen about eight feet above normal high-water mark, and fields and playgrounds in the district are flooded. The ice jam has broken but the situation has not improved.

Nothing is pleasant that is not spiced with variety.—Bacon.

A Few Doses of Dr. Wood's Norway Pine Syrup May Stop That Cough

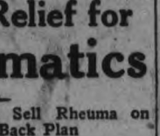

Mr. Frank D. Comeau, West Bathurst, N.B., writes:—"I had a very bad cold and cough that settled on my lungs, and I thought that I would never get rid of it.

One day a friend spoke to me about your wonderful remedy, so I sent and got a bottle of it, and after the first dose I took I got relief, and by the time I had finished the bottle I was completely relieved of all my trouble."

"Dr. Wood's" is put up only by The T. Milburn Co., Limited, Toronto, Ont.

CLARK'S SPAGHETTI

With Tomato Sauce and Cheese

—Contains all the elements of a perfect food in an appetizing form and ready to heat and serve. A most economical dish.

W. CLARK LIMITED, MONTREAL, ST. HENRI, P.Q. AND HAMILTON, ONT.

6-36 Packers of Clark's Pork and Beans etc.

CUT WORMS IN ALBERTA.

Serious To Farmers In Southern District.

EDMONTON, Alta., April 23. — Canadian Press. — Reports of serious trouble from cutworms are reaching the city from southern parts of the province. The Lomond district seems to be particularly affected, and the news from that section is that some of the farmers have stopped seeding because of the damage the insects are doing. The central and northern parts of the province are mostly free of the pest, so far as known, and while stray cases of cutworm have been reported locally at various points they are not thought to be in sufficient numbers in Northern Alberta to occasion any alarm.

DUNSFORD NEWS

DUNSFORD, April 23.— Mr. Chester and Miss Bertha Dewdney of Nogie's Creek visited friends in this vicinity last week.

Mr. and Mrs. Arthur Sheehy entertained a number of young people at their home last Friday evening. A very pleasant evening was spent in dancing.

Miss Lillian Hore spent a few days last week with Miss Kathleen Thurston here.

Mrs. H. V. Thurston is visiting her daughter, Mrs. Leslie Kennedy, Cobourg, at present.

Miss Margaret Kennedy of Lindsay was the guest of Miss Laura Kennedy last week.

Miss Mabel Thurston spent a few days last week with Mr. and Mrs. Walter Thurston.

Mr. Arnold Junkin of Fenelon Falls is at present engaged on the farm of Mr. W. J Thurston.

Miss Elsie Sheriff is spending a few days at the home of Mrs. Newt. Thurston.

The regular monthly meeting of the Women's Missionary Society of the Dunsford United church was held on Thursday afternoon last at the home of Mrs. Robert Brien. The attendance was very good despite so many bad roads.

Twenty-two members present. The president, Mrs. T. J. Thurston, conducted the meeting which was opened by singing a hymn, followed by prayer by Mrs. F. E. Gordon, Mrs. William Thurston, Mrs. James Brien and Mrs. Silas Thurston. The secretary, Miss Norma Humphrey, read the minutes of the March meeting and Miss V. Thurston, treasurer, gave a good report of money received Mrs. Walter Brien, former corresponding secretary, read a letter from Mrs. Morrison, secretary, concerning delegates for the annual meeting of the Presbyterial of the W.M.S. at Lindsay, April 21 and 22. Delegates appointed to attend were: Mrs. T. J. Thurston, Mrs. Carmichael, Mrs. Jas. Brien and Mrs. J. W. Thurston. Mrs. W. F. Thurston was nominated as delegate for the branch meeting.

Officers of Watch Tower:

Korea, Mrs. W. Patrick; Oriental, Miss E. Thurston; Indian, Mrs. J. Courtney; China, Mrs. J. A. Thurston; Japan, Mrs. J. Corley; New Canadians, Mrs. N. N. Thurston; Africa, Mrs. J. L. Ashmore; Syrian, Mrs. W. F. Thurston; Temperance, Mrs. E. Gorden; Chinese in Vancouver, Mr. E. Burgess; Systematic giving, Mrs. Jas. Brien.

Miss E. Thurston and Mrs. Wm. M. Thurston were elected press reporters.

The Bible lesson taken from the 15th chapter of St. Luke 15:25, was read and well explained by Mrs. Carmichael. A duet was rendered by Mrs. W. Brien and Mrs. Irvin Thurston. Mrs. J. A. Thurston gave an interesting paper on Co-operation with Christian building.

The meeting was closed with a hymn and prayer by Mrs. Carmichael after which a dainty luncheon was served by the hostess, assisted by Miss Evelyn Thurston.

WEDDING BELLS.

HART—FROST.

COBOURG, April 23.—The marriage took place at the home of the bride's parents on Monday at noon of Alice L. M. Frost, daughter of Mr. and Mrs John Frost, Swayne street, to William Hart, wheelsman on Ontario Car Ferry No. 1. Rev. J. N. Norton conducted the ceremony. The bride, who looked very pretty in her becoming wedding gown, was given away by her father, and was attended by her friend, Miss Young. Later in the day Mr. and Mrs. Hart left for Toronto and other western points. They will reside here.

HOTELS RAIDED LIQUOR FOUND

Hotel Keepers Are Fined For Having Liquor in Public Place.

BY PROVINCIAL POLICE.

COBOURG, April 23.—On Saturday night a raid was made upon three local hotels in a search for liquor by District Inspector and sergeant from Belleville, two other outside officers, and the local officials. As previously arranged the search of all three places was made at the same hour. Inspector Gurnett and Inspector Naphon of Belleville went to one hotel, Sergeant Rae and Inspector Nugent to another, and Inspector Goodrich and Provincial Officer Cousans to another. Liquor was alleged to have been found at two hotels and at the third, a sample of some wine was taken, which will be analyzed.

As a result of this raid, proprietors of the two hotels were summoned that night, and after a preliminary hearing, were allowed bail

They came up for hearing on Tuesday afternoon before Magistrate Floyd and after the evidence was heard, were each fined $200 and the costs of the court, around $25. The charges were having liquor in a public place.

THOMASBURG PERSONALS

THOMASBURG, April 23.—Mr. Berton Elliott of Napanee visited his mother, Mrs. Dorothy Elliott, during the week.

Mrs. Harold Morton and daughter, Ana, visited Mrs. Edwin Morton on Tuesday.

Mrs. Walter Harrison visited at the home of Mr. Laurison Ketcheson of Tweed last week.

Mr. and Mrs. James Bateman and sons visited at the home of Mr. Frederick Porter on Sunday.

The Sacred concert given in the United church on Monday evening was thoroughly enjoyed by a filled church. A silver collection amounting to $32.80 was taken up.

Miss Florence Beatty was the guest of Misses Ruby and Audrey Holbert for tea on Sunday.

Mr. and Mrs. Chester Adams were recent visitors of Mr. and Mrs. William Peterson and family.

Messrs. Harold and Clarence Kerr are at present employed at Chisholm's Mills.

Mr. Harper Broad and family have moved to Eldorado where he is employed in the cheese making business.

Messrs. John Arbuckle and Edward Keating were entertained at the home of Mr. John Dudgeon recently.

Mr. Richard Coulson has returned home after spending two weeks with friends in Campbellford.

We are pleased to know that Mr. William H. Kerr is able to be around again.

Mr. and Mrs. Oscar Wannamaker and children and Mr. William Scrimger, Actinolite, Mr. and Mrs. Clayton Fisher and children of Chapman and Mr. and Mrs. George Ward and Miss Jennie and Master Jack were Sunday visitors at the home of Mr. Harrison.

Mr. and Mrs. William Holbert spent Sunday with Mr. and Mrs. Harold Morton.

How Women

Now keep fresh, charming under trying hygienic conditions

THE uncertainty and insecurity of the old-time "sanitary pad" has been ended. Scientific protection now supplants it.

Wear sheer gowns, keep up with social and business requirements, at all times . . . without handicap.

"KOTEX" is a new and remarkable way . . . five times as absorbent as ordinary cotton pads.

Absorbs and deodorizes at the same time. Thus ending ALL fear of offending.

You discard it as easily as a piece of tissue. No laundry. No embarrassment.

You get it for a few cents at any drug or department store simply by saying "KOTEX." Women ask for it without hesitancy.

Try Kotex. Comes 12 in a package. Proves old ways an unnecessary risk.

KOTEX

No laundry—discard like tissue

HELP YOURSELF TO HEALTH

A treat any time of day

GOLDEN-CRISP Kellogg's Corn Flakes. Serve them with milk or cream. Fresh or preserved fruit.

Kellogg's are always light and easy to digest. Never tough or thick. With a flavor beyond comparison!

Serve Kellogg's for lunch. For supper. Between meals. Order them at cafeterias, hotels, restaurants.

No other flavor is like Kellogg's—the original, genuine corn flakes. Sold by all grocers.

Kellogg's CORN FLAKES

Oven-fresh ALWAYS in Kellogg's patented inner-sealed waxtite wrapper.

Imitations cannot bring you such wonder-flavor—such crisp, crunchy flakes. The genuine corn flakes have the signature of the originator on the package.

REDUCTION OF AUTOMOBILE DUTY KEY NOTE FROM GOVERNMENT AS GUIDE TO THE NEW TARIFF BOARD

Ruinous To Canadian Industry if Carried Out, Edmund Bristol Says.

BUDGET DEBATE.

Gen. Clark Declares Estimates Do Not Include Several Large Items.

OTTAWA, April 23 (Canadian Press).—Debate on the budget was resumed in the House of Commons yesterday afternoon by Hon. Edmund Bristol (Conservative, Toronto East Centre).

He was glad that the Government had made the reduction in taxes on small incomes, which he recommended last year. He could not approve of reductions in tariff, however. The Government having appointed Rt. Hon. Geo. P. Graham and other members of the Tariff Board to investigate such matters, Mr. Bristol thought that the Government's action in reducing the tariff right away showed a lack of faith in their own appointees. An old supporter of the Laurier policy like Mr. Graham might very well have found it difficult to make such inroads on the tariff as were effected in the present budget. Presumably, said Mr. Bristol, the Government had found it necessary to give Mr. Graham a big example of what he would be expected to do. If he carried out that example the effect on industry in Canada would be ruinous.

Appeals to Farmers.

Mr. Bristol made an appeal to the "spirit of co-operation and fair-play" which he felt sure existed in Western Canada. It should be remembered, he said, that Canada had two classes of farmers. Those who grew Number 1 hard wheat had no world competition to fear. The farmers of the east, however, had to market their product against world competition, and were as much in need of protection against the cheaper markets as were the manufacturers of the Dominion.

He hoped that Western people would bear in mind that it was much better to manufacture our own products and keep our people in Canada than to buy American goods. The present Government or any government which happened to be in power should look after the affairs of the country from a national and not a political viewpoint.

J. P. Howden (Liberal, St. Boniface) said the elimination of the receipt tax, the return to penny postage and the efforts to develop trade through Canadian ports were features of the budget worthy of commendation. The change from an adverse balance of trade to a favorable one since 1921, and the reduction in the national debt during the Liberal regime, were other matters to the credit of the Government.

Construction of the Hudson Bay Railway was due to Western Canada. The people of the West had been looking to the construction and completion of this line for years.

Big Motor Profits.

"I am by no means convinced that the proposed reduction of 15 per cent. in the tariff on automobiles is going to ruin the industry in Ontario and put these people out of employment," said Dr. Howden. He was disposed to think that motor car dealers had been reaping handsome profits from the manufacture and distribution of motor cars.

Tariff in this country was "simply a subsidy paid through the medium of Parliament." This was scarcely patriotic and certainly it was unfair for Canadian manufacturers to charge their fellow-citizens more than they charged the people of other countries for the same goods when exported, said Dr. Howden.

J. A. Clark (Conservative, Vancouver, Burrard) said the estimates for this year were $4,000,000 less than last year. But this did not include the supplementary estimates which would mean another $7,000,000 or $10,000,000 or the votes for old age pensions, rural credits, or advances to settlers on Crown lands. A very conservative estimate of the amount to be expended this year over the amount expended last year would be $20,000,000 to $25,000,000.

Manufacturers Not Helped.

The budget offered very little relief from taxation for the people earning small incomes, said Gen. Clark. People of this class were not benefitted by the proposed reduction in taxation, nor in cheaper motor cars. Another class which had not been helped by the budget was the manufacturers and corporations, who paid all except about $10,000,000 of the amount contributed to the treasury last year in income taxes. This class deserved greater consideration, and Gen. Clark wondered what the Government would do for its revenue if the tariff cutting policy resulted in their being driven out of business.

The Government was trying to blame the increase in the national debt on war expenditures. The special war taxes still imposed, Gen. Clark asserted, exceed by many millions the amount actually required for expenses arising out of the war. He doubted if Parliament was without its powers in contributing to vote money in this way.

Restore Motor Tariff.

General Clark stated that he favored the restoration of the thirty-five per cent. tariff on motor cars and the placing of the whole question and investigation of the industry before the new Tariff Advisory Board. With a low tariff, American manufacturers would just as soon return to the United States and manufacture there. It was only justice that consideration should be had for the twenty-two thousand workers and one hundred thousand dependents on this industry. The proper course, he reiterated, was to put the matter before the Tariff Board.

General Clark criticized the action of the Government in making dividends of companies operating in Canada subject to income tax. This would drive large sums of money out of Canada for investment in American securities, he said. He claimed that the industries which were making progress in Canada were what he termed the "wasting industries"—those which used up raw material which could not be replaced readily. The pulpwood industry, mining, and to a certain extent fishing, came under this head. Canada, he said, should devote herself to encouraging diversified industries so that when these were depleted, the Dominion would have built up others.

"The Government has driven 500,000 Canadian citizens out of the Dominion since it came into office because of its pro-American policy," General Clark declared. The policy of the Government appeared to be to encourage American rather than Canadian industries. The Government had pledged that no industry would suffer through tariff changes until an investigation had been made. This promise had been broken.

Answer to "Blue Ruin."

A. F. Totzke (Liberal, Humboldt) declared that the budget was very pleasing to ninety per cent. of the people of Canada. The showing that had made such a budget possible was also most gratifying, especially after the "blue ruin" speeches made by Conservatives during the campaign. If the Conservatives would only give candid expression to their opinions they would also express satisfaction with the budget. The income tax changes should be commended because they encouraged the man on a small income with a family by relieving him of some of his financial handicaps.

The people of Saskatchewan had declared themselves opposed to higher tariffs, Mr. Totske said. Rt. Hon. Arthur Meighen had toured Saskatchewan during the last election campaign and preached higher tariffs. The result of the election was an answer to his higher tariff policy. The people of the West objected to manufacturers making unreasonable profit at their expense.

Mr. Totzke could not agree that the amalgamation of the C.P.R. and the C.N.R. would be a good thing. Opposition was the life of trade among railways as in other branches of business.

NEW GAS MASK.

The Purrell gas mask, a lighter type that is being introduced in the Toronto Fire Department, was used for the first time in a King street fire with very satisfactory results.

Every effort is due to an unbroken and unbreakable chain of causes.—Ingersoll.

SMITH TOWNSHIP COUNCIL MEETING

Committee Appointed To See About Garbage Collection at Chemong.

The members of the municipal council of the township of Smith met in Peterborough on Saturday, April 17th, at the hour of 1.30 p.m.

All the members were present with Reeve Middleton in the chair.

The minutes of the last meeting were read and confirmed.

James Middleton, township collector, was present and presented a report showing that he had collected and deposited in the Royal Bank the sum of $42,581.82. There still remained a balance of $487.24 uncollected, and of this amount $455.04 was chargeable to lands.

Moved by Deputy-Reeve Simpson and seconded by Councillor Mann, that the collector's roll as returned be received and adopted, and that a letter of appreciation be sent to Mr. Middleton for the efficient and careful manner in which he carried out his duties in 1925. Carried.

Messrs. F. G. Mullen and Bert Nicholls presented a petition from eleven ratepayers of the township asking council to have the hill on the fifth concession line, east of the middle line cut down so as to make it passable for traffic.

Moved by Deputy-Reeve Simpson and seconded by Councillor Fitzgerald that the matter be left over until inspected by council on their annual tour of roads and bridges. Carried.

A communication was received from Harry Pearson asking for information re road allowance on Buckhorn road between concession lines fourteen and sixteen.

The clerk was instructed to investigate the matter and report at next meeting.

Councillor Mann recommended that council allow George Wheeler the use of Spradbrow Street in Bridgenorth for a wood yard.

Moved by Councillor Fitzgerald and seconded by Councillor Mann, that the clerk write the Canada Cement Co., of Lakefield, advising them that the municipal council of the township of Smith are not in favor of passing the Cement Company's by-law as submitted to them, but would suggest that the company prepare and present to council a new by-law in duplicate covering the privilege of crossing the sixth and seventh concession lines only of Smith with their poles and wires as these are the only two public highways concerned. Carried.

On motion of Deputy-Reeve Simpson and Councillor Mann as seconder, the clerk was instructed to write the Canada Ingot Iron Co. of Guelph, and also the Adams Co. of Indianapolis, for quotations on No. 1 and No. 2 road graders.

The clerk was also instructed to procure a price on one climax grader blade, 8 feet long. Carried.

On motion of Councillors Coons and Fitzgerald, a committee was formed consisting of Reeve Middleton, Deputy-Reeve Simpson and Councillor Mann to interview the Chemong Park Association re working of garbage collection scheme, to secure rental on a local dumping ground and to secure a price from the City of Peterborough for the use of its incinerator for the disposal of garbage from Chemong Park. Carried

Moved by Deputy-Reeve Simpson and seconded by Councillor Mann, that the following accounts be passed and paid:

Mr. James Middleton, collector's salary, $200; Mr. James Middleton, collector's postage, $60; Mr. C. O. Northey, assessor's postage, $15. Carried.

Council adjourned to meet May 1st.

Asthma, Hay Fever, Bronchitis

—and all affections of the respiratory passages, quickly relieved by—

POTTER'S Asthma Powder

Manufactured by Potter & Clarke, Ltd., London, Eng. Sole Canadian Agents Harold F. Ritchie & Co. Ltd., Toronto, Ont.

ACCUSES SOVIET LEGATE.

MUKDEN, Manchuria, April 23.—Canadian Press. — Marshal Chang Tso-Lin, Manchurian war lord, has requested the Russian government to replace M. Karakhen, as Soviet Ambassador to Peking, charging that he misused his ambassadorial position to create international strife.

Other people's eyes cost us more than our own. —Franklin.

DODD'S KIDNEY PILLS FOR ALL KIDNEY DISEASES RHEUMATISM BRIGHT'S DISEASE BACKACHE DIABETES 4087 THE PROPRIETORS

MAHER & WESLEY

3rd ANNIVERSARY CELEBRATION 3rd

COMMENCING SATURDAY, APRIL 24th, 1926

ANOTHER MILESTONE PASSED AND ANOTHER YEAR'S WORK IS DONE. TO COMMEMORATE OUR BIRTHDAY AND IN APPRECIATION OF THE LIBERAL PATRONAGE EXTENDED TO US, WE WILL HOLD A

GRAND ANNIVERSARY SALE FOR TWO WEEKS

QUALITY IS OUR POLICY—AND WE WILL OFFER UNUSUAL INDUCEMENTS—WE ALSO INVITE YOU TO PARTAKE OF THE BENEFIT OF OUR OFFERINGS. WE BELIEVE THIS IS THE MOST SUBSTANTIAL WAY OF SHOWING OUR GRATITUDE

Two Pant Suits
FOR YOUTHS, MEN AND YOUNG MEN

Some real Suit values in this lot. Sizes 34 to 40. S. B. and D. B. styles. Medium and wide trousers. Up-to-date styles, good linings, and extra value for ..... **$19.75 and $25.00**

Men's Suits

Fancy tweeds and worsteds. S. B., 1, 2 and 3-button models. All-wool cloths, smart styles and good linings and tailoring. Values up to $25.00, for..... **$19.75**

Blue Suit Special
$35.00

Young Men's D. B. Suits in plain, herringbones, diagonals and diamond weaves. Made in season's newest D. B., 2-button style, wide shoulders, close hips. Art silk lined, bluff edges, wide pants, perfect tailoring. Special. **$35.00**

Personal Message on the Occasion of our Third Birthday

We desire to express to the Public our appreciation of their kindness and patronage to us during the past two years.

THINK. We are out of the high rent district and have everything the big stores have to offer but the expense.

We are so situated now we can give better service and values than ever. During our Anniversary celebrations we will provide most attractive values, and not forgetting that Quality is our Policy. We thank all for their cordial co-operation and invite you to our store.

Spring O'Coats
$19.50 $22.50 $24.75

Broken sizes and sample models in the season's very latest men's and young men's S. B. and D. B., loose and close fit styles. Just what you want, and at good savings.

Men's Suits

Broken sizes in Men's Suits. S. B., 2 and 3-button models. All-wool dark homespun tweeds. Well lined. Suitable for taller men. Values to $20.00, for..... **$16.75**

SPRING HATS
$3.95 *Two Specials* **$4.95**

All the season's latest styles and shades. Sport, snap brim and fedoras, in medium and larger shapes. Quality Hats every one of them. Values $5.00 to $6.50, for..... **$3.95 and $4.95**

Introducing Boys' Suit Bargains!

Mothers, we honestly recommend you to take advantage of these prices. Our Boys' Suits are marked with lower profits than any other stores, and with our Anniversary prices you will profit.

BOYS' NORFOLK SUITS, sizes 25 to 34, one and two Bloomers. Values up to $12.50, for **$7.95**

BOYS' NORFOLK SUITS, sizes 25 to 34, all 2-Bloomer Suits, nice fancy tweeds, well made and good linings. Values up to $15.00, for..... **$9.95**

All this season's styles and patterns, NORFOLKS. Plain coats with belts. Sizes 27 to 35. Regular up to $16.50 values, for..... **$11.95**

Three Outstanding Values in Made-To-Measure Suits

$25.00—Fancy tweeds in light, medium and dark shades. Tailored to your measure in any style. Best of linings and tailoring. Values up to $30.00, for..... **$25.00**

$29.75—Fine all-wool tweeds, fancy worsteds and blue serges. Tailored to your measure in any style. Finest of all-wool linings and workmanship. Values up to $37.50, for..... **$29.75**

$37.50—The season's finest in all-wool fancy tweeds and worsteds and Canadian, English and French cloths. Leading shades and beautifully tailored. Values up to $45.00, for..... **$37.50**

SPACE WON'T PERMIT OUR MENTIONING EVERY ITEM. SALE INCLUDES CAPS, SHIRTS, SOX, SWEATERS, ETC. AGAIN WE SAY "THANK YOU," AND INVITE YOU TO OUR SALE.

188 CHARLOTTE ST., PETERBORO
"QUALITY OUR POLICY"

MAHER & WESLEY

THINK!
WE ARE OUT OF THE HIGH RENT DISTRICT

ABRAMSON'S
FIFTEEN DAYS
of
RECORD BARGAINS
Far Outdoing All Previous Attempts

Not a want in Ladies' Wear, Staple Dry Goods, Furnishings, Millinery, etc., that can't be supplied at a most remarkable bargain price during this fifteen days of record bargain giving. Our Sales are few, but the real thing when we do put one on. Come in and see what we have for you. You won't be disappointed.

Here's a Sale of Ladies' Wear that is beyond comparison. There has been nothing in our history to compare it with. The bargain-giving far exceeds anything we or anyone else has attempted up to now, and we are pleased to feel that this Sale is going to be a great help to our customers who appreciate genuine savings.

Spring Garments and Goods Recklessly Reduced!

DRESSES ARE SEVERELY UNDERPRICED

SILK DRESSES, SIZES 16 TO 42, AT $14.95—Style, quality and low price are very evident of these lovely new Spring Frocks. Models for the street, afternoon or for any occasion. Made of crepe-back satin and flat crepe. Flared and straight-line styles, long sleeves and new style necks. Nicely trimmed and in the popular shades.... **$14.95**

DRESSES, $8.50—A small lot of Silk Crepe Dresses in misses' and women's sizes up to 40, in a variety of styles and hades. These will clear at..... **$8.50**

SPRING COATS GIVEN BIG PRICE DROP

We have assembled all our Coats in five groups, and we are offering all our Coats at such low prices that no one can afford to miss these prices. We can safely say that our prices will surpass any previous Sale.

COATS WORTH UP TO $12.50 .....$6.95
COATS WORTH UP TO $16.50 .....$9.50
COATS WORTH UP TO $18.50 .....$12.50
COATS WORTH UP TO $22.50 .....$17.50
COATS WORTH UP TO $32.50 .....$23.50

LADIES' PRINT APRONS, 25c—Good quality of print in Short Aprons from the waist, with ties..... **25c**

CHILDREN'S APRONS, 19c—Good quality of print, assorted sizes and shades. Sale price..... **19c**

ONE TABLE OF ODDS AND ENDS—In our Bargain Department on Second Floor, including Children's Dresses, Rompers, Little Boys' Wash Suits and many other things. All one small price at..... **39c**

SPECIAL, CREPE DE CHINE SCARFS, $1.98—Heavy quality of crepe de chine, with deep silk fringe on hemstitched hem, in all the popular shades. Really excellent value at..... **$1.98**

DRESSES, $2.49—A lot of odd Dresses in sizes 16 to 38, in serges and tricotine and some silks. Last season's styles.... **$2.49**

CORSETS, 79c—A lot of Corsets, odd lines from our stock. Sizes 21 to 26. Assorted models, and as they are discontinued, we will clear them at..... **79c**

BRASSIERES, 25c—A lot of Brassieres in several styles, with front or back fastening, pink and white. Sizes 34 to 42. Clearing them at..... **25c**

SUMMER VESTS, 23c, 2 FOR 45c—This lot is one of the manufacturer's clearing lot. Some seconds and some perfects. Consisting of plain knit or with silk stripe. In several shades and with or without sleeves and opera tops. Some worth up to 49c. Clearing them all at..... **2 for 45c, or, each, 23c**

BLOOMERS, 39c—A lot of fine quality Knitted Bloomers in white, pink, peach and mauve, at..... **39c**

HOSE, 23c, 2 PAIRS 45c—A lot of Hose in ribbed effect for children or plain Hose for ladies and misses. A complete range of sizes. Selling at..... **2 pairs 45c, or, pair, 23c**

POINTED HEEL SILK HOSE, 98c—A popular Pointed Slipper Heel Hose in all sizes and shades, such as champagne, mah jongg, grain, black, sunset, toast and chicle. Selling them at, pair, only..... **98c**

FIBRE HOSE, 39c—A large assortment of all the new shades. All sizes. On Sale at, per pair..... **39c**

RAYON UNDERVESTS, 98c—Pretty new shades in Silk Knitted Vests, such as pink, peach, mauve, white. Sizes 36 to 42.. **98c**

RAYON BLOOMERS, $1.29—Cut roomy and well gusseted, elastic at knees and waist. The colors are pink, peach, mauve, Nile and canary. Sizes 36 to 42..... **$1.29**

MILLINERY AT HALF VALUE

Beautiful new Spring Hats in the smartest styles and shades and in the smartest variety. A large assortment of the popular materials and combinations of the latest shades. Small and large shapes, including the new Tam style and the Prince of Wales models. We have Hats for children, juniors, misses and matrons. Prices ranging from.....

1.98 - 2.95 - 3.95

LADIES' SUITS At Special Prices!

We are determined to clear out all our Suits, and are offering them at prices that will make it easy to unload them, and they are grouped in four different prices.

SERGES AND TRICOTINES $5.00
TRICOTINES AND POIRET TWILLS ...$9.50
TWEEDS AND TRICOTINES $13.49
POIRET TWILLS AND TRICOTINES, WORTH UP TO $40.00 .....$17.50

CHILDREN'S SPRING COATS, 6 TO 14 YEARS, $4.95 — A lot of Children's Spring Coats in an assortment of styles, shades and materials. Regular up to $10.00. Sale price..... **$4.95**

36-INCH CHINTZ, 25c—A good variety of Chintz in small or large designs, in several shades. Suitable for drapery or quilting purposes. Regular 35c, for, yard..... **25c**

FLANNELETTE, 18c YARD—White or Striped Flannelette, 27 inches wide, closely woven and splendid deep nap finish. Absolutely free from dressing. Regular 25c, for, yard.. **18c**

81-INCH CLOSELY WOVEN BLEACHED SHEETING, 49c—It will pay you to lay in a big lot of this splendid Sheeting at this price. Pure white, soft finish and in close weave. Regular 65c, for..... **49c**

25c FACTORY COTTON FOR 19c YARD — Clean, firm weave of Factory Cotton, 36 inches wide, for, yard..... **19c**

TOWELLING, 19c—A good quality of Towelling in striped and plain with colored borders. Regular up to 35c value. Sale price, per yard..... **19c**

CIRCULAR PILLOW COTTON, 39c—A good quality of Twilled Pillow Cotton, 42 and 44-inch, for, yard..... **39c**

RAYON STRIPED SILK, 49c—A number of popular stripes in Rayon Silk, 32 inches wide. Special..... **49c**

32 INCH GINGHAM, 20c A YARD—These splendid Ginghams are in full pieces, not mill ends. Get any quantity you wish. All brand new goods. Comes in neat checks and plaids, 32 inches wide. Very fine and pure, soft finish, per yard..... **20c**

SHIRTING, 33c A YARD—Good heavy quality Shirting. Our regular stock of our 39 and 45 goods on sale at, yard..... **33c**

FEATHER PROOF TICKING, 47c—The best quality of Feather Proof Ticking, 33 inches wide Regular 59c for, yard..... **47c**

89c TABLE LINENS, 69c—Good quality of Linen Damask, nice designs, 54 inches wide. Regular 89c, sale price..... **69c**

CURTAIN NETS, 27 INCHES—A variety of Curtain materials in checked marquisetts and lace. Regular 40c for, yard..... **27c**

SILK RAYON SLIPS, 29c—A lot of Slips, in fine knitted silk in the popular shades, in a full range of sizes with double hem to the waist line. Regular $3.25, for..... **$2.95**

CREPE KIMONAS, $1.98—Crepe Kimonas of good quality crepe and several styles, shades, al sizes. Regular up to $3.50. Clearing at..... **$1.98**

MIDDIES, 79c—One table of Middies to clear, in all sizes, and styles. Kiddies' and ladies' sizes, counter soiled. Some worth up as high as $3.50. While they last (Ready-toWear Department, 2nd Floor)..... **79c**

ALL OVER APRONS, 69c—A lot of print Aprons in dark and light shades. Regular 89c for..... **69c**

GINGHAM HOUSE DRESSES, $1.29—A good assortment of Ladies' Gingham Dresses, in checks o fall shades and all sizes. Regular $1.98. On sale at..... **$1.29**

PRINT HOUSE DRESSES, 89c—A lot of odd House Dresses in a variety of different designs in print, mostly in small sizes. Clearing at..... **89c**

H. ABRAMSON
The Store of Good Values - 370 George

The ORACLE

This day we fashion Destiny, our web of Fate we spin
—Whittier.

Fixed fate, free will, foreknowledge absolute.
—Milton.

E. B.—You have a nature that is somewhat contradictory in its elements. You are frank and outspoken in your speech, sometimes too much so for your own good, but at times also you are very cautious and suspicious. You always wish to know the worst at once and detest anything that savors of deception. Although quick tempered and impulsive, you are well meaning. You have a habit of "putting your foot in it," as the saying goes. Although you have a good deal of personal charm for others, you are apt to be vacillating and fickle and do not possess much depth of character. You should never try to decide important matters for yourself, but always seek the advice of others when you are sure that they are well-meaning and friendly toward you. You are very observant of signs, symbols and dreams and have the happy faculty of keeping a secret. You are very quick to observe, to plan and to do, and are apt to make small allowance for others who are not as quick in these ways. You often over-tax your strength by throwing your entire energy into the execution of your plans, and should be very careful of too much exertion, which will bring on varicose veins in the lower limbs. You were born on Saturday. Your color is pink. As I am not a fortune-teller, I cannot answer the query contained in your letter.

Elsie.—You are young enough to correct some of the faults which will have a bad effect on your life, if uncorrected. You have a good deal of strength, physical especially, which, if undeveloped, will tend to make you coarse and material-minded. You have an aptitude for commerce and finance, which should led you to success in business. But you would also make a good nurse, as you are very sympathetic toward sickness and trouble. Your greatest difficulty in life will be a tendency toward nervous dissatisfaction. You will always be wishing that you had done something else and had gone somewhere else. You will eternally be wishing to be away, you are not quite sure where, and engaged in something else than what you are doing. It is a disagreeable trait and one that should be conquered. You are also a born whiner and scolder, and inclined to nag. You will be ideally happy when married if you can conquer this tendency. You are affectionate and unselfish, have the power to attract birds and animals to you and to promote the growth of flowers, and are also fond of beautiful things in nature and in art. Take great care of your health, as you are most disagreeable when ill. Cultivate cheerfulness and steadfastness, and try to keep your hands and feet still. Marry a man born in February or November. Yes, you were born on Monday. Your colors are blue and cream. As there are several Saturdays in July, 1919, I cannot tell which one you are asking about.

P. Y. G.—You have already had a reading given you.

P. G. V.—For some reason, intentional or otherwise, you have given me only your first name and initial of last name. I cannot give you a reading without knowing your full name.

H. Joseph—I am sorry that you neglected to give me the date of your birth, and without this I cannot give you a reading. You mentioned only the month and the year, without the date of the day.

Moses.—You have already had one reading. There are too many people waiting patiently for a turn to give more than one to each person.

V. C. H. S.—You have supplied me with plenty of initials, but no Christian name. I require at least one full Christian name and the surname for a reading.

Kay.—You have quite a strong personality, naturally endowed with a logical, creative type of temperament, inclined, however to be domineering and to overlook the rights of others. As "service" is your manifest destiny in life, you must strive to control this tendency and to think always of the fcelings and wishes of those about you. You are kind and amiable, inclined to be quite lax in money matters and very dilatory in repaying borrowed money or returning borrowed articles. You like speculation and would make a good real estate dealer. Follow out your own intuitions at all times and you will seldom be deceived. Strive for habits of order, even in small things, and place more value upon your own good opinion of yourself than upon the praise and appreciation of others. Learn patience, for fame and success usually come to your type, although they may come late in life. Learn poise, aim high, and consider yourself capable of great things. Take good care of your health. You will not be happy unless you are loved, and the recipe for securing love is to love. Marry a man born in February, May, August or March. August and December are your good months. Friday your good day. You were born on Thursday. The day you enquire about is past. Your colors are flame shades, from yellow to misty blue.

A. L. G.—You have a strong nature, logical and daring, creative and active, but inclined to domineer over others. With this, you are somewhat reserved and retired in your ways, preferring established methods of doing things rather than new ways. Shyness and introspection sometimes trouble you and you have to fight constantly against a tendency toward morbidness. You are troubled too by nervous dissatisfaction, constantly wishing that you could be somewhere else and be doing something else rather than what you are engaged in. This tendency, along with a habit of nagging and fault-finding, will have to be curbed to ensure happiness for yourself and those about you. You would make a good nurse, being very kind and sympathetic in trouble or in sickness. You are suspicious and easily offended and should try to cultivate confidence in your associates. You are not wise in your choice of friends, and will suffer from neglect and indifference, because you often choose them for external appearances, rather than for real worth. You should cultivate cheerfulness and steadfastness, learn patience and silence, keep your hands and feet still, and your conversation free of personalities. Marry a man born in February or November. April and August are your good months. Friday your lucky day. You were born on Monday. Your color is flame, in all its variations.

M. A. H.—You have a great deal of natural attraction for others in your makeup, but you lack depth of character and have a quality of vacillation and fickleness in your character that will not make for happiness for yourself or others, unless you resolve while young to control it. Changeful habits of mind are the cause of much worry to their possessor and those who associate with them. If you wish to achieve success, you will have to watch this trait more than anything else in your disposition, as the only way in which you can achieve happiness is by constantly keeping at your job, by plugging away and working hard. It is not likely that you will make much of yourself in life, because this habit of fickle behavior will rule all your days. You are not patient, you have a quick temper and become very jealous over imaginary slights. You will, when married, hold your husband to an exactness of attention that will be a weariness to him, and you will destroy many of your best chances in life through jealousy. You are large and true, but a child of caprice, and this will have a sad effect on your destiny. If you wish to improve, you should strive to conquer indecision of character, never touch strong drink or drugs, cultivate firmness, and be careful of your associates, who will have much influence over you. You were born on Saturday. Your color is pink. The day you ask about, a Sunday, is one for avoiding arguments and new ventures of any sort.

Tut.—You are rather fortunate in that your destiny does not show many conflicting elements, that is, as long as you remain unmarried. You have a natural inclination toward pleasure and good cheer, with a liking for the fine arts, acting, singing, dancing and painting, and your manifest destiny is to bring joy and happiness to the lives of those about you. With your kind, cheerful disposition, this should not be at all difficult. You would be successful in any sort of commercial position, or as a teacher. You are magnetic and draw people to you by a natural law, but dislike any special demonstration of affection. You have great reserve powers and may not always use your innate gifts and splendid forces, to their fullest extent. You will be happiest and most successful when you gain self poise and strive always to control your temper. Always avoid scolders and fault-finders, who depress you and make you miserable. Change of scenery and a certain amount of excitement are necessary to your good health. Individuality should be your watchword. Do not copy others in anything. Get a good business education and study the art of personal attractiveness, especially the best arrangement of your hair. Always dress well. Marry a man born in May, July, February or November. You were born on Tuesday. Your color is black. The day you ask about, a Monday, is one for being patient and agreeable and making no important purchases.

E. S.—You are lucky enough to have been born under a star that helps you to do great things, if you will but set your mind and powers to their accomplishment. However, you have several traits of character which are not of the best. You were born with a good deal of creative, tenacious power, which, if undeveloped, and combined with a tendency toward the material side of life, will make you somewhat pugnacious, coarse and material. To develop the spiritual side of your nature more should be your constant aim. You are apt to live too much in the physical enjoyments of life, and you are also inclined to be very capricious, which will not make for happiness and success, particularly in married life. You will find success in life, as long as you remain unmarried, anyway, in hard work, in constantly keeping at your work and never shirking it. You have a certain type of explosive anger that often makes you say things you regret later, and you are not always successful in the choice of friends. You must try to cultivate forbearance at all times, and the faculty of seeing the other person's point of view. You have a very strong dislike for household work and should try to do as little of it as possible. Marry a man born in January, September or October. You were born on Friday, your lucky day. May and July are your lucky months. Your colors are green and silver.

J. F. S.—You belong to the lucky type of individual who has but to try hard to do great things in order to accomplish them. However, you will not be as happy and successful as you may be until your spiritual nature is developed, and this may not be easy, because the physical side of life has a very strong appeal for you at all times, and you are inclined to be capricious, a barrier to a happy married life. You were born with a very high type of disposition, strong and well equipped to face the circumstances of daily life. Success, especially material success, will only come to you through hard work, by everlastingly plugging away at your job, whatever it may be, and this will be the case through your entire life. You can never attain by any other means than through unremitting industry. Do not sidestep your manifest destiny. You would make a good builder, engineer, contractor or lawyer. Guard always against a liking for strong drink, for in this lies great danger for you. Marry a girl born in January, September or October. May and July are your lucky months, Friday your good day. You were born on Thursday. Your colors are red and brown. The day you ask about, a Tuesday, is one for quiet meditation. Let things take their course on this day, and do not worry.

SOCIETY BRIDE

Lady Dunne, who was formerly the Marchioness of Queensbury, was recently married to Sir James Dunne in Paris, her marriage being a great society event. This is the latest portrait of Lady Dunne.

ONE THIN WOMAN GAINED 10 POUNDS IN 20 DAYS

Skinny Men Can Do The Same

All weak men and women.
All nervous men and women.
All skinny men and women.

Can grow stronger, healthier and more vigorous and take on solid needed flesh in 30 days just by taking McCoy's Cod Liver Extract Tablets four times a day—sugar coated and easy to take as candy.

And what a hit these flesh producing tablets have made. One druggist tripled his sales in one week.

Everybody knows that from the livers of the humble codfish comes a first class vitamine that is a wonderful vitalizer, flesh producer and health creator.

Millions of McCoy's Cod Liver Extract Tablets are sold every week and thousands of frail rundown underweight people are being helped.

A box of 60 tablets for 60 cents and if any skinny man or woman doesn't gain at least 5 pounds in 30 days — money back. Ask McDermid & Jury, Jas. Lynch, Bond's Drug Store, or any druggist.

Be sure and get McCoy's, the original and genuine and don't forget there is nothing on earth so good to make backward, listless, underweight children grow strong and robust.

WORDS OF WISE MEN.

The world is a comedy to those who think, a tragedy to those who feel. —Walpole.

No man can be provident of his time who is not prudent in the choice of his company.
—Taylor.

The classic is alway modern.
—Lytton.

MAKING A LIFE EVERYONE'S JOB

Must Be Careful Planning, Speaker Tells Insurance Agents.

START IMPORTANT.

The following address was delivered on Thursday by T. H. Gillespie, District Manager of the Confederation Life Assurance Co., at an educational conference in the Empress Hotel.

There is something more than making a living; there is making a life. If you were undertaking a journey to a distant and unknown country, say a hunting trip in Africa, you would give much time to planning every thing about it—the destination, the route, and the equipment you would require. You would procure and study maps and guide books with care and interest. You would be eager to consult others who had taken the same journey. You would inquire carefully about the boats on which you could sail, the difficulties to be met, the danger of missing the right route and of having to retrace your steps at great loss of time, money and perhaps strength, and you would provide yourself with the very best equipment.

Many, however, start on the irretraceable and far more important journey through life with little preliminary consideration and practically no preparation. Through failure to plan carefully in the one case, the pleasure of but a few months may be marred or lost. In the other, the long journey into the unknown years, the decision we make, may determine whether our entire future will be a success or a failure, probably involving the interest of others very dear to us.

Though the choice of a life work should be one of the most important decisions we make, yet few really select their vocation after careful thought and deliberation. Usually the result is a matter of chance. A young man leaves school or college and takes a certain "job" perhaps, because it is with some relative or friend, or perhaps his father or mother wants him to; or because he is offered an attractive salary immediately. He accepts the position possibly forgetting that many of the very occupations that pay most in the beginning offer little opportunity for advancement. The pay of the unskilled laborer often exceeds the pay of many professions at the start but in later years the story is quite different.

Many, because they are unfitted and untrained for the work they undertake, attain only mediocre success. They change positions frequently, making it necessary to start one new business after another, become discouraged, and naturally fail to attain any degree of success. Had they carefully selected suitable vocations they might have been successful. Norval A. Hawkins, whose record as a master salesman and leader of salesmen, says:

"There is a tremendous amount of time practically wasted by fellows who make false starts and have to begin over again. In the rapidity of modern business, few have the opportunity to choose wrongly more than once or twice in deciding upon a life calling.

What would happen to one who tried in succession medicine, law, teaching, the ministry, continually abandoning one and taking up another. Yet there are many striving for successful careers by trying one business after another without reflecting on the obvious futility of such a course. They suffer the humiliation of seeing those who have carefully selected one vocation by sticking to it, become successful, while they themselves failed.

The advice of Josh Billings is still good. "Consider the postage stamp, my son, its usefulness consists in sticking to one thing till it gets there."

It is true that there are exceptional cases where persons have "happened into" a business in which they have succeeded. Also, by reason of great industry and perseverance, others have succeeded in some vocation for which they were not specially fitted. Sometimes an opportunity does come to change from a vocation in which a person is not succeeding to one better suited to him, where he finally gains success.

General Grant, a poor tanner, later became a great general. Nathaniel Hawthorne, an indifferent government clerk, later became a great author. But the young man or woman who expects these unusual things to happen is taking a great chance. Perhaps it is because most people allow their careers to be left to chance that so many fail or reach only mediocre positions. Those who, because of exceptional talent, attained some measure of success in a business for which they were not best fitted, would, in most cases, have succeeded still better in doing the thing they could do best.

Before starting out on one of the roads which lead through life, therefore, consider the opportunities it offers for fame, fortune, and service; find out the stumbling blocks along the way and whether you are fitted to cope with the difficulties. Do not drift toward the path that looks easy at the outset, but which may lead nowhere. Select a vocation. Do not drift into an occupation.

In choosing a vocation it is important to consider:

1. Is it worth doing? Will it interest you and satisfy you that your life is being spent in doing something worth while?
2. Is there a reasonable probability that you will succeed in it?
3. What does it offer in honor, opportunity for advancement, development, and compensation?

How does life underwriting meet these essential considerations?

Great men and women in following their careers have overcome discouragement, difficulty, obscurity, and failure, because of devotion to some lofty ideal. Why not select a life work that constantly inspires us to do our best. Such inspiration will be found in a business essential to the well being and progress of mankind; that will continually command your interest; that will leave your community and to that extend the world, better, for your effort; that deals with fundamentals and not with things of little or no value to human happiness. An uninteresting business or one which we must feel is of little value or even harmful to society, is a handicap. One can hardly put one's whole heart into counterfeiting or the manufacture of burglar's tools. "Every man can do his best thing easiest."

Selling.

The biggest men in the world today are salesmen. They call themselves, bankers, lawyers, engineers, or ministers. As a matter of fact, they are all selling their own or some one else's services, and the man who is the best salesman gets the highest price.

Among the honorable workers in the civilized world to whom the public, as well as the insured will die indebted we give faithful and successful life insurance agents a high place.

The life underwriter is stimulated by the firm conviction that the future comfort, happiness, health, and education of his client's wife and children, perhaps the independence and happiness of his old age and the maintenance of his business, the forming of thrifty habits, depend upon the carrying out of a definite life insurance programme which the client is often reluctant or slow to see.

The successful life underwriter may well review his life work with a feeling of satisfaction at having successfully conducted a business of considerable profit to himself and, at the same time, performed a great and lasting service, not only for his clients, but for the possible widows and orphans who may have reason to be grateful for the service he has rendered.

It is hardly possible to believe that a life insurance agent can achieve a long continued success without bringing into action some of the noblest qualities of a sterling man and no other field that we know of is more inviting to an ambition that would devote the best talents to the benefit of society at large and individuals in particular.

Salesmanship in Life Insurance is an interesting, permanent and profitable vocation.

Life Underwriting is a vocation of great magnitude, importance, and permanency. It is a high form of social service open to both men and women. With no dead line as to age where one is physically able, it requires no investment of capital or years of previous training.

It is not only a business of magnitude, importance, and interest, but a permanent business. It cannot be conceived that in any nation or age, while human life is uncertain and valuable, any device or invention can supersede or replace it. Electricity or some other fuel may replace coal, as coal has replaced wood, and in the last century of steam, has changed civilization. Livery men have had to sell their horses and carriages and turn their stables into garages, losing the value of their experience with horses and having to learn about autos. But it is difficult to conceive of any substitute being found for life insurance, after it once had taken root in civilization or that it can do anything but grow with the increasing value of human life and its enhanced uses to society. Indeed there is nothing to indicate that the growth attained by life insurance will abate. It will probably continue to double every decade for some time, while our population has doubled every three decades and our wealth every two. Life Insurance is now growing faster than ever.

Sound business policy dictates that every debt contracted should be hedged with an insurance policy, and this applies to building and loan oligations, bonds bought on installments, and all other forms of investment. A country that is spending more money for tobacco, for candies and confections, for toilet articles, and theatres, several times more for automobiles, and that spent hundreds of thousands more dollars in the inflated days of 1914 for liquors, than it is saving today, by means of life insurance is far from reaching the saturation point in life insurance. It is better to be in a business which promotes saving rather than in one which encourages spending. During periods of depression, the commissioned underwriter often maintains or even increases his earnings due to skillful work among those whose needs for insurance are greater because of increased financial hazards or obligations or unsalableness of assets. No successful underwriter need even fear losing his job. He is largely his own boss.

This is true even to the point of being a disadvantage to the person who cannot properly direct his own time and misuses this freedom.

Life Insurance has no "dead line." It is difficult for a young man or woman to comprehend the full importance of this factor; yet there are many vocations in which at middle life the value of the employee decreases steadily—teachers, clergymen, clerks, book-keepers, stenographers, nurses, bringing discouragement and a fear of "losing his job" which is described as one of the most terrifying spectres that haunt millions of workers. This is particularly true when there is no pension or income laid by for even the immediate future. In some lines of work the "dead line" comes very early. Some firms refuse to employ a man after thirty-five. It is then that the successful underwriter's earnings are the greatest. It is described "the best paid hard work in the world." Incomes of $5000 are by no means uncommon and of $10,000 not rare as is the case among physicians and lawyers. There is hardly a life insurance company in which the income of one or several of its underwriters does not exceed that of even the highest executive.

Darwin P. Kingsley of the New York Life, in speaking of the difficulty some companies were having in getting the proper class of men for effectives said: "In our business some few agents may accumulate fortunes of considerable size. Executives of the right kind, never."

Among the income tax returns for 1921 nine life underwriters reported incomes of over $100,000, and seven more of $150,000. The late Harry B. Roen had an income in some years as high as $400,000, and he was a personal underwriter; not a general agent. Of course these cases are very unusual, but one means of judging the financial possibilities of any vocation is to ascertain the maximum that any one person secures from it.

Life Underwriting should make a strong appeal to women as a profession. Women are, as a class, interested in social improvement in a very practical way. The woman's intimate knowledge of a woman's problems make it easy for her to picture the specific difficulties, which the wife and mother in a given family would face if the husband and father should die.

The field of life insurance is very attractive and profitable to women. Several thousand women are engaged in life underwriting and the number is increasing rapidly. Many enjoy incomes of from $3000 to $5000 and some even more.

Another great advantage is that they receive for their work the same compensation as men. One successful lady underwriter has aptly described life underwriting as a vocation where she "receives all she earns and not what some man thinks she is WORTH."

The funds of Life Insurance are gathered from humble home and palace, from farm and shop, from men and women of every rank and age and vocation, from huge reservoirs of money, and thence go back to the widow and orphan, the aged and to business in time of need. But, while waiting for this time of need, the funds are busy earning interest, helping to buy farms and build homes and railroads and public improvements and utilities, to assist towns, cities, counties, states, and even national governments to build schools, public buildings, parks, sewers, water works, and drainage systems and meet needs of other kinds. The funds are deposited in different banks and loans are made to the army of scattered policyholders, not at the call of the insurance company, but where repayment from them on demand cannot be required but according to the desire of the insured.

The occupation must be worth while that brings these millions together in the grand economic army, to protect itself against the calamities of life and to help prevent evil conditions of great menace to society. It is better to build a wall along the edge of a cliff than a hospital below it, to provide educations than to care for the illiterate: to keep the mother and the home together, than to build orphanages: to enable the aged to maintain their own firesides, than to build old folks' homes.

This great army of present policyholders and all whom life insurance has already served, have been gathered one by one by the many underwriters who may feel well satisfied with their life work, especially if they themselves have profited by the lessons they have taught others and have guarded their own families and old age.

The real prosperity of a country is not best indicated by its orphanages, or reform schools, or almhouses, or old folks homes. It is not best measured by the mothers' old age, or other pensions, by workmen's compensation, or unemployed funds provided by the state. It is not best reflected by the number or wealth of its charitable institutions, or by the great sums given by the few rich to the many poor, or by compulsory education furnished by the state.

The Canada we wish to see is a Canada free from poverty, illiteracy, vice, crime, war, class hatred, strikers, lockouts, and old age dependency, free from all need of orphanages, charitable institutions and free hospitals and dispensaries, free from unemployment and avoidable sickness and accident, free from slum, tenement, hovel, and gambling den, "free even from laws compelling its citizens to provide charitable helps, because its enlightened inhabitants have themselves thriftily provided against the great evils that have held back mankind through the ages.

Every force that helps to eliminate these evils is helping to make our land, and to that extent the world, really free. Religion, education, justice, temperance—every agency, institution or force that makes thrifty, self-reliant, intelligent, God-fearing and neighbor-loving men and women, who provide their own funds for the emergencies of life, helps hasten the better day. And among the great company of workers for the general good, surely those that gather and keep together the vast number of life insurance policyholders may justly number themselves among the foremost of those helping to make Canada a better land.

CLASSES FOR CRIPPLED CHILDREN

It was a historic occasion when the two classes for crippled children were opened at Wellesley school, Toronto, for they are the first in Canada. In the above picture the camera shows one of the first two boys to arrive, little Willie Agnew. In the other picture is shown Trustee Mrs. Groves, whose efforts are largely responsible for the establishment of the classes, receiving Robert Potter, the first boy to be taken out of the buses.

CHINA PAINTING

Mrs. Langley McCarthy Teaches Biscoffs' New and Beautiful Work in CHINA PAINTING

REGENT CLOTHES

Fit and Keep their Shape Because they're made for You Alone

There's a big advantage in having your clothes made to your own measure. They not only LOOK BETTER and FIT BETTER, but they WEAR LONGER. You become attached to them—you like to put them on—and after long service you part from them with regret.

Regent Clothes are made for YOU ALONE. They are designed and tailored by experts in the very latest styles. And being direct importers and selling direct to you through our own stores, the price is wonderfully low because there are NO MIDDLEMEN'S PROFITS.

Suit or Topcoat

Made to Your Order

$24

Canada's Greatest Value
Perfect Fit Guaranteed
or Money Back

If you've never worn Regent Tailors' Clothes, why not place a trial order this Spring? You run no risk of disappointment, because we GUARANTEE satisfaction. The fact that our volume of business is greater this Spring than ever before is evidence of growing appreciation of the extraordinary values we offer. Our stock of woollens includes every popular weave in all the new colors and shades.

THE REGENT TAILORS

Branches All Over Canada

326 George St. Arcade

THE FACTORY-TO HOME STORE

'Tune in' on these

BARGAINS

They are Wonderful Values in Home Furnishings and coming at House Cleaning Time, will be more than welcome as aids in beautifying the home for the Summer months

CASEMENT CLOTH
Guaranteed sun-fast, fine quality, made from Egyptian cotton. Shades of blue, rose, brown, green and mulberry. 50 inches wide. Regular $1.25, for, yard..... **$1.00**

SILK PANELS
Choice of 4 designs. Bottoms finished in silk bouillion fringe. Ivory, ecru and gold shades. 2½ yards long. Regular price, $6.50. Each. **$4.50**

FRILLED CURTAINS
Marquisette in crossbar design, white only. Complete with tie-backs. 2¼ yards long. Regular $1.50 value, for, pair..... **$1.00**

TAPESTRY FOR UPHOLSTERING
Floral Verdure design, in three different color combinations, dark rich shades. 50 inches wide. Regular price, $2.75, for, yard..... **$1.75**

CHINTZ AND CRETONNES
Heavy quality, perfect goods, in new color combinations, suitable for any room, 36 inches wide. Regular price, 65c and 75c, for, yard..... **39c**

FILET AND NOTTINGHAM NETS
Large selection of designs. Fancy lace edges. White, ivory and ecru. 36 and 42 inches wide. Regular 50c a yard, for..... **39c**

SCOTCH MADRAS
Heavy close weave. Will wash well. A choice of 8 designs. Cream shades and 36 inches wide. Regular 40c per yard, for..... **29c**

FRENCH VELOURS
Single and double-face, rich silky effects. Shades of blue, rose, brown, green and mulberry. 50 inches wide.
Single-face. Regular $3.00, for..... **$2.25**
Double-face. Regular $5.00, for..... **$3.75**

Dining Roon Suites Marked Down

Four extra specials in Dining-Room Suites. New designs, in oak, English brown and Old English finish, walnut in French, and regular finishes.

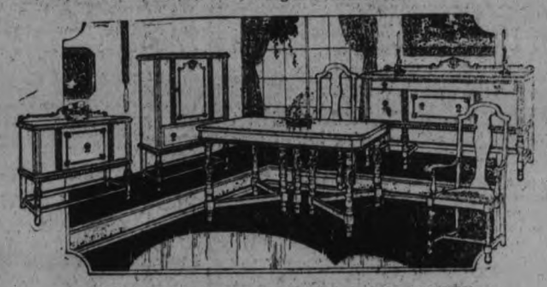

ONE ONLY 8-PIECE DINING-ROOM SUITE
Solid oak, Queen Anne design, Old English finish. Regularly price at $100.00, for..... **$75.00**

ONE ONLY 9-PIECE DINING-ROOM SUITE
Solid oak, English brown finish, two-tone, Italian design. This is a large Suite. Regular price, $189.50, for..... **$159.00**

ONE ONLY SOLID WALNUT DINING-ROOM SUITE
9 pieces, antique finish, Early English design. A very attractive Suite. Regular price, $250.00, for..... **$187.50**

ONE ONLY WALNUT SUITE, 9 PIECES
Hugenot No-Mar finish. One of our best Suites. Heavy Italian design. Closed in China Cabinet. Chairs upholstered in blue mohair. Regular price, $275.00, for..... **$195.00**

BARRYMORE AXMINSTER SQUARES
New designs and colors, conventional and medallion designs. Size 6' 9" x 9'. Regular price, $32.50, for..... **$25.00**

WILTON MATS
Close fine weave, linen fringe on ends. Persian and conventional designs. Size 27 x 54 inches. Regular price, $8.00, for, each..... **$4.75**

COCOA MATTING
Heavy twill weave, natural color, 36 inches wide. Regular price, $1.00, for, yard..... **90c**

FLOOR OILCLOTHS
Best quality. All widths. Regular price, 55c, for, yard..... **45c**

LINOLEUMS
Heavy quality, perfect goods, 2 and 4 yards wide. Regular $1.05, for, sq. yard..... **85c**

McBRIDE & FRANKS

PHONE 2069 · 224 CHARLOTTE ST.

MANAGER TELLS OF DISABILITY POLICIES

W. Boulton Addresses the Agents of Confederation Life Company.

The following is the text of an address delivered at the Education Conference of the Confederation Life Association on Thursday, by W. Boulton, Divisional Manager.

"A worse calamity than death may befall you, Mr. Prospect, in fact death would be kindness to you and your family compared with disease or accident which would incapacitate you for life." With this sentence or one somewhat similar, I usually commence my canvass for Disability Insurance. I never use Disability as an opening wedge as there is always a tendency on the part of the assured to consider it the main feature of the contract, when in reality it is supplementary to it: although I admit as an opening wedge it is without a rival. In Life Insurance, as in every other science, first things should come first. Selling the Life Insurance idea is, in my mind, the "Alpha" of Life Insurance salesmanship. Having sold my prospect a policy contract, I always ask when filling out the application, if he wishes the Disability feature included and explain as briefly as possible the nature of same. My reasons for doing so are two-fold. First, I want to give my client full coverage—no policy contract is complete without the Disability Clause, and second, I want to make my policy proof-absolute against attacks from unscrupulous agents.

The salesman who is not marketing Disability protection, is not only missing a golden opportunity of increasing his sales, but is also robbing his client of a protection which in this day and generation, is absolutely necessary.

This is the age of specialization. We are all specialists, whether we sell Life Insurance or make tags for shoe laces. A century ago, our forebears built their own homes, made their own clothes, grew their own food, in fact did everyhting to protect and maintain the lives of themselves, their families and live stock. Each and every family was independent and self-contained. Today, we are inter-dependent. We depend on the labors of the other fellow as much as on our own and vice versa. Society has become so complex that no man can afford to run the risk of being disabled either by accident or disease. Earning power is the only asset most of us possess. The Total and Permanent Disability of the breadwinner under our present social system, is a very grave peril. The loss of one's earning power is invariably more serious than death itself. It is certainly a calamity to any home when the breadwinner dies, but how much more serious if the breadwinner himself becomes a burden through accident or disease. Earning power—capital—is gone and with it, the chief asset.

Horace Greenley was never a Life Insurance salesman, but many years ago he wrote the following word-picture, which splendidly illustrates the havoc worked where no Disability protection exists

"Life is the most precious of human possessions—the most indispensable element of a business career. The bankrupt of today may, next year, be on his feet again, busy and thrifty as ever. . . . Our countrymen plunge into business, many a one with a wife and child, a strong arm, an active brain and a resolute will: gives himself up to his calling, confident of his own ability to achieve a grand success. His income is considerable. In a few years, if nothing goes amiss, he will have made enough to place him henceforth beyond the reach of want. But suppose he were suddenly stricken down by disease" . . . . There is the picture. "But suppose he were suddenly stricken down by disease" without Disability protection. Business goes, the earnings of years are swept out like a bubble on the sea. He suffers. His wife and family suffer, but their suffering is the greater.

The Disability Clause in a Life Insurance Contract is but one phase of the evolutionary growth of Life Insurance in its endeavour to keep pace with the growing needs of humanity. The Disability idea on this continent was initiated by the Fidelity Mutual, thirty years ago, although it had been incorporated by Life Insurance Companies on the European Continent, twenty years prior to this. Mr. Bruce D. Mudgett, gives the Mutual Aid Societies of Germany and Austria, of the 13th Century, the credit for evolving the idea: and the Friendly Societies of Great Britain of the 19th Century, for carrying it a stage further. It was not until 1911, however, that it was generally adopted in America. The Disability Benefits, which you and I sell today, are far in advance of anything ever dreamed of by those early pioneers. In their day it was but the tiny acorn—the idea, the seed thought—today, it is the mighty oak, the realization, giving shade and shelter and comfort by its branches and foliage. It represents one of the functions of up-to-date Life Insurance.

The Confederation Life Association was among the first Canadian Companies to issue policies containing Total and Permanent Disability Benefits—this was the end of 1912 or the beginning of 1913. A comparison of the Disability Clause of 1912 with 1926 is very interesting and illuminating. Originally it took care of the assured's premiums in case of Total and Permanent Disability. Now it does this and guarantees him an income. Originally it was issued on male lives only. It is now issued to men and women (single and married) alike, with one difference only, viz., a three-months clause for men and a six months clause for women.

Analysis of Confederation Life Association's Total and Permanent Disability Provisions.

1. It Provides for The Waiver of All Future Premiums falling due during period of disability. No sick and accident contract, to my knowledge, does this. Cancellation of premium during sickness is essential. It is true that a considerable proportion of totally and permanently disabled policyholders do not live many years after disability, particularly the victims of rapidly progressing diseases. Others (temporarily disabled), in a few years recover. The average disability period from Tuberculosis is three years. Insanity disability cases are on the books a long time. The average length after paralysis is more than five years. Blindness has little effect on longevity. But whether the disability period be long or short this waiver of premium clause has, no doubt, kept many policies in force which otherwise would have lapsed through force of adverse circumstances. If a man is disabled for three, five or ten years with earning power cut off, how is he going to give his family protection without such provision as this.

2. It Guarantees An Income To The Assured of $10.00 per month for each One Thousand Dollars, covered by the policy. A $10,000 policy guarantees $100.00 per month. This is a scientific contract which replaces a man's income when he is sick or hurt and unable to work. If he develops tuberculosis, paralysis, becomes blind, loses a couple of limbs, this provision in his policy keeps him on the pay-roll. Do not overlook the fact that physical disability means also financial disability.

3. It Guarantees This Income Until The Assured Recovers or Dies, or Until The Policy Matures. Endowment contracts carry disability to the end of the Endowment period. Limited Pay and All Life Contracts carry Disability for life.

4. Income Commences Immediately Disability Is Admittedly Permanent. It also provides that if a man has been continuously and totally disabled for three consecutive months, or a woman six consecutive months, from any cause, proof of disability will be accepted and payments commence from the first of the following month.

"These provisions" says Mr. Birkenshaw, "cover two distinct types of disability. The first is of an admitedly permanent nature, the second more probably only temporary. In the first case, the Association pays immediately. In the second, it is necessary to wait three months if man (and six months if woman), before submitting proof and payments begin on the first of the following month."

Occasionally a prospect raises an objection to the elimination period. This is easily met with the question, "Mr. Prospect, did you ever get anything for nothing?" He immediately answers, "No." Then why desire a piece of machinery that would make it possible for the other fellow to get something for nothing. Our Company, which is made up of policyholders, does not relish the idea of men taking their holiday at the other policyholder's expense. A man might be stuck for his payment on the phonograph or his car. With a little persuasion he would easily convince his doctor that he was sick and get him to fill out the claim papers for a temporary claim, but he could not fool the doctor month after month unless he was real sick. If you were disabled, say for a week or a month, whilst you may be inconvenienced, yet you would have no difficulty in carrying yourself for that short period, but if you were disabled for a year, or ten years, that would certainly work hardship to you and your family, would it not? Is it not a better proposition for you to finance temporary sickness and have a guarantee that anything of a permanent nature will be financed by the Company than vice versa? Ninety-nine cases out of a hundred will agree.

5. The Protection and Value of The Policy Is Not Diminished In Any Way Whatsoever. There is no lien against it because of the disability payments. At death or maturity it will be paid in full, thereby protecting the assured's family as well as himself. The Cash Surrender Value and Loan Value is unaffected. It always remains an asset to his estate.

Dividends are added to Participating Policies just the same as if no disability had occurred.

6. It Is Non-Cancellable. It cannot be restricted after issue, and it protects against every disability. It cannot be cancelled no matter how long or how many times the assured is incapacitated. Compare this with the large majority of so-called Commercial forms of accident and health policies which provide indemnity from the first days of disability and then limit the payment of indemnity to a certain number of months; which also limits the assured to a given occupation and gives the Company the privilege of cancelling it at any time. In other words, if the policyholder suffers a recurring disease, or from any cause is not physically or mentally fit, the companies invariably cancel. If, by force of circumstances, he is compelled to change his job to earn a livelihood, ninety-nine chances out of a hundred, his policy automatically becomes null and void. Therefore at best, the old form is merely a term contract. Its protection is but temporary. This is permanent. The old form disability contracts are good as far as they go, but they do not go far enough. Compared with this they are like a yearly term policy compared to All Life or an Endowment.

Too much emphasis cannot be placed on this non-cancellable feature. Human nature, whilst it may appear fickle, abhors uncertainty and is always seeking the stable and permanent. This clause alone is one of the greatest business builders in the insurance world today. It instantly appeals to human imagination and secures the endorsation of the intelligent, because it cannot be cancelled, or restricted after issue. It insures insurance and provides an income if the assured becomes a victim of a living death.

The Need of Disability Protection.

The question is often asked, "Does Disability Protection Meet A Need or Is it A Frill?" Anything that indemnifies the loss of a man's earning power certainly meets a need. In an address delivered to the Rotary Club of New York, February 28th, 1924, Dr. Darlington, former Health Commissioner of New York, stated that—"The cost of sickness in the United States yearly amounts to $2,000,000,000." Ask any Actuary whether Disability meets a need or not. The very fact that some Companies fight shy of it is proof-positive that it is not a frill. Figures taken from the actual experience of Life Insurance Companies do show the need for an income and the preservation of a man's Life Insurance during the period of disability.

An analysis of the Association's Actual Disability Claims, made in January last by Mr. J. H. Birkenshaw, our Assistant Actuary, shows that 97 policyholders have received or are receiving benefits under the Disability provision; nineteen of these have died; thirty-seven have recovered and forty-one are still disabled and receiving the disability income.

They are as follows:

	Policies	Still Dis.	Rec.	Dead
Tuberculosis	24	12	5	7
Lung Trouble—(Pleurisy, Pneumonia, Influenza)	7	0	7	0
Accident	12	3	9	0
Insanity	9	5	2	2
Nervous Breakdown	3	2	1	0
Rheumatism	7	5	2	0
Heart Trouble	4	2	1	1
Paralysis	3	2	0	1
Sleeping Sickness	4	4	0	0
Blindness	3	2	0	1
Osteomyelitis	2	1	1	0
Nephritis	3	0	0	3
Leukemia	2	0	0	2
Hypertrophy of Spleen	1	0	0	1
Tumor of Brain	1	1	0	0
Pancreatitis	2	0	0	0
Hemaphigia	1	0	2	1
Ulcer of Stomach	1	1	0	0
Diabetes	1	1	0	0
Otitis	1	0	1	0
Sclerosis	1	0	1	0
Perintonitis	1	0	1	0
Operation	4	0	4	0
	97	41	37	19

The rate at which these claims have increased during the past five years is a study in itself. Prior to 1921 the Company had no claims on the books, but commencing with 1921, they pyramid as follows:

1921 Claims	4
1922 "	12
1923 "	19
1924 "	20
1925 "	42
Total	97

Nor is this experience peculiar to the Confederation Life Association. The Pacific Mutual, according to an article written by Mr. F. H. Small, 1922, had a list of 75 cases as follows:

Cause:	Number of Actual Claims
Tuberculosis	22
Insanity	18
Paralysis	9
Blindness	7
Accident	5
Arthritis	2
Paresis	2
Bright's Disease	1
Cancer	1
Encephalitis	1
Epilepsy	1
Sclerosis, Multiple	1
Pellagra	1
Syphilis, Cerebral	1
Skin Disease	1
Toxemia, Intestinal	1
Spinal Trouble	1
Retinitis	1
	76

In the year 1923 alone, the Pacific Mutual had 156 Total and Permanent Disability Claims, representing no less than 26 different causes of disability. The same year they had a total of 202 claims on their books. In 1908 Pacific Mutual had only 2 claims, 1912 five, 1916 nine, 1920 forty-five, 1923 total 202, and 156 in that year.

An analysis of 1947 approved Disability Claims given by the Insurance Research and Review Service tabulates as follows:

Cause of Disability:	Number of Claims	Percentage
Tuberculosis	689	35
Insanity & Parcsis	453	23
Paralysis	218	11
Accident	68	4
Blindness	73	4
Locomotor Ataxia	78	4
Cancer and Tumor	55	3
Heart Disease	34	2
Rheumatism	36	2
Bright's Disease	15	1
Other Causes	228	11
	1947	100%

A careful examination of these tables shows that "Disease Is The Prime Factor In Producing Total And Permanent Disability." This is liable to be overlooked, owing to the fact that accidental disability is usually more sudden and more sensational. We all get excited about an accident, but disease which is doing its work more slowly and subtly, is overlooked. Disability from accidental causes averages only 4% of the total clams. Our experience, of course, is about 12%. The Pacific Mutual in 1922 ran about 6%, the total examined by the Research and Review Service is only 4%. Do not overlook the fact that 88% of all the Confederation Life Claims and 96% of Total and Permanent Disability Claims eminate from disease. Disease and not accident is man's most deadly enemy.

Tuberculosis—the Great White plague—is the most important single cause of disability. The toll—35%—is rather a heavy one. Confederation Life Association shows 30% of whole. Some companies show as high as 45%.

Insanity and Mental Disease come next with a percentage of 23%.

The need for Disability protection is apparent. If disease or accident claims the toll of the breadwinner's earning power, an income is surely needed. His Life insurance, above all things, needs to be kept in force. Disability protection is the only protection I know of that will do both these things. The man who fails to sell disability protection with a life Contract falls short of the obligation resting on him.

Selling Disability Protection.

In presenting Total and Permanent Disability, common sense and sound judgment should always be used, for it is unreasonable to assume that the Association will issue this type of protection to everyone that applies. Many men are good Life Insurance risks who are very undesirable from a Disability standpoint. When disability is granted, it really means two risks instead of one are accepted. Nevertheless, whenever possible, your prospect should be sold Disability protection. He cannot afford to be without it.

Most men think that they live a charmed life which mental or physical disability will never impair and that their years of activity will be extended into the far distant future. But when you tell a prospect that the average age of disability is 42, he immediately takes notice. Statistics show that one person in every six suffers a spell of sickness each year. One person in every nine meets with some form of accidental injury each year. Disability causes scores of people each month to drop from positions of pay to labor of any kind and they finally end up as dependents on their relatives or charity because they are not prepared for these contingencies. According to Mead's Disability Table, the probability of Disability within life expectancy to every man of twenty-five is about one out of sixteen: at age thirty-five, one out of ten; at age forty-five, one out of every five: and at age fifty-five, one out of three. At age thirty-five the chances of Disability from pneumonia are two and a half times greater than the chances of death. Similarly, the chance of disability from accident are three times greater than the chances of death from accident. The chances of disability from all causes before 65 is five or six times greater than chances of death.

When you say "A worse calamity than death may befall you, Mr. Prospect, in fact death would be kindness to you and your family compared with a disease or accident which would incapacitate you for life" he instinctively gives you his attention and then you proceed. "There is a possiblity, yes, a probability, that you may be totally and permanently disabled. According to Actuarial figures one man out of every ten at your age of 35 becomes disabled and no one knows whether you or the other fellow will be the tenth and you cannot afford to pass up this service which my Company offers to you."

Then tell him the story of William Mathison, the farmer, who contracted a cold which developed into T.B., rendering him totally unfit for work, but the Association's cheque for $50.00 a month on a $5000 policy enabled him to employ a hired man and keep the farm going until he recovered four years later.

Tell him the story of Mr. A. W. MacIntosh, a business man of Regina, who in 1920 applied for and received a $5000 policy with $50 per month Disability Clause. Oct. 5, 1924, only fourteen months later, commenced receiving $50.00 per month until his death when $5000 was paid to his beneficiary.

Tell him the story of Mr. J. Morganson, farmer, of Saskatchewan. In May 1922, Mr. Morganson applied for $12,000, Fifteen Year Endowment, was examined and passed first-class risk. In January 1923, only 8 months later, he became unwell. By September, shaking palsy developed until he was unable to work. He is now receiving $120 per month under the Disability Provision in his policy.

Tell him the story of Mr. Saunders, a book-keeper in Moose Jaw. In May 1918, Mr. Saunders took out his first policy with the Confederation Life Association for $3000 and in January took a second policy for $2000, making his insurance $5000. He was examined on each occasion and found to be a first-class risk. Four years later trouble with his eyes developed which incapacitated him from work, going blind, but since April 1st, 1923, he has received every month, a cheque for $50.00 from the Confederation Life Association.

Tell him the story of Manley Denard, a farmer of Prince Edward County. When I insured Manley Denard, in February 1923, he was a great big, strapping fellow that any Company would have taken a lease of his life. When I called on him with Mr. Burgess in August 1925, only two and a half years later, because I could not believe it possible for the report given to be true, what a change! A skeleton, scarcely able to stand on his feet. What had happened? Just what is likely to happen to any man. While unloading hay he was hit with the pulley hook which affected his heart, illness followed, and finally he became incapacitated. I question whether he will ever recover. But it will always be a source of pleasure to me to know that every month this man receives a Confederation Life cheque and that his life insurance is kept intact for the benefit of his family when he passes out, through the provisions of the Total and Permanent Disability.

ROUYN NOW COPPER CAMP

Rouyn, Quebec, which boomed as a gold camp three years ago, is today deriving the bulk of its wealth from copper. At the upper left is shown the camp on the Waite-Montgomery property 12 miles northeast of Rouyn. At the upper left is a diamond drilling outfit on the Waite-Montgomery property. At the lower left A. A. Pare, engineer, is shown on the site of the original Waite-Montgomery "find." At the lower right is one of the closed stages which ply between Cheminis, at the Ontario border and Rouyn.

$16.15

Willard Battery Service will save you money.

ALDOUS & METCALFE

197 Hunter St. - Phone 266

WHEN THE WHOLE WORLD GOES OUT

Success encourages. Failure discourages. We all know this, but the trouble is many of us forget to remember it.

When you are balancing between success and failure — when things are teetering and you cannot seem to keep your financial poise, cling to constructive thoughts, read of the things that will rouse your spirit of enterprise, associate with people who have the habit of success.

Head away from humans who hold back and are continually rehashing records of failure.

Associates either help or hinder. What you read either energizes or discourages you.

PRESIDENT OF LEAGUE

Alfonso de Costa, of Portugal, shown above, was elected president of the League of Nations at the extraordinary assembly recently, which was called to admit Germany to the league.

IMPORTANT ANNOUNCEMENT

MILLER'S CANADIAN HERB JUICE May Now Be Obtained In Peterboro

The new product MILLER'S CANADIAN HERB JUICE, although only on the market a few months, has created a decided sensation in every city in which it has been introduced. Scores of sufferers who have secured prompt and permanent relief from stomach diseases, imperfect digestion, liver trouble, constipation and biliousness are voluntarily expressing their gratitude by giving statements for publication.

HERB JUICE is manufactured from a formula decided upon by prominent physicians after years of study and practice. HERB JUICE as the name implies, is prepared from herbs, roots and barks placed on earth for the healing of mankind. Indians lived to a ripe old age, kept healthy and enjoyed life due to the fact that they lived near nature and all of their medicines were prepared from herbs, roots and barks. Years of study and practice have demonstrated the fact that many of the diseases and sufferings of mankind are caused by an accumulation of poisonous waste in the body, due to stomach diseases, imperfect digestion, liver stomach trouble, constipation and many other troubles such as unsound sleep and bad blood. If the elimination organs are working properly the food is converted into rich blood, if not working properly the fermented mass generates poison that is absorbed into the blood. HERB JUICE, the new herbal remedy, acts on the organs of elimination not on the bowels alone. It gradually tones the stomach, liver and bowels and stimulates these organs to more vigorous activity, in a mild, general, natural way without discomfort or distress and the only after effect is glorious relief and benefit.

For sale by McDermid and Jury and other druggists. Price $1.00.

2d-20,23-1158

DOMINION Inlaid LINOLEUM

Pattern Illustrated is No. 7014—7015—7016—three different colour schemes.

Any Hostess *would be* Proud *of this* Floor,

Among the distinctive features that go to make up a really attractive home, none is more effective than Dominion Inlaid Linoleum. It makes a truly impressive floor, different, dignified, rich in tone and colouring. With many designs to choose from, Dominion Inlaid Linoleum affords a wonderful setting for furnishings and hangings and is an ideal background for woven rugs.

And Dominion Inlaid Linoleum is practical, too. It is firm, smooth and seamless — therefore easily cleaned and kept clean. The colours go right through to the strong burlap back so you cannot wear them out. Made in Canada, Dominion Inlaid Linoleum is moderately priced. It enhances the beauty of any room and saves hours of needless housework.

Made by the manufacturers of the famous Dominion Battleship Linoleum

Other Dominion Floors

Dominion Printed Linoleum in widths sufficient to cover any ordinary room from wall to wall, without seam or crack, is unusually durable and low in price. Made in a wide range of attractive designs. Or, if you prefer, choose Dominion Linoleum Rugs in popular sizes. Equally attractive and durable, they cost but little and lie flat without fastening of any kind.

At Departmental & House Furnishing Stores

All the new patterns in Linoleum Rugs shown at—

HARRY ZACKS, 420 George St.

HOME FURNISHING CO. 208 CHARLOTTE STREET, Carry a Most Complete Stock of DOMINION Linoleum

THE HALL STORE SATURDAY

Main Floor Phone 1780
Ready-to-Wear and House Furnishing 1781

Store Opens .....9 A.M.
Store Closes Daily ...5.30 P.M.
Saturday .....9.30 P.M.

Suede Fabric Slip-on Glove

One of the season's new modes in Slip-On Gloves. No domes—just simply slip on. In soft colors of pearl, pongee and almond, with novelty cuff embroidered in contrasting shades. Sizes 6 to 7½. Pair, **98c**

Fancy Suede Gloves

Among the latest arrivals are these Suede Gloves in the swagger cuff style, with novelty cuff, embroidered in contrasting colors. In sand and beige shades. Sizes are 6¼ to 7. Sale price..... **$2.75**

Fancy Chamo Suede Gloves

The leading Gloves for spring wear, of fine chamo-suede, in novelty turn-back and flare cuff style. Cuffs embroidered in attractive designs. Here in pongee, sand and beige. Sizes 6 to 7½. Priced **$1.50**

Silk&WoolHose

In several pretty checks and two-tone mixtures. In the lot are all the leading colors, as well as all sizes. They are worth $1.25 pair. Two days' special, pair..... **89c**

Light Coloured Silk Hose

Made by experts and so well finished that they have all the appearance of the higher priced hosiery. All colors in stock and all sizes. Price.... **85c**

Full Fashioned Silk Hose

Extra fine weight for smart spring wear. Guaranteed full fashioned, pure dyed silk, with fine mercerized lisle top and sole. Here in stock in a full assortment of all the light, brighter and dark shades. Per pair..... **$2.25**

Stylish Spring Purses

A very unusual collection of Envelope Purses in square and long style. Beautifully lined and complete with mirror and coin purse. All the newest leathers and leading shades. A very special line at.. **$1.95**

Handkerchiefs

Fine Crepe de Chene Handkerchiefs with narrow hemstitched hems, in all the bright shades. All pure silk, and all selling at..... **15c**

Silk & Wool Hose

The end of the season's clearance from the factory. We had the opportunity of securing a few good lines at a reasonably low figure. In the lot are Silk, Silk and Wool and Cashmere. Some in fancy checks, others plain. A splendid variety of colors and all sizes. These are regular $1.25 value. Pair.... **79c**

Printed Linoleum

Here in a good range of colors and designs and in both 2-yard and 4-yard widths. All are good wearing, good looking floor covering, and are specially priced for this week at, per sq. yard..... **85c**

Special Priced Curtainings

This is a collection of pretty patterned Nottingham, Madras, Filet and Bungalow Nets. Widths vary from 36 to 40 inches. The patterns vary from the heavily covered Net to the light lacey design. Priced at, per yard..... **49c**

Light Tweed SUITS

Suits of smart new patterned tweed. All are made in novel tailored styles. The short length coats are lined with light grey or fawn fancy polo satin. Sizes 16, 18 and 20. The tweeds are of good quality and the garments are well made and desirable in every way, although they are selling at such a low price as..... **$19.50**

Novelty COATS

If you are looking for a serviceable Coat which is at the same time stylish and a little more fussy than the plain tailored style, come and see these new garments of charmeen, repp, Morocco cloth and Poiret twill. They are here in navy blue, black, rosewood, sand, green, russet and various other shades. Sizes up to 44. They are selling Saturday for..... **$32.50**

New Tweed COATS

These, too, are made of light spring tweed in novel patterns and in soft shades of grey, fawn and slate. Every Coat is lined throughout and is well tailored and finished. Some are in the plain mannish styles. These are trimmed with facings of bright contrasting colors. A number of these Coats in sizes from 16 to 40. Selling Saturday at..... **$15.00**

Children's Black Strap Shoes

DON'T JUDGE THE QUALITY BY THE PRICE

These are strongly made Shoes of a good grade of leather and with firmly sewn soles. All are in the black patent finish and are here in sizes from the small child to the 10 to 11-year-old. Prices vary according to sizes.....

$1.49 $1.95 $2.35 $2.65

A Saturday Corset Special

Made of plain heavy pink coutil, with low and medium top, reinforced with wide elastic. It's a really serviceable garment, and is in stock in sizes from 20 to 30. Price..... **$1.00**

Another Lot of Wabasso Pillow Cotton

Some in mill ends, some in full bolts. All fully bleached, fine woven Heavy Circular Cotton, and a real investment at, per yard..... **33c**

Barrymore Wiltons in New Patterns

Finely woven Rugs with a thick, deep pile and exploiting many new patterns. Some conventionalized designs, others taking their inspirations from the brighter Oriental figures that are always so attractive, and are of the ordinary size, 6' 9" by 9'. Price..... **$35**

Pretty Dressy Hats

Hats of Milan and snake straw, trimmed with small flowers, velvet ribbons, silks, etc. Every one is an individually trimmed model, a product of the work-room, and not the factory. You will find in the showing Hats in soft tints of blue, russet, tan, grey, green, and many other good shades, and priced at **$7**

Really Smart Hats for Bobbed Heads

Hats of light-weight fine straws, with trimmings of ribbons, flowers or fancy silks. Hats with wide brims, narrow brims, or Hats that are all crown with no brim at all. Every color is represented in the collection, and every Hat represents real value at.... **$3.90**

Axminster Rugs

When people tell you one Rug is much like another, don't believe it. There are a hundred factors that enter into making the difference between a well made and badly made Rug. We sell the best. Size 6' 9" by 9' at..... **$26.75**

Barrymore Wiltons

Every pattern a work of art. Every Rug a finished guaranteed product, and certain to give pleasure and satisfaction. In one of the best qualities. We are selling size 9' x 10' 6" at..... **$65.00**

Saturday Attractions From Our Third Floor House Furnishing Department

Axminster Hearth Rugs

All on the-hit-and-miss patterns, in mottled colorings, with bands of solid coloring at the end. They are of good weight, well made and are attractive looking Rugs. In the practical 27 by 54-inch size. Selling at..... **$2.95**

Axminster Rugs

SIZE 36 BY 63-INCH

A useful size for halls, dens—in fact, for any room in the house. The patterns are mostly duplicates of the larger rugs and have all their beauty in the colorings. This is a real special selling at the low figure of..... **$7.50**

Lovely Colourings in Patterned Chintz

All are the 36-inch width and a medium and dark conventional and floral patterns. For draperies, slip covers, cushions, comforters and many other purposes. Several good color combinations. This sold regularly at a much higher price. Saturday, per yard..... **59c**

Water Coloured Window Shades

In a good shade of green, plain white and in mid and light cream. These will stand a deal of wear and are well worth buying at the special price of..... **69c**

Lace Trimmed Shades

Made of a close plain Holland and trimmed with a three-inch insertion in several pretty patterns. The colors are green, cream and white. Standard size. Price..... **$1.29**

Oil Coloured Shades

Some are slightly damaged, some are perfects. All are mounted on dependable rollers and in the 37½ by 72-inch size. Colors are buff, white and green. Special price..... **89c**

Inlaid Linoleums

In pretty colored geometric designs, in light and medium colorings. Suitable for bathroom, kitchenette, kitchen, etc. And since the design doesn't wear thin until the whole depth of the Linoleum has been worn away, its value is great at, per square yard..... **$1.45**

Tempting Bargains for the Thrifty Housewife

Fancy Turkish Towels

They are medium sized Towels of first quality. White with colored ends, with bars of blue, rose, gold or mauve running across the plaid pattern. They are on Sale Saturday..... **39c**

All Linen Towels

Not cotton mixed, but real All-Linen Towels with fancy ends and in the 18 by 36-inch size. They are made of a heavy-weight huckaback, and are a bargain at the price of..... **39c**

68 inch Table Damask

A heavy-weight Cotton Damask in pretty damasked patterns and with the linen finish. It wears, washes and looks well. It's here in three designs and is a regular $1.25 cloth. It's on Sale at, per yard.... **89c**

Heavy Linen Towelling

Towellings in the 16-inch widths and woven of a firm heavy thread that insures good service. White ground with colored narrow border. Price..... **23c**

Check Tea Towelling

White ground with check pattern in blue or red. They are fine, firm all-linen cloths and in the 22-inch width, and selling at, per yard..... **35c**

All Linen Brown Crash

Yes, inspite of the price it's really all-linen. It's in the natural brown shade, with colored border. It makes serviceable kitchen towels for hands or dishes. Price, per yard..... **12½c**

Continuing the Sale of House Dresses

These are a special line, all strongly made and well finished. Some are of plain colored English broadcloth, trimmed with white fabric or lace; some fancy striped broadcloth; others of pretty colored and patterned percale. The lot includes almost every color. Sizes from 16 to 44. Priced at..... **$1.98**

Gingham Dresses

All made of a good grade checked Canadian gingham. They are mostly trimmed with collar and cuffs of white organdy or lawn, some with narrow lace. Sizes 16 to 44. Colors include yellow, green, black, blue, navy and red. Selling special at..... **$1.79**

Simmon's Complete Bed Outfit

Strongly built steel frame Bed in walnut finish; Simmons' well made sanitary Mattress, covered with fancy patterned ticking; comfortable, strongly favored Coil or Wovenweld Springs. Sizes 3' 3", 4' and 4' 6". Complete in any size at.. **$24.50**

Voile Step-Ins

Made of fine quality voile in pink, blue, mauve or gold and trimmed with Val. lace and small ribbon flowers. Price..... **98c**

Childs Middies

Sizes 6 to 10. Strongly made of white drill or Indian Head suiting and with adjustable blue collar and cuffs. Special price..... **$1.49**

Childs Reefer Coats

Sizes 22 to 28. Made of navy blue storm serge and trimmed with brass buttons and novel emblem on the sleeve. Priced at..... **$3.95**

Navy Blue Taffetta Silk

One of the season's leading materials in a beautiful quality Chiffon-Finished Taffeta. Greatly in demand for attractive taffeta dresses, or georgette and taffeta combined makes a stylish dress for spring wear. Navy only. Price.... **$2.75**

Fancy Crepes

Here in a full array of all the prettiest spring hues in combination ideas from the light pastel shades to the darker tints. In numerous attractive patterns of floral or large spready designs for trim summer dresses. Selling at..... **$1.69**

Fine Pongee Silk

Extra fine quality Raw Silk, free from dressing. Greatly used for children's wear, fancy lingerie, men's shirts, draperies, etc. 33 inches wide. Special, per yard..... **49c**

Heavy Black Satin Paillette

A good quality Paillette Satin with a lustrous finish. A splendid weight for attractive dresses, and even the light coats and many other purposes. Comes in the 35-inch width, and a real special at, per yard.. **$1.49**

Linen Table Cloths

Heavy-weight Satin Damask Cloths in pure linen with beautiful smooth surface. Size 2 by 2 yards or 2 by 2½ yards. Sale price..... **$7.50**

All Linen Cloths

A special value in a good looking Linen Table Cloth for hard wear. There are several patterns. Size, 2 yards square. Price..... **$2.95**

Wash Cloths

With the white ground and patterned in blue, pink, gold or mauve. They are made of terry cloth in a good weight, and are selling Saturday at..... **2 for 15c**

STORE HOURS—9 A.M. TO 5.30 P.M. SATURDAYS, 9 A.M. TO 9.30 P.M.

TELEPHONES 138-139

Cressman's Saturday Store News of "April Importance!"

Special Saturday Selling of Ladies' and Misses' SUITS

ARRANGED IN TWO GROUPS FOR QUICK SATURDAY SELLING

GROUP 1

O'Rossen Tailored Suits in all-wool navy Poiret and tricotine. Short coat with tailored lapel and wrap style skirt. Some trimmed with military braid, silk lined. Sizes 16 to 20. Also a few tweeds in this group.

$25.00

GROUP 2

Novelty box styles, in navy Poiret and tricotine. Trimmings of braid, embroidery and military braid. Fully lined with fancy tussah. Decidedly smart styles for junior misses' wear. Sizes 16 to 20.

$14.50

Cressman's—Second Floor.

Smart Spring HATS

SPECIALLY PRICED FOR SATURDAY AT

$3.50

Small shapes that are so smart this season, in straws and silk and straw combinations, go to make up this very special group for Saturday. Trimmings of ribbons, flowers, ornamental braids and pins make up a range in which there is sure to be at least one Hat you'll like.

—Millinery Dept., Second Floor.

Tweed Coats

Tweed in several smart Coat styles make up this group, including plain tailored models with notched lapels and velvet collar; also novelty styles with pleats, etc. Sizes 16 to 40.

SPECIALLY PRICED FOR SATURDAY AT

$16.50

Cressman's—Second Floor.

Free For Boys!

SATURDAY

PAINT CAP

AND THE OPPORTUNITY TO WIN

A FINE WATCH

Boys, call Saturday at our Paint Department on the 3rd Floor and get a Paint Cap FREE and a prospect card for the famous S.M.P. Refrigerators.

This card to be filled out by three prospective purchasers (placing them under no obligation).

Should one of these prospects buy within a month, the boy receives a WATCH—FREE.

Cressman's—Third Floor.

"Niagara Maid" Better Quality SILK GLOVES

SELLING FOR ONE DAY—SATURDAY ONLY

$1.19 Pair

A splendid selection of the season's most called for shades makes up this Silk Glove selling feature. The quality is heavier than usual and every pair is fully guaranteed.

Cressman's—Street Level

Ladies' "Butterfly" SILK HOSE (Silk to the Top) 78c Pair

A Silk Hosiery value you are sure to appreciate. A heavy quality silk to the top, in colors blush, bamboo, skin, peach bloom and black. Selling one day—Saturday.

Cressman's—Street Level, 1st Circle.

Frilled Curtains

Frilled Curtains, 2¼ yards long, in a dainty crossbar design. Well made with a double-stitched frill. Complete with tie-backs. Pair..... **$1.00**

Cressman's—Third Floor.

House-Cleaning Needs

ON THE THIRD FLOOR

Paints, for all purposes.
Wall Papers, for every room.
Mops of every description.
Paint Brushes.
Electric Sweepers, the Hoover.
Carpet Sweepers.

Cressman's—Third Floor.

Full range of Kitchen Utensils.

Cressman's—Fourth Floor

Hand-Made Window Shades 98c

Genuine hand-made Oil Opaque Window Shades in green, cream or white. Mounted on splendid rollers. Size 37 x 72 inches.

Cressman's—Third Floor.

Tuscan Panels

New Tuscan Panels with new fancy bordered bottoms and trimmed with fringe. Amply large for any ordinary window. Each..... **$1.10**

Cressman's—Third Floor.

TWO-HOUR SALE SATURDAY MORNING, 9 TO 11 A.M.

A NEW SHIPMENT OF OUR EVER POPULAR

Yard-Wide Lingerie Dimity 19c Yard

You know the splendid quality. It's a yard wide and comes in white and several dainty colors. Come during the first two hours Saturday morning.

No phone orders.

Street Level, Rear Arcade.

Pure Irish Linen Towels

Hemstitched, with colored borders of pink, blue, mauve and gold. Size 17 x 29 inches.

39c Each

Nainsook and Bridal Cloth

Fine English materials, ideal for ladies' and children's wear. Made from the finest Egyptian cottons. 39 inches wide.

39c Yard

Linen Damask

Pure Irish Linen Table Damask, 64 inches wide, semi-bleached, in spot design with floral border. An excellent wearing quality.

$1.15 Yard

Street Level, Rear Arcade.

Springtime Footwear Favorites

Two Numbers That Are New

SAUTERNE CALF PUMP, perfectly plain, with a Spanish heel. This new shade goes so well with many colored fabrics. Hand-turned soles. Good sizes and widths. Priced at..... **$10.00**

IVORY KID PUMPS, the lightest shade of the season's colored kid. Beautifully built on a dressy last, with Spanish junior heels and turn soles. Elastic gore at instep, concealed by petals in two shades. Priced at..... **$12.00**

Cressman's—Shoe Dept., Second Floor.

Saturday Values in the Bargain Annex

BLACK SATEEN, full yard wide. Splendid quality. Yard..... **29c**

ENGLISH DRESS GINGHAMS, good patterns, excellent quality, 39 inches wide. Yard..... **29c**

LADIES' ART SILK HOSE, good range of colors and sizes, substandards. Pair..... **33c**

KRINKLE LINGERIE CREPES, lovely quality and colorings. This line is selling on the Street Level as well as in the Bargain Annex. Yard..... **25c**

LADIES' BALBRIGGAN BLOOMERS, in large sizes, 46, 48 and 50. Three colors..... **49c**

LADIES' LISLE-FINISH UNDERVESTS, mill seconds, several styles..... **25c**

Bargain Annex Only, Fourth Floor

Sunnysuds Electric Washer

Buy A Sunnysuds on Easy Terms

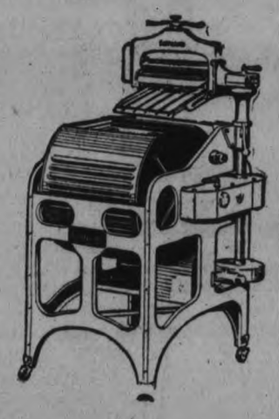

The lowest price Machine of the leading makes. Yet it has mechanical features that has made it an outstanding success. A few dollars puts it in your home, and you can pay for it on very easy terms.

Phone or drop in and let's talk it over.

Cressman's—Third Floor

"Old English" Waxer Polisher

$3.89

Floor waxing made easy with the Old English Polisher Outfit. Set consists of Old English Waxer, can of Old English Wax and can of Old English Brightener. Regular value, $5.85. Special, set..... **$3.89**

Cressman's—Third Floor.

One Only, Wilton Rug

SPECIALLY PRICED FOR SATURDAY

$59.95

A beautiful Wilton Rug, 9' x 10' 6". A rich Oriental design in rich toneful colorings. The regular value is $75.00. Saturday only—and there is only only—at $59.95.

—Third Floor.

Complete Bed Outfit

Walnut Finish Steel Bed with flat spindles and decorative panels. Special Way-Sagless Spring and White Layer Felt Mattress with roll edge. All widths.

$22.90

Cressman's—Fourth Floor.

Ladies' Shoe Shine Stand in the Shoe Dept. Second Floor

The CRESSMAN Company Limited

"The Store of Smiling Service"

Hair Dressing and Manicuring Parlors in charge of Miss Murney

W.M.S. MEETING AT MILLBROOK

Auxiliary of St. Thomas' Church at Home of Miss Armstrong.

BALE FORWARDED.

MILLBROOK, April 22. — The April meeting of the Women's Missionary Auxiliary of St. Thomas' Church was held on Monday evening at the home of Miss Annie Armstrong, the president, Mrs. (Canon) Allen being in the chair.

Owing to the amount of illness in the village at present, the attendance was smaller than usual, but an active interest in the work was quite evident.

A report from the Dorcas secretary, Mrs. C. McNeil, was to the effect that the bale, annually prepared by the women of the whole parish, had been completed and sent away since the March meeting. The bale this year goes to the MacKay Indian School at the Pas, Manitoba. It contained a complete outfit of clothing for a girl of eleven years, enough to last for an entire year, besides quilts, sheets, pillowslips, etc., and was valued at between fifty and sixty dollars. Everything in the bale was new, and its contents were on exhibition for an afternoon at the Sunday School Hall before being packed for final shipment. The MacKay School was one of the buildings thrown on the screen, and something of its work explained, during the lecture recently given here by Rev. Mr. Walters, whose parish is at Split Lake in the Hudson Bay district.

The chapter from the study book, "The Clash of Colour," was taken up by Miss Armstrong, the interest which has been manifested in the study throughout the year remaining as keen as ever. The book will be completed at the May meeting, the closing one until September.

The annual diocesan W.A. meeting will be held in Toronto, beginning May 10, and lasting for one week. The small attendance on Monday made it inadvisable to elect delegates until a later date.

The support of the women's and girls' work of the whole Dominion, in the Anglican Church, is undertaken entirely by the various Auxiliaries, the Dorcas secretary of each diocese sending word to the different parishes of the particular need which each is expected to supply. Mrs. C. O. Lucas, of Toronto, is the secretary-treasurer for the Toronto diocese, and it was at her request that the Auxiliaries of the parish of Millbrook and Cavan prepared the bale this year for the Indian girl at the MacKay School.

Y. P. S. Programme.

The boys of the Tuxis' Square had charge of the programme at the Young People's Society on Monday evening, Nelles Rowland being in the chair.

The attendance was unusually large, giving evidence of the popularity of the new plan of conducting the meetings each week when a different organization is responsible each time for the programme presented.

Following the opening devotional period, readings were given by Lawrence Rowland and Bruce Freelove, the subjects being of a missionary character and bringing items of interest from the enlarged field which the United Church now has under its supervision.

A recreational period was thoroughly enjoyed at the close of the regular service, a number of contests having been arranged which provided opportunity for everyone present to take an active part.

The Wide Awakes C.G.I.T. group has charge next Monday evening, and will present a series of slides, "Indians of Our Dominion." Everyone is welcome at the Monday night gatherings.

Miss Mary Pitt is in Toronto this week, Miss May Byam taking her place in Burnham Bros. store during her absence.

Mrs. J. Gray and son, Mr. Frank Gray, motored to Orono on Thursday, visiting her daughter, Miss G. Gray, who has re-opened her millinery business at that town for the spring and summer season.

Mrs. F. P. Johnston went to Toronto last week and is visiting her daughters in that city.

Mrs. H. W. Johnston and Mrs. J. McKnight attended the meeting of the Women's Missionary Society of the Cobourg Presbyterial, held in Trinity United Church, Cobourg, on Tuesday. There were three sessions and as organization was being effected for the first time since Union, the gathering was largely of a business character.

Miss Gertrude Gray, of Orono, spent the week-end with her parents, Mr. and Mrs. John Gray.

Mr. A. Johnston entertained a few friends at his home, Fallis Line, on Sunday evening, the guests including Mr. and Mrs. B. R. Richards, Misses Phyllis Richards and Elizabeth Russell, Messrs. N. E. Church and Gordon Reynolds.

A social evening will be held, following the regular business session of Golden Sheaf Rebekah Lodge, on Tuesday, April 26. All members are urged to attend as important business must receive attention.

TRAVEL EASIER.

Prospectors To Come Out From Red Lake By Water.

PORT ARTHUR, April 22 (Canadian Press).—The prospectors who braved the hardships of the long trail into Red Lake gold fields will soon be making their way back by the easier method of water transportation, according to George Wardrope, manager of the Red Lake Transportation Company, who is visiting here today. The winter transportation season in Red Lake district has ended, and the summer season will open some time towards the middle of May, when motor boats and canoes will be the principal method of travel.

Turnbull's Day of a Hundred Bargains

Every Item a Real Money-Saver

A Feast of Good Things for the Thrifty at the Big Store Saturday. One Hundred Genuine Bargains. Desirable Merchandise Much Underpriced for One Day's Big Selling. Ready for you at 8.30 a.m.

DRESSES, $14.95
Smart new Dresses, made from good quality silk crepes, in most attractive styles. Colors are sand, black, rose, powder blue, peach, jade and cocoa. Sizes 16 to 40. An outstanding bargain for Saturday morning..... **$14.95**
(Second Floor)

DRESSES, $11.75
Many styles, all new. Made from good quality silk crepes in all the desired bright spring colorings, including black. Misses' sizes, 14 to 20. Saturday at..... **$11.75**
(Second Floor)

FLANNEL DRESSES, $2.49
Flannel Dresses, sizes 16 to 20, good styles, made from all-wool flannel. 14 only to choose from Saturday at the low price of..... **$2.49**

1 Black Satin Dress. A real bargain for somebody. Just an odd garment left. Good staple style. Size 18. Saturday... **$1.98**
(Second Floor)

YOUR CHOICE OF 13 DRESSES AT $5.95
Dresses of flannel or balbriggan; also two velvets included in the lot. Thirteen to pick and choose from. Sizes 15 to 20. Actual values up to $13.50. Saturday, take your choice for..... **$5.95**
(Second Floor)

DRESSES AT $4.69
There are 18 in this lot. They are Balbriggan, Silk, Crepe and Knitted Wool Dresses. Very suitable for sports wear. The actual values were two and three times the Saturday price, which is... **$4.69**
(Second Floor)

SMART TWEED SUITS, $14.75
These Suits are brand new garments, made from Donegal tweed effects in grey and sand shadings. They are right up-to-the-minute garments. Sizes 16 to 20. Saturday Sale price is..... **$14.75**
(Second Floor)

NEW COATS, $19.50
Spring Coats cut in half a dozen of the season's best styles. Made from Poiret twills, tricotines and some charmeens included in the lot. Colors are sand, cocoa, grey and powder blue. Lined throughout with fancy silk crepe. Extra value at, each.. **$19.50**
(Second Floor)

WHITE GRANITE PIE PLATES
White Granite Pie Plates, 10 inches across. Never sold for less than 45c each. Saturday at, each..... **25c**
(Basement)

ODD GRANITEWARE
A table full of odd pieces of Graniteware, consisting of Tea Pots, Small Pails, etc. Slightly damaged, but away less than half-price Saturday. Your choice..... **19c**
(Basement)

STABLE BROOMS
Large sized Stable Brooms. Complete with 5-ft. handle. A real bargain Saturday at.. **75c**
(Basement)

PAIL SIZE WASH BOARDS
New shipment just received. Selling at, each..... **25c**
(Basement)

WATER PAILS
Large sized Water Pails, made from heavy blue and white granite, strong bail handle, with wooden grip. Extraordinary value, each.. **98c**
(Basement)

TOILET PAPER, 7 FOR 25c
7 standard size rolls good quality Crepe Toilet Paper. A new shipment just received. Special Saturday..... 7 for **25c**
(Basement)

THERMOS BOTTLES, 39c
Eveready Thermos Bottles. A wonderful value at a low price. Saturday, each..... **39c**
(Basement)

SOAP FLAKES AND SOAP, 25c
One full sized package Princes Soap Flakes and your choice of a bar of Naptha, Gold or Sunlight Soap. Saturday..... **25c**
(Basement)

LARGE DISH PANS, 49c
Large size Dish Pans, 7 inches deep, heavy grey granite. Saturday..... **49c**
(Basement)

WHITE GRANITE STRAINER, 39c
Heavy enamel, made to fit the corner of the sink. Saturday special, each..... **39c**
(Basement)

SALT AND PEPPER SHAKERS, 25c PAIR
Salt and Pepper Shakers, pretty little design. Regular 50c per pair. Saturday..... **25c**
(Basement)

STOVE POTS, 98c
Blue and White Granite Stove Pots, large size, No. 9. Special Saturday, each..... **98c**
(Basement)

CREAM JUGS, 5c
Semi-Porcelain Cream Jugs, white with neat gold band. Will hold one cup. Saturday, each. **5c**
(Basement)

RAG MATS
Rags Mats that are suitable for bathroom, bedroom or summer cottage. Size 3' 6" x 18'. Saturday special..... **49c**
(Bargain Basement)

TABLE OILCLOTH
Mill ends of Table Oilcloth, 1½ yards to an end, white only. Saturday, per end..... **69c**
(Bargain Basement)

PRINCESS SLIPS
Checked dimity, in colors of blue, pink, mauve and yellow. Saturday, each..... **69c**
(Bargain Basement)

200 BUNCHES NEW FLOWERS
A great clearing lot for Saturday. All the styles most popular this season. Regular up to 75c value. For Saturday, per bunch..... **39c**
(Bargain Basement)

OLD HOMESTEAD LAUNDRY SOAP
Large bars, thoroughly seasoned. A real bargain on Saturday at..... 7 bars **25c**
(Bargain Basement)

CLOVER CUPS AND SAUCERS, 25c
Extra good quality Semi-Porcelain Clover Leaf Cups and Saucers. Do not confuse these with the ordinary low priced line as these are extra quality Saturday, the Cup and Saucer..... **15c**
(Basement)

FOUR FRUIT NAPPIES, 25c
Good quality clear glass. Saturday special at..... 4 for **25c**
(Basement)

GRANITE WASH BASINS
Heavy Blue and White Granite Wash Basins, large size, and wonderful value Saturday at **39c**
(Basement)

EGG SHELL TEA SETS, $15.00
Extra special! Two only Egg Shell Tea Sets—one rose with black, one yellow with black. Very handsome design. Regular $29.75. Saturday, per set..... **$15.00**
(Basement)

TIN MILK PAILS
No. 14 size heavy IX Tin Milk Pails. Very special value for Saturday at, each..... **85c**
(Basement)

WASH TUBS, $1.19
Large sized Wash Tubs, rust-proof, heavy galvanized. Each..... **$1.19**
(Basement)

BERLIN POTS, 89c
Berlin Pots made from blue and white granite, extra heavy enamelled. Very slightly imperfect—not to affect the wearing quality. Regular $2.25. Saturday..... **89c**
(Basement)

TRICOTINE SUITS $15.00
Ladies' Tailored Suits, made from good quality all-wool tricotine. Navy and black included in the lot, but not in every size. Sizes 36 to 42. Saturday at..... **$15.00**
(Second Floor)

TRIMMED HATS, $1.95
100 new Trimmed Hats in every wanted shade of the season. Smart styles and a great variety of trimmings. Saturday special in the Bargain Basement at, only..... **$1.95**

$3.00 BRASSIERES, $1.75
Longer line Brassieres, made of heavy silk brocaded material, wide elastic insert at waist-line, hooks at back. A perfect fitting garment. Sizes up to 38. Saturday, each..... **$1.75**
(Second Floor)

WINDOW SHADES, 89c
In white, cream or green. 37 x 6. Good oil opaque cloth. Mounted on spring rollers. Complete with fittings. Saturday special... **89c**
(Third Floor)

LINOLEUM REMNANTS
Short lengths of Linoleum and Congoleum gathered together for quick selling. Regular up to $1.15 per sq. yard. Saturday, per square yard..... **69c**
(Third Floor)

SIMMONS' BEDS, $8.75
Simmons' White Enamel Beds, 3' 3" size, heavy white enamel. Regular up to $19.50. Clearing Saturday at.... **$8.75**
(Third Floor)

FLAT WALL PAINT
Clearing out a number of shades we are discontinuing. A wonderful value for one day only, Saturday. Per qt..... **98c**
(Basement)

85c BRASSIERES, 49c
Fresh from the factory. Big special shipment. All-over embroidery, with elastic at waist-line. Sizes 32 and 34 only. An 85c garment for Saturday at..... **49c**
(Second Floor)

FLANNELETTE GOWNS, $1.19
Flannelette Gowns, large size, long sleeves, made from good quality flannelette. Regular $1.50. Saturday, each..... **$1.19**
(Second Floor)

CREPE GOWNS, $1.29
Good quality Cotton Crepe Gowns, pink or white, nicely trimmed. Saturday, each, **$1.29**
(Second Floor)

BROADCLOTH BLOUSES, $1.79
English Cotton Broadcloth Blouses in white, mauve or sand shades. Three styles to select from. Sizes 38 to 44. Sach..... **$1.79**
(Second Floor)

CHILDREN'S WHITE HOSE, 15c
Children's White Ribbed Cotton Hose in sizes 5, 6, 6½, 7, 8 and 9 only. Saturday special, per pair..... **15c**

PURE THREAD SILK HOSE
Double sole, heel and toe, in black and the best selling shades of the season. Two lines we are clearing out that sell regularly at $1.00 to $1.25. Saturday, per pair..... **79c**

NOVELTY CURTAINS
We have gathered together a table full of about 75 to 100 pairs of Novelty Curtains. Regular values up to $14.50 per pair. They go on Sale for Saturday—the day of One Hundred Bargains—as follows:
Table No. 1—Values up to $6.25. Your choice..... **$2.59**
Table No. 2—Values up to $8.00. Your choice..... **$3.95**
Table No. 3—Values up to $10.00. Your choice..... **$4.95**
Table No. 4—Values up to $14.50. Your choice..... **$6.95**

BRUSSELETTE RUGS
Strong serviceable Rugs for ordinary use. Sizes 9' x 10' 6" and 6' x 9'. Saturday clearing at, each..... **$2.98**

CAMP BEDS, $3.00
Folding Camp Beds, strongly made, wooden frame and heavy duck covering. Saturday at, each..... **$3.00**
(Third Floor)

WOMEN'S UNDERWEAR
Women's Fine Ribbed Cotton Combinations, trimmed yoke. Sizes up to 40. Regular 69c. Saturday..... **49c**
Women's Fine Cotton Bloomers, white or peach only. Strongly made, fine lisle finish. Regular 59c. Saturday, per pair..... **39c**
Children's Ribbed Cotton Vests, small sizes only. A bargain at 25c. Saturday only.... **19c**

KIDDIES' TWEED COATS, $6.65
Smart styles in Girls' Tweed Coats, sizes 8 to 14. Lined throughout with good mercerized lining. Saturday, each, only..... **$6.65**
(Second Floor)

GIRLS' FLANNEL DRESSES, $1.98
These Dresses are made from striped sports flannel, in very attractive style and are away under value. Sizes 8 to 14. Saturday, each, **$1.98**
(Second Floor)

TWEED SKIRTS, $1.98
A clearing lot of Ladies' Tweed Skirts, pleated styles; also some made with fancy crepes. Saturday clearing at..... **$1.98**
(Second Floor)

GIRLS' PLEATED SKIRTS, $1.29
Six only Girls' Pleated Skirts, fancy crepe on white cotton camisole. On Sale Saturday at, each, only..... **$1.29**
(Second Floor)

PRINTED BROADCLOTH
Fancy Printed Broadcloth, 36 inches wide, two-tone effects, blue and gold, sand and rose and mauve and green. Regular $1.39 yard. Saturday, per yard..... **89c**

FEATHER FILLED PILLOWS, $2.85
Extra good quality Feather Pillows, absolutely sanitary, guaranteed No. 1, covered with high-grade art ticking. Saturday, pair..... **$2.85**
(Third Floor)

MATTRESSES, $5.95
We are fortunate in having another lot of this special Mattress to sell at this price. This is a clean, sanitary Mattress, covered with a nice art ticking, with deep roll edge. Saturday special, each..... **$5.95**
(Third Floor)

CHINTZES AND CRETONNES, 42c
A whole table full of Chintzes and Cretonnes, bright attractive patterns, floral designs, 36 inches wide. Clearing lines that sold up to $1.50. Saturday, per yard..... **42c**

POPLINS AND MADRAS, 98c
Short lengths of Silk Poplins and Madras. In most of them there is enough to drape one window. Clearing a lot that sold regularly up to $2.50, at, per yard..... **98c**

CURTAIN PANELS, 98c
Tuscan Net Panels, suitable for window in living-room or dining-room. Just in, and a wonderful bargain for Saturday at, each..... **98c**

FRILLED CURTAINS, 98c
Good quality Crossbar Marquisette Curtains, frilled ends and border. Complete with tie-backs. A real good value at, per pair..... **98c**

CURTAIN NETS, 42c
Real Nottingham Curtain Nets in a nice square mesh filled weave. A double thread material which looks and wears exceedingly well. Five yards makes a pair of curtains for any ordinary window. Regular 85c. Saturday, per yard..... **42c**

CURTAIN NETS AND VOILES, 19c
A whole table full to pick and choose from. Values up as high as 45c. A big Saturday special at, per yard..... **19c**

CIRCULAR SILK, 59c YARD
Circular Silk for underwear, in white, pink or maize shades. Per yard..... **59c**

ARMURE CLOTH, $1.79
Heavy Navy Armure Cloth, 48 inches wide. Regular $2.50 value. Per yard, **$1.79**

PLAID SERGE, 79c
54-inch Plaid Serge in navy, black, green or brown with white check. Saturday special at, per yard..... **79c**

BROADCLOTH, $3.49
Broadcloth, all-wool, 54 inches wide, in wine amethyst or purple. A magnificent value. Regular $4.50 per yard. Saturday.... **$3.49**

BUFFET SETS, 25c
Three-piece Buffet Sets, stamped in an attractive pattern ready to embroider. An extraordinary value Saturday at, per set..... **25c**
(Main Floor)

CHECKED DIMITY STEP-INS
Nice quality Dimity Step-Ins, stamped ready to embroidery, in pink, blue or mauve. Saturday at..... **35c**

KNIFE, FORK AND SPOON SETS
New shipment, just in. Made with bound edges and stamped ready to embroider. Sale price, per set..... **39c**

A BARGAIN EXTRAORDINARY
Stamped Pillow Cases on white or white with colored hemstitched ends. Exceptionally good quality cloth. Have neat design to embroider. Extra special Saturday, each..... **79c**

APRONS, 39c EACH
Large Aprons, made from unbleached cottons, bound edges, stamped ready to embroider. Regular 79c value. Saturday..... **39c**

EXTRA SPECIAL—WOMEN'S SILK HOSE AT 39c PAIR
These are Art Silk Hose of superior quality, being substandards of a $1.00 line. Have fine lisle top, double sole and heel and wide garter hem. In all the popular shades of the season. Priced extra low for Saturday at, per pair..... **39c**

15.75 OUR FAMOUS SUITS AT $15.75 15.75

The Best Bargain for Men in Peterborough to-day are the Suits we are Selling at $15.75. Nothing to touch them for value at anywhere near the price, and there is a straight saving of a $10.00 Bill at least on each and every one.

Suits of sturdy, good wearing, good appearing tweeds, in most attractive patterns. Dark or light colorings, all well tailored and good quality linings used throughout. Made to sell at $25.00 but because we cleared a maker's racks of surplus stock and overmakes, you can buy one of these Suits for $15.75 Sizes 36 to 42. (Men's Shop, Simcoe Street Door)

New Hats for Matrons in the Millinery Dept. Saturday

THE J.C. Turnbull CO. LTD

Visit the Bargain Basement--- Open Every Day

GRAIN GROWERS' OFFER REFUSED

Manitoba Wheat Pool Declines Proposed Elevator Arrangement.

POOL WOULD BUY.

WINNIPEG, April 23 (Canadian Press).—The Manitoba wheat pool has declined the offer made by the United Grain Growers for a working arrangement in respect of the elevators owned by the two organizations, according to information secured here Thursday.

A counter proposal has been made by the pool officials, which calls for the leasing or purchase of the elevator facilities of the United Grain Growers in the province at a price to be fixed by arbitrafion. In case of purchase, the pool is ready to make an initial payment "not exceeding" $250,000.

The reply of the U.G.G. is requested by the pool for discussion at the annual meeting in July.

In declining the offer of a working arrangement between the two organizations, as submitted by Hon. T. A. Crerar, president of the U.G.G., the wheat board executive adopted a resolution, stating:

"In our opinion the United Grain Growers, Ltd., and the Manitoba wheat pool represent two systems of marketing so fundamentally different as to render amalgamation impossible."

Under the plan submitted by Mr. Crerar a subsidiary company would have been formed with an equal number of directors from the pool and U.G.G. which would have operated all elevators owned in Manitoba by the two rganizations. The U.G.G. also promised certain terminal facilities.

Y.M.C.A. DISPLAY OF HIGH ORDER

Splendid Drills and Entertainment Given By Boys Of All Ages.

REPEAT TO-NIGHT.

One of the finest displays ever witnessed by the citizens of Peterborough was put on in the Y.M.C.A. last night by the young athletes of this city.

The work on the parallel bars, the long horse and the tumbling are worthy of special mention. Each evening a special prize is given to the junior who goes the highest in the high jump and last night the prize was won by Jack Wolstenholm. The four clowns put on several interesting skits one of which was a surgical operation on one of their number which was performed behind a curtain with a spot light fixed on the scene of the operation.

All the work showed much hard training on the part of the pupils and instructors. The ladder pyramids by the seniors was very interesting to watch as was "True to Life" put on by two of the juniors in which they showed the different athletic fields of the Y.M.C.A.

A seven piece orchestra supplied the music throughout the evening and between the different numbers the clowns would put on a show. Th same program will be put on tonight and it is hoped that the attendance will be larger as the display is well worth the price of the ticket.

The program was as follows:

Opening number by the orchestra; Class work by juniors and beginners; Parallel bars, by the leaders; Wand drill, by the intermediates; High bar, by the intermediates and seiniors; Games, by the beginners; Long horse, by the intermediates; True to life, by Barclay McKone and Rayburn Cooke; Tumbling, by the class; Ladder pyramides, by the leaders; Grand finale, by the massed classes.

LARGE PAPER MILL FOR PORT ARTHUR

Thunder Bay Company's Project Looms Bigger.

PORT ARTHUR, Ont., April 23—Canadian Press. — By reason of a change in the construction program of the Thunder Bay Paper Company, Port Arthur is assured of a much larger plant than at first intended by the concern as detailed in a resolution, passed at a special meeting of the city council; the company is negotiating for the purchase of 100 acres of land in the Strathcona addition on which to erect the new plant.

The new plans call for the construction of a 400 ton newsprint mill to be in operation before January 1, 1931, and to employ 750 men, in place of the 200 ton mill decided on at the commencement of the year.

The company finds the present site adjacent to Current River Park, not adequate to provide for the future extensions under consideration, and, therefore, has decided to build on the Strathcona property directly east of the Provincial Mills plant.

Telephone 790 When You Want Your
Piano or Organ Tuned
Player Pianos a Specialty
All Work Guaranteed
W. H. CUNNINGHAM
560 Weller Street

NOTICE—STORE CLOSED

all day Friday to mark down goods. Open Saturday at 9 a.m.

MEN'S AND BOYS' FLEXIDE RUBBER BELTS

All sizes up to 44 inches. Black, brown and grey. Regular price, 50c. Sale price..... 29c

MEN'S SOLID LEATHER BELTS

Assorted colors. All sizes. Special..... 25c

MEN'S SPRING WEIGHT COMBINATION UNDERWEAR

Just the thing for present use, in Watson's Spring Needle. All sizes 34 to 44..... $1.89

NOTICE—GOODS RESERVED

We will reserve any article on payment of a small deposit. No credit.

MEN'S ODD VESTS

Made from short ends. Assorted patterns. All sizes 36 to 44..... $1.95

7 ONLY SMOKING JACKETS

In plain and fancy patterns. Extra value..... $3.95

H. LeBRUN & CO. ANNOUNCE A TERRIFIC

38 BOYS' 2-PIECE BLOOMER SUITS

In all sizes from 28 to 35. The shades and patterns are all fairly good. A1 school Suits, $4.75 and $4.95

23 BOYS' 2-PIECE BLOOMER SUITS

All sizes from 28 to 36. Modern styles, in good shades and materials. $8.95

Increased Staff Starts Expansion

Not in years has an event of the importance of the H. Le Brun Co. Expansion Sale been announced. This long established and deservedly popular Men's Clothing store has maintained a conservative attitude of dignified reliability that has kept its volume of business on a substantial basis. Just recently Mr. W. Merrell, for many years one of the firm of Merrell & Meredith, has severed his connection with that establishment and become identified with the H. Le Brun Co. As a sort of celebration of Mr. Merrell's addition to the staff, this drastic Expansion Sale is being launched with a determination to outdo anything of the kind ever presented to the Peterboro buying public.

Get Here First and Get a Dollar Free

The first twenty people to come inside the Store when the door opens at 9 o'clock will receive a ticket good for $1.00 in goods.

Never a Sale Like This

This store has had sales before. The buying public will remember them for very good reasons. They were genuine price reduction events, with the benefit all on the side of the customer. This Sale is vastly different because the value-giving will far outdo all previous attempts. In many cases the customer gets the garment for less than the cloth alone is worth. Be among the first comers and grab some of the cream.

All new Spring Clothing, just in, and including as fine a selection of the Young Man's Spring Suits and Coats as is on the street, are on sale at Expansion Sale prices. Every garment in the place showing a substantial price reduction. No reserve.

Sale Starts Saturday Morning at Nine o'clock with a Bang

MEN'S SUITS

44 Men's Suits, 2 and 3-button model, exceptionally good cloths, patterns and shades are also good. Every Suit is worth double the price, but they are most odd Suits, hence our reason .....

$14.75

Another most remarkable Suit bargain. Surpasses anything yet seen in Peterboro for value. Good choice ....

$18.75

Better Spring and Fall Coats

Dark grey and black Chesterfield Light Coats in all sizes; also Slip-Ons in grey herringbones and diamond checks. The last word in stylish Coats $19.50

MEN'S WINTER OVERCOATS

will range in price from $13.00 to $25.00 and includes our entire stock..... $13.00 to $25.00

MEN'S SPRING O'COATS

In plain grey and fancy tweeds. 34 to 38. Out of date in style. Just the thing for a work coat..... $4.95

BOYS' AND YOUTHS' WINTER WEIGHT O'COATS

The actual cost won't be taken in consideration at all. Buy a Coat for next year. It will pay you .....

$5.95 $6.95 $7.95 $8.95

MEN'S ODD TROUSERS.

$3.00 Pants for $2.40
$3.50 Pants for $2.80
$4.00 Pants for $3.20
$4.50 Pants for $3.59
$5.00 Pants for $3.95
$5.50 Pants for $4.40
$6.00 Pants for $4.80

MEN'S HATS

$4.00 Hats $3.19
$4.50 Hats $3.59
$5.00 Hats $3.98
$6.00 Hats $4.95

Men's Fine Shirts. Range in price..... 98c $1.39 $1.69

MEN'S FLANNELETTE PYJAMAS

$1.89 and $2.49

Boys' Flannelette Pyjamas, from 10 to 16 years of age, at..... $1.69

Men's Cotton Pyjamas, all sizes..... $1.95

DRESSING GOWNS

7 only Dressing Gowns, Beacon cloths, in fancy designs..... $6.95

9 only Dressing Gowns, in all-wool English imported cloths, plain and fancy checks. Regular $18.00 value, for..... $12.95

BOYS' HOSE

Boys' Ribbed Cotton Hose, 8 to 11..... 39c

Boys' Wool Hose, 8½ to 10½.... 79c, 89c

MEN'S TWEED CAPS

Regular $1.75 for $1.39
Regular $2.00 for $1.59
Regular $2.25 for $1.79
Regular $2.50 for $1.98

BOYS' SWEATERS AND PULLOVERS

Boys' Sweater Coats..... 89c, 98c

Boys' V Neck Pullovers..... 89c, 98c

Men's Heavy Wool Sweater Coats at special prices..... $1.39, $3.39

Boys' Sweaters at..... 89c, 98c

HOSE! HOSE! HOSE!

Black and Natural Cashmere Hose, 3 pairs $1.00, 39c
Men's Mercerized Lisle Socks, in all the newest shades, 3 pairs $1.00, or, pair..... 35c
Men's Silk and Wool, Heather and Black All-Wool Worsted Socks, regular 65c.. 49c
Men's Fancy Lisle and Silk and Lisle..... 49c
Extra Heavy Black Cashmere Sox..... 89c
Men's Fancy Silk and Lisle Socks, regular 85c, for... 69c

SHIRTS! SHIRTS!

Men's Work Shirts, all kinds and all sizes..... 89c, $1.19
Men's Heavy Work Shirts..... $1.29
Men's Cotton Night Shirts, 14½ to 17... $1.79

WHITE SHIRTS

Men's White Shirts, stiff bosom, in sizes 14, 17 and 17½, at..... 49c

SOCKS! SOCKS! SOCKS!

Men's Pure Thread Silk Socks, in all the fancy shades, that are selling at the present time at $1.00 regular. Sale price, per pair..... 79c

MEN'S DENIM PANTS

Men's Black Denim Pants, size 34 only. A real snap at..... 98c

Boys' Black Denim and Cottonade Knickers, sizes 33 and 34 only..... 89c

SILK TIES

Silk Ties, regular $1.50, for..... 99c
Silk Ties, regular $1.00, for..... 77c
Silk Ties, regular 75c, for..... 59c
Knit Ties, regular 50c, for..... 39c
Wash Tubular Ties, 3 for 25c, or, each..... 10c
White Cotton Handkerchiefs, ½ dozen for..... 40c
Boys' Tweed Caps for..... 79c

PENMAN'S SHIRTS AND DRAWERS

Men's Balbriggan Shirts and Drawers, sizes 36 to 46..... 59c, 79c

Penman's Merino Shirts and Drawers, spring weight. All sizes 34 to 42..... 89c

Men's No Button Athletic Underwear, all sizes from 34 to 46. Sale price..... 89c

BOYS' BLOOMER PANTS

Boys' Odd Bloomer Pants, in all sizes 27 to 35, in grey, brown and fancy tweeds. Clearing price..... $1.29

GOLF STOCKINGS

Men's Fancy All-Wool Golf Stockings, very fine quality. Sizes 9, 9½, 10 and 10½. Clearing..... $1.79

Red Bandanna Handkerchiefs, extra large..... 15c

H. LeBRUN & Co., 396 GEORGE

EYE WITNESS TELLS OF SHOT

Dr. M. A. Starr Close To Mussolini When He Was Wounded.

CROWD WENT WILD.

NEW YORK, April 23. — (United Press).—Dr. M. Allen Starr, who stood six feet away from Premier Mussolini when the Italian dictator was wounded on April 7, has returned from Europe with a graphic account of the attempted assassination.

"After the shot was fired," the New York physician said, "a complete hush held the thousands for several seconds. The dictator made no sound, but the smile faded and a look of disappointment, mingled with rage, spread over his countenance as the blood gushed from his nose. Not a sound was heard until the crowd saw the blood. Then Mussolini sank slowly backward into the arms of the group which quickly surrounded him. The square went wild. Mingled with shouts of rage were tears. Women sobbed silently and men wept. No one left the square. Rumor spread that the attempted assassination was a Bolshevist plot. If the gendarmes had not rescued the woman who had wounded Mussolini the crowd would have torn her to pieces."

Recalling the demonstration which occurred when the dictator emerged from the Capitoline, where he had been taken after the shooting, Dr. Starr said that only New York's celebration of the armistice approached it.

PASTIME CLUB ELECTS OFFICERS

Making Preparations For Successful Year in Many Sports.

HASTINGS, April 23.—The Hastings Pastime Club having held its annual meeting, is now commencing operations in preparing the grounds for the bowling green, the tennis court and the softball diamond.

The president, who had charge of the meeting, presented the work of the club and a financial statement of the past and present standing, and thanked all present for the co-operation given so far in all works, and for all who assisted in making their recent social evening such a success.

A slight description of the plans which the club is laying out was given.

The officers elected for the coming year are as follows:

Hon. President—J. C. Breithrupt.
Hon. Vice-President—L. J. Breithrupt.
Hon. 2nd Vice-President—J. E. Briethrupt.
Hon. 3rd Vice-President—L. O. Briethrupt.
Patrons—Rev. C. S. Bretherton, Rev. M. L. Hinton, Rev. D. A. Thomson, Rev. W. A. Pippen.
President—Neil Macdonald.
Vice-President—Rev. C. S. Bretherton.
Secretary-Treasurer—J. E. Briethrupt.
Executive Committee — T. A. Coughlan, C. P. Doughty, W. R. Learmouth, L. B. Scriver, Neil Macdonald, J. E. Briethrupt.

Other committees appointed:

Bowling—Rev. C. S. Bretherton, T. A. Coughlin, C. P. Doughty, Neil Macdonald.
Softball—J. E. Briethrupt, Dr. J. H. Hess, W. R. Learmouth.
Managers softball teams — W. Clapper, Lou Scriver, Lynn Hill, Art Cassidy.
Referees, softball — William Wellman, A. Shand, J. E. Briethupt, Dr. J. H. Hess, Neil Macdonald.
Tennis Committee—A. U. Bailey, W. W. Knight, Ona Doxsee, Pansy Runnels.
Tennis Membership Committee, Ladies—Ona Doxsee, Pansy Runnels, Margaret Bailey.
Tennis Membership Committee, Gentlemen — Lou Kelley, C. P. Doughty, A. V. German, M. J. Baker.

Membership fees — Bowling, $4; honorary, $1; softball, $1; tennis, $1.

The general or bowling fee entitles the member to participate in any of the other sports provided, while the others are for the one particular branch of sport.

BAHAMAS MUST BE NOTIFIED FIRST

Of Intention of Call By U. S. Liquor Craft.

LONDON, April 23 (Canadian Press).—The United States Government has been informed that hereafter specified United States liquor patrol vessels may visit Bahaman waters without formal notice, provided a call is first made at Bimini to notify the Bahaman commissioner of their intention. An announcement to this effect was made in the House of Commons yesterday by Austen Chamberlain, the foreign secretary.

Sir Austen said there was no agreement with the United States to extend the area for operations of United States revenue officers to the Bahamas. The action taken was purely an administrative measure, in continuance of the policy embodied in the convention between the two countries regarding regulation of the liquor traffic.

WOMEN'S PAGE

SOCIETY

Mr. and Mrs. W. E. O'Brien (nee Margaret Shevlin), of Toronto, are in the city attending the funeral of Mr. O'Brien's aunt, Mrs. John Duignan.

* * *

Regents of the various Chapters of the I.O.D.E. in the city who are attending the meeting of the Provincial Chapter in Hamilton this week are Mrs. C. S. Stapleton of the 57th Regimental, Miss S. A. Tompkins of the Otonabee Chapter, and Mrs. J. A. McNabb of the Peter Robinson Chapter. Mrs. E. B. Clegg of the 57th Chapter is also attending an executive meeting of the I.O.D.E. in Hamilton this week.

* * *

Mrs. J. A. McNabb will spend the week-end with her sister, Mrs. Roberts, in Toronto.

* * *

Mrs. F. Hare of St. Catharines is in the city for the funeral of her sister, the late Mrs. John Duignan.

* * *

Mrs. J. L. Holmes of "Pine Grove Farm," Lakefield, is visiting her daughter at 512 Aylmer Street for a few days.

Menus for the Family

By Sister Mary.

Breakfast—Stewed rhubarb, cereal, thin cream, country sausage, flannel cakes, maple syrup, milk, coffee.

Luncheon—Baked eggs piquant, peanut butter bread, apple macaroni pudding, milk, tea.

Dinner—Stuffed pork tenderloin, mashed potatoes, creamed onions, jellied spinach salad, whole wheat bread, canned cherries, cocoanut macaroons, milk, coffee.

Since eggs were served to children under school age for their noon meal no meat is necessary for their dinner. The mashed potatoes, creamed onions and jellied spinach simply dressed with lemon juice and olive oil make an adequate dinner for small persons. Remember that their beverage of milk is also a food and not a habit and mere delight like your coffee.

Baked Eggs Piquant.

Six hard cooked eggs, 1-2 onion, 2 tablespoons butter, 1-2 cup cream, 2 eggs, 2 tablespoonfuls minced parsley, 1-2 teaspoon salt, 1-8 teaspoon pepper, 1-2 cup fine toasted bread crumbs, 1-2 lemon.

Melt butter and add onion cut in shreds. Cook until the onion is a deep yellow. Cut hard eggs in halves lengthwise. Add cream to onion and pour this over the eggs arranged in a well-buttered baking dish. Beat eggs until stiff and add parsley, salt, pepper, crumbs and the juice of lemon. Pour this mixture over contents of baking dish, cover dish and bake in a moderately hot oven until set. It will take about 30 minutes.

This can also be cooked in a chafing dish. The onion is cooked directly over the flame in the blazer, eggs and cream added and the beaten egg mixture poured over. The pan is then covered and set over hot water to finish cooking. When the eggs are "set" the dish is done.

(Copyright, 1926, NEA Service, Inc.)

SOLDIER SETTLERS ARE FAR IN ARREARS

Thousands Have Abandoned Their Holdings, Some of Which Are Sold.

OTTAWA, April 23 (Canadian Press).—Soldier settlers still on the land were in arrears to the Government $1,596,442 on March 31, 1925. Of the original soldier settlers, 11,329 were in arrears. This was shown in the return tabled in the House of Commons. Holdings had been abandoned by 6,659 settlers. Of these, 2,246 farms were re-sold at a total price of $7,881,898, which is about $270,000 more than the original price to the soldiers. The 4,413 farms remaining unsold at the end of last year have a total amount of $13,445,307 outstanding against them.

ECLIPSE FASHIONS

Exclusive Patterns by Hazel Rayne

The Smart Sports Wardrobe Includes The Two-Piece Frock

Suggesting a smart costume for street, business or informal afternoon wear, is this very striking sports frock of Chinese damask, which has only one long tie end to its collar, and tucks it out of the way under a strap on the pocket. The blouse shows an unusual front closing, fastening on the left hip with round buttons and cord loops. There are tucks at the shoulders, and the straight back has a deep pointed band set on at the lower edge. The skirt flares in the chic one-sided manner, that gives pleasing motion to the silhouette. The blouse, No. 1309, is in sizes 34, 36, 38, 40, 42 and 44 inches bust. Size 36 bust requires 2¾ yards 39-inch material. The skirt, No. 1322, is joined to a body lining, and is in sizes 34, 36, 38, 40 and 42 inches bust. Size 36 bust requires 1¾ yards 39-inch material, with 1 yard 36-inch lining for camisole top. Price 20 cents each pattern.

Our Fashion Book, illustrating the newest and most practical styles, will be of interest to every home dressmaker. Price of the book 10 cents the copy.

Pattern Purchase Coupon

Address Fashion Department, Evening Examiner

No. ..... Street .....

Name .....

Pattern Number ..... Size .....

Town .....

Province .....

Amount Enclosed .....

Price 20 cents each—coin preferred

CREW NEARLY STARVED.

Barkentine Was Listed Among Missing.

SAN PEDRO, April 23 (Canadian Press).—The four-masted barkentine Irene, 130 days out from Gray's Harbor, Washington, for Miami, Fla., with lumber and for several weks believed to have been lost at sea, put in here Thursday with all on board half starved from shortage of food and two members of the crew ill.

When you get that tired, lay-me-down-and-die feeling take 15 to 30 drops of Seigel's Syrup in a glass of water. Does the trick and safely. You'll feel like new.

The Home Kitchen

By Jeannette Norton

THE FOOD VALUE OF THE BANANA.

In food value and flavor the banana takes its place at the head of raw fruits. It surpasses most vegetables in energy and tissue building elements. Perfectly ripe fruit with cream is an excellent meat substitute.

Long looked upon as just a fruit luxury, people are now awakening to its use as a staple food, raw or cooked. Now cultivated in most tropical countries, the banana comes to us in steady quantity at very reasonable prices and is without waste. This fruit, picked green, lives by drawing its final sustenance from the stalk as it fully ripens. If desired to ripen bananas a little more fully for cooking, do not keep them in the ice box, but in a moderate temperature for a day or so, turning them about occasionally. The original home of the banana is supposed to be in India, where twenty distinct species of the genus are known.

The "claret or red" banana derives its name from the color of its skin. Short and thicker fruit, but not in as great a demand as the yellow variety. In food measurement one medium-sized banana is 100 calories.

Banana Compote.

Remove the skins and cut one dozen bananas in halves. Put in a saucepan a half pound of sugar and a half cupful of water and boil gently for ten minutes, then add the strained juice of half a large lemon or a whole small lemon. Put the bananas in and let them stew very gently in the syrup for half an hour. Choose a wide, shallow pan, so it will hold them all. Then lift them and arrange them in a dish and pour the syrup over them. Chill and serve with whipped cream or serve hot when done with plain cream.

Fried Bananas.

Peel and cut in short lengths and dust lightly with powdered sugar. Have deep fat ready and drop the bananas in and fry a delicate brown. Lift to a hot plate, with a round of white blotting paper on it und dust with powdered sugar.

Baked Bananas.

Peel and lay in a well-buttered pie plate six bananas. Sprinkle with a tablespoonful of sugar, a saltspoonful Sprinkle with two tablespoonfuls of honey and juice of half a lemon. Bake a delicate brown. Baste with the dish gravy. Serve in the dish they are cooked in so as not to lose any of the gravy in serving.

(Copyright, 1926, by Newspaper Feature Service, Inc.)

FEMININE FOIBLES - - - - - - - By Annette Bradshaw

The Long and the Short of Fashion's Dictates In Scarfs.

"Suzette, I know you've come straight from Paris with that fur tail around your neck. The French are certainly saving. Just look to what lengths we go in scarfs."

A Fashion Model's Diary

By Grace Thorncliffe

SHE DESCRIBES A LOVELY SUMMER NEGLIGEE.

Yesterday I left the shop a bit early, as Mazie had asked me to go to a late afternoon fashion showing with her.

Madame gave me permission, as she likes to have us keep up on all fashions, those of other salons as well as her own.

It happened that this showing was the collection of a beautiful Russian princess who designs gowns and shows them on her own manikins in her own apartment.

"The princess started on a small scale when she first came to this country and couldn't afford even a small shop," Maizie explained. "Now she has moved into a larger apartment, but still prefers to show her gowns there because of the exclusive note."

I was much interested and asked Maizie what she intended to buy.

"Oh, I don't know," answered that blase young person. "I'd like some pretty Summer frocks, but I shall probably end up by getting something quite different."

And so it happened.

Now, Maizie has a perfect weakness for tea gowns and negligees. If she spent as many hours lounging as she has negligees to lounge in, I'm sure her day would be gone before she accomplished anything. And she doesn't accomplish much.

The apartment was lovely and the showing was in a drawing-room done in green and gold. There were a number of extremely smart-looking women seated about when we arrived. We took our place among them, and very soon the lovely mannikis began to parade back and forth, arrayed in various costumes, from sports attire to lovely filmy dance frocks for Summer evenings.

Then came a group of girls wearing negligees. Mazie took one look and whispered to me

"I'm falling fast. I've got to have one of those negligees."

I watched the manikins a minute and replied

"I'll bet I know which one you fall for."

Maizie raised an eyebrow, and I assured her it ought to be the sea-green. Sure enough, it was. The pleated, rolled chiffon collar and the filmy sleeves were more than she could resist.

Sea-green Charmeuse and Chiffon Are Embroidered in Gold Thread.

A POWERFUL NEW ANAESTHETIC

The invention of efficient and harmless narcotics for anaesthesia and pain afleviation is one of the most important tasks of modern science. Recently Dr. Maurice Sandoz of the University of Lausanhe, Switzerland, succeeded in producing a substance called "tricaine," which, it is claimed, is remarkable for its rapid narcotic effects. On cold blooded creatures, such as fishes, frogs or salamanders, two to six minutes in a one-tenth per cent solution of tricaine induces total insensibility.

A solution of tricaine diluted beyond 10 per cent will reduce the rate of cell division in animal organisms, particularly the development of the embryo from the egg. By use of a very weak solution it is possible to keep frog eggs for several weeks without hatching. Untreated eggs left in pure water for the same period would turn into adult frogs.

These experiments, says Popular Science Monthly for May, have suggested a possible use of tricaine in arresting the ravages of old age.

Superstition is the religion of ignorance. —Burke.

A wedding ring is man's maximum silence.

HEDDA HOYT TALKS ABOUT THE THINGS THAT INTEREST THE BUSY WOMAN OF 1926.

EARS

(Written for the United Press by Hedda Hoyt.)

NEW YORK, April 22 (United Press).—Pale hot-house ears, that have been shielded from the wind and sun by the ear-concealing bob, have suddenly bobbed into style again. We had almost forgotten that ears were a part of one's anatomy!

Every girl who feels that she is lovely enough to show her ears, or show at least the lobe of her ear, is doing so. Young flappers are painting their pale ear-lobes as red as their cheeks and lips and it gives the ear the effect of blushing at its sudden exposure. A little dancing at the Ritz, painted the entire ear a brilliant pink and with the hair brushed back severely after the true "boyish bob" manner, the effect was youthful, to say the least.

It behooves the matron to show as little of her ear as possible, regardless of style. For the first tell-tale lines of age come just in front of the ear. What looks rather cute on the flapper in her 'teens is apt to prove disastrous to one in her twenties. Very few woman can expose their ears or their foreheads, for that matter, regardless of their age.

Bobbed hair is as popular as ever and it will undoubtedly remain the style for many years to come. One no longer asks the barber if bobbed hair is going out of style because those who have bobbed hair don't really care whether it is stylish or not since it is comfortable, becoming and takes ten years off one's age.

Of course, bobbed hair requires more care than long hair since it must be continually waved and trimmed but in spite of this it is less burdensome than long hair. The head is cleaner and more comfortable.

The permanent wave is so successful these days that even hair that has been dyed or bleached may be permanently waved awithut injury. The average price for permanently waving the entire bobbed head is $20 in New York City. A few women choose to wear transformations over the short, boyish bob, since these match the exact color of one's hair and may be worn for evening purposes. Even one's closest friends are not aware of one's transformation.

30 HOMES WIPED OUT.

By Forest Fires on Long Island.

NEW YORK, April 22.—(Canadian Press.) —Thirty homes and several barns in six Suffolk County villages have been levelled to the ground by forest fires in the Long Island pine belt which raged all last night and was still burning Thursday over an area of more than 200 square miles.

Residents of Medford, Bohemia, Holtsville, Selden, Farmingville, and Centereach, stayed up most of the night with baggage packed, ready to flee if the fire should spread in their direction.

To-day dead game was strewn in the wake of the fire.

HER OWN WAY

by A GIRL of TODAY

MAKING A CLEAN BREAST OF IT

"Look here, young woman, what are you talking about? Where did you meet Sterns? Get over with it. Can't you see I'm busy?"

"Pardon me, Mr. Hathaway, but you don't look as busy to me as you do annoyed. All right, here goes."

I stepped over and laid the bag his son had sent to me on his edsk and then seated myself comfortably beside it.

The young woman secretary started to tell me to get up again and I remarked:

"I am sure that after I get through, Mr. Hathaway, you will have many questions to ask me. Besides I'm not used to be made to stand when I come to do someone a favor."

"Go on," put in Mr. Hathaway impatiently.

But, someway I got an idea that my bearding him in his den had given him an added respect for me. I told him the whole story. I said I came here to get work and be independent. When I reached this point, the old man interrupted irascibly.

"What did you want to be independent for? Couldn't your father take care of you?"

"He certainly could—he wanted to do so—in his own way. But his way was not to let me make one decision on my own account. I must do what he said I should do and go where he wanted me to go, but mostly I should stay at home."

"Well, wasn't that good enough for you, young woman?"

"Not the kind of home I had.

"Oh, yes, I had enough to eat and plenty of clothes—the kind he wanted me to wear—but as I told you before, I could not stand my father's domineering temper. When he found that I was going to leave home anyway, he gave me two hundred and fifty dollars and although I decided in my own mind never to ask him for another penny, yet, I knew if I got into trouble my father would help me out, giving me the devil all the time he did so."

Again the supercilious young woman secretary shuddered, but it seemed to me that the old man's face became a little softer.

(Copyright, 1926, NEA Service, Inc.)

TOMORROW: Coming to the Point.

HOME-MAKING HELPS

SANITARY HOUSEKEEPING.

The disposal of garbage is always a vital question and is a daily problem in every household. To establish an incinerator is rather expensive for the small family who really do not need such an elaborate solution. Many do not have the room for the extra apparatus. On a large country place, the matter is readily taken care of. Vegetable matter that decays can be put in deep holes dug in unplanted portions of the garden to be covered in after several weeks of sun drying.

Now for the question of elimination! Tin cans and papers are not garbage. A well cared for garbage can is never objectionable in a kitchen, if emptied daily. A can set on a back porch or even buried nearby and kept covered draws flies, and attracts stray animals. On rainy days it is also rather inaccessible.

If a little dry, slaked lime is thrown into the garbage hole frequently there will be no odor arising from it during the sun-drying process. If melon rinds are cut in several pieces before being thrown out into the hole, they will dry away much more quickly.

The bucket in daily use should be rinsed out with hot water every time it is emptied during the Summer to keep it sweet and clean. Once a week it should be boiled out with soda water.

There are many new types of bucket on the market at all prices. Remember that health waits on your decision as to the care of the waste and do not neglect the matter.

ALL SAINTS' READY FOR BIG CAMPAIGN

High Enthusiasm Fires Members and Friends in Drive For $20,000.

One member of All Saints' Anglican Church has promised to give $1,000 toward the reduction of the church debt if the congregation succeeds in raising $10,000.

That is the spirit that is animating the members of the church in the Semi-Jubilee Forward Movement. The whole congregation is fired with enthusiasm for the rally, recognizing the wisdom of wiping out entirely the $15,800 debt with its burden of $1,106 interest every year.

Enthusiasm is contagious, and many people who are not members of the church have pledged their support to the movement. With so united a front there should be no doubt of the outcome, and it is confidently anticipated by those in charge of the drive that on May 16 next when the campaign ends All Saints' will have thrown off the shackles of debt.

A history of the church, with something of its achievements, will be published in tomorrow's Examiner.

THE SECRETS OF CHARM

By Lucrezia Bori.

The question of reducing the body to normal lines seems to remain an uppermost one in the minds of women who are concerned with their appearance.

And what woman is not concerned with her good looks

Now, notice that I say "normal lines." I want to stress the importance of normalcy, because I am very much against the goal of so many younger girls particularly—that of attaining a really emaciated slimness.

If these misled young persons would only realize that to overdo the question of slimness is really a grievous mistake! It is not attractive to be bony and thin, and the sooner those who are striving for this state of being realize it, the happier they will be.

On the other hand, it is really too bad to miss being as attractive as you can, simply because you are forced to carry around a few extra pounds in spots where they detract from the effectiveness of your general contour.

This question of being fat in spots presents a problem to the woman who wants to be in proportion all over. If she is fat around the hips, for instance, she may find that diet reduces hips a bit, but that at the same time, it makes her face unattractively thin.

The answer is that some way other than diet must be found. The good old idea of getting down and rolling on the floor is a very effective solution of this getting rid of fat in spots.

Still a step further is the rolling pin, and I am going to tell you here of a way it may be used with success.

If you are fat about the hips, try the following:

Stand erect, holding your chest well out, so the muscles of your stomach and hips are rather taut.

Now, take the common kitchen rolling pin in both hands and roll your hips and stomach vigorously up and down.

When you have done it for some time at the front, roll with equal alacrity at the sides and back.

Keep this up conscientiously for at least fifteen minutes every day. You may have to do it for shorter periods when you first begin, but you can increase the time in a few days, when your muscles become accustomed to the treatment.

Later, you may try ten-minute periods twice a day. This should bring quicker results.

Surplus Weight May Be Massaged Away in This Manner.

SAVE YOUR TEETH

Prepared by the Oral Hygiene Committee of Canada, with which the Peterborough Dental Society is Collaborating.

THE 'GUM BOIL'

Your child has come running to you one day—suffering pain—and has pulled aside his lip to let you see an angry lump on his little jaw.

And, since it has just as sore as a boil to touch, you called it a 'gum boil.'

Or, possibly he had not complained of any soreness then, but one day while scrubbing his teeth, you noticed this lump with a little opening in the centre, reminding you for all the world of a miniature volcano.

And from the 'crater,' was running a thick yellowish substance, which you knew to be pus.

Now, what had caused this? Just one thing—a dead pulp.

Nor do you have far to seek for the offender, since usually you will find that the tooth just over this sore is badly decayed or broken down with perhaps just the stump remaining.

Then what should be done? For of course, this condition should receive prompt treatment.

Should the tooth be not too badly decayed, your dentist may think it wise to try to save it: but more often, it should be extracted after the inflammation has pretty well subsided.

Following this treatment, the gum heals over and you congratulate yourself that no harm has been done.

But consider already serious disturbances may have resulted, in that the disease process may have destroyed the permanent tooth germ beneath, to say nothing of the train of evils from the premature extraction of the offending tooth: and from the drainage of the pus into the system during the progress of the disease.

How much better, then, had the tooth received attention during the early stages of tooth decay!

The Woman's Day

Written by a Woman for Women.

Touching brightly on woman's every major interest in life from books and babies to politics and psycho analysis.

(By Allene Sumner)

WELL WHY DON'T THEY?

Why don't they, somebody, anybody, ever stage "a delicate, genteel, refined lobster eating contest?" Here's a chance for a Beau Brummel or Lord Chesterfield to show the stuff that's in him! Laurels await he or she who can emerge from a gustatory bout with a lobster, still clean of jowl and yet with plenty of the lobster safely interred. Meanwhile, until someone shows us how, we look not upon the lobster when it is red!

* * *

Now they say that roller skating's wicked and the work of Satan! Poor young man trying to do right is canned from his church because he runs an amusement hall wherein the sinful roller skate is permitted to roll. They think, too, do the church elders, that the basketball suits are not altogether respectable. Next thing we know it will be sinful to ride the derby racer or shoot-the-chutes, go in swimming, play tag, or chew gum. Wotta world!

HER BEAUTY

Frauleins and matrons of Germany must wear their skirts at least two inches longer, according to a ukase of German men who complain that the knees and nether limbs of the nation's womenfolk are too plump for such succinct skirts. It is evident that the nation's women folk do not stand on the tips of their toes, stretching upward, then down, about 100 times a day. Guaranteed, they say to make shapely extremities.

HER GOWN!

The follies of fair ladies' dress have long been a favored topic of the male. But man's dress today is a fearful and wonderful collection of meaningless odds and ends. For instance, buttons and slits up the backs of their coats are simply a reminder of the day when knights rode horses and the garment was cut to fit over horse, and to be buttoned when man was afoot.

Ladies' gowns of this season are apt to be utterly untrimmed, depending on odd geometrical line for their effect.

HER TABLE!

The famous enchantress, Circe, than whom there never lived greater lurer, got her man via the stomach route, it seems. Scientists have discovered Circe's recipe which made a man forget all but Circe and her viands. The recipe runs, "red wine, and in it barley-meal and cheese and honey, and mighty drugs withal, of which if a man drank he forgot all that he loved."

Modern Circes might try cheese soup. One-third pound cheese: 1 quart milk; salt and pepper: 1 teaspoon onion juice; 1 tablespoon flour: 1 tablespoon butter; yolk of 2 eggs. Milk, grated cheese, onion juice, salt and pepper in double boiler. Butter and flour rubbed together with little cold milk, added. Beaten yolks put in just before serving. Beat it well.

HER MIND!

If not actually improved, the mind would be vastly entertained by Dame Melba's book of memoirs known as "Melodies and Memories." She tells of singing a tragic aria with Caruso, fighting to repress her giggles as the great tenor squeaked a rubber rabbit in her ear. Tells of "the boys" in the orchestra pit tryingto make the singer laugh by donning white kerchiefs as flowing goatees.

Are Your Nerves On Edge?

"I know of nothing better as a tonic and nervine than Dr. Pierce's Favorite Prescription and I can highly recommend it as such," said Mrs. Jessie Chapman who resides at 12 Frichot St., Toronto, Ont. (Picture above.) "I had become in a run-down state of health, my nerves gave way and I could not sleep. I grew very weak and my back ached severely. But, after taking just a few bottles of Dr. Pierce's Favorite Prescription I was feeling excellent, my backaches disappeared, my nerves were in splendid condition and my general health was improved in every way. There could be nothing better for the ailing woman than Dr. Pierce's Favorite Prescription."

All dealers. Extra large bottles, liquid $1.35; Tablets $1.35 and 65c.

Write Dr. Pierce's Invalids' Hotel in Buffalo, N. Y., for free advice.

YOUR HEALTH

By ROYAL S. COPELAND, M.D.,
Former Commissioner of Health, New York City.

Every little while we read something which appears to upset all our preconceived ideas.

Indeed, all "knowledge" should be kept in liquid form. Then it can be poured out and replaced by something more recent and something which for the time is more reliable.

Most of the so-called "facts" of life are facts in that they fit in to the other facts. By their aid we are able to explain events and to account satisfactorily for what we see every day.

When we are all settled down and comfortable because we have formed conclusions in certain matters, then along comes somebody who overturns what we thought were established truths.

That is a long lecture to introduce the short statement that small-chested men live longest!

But I know you are astonished at this. Even your doctor friends hold the idea that big-chested, broad-shouldered men are likely to be healthiest. Everybody expects such men to live longer than the flat chested.

At the Johns Hopkins School of Hygiene and Public Health, Dr. Louis I. Dublin made an address on "Body Build and Longevity." In this speech the doctor applied the statistics of the great life insurance companies and promulgated the idea I have mentioned.

All I know about Dr. Dublin's speech is the brief dispatch I read the next day. I assume he has studied the great volumes I once borrowed from his office. These represented the "Medico-Actuarial Report" of the statisticians of the great insurance companies. As I recall it, a half million policies were studied, representing a survey of this vast number of persons with full details from birth to death.

It appears to be a statistical fact that thin-chested men, under "normal" weight, live materially longer than big men, above the average in weight. The thin men live longer even than those of average or normal size.

It is the lack of accumulated fat which gives the skinny chap the advantage. The heart muscles may be replaced by fat, the kidneys and liver may be clogged by it, all the organs are interfered with and weakened by such accumulations. Avoiding these evils the thin man has an advantage.

Answers to Health Queries.

S. R. Q.—What are the first symptoms of tuberculosis?

2—Is it possible for a person to have it and not be aware of it, in its early stages?

3—Is it curable?

A.—Weakness, cough, loss of weight, and abnormal temperature.

2—Yes, possibly.

3—By following the good rules of health, including good nourishing food, plenty of fresh air and sunshine, sleep and rest, in the early stages it can be cured.

Mrs. G. G. D. Q.—Will exercising for 15 minutes three times daily reduce one to any extent?

A.—Systematic exercise is very helpful in reducing weight. A restricted diet is also essential. For full particulars send a self-addressed, stamped envelope and repeat your question.

* * *

Anxious Q.—What will relieve constipation in a three-months-old infant? Would prefer something other than enemas.

A.—Faulty diet is usually the cause of this trouble. If the baby is breast fed the mother's diet may be at fault. Correct the diet and see that the baby has water to drink between feedings.

* * *

U. N. Q.—What is the best treatment for arthritis?

A.—For this condition, massage, baking, electricity—all have their value. For further particulars send a self-addressed stamped envelope and restate your question.

* * *

R. C. M. Q.—What is the cause and cure for eczema?

A.—This condition is usually due to improper diet and constipation. These two factors must be overcome. For further particulars send a self-addressed stamped envelope and restate your question.

* * *

N. E. N. Q.—Can you tell me what fruits and vegetables are good for the kidneys and liver?

2—Will a juice of lemon in a glass of hot water twice a day help to keep the weight down?

A.—All fruits are good.

2—No. To properly reduce one must be on a correct diet and have a certain amount of exercise. For further particulars send a self-addressed stamped envelope and restate your question.

* * *

M. J. B. Q.—What is the best treatment for diabetes?

A.—The insulin treatment has proved beneficial in many cases. With the use of insulin the tolerance may be increased considerably, but this can only be taken under the direction of a doctor.

* * *

B. B. G. Q.—What causes a boy fifteen years of age to be nervous?

A.—This may be due to poor health. He should be treated for the nervousness.

B. B. Q.—What is gout and what is the cause?

A.—Gout is an inflammatory condition of the joints, usually due to indiscretions in diet.

(Copyright, 1926, by Newspaper Feature Service, Inc.)

GOOD NIGHT STORIES

By Blanche Silver

BOBBY CHATS WITH AN INTERESTING LITTLE FELLOW

When Bobby came upon the little mounds of dirt scattered over the prairie, he stopped to see what they were for.

Soon a little, wiggly nose peeked up from the mound nearest him.

"Well, little fellow, come on out and let me see you," Bobby said in a soft voice. "I won't harm you."

"Certainly not, I know you won't," chuckled the owner of the wiggly nose. "I've seen you too often with Happy Giggles and Squeekee." He came up from the hole in the center of the mound of dirt and sat up on his hind legs very politely. "As a general rule, we Prairie Dogs are very shy. We most always run when we see a boy or man."

"You say you have seen me before," mused Bobby. "Funny, I've never seen you before. You look something like Johnny Chuck, don't you?"

"Well, somewhat," replied Mr. Prairie Dog. "But if you'll notice, I have five toes on my feet and Johnny Chuck only has four. Then too, I wear this light yellowish-brown suit and I'm smaller than Johnny. Some folks think I am related to Mr. Ground Squirrel because I have pockets in my cheeks like he has."

"I'm glad you were not afraid of

"We Prairie Dogs Are Very Shy."

me," said Bobby. "Do all these mounds belong to you?"

"Goodness, no!" replied Mr. Prairie Dog. "These are the homes of my many friends." He gave a funny little squeak and out of every mound popped a furry head. When they found that everything was all right, they all came out and were introduced to Bobby. "You see, Bobby, we're very sociable; we always live in a village like this. We visit amongst our friends and have good times."

"Now how did they all know it was safe to come out of their houses?" asked Bobby. "Are you the spokesman?"

"Yes, I was on guard," laughed Mr. Prairie Dog. "But when I saw who you were I knew there wasn't anything to be afraid of. Have you ever seen inside a Prairie Dog's home?" Bobby shook his head and Mr. Prairie Dog turned around and invited Bobby into his little doorway. "Perhaps you wonder why we build the doorway in the center of the mounds. That is because it rains very hard when it does rain out here, and by having the dirt piled high around our houses the water soon runs off. That's one reason. The other is that the mound makes a nice high perch for our outlook. We can see all over the prairies and spot any enemy a good long way off."

"Why do you have this little room here?" Bobby asked as they turned into a little room a short distance from the entrance way.

"I call it my 'turn-a-round-room,'" laughed Mr. Prairie Dog. "When I'm on guard duty and hear a noise, I run in here and turn around and run up again to make sure." He showed Bobby his lovely storeroom and his comfy bedroom, then he let him out again into the sunshine.

Bobby stayed a while and chatted with his new friends. Then, bidding them goodby, he hurried back to his aunt's house to tell her what he had seen.

(Copyright, 1926.)

TRUST

What an unhappy hangout this old world would be. How filled we would be with disgust, if never the bright side of thing we could see, and no one had stock in real trust.

What pleasure would come if you doubted all men, and felt every human a cheat? With every transaction, you'd worry again. Would life, after all, be so sweet?

Each man is entitled to standing that's high—at least till he's fallen from grace. The man who ne'er trusts is a queer sort of guy. What fun can there be in his place?

There really is pleasure in feeling each man is honest, straight-forward and true. Try building that feeling, whenever you can. Most men, after all, will come through.

A house is no home unless it contains food and fire for the mind as well as for the body. —Ossoli.

THREE-MINUTE JOURNEYS

Temple Manning

WHERE CONFETTI BATTLES MARK THE MARDI GRAS

It was the Italians who started the use of confetti at carnival times. And their confetti was by no means the gentle shower of paper pellets that we know by that name. They were hard lime pellets and their impact with one's face and one's anatomy was by no means pleasant. Sometimes the sting was relieved by a wrapper of paper around the lime. But usually even that solace was missing.

When the French took over the custom, they made it a gentler and more pleasant affair. Their confetti was made of bits of paper which could cause no pain. And the paper was of many colors so that the falling shower resembled somewhat a strange rainbow.

The custom of throwing confetti on carnival days involves the gayest and merriest of moods. Nobody can be sulky or grouchy with carnival mood in the air. And if you think you can retain your dignity while pounds of confetti are hurled in your face merrily, you should try the experience.

The big feature of the Mardi Gras at Paris is the parade. But when the parade is over the fun begins. Then the confetti battle begins. From the balconies overlooking the streets, comes a great snowstorm of what looks like multicolored snow. The streets are covered with deep layers of it before the day is over. Sometimes the confetti lies five inches deep in the streets.

And down below, where the crowd surges back and forth, dozens of sham battles are taking place. A young girl, passing casually by, suddenly

A Rainbow Colored Shower.

chokes over a pound or so of confetti thrown squarely in her face. She looks up to find the offender, but everybody looks very innocent. She looks more closely and detects a fleeting grin on the face of a man.

Immediately she reciprocates in kind and the battle is on. Back and forth the bits of colored paper fly with sure aim until one of them confesses himself vanquished, or until their supply of confetti has given out. Then one must buy more confetti and continue on one's way until the small hours of the night proclaim an end to Mardi Gras.

(Copyright, 1926.)

ADVENTURES of the TWINS

by OLIVE ROBERTS BARTON

NUMBER TWENTY-ONE—THE FAST TAXI WITH THE FAST METER

"My goodness alive!" said Mister Tingaling. "My pocketbook is still as flat as a pancake and as empty as a balloon! I'll never, never, never get rich this way, my dears."

Nancy and Nick felt sorry for the little fairyman, for it seemed as though he was either being tricked out of his rent money or being robbed most of the time.

It was getting very late and the thirty-second day of the month was nearly over.

"Say, Mister Tingaling," said Nick. "Why don't you hire an automobile? You can collect ten times as many rents as you can by just walking around."

"That's a very good idea indeed," said Mister Tingaling. "Do you see a taxicab around anywhere?"

Just then a tiny taxicab with a fairy driver all done up in a big coat and goggles went past.

"Cab here, please!" cried Mister Tingaling. "Cab here!"

The fairy driver in the goggles turned his little yellow car around and came back.

Then Nancy and Nick and Mister Tingaling all climbed in and sat down.

"Where to?" asked the driver before he shut the door.

"To Mister Mud Turtle's house on the bank," said the fairyman, looking into his big rent-book.

The taxi driver jumped back on his seat and fixed the meter at the side until it said "00."

Then he started off so suddenly it almost jerked their heads off.

In about two jiffies and half a wink they were at the house where Mosey Mud Turtle lived.

And without any trouble in the world, Mister Tingaling got Moseys' rent in fairy money and handed him a receipt and was back in his taxicab.

The meter had changed from "00" to "20."

"Where to now, sir?" asked the fairy driver.

"To Chuck Chipmunk's house in the stone-pile," said Mister Tingaling.

This time the Twins got out. They collected Chuck's rent as nice as pie and gave him a receipt and went back to the taxicab where poor, tired Mister Tingaling was sitting.

"That's fine!" he cried, beaming with joy. "Put it right into the big pocketbook, my dears! I'll soon be rich! Things are going much better."

The taxi meter had changed from "20" to "40" by this time.

Next they went to Charley Otter's house. Charley was at home and had his rent money all ready.

But he lived pretty far away, and by the time Mister Tingaling and the Twins got back to the dogwood tree, the meter said "100" instead of "40."

Then they collected rent at about six more places. And by that time the meter said "500."

"Say," said Mister Tingaling. "What are those funny numbers for, Mister Driver?"

"That's what you owe me," said the fairy driver. "You owe me five dollars in fairy money!"

"Five dollars!" shouted Mister Tingaling. "Why that would take every cent of money I have collected today."

But he had to pay it. As the tiny taxicab rolled away, he turned the empty pocketbook upside down and shook it.

"Not a cent!" he said mournfully.

(To be continued.)

(Copyright, 1926, NEA Service, Inc.)

NOW YOUR WIFE CAN "TURN ON THE ICE"

Electricity or Gas Runs the Newest Refrigerator for the Home.

Extinction threatens the ice man. And all because modern science has made marvelous strides in perfecting small ice making machines for the home or apartment house.

Several types of refrigerating plants for the average home now are available. All of them operate on the same general principle. An electric motor drives a pump that compresses the gaseous freezing agent, either sulphur dioxide or methyl chloride. These gases, compressed and cooled to ordinary room temperature, become liquid, and when the pressure is gradually released in the cooling unit inside the ice box they turn into gas again. In doing so they absorb heat. In other words, they cool the tank in the ice chamber to below the freezing point of water.

The apparatus is automatic and requires no attention except oiling the electric motor at infrequent intervals. And even this small amount of attention has been eliminated by a new invention of two Swedish engineers.

"Turn on the ice!" may become a common household expression, says Popular Science Monthly for May, if this new invention works as well as experiments seem to indicate. For the housewife has only to turn an electric switch or light a gas flame to put it into operation. There are no moving parts. The proper amount of hydrogen, ammonia and water are in hermetically sealed piping of the apparatus.

The heat from the electric heating element or the gas flame in the Swedish apparatus continuously drives off ammonia gas from the water in which it is absorbed in one compartment. The gaseous ammonia is liquefied by the cooling effect of water from the regular house supply flowing slowly through a cooling jacket. Then the ammonia turns into gas again in the cooling tank inside the ice box, where it mixes with the hydrogen gas and is drawn by gravity into another chamber and there reabsorbed by the water. The water containing the ammonia is pumped by thermo-syphon action into the first tank, and the process repeats itself as long as the heat is turned on.

MARRIED RECENTLY

Sir John Willison, eminent journalist and publicist, who was married recently to Miss Marjorie MacMurchy, well-known Canadian authoress.

Miss Marjorie Jardine Ramsay MacMurchy, well known Canadian authoress, who was married recently to Sir John Willison, eminent journalist and publicist.

DID YOU EVER STOP TO THINK?

By Edson R. Waite, Shawnee, Oklahoma.

J. P. Baumgartner, Editor and Publisher of the Santa Ana (California) Daily Register, says:—

That a good newspaper is the biggest value in the world at the price. Try to think of something that you can buy for less than a dollar that has as much real value as the delivery at your door of your home newspaper for a whole month.

THAT the newspaper is the only commodity or srevice that costs its readers no more now than it did before the war. Whatever slight increases there have been in subscription rates are more than compensated by increases in volume and improvement in quality.

THAT people are learning that there is no more economic need for two newspapers in a city of less than 100,000 population than there is for two telephone systems or two waterworks or half a dozen electric light plants; and

THAT any journalistic of civic need that ever existed for duplication of newspapers in such towns is fast disappearing with the increasing intelligence and independence of citizens in exercising the right of franchise.

The newspaper naturally is a public functionary, subject by the law of enlightened selfishness to the same regulation, self-imposed, that is imposed by law upon other public service functionaries.

(Copyright, 1926.)

TIRES!
GOODRICH AND DUNLOP
Stocked in all sizes.
Also Tubes
TIRE REPAIRING
No tire too small or too large for us to guarantee satisfaction.
DAWSON & JOHNSTON
Phone 2123 Cor. George and McDonnel Streets

Tomorrow's HOROSCOPE

By Genevieve Kemble.

SATURDAY, APRIL 24.

A day of important events is presaged from the lively activities of the sidereal forces. Following the breaking up of a long-congested condition, there may be a sudden upheaval making for a change in environment and opening up the way for new projects. These may be manipulated to good advantage despite certain hazards. The main warning is to guard against fraud or misrepresentation and to affix the signature to any sort of writing with extreme caution. Those in employment are warned, also.

Those whose birthday it is may prepare for an eventful year, with possible change of environment or travel, with the prospect of new undertakings. They should guard against all manner of fraud and sign all papers with unusual precaution. If in employment guard the position. A child born in this day will likely be talented and shrewd as well as industrious and fond of delving into research of nature's finer forces.

THE EXAMINER CROSSWORD PUZZLE

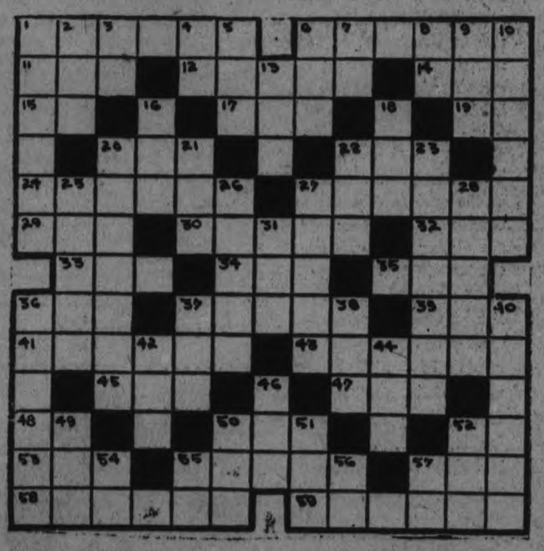

HORIZONTAL

1. To delay.
6. Butt or mark to shoot at.
11. Silk worm.
12. Pertaining to sound especially vocal sound.
14. Native metal.
15. Variant of "a."
17. Canine animal.
19. Sun god.
20. Fluid in a tree.
22. Age.
24. The whole.
27. To employ.
29. Inlet.
30. To submit.
32. Thick black viscious liquid.
33. Unit of work.
34. Father.
35. Drinking vessel.
36. To perform.
37. Rhythm.
39. To rot by exposure.
41. Device for freeing gardens of obnoxious plants.
43. To construct again.
45. To hasten.
47. Constant companion.
48. Second note in the scale.
50. To tire.
52. Paid publicity.
53. Arid.
55. Commonplace.
57. Era.
58. Sowed.
59. Minister.

VERTICAL

1. Trader.
2. Sea eagle.
3. Seventh note in scale.
4. Neuter pronoun.
5. To bow.
6. Label.
7. Morindin dye.
8. To depart.
9. To make a mistake.
10. One of the coils in a "T" connectoin.
13. At the present time.
16. Favorite Japanese fish.
18. Morass.
20. Electrical device for turning over motor.
21. To peep.
22. To finish.
23. Native.
25. Your sister's daughter.
26. Sea duck.
27. Senior.
28. Yawned.
31. To devour.
36. Final decisions.
37. Males.
38. Corded cloth.
40. To offer.
42. To beset for payment.
44. The craw of a bird.
46. Prohibit.
49. Before.
50. Fashion.
51. Cavity or opening.
52. Since.
54. You.
55. To exist.
56. Sixth note in scale.
57. [illegible] place.

SOLUTION OF YESTERDAY'S CROSSWORD PUZZLE

SPRING COATS
at One-Third Off Price

100 Coats, a manufacturer's balance, and line of samples, bought at a very low price, that allows us to sell them at two-thirds their value.

TWEEDS
$14 and $17.50
CHARMEEN, TRICOTINE, ETC.
$22 $27.50 $29.50

$45.00 Satin Coats very Specially Priced at - - $27.50

Dresses
$20.00, $29.00 and $35.00 values, at
$9.95 : $16.50 : $22.50
All the prettiest styles of Spring Dresses, rich materials and bright colors, with almost half the regular price cut off.

Spring Hats
Half Price
A beautiful new lot of Hats, lovely shades and the new shapes, mostly small, but a few large ones.
$1.95 and $2.95

Rogow's Style Shop CORNER BROCK AND GEORGE

Boots and Her Buddies

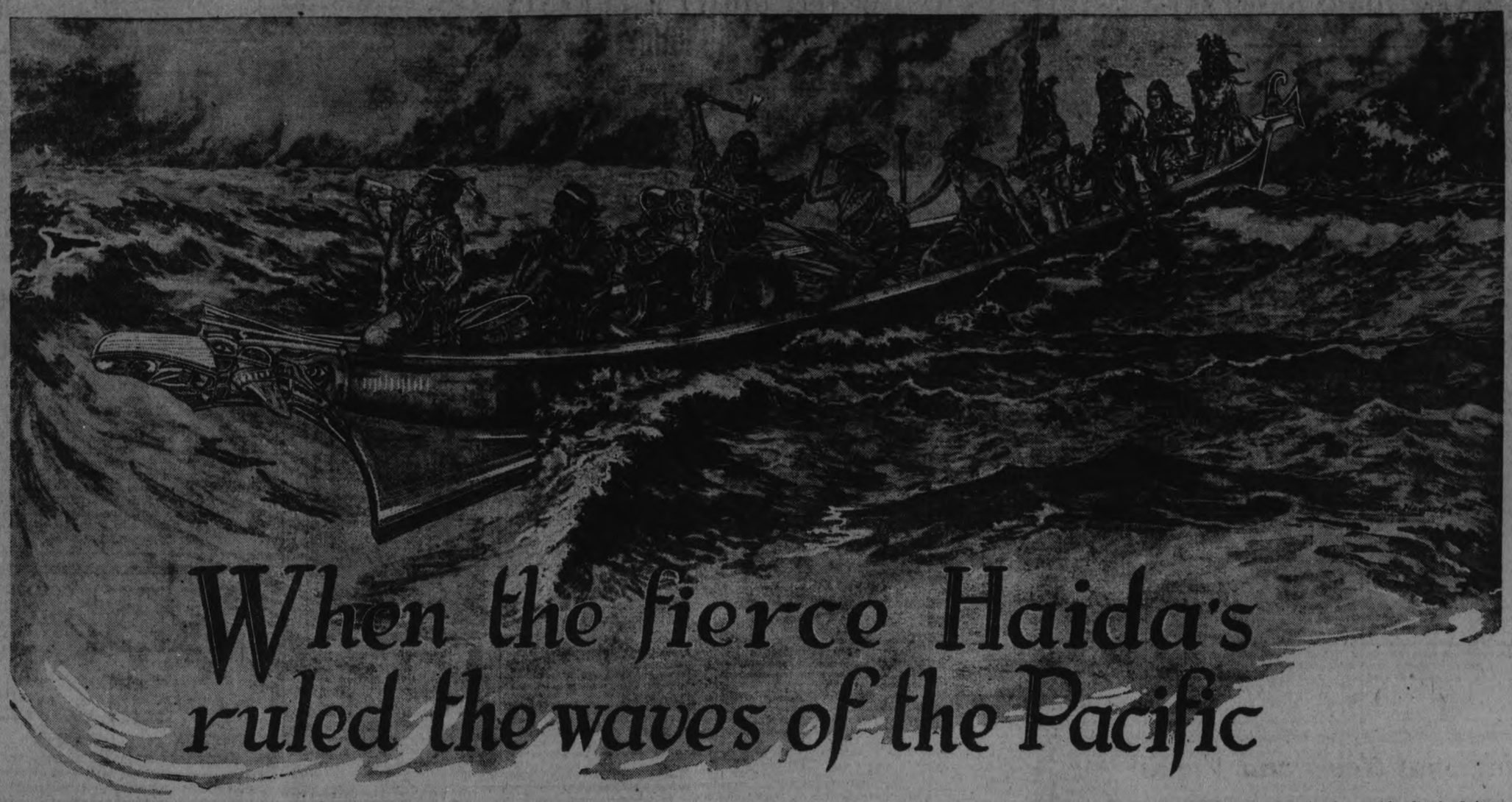

When the fierce Haida's ruled the waves of the Pacific

WHEN Captain George Vancouver first viewed the rich lands adjoining the present port of Vancouver, in 1792, the Pacific Coast shores rang with cries of combat—the mystic medicine dance—the friendly feast. A great nation, whose decline commenced before the coming of Cook in 1776, dwelt on the shores of the Pacific straits and islands. There was much warfare, much bravery.

"THE ARCHERS'" FABLED HEROES

Pauline Johnson—the famous Indian poetess—best expresses the war-like characteristics of her people, in her poem, "The Archers":—

Stripped to the waist, his copper-coloured skin
Red from the smouldering heat of hate within,
Lean as a wolf in winter, fierce of mood—
As all wild things that hunt for foes, or food—
War paint adorning breast and thigh and face,
Armed with the ancient weapons of his race,
A slender ashen bow, deer sinew strung,
And flint-tipped arrow each with poisoned tongue,—
Thus does the Red man stalk to death his foe,
And sighting him strings silently his bow,
Takes his unerring aim, and straight and true
The arrow cuts in flight the forest through,
A flint which never made for mark and missed,
And finds the heart of his antagonist.

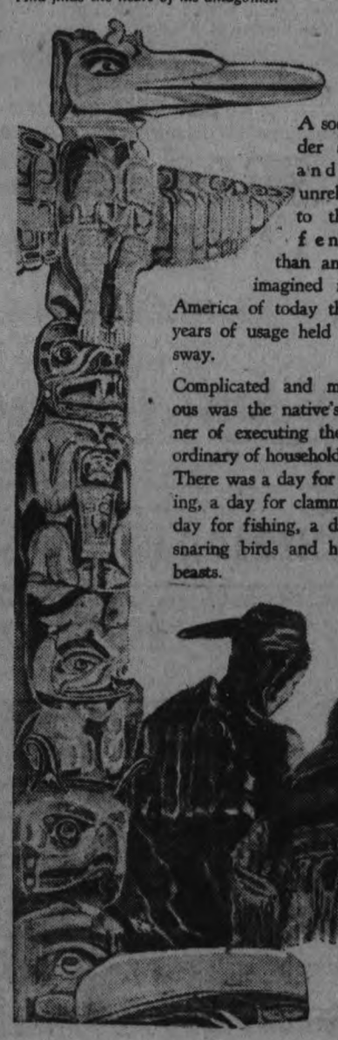

A social order stricter and more unrelenting to the offenders than anything imagined in the America of today through years of usage held strong sway.

Complicated and mysterious was the native's manner of executing the most ordinary of household tasks. There was a day for berrying, a day for clamming, a day for fishing, a day for snaring birds and hunting beasts.

No reason can be found except that through the centuries—how many, we cannot tell, custom dictated the manner and the Indian with his veneration of tribal laws never questioned.

There was a most reverential respect for women, which is very difficult to understand, as it was the women who did the manual labor, the making of the cedar bark and wool clothing, the fishing and the packing. In some of the tribes, the greatest disgrace was to be miserly—the finest trait, moral cleanliness.

In their immense war canoes, the fierce Haidas of the Queen Charlotte Islands raided neighboring tribes along the Pacific Coast, as far as the Northern tip of Alaska and South through the Puget Sound and Straits of Juan de Fuca. There was constant warfare between the Haidas and the Squamish Nations—the most powerful tribes on the Northwest Pacific Coast. Pauline Johnson, in her beautiful Ballad of "Yaada," tells the story of the Squamish chief who stole the beautiful Yaada—princess of the Haidas—for his bride, and the war that resulted—

THE BALLAD OF YAADA

He was chief of all the Squamish, and he ruled the coastal waters—
And he warred upon her people in the distant Charlotte Isles;
She, a winsome basket weaver, daintiest of Haida daughters,
Made him captive to her singing and her smiles.

But the men were swift to battle, swift to cross the coastal water,
Swift to war and swift of weapon, swift to paddle trackless miles,
Crept with stealth along the canon, stole her from her love and brought her
Once again unto the distant Charlotte Isles.

The last great battle of which there is any record, took place in what is now the world-famous Stanley Park—a great National Park of several thousand acres, located within five minutes' walk of the centre of the cosmopolitan city of Vancouver, B. C.

The Squamish Nations had selected what is now Stanley Park, as their capital site. Their Indian village was located in this beautiful forest on the shores of Burrard Inlet, Vancouver's noted harbor.

DEADMAN'S ISLAND

Their village was attacked by the Northern raiders, the flower of the tribe slaughtered, the young carried away to captivity. A few of the Squamish who had fled to the forest returned to find the village a shambles, their lodges in embers. The dead were buried on the ghost-like island of the Inlet, just off Stanley Park. To this day, it is known as Deadman's Island. And, if you have an imagination akin to that of Pauline Johnson, you can stand at midnight on the shores of Burrard Inlet, with the great sleeping city of Vancouver behind you, and hear what she expressed in her poem, "Dawendine"—

A HAUNTING POEM "DAWENDINE"

You can hear the ringing war-cry of a long-forgotten brave
Echo through the midnight forest, echo o'er the midnight wave,
And the Northern lanterns tremble
At the war-cry of that brave.

Just as the fearless Haida braves swept over stormy seas to war on other tribes, they have been swept aside in the rush of civilization to the West.

Gone are the old ways of the Pacific Coast savage. Gone, too, his traditions—his fearlessness—his fierceness. And it is strange that his very relics are more prized by the white man than by himself.

PENALTY TO REMOVE RELICS

At the last session of the British Columbia Legislature, a bill was passed, penalizing those who remove the totems, canoes and stone carvings from the places in which they are found. It was the Native Sons—descendants of the first white settlers—who fostered and succeeded in having passed this bill.

Like a fantastic fairy story reads the broken history of the natives. Only snatches of it are to be found in the journals of the early explorers — the native legends — only fragments that give us very little idea of the ancient customs, religion, art, of these once mighty people.

Only a remnant of their glory remains. Museums preserve their splendid wood-carving that is said to be the most expert in the world. Of all their arts, this one stands first. The native chose British Columbia Red Cedar for his war canoes, his totems, his lodges. He worked it in a manner of which the world has never seen the equal.

THE "TREE OF LIFE"

Along the North Pacific seaboard grow the giant red cedars that the natives aptly named "The Tree of Life." In the Province of British Columbia, Red Cedars reach their greatest degree of perfection. Soil, proper rainfall and drainage, have combined to contribute to this superiority. They grow usually from three to eight feet in diameter, circumference ten to twenty-five feet, and their height is often one hundred and fifty feet. Some of these trees are centuries old. Nature has endowed British Columbia Red Cedar with a time-resisting preservative. Rot-promoting fungi, destructive insects, torrential rains, scorching suns and penetrating frosts, find no weakness in the defence with which nature has endowed the "Tree of Life."

TREES CENTURIES OLD

One fallen tree in British Columbia was proved, by scientists, to be 4,414 years old. It had lain for centuries, buried in damp earth. Three huge forest giants had grown over its trunk, and yet, a few years ago, when it was found, it was in first-class condition.

A DISAPPEARING ART

The totem poles of the Indian are splendid examples of design, color, heraldry. His hunting lodges were immense, capacious — where dwelt all the family—the sons marrying, only to return to the paternal fireside. His war canoes, sixty to seventy-five feet in length, were capable of transporting forty to sixty braves, or a like number of men, women and children, with all their household goods.

The canoes were scooped from a single immense cedar tree. Gaudy, fearsome carved figures at prow and stern, proclaimed the family and tribe of the owner. Some of the natives decorated and painted their carefully wrought paddles.

Several artists combined to work on war canoe or totem. The latter, it is said, would cost thousands of dollars to be replaced, today—were it possible.

The hideous war masks were awesome creations. The heads of birds and beasts and fabled creatures were carved from cedar, and worn over the face. At the potlatch, the war-dance, the sick bed, they were worn by the medicine men of the tribe.

THE POTLATCH

The Potlatch was an orgy of giving, feasting, dancing, singing. It lasted as long as the wealth of the host permitted. All his savings he gave to his friends, with much pomp, in a few days or hours.

"To make a Potlatch" used to be the aim of every tribesman. It established a man's power. In a way it was insurance against hard times. The Indian who gave a Potlatch was entitled to participate in other Potlatches in his neighborhood.

The great Maquinna, famous Indian Chief of historic Nootka, is still revered there. In his life, which was long and eventful, "he made Potlatch nine times."

DOCILE INDIANS TODAY

Today, the Haidas and remnants of the Squamish Nations, dwell docilely in reservations—guided, helped, advised by agents of the Government. They live peacefully, as if tribal wars, wood-carving, battles, medicine dances, hunting, were events of several centuries ago, and not just a little over one hundred years.

Just a little quip of unkindly fate, that these people—who kept slaves, were cannibals, who terrified for a time the lonely forerunners of the white population—should so lose themselves as a race, a race that would be entirely forgotten were it not for an interest on the part of the descendants of the first white settlers.

FIERCE MASKS FORGOTTEN

If the war canoe has disappeared, the Indian still breasts the waves in his commercial fishing schooner. The fierce masks of the medicine man are seen no more—the dances today by the Indians are the modern foxtrot and Charleston, and the only masks to be seen are the innocuous ones worn on Hallowe'en. Near the cities the trappers of the wilderness are to be found on farms, logging, longshoring, fishing.

One of Canada's most brilliant Indians was a former Haida tribesman. He is Rev. Peter Kelly, of Nanaimo, B. C., and he ministers to white and native on his rounds as an ordained Methodist minister.

GREAT LEADERS ARISING

The Squamish tribe which welcomed Captain Vancouver to Burrard Inlet in 1792, still lives within the shadow of the great city named for that explorer. Andrew Paul, one of the young tribesmen, recently addressed a group of scientists at Vancouver, on Indian ethnology. It is true that leaders of great intellectual ability are rising in the Indian tribes.

PRIMITIVE, UNCIVILIZED

There's tragedy and some humor in the position of being an Indian today. It seems that they are neither wholly savage, nor wholly civilized. They wear white men's clothing, they live in white men's houses, they drive white men's cars — and you will find them cooking in the most primitive manner, beside tiny fires outside their back doors. The kitchen is practically unknown. Unreal, fantastic—are the only words that will describe the sensations of the average person who sees for the first time a Ford being driven through an Indian Reservation, by an Indian—a Ford on which one reads the proclamation that the driver is a salesman for a famous sewing machine! In strange contrast is the manner of living of the Indians in the Northern Interior of British Columbia. These natives live almost entirely on the hunter' kill in winter. They are nomads growing no crops. In summer eating wild herbs, berries and fish.

In these far-off, isolated tribes, witchcraft it still practised. Unfortunate natives believed by their tribe to be infested with devils, are destroyed.

The natives do not understand when they are punished by an unrelenting law. The ways of the white man are ways of mystery for them. Superstition rules in the wilderness, and in the wilderness the Indian is vanishing.

PEOPLE OF WEST COMING TO SEE CITIES AND TOWNS HAVE PART PROVIDING THEIR HOME MARKET

Hon. R. B. Bennett Blames Tariff Stand on American Magazines.

ADDRESSES C.M.A.

E. W. Beatty Says C. P. R. Ready To o-operate With C.N.R.

TORONTO, April 22. Canadian Press. — Efforts to interpret the sentiments of the Prairie Provinces with regard to Canadian development and pressing national problems, and, secondly to indicate some of the country's transportation difficulties, were made here to-night by R. B. Bennett, M.P., for Calgary, and E. W. Beatty, K.C., president of the C. P. R. respectively, who were dinner guests of the Toronto branch of the Canadian Manufacturers' Association at their annual meeting.

Referring guardedly to the reported demand in the West for tariff reduction, Mr. Bennett suggested that the inflow of tons of literature from the United States, with advertisements of the cheap articles provided under mass production, played a large part in moulding this phase of western thought. There was also the idea held in many sections of the west that St. James street and King street were imbued with the same selfish nations as Wall street. He pleaded, however, for tolerance on the part of the people of the East. The West, he said, was coming to see that the country could not go ahead merely by tilling the soil. The Westerners were gradually becoming impressed with the fact that manufacturing enterprises had a part to play and that the cities and towns they built provided a home market that was the greatest asset to farming communities. They were in fact coming to think in terms of Canada as a whole.

Mr. Bennet warned the manufacturers that a tariff that placed a premium on inefficiency would not be acceptable to the country and that they could expect only a tariff that would enable them to live in competition with the world when operating under modern and up-to-date methods.

Dealing with transportation problems in Canada, President Beatty of the C.P.R. declared that his company was ready to co-operate to the fullest extent with the other great transportation system in order to reduce loss now being carried by the country through the operation of the C.N.R.

As for the nationalization of all the railways in Canada, Mr. Beatty said he hoped that it would never come in his time and he did not believe it would be advantageous to the country. He was not opposed to fair competition, and it was the opinion of his directors that whatever the future held in store, the C.P.R. would at all times receive a fair deal from the Canadian people.

Hon. Howard Ferguson, Premier of Ontario, in a brief address, declared that the C. P. R. had been the greatest factor in the development of Canada so far. Mr. Ferguson also put in a word for a tariff that would assure to the workers of Canada an adequate standard of living.

In his address A. T. Thom, retiring chairman of the Ontario branch of the C.M.A., took the government to task for inaugurating lower duties on certain articles without giving the newly-created tariff board an opportunity to investigate the problems attending the production of those articles.

Ross Robertson, the newly-elected chairman, presided over the gathering.

Financial News and Views

Latest Comment on Grain and Industrial Markets — Closing Quotations on the Principal Active Stocks

NEW YORK STOCKS.

	High	Low	Close
Atchison Rly.	132⅛	131	132⅛
Amer. Can.	45¼	44½	44¾
Amer. Loco.	100½	100⅛	100⅛
Smelters	116⅛	115¾	115¾
Baldwin	108	106½	107
Balt. & Ohio	90⅛	89	90⅛
Cast-Iron Pipe	177	174½	176
Ches. & Ohio	125¾	124	125¾
Cal. Petrol.	34¾	34	34
Chrysler	34¾	34⅛	34½
Dodge Bros. A.	30¾	30¼	30¾
Dupont De Nem.	208½	205	207⅞
Fleischmann	41½	40⅞	41
Gen. Motors	124¾	123¾	124⅛
Hudson Motors	72¼	70¼	70¼
Int. Harvester	120⅞	119¼	119¼
Inter. Nickel	37⅛	36½	36⅝
Coca-Cola	148¾	147½	148
Mack Truck	117	115¾	116⅜
Marland Oil	56	55⅛	56
U. S. Rubber	64½	63⅞	64
Sears Roebuck	49	48¼	48½
Montgomery W.	64¾	63½	64¼
White Motors	58½	57¼	57⅞
U. S. Steel	122½	122	122½
Yellow Cab.	25⅞	25⅝	25⅝
Youngs. Tube	72½	71⅞	72½

MINING STOCKS

Gold

	Asked	Bid
Apex	4	3½
Argonaut Gold	29	27½
Baldwin	1¾	1½
Barry Hollinger	37	36
Chaput Hughes	15	13
Con. West Dome	18½	18
Dome	1420	..
Goldale	28½	..
Gold Hill	45	38
Hollinger	1805	..
Indian	10	9
Kirkland Lake	123	120
Lake Shore	1025	1010
McIntyre	2550	2500
Newray	38	34
Premier	225	220
Preston	5⅛	..
Teck Hughes	344	336
Tough Oakes B	42½	..
Vipond Cons.	161	159
W. Hargraves	800	790
Silver		
Beaver	81	79
Capitol	37	36
Castle	153	150
Coniagas	4	..
Crown Reserve	13½	..
Everett	9	8
Keeley	164	162
La Rose	14½	..
McKinley-Dar.	19	17
Millcrest	16½	..
Mining Corp.	365	360
Nipissing	540	525
Unlisted.		
Amulet	106	105
Bourle M. Q.	940	..
Laval Quebec	29	..
Noranda	1600	1575

CHICAGO WHEAT

May	165⅞	161¾	162½
July	143⅜	140½	142

WINNIPEG WHEAT

May	159	156⅝	156⅞
July	156¾	154	154½

CHICAGO RYE

May	91⅝	89⅞	90⅜
July	93⅞	92½	92⅜

Prices Advance When Discount Rate Is Cut

NEW YORK, April 23. Canadian Press. — A sweeping advance in prices took place in to-day's stock market as a result of a reduction in the New York Federal Reserve Bank

cessions in other monetary accommodations. Early gains ran from 1 to 12 points and encompassed a wide variety of issues. Professional bear traders apparently were caught napping by the reserve bank's action. Many of the large blocks of stocks appearing on the tape representing covering of short commitments "at the market."

Fairly Heavy Trading Stocks Show a Firmness

TORONTO, April 23 (Canadian Press).—Moderate but numerous advances were made on the Toronto Stock Exchange this morning, when the list showed firmness in fairly heavy trading. International Nickel, the active leader, touched 37, but closed the morning at 36½, a loss of an eighth. Brazilian and Brompton each advanced three-eighths, at 89 3-8 and 31 7.8. Canada Bread firmed a half at 61½, Kelvinator a half at 17, and British Columbia Fishing one at 64. Consolidated Smelters sold up to 202 during the session, but closed only a quarter point higher at 200½ at noon. Noranda Mines was five cents firmer at 15.85.

Lull In Wheat Export Prices Receive Setback

CHICAGO, April 23 (Canadian Press).—Despite a show of firmness at the start, wheat quickly underwent a material setback in price today. Free selling on the part of Chicago holders led to the decided drop in values, the indications meanwhile point to a lull in the export buying of Canadian wheat.

Chicago opening prices 1-2 to 3-8c up, May (new) $1.65 to $1.65 3-8, and July $1.42 3-4 to $1.43, were followed by fractional gains all around and then by a sudden drop in which the market touched $1.63 3-8 for May and $1.40 7-8 for July.

Corn and oats were easier, sympathizing with wheat weakness, after opening unchanged to 1-4 higher, July 78 1-8 to 78 1-4, corn receded to slightly below yesterday's finish.

Oats started unchanged to 3-8c down, July 42 1-2 to 42 1-2 and 5-8. Later the decline became general. Provisions were firmer. There was a reflection of an upward trend in hog values.

Mining Exchange Easy Teck Hughes Advances

TORONTO, April 23 (Canadian Press).—Marked by light trading and conflicting price movements, this morning's session of the Standard Mining Exchange had few features. Teck Hughes was outstanding for strength and activity, advancing another four points at 343. Noranda gained 20 at 15.90, and McIntyre 25 at 25.25. Weaker stocks were Argonaut and Columbus Kirkland, each of which lost a point and a half at 27 and 4 respectively.

'QUAKE AT HILO.

HILO, Territory of Hawaii, Apr. 23 (Canadian Press).—The sharpest earthquake in years shook Hilo today as an accompaniment of the latest outburst of the volcano, Mauna Loa. One building was shaken eight inches from its foun-

Dr. John J. Craig Is First To Sign For New Service

President John J. Craig of the Kiwanis Club was the first person in Peterborough to sign on the dotted line for the new emergency road service and legal defence service of the Ontario Motor League. Kiwanian Harry Huffman, on the executive of the Motor League, secured the first recruit, and the signature was witnessed by Kiwanian Art Blade, President of the Motor League.

The new service provides for assistance to members in case of breakdowns; delivery of gas or oil at market prices anywhere in the district covered by the service; starting cold or frozen motors, where possible; changing tire from rack to wheel for a lady unaccompanied; towing to the nearest public garage if repairs cannot be executed by the roadside; towing a car out if stuck in mud or snow; and delivery of new tires or tubes.

The new scheme is being pushed by the executive of the local branch of the Motor League.

KIWANIS CLUB BOOSTING CITY TOURIST TRADE

Proposes To Distribute 15,000 Folders Describing District Charm.

AT CONVENTION.

Aid of City Council To Be Sought in Preparing Literature.

An effort to boost Peterborough district and Kawartha Lakes as a holiday pleasure ground will be made by the thirty representatives of Kiwanis Club at the International Kiwanis Convention in Montreal from June 7 to 10 next. The publicity committee of the Club last night approved a draft prepared by Frank G. Stinson, secretary of the Chamber of Commerce, a member of the committee, and this morning the committee interviewed Mayor W. T. Holloway to learn his views.

It is proposed to distribute about 8,000 pamphlets at the convention, under personal direction of the members from Peterborough, and also to circularize every Kiwanis Club in New York, Ohio and Michigan. It is believed that these circulars, going to the business men and executives of the neighboring states, would do a great deal of good missionary work in boosting this ection.

The folder, as it is designed, would give representation to Kiwanis Club, the Trent Waterway Development Association, the Motor League, and the Chamber of Commerce, the text being tastefully set off by pictures of the tourist district of Peterborough.

The immense amount of money left in this sector last year by tourists seems to Kiwanis Club to warrant the effort, and a unique opportunity is afforded by the gathering in Montreal of ten thousand Kiwanians, four-fifths of them from the United States. It is believed that the merchants of Peterborough, and everyone who draws his revenue from this district, will benefit directly or indirectly by the influx of tourists, and for this reason an appeal will be made to the City Council for a grant toward the expense of producing the pamphlets.

While His Worship was, of course, unable this morning to pledge the Council, he promised sympathetic consideration of the request, remarking that he sees a wonderful future for this district in the development of its tourist trade possibilities. A deputation from Kiwanis Club will visit the Council at its next meeting.

DESERTS FAMILY RUNS OFF WITH GIRL

Local Man Sentenced To Two Year Term at Reformatory.

Charged with having carnal knowledge of a girl under 16 years, George Mills pleaded guilty this morning and was sentenced to two years, less one day, in the Ontario Reformatory. The accused left his wife and family in Peterborough and went to North Bay, with the girl, who was working in his home. He was apprehended there and brought back to this city.

BOWLING MATCH FOR L.O.B.A. LADIES

Members of Eastern Star Lodge Defeat Vimy Ridge Bowlers.

A most enjoyable evening was spent on Wednesday night when the teams from the two L.O.B.A. lodges met in a bowling contest with the following scores:

Vimy Ridge 9; Eastern Star 8.

Eastern Star 15; Vimy Ridge 8.

Play off—Eastern Star 13; Vimy Ridge 0.

Refreshments were served by the Social committee with Mrs. R. Guthrie in charge.

CANADA'S HERITAGE MAY FAIL OF FULL UTILITY IF FORESTS ARE NOT SPEEDILY REPLACED

W. A. Peacey, of Toronto, Delivers Splendid Address at Kiwanis Club.

NEW MEMBERS.

Joseph John Fittingly Introduces Jack Comstock and Charles Saunders.

To-day's meeting of Kiwanis Club was marked by a splendid address on forest preservation delivered by W. A. Peacey of the staff of The Mail and Empire, and by the introduction by Kiwanian Joseph John of two new members. There was a good attendance of members, whose ranks were swelled by several visitors. John Seels, immediate past president of the Rotary Club, and Reg. Turner were guests of John Turner; Claude Rogers, new president of Rotary, was the guest of President John Craig; C. Addleman was the guest of Willard Welbourn; and Kiwanian James W. Jubb, of Riverdale Toronto Club, was also a visitor. Isaac P. McNabb, vice-president, presided.

The booster of the day was Ray Scott, who urged Kiwanians to get behind the new arena project and also to support the purchase of a car for the nurse of the Peterborough Health Association. The prizes went to John Allen, Pete Lang and Jim Doran, but because Jim has won so many prizes in recent weeks a fine of ten cents was imposed on him.

Joseph Wearing tendered the thanks of the Club to the speaker of the day. Rev. J. Doug. Paterson, chairman of the Programme Committee, announced that a Ladies' Night will be held on May 14, at which a special programme will be presented. Riverdale Kiwanis Club is sending a party by car, and the District Governor may also be present.

New Members.

In a wonderfully clear and concise address, Joe John introduced two new members, Jack Comstock and Charles Saunders. Explaining the objects of Kiwanis, the speaker said the aim of the organization is to enlarge the vision, deepen the sympathies of the members, and make them ready and willing to accept the ever present opportunities for community service.

Two tiny tots from the Y.W.C.A. appeared to boost the coming pageant, reciting the poem that was printed in The Examiner a few days ago. They had a hearty reception, and John Turner paid fifty cents to the flower fund for the privilege of holding them in his arms while he introduced them to the chairman and visitors.

Save the Forests.

Mr. Peacey, speaking in connection with "Save the Forests" week, gave a very comprehensive outline of the work that had been done by the Government, but remarked that not half enough has been attempted. His address was as follows:

In referring to the annual meeting of the Empire Forestry Association last month, The London Times published a statement to the effect that Canadian forests, if economically managed, and protected against fire, could keep the whole empire supplied with soft woods, but, as things are, the accumulated growth of centuries, is being dissipated, and the continuance of the excessive drain will bring about the disappearance of all accessible stands of soft woods from Canada, within twenty five years.

That this condition of affairs is recognized by our Government is evidenced by the fact that under date of January 20, 1926, by Royal Proclamation, this present week, commencing Sunday, April 18, was appointed as "Save The Forest Week."

As a matter of fact, it has been quite evident for some time that at the present rate of consumption and destruction, unless immediate, adequate, protective measures are taken, it will be but a few short years, until our great forests shall have become a thing of the past.

Our magnificent forests are a great national heritage, a sacred trust, passed on to us by our forefathers, to sustain, not only the present, but future generations.

The value of a farm to its owner is not only in the production of a single crop, but in the ability of the land to yield crops, year after year. Likewise, the value of the forests to a nation is not only in the stately trees that grow there today, but in the ability of the land to yield crop after crop, century after century, for all time to come.

Forests should not be treated as mines are treated, that is to be gouged out once and then abandoned. There is, however, too much of a tendency in that direction under existing conditions.

It has been stated that in Norway one is compelled to plant half a dozen seedlings for each tree cut down. It should be made compulsory in Canada. We have been so prodigal and wasteful in regard to our forests that we find it hard to comprehend why even the pressing necessities of the Great War were not allowed to mar Germany's famous Black Forest.

Let us for a moment consider a few brief facts relative to the contribution of the forests to the commerce of our country, and to the comfort and prosperity of our people.

In Canada we are, at the present time, manufacturing 5,000 tons of newspring paper daily. It requires about 1½ cords of wood to the ton and approximately eight trees to the cord, or a total, for paper making alone, of over 60,000 trees per day—trees that have taken forty years to a century to mature. The yearly output of our mills is worth about 115 millions.

We also exported in 1925, 800,000 tons of ground wood (or chemically prepared pulpwood), for paper making. This used up nearly 10 million trees and sold for 38 to 39 millions.

In the same year the export of pulpwood amounted to 1,433,503 cords, requiring over 11 million trees, and valued at something in excess of 14 millions of dollars. If manufactured in Canada, sold for 65 millions.

Turning to the lumber industry, we find that there are over 3,000 sawmills in Canada, employing some 30,000 hands and having an output of upwards of three billion feet, board measure, per year.

Every foot of railway, from Halifax on the Atlantic, to Vancouver and Prince Ruper on the Pacific, is resting on wooden ties. One telegraph company uses over 50,000 poles in renewals and extensions each year. You cannot mine a ton of coal (which in itself was wood originally) without the use of timber to make the mining operations safe.

The manufacture of fibre silk from wood is, comparatively speaking, an infant industry, but a rapidly expanding one, and one that depends entirely on the forests for its raw material.

The forests are Nature's reservoir, they regulate drainage, preventing spring floods and summer drought. Destroy the forests and the feeders for our streams are gone. Our great inland waterways would become practically useless to commerce, and our wonderful Hydro-electric enterprises an impossibility. Fish and game would practically cease to exist.

When you consider the interior decorating and furnishing of the modern home or office, and study the beautiful effects obtained with walnut, mahogany, oak, maple, etc., you wonder how a people could get along without it.

With the growing scarcity of wood, however (which Nature intended should be inexhaustible), metals and other materials (which are exhaustible) are already being used as substitutes.

Generally speaking, however, when we first come into the world, we are laid aside in a wooden cradle or cot, bed or basinette, and when we pass out to the great Beyond, our remains are again laid away in a wooden coffin or casket, and so, all through life's journey, we depend on wood, the product of the forest, at every turn.

In building a house or chicken coop, a railway coach or a baby carriage, a great ocen liner or a row boat, wood is indispensible.

The question arises as to how are we using (or abusing) this great national heritage, this sacred trust that has been left in our keeping—let me tell you.—

In Canada, over 600,000 square miles or two-thirds of the great forests we once possessed have already been destroyed by fire, and it has been estimated by competent authorities, that fire and insect pests are annually destroying several times the number of trees that are being cut for commercial purposes.

During the past five years, we have had an average of 6,400 forest fires per year, about 5,900 of which, each year, were attributable to human carelessness.

Notable among the disastrous forest fires in our history is one that occurred in New Brunswick in 1825, which destroyed some 3,000,000 acres. In 1916, in Northern Ontario over 200 lives were lost and 800,000 acres destroyed. The wood consumed in these two fires alone would feed our paper mills, even at the present terrific rate of consumption, for over seven years.

If it is humanly possible, and in the great majority of cases, it is, such tragedies as these, must, in future be avoided.

A single match or lighted cigarette, carelessly tossed away, may at any time, cause a greater conflagration than has been. Thousands of square miles of beautiful trees may be burned to ashes in a few days and the worst of it is, that the very seeds in the ground are destroyed. Furthermore, it is difficult and costly to re-plant a burned area, there being no shade the young trees are burned up by the sun, and, experience teaches, about seventy per cent destroyed.

Conservation.

As to measures of conservation—In a letter received a week ago from Mr. Robson Black, Manager of the Canadian Forestry Association, he says: "It would be a great thing, if in your talk at Peterborough, you would emphasize the superlative importance of educational propaganda, in bringing about a forest conscience in the Canadian people, what the rangers are actually doing, is guarding the forests against the wanton acts of their owners —namely, the Canadian public. The most important need of the day is educational publicity."

Dr. C. D. Howe, Dean of the Faculty of Forestry, University of Toronto, advocates that field men of proved ability, be given greater latitude in the care of the forests, he says that such men would understand conditions better than departmental officials, sitting at their desks, possibly hundreds of miles away. There are, he states, large areas in the Dominion, where the limits of the fire season are set by departmental decision at Head Office, so that if the Lord is so ungracious as to create a danger period, before or after the "official" season, the fires go unattended.

During "Save The Forest Week," last year, while Government officials throughout Canada were preaching forest protection, fires were raging in certain localities, inadequately attended because the "official" fire season had not opened.

Another very necessary measure of conservation is, that on all limits, whether they are private or crown lands, Government agents should mark certain sound trees on every acre that are not to be cut, as, at the present time, after cutting over an area, the only mature trees left standing are the diseased or unsound ones. This policy is equivalent to allowing only consumptives to reproduce the human race, and, unless the policy is changed, our forests will continue to deteriorate. In Sweden, a man may not even cut a tree on his own farm until it has been marked by an agent of the Government.

Having reached a position where destruction and consumption are greater than natural growth, we are now, as it were, drawing on capital account, and I maintain, that, until the situation is improved, all Government revenue derived from the forests should be turned back into forestry work—for instance—the Quebec Government are in receipt of an annual income from their forests of about five million dollars, were this amount spent in protection and to assist natural reproduction and regeneration, it would go a long way towards solving the problem which we are facing.

There should of course, be other regulation of operations, to bring about the utmost possible natural reproduction

The proposed pulpwood embargo, has received a great deal of attention from the public, but, as a measure of conservation, would serve no purpose, as those who advocate it, expect the same quantity of wood to be cut as at present, the only question being as to where it is to be manufactured.

There are those, however, who have given close study to the situation, who are of the opinion that the United States is at present conserving its own pulpwood supplies at the expense of Canada, and that if nothing is done by our Government, the situation will eventually be reversed and Canada will be in the position of looking elsewhere for wood, while the United States will have an abundant supply.

No Decrease.

To sum up.—Notwithstanding all that has been done in the matter of increased expenditure on forest protection and resultant increased efficiency in detecting and fighting fires, owing to the increased hazards due to extension of settlement, tourist traffic, etc., there has been no noticeable decrease during the last ten years in the acreage annually destroyed.

If, however, pressure of public opinion could be brought to bear on the various provincial governments for legislation along the lines suggested, to the same degree, as with reference to the proposed pulpwood embargo, something worth while might be accomplished.

In conclusion may I emphasize the idea that the forests are a sacred trust, and that the present generation is entitled to use only the increment, leaving the capital unimpaired. This thought is very nicely expressed by Guiterman in these words —

Then, though we pass from the land that
our Fathers bequeathed us
Mountain and river and wood shall our
message renew
This is the land that we loved, oh be
faithful our children
Fair was it left to us, fairer we leave it
to you.

REPRESENTATIVE HERE.

Demonstrating Super Royal Suction Cleaner Which Will Polish Floors.

A. Carter, a representative of the Continental Electric Company of Canada and demonstrator of their Super-Royal Suction Cleaner is located with the F. R. J. MacPherson Company of this city. He will be here for a few weeks and is prepared to demonstrate the cleaner in any home in the city, free of charge and without obligation.

This machine has an attachment for eevry cleaning purpose and is

NICKLE COMMENTS.

Magistrate Says Man May Carry One Bottle of Liquor.

TORONTO, April 23. — Canadian Press. — The reported assertion of Magistrate Hopewell of Ottawa, that the O.T.A. did not apply to the carrying of one bottle of liquor, drew from Attorney-General Nickle this morning the following comment:

"The motive of the clause is to prevent the illegal transportation of liquor—the quantity so transported does not matter at all."

NEW GOLD RUSH.

Many Claims Pegged Out in Warrandyte, Australia.

MELBOURNE, Australia, April 23 (Canadian Press).—A gold rush has begun to Warrandyte, Victoria, where numerous claims have already been pegged out. A new reef has been struck in the hills close to Old Caledonia Reef, which yielded 79,000 ounces.

IN POLICE COURT.

A local man appeared before Magistrate O. A. Langley this morning on two charges, one of vagrancy, and the other for hiring a motor car and refusing to pay the fare. The accused pleaded not guilty to both charges and the case was adjourned until April 29 at the request of the Crown.

LATE WANT ADS.

CAR FOR SALE — LATE MODEL Dodge touring in first class condition; apply 415 Dublin. 3d-98-1985

LOCALS

CARD OF THANKS.

Mr. A. J. Primeau and family wish to thank their many friends and neighbors for their kindnesses shown during their recent sad bereavement.

"NO, NO, NANETTE."

Hear the Victor record, "No, No, Nanette" and "Rose Marie" on the new Orthophonic at Heintzman Hall, Hunter Street. 'Phone 258. 1d-96-1220.

MARK ST. CHOIR.

All members are urgently requested to attend practice to-night as this is the final rehearsal for the concert on Monday, April 26. 1d-96-1218.

W. O. W. NOTICE.

The members of Sherwood Forest Camp are requested to attend the meeting on Monday evening, April 26th. It will be a social evening. The camp will furnish refreshments. 2d97-1228

FUNERAL OF LATE MRS. JOHN DUIGNAN.

The funeral of the late Mrs. John Duignan will take place from the family residence, 184 Dalhousie street Saturday morning at 8.45, to St. Peter's Cathedral, thence to St. Peter's cemetery.

ANNUAL CONCERT.

The annual anniversary concert by St. Andrew's church choir will be given in the church, on Monday evening, May 3rd. The choir will be assisted by Dorothy Allan Park, soprano, Florence Richardson, violin and Agnes Logan, piano. 3d-98-1226.

TRUTH MISSION.

The regular Bible reading on the Book of Revelation will be held to-night at the pastor's home, 280½ McDonnel Street. Subject: "The Sounding of the Fifth Trumpet." Everybody welcome.

OBITUARY.

MRS. WILLIAM PEACE.

The death occurred in Toronto this morning of Maud Long, wife of William Peace. The funeral will take place to-morrow from Comstock's Undertaking Parlors at 2.30 p.m., Rev. Bousfield officiating.

ADMIRAL PARRY.

HARROGATE, Eng., April 23.—(Canadian Press). — Vice-Admiral Sir John Franklin Parry, well-known for his work in hydrography and aviation, is dead at his home here.

AROUND THE CITY.

A letter which was carried by the first aerial mail from Seattle to Chicago arrived in Peterborough addressed to a local citizen.

One of the very oldest landmarks in the city is being torn down today. It seems difficult to find out how long the old blacksmith shop at the corner of Hunter and Aylmer Streets has been standing, but one old resident of this city told The Examiner that he was 78 years old and the building has been there as long as he could remember. In a few days a new gasoline service station will be built on this property.

The fire department was called to two chimney fires yesterday, the first at 12.10 p.m. to 29 Rubidge Street and the second at 12.14 p.m. to 149 Rutherford Avenue.

The first flock of wild geese of the season passed over the city yesterday morning.

ITALIANS LOSE IN SOMALILAND

Establish Blockade of Coast in Reprisal For Losses.

SINKING DHOWS.

NAIROBI, Africa, April 23 (Canadian Press).—The East African Standard prints despatches from its Lamu correspondent, telling of severe fighting in Italian Somaliland north of Mogdishu. Italian forces are reported to have suffered heavy losses. In reprisal, the Italian Government has established a blockade of the coast, seizing and sinking many dhows (native craft), thus stopping the dhow trade.

COUNTY ROADS ARE INPSECTED

Engineers and Commissioners Look Over Road to Hastings Boundary.

IN GOOD CONDITION.

The representatives of the County and Suburban Road Commission, with the superintending engineer and the district engineer of the Highway Department, went over the county road from this city to the Hastings boundary yesterday and conferred with the different superintendents with regard to what work should be done on that part of the county good road system this year. This road is reported to be in fairly good condition except for a few very soft spots where the snow was slow in getting away.

MARRIED

JAMIESON-BENSON — At St. Luke's Church, Peterborough, on Wednesday, April 21st, 1926, at twelve o'clock, noon, Percy G. Jamieson, son of the late F. J. Jamieson and Mrs. Jamieson, Harvey St., Peterborough, to Mary Benson of Toronto. Rev. George Bousefield, of St. Luke's officiating.

IN MEMORIAM.

PAMMETT—In ever loving memory of Melville G. Pammett, who departed this life, April 23rd, 1924.

Remembrance is a golden chain
Death tries to break, but all in vain,
To have, to love, and then to part,
Is the greatest sorrow of one's heart.
—Sadly missed by wife and children.

IN MEMORIAM.

MAXWELL. — In fond and loving memory of Wiliam John Maxwell, who departed this life, April 23, 1909:

When the evening shades are falling,
And we are sitting all alone,
To our hearts there comes a longing,
If he only could come home.
Oft and oft our hearts do wander,
To a grave so far away,
Where we laid our darling brother,
Just seventeen years ago to-day.
Surrounded by friends we are lonely,
Amid pleasures we feel blue,
A smile on your face and a heartache—
Aching, and longing, for you.
Friends may think we have forgotten you,
When at times they see us smile,
But they little know the sorrow
Which that smile hides all the while.
—Sadly missed by his loving Mother and Sisters, and Brother Noble.

SELLING OUT
LINOLEUM AND OILCLOTH
AT COST
CONGOLEUM 25% OFF
We are going out of the above merchandise, which must be cleared to make room for other goods. You'll get here the biggest savings ever in these lines.
DOMINION OILCLOTH STORE
PHONE 308 J. SMITH, Mgr. 394 AYLMER

Spring is Here--Paint Up
Keep pace with Mother Nature. Brighten up your home and make it more cheerful and homey.
We carry a complete stock of paints, varnishes, alabastine, white lead, oils and brushes.
"Save the Surface and You Save All."
BROWN'S HARDWARE
171 SIMCOE STREET
Just around the corner from George street

5-MONEY-SAVERS-5
MEN'S BOOTS AND OXFORDS, for best wear and working, from $2.75
WINDOW SHADES, all colors. Complete with rollers.......... 69c
FELT MATTRESSES, best makes. Regular $7.50, for... $5.98
MIRRORS, true to life. Sizes from 14 x 20 to 24 x 30. Unframed. Wonderful values.
SLIDING COUCHES. Regular $14.00, for.......... $10.75
THESE BARGAINS ARE RECORD-BREAKERS
SMITH'S STORES, 390 AYLMER ST. PHONE 308

Ye Olde Firme Heintzman & Co.
Established 75 Years

Our Weekly Bargain

GENUINE HEINTZMAN & CO. UPRIGHT GRAND

Only $275.00

In splendid condition, beautiful tone.

Terms, $2.00 weekly.

HEINTZMAN HALL

COR. HUNTER AND GEORGE
Phone 258

PETERBORO CHOSEN BY LINDSAY PRESBYTERIAL W. M. S. FOR NEXT CONVENTION AT FINAL SESSION

Miss E. Dunoon, of Lindsay, Elected President—Demand O.T.A. Efficiency.

MISSION REPORT.

Progress in India and China Reviewed By Returned Missionaries.

LINDSAY, April 23.—The first annual meeting of the Lindsay Presbyterial W.M.S. came to a close Thursday afternoon. Peterborough was selected as the centre of the next annual convention.

A large gathering attended the second session on Wednesday evening, which was presided over by Rev. E. T. Holling, of the First United Church, Cambridge Street, Rev. F. H. McIntosh, assistant pastor, led in prayer for the success of the great united undertaking.

Rev. Mr. Holling, in closing his brief address, said that great results have already come from the unification of the three great churches through the increased equipment and broader vision and he bade the W.M.S. Godspeed in all its activities.

Greetings were extended to the delegates by Mayor Wilkinson.

Messages From Missionaries.

The convention was highly favored by the presence of two missionaries, Miss Marion Coon, daughter of Mrs. Coon, of Peterboro, who was a delegate. Miss Coon is a missionary on furlough from West China. The other missionary was Miss Banks from Central India.

Miss Coon brought a very interesting message from that portion of China which she represents. The missionaries love to think of their homeland, but far greater was their love for the meetings of the missionary mothers. There were many things to discourage the missionaries in their work, still there was so much for which to be grateful. The Chinese girls are so willing and ready to learn and to do, that the missionaries feel they cannot do too much for them.

Miss Banks brought greetings from Central India and expressed her delight at the union of the three great churches for the extension of Christ's kingdom. The natives of India cannot understand the different religions, and often dwell upon the divisions existing.

Central India, said Miss Banks, was a land of great contrasts — majestic palaces, mud huts, flowers, beauty and filth. The people are careless of the existing evils, of which the condition of woman, caste and especially the sad plight of the girl-widow are the greatest. Girls in India marry at an early age, and childhood has a speedy termination for them. Miss Banks described at some length marital conditions in India and the deplorable condition of the woman, especially the widow. A curse is said to be laid upon a man who does not have his daughter married off before they are twelve years of age.

Christ has wrought a great change in the lives of men in India. They realize that He is their only hope. Christ alone will break down the barrier of caste in the country.

The United Church is responsible for three million women, and for these there are only five doctors. These women thoroughly appreciate love and care. Miss Banks teaches in a High School at Indore, where the students do all the work in English. The girls learn to sew and cook with their other studies, and they spend forty-five minutes a day on Bible study. Some of these girls are training for nurses and others for doctors.

Thursday Morning's Session.

Thursday morning's session was presided over by Mrs. A. J. Langford of Peterboro. The devotional exercises were conducted by Mrs. Jull, of St. Paul's United Church, Lakefield. Mrs. Jull concluded the exercises with an earnest prayer for the success of the convention.

The election of the officers of the Presbytery resulted as follows:

Hon. Presidents—Miss M. Dixon, Peterboro; Mrs. E. B. Weldon, Oakwood; Mrs. J. K. Moore, Peterboro; Mrs. A. Horn, Lindsay.

President—Miss E. Dunoon, Lindsay.

First Vice-President—Mrs. Coon, Peterboro.

Second Vice-President — Mrs. Gould, Uxbridge.

Third Vice-President—Mrs. McIntosh, Fenelon Falls.

Fourth Vice-President—Mrs. McKinnon, Cannington.

Fifth Vice-President—Mrs. A. F. Bookhout, Peterboro.

Sixth Vice-President—Mrs. Walls, of Beaverton.

Corresponding Secretary — Mrs. H. Morrison, Lindsay.

Recording Secretary—Mrs. Morton, Peterboro.

Treasurer—Mrs. Brandon, Cannington.

Secretary of Christian Stewardship and Finance—Mrs. H. B. Feir, Haliburton.

Secretary Young People's Auxiliary—Mrs. E. A. Bailey, Lakefield.

Secretary for Missions—Mrs. F. Riches, Cambray.

Secretary for Mission Bands — Mrs. Rowland, Omemee.

C.G.I.T. Secretary—Mrs. Harston of Woodville.

Strangers' Secretary—Mrs. Denike, Havelock.

Secretary for Associate Helpers—Mrs. Jull, Lakefield.

Secretary for Missionary Monthly—Mrs. McGillvray, Oakwood.

Finance Committee—Mrs. Brandon, Cannington; Mrs. Feir, Haliburton; Mrs. Rowe, Peterboro; Mrs. Kindred, Keene; Mrs. McLennan, Lindsay.

Nominating Committee for 1926—Mrs. Dr. Irvine, Lindsay; Mrs. R. G. Lawler, B.A., Norwood; Mrs. W. G. Duncon, Lindsay; Mrs. I. D. Campbell, Woodville; Mrs. John, Peterboro.

The officers were afterwards installed by Mrs. Langford.

The delegates to the branch meeting were appointed as follows: Mrs. Lawler, B.A., Norwood; Mrs. (Dr.) Irvine, Lindsay; Mrs. John, Peterboro; Mrs. Edwards, Cannington; Mrs. Prouse, Lindsay; Mrs. Porteous, Peterboro; Mrs. (Dr.) Gould, Fenelon Falls; Mrs. Dudgeon, Sunderland.

The survey of the work of the Lindsay Presbyterial by representatives of the United societies told a story of progress all along the line.

A discussion on the problems of Auxiliaries, Circles, Y.W.I., C.G.I.T. and Mission Bands proved most profitable to the delegates.

The Courtesy Committee thanked all those who had contributed to the success of the convention, to the accommodation and entertainment provided the delegates, etc. It was also decided to send a letter to Miss M. Dickson, of Peterboro, expressing the regret of the Presbyterial at her inability to be present.

Oppose 4.4 Beer.

A resolution in opposition to 4.4 beer and any other attempt made to weaken the efficiency of the O.T.A. was unanimously endorsed. The resolution will be forwarded to the proper authorities.

In bringing the convention to a close, Mrs. Mackinnon of Peterboro said the present was a serious time in the work of the Presbyterial, as they were beginning a new venture. New dangers were facing them. They were united and must learn to get along lovingly together. The dangers and difficulties may be their salvation, as they will lead them to turn to God for help. The challenge gave them an opportunity to develop that which was needed. Talk of the beauty of patience, charity and long suffering, but this would not tone up the fibre of their spiritual being. There was more power in the spiritual realm than in the physical. Power was revealed in the exercise of faith and hope. Jesus took the more quiet way of revealing His power. In order to get this power they must decide whether or not they are keen to do God's will as Jesus did. Love, joy, peace, long suffering, gentleness, goodness, faith and self-control will be evidences of God's power.

"Let us be willing," said Mrs. Mackinnon, "to surrender to God and show such a spirit of love that the world will surrender. Think of the privilege of saving even one life! This is the work of the W.M.S."

DR. M'GIBBON LEADS ATTACK ON ROBB BUDGET

Only Clause He Endorses Is Return to Penny Postage.

ATTENDANCE SMALL.

Less Than 40 Members in House During Most of Debate.

OTTAWA, April 23. — Canadian Press. — In yesterday's continued budget debate, Dr. Peter McGibbon, (Muskoka, Ont.) an ardent exponent of Conservative principles in the Commons, declared that the Robb budget reflected the King government's antipathy towards Ontario, for that province's failure to support the Liberal candidates in the last election.

Aside from expressing pleasure over the return to penny postage, Dr. McGibbon had not a good word to say for the financial statement. He denounced it as largely a bookkeeping showing of prosperity, claimed that a man of $25,000 income paid $1500 income tax, instead of $740 as formerly; heralded a deficit next year and declared himself for immediate return to the previous 35 per cent. tariff impost on automobiles.

Supporting him in the day's debate were Hon. Edmund Bristol, Toronto, Conservative, and J. A. Clark, Conservative, Vancouver-Burrard, while on the other side of the argument were J. P. Powden, Liberal, St. Bonaface, A. F. Totski, Liberal, Humboldt, Sask., and John Millar, Progresive, Qu'Appelle, all of whom supported the budget provisions as moves that were definitely in the interests of the common people rather than of corporations and interests.

The Progressive spokesmen, Mr. Miller, declared that ninety per cent. of the common people of the Dominion were in favor of the budget and Mr. Trotzke made a stronger statement, that if the Conservatives in the House would candidly express their opinion they would also approve of the new budget.

Mr. Clarke, Mr. Bristol, and Dr. McGibbon, however, all accused the administration of a breach of faith with the electorate in enacting the tariff change in the face of its tariff board appointment.

The House attendance shrank to remarkably small proportions. When Dr. McGibbon was speaking there were just 39 members in their seats, 26 of them Conservatives. During Mr. Millar's address the number of members in attendance dwindled to 31 of whom 18 were Liberals.

FIRST SESSION OF NEW TARIFF AND TAX BOARD

Rt. Hon. G. P. Graham Hopes To Deal Impartially With All Questions.

READY FOR DUTY.

Commissioners Express Desire To Aid Canada By Their Advice.

OTTAWA, April 23 (Canadian Press).— Meeting Thursday afternoon, the advisory board of tariff and taxation formally constituted itself and announced its readiness to place its services at the disposal of the country. There were present the chairman, Rt. Hon. George P. Graham and both commissioners, Messrs. Alfred Lambert of Montreal and Donald G. McKenzie of Winnipeg, as well as Hon. James A. Robb, Minister of Finance, and the deputy ministers or their representatives, of the Departments of Finance, Trade and Commerce, Agriculture, Customs and excise, Immigration and Colonization, Labor, Railways and Canals, and the Income Tax and Statistical branches.

In speaking briefly regarding the scope and functions of the board, Hon. Mr. Robb stressed the hope that its labors would be such as to commend it to all classes and all parts of the country.

Impersonal Attitude

Rt. Hon. Mr. Graham, as chairman of the board, stated that he was entering upon his duties with the hope that he could "Pass up any preconceived ideas as to tariffs and arrive at decisions only after a full, impartial and thorough investigation of the facts." Like himself, his fellow commissioners were trying to forget that they had held any particular fiscal views.

"If we are to be of any real assistance, ours is to be a very serious task," said Mr. Graham. "We must attempt to help to ascertain the proper fiscal policy for Canada we must so work as to make Canada such a place that people will want to come here."

The work of the board would be one of growth, based upon its own efficiency and the regard in which it came to be held by the public and its duties were to advise in respect of the making of new laws rather than in the enforcement of existing statutes.

Seek Impartiality

Commissioners Lambert and McKenzie expressed sentiments similar to those of the chairman, each declaring it his intention to dispossess his mind of all prejudice and work solely with a view to giving fair, just and impartial decisions. Through the chairman, the commissioners expressed the hope that their advisory labors might assist in fostering a spirit of unity and co-operation, not only among the various sections of Canada, but among the various interests—agriculture, industrial, financial, commercial and social.

Has Our Opening Sale Helped You?

If not, it will—that is, if you consider realizing a big saving on your necessary Spring purchases, a help.

Ladies' New Spring Costumes and Coats, Millinery and Furnishings, Men's Clothing, Boots, Shoes, etc. all underpriced during our opening sale.

Botnick Bros. 378 George Street Formerly Jeffries

66 DIVORCE BILLS READ IN COMMONS

Passed By Senate—Canadian News in Brief.

OTTAWA, April 23 (Canadian Press).—Sixty-six divorce bills were given first reading in the House of Commons Thursday and referred to the Commons Committee on Private Bills. They had all passed the Senate.

$800 Scholarship.

OTTAWA, April 23 (Canadian Press).—George J. Chamberlain, a student at Queen's University, has received notification that a scholarship of $800 given by the North-Western University at Evanstown, Pennsylvania, has been awarded him for general proficiency in his course in finance and commerce at Kingston. The young man last year won the P. D. Ross Scholarship, which is worth $150.

Nun Leaped to Death.

PENDLETON, Ore., April 23. — (Canadian Press).—Sister Lucretia, 75, Sister of St. Andrew's Mission School on the Umatilla Indian Reservation, nine miles from here, leaped to her death from a second storey window Wednesday night, when fire, starting from an explosion of a kerosene lamp, destroyed the Sister's dormitory and girls' school building.

Woman's Burns Fatal.

SHELBURNE, N.S., April 23.—(Canadian Press). — Mrs. Arthur Zinck, of Gunning Cove, eleven miles from here, is dead from burns she received when her clothing caught fire while she was burning some rubbish.

Saw Mill in Ashes.

QUEBEC, April 23 (Canadian Press).—Fire completely destroyed a saw mill belonging to M. J. Marois and a barn belonging to Joseph Beland at St. Augustin, Portneuf County, Wednesday evening.

Spring Reaches Montreal.

MONTREAL, April 23 (Canadian Press).—The first real day of spring weather was welcomed by Montrealers yesterday, when the thermometer reached 60 degrees at noon, a temperature not recorded here since September of last year.

Ches. & Ohio	124¼	122¾	124¾

MARMORA, April 23.—Mr. J. L. Ames of Plainville is visiting at the Parsonage.

Mr. Sandy Burrows of Belleville visited town on Tuesday.

Mr. Simon Fox of Eldorado was in town on Tuesday.

MISSOURI MOB LYNCHES WHITE

"Swamp Terror" Hanged From Framework of Bridge.

ACCUSED OF CRIME.

GULFPORT, Miss., April 23.—Harold (Doc) Jackson, white, "the Swamp terror," was removed from the county jail at Poplarville, Miss., by a mob of 25 men and hanged to the frame work of a bridge near Pleyaune, according to reports received here Thursday.

Jackson was held for action of the grand jury which Tuesday failed to indict him in connection with the murder of John McClemore and William Mingee, federal entomologists.

The mob gained entrance to the jail by using blow torches on the steel doors, according to the reports. Rushing to Jackson's cell, they bound his hands and feet, tied a rope around his neck and rushed him to the bridge.

Jesse Favre, alleged moonshiner, sentenced to life imprisonment for the double murder, accused Jackson of the crime while on the witness stand.

Have Flags Out For Church Parade

The flags sold by the Great War Veterans' Association were used generally for the first time today in commemoration of the anniversary of the Second Battle of Ypres and made an impressive showing. Merchants are asked to co-operate with the G.W.V.A. church parade on Sunday, by having their flags out on that occasion.

SATURDAY SPECIALS

VIRGINIA SMOKING TOBACCO

Half lb. tins - - 50c

One lb. tins - - 95c

RIVERSIDE CIGAR STORE

P. GOSSELIN,
99 Hunter St. W. 'Phone 2355

FOREST FIRES UNDER CONTROL

Have Caused Two Millions Damage in Four States.

BAD IN NEW JERSEY.

NEW YORK, April 23 (Canadian Press).—Forest fires, which have done damage to homes, farms, and timber land in four states to the extent of possibly a couple of million dollars, were reported last night to be under control except in New Jersey. There the fires continued to rage in the pine belt of the south-east. Sections of Pleasant Plains, Silverton and Osborneville, in the Lakewood district had been wiped out, with an estimated loss of a million dollars. In Wisconsin, Maryland and Long Island the fires were under control but the situation is still serious.

TRUCK OVERTURNED.

Two Men Injured in Ottawa Accident.

OTTAWA, April 23 (Canadian Press).—Urgil Chartrand and Delphis Paquette were seriously injured Thursday when the truck in which they were riding turned over on its side when it struck a tree. The truck swerved when Chartrand, after picking Paquette up on the road, tried to drive with one hand while he made the latter comfortable in the back of the truck.

JUST ARRIVED

THE COLLEGIATE

In the Collegiates you have a shoe which assures comfort in every step—that's what men demand in summer Footwear. They are Oxfords in model and built on the very newest lasts. We have six lines of them awaiting your inspection, all incomparable values, at

$4.95 to $6.50

We are showing 20 other lines of stylish Oxfords, all genuine Goodyear Welts and not imitations. They are wonderful values, at

$3.95 to $5.95

M. VENERANDA

MODEL SHOE STORE

'Phone 172. 166 Simcoe Street

Last Week's Offer Repeated -

Our Opening Special of a Genuine $35.00 BLUE SERGE SUIT AT ONLY

$32.00

And to include AN EXTRA PAIR OF

PANTS FREE!

Proved the big attraction last week and we are repeating it again for Saturday Take our word for it - It's a BARGAIN!

See Our Window Display of Wonder Values!

L. GREEN

432 GEORGE STREET

Ye Olde Firme Heintzman & Co.
Established 75 Years

Our Weekly Bargain

GENUINE HEINTZMAN & CO. UPRIGHT GRAND

Only $275.00

In splendid condition, beautiful tone.

Terms, $2.00 weekly.

HEINTZMAN HALL

COR. HUNTER AND GEORGE
Phone 258

FOREST FIRES UNDER CONTROL

Have Caused Two Millions Damage in Four States.

BAD IN NEW JERSEY.

NEW YORK, April 23 (Canadian Press).—Forest fires, which have done damage to homes, farms, and timber land in four states to the extent of possibly a couple of million dollars, were reported last night to be under control except in New Jersey. There the fires continued to rage in the pine belt of the south-east. Sections of Pleasant Plains, Silverton and Osborneville, in the Lakewood district had been wiped out, with an estimated loss of a million dollars. In Wisconsin, Maryland and Long Island the fires were under control but the situation is still serious.

TRUCK OVERTURNED.

Two Men Injured in Ottawa Accident.

OTTAWA, April 23 (Canadian Press).—Urgil Chartrand and Delphis Paquette were seriously injured Thursday when the truck in which they were riding turned over on its side when it struck a tree. The truck swerved when Chartrand, after picking Paquette up on the road, tried to drive with one hand while he made the latter comfortable in the back of the truck.

JUST ARRIVED

THE COLLEGIATE

In the Collegiates you have a shoe which assures comfort in every step—that's what men demand in summer Footwear. They are Oxfords in model and built on the very newest lasts. We have six lines of them awaiting your inspection, all incomparable values, at

$4.95 to $6.50

We are showing 20 other lines of stylish Oxfords, all genuine Goodyear Welts and not imitations. They are wonderful values, at

$3.95 to $5.95

M. VENERANDA
MODEL SHOE STORE
'Phone 172. 166 Simcoe Street

PETERBORO CHOSEN BY LINDSAY PRESBYTERIAL W. M. S. FOR NEXT CONVENTION AT FINAL SESSION

Miss E. Dunoon, of Lindsay, Elected President—Demand O.T.A. Efficiency.

MISSION REPORT.

Progress in India and China Reviewed By Returned Missionaries.

LINDSAY, April 23.—The first annual meeting of the Lindsay Presbyterial W.M.S. came to a close Thursday afternoon. Peterborough was selected as the centre of the next annual convention.

A large gathering attended the second session on Wednesday evening, which was presided over by Rev. E. T. Holling, of the First United Church, Cambridge Street. Rev. F. H. McIntosh, assistant pastor, led in prayer for the success of the great united undertaking.

Rev. Mr. Holling, in closing his brief address, said that great results have already come from the unification of the three great churches through the increased equipment and broader vision and he bade the W.M.S. Godspeed in all its activities.

Greetings were extended to the delegates by Mayor Wilkinson.

Messages From Missionaries.

The convention was highly favored by the presence of two missionaries, Miss Marion Coon, daughter of Mrs. Coon, of Peterboro, who was a delegate. Miss Coon is a missionary on furlough from West China. The other missionary was Miss Banks from Central India.

Miss Coon brought a very interesting message from that portion of China which she represents. The missionaries love to think of their homeland, but far greater was their love for the meetings of the missionary mothers. There were many things to discourage the missionaries in their work, still there was so much for which to be grateful. The Chinese girls are so willing and ready to learn and to do, that the missionaries feel they cannot do too much for them.

Miss Banks brought greetings from Central India and expressed her delight at the union of the three great churches for the extension of Christ's kingdom. The natives of India cannot understand the different religions, and often dwell upon the divisions existing.

Central India, said Miss Banks, was a land of great contrasts—majestic palaces, mud huts, flowers, beauty and filth. The people are careless of the existing evils, of which the condition of woman, caste and especially the sad plight of the girl-widow are the greatest. Girls in India marry at an early age, and childhood has a speedy termination for them. Miss Banks described at some length marital conditions in India and the deplorable condition of the woman, especially the widow. A curse is said to be laid upon a man who does not have his daughter married off before they are twelve years of age.

Christ has wrought a great change in the lives of men in India. They realize that He is their only hope. Christ alone will break down the barrier of caste in the country.

The United Church is responsible for three million women, and for these there are only five doctors. These women thoroughly appreciate love and care. Miss Banks teaches in a High School at Indore, where the students do all the work in English. The girls learn to sew and cook with their other studies, and they spend forty-five minutes a day on Bible study. Some of these girls are training for nurses and others for doctors.

Thursday Morning's Session.

Thursday morning's session was presided over by Mrs. A. J. Langford of Peterboro. The devotional exercises were conducted by Mrs. Jull, of St. Paul's United Church, Lakefield. Mrs. Jull concluded the exercises with an earnest prayer for the success of the convention.

The election of the officers of the Presbytery resulted as follows:

Hon. Presidents—Miss M. Dixon, Peterboro; Mrs. E. B. Weldon, Oakwood; Mrs. J. K. Moore, Peterboro; Mrs. A. Horn, Lindsay.

President—Miss E. Dunoon, Lindsay.

First Vice-President—Mrs. Coon, Peterboro.

Second Vice-President — Mrs. Gould, Uxbridge.

Third Vice-President—Mrs. McIntosh, Fenelon Falls.

Fourth Vice-President—Mrs. McKinnon, Cannington.

Fifth Vice-President—Mrs. A. F. Bookhout, Peterboro.

Sixth Vice-President—Mrs. Walls, of Beaverton.

Corresponding Secretary — Mrs. H. Morrison, Lindsay.

Recording Secretary—Mrs. Morton, Peterboro.

Treasurer—Mrs. Brandon, Cannington.

Secretary of Christian Stewardship and Finance—Mrs. H. B. Feir, Haliburton.

Secretary Young People's Auxiliary—Mrs. E. A. Bailey, Lakefield.

Secretary for Missions—Mrs. F. Riches, Cambray.

Secretary for Mission Bands — Mrs. Rowland, Omemee.

C.G.I.T. Secretary—Mrs. Harston of Woodville.

Strangers' Secretary—Mrs. Denike, Havelock.

Secretary for Associate Helpers—Mrs. Jull, Lakefield.

Secretary for Missionary Monthly—Mrs. McGillvray, Oakwood.

Finance Committee—Mrs. Brandon, Cannington; Mrs. Feir, Haliburton; Mrs. Rowe, Peterboro; Mrs. Kindred, Keene; Mrs. McLennan, Lindsay.

Nominating Committee for 1926—Mrs. Dr. Irvine, Lindsay; Mrs. R. G. Lawler, B.A., Norwood; Mrs. W. G. Duncon, Lindsay; Mrs. I. D. Campbell, Woodville; Mrs. John, Peterboro.

The officers were afterwards installed by Mrs. Langford.

The delegates to the branch meeting were appointed as follows: Mrs. Lawler, B.A., Norwood; Mrs. (Dr.) Irvine, Lindsay; Mrs. John, Peterboro; Mrs. Edwards, Cannington; Mrs. Prouse, Lindsay; Mrs. Porteous, Peterboro; Mrs. (Dr.) Gould, Fenelon Falls; Mrs. Dudgeon, Sunderland.

The survey of the work of the Lindsay Presbyterial by representatives of the United societies told a story of progress all along the line.

A discussion on the problems of Auxiliaries, Circles, Y.W.I., C.G.I.T. and Mission Bands proved most profitable to the delegates.

The Courtesy Committee thanked all those who had contributed to the success of the convention, to the accommodation and entertainment provided the delegates, etc. It was also decided to send a letter to Miss M. Dickson, of Peterboro, expressing the regret of the Presbyterial at her inability to be present.

Oppose 4.4 Beer.

A resolution in opposition to 4.4 beer and any other attempt made to weaken the efficiency of the O.T.A. was unanimously endorsed. The resolution will be forwarded to the proper authorities.

In bringing the convention to a close, Mrs. Mackinnon of Peterboro said the present was a serious time in the work of the Presbyterial, as they were beginning a new venture. New dangers were facing them. They were united and must learn to get along lovingly together. The dangers and difficulties may be their salvation, as they will lead them to turn to God for help. The challenge gave them an opportunity to develop that which was needed. Talk of the beauty of patience, charity and long suffering, but this would not tone up the fibre of their spiritual being. There was more power in the spiritual realm than in the physical. Power was revealed in the exercise of faith and hope. Jesus took the more quiet way of revealing His power. In order to get this power they must decide whether or not they are keen to do God's will as Jesus did. Love, joy, peace, long suffering, gentleness, goodness, faith and self-control will be evidences of God's power.

"Let us be willing," said Mrs. Mackinnon, "to surrender to God and show such a spirit of love that the world will surrender. Think of the privilege of saving even one life! This is the work of the W.M.S."

DR. M'GIBBON LEADS ATTACK ON ROBB BUDGET

Only Clause He Endorses Is Return to Penny Postage.

ATTENDANCE SMALL.

Less Than 40 Members in House During Most of Debate.

OTTAWA, April 23. — Canadian Press. — In yesterday's continued budget debate, Dr. Peter McGibbon, (Muskoka, Ont.) an ardent exponent of Conservative principles in the Commons, declared that the Robb budget reflected the King government's antipathy towards Ontario, for that province's failure to support the Liberal candidates in the last election.

Aside from expressing pleasure over the return to penny postage, Dr. McGibbon had not a good word to say for the financial statement. He denounced it as largely a bookkeeping showing of prosperity, claimed that a man of $25,000 income paid $1500 income tax, instead of $740 as formerly; heralded a deficit next year and declared himself for immediate return to the previous 35 per cent. tariff impost on automobiles.

Supporting him in the day's debate were Hon. Edmund Bristol, Toronto, Conservative, and J. A. Clark, Conservative, Vancouver-Burrard, while on the other side of the argument were J. P. Powden, Liberal, St. Bonafice, A. F. Totski, Liberal, Humboldt, Sask., and John Millar, Progresive, Qu'Appelle, all of whom supported the budget provisions as moves that were definitely in the interests of the common people rather than of corporations and interests.

The Progressive spokesmen, Mr. Miller, declared that ninety per cent. of the common people of the Dominion were in favor of the budget and Mr. Trotzke made a stronger statement, that if the Conservatives in the House would candidly express their opinion they would also approve of the new budget.

Mr. Clarke, Mr. Bristol, and Dr. McGibbon, however, all accused the administration of a breach of faith with the electorate in enacting the tariff change in the face of its tariff board appointment.

The House attendance shrank to remarkably small proportions. When Dr. McGibbon was speaking there were just 39 members in their seats, 26 of them Conservatives. During Mr. Millar's address the number of members in attendance dwindled to 31 of whom 18 were Liberals.

FIRST SESSION OF NEW TARIFF AND TAX BOARD

Rt. Hon. G. P. Graham Hopes To Deal Impartially With All Questions.

READY FOR DUTY.

Commissioners Express Desire To Aid Canada By Their Advice.

OTTAWA, April 23 (Canadian Press).— Meeting Thursday afternoon, the advisory board of tariff and taxation formally constituted itself and announced its readiness to place its services at the disposal of the country. There were present the chairman, Rt. Hon. George P. Graham and both commissioners, Messrs. Alfred Lambert of Montreal and Donald G. McKenzie of Winnipeg, as well as Hon. James A. Robb, Minister of Finance, and the deputy ministers or their representatives, of the Departments of Finance, Trade and Commerce, Agriculture, Customs and excise, Immigration and Colonization, Labor, Railways and Canals, and the Income Tax and Statistical branches.

In speaking briefly regarding the scope and functions of the board, Hon. Mr. Robb stressed the hope that its labors would be such as to commend it to all classes and all parts of the country.

Impersonal Attitude

Rt. Hon. Mr. Graham, as chairman of the board, stated that he was entering upon his duties with the hope that he could "Pass up any preconceived ideas as to tariffs and arrive at decisions only after a full, impartial and thorough investigation of the facts." Like himself, his fellow commissioners were trying to forget that they had held any particular fiscal views.

"If we are to be of any real assistance, ours is to be a very serious task," said Mr. Graham. "We must attempt to help to ascertain the proper fiscal policy for Canada we must so work as to make Canada such a place that people will want to come here."

The work of the board would be one of growth, based upon its own efficiency and the regard in which it came to be held by the public and its duties were to advise in respect of the making of new laws rather than in the enforcement of existing statutes.

Seek Impartiality

Commissioners Lambert and McKenzie expressed sentiments similar to those of the chairman, each declaring it his intention to dispossess his mind of all prejudice and work solely with a view to giving fair, just and impartial decisions. Through the chairman, the commissioners expressed the hope that their advisory labors might assist in fostering a spirit of unity and co-operation, not only among the various sections of Canada, but among the various interests—agriculture, industrial, financial, commercial and social.

66 DIVORCE BILLS READ IN COMMONS

Passed By Senate—Canadian News in Brief.

OTTAWA, April 23 (Canadian Press).—Sixty-six divorce bills were given first reading in the House of Commons Thursday and referred to the Commons Committee on Private Bills. They had all passed the Senate.

$800 Scholarship.

OTTAWA, April 23 (Canadian Press).—George J. Chamberlain, a student at Queen's University, has received notification that a scholarship of $800 given by the North-Western University at Evanstown, Pennsylvania, has been awarded him for general proficiency in his course in finance and commerce at Kingston. The young man last year won the P. D. Ross Scholarship, which is worth $150.

Nun Leaped to Death.

PENDLETON, Ore., April 23. — (Canadian Press).—Sister Lucretia, 75, Sister of St. Andrew's Mission School on the Umatilla Indian Reservation, nine miles from here, leaped to her death from a second storey window Wednesday night, when fire, starting from an explosion of a kerosene lamp, destroyed the Sister's dormitory and girls' school building.

Woman's Burns Fatal.

SHELBURNE, N.S., April 23.—(Canadian Press). — Mrs. Arthur Zinck, of Gunning Cove, eleven miles from here, is dead from burns she received when her clothing caught fire while she was burning some rubbish.

Saw Mill in Ashes.

QUEBEC, April 23 (Canadian Press).—Fire completely destroyed a saw mill belonging to M. J. Marois and a barn belonging to Joseph Beland at St. Augustin, Portneuf County, Wednesday evening.

Spring Reaches Montreal.

MONTREAL, April 23 (Canadian Press).—The first real day of spring weather was welcomed by Montrealers yesterday, when the thermometer reached 60 degrees at noon, a temperature not recorded here since Ches. & Ohio ..124¼ 122¾ 124¾ September of last year.

MARMORA, April 23.—Mr. J. L. Ames of Plainville is visiting at the Parsonage.

Mr. Sandy Burrows of Belleville visited town on Tuesday.

Mr. Simon Fox of Eldorado was in town on Tuesday.

MISSOURI MOB LYNCHES WHITE

"Swamp Terror" Hanged From Framework of Bridge.

ACCUSED OF CRIME.

GULFPORT, Miss., April 23.—Harold (Doc) Jackson, white, "the Swamp terror," was removed from the county jail at Ponlarville, Miss., by a mob of 25 men and hanged to the frame work of a bridge near Picayune, according to reports received here Thursday.

Jackson was held for action of the grand jury which Tuesday failed to indict him in connection with the murder of John McClemore and William Mingee, federal entomologists.

The mob gained entrance to the jail by using blow torches on the steel doors, according to the reports. Rushing to Jackson's cell, they bound his hands and feet, tied a rope around his neck and rushed him to the bridge.

Jesse Favre, alleged moonshiner, sentenced to life imprisonment for the double murder, accused Jackson of the crime while on the witness stand.

Have Flags Out For Church Parade

The flags sold by the Great War Veterans' Association were used generally for the first time today in commemoration of the anniversary of the Second Battle of Ypres and made an impressive showing. Merchants are asked to co-operate with the G.W.V.A. church parade on Sunday, by having their flags out on that occasion.

SATURDAY SPECIALS

VIRGINIA SMOKING TOBACCO

Half lb. tins - - 50c

One lb. tins - - 95c

RIVERSIDE CIGAR STORE

P. GOSS ..IN,
99 Hunter St. W. 'Phone 2355

Has Our Opening Sale Helped You?

If not, it will—that is, if you consider realizing a big saving on your necessary Spring purchases, a help.

Ladies' New Spring Costumes and Coats, Millinery and Furnishings, Men's Clothing, Boots, Shoes, etc. all underpriced during our opening sale.

Botnick Bros. 378 George Street Formerly Jeffries

Last Week's Offer Repeated -

Our Opening Special of a Genuine $35.00 BLUE SERGE SUIT AT ONLY

$32.00

And to include AN EXTRA PAIR OF

PANTS FREE!

Proved the big attraction last week and we are repeating it again for Saturday Take our word for it - It's a BARGAIN!

See Our Window Display of Wonder Values!

L. GREEN
432 GEORGE STREET

CAPITOL ---Firday-Saturday

A Story of Flaming Love in Romantic Spain!

Scenario by Dorothy Farnum from the novel by VICENTE BLASCO IBANEZ. Titles by Katharine Hilliker and H. H. Caldwell.

THROBBING, tempestuous romance staged against the warm and languorous background of Spain!

You'll love this story of a young aristocrat torn between duty to family and state and love for the most famous beauty of the Continent.

Blasco Ibanez' greatest story now a masterpiece of film production, with a great cast!

See the Great Tidal Wave—The Screen's Biggest Thrill!

Ibanez TORRENT

A Monta Bell Production

with RICARDO CORTEZ and GRETA GARBO

A Cosmopolitan Production A Metro-Goldwyn-Mayer PICTURE

WINS BY KNOCKOUT.

Vancouver Man Wins Canadian Title in Less Than Minute.

NEW WESTMINSTER, B. C., April 23 (Canadian Press).—Russell Dockstader, of Vancouver, won the heavyweight boxing championship of Canada here last night in the Dominion title bouts when he knocked out J. M. Griffin, also of Vancouver, in less than one minute of boxing.

Special Performances In Shakespeare's Honor

LONDON, April 23 (Canadian Press).—The 362nd birthday of Shakespeare was celebrated throughout the British Isles today. Nearly every city had a special Shakespearian performance of some sort.

Tip Top Values in Suits And Topcoats

At Walmsley's Clothes Shop

Twenty-Five Dollars is not a lot of money to pay for a stylish, well tailored Spring Suit or Top Coat.

$25

MADE-TO-MEASURE

Many men will think the price too small to be assured of a high-class garment.

SUCH IS NOT THE CASE HERE, AT LEAST. We have a choice range of materials in newest shades and designs, to be tailored to your individual measure.

We are also showing many other Outstanding Suit and Topcoat Values at $28 to $45.

YOU'LL BE IMPRESSED WITH THESE SUPERIOR VALUES

J. D. Walmsley

CLOTHIER

Agency Scotland Woollen Mills Co. and The House of Stone

179½ CHARLOTTE STREET

Next Door to Parker's Dye Works

ROBB DECLARE WILLINGNESS TO HEAR ARGUMENT

But Government Will Stand To Guns, He Tells Delegates.

CAUSES UPROAR.

King and Robb Appear Suddenly as Delegates Organize at Opera House.

When the great deputation which came to Ottawa this morning to protest to the government against tariff changes, as applied to motor cars, was meeting in the local theatre just before noon to organize an advance on Parliament Hill, Premier King and Hon. J. A. Robb, Minister of Finance, unexpectedly appeared on the stage. The premier explained that he had come to welcome the delegates, and to find out the size of the delegation. The railway committee room, in which the meeting would be held, he said, would only hold 500, so he advised that the representatives be selected to attend, and were to be ready with all their arguments, because arguments counted in parliament rather than the size of a deputation.

The audience applauded the Premier and the Finance Minister, but the feeling of the meeting turned to a demonstration of disapproval when Mr. Robb said that while they were ready to hear arguments, the government would stand to its guns, so far as he was concerned, referring to the proposed tariff changes.

This statement started an uproar, and shouts of "So will we stand by our guns," and "You never had to work for a living," "We will go on with our scheme as previously arranged," said the chairman, after the Ministers had left. "Three thousand people did not come here to be turned aside."

The meeting in the theatre was an impressive one. The audience filled every nook and corner, and on the platform were Mayor R. D. Preston, of Oshawa; Mayor Frank J. Mitchell, of Windsor; J. A. Woodward, representing Mayor H. Horsfall, of Leaside; C. N. R. Fuller, City Manager of Chatham; Alderman W. A. Baird and Alderman W. A. Davidson, representing the Mayor and council of Toronto; J. M. Wilson, Mayor of Gananoque; R. C. Parker, Mayor of Woodstock, A. J. Graves, representing the Great War Veterans in Oshawa. W. D. Brill, Mayor of Waterloo; R. E. Trimble, representing the industrial workers of Toronto; F. F. Treleaven, Mayor of Hamton; Alderman J. D. Wright, representing the Mayor and Council of St. Catharines; Hugh Laid Baird, of St. Catharines, representing the G.W.V.A. and Workers; A. T. St. Pierre, Reeve of Ford City, representing the council; W. C. Smith, secretary to the committee; John D. Hastings, Mayor of Merriton, and Johnny Gravers, the worker chosen by the committee to present the petition to the Prime Minister.

Mayor Belh rie of Ottawa, welcomed the delegates on behalf of the city, and hoped that the government would find a way to avoid injuring any section of the country.

Mayor "Bob" Preston of Oshawa, impressed upon the audience the necessity that the march to Parliament Hill, and the actions there, be orderly. "The more quiet it is the more impressive it will be; in the interests of our families, our homes, our cities, and our country," he urged them to be careful in this respect.

The meeting unanimously approved of the memorial which was ready for it. The early portion of the meeting and before the speeches got under way was occupied with singing and good natured banter.

SCHEDULE FOR CENTRAL LEAGUE

Petes Open in Kingston on Wednesday, May 19th.

The following schedule for the Central Ontario League has been drawn up and will likely be adopted by the clubs:

Wed., May 19.—Peterboro at Kingston.
Mon., May 24.—Kingston at Belleville.
Sat., May 29.—Belleville at Peterboro.
Thurs., June 3.—Belleville at Kingston.
Sat., June 5.—Kingston at Peterboro.
Wed., June 9.—Peterboro at Belleville.
Fri., June 11.—Belleville at Kingston.
Wed., June 16.—Peterboro at Belleville.
Sat., June 19.—Belleville at Peterboro.
Wed., June 23.—Kingston at Belleville.
Friday, June 25.—Peterboro at Kingston.
Thurs., July 1.—Kingston at Peterboro (morning).
Wed., July 7.—Kingston at Belleville.
Sat., July 10.—Belleville at Peterboro.
Wed., July 14.—Peterboro at Kingston.
Sat., July 17.—Kingston at Peterboro.
Wed., July 21.—Peterboro at Belleville.
Fri., July 23.—Belleville at Kingston.
Wed., July 28.—Kingston at Belleville.
Sat., July 31.—Belleville at Peterboro.
Wed., Aug. 4.—Peterboro at Kingston.
Sat., Aug. 7.—Kingston at Peterboro.
Wed., Aug. 11.—Peterboro at Belleville.
Fri., Aug. 13.—Belleville at Kingston.

LIFE UNDERWRITERS DO HONOR TO INSURANCE

(Continued from page one.)

attainment — develop your ability rather than knowledge—the value of things rather than the price—don't put yourselves in the category of persons knowing everything and yet knowing nothing. Having developed your faculties, he said, try to apply them through the channels of feeling, recognizing the fact that while few men have heads, all men have hearts.

Life Membership.

At this juncture, Mr. Boulton, the chairman, called upon His Worship the Mayor to present certificates of life membership in the Life Underwriters' Association of Peterborough to the following veterans who had served the cause in the past and some of whom are still in action—D. Moore, Sun Life; T. W. Robinson, Canada Life; Harry Rush, Confederation Life; and W. H. Hill, Sun Life.

In making the presentation to the "old timers," the Mayor said that while he did not claim to be a brilliant writer of insurance, he had written one policy during his life and the gentleman is still living. He extended the greetings of the City Council to the whole gathering and expressed the hope that all present would live to be as old as the honored guests.

Harry Rush thanked the members of the association for the great honor they had bestowed upon him, while Mr. Robinson said that although he was at a loss to see what was going on, due to his being blind, he was pleased at being able to hear the proceedings. He expressed his pride in having one of the visitors coming up to him and shaking hands and telling him that he had been in his Sunday school class over twenty years ago. David Moore said that life to him had its compensations, and this event was one of them. W. H. Hill, the remaining veteran, was unable through illness to be present.

William Wallace.

William Wallace, Toronto, manager of the sales service department and editor of the Bulletin of the Confederation Life Association, in a witty speech, said "after dinner speakers are born, not made." In his small way, he said, he wanted to pay tribute to the veterans who had received life memberships in the Peterborough association. The speaker stated that he was an old newspaper man, and told of how he used to sit through tiresome meetings, and then away far on in the evening a toast was proposed to "The Press." Never being a speaker, he said, the reply occasioned him much worry, so one day he went to a man who had a great reputation as an after-dinner speaker and was told by him that the first thing he should do was to study his subject and the second thing was to get inspiration and get it quick. The subject of salesmanship had been so eloquently discussed by Mr. Harris that it had been an inspiration to him, he said. The greatest force in the world is an idea which had come into its own, and for many years life insurance was a slow and painful process. There was doubt and failure in the early days, and only lately has this idea come into its own. It has brought to men the world over, he said, a great and a glorious opportunity. Twenty-five years ago there were ten million policy-holders on this continent—today there are fifty-five millions. Twenty-five years ago 150 million dollars was the total sum paid to policy-holders and beneficiaries, while last year the amount was $1,500,000,000. They are tremendous figures to grasp, he said, but last year alone there were $15,400,000 written on this continent. It is undoubtedly the greatest economic force in the world to-day—there is over $72,000,000,000 of insurance in force at present, said the speaker.

"That's what you men are building," he continued, and the point of saturation has not yet been reached—we have a long way to go yet. Life insurance will never be supplanted by any other scheme for the benefit of humanity, and you should be proud that you are in a business that presents such possibilities and a business that is constructive and one that will endure long after you are dead and gone. No man alive to-day will live to see completed the final construction of the structure of life insurance. If as time goes on you individually get a vision of the possibilities of the business you cannot fail in your duties to the companies you represent."

Isaac P. McNabb and J. F. H. Wallace, both past presidents of the local branch of the Life Underwriters' Association, moved a vote of thanks to all those who had contributed to the success of the gathering.

DECISION ON QUESTION UP TO

(Continued from page one.)

parliament buildings, to the waiting crowd outside.

Noon saw the parliament buildings invaded by representatives of Ontario business interests that came to protest against the tariff changes proposed in the recent budget statement. The deputation numbered about 3000 and filled all the space in the corridors and lobbies where not held in check by ropes, and overflowed over the lawns.

Mayor Balharrie of Ottawa, who introduced the visitors to the Cabinet in the railway committee room, said it was the largest delegation that had ever come to Ottawa. Premier King and all the cabinet ministers were present. The memorial from the Ontario communities protesting against tariff reductions at once was read by W. C. Smith of Oshawa.

Mayor Mitchell of Windsor then spoke. He said that tariff changes of this kind were bound to injure the Border Cities. Speaking for the largest manufacturers of trucks in Canada, he said the factory would most certainly close down and go to Detroit if the reduction was allowed to stand, It could not exist under the new tariff. The American manufacturer had the advantage under the revised duties because he was being protected. It was unfair that the United States manufacturer should be permitted to ship into Canada under a twenty per cent duty. The men of the Border Cities wanted to stay in Canada, and were willing to compete with the Americans on a fair basis, but this was not such a basis.

J. A. Woodward, representing Mayor Horsfall of Leaside, said that he doubted whether the government realized the far reaching effect of this reduction. Not only would it throw men out of employment, who were formerly in the motor factories, but it would throw those employed in the accessories plants on the streets. The merchant, and finally the farmer, would be adversely affected. "I want it thoroughly understood that were this appeal for the motor manufacturers, I would not be here," Mr. Woodward said.

Mayor Preston of Oshawa, said the size of the delegation should indicate to the government the tremendous importance of the matter. The manufacturers in Oshawa were not bluffers. He thought they were sincere in their statement that the automobile factories would close their doors if the reductions were maintained. The reductions in duty were not going to make the prices of motor cars much lower. If motor cars were a necessity, the sales tax should be removed.

A. J. Graves, speaking for the G.W.V.A. of Oshawa, stated that a large portion of those in the delegation were returned men. They did not come to hold a club over the head of the Government. But they wanted to emphasize the "great tragedy that stares us in the face." Millions of dollars had been spent in trying to re-establish the returned men, and now a great many of them were threatened with disaster. He hoped that the government which had rewarded so many of these men for their efforts in a great cause, would not now sweep away their means of livelihood.

The memorial presented to Premier King on behalf of the various manufacturing cities in Ontario represented in the big delegation which interviewed the Dominion Government to-day in regard to the recently announced tariff changes of automobiles and automobile parts, was as follows:

"The sudden, drastic and unexpected proposal of the Finance Minister as mentioned in his budget speech to reduce the duty on automobiles 41 per cent. and 21 per cent. respectively, fills us with feelings of gravest concern, and if the bill is made effective in its present form, we fear it will have such a disastrous effect upon our respective communities as to seriously impair their financial status, and will impose such a serious burden upon our ratepayers as to jeopardize our present and future prosperity. Kindly permit us to present the following facts:

"1. That the tariff rate of 35 per cent. in operation prior to the introduction of the present budget, was inaugurated about a quarter of a century ago by the Liberal Government, of which the late revered Hon. Sir Wilfred Laurier was leader and Prime Minister.

"2. That it has remained at that figure ever since and has not been disturbed by either Liberal, Conservative or Unionist Government.

"3. That during the life of the preceding Parliament, of which you had the honored distinction of being leader, no change was made nor has any notice been given of such contemplated reduction.

"4. That during this twenty-five year period of time the automobile has come into existence, has been developed, and to-day forms the most important link in our economic development; that immense sums of money have been subscribed by individuals and companies and expended in Canada in plant and equipment, both in primary automobile factories and the multitudinous accessory supply concerns.

"5. That the initiation and development of this great industry which is to-day one of the prime industries of Canada, has necessitated the expenditure of vast sums of money by various municipalities in the Dominion in order to properly house, educate and care for the great number of workmen and their families who have been attracted to its centres of activity.

"6. That in presenting his budget to the House the Hon. Minister of Finance said: 'There is pronounced sentiment throughout Canada that the automobile industry enjoys more protection than is needed to maintain it on a reasonably profitable basis and in deference to that sentiment we propose a downward readjustment, etc.'

"We most respectfully submit that when dealing with a complicated question so vital to such a large percentage of the population of the country, that sentiment is not always a wise counsellor or a safe guide, and that a thorough examination into the economic conditions surrounding the entire industry should be made before such a drastic action as is proposed, becomes the law of the land.

"7. In some quarters the opinion is expressed that the automobile manufacturers have a protection of 35 per cent. We believe that careful investigation into the ramifications of this great industry, by such a board of experts as you have suggested, would beyond a shadow of doubt reveal the fact that the real net protection enjoyed by the automobile manufacturers does not now and never has exceeded 12 to 15 per cent. In making this statement we use the word protection in its proper perspective and true manner.

8.—That after the most mature consideration, it is the settled conviction of our respective communities entirely independent of party affiliations that should such a drastic reduction become effective in the manner at present proposed, a staggering blow will be dealt our communities, grievous wrong inflicted upon thousands of working men and great injustice done to millions of invested capital throughout the Dominion as the ramifications of this, one of Canada's primary industries, effects the life of the entire Dominion at almost every point.

"We therefore humbly pray that before the blow falls your Government will refer this entire matter to the tariff board which you have set up in order that all the interests affected may have the fullest opportunity of presenting their views to the said board, so that it may effectively acquaint itself with the entire setting of the industry, and have in its possession expert knowledge as to what effect the proposed legislation would have on the development of our Dominion.

"Our hearts are encouraged to hope for your acceptance of this suggestion by reason of the following facts in addition to others:

The Prime Minister himself when appealing to the electorate of the city of Oshawa prior to the election stated that if the Liberal government were returned to power no act of theirs would in any way injure any industry of the city, and further in referring to the Government's policy for the handling of such tariff matters he on October 19th, 1925, used the following words: "There must be great care and caution used in adjusting the tariff to safeguard the industries of the Dominion. . . The only way to handle the matter of the tariff is that a board of advisors, containing officers of different departments of the Government, gather information that will be of service to the government in determining the tariff policy. In our opinion, this is the only fair and just way to deal with the question."

"We most humbly submit that, if prior to the election, this was the only fair and just way to deal with the question, after the election it still remains the only fair and just way to deal with it. And further, the Government's policy was outlined in the speech from the throne on January 8th, 1926, referring to tariff matters, in the following language, as per Hansard.

"We believe that in the interests of industrial development, every effort should be made to eliminate the element of uncertainty with respect to tariff changes;

"That changes in the tariff should be made only after the fullest examination of their bearing upon both primary and manufacturing industries and that representations requesting the increase or decrease of duties should be made the subject of a most careful investigation and report by a body possessing the necessary qualifications to advise the minister with respect thereto.

"A tariff advisory board will accordingly be appointed fortwith. This board will be expected to make a careful study of the customs tariff, the revenue to be derived therefrom, and the effect of tariff and allied factors on industry and agriculture."

In conclusion we are not appealing for the welfare of any individual or company, but for the life and future of our communities and in accordance with the best traditions of British fair play and justice, respectfully ask that an opportunity be given to submit all the evidence before a final decison is rendered.

All of which is respectfully submitted.

Sir John Martin-Harvey who comes to the Grand Opera House for one night only, Monday, April 26th, when he will appear in "The Corsican Brothers."

GRAND OPERA HOUSE

ONE NIGHT ONLY

MONDAY, APRIL 26th

SIR JOHN MARTIN-HARVEY

Supported by MISS N. de SILVA and HIS ENTIRE LONDON COMPANY

IN

"The CORSICAN BROTHERS"

"Sir John held his audience by such an exhibition of acting as is seldom seen."—S. Morgan-Powell, Montreal Star.

—PRICES—

Reserved $2.50, $2.00, $1.50, $1.00

Top Gallery 50c

(Tax Extra)

Advance Sale Opens April 23rd Mail Orders Now

THEATRES

AT THE CAPITOL

CONRAD'S "LORD JIM"

Sea Tale of Coward Who Redeemed Himself Comes to Screen as Paramount Picture

A man's courage and faith, put to the sternest test by hardships confronting those who sail the treacherous seas, is the theme of Joseph Conrad's "Lord Jim," which Victor Fleming produced for Paramount.

In the production the scenes shift from colorful Oriental ports, to ship deck on the burning Indian seas, to the mysteriously frightful jungle of a tropical isle where men live in all the exotic charm of a flowery paradise with women of rare primordial beauty.

The story opens at a parsonage in rural England where Percy Marmont (Lord Jim), bids farewell to his father and goes aboard his first ship.

High-Sea Thriller.

Launched on the high-seas of adventure Marmont is eager to find romance, to meet dangers, impatient to stand in the face of death and defy it. His flaming imagination conjures up vivid pictures of the perils he itches to encounter.

He sees himself saving people from sinking ships, cutting away masts in a hurricane, swimming through a surf with a line—always an example of devotion to duty and as unflinching as a hero in a book.

His first opportunity to display his bravery comes even before the ship weighs anchor. A boat upsets—sailors struggle in the water—a rescue. But Marmont plays no part in it. He is not ready. He will wait for better luck, a bigger scene of action. At last the great opportunity arrives. He is a mate on a rotten ship filled with helpless Chinese passengers. A snag from a submerged derelict—rusty bulkheads leaking water—no hope to repair the hole—hundreds of shipless miles of scorching Indian sea—seven puny life boats for eight hundred human cargo. To make matters worse a typhoon strikes—blackness—slashing winds—torrential rain like the fiends of hell.

Deserts Ship.

Noah Beery, the captain, deserts the ship. Marmont's great moment has at last arrived. Before he had prayed for this test. Now it is strangely unwelcome. He had not dreamed it would be like this—sordid—futile. Somehow his vaunted valour fails him. The sea yawns for his life.

He jumps!

Once in the drifting life-boat with the cowardly captain it is too late. There is now way to turn back. Fate has fixed his destiny of failure and demands his atonement.

"Lord Jim" goes on to tell in a gripping manner just how Marmont goes about redeeming himself—how he falls in love with a beautiful girl on a tropical island, how he meets death heroically and wipes out forever the "stigma" of coward from his name.

Shirley Mason, Noah Beery and Raymond Hatton are featured with Marmont in the principal roles of the production, which comes to the Capitol Theatre for a three days' run on Monday next.

AT THE REGENT

A PERFECT CAST IN "THE BARRIER"

Distinguished Aggregation of Players Interprets Rex Beach Story

Overlooking any or all of its other numerous qualities, "The Barrier," by Metro-Goldwyn-Mayer, which opened Thursday at the Regent Theatre, would be worth seeing because of its notable cast, as distinguished an aggregation of screen players as ever presented a photo-drama.

Such players as Norman Kerry, Henry B. Walthall and Lionel Barrymore, have leading roles, while the principals include Bert Woodruff, George Cooper, Marceline Day, Mario Carillo, Princess Neola and Pat Harmon. Rex Beach's famous story of the Alaskan frontier has been indeed given actors whose popularity is in ratio to the popularity of the novel.

Norman Kerry, as Lieutenant Meade Burrell, the haughty scion of an artistocratic Virginia family who is sent to an army post in Alaska, where he meets and falls in love with Necia, the half-breed girl, played by Marceline Day, whom he believes, as does she, that she is all white, gives a splendid performances of a role eminently fitted to his romantic appeal.

True Dramatic Artistry

The sound sense of giving to such sterling screen artists as Kerry, Walthall and Barrymore, the principal roles, is best evident in one of the big emotional scenes of the film, where Burrell is told by Stark Bennett (Barrymore), in the presence of Gale (Walthall), the girl's stepfather, that the girl is part Indian. Here ensues a piece of dramatic artistry that might have suffered in less capable hands, but in this case stands as one of the outstanding performances of the screen.

As the brutal, bloodthirsty skipper of the whaling ship, Barrymore is seen in a characterization unlike anything he has ever before presented to the screen. It is probably the most powerful "villain role" in which he has ever been seen and his admirers will get a distinct shock and thrill from seeing him portrayed as such a vicious scoundrel.

Regent NOW PLAYING

THE GREEN ARCHER

The Mystery of the Dungeon

CLYDE COOK in "Should Sailors Marry"

—and—

BUSTER BROWN and TIGE in Buster's Hunting Party

THE BARRIER

based on the story by

REX BEACH

with NORMAN KERRY, LIONEL BARRYMORE and HENRY B. WALTHALL

Two Shows Saturday Night at 7 and 9 p.m.

Special Children's Matinee Saturday Afternoon.

PIRATES RAISE CHAMPIONSHIP PENNANT AND LOSE TO ST. LOUIS

Home Run in Tenth Spoiled Gala Afternoon at Pittsburgh.

CUBS AND REDS TIE.

PITTSBURG, April 22 (Canadian Press) — The Pittsburgh Nationals hoisted their world's championship pennant this afternoon, and then proceeded to lose the opening home game to St. Louis, 5 to 3, in ten innings. Chick Hafey scuttled the Pirate brig with a home run, scoring Hornsby ahead of him. Score:

St. Louis .. .101 100 000 2—5 10 4
Pittsburgh . .030 000 000 0—3 10 3

Keen and O'Farrell; Meadows, Morrison and Smith.

Cubs Tied Score

CHICAGO, April 22—Darkness today ended an eleven inning battle between Cincinnati and Chicago, with the score tied at 5 all after a rush of pinch hitters in the ninth had enabled the Cubs to tie it up. Score:

Cincinnati . 103 001 000 00—5 7 1
Chicago . .001 001 011 00—5 11 2

Luque, Donohue, May and Piccinich; Blake, Kaufmann, Bush and Hartnett, Gonzales.

New York 11; Brooklyn 4

BROOKLYN, April 22—Gathering 17 hits off three Brooklyn pitchers, including Dazzy Vance, the Giants smothered the Robins in the Brooklyn team's home opening today, 11 to 4. Score:

New York . ..200 320 022—11 17 1
Brooklyn .. ..000 000 400—4 7 4

Scott, McNamara, Davies and Snyder; Vance, McWeeney, Stryker and DeBerry, Hargreaves.

Boston 6; Philadelphia 2

BOSTON, April 22—Boston batters fell on Ulrich for four runs in the fifth inning today and before he could be yanked the Braves had sewed up the scond game of their first home series with the Phillies, 6 to 2. Boston's infield brought Smith out of several tight corners with sensational support. Score:

Philadelphia . .000 020 000—2 6 2
Boston ... .002 040 00x—6 11 1

Decatur, Ulrich, Willoughby and Wilson, Henline; Smith and Taylor.

WHITE SOX CLOUT BROWNS' PITCHERS

St. Louis Made Five Double Plays, Tieing Record.

ST. LOUIS, April 22 (Canadian Press) — The Chicago White Sox batted four St. Louis Browns pitchers today for 15 safeties and won the second game of the series, 11 to 7. Hargrave hit two home runs, one in the fourth and one in the sixth inning. The Browns made five double plays, tieing the major League record held by several clubs Score:

Chicago .. ...101 006 003—11 15 2
St. Louis .. ..003 103 000— 7 11 4

Blankenship, Truston and Schalk, Crouse; Giard Robertson, Davis, Ballou and Hargrave.

Boston 9; New York 8

NEW YORK, April 22 — Phil Todt's second home run of the game broke an 8 to 8 tie in the tenth inning and enabled the Boston Red Sox to win the second game of their series with the Yankees today by a score of 9 to 8. Score:

Boston .. ...010 006 010 1—9 13 3
New York . ..000221 201 0—8 16 3

Welzer, Wingfield and Gaston; Thomas, McQuaid, Braxton, Shawkey and Collins.

At Washington

Washington . .120 200 030—8 12 1
Philadelphia 100.100.000—2..9.2

Washington—Ruether and Ruel. Philadelphia—Harris and Cochrane.

RUTH POLISHES HIS WAR CLUB

Babe Ruth preparing for another big season on the diamond.

CUP TIE TEAM SET FOR FIGHT

Bolton Wanderers and Manchester United Ready For Battle.

GAME AT WEMBLEY.

LONDON, April 23 (Canadian Press Cable)—The coal crisis, the birth of a royal princess and such other matters of great public interest are beginning to recede temporarily to the background, and Englishmen are turning their attention in real earnest to the most momentous event of the week, the battle that is to be staged at the Wembley stadium on Saturday afternoon to decide the possession of the English Cup. The eyes of the fans at the moment are rivetted on the Lancashire seaside resort, Blackpool, where Bolton Wanderers are putting the finishing touches on their training, and also on Buxton, the health resort in Derbyshire, well-known to thousands of Canadians who recuperated there during the war, where Manchester City, the other finalists are rounding off into condition.

Those teams have already met in a cup-final—as far back as 1904, and on that occasion the honors went to Bolton. Three years ago Bolton again found themselves battling for the blue riband of the world's soccer, and once more they were victorious, defeating West Ham United. On Saturday, Bolton will field the same team that won them the cup three years ago, with the solitary exception of Finney, the left back, who is being replaced by Greenhalgh. Finney is at present in a nursing-home and will not be available for the game.

The Wanderers team then, will be:

Pym, goalkeeper;

Nawroth and Greenhalgh, backs;

Nuttall, Seddon and Jennings, half-backs;

Butler, Jack, John Smith, Joe Smith and Vizard, forwards.

The eleven to be fielded by Manchester City is still in doubt, but the fans here feel that it should be as nearly as possible the same as that which defeated Manchester United in the semi-final at Bramall Lane. The City leave Buxton for the metropolis on Friday night, and the team will be selected on Saturday morning.

Against Manchester United they lined up as follows:

Goodchild, goalkeeper;

Cockson and McCloy, backs;

Pringle, Cowan and McMullen, half-backs;

Auston, Browell, Roberts, Johnson and Hicks, forwards.

With respect to Bolton Wanderers line-up it is noted that John Smith goes into centre replacing David Jack who played in that position against Swansea Town in the semi-final, and that Jack takes the position of inside right, replacing Bagget, who will not appear on Saturday.

Two auto bus drivers were fined in Belfast for driving more than twelve miles an hour.

Widening of the principal street of Tokio this year is expected to cause a building boom there.

Mines of British Columbia produced last year $24,000,000 more metal than two years ago.

DEMPSEY STARTS TRAINING FOR BOUT

Against Yet Unknown Opponent Next September—Leaves For Camp.

FORT WORTH, Texas, April 22. —(Canadian Press.)—Jack Dempsey will leave here this afternoon for a month's training at Hendersonville, N.C., as the first step in preparing to defend his heavyweight title next September. He carries a contract with Tex Rickard to fight anyone at any place the promoter may select. Dempsey expects to receive, approximately $450,000 for the fight.

STANDING OF LEAGUES

INTERNATIONAL LEAGUE

	Won	Lost	P.C.
Baltimore	6	0	1000
Toronto	6	2	.750
Newark	5	2	.714
Jersey City	4	4	.500
Rochester	3	3	.500
Buffalo	3	5	.375
Syracuse	1	5	.167
Reading	0	7	.000

AMERICAN LEAGUE

	Won	Lost	P.C.
Cleveland	5	2	.714
New York	5	3	.613
Detroit	4	3	.571
Chicago	5	4	.556
Washington	5	4	.556
Philadelphia	3	6	.333
St. Louis	2	7	.222

NATIONAL LEAGUE

	Won	Lost	P.C.
New York	6	1	.857
St. Louis	6	3	.667
Cincinnati	5	3	.625
Chicago	4	4	.500
Philadelphia	4	5	.444
Brooklyn	3	4	.429
Boston	3	6	.333
Pittsburgh	2	7	.222

Detroit at Cleveland, American League, postponed, rain.

CARPENTIER BOUT

PHILADELPHIA, April 23 (Canadian Press)—Announcement was made last night that the signed contracts of Georges Carpentier, of France, and Tommy Loughran, Philadelphia light heavyweight, for a ten round bout here in June had been received by the promoters, Taylor and Cunnis.

PRISON FOR THEFT.

Three Years For Stealing Rings.

REGINA, Sask., April 23. Canadian Press. — Richard McKay, ... stole three diamond rings from a house here, broke into three stores, and unsuccessful attempts to rob two others on the same day, was sentenced Thursday to three years in penitentiary. McKay was arrested in Winnipeg when he attempted to pawn the stolen rings. He claims Vancouver as his home, and pleaded guilty.

CARROLL AGAIN WINS FOR LEAFS

Collegian's Second Victory of Season—Allowed New ark Seven Hits.

BIRDS UNBEATEN.

NEWARK, N.J., April 22 (Canadian Press) — The Newark Bears lost their second game of the season to the Toronto Leafs here today with Ownie Carroll, Newark pitcher in the box for the visitors. The Leafs won, 13 to 4. This was Carroll's second victory, the Detroit American rookie allowing seven hits. The score:

Toronto .. ...100 211 224—13 17 3
Newark .. ...300 010 000— 4 7 1

Carroll and O'Neill; Schroeder, Smallwood and Wilson, Kennedy.

Baltimore 8; Syracuse 7

BALTIMORE, April 22—A six-run rally by Syracuse in the seventh inning fell just one counter short of tying the score today and Baltimore won, 8 to 7, to remain undefeated. Score:

Syracuse.. .. ..000 001 600—7 9 6
Baltimore .. ...040 301 00x—8 9 0

Lahaie, Grabowski and Niebergall; Henderson, Myers and Cobb.

Went 13 Innings

JERSEY CITY, April 22 — A three-run rally in the thirteenth frame enabled Rochester to win from the Jersey City Skeeters today, the final score being 7 to 4. Score:

Rochester—
111 001 000 000 3—7 13 2
Jersey City—
000 200 020 000 0—4 6 4

Fort and Devine; Parks, Smith and Simpson.

Buffalo 13; Reading 7

READING, April 22 — Buffalo found four Reading hurlers for 13 hits today to win handily, 13 to 7 It was Reading's seventh consecutive defeat. Score:

Buffalo.. .. ..110 232 040—13 13 3
Reading. .. ..020 010 400— 7 13 2

Fisher, Auer and Lake; Brown, Schelburg, Swaney, Swartz and Lynn, Rockford.

The NUT Cracker

By JOE WILLIAMS

The aviators at Dayton have formed a baseball nine and it goes without saying the boys ought to get away to a flying start.

* * *

They say ball players go back in the legs first. . . . This may also account for the fact that none of

the original Floradora sextet is doing business any more.

* * *

The national croquet championship will be held on June 28 this year. . . . The names of all the radio announcers who will compete are not available.

* * *

Mothers teach their darlings not to run around and maybe they are right but look at all the fame running around has brought Charlie Paddock.

* * *

The Tygers started the season without Ty Cobb in the line-up. . . They didn't look any stranger than one of the Smith brothers with a shave.

* * *

Mr. O'Goofty says the chief trouble with most congressmen is that they are not only loquacious but talk too much.

* * *

Tommy Lipton, the yachtsman, has broken so many bottles and things in christening ships that he must be positively dangerous any time he's near a piece of chinaware.

* * *

"I Miss My Swiss," sighed the 340-pound lady, whose diet included the exclusion of all forms of cheese.

* * *

The flowers that bloom in the spring have nothing at all on the April baseball phenoms who are bloomers by May.

* * *

Georges Carpentier is beginning to realize that a guy can fall all too

quickly from wows to the bow-wows.

* * *

No doubt this business of always being on your toes is hot stuff but in most cases all it makes of you is a toe dancer.

LACROSSE SCORE

Princeton 7; Oxford-Cambridge 1.

IT PAYS TO ADVERTISE.

Bowling

K. OF C. ALLEYS.

In the Matinee League at the Knights of Columbus' alleys yesterday afternoon, Mrs. J. J. Doris' team took three games from Mrs. J. Crowley's team. On Mrs. Doris' team, Mrs. J. Picard had a score of 180, and Miss G. McFadden, 165.

In the evening games, the Bees (Miss Lottie Hogan, captain) won two games out of three from the Larks. (Miss Margaret O'Brien, captain).

Y.M.C.A. LEAGUE—POST SEASON SERIES

The Universals took all three games from the De Lavals in the Post Season games of the Y.M.C.A. League. McLeish was high for the night with a good score of 634, made up of three nice singles of 244, 203 and 187. Other good singles were McGee's 225 and 187, Herrick's 213 and 198.

De Laval:				
Fleming	110	117	116—	352
Reynolds	80	97	113—	290
Bates	137	151	134—	422
Gore	151	111	108—	370
Dummy	120	120	120—	360
	607	596	591—	1794
Universals:				
Herrick	158	198	213—	570
Redpath	162	125	170—	457
McIllmoyle	107	153	147—	407
McLeish	187	203	244—	634
McGee, E.	187	110	225—	522
	802	789	999—	2590

LADIES' LEAGUE—Y.M.C.A.

The Nightingales took the odd game of three close games from the Larks in the Ladie's League and only lost the first one by a close margin of eleven pins. Miss Ryley for the Larks had two nice singles of 178 and 170.

Larks:				
Ryley	178	170	135—	483
Walker	138	48	158—	344
Tremaine, H.	84	.....	.....	84
Burgess, V.	106	104	101—	311
Easson	149	122	132—	403
Dummy		80	80—	160
	655	524	606—	1785
Nightingales:				
Coulter	109	139	150—	398
Booth	160	87	164—	411
Crowe	143	103	.....	246
Burgess, D.	152	138	165—	455
Dummy	80	80	80—	240
Dummy	.....	.....	80—	80
	644	547	637—	1830

The Bluejays, bowling in fair form took all three games from the Cardinals, who were off color. Miss Milburn rolled three nice games of 192, 188, and 151 for a good total of 528.

Bluejays:				
Elliott, L.	112	120	62—	294
Johnson, A.	146	116	123—	385
Coon, W.	150	167	116—	433
Ross	153	145	141—	439
Milburn	192	151	185—	528
	753	699	627—	2079
Cardinals:				
Eastwood	110	148	104—	362
Stinson	104	92	96—	292
Crookshank	84	138	83—	305
Adams	161	119	169—	449
Pilling	128	116	146—	390
	587	613	598—	1798

LADIES' MERCANTILE LEAGUE—Y.M.C.A.

The Ontarios took all three games from the Eries in the Ladies' Mercantile League. All games were close however, and the Ontarios won by close margins on all three games.

Ontarios:				
Adams	159	104	158—	421
Hill	132	151	125—	408
Williamson	148	165	108—	421
Sloan, E.	79	168	129—	376
	518	588	520—	1626
Eries:				
Giroux	121	115	.....	236
Cameron	102	.....	.....	102
Sloan, A.	81	.....	112—	193
James	137	120	105—	362
Gollop	.....	145	155—	300
Sloan, B.	132	97—	229	
	441	512	469—	1422

SOME GOOD BOUTS.

Held in Dominion Amateur Tourney in New Westminster.

NEW WESTMINSTER, B.C., April 22. Canadian Press. — George Sidders', Montreal, dramatic knock-out of Billy Mitchell, Vancouver, in the light weight division, and the brilliant scrap between Paul Frederickson, Winnipeg, and Geor... in... worth, Vancouver, in bantamweight division, featured the boxing section of last night's programme in the Dominion amateur wrestling and boxing championships here.

The tournament will be continued to-night and will conclude on Friday night.

Invictus "Prince" Model

YOU don't buy Invictus "On spec." You *know* beforehand that every detail—material, design, workmanship, wear—is going to live right up to your very highest hopes. Invictus has meant all that is finest in men's shoes for more than 24 years.

— only choicest leather throughout
— silk sewn throughout
— a perfect fit right from the start
— models to suit every taste.

J. T. STENSON & SONS
Exclusive Invictus Agent

Invictus
THE BEST GOOD SHOE
— always keeps its shape

If $34.50 is your price

We'll show you suits of remarkable quality at

$34.50

They're the best suits that could possibly be produced by anyone to sell at $34.50.

Fashion-Craft did a great job in selecting these O.K.O. Worsteds, in the making and styling. There never was such value at such a price.

Just received a new shipment on NECKWEAR the very newest if TIES and HANDKERCHIEFS to MATCH direct from England to retail at $3.00 per set

JACK PRIMEAU
140 HUNTER STREET
Exclusive Agent for Fashion Craft Clothes

IT'S THE CUT OF YOUR CLOTHES THAT COUNTS

The Label in the inside pocket assures value.

Society Brand WORSTEDS
New and Exclusive

What every man is looking for. These rare unfinished worsteds that tailor so beautifully and wear so unusually well. They come in many rich and exclusive effects; dark blues, smoke greys and tans.

Exceptional values for Society Brand suits this spring.

$35.00 to $50.00

THE BUDGET PLAN

Pay $10.00 and the balance in ten weekly payments of equal amounts.

The GRESSMAN
MEN'S SHOP, NORTH ENTRANCE.

No. 5 **Riverside Arena News** Weather Warmer

FRIDAY, APRIL 23. Published Daily for Three Weeks

This is to be everybody's arena, not a stock selling scheme. No promotion costs but a co-operative effort to give Peterboro's clever hockeyists a chance to show their real ability.

The Petes won a championship "on the road" during the past season and they deserve a chance to win one at home.

Everybody is helping so be ready to do your part.

"A SHARE PER CITIZEN"

The Banworth HAT

Special Sale

A Fur Felt Hat in the newest shapes. Regular $4.00, for

$2.95

McWILLIAMS & CO.

Exclusive Men's Hats

374 GEORGE ST.

CLUBS OPPOSE BIGGER LEAGUE

Would Mean American Domination of N.H.L., Say Clubs.

FOUR ALLIED.

OTTAWA, Ont., April 23 (Canadian Press) — The Journal says: "Authoritative hockey sources state that there is a definite swing in the National Hockey League to hold the league down to eight clubs, and that four clubs have allied themselves together to this end. It appears there has been a meeting of some of the interested clubs, and a decision has been reached to fight the entry of new clubs. Ottawa and Toronto are openly opposed to enlargement and are said to have convinced two other club owner that expansion at this time owners that expeansion at this time tion of the game."

FIRST WORK OUT OF THE BALL TEAM

Manager Johnston Issues a Call To All Players For To-morrow.

The first baseball practice of the season has been called by Manager Shiner Johnston for tomorrow afternoon at 2 o'clock at Riverside Park, and all local players are asked to turn out for this work-out. Everybody will be welcome. The warm weather of the past few days has left the park in good shape and if the conditions overhead are as good as today, Manager Johnston's crew should get away on the right foot.

RENAULT WINS.

Canadian Heavyweight Scores Technical Knockout Over Montgomery.

ST. LOUIS, April 23 (Canadian Press). — Jack Renault, Canadian heavyweight, won on a technical knockout over Sully Montgomery, former centre college football star, in the seventh round of a scheduled ten-round bout here last night.

KINGSTON TEAM KEEPS BATSTONE

Red Will Be Back at Third Base For Central Leaguers.

PRACTICE SATURDAY.

KINGSTON, April 23 (Special to The Examiner).—A report was sent out from Toronto which stated that Harry "Red" Batstone would play ball with the Toronto Hillcrests this year, but Red stated today that he would be back on third base for the Kingston team in the Central Ontario League.

The local team will get down to its first practice on Saturday, providing the weather keeps warm. The diamond is being put into shape.

BILLY EVANS SAYS.

FRESH ROOKIE

Major league managers are often up against funny propositions in the training camps.

Compelled to pass judgment on a score or more minor league recruits prior to the opening of the season, they are often hard put to reach a decision.

While chatting with Manager Eddie Collins of the White Sox at Shreveport, La., and watching his rookies perform, he remarked

"That fellow is either going to talk himself back to the bushes or into a big league berth.

"I can't quite make up my mind whether I should call him down, tell him his place, or should pat him on the back for his spirit.

"Yesterday I took one of the young players aside, believing no one could hear our conversation, and explained to him why he had made the wrong play.

"Apparently this player has 'rabbit ears,' because I had hardly finished when he broke into the conversation thusly

"'I got everything you said manager and it's all O.K. Why even a busher ought to be wise to that stuff.'

"A little later I made some critical comment to another player and once again I heard the 'rabbit-eared' rookie cut in with the following

"'Tell it to him, manager, we don't want any boneheads on this ball club'."

I guess Collins is still trying to make up his mind as to what disposition he should make of the rather chesty recruit.

* * *

CORRECT SOLUTION

Recently Joe Stecher, world's champion wrestler, I believe, ran out of a match with Joe Malcewicz. The heavyweight wrestling title changes so often it is hard to keep up with the schedule.

Since hopping from the ring in Boston and leaving Malcewicz to wrestle himself, Stecher has offered at least a dozen alibis for his failure to go on with the match.

No doubt there was a reason. The promoter of the bout accuses Stecher of quitting cold.

The only way Stecher can clear up the tangle is to consent to a match with Malcewicz. He probably won't.

* * *

POPULAR IDOL

Babe Ruth continues to be baseball's biggest drawing card. Despite his reverses of last year he is packing them in at every game as the Yankees wend their way north.

Each year the Yankees make an effort to schedule new cities in the south for exhibition games and the Babe always makes the promoters hang out the standing-room-only sign.

All of which proves there is no one quite like the original Babe. He started the home run orgy and a Babe Ruth circuit swat carries with it more color than a like drive by any one else.

Other home run sluggers are mere imitators with fandom.

* * *

FIVE REVERSES

For several years Glenna Collett, national woman golf champion, has held much the same place in the feminine ranks as does Walter Hagen among the men.

Miss Collett has been rated the class of the field among the fair sex.

When so great a player as she is meets defeat in five important matches in the short space of one month, something must be wrong with her game.

Glenna Collett certainly has been a much beaten champion in the southern tournaments during the winter. Possibly she is overgolfed.

Spain's fuel problems are to be studied by a national consul authorized by royal decree.

HELPFUL HINTS by GOLFING STARS

BY SPECIAL ARRANGEMENT WITH GOLFERS MAGAZINE, CHICAGO

JOYCE WETHERED—MASTERY OF SWING

It is the commonest thing to see the greatest players playing shots from the fairway up to the hole with monotonous precision, and yet to find them at times strangely crooked from the tee. Probably two chief reasons exist for this rather perplexing fact. It is quite possible that the ball, when it is teed up, free from direct contact with the ground, is peculiarly sensitive to various spins which arise from any divergence from a perfectly true swing; and to support this theory, it is a noticeable fact that some players when they find themselves hitting their drives amiss, discard the tee altogether and play the ball directly off the ground. The contact may have a steadying effect on the stroke.

Another reason may be that the harder a player hits the more he eccentuates the slightest error in striking.

A lady, or a man with only moderate height, may be rarely in trouble simply because they do not get far enough to matter. But prolong the direction line of their shots and they may soon find themselves in very serious difficulties.

(Copyright, 1926.)

Bowling

HANDICAP TOURNAMENT

In the semi-finals of the knockout tournament, Brintons gave Cressmans 300 pins and won out by a great finish in the third game. Leo Martyn had high three with 620 and nice singles were turned in by Cobb 202, Creksman 202, Leether 238 and Martyn 232 and 215.

Brintons:			
Martyn	173	232	215—620
Curtis	194	178	155—527
Leether	125	162	238—525
Shaughnesy	164	193	195—552
Anderson	190	171	195—556
	846	936	998—2780
Cressmans:			
Hickey	151	158	138—447
Cressman	159	202	145—506
Cobb	202	141	182—525
Warren	138	119	181—438
Rattenbury	162	182	114—458
Handicap	100	100	100—300
	912	902	860—2674

LADIES' MATINEE

Mrs. Fox took three from Miss Allen at the Water Street Alleys yesterday. Mrs. Legros had high three with 486 and Miss Foster high single with 197.

Miss Allen:			
Mrs. Sanderson	87	115	112—314
Mrs. James	136	139	101—376
Mrs. DeLong	4 64	75	105—244
Miss Allen	165	70	74—309
	452	379	392—1223
Mrs. Fox:			
Mrs. Legros	141	167	178—486
Miss Foster	149	90	197—436
Mrs. Cornell	108	165	136—409
Mrs. Johnson	130	102	105—337
	528	524	616—1668

SILVER WEDDING PRESENT GIVEN

Friends Gather on Anniversary To Honor Mr. and Mrs. Hogan.

A very pleasant evening was spent at the home of Mr. and Mrs. L. O'Rielly, when a number of the friends of Mr. and Mrs. J. J. Hogan gathered together to present them with a case of Hampton Court silver, on the occasion of their 25th wedding anniversary.

The address, which was read by Mr. Frank Kearney, Jr., was as follows:

Swiftly the passing years
Imparted joy to you
Leaving no tears,
Verdant, endearing,
Ever fond memories
Rise for your cheering.

Wedding bells chimed for you
Each bringing its happy dream,
Dreams have come true.
Dear friends you have everywhere
In every heart a prayer,
Now is their prayer for you,
God bless you two.

Dear Mr. and Mrs. Hogan:

On this the 25th aninversary of your marriage, we, your friends and neighbors, have come together to offer you our hearty congratulations on the happy event.

Twenty-five years seems a very long stretch of time as we look forward to it, but as we look back it is but as a mist that rolls away, and especially does the time seem short when it has been filled with happiness such as has been yours.

During those 25 years, you have endeared yourselves to us all by your kindness and good fellowship. You have always been good neighbors and true friends, and as a little demonstration of our regard for you, we ask you to accept this gift of silver on this, your silver wedding day.

May the silver of your 25th anniversary, ripen into your golden 50th, in the same peace and happiness you have always enjoyed.

Signed on behalf of your friends and neighbors,

F. Kearney W. Devlin.

Although taken very much by surprise, Mr. Hogan was equal to the occasion, and thanked his friends and neighbors for their kindness in the following reply:

We feel so overcome by such evidences of friendship and generosity, that we are unable to thank you as we ought, and can only say that we appreciate your kindness more than we can say.

Such a manifestation, however, should not surprise us for you have, on so many occasions, proved yourselves valuable friends and neighbors.

We take this opportunity of thanking you for the many proofs of the true friendship which you have shown to us and to our children, during the many happy years we have been in your midst.

And now this valued gift shall often remind us of you and of this anniversary which you have helped to make so happy.

Thank you again, and may God bless you and reward you for all your goodness.

The remainder of the evening was spent in a pleasant game of cards, after which a dainty lunch was served by Mrs. O'Rielly.

SEVEN NEGROES BURNED TO DEATH

Fire in Philadelphia Tenement Believed To Be of Incendiary Origin.

PHILADELPHIA, April 23 (Canadian Press).—Seven negroes lost their lives here to-day when fire swept through a four-storey tenement house. Six, including four children, were burned to death, while a 45-year-old woman was killed when she jumped from a four-storey window.

The four children, their mother and a man tenant were trapped on the fourth floor by flames which spread swiftly through the structure. The blaze is believed to have been incendiary.

FINDS OLD COIN.

Woodstock Man Unearths "Bank Token" Dated 1852.

WOODSTOCK, April 23 Canadian Press. — While digging in his garden yesterday, John A. Bain turned up a bronze coin bearing the inscription, "Bank of Upper Canada," and date 1852. On the reverse side were the words, "Bank Token," "Half Penny."

NEW YORK SERVES 7 MILLION LUNCHES

Food Condemned in Year Would Fill a Train Four Miles in Length.

The amount of food consumed in New York City in a single year would fill a freight train extending from Havana, Cuba, to Alaska! With its population of nearly 6,000,000 residents and—to follow a very conservative estimate—of 1,000,000 commuters, every day at lunch time 7,000,000 persons are eating in the largest city on the continent. Fifteen thousand restaurants serve 3,000,000 persons daily.

These figures, says Popular Science Monthly for May, give but a slight idea of the vast quantities of food New York City needs, and the herculean task it faces to safeguard that supply. In a greater or lesser degree the same problems confront every city in the country.

From the time it gets to the terminals until it reaches the table food in the giant metropolis is closely scrutinized by an army of inspectors. They board the trains at the stations and the ships at the piers. They follow it through from the wholesale markets to retail establishments, pushcarts, bakeries and restaurants. For some foods, such as milk and some kinds of shell fish, the inspection begins outside the city. A net of inspectors is spread through nearby States, examining foods at their sources.

Last year these inspectors condemned food enough to fill a train of cars four miles long. Spoiled, adulterated and poisonous foods are quickly discovered by the vigilant health guardians. All doubtful foodstuffs are analyzed in two municipal laboratories, one for detecting impurities and adulteration, the other for examining milk. Both are maintained by the city under its bureau of food and drugs.

Protecting the people from impure milk is perhaps the city's biggest task. About 3,500,000 quarts of milk are consumed daily in New York. Samples of all milk are carefully tested for fat content and purity. The city also consumes 55,000,000 dozens of fresh and storage eggs yearly. Besides these, other millions of frozen and powdered eggs are used for baking. More than a million pounds of frozen yolks and whites come into the city every year from China alone. These are tested by smell and taste, while the whole eggs are carefully candled.

New Yorkers eat 15,000,000 gallons of ice cream a year, or two and a half gallons per person. The fat content of all this ice cream must be at least 8 per cent., a fact determined by weighing samples.

SOCCER NOTES

All Quaker Oats soccer players are requested to be at the practice game on King Edward Park tomorrow afternoon. There will be no Omemee game.

Makes a Difference

If you are able to walk with comfort or if a corn is torturing you

CHICAGO CORN PAINT

removes corns and callouses quickly and painlessly. Apply for three nights, then soak the foot in warm water, then soak the foot in warm water, then the corn can be lifted out and forgotten.

25c per bottle

Bond's Drug Store

Corner George and Hunter Street

VETERINARY

DR. W. P. McELROY, Vet. Sur., office and residence, 190 Charlotte St., Charlotte Bldg., Peterboro. Phone 1623J.

Join the Exhibition!

EIGHT out of ten bicycle users in Canada have a C:C:M: That is pretty nearly unanimous, isn't it? There is but one reason — value has been built into them. All through 27 years of manufacturing, C:C:M: bicycles have given unquestioned value. A C:C:M: is beautifully balanced — a thing of speed, lightness and beauty, responding immediately to the minimum of physical effort.

An Easy Riding Bicycle

There is no more easy riding bicycle than the C:C:M: To begin with it is light, though the English seamless tubing gives it more than the needed strength.

As soon as your feet touch the pedals of a C:C:M: Bicycle you know you are on a good wheel. The action of the wonderful Triplex Hanger is so smooth, so firm, so quick and responsive, so full of what motorists call "pep" and "pick-up". The Triplex Crank Hanger is made in a special three-piece design, different to the hanger of any other bicycle. It gives the C:C:M: speed and power. The Hercules brake—"the little fellow with the giant grip" — gives you perfect control in "pinches."

You Don't Have to Wait Under C·C·M· Payment Plan

An examination of the C:C:M: models at the dealer's will reveal why eight out of ten bicycle users ride C:C:M:'s. The dealer will gladly demonstrate the smooth working of all parts. You do not need to wait to become a C:C:M: bicycle user. Be one of the majority bicycle users. Ride a C·C·M·

Visit the C:C·M: dealer. Look over the new models. Investigate the easy payment plan. C·C:M:'s are 90% made in Canada, 100% value.

C·C·M· Bicycles

PERFECT—RED BIRD—COLUMBIA
CLEVELAND—MASSEY

And Joycycles for Children

C·C·M Triplex Hanger Gives Speed Easily

T. H. ASHBY Cor. Rubidge & Dalhousie - C. C. M. RED BIRD BICYCLES

Full line of Bicycles accessories, and parts for all makes of Bicycles

H. T. MILLARD - 225 HUNTER ST.

AGENTS FOR C.C.M. BICYCLES

SIMPSON, COPPING & CO., 460 George St.

C.C.M. DEALERS

Sole Agency for C.C.M. "MASSEY'S"

"Canada's Best Since 1896"

White's Cycles & Sports, Limited

212 CHARLOTTE STREET

PHONE 897 - - - - OPEN EVENINGS

A LITTLE STUFFIN' ON DIAMOND DAZZLERS

Mail Orders Despatched Same Day As Received - McCall Patterns For Sale

ROBERT FAIR & CO. LTD.

PHONE 145

Read this list of SATURDAY BARGAINS. There's sure to be some of the special lines that will interest you

38-INCH HEAVY BLACK SILK OTTOMAN CORD FOR COATS AND SUITS AT $3.50 YARD

36-Inch $1.75 Swiss Paillette Dress Silk, $1.10 Yard

This is an all-silk quality and a one-day price only. On Sale at 9 a.m.

$1.75 Heavy Black Duchess Satin on Sale for $1.29 Yard

36-inch. 84 yards only. This is one of the best Silk bargains of the season. On Sale at 9 a.m.

54-Inch All-Wool Tweed, $1.50 Yard

1 piece only. Small tweed design. For coats, suits or skirts.

$1.75 Black Silk Poplin, $1.25 Yard

50 yards only. 36-inch. First quality. For dresses, coats, etc.

75c Natural Pongee Silk, 49c Yard

33-inch. 40 yards only—so come at 9 a.m. for your share.

RAYON FRENCH CREPES IN MANY DESIGNS TO SELECT FROM, FOR BLOUSES, DRESSES AND FOR COMBINING WITH OTHER MATERIALS. 36 AND 38-INCH. PRICED AT, YARD $1.50, $1.75

Perrin's and Gordon's Kid Gloves, 95c Pair

REGULAR UP TO $2.50

Black, grey, white and brown. Some with fancy stitching. Sizes 5¾ to 7¼. On Sale at 9 a.m.

Silk Hose, That Sell up to $2.25, for 50c Pair

A big clean-up Sale for tomorrow. Black and brown only. Sizes 8½ to 10. On Sale at 9 a.m.

Silk, Lisle and Chamoisette Gloves, Up to $1.85, To Clear at 59c Pair

Sand, grey and black. Sizes 6 to 7½.

Odd Lines of Corsets, in Sizes 21, 22 and 25, Regular up to $2.00, To Clear at 75c Pair

New Line in Kiddies' Cotton Waists, 59c, 65c

English Oilcloth, 59c Sq. Yard

Chorley-made Oilcloth is superior to any other form of floor covering at above price. 2 yards wide.

Opaque Window Shades, 98c Each

Opaque Window Shades in white or green. Regular size, 37" x 6 ft. These shades are perfect goods. Regular $1.35.

Colored Frilled Curtains, $1.98 Pair

2¼ yards long. Made of fine Swiss muslin. Frilled with colored voile in rose, blue or orchid. Tie-backs complete. Regular $2.65.

45-Inch Plain Sunfast Silk, $1.59 Yard

Suitable for living-room and dining-room over-curtains. Shades are rose, blue, gold and mulberry. Regular $2.00.

Ladies' Brassieres, in Pink Coutil, Regular up to 89c, Special Price for Tomorrow 50c

36-Inch 65c Colored Cotton Repp on Sale for 45c Yard

A one-day special. Shades are sand, jade, mauve, blue and cream.

36-Inch 55c Stripe Zephyr Gingham for 39c Yard

A superfine quality in a new line of dress stripes.

25c Gingham to Go on Sale for 5 Yards $1.00

27-inch and plenty of patterns to select from.

$1.25 Factory Yarn, 85c Lb.

2 and 3-ply. 100 per cent. wool. All wanted shades and mottled. This is the last Sale of Yarn this season.

LADIES' AND MISSES' COATS, in materials of black satin charmeen, Poiret twill, repp aand a variety of attractive tweeds. Smartly tailored in straight lines and flares. Sizes from 14 years o 44 bust. Specially priced from ..... **$9.00 to $48.50**

MISSES' TWEED SUITS, in sand and grey mixtures, well tailored, in double-breasted effect, skirt in wrap-around style. These Suits are in sizes 16, 18 and 20, and formerly sold at $20.00. Special price for Saturday **$14.50**

BROADCLOTH SLIPS, in a variety of pretty shades. Sizes 36 to 44. Regular $2.50, for .. **$1.00**

BROADCLOTH, DIMITY AND VOILE BLOUSES, prettily finished with fine lace. Sizes from 36 to 44. Regular $2.50 .. **$1.35** Regular $5.75 .. **$3.00**

HABUTAI SILK SLIPS, shadow-proof, in black, navy and white. Sizes 36 to 44. Regular $5.00 and $6.00. Saturday for **$2.00**

VOILE BLOOMERS, extra good quality, double elastic knee. Regular $1.35. Saturday for **50c**

CREPE GOWNS, mauve, slip-over style, lace and hemstitch trim. Regular $2.35. Saturday for .. **$1.50**

Ladies' 90c Sleeveless Vests on Sale Tomorrow for 65c

50c Pillow Cotton, 39c Yard

40 and 42-inch. An extra heavy make that will give long wear.

$3.75 Damask Table Cloths, $2.75

All-linen, 2 x 2 yards, bordered.

65c Bleached Sheeting, 49c Yard

72-inch. A one-day price for this standard quality.

35c Silkoline for 29c Yard

36-inch. Designs suitable for curtains or covering comforters.

20c Stripe Bath Towelling on Sale Tomorrow for 15c Yard

2-HOUR SALE, 9 TO 11 A.M.

$3.50 Motor Rugs, $2.65

For two hours we offer this line of large Fringed Plaid Motor Rugs. Come at 9 a.m. for best selection.

30c Pillow Cases, 2 for 45c

Hemmed ready for use. Size 42. Made from a good heavy cotton.

65c Diced Tabling, 50c Yard

54-inch. An excellent half-bleached quality.

30c Dish Towels, 25c Each

All-linen, hemmed, size 22 x 27, bordered.

20c Roller Towelling for 12½c Yard

Very special. All pure linen, extra heavy, with border. Saturday only.

$5.00 Wool and Silk Sweaters, $2.50 Each

It is easy to sell a lot of them when you sell them at half-price. Sizes 38 to 44. Grey, fawn and lovat.

$3.50 White Crochet Bed Spreads for $2.75

Large size, 72 x 84 inches. Hemmed ends.

25c Bleached Cotton, 20c Yard

34-inch. Very special for tomorrow.

WARNE'S BIG DIAMOND SALE

We have endeavored to give the people of Peterboro a wonderful opportunity to buy a real good Diamond Ring at a very attractive price. Diamond is the Birthstone for April and now is the time to buy one, during our Big Sale.

We have the very newest settings in single and cluster rings and we will be pleased at any time to show you these and make suggestions to your advantage.

We are showing these at $12.00, $19.75, $25.00, $35.00 and $50.00 up to $350.00

Diamonds are a safe investment.

WARNE BROS.

DIAMOND HALL

349 GEORGE STREET - - PHONE 880

LOCALS

DR. T. P. McCULLOUGH,

Eye, Ear, Nose and Throat Specialist, 166 Brock St. 'Phone 36W. dtf.

Y.M.C.A. CARNIVAL IN THE GYMNASIUM.

Thursday and Friday evening. Reserved seats 50c, and 35c. Rush seats 25c. 4d-96-1166.

ALBERTA COAL.

Good value any time, but especially economical at this season of the year. If you have not tried our quality and service then try the best. W. Scott, East City. 2d97

SWEET PEA SEEDS.

Burpees, Grandiflora varieties Spencer sweet peas, mixed, 35c per oz. Named Wavy Spencers, mixed, 50c per oz. Peterboro Floral Company. 3d-97-1187

VICTOR RECORDS.

Buy your records at Heintzman Hall. The finest selection in the city. The most up-to-date Victrola parlours. 'Phone 258. 6d-97-1145.

NOTICE.

We can repair or restring your tennis racket now and have it in shape for the season. Prices righ. White's Cycle and Sports, 212 Charlotte street. 7d-99-1181.

SEEDS.

This is the proper time to start early Flower and Vegetable Seeds, for good results. Vegetable seeds, 5c per pkt., or any quantity in bulk. All standard varieties in stock. — Peterboro Floral Company. 3d96 1183

WOMEN'S ART ASSOCIATION.

Musicale aranged by Mrs. Dorothy Allan Park will be held at the Conservatory on Saturday afternoon, April 24th, at 3.30 o'clock. Admission: Members by ticket. Non-members twenty-five cents. 2d-96-1301.

"THE COLONEL'S MAID"

A play in George Street Sunday School Hall, Friday, April 23rd, at 8 p.m., by the Stewart Hall Y.P.S., under the auspices of the Welcome Bible Class. Music by Sunday School Orchestra. Admission 25c and 15c. 2d, 96, 1189

JUNK! JUNK!

If you wish to get the highest cash prices for your Rags, Papers, Scrap Iron, Metals and all other classes of scrap. 'Phone 697. Prompt service. A. LOW & COMPANY, 385 Bethune St. 'Phone 697. N. and Hol. 1027. 15d-102-1090.

Members of the local Lodges I.O.O.F. and visitors, are reuested to meet in the I.O.O.F. Temple on Sunday evening, April 25th, for the purpose of attending Divine service at All Saint's church, in commemoration of the 107th anniversary of the Order. Meet at 6.15 p.m. Leave sharp at 6.30 p.m. 2d-97-1185

PAPER COLLECTION.

The Ladies Aid of St. Andrew's church are holding a paper collection on Saturday afternoon. Anyone having papers please have them out at 1 p.m. or 'phone 582 or 2151. 2d-21-23-1182.

"OUR BOYS" MONDAY AND TUESDAY

The Baraca Class of young men, assisted by several of the young ladies will present "Our Boys" in the school room of Murray Street Baptist Church, Monday and Tuesday evenings. Mr. Clark, director, is delighted with his clever cast, and there's a treat in store for all who come. Tickets 25 cents.

CAREY'S

Custom built Boots and Shoes for Particular People. Crippled and deformed work a specialty. Expert shoe repairing, by Goodyear welt system. Over forty years of public service. A trial convinces, 448 George street. Phone 574J. 12d-31 3 5 7 9 12 14 16 19 23 26-911

AUCTION SALE

Of Farm Stock and Implements of Wm. McIlmoyle, Lot 36, Con. 15, of Smith, on Monday, April 26th. Sale at one o'clock sharp. Horses: One general purpose team of grey mares, 8 and 9 years old, well matched, weighing 3,200 lbs.; this team took first prize at the Fair; six young cows, all freshened but one; 3 calves; one brood sow; a flock of hens; new cream separator; a full line of farm implements, all in first-class condition; four tons of hay; bin of oats; numerous other articles. Terms, $15 under cash, 12 months' credit by furnishing a proved joint note. — R. H. Alford, Auctioneer. 3d-20,12,23-1162

AUCTION SALE ON MARKET.

To-morrow there will be sold one pair Percheron Horses, 5 and 6 years old, weighing 2600 lbs. One would make A1 express horse. J. F. Thornton, Auctioneer. 1d96-171

DO YOU NEED AN ACCOUNTANT?

If you want your books audited or adjusted; if not satisfied with your book-keeping system; if you want your income tax return prepared for this or other years, or want some dispute adjusted.—H. K. Middleton. 'Phone 1353. Office, 202 Charlotte Street. dtf

SATURDAY SPECIALS.

New No. 10 Feist Dance Folios just arrived 50c

* * *

One Brunswick Phonograph, fumed oak, and 24 selections. $95.00

* * *

One White Sewing Machine, very little used, drop head, all attachments $34.50

* * *

One Radio Loud Speaker (Jewett) only $17.50

* * *

Popular Sheet Music, very latest, 4 for $1.00

* * *

One Player Piano, just from the factory, mahogany case, with 50 rolls. $550.00

See this in our window.

GREENE MUSIC STORE.
Charlotte Street.

MARCELLING
Phone 2074w
MRS. E. M. BARRIE

FOOT TROUBLES
N. D. FOOTE, D.S.C.
GRADUATE CHIROPODIST
107 Barr e Bldg. Phone 1730w

Clocks
OUR SPECIAL FOR SATURDAY ONLY AT COST
C.S. McCLELLAND & SON
"The Little Store Around the Corner"
391 WATER STREET

Do You Know This ?

MOST people are on the lookout for a car that makes folks say "Oh look!" Studebaker looks like three times its cost—and acts the same way. Some cars have beauty — some have quality; Studebaker has both.

REID & SONS
326 Aylmer Street Phone 54

STUDEBAKER

TO LOOK YOUR BEST
VISIT THE
Wright Beauty Parlor

MARCELLING, SHAMPOOING, TINTING, CUTTING and FACIALS and MANICURING
You have the attention of beauty experts. Make your appointments. Special parlor for ladies, upstairs.
164 CHARLOTTE ST. - - PHONE 2115
3d-97-1207

Hardwood — Soft Wood
SANITARY ICE SUPPLY.
ICE
PHONE 147.
TICKETS or CONTRACT
Hardwood Slabs — The O.T.A. Kind

3 Tins Aylmer Soups 19c

CELERY AND GREEN PEA ONLY

Fresh Bread, large loaf 17c
Rolled Oats or Corn Meal, 10 lb. 43c
24 lbs. S.M. Pastry Flour 93c
24 lbs. Nevada Pastry Flour .. $1.13
Shortening, bulk, 5 lbs. .... lb. 17c
Pure Lard, bulk, 5 lbs. .... lb. 18½c
10 lb. Sugar (with $2.00 order) .57c
Choice large fresh Prunes .. lbs. 20c
New Cabbage ..... lb. 10c
Choice Bananas ..... lb. 12c
Fresh Marshmalow Biscuits, lb. 27c
Christie's Sodas ..... 2 pkgs. 27c
Icing Sugar or Figs ..... 3 lbs. 25c
Fresh Meats in all three stores.
Ginger Snaps, fresh ..... 2 lbs. 25c
Gold Medal Tea ..... 1 lb. pkg. 75c
(Cup and Saucer free)
Black Tea, good quality .... lb. 54c
Sunmaid Seedless Raisins, 3 lbs. 33c
Spahgetti, bulk ..... 3 lbs. 25c
Post Bran ..... 2 pkgs. 27c
Fluff, Shredded Soap Chips, 2 lbs. 29c
Pure Plum Jam, 4 lb. tin 49c
Arrowroot Biscuits ..... lb. 27c
Muresco, 5 lb. pkgs. 65c
Paints and Varnishes, Turpentine, and Paint Oil, White Lead, Plaster Paris, Whitening, etc.
Lux and Old Dutch ..... pkg. 9c
Corn Starch ..... 3 pkgs. 25c
Rinso ..... 4 pkgs. 25c
Ammonia ..... 3 pkgs. 23c
Babbitt's Cleanser ..... 3 tins 25c
Castle Floor Wax ..... 1 lb. 39c
Pineapple Singapore ..... can 17c
Marmalade, 3 lb jar 39c
Raspberry and Strawberry Jam, 4's glass 84c
Crab Apples Jelly, 1 lb. glass ... 17c
Sour Pickles, bottle 14c
Jelly Powders ..... 4 pkgs. 25c
Carrots and Turnips ..... peck 25c
Potatoes, good quality .... peck 80c
Cooking Apples ..... peck 20c
Toilet Soap ..... 14 bars 25c
Potato Onions ..... lb. 10c
Dutch Sets ..... lb. 20c
100 lb. bag fine Salt 83c
Fry's Cocoa, 1-2 lb. tin 21c

MENDELL BRAUND
Special Free Delivery — 3 Stores — All Bargains Cash
Chamberlain Street — Park and Albert Streets — Lock Street
Phones 348 and 2129

YOU'LL STOP ANYWAY but ITS SAFER WITH Silver Edge Raybestos BRAKE LINING
GILLESPIE GARAGE

CITY TAXI 25c.
Up-to-date Sedan Cars. Day or night service.
'PHONE 2240.
BRYDEN WEESE, Mgr.
26d-117-1153.

Fresh Creamery BUTTER 33c
Boyle's CASH & CARRY GROCERY

CHIROPRACTOR
M. C. GOODWIN
DC. Ph.C.
Palmer Graduate
108 Harris Building.
Lady Attendant 'Phone 431
Hours 10-12 a.m., 2-6 and 7-8 p.m
Office closed Tuesday evening, also Thursday afternoon and evening

THE JEAN RIDDICK YARN SHOP
shows an unusually large stock of Yarns, Hosiery, Underwear, Etc
Come and see us and save money
WE SELL FOR LESS!

25c STEAKS 25c
Sirloin : Porterhouse : Round
You Make No Mistake in Choosing These Cuts, as They Are All From Choice, Selected GOVERNMENT INSPECTED BEEF

Choice Arm Roasts	18c	Loin Veal Chop	30c
Blade Roasts	18c	Stewing Veal	15c
Meatty Pot Roasts	15c	Fresh Sausage	20c
Flat Rump Roast	18c	Choice Legs Lamb	35c
Best End Rump Roast	20c	Thick Loins Lamb	33c
Stewing Beef	12½c	Shoulder Lamb	28c
Plate Rib	12½c	Stewing Lamb	20c
Brisket Point	10c	Legs of Pork	30c
Rump of Veal	25c	Loin of Pork	28c
Fillets of Veal	28c	Shoulder Pork	25c

Fisher's Meat Market
PHONE 2249 Opposite CAPITOL

CANDY SPECIALS

Lady Caramels, lb.	20c	Toasted Mallows, lb.	29c
Maple Fudge, lb.	20c	Dixie Caramels, lb.	29c
Cocoanut Taffy, lb.	20c	Cocoanut Bon-Bons, lb.	29c
Jelly Beans, lb.	20c	Peanut Bon-Bons, lb.	29c
Butter Scotch, lb.	20c	Mandarins, lb.	29c
Gum Drops, lb.	20c	Walnut Caramels, lb.	29c
French Creams, lb.	20c	Turkish Delight, lb.	29c
Cocoanut Kisses, lb.	29c	Assorted Candy Drops, lb.,	29c

Chocolate Buds, Chocolate Wafers and Licorice Allsorts, lb., 39c
Primrose Fruits, fancy and fruit filled candy, lb. 39c
Lowney's Milk Chocolate Shapes, lb. 49c

When your shopping is over, come in and refresh yourself with a cooling Sundae or Ice Cream Soda.

Ice Cream Bricks and Bulk to take home.

THE MARATHON
331 George St., Next to Nova Scotia Bank

"It's confidence that does it."

MULTIPLIER ONIONS
The English White Multiplier, the best on the market ..... 3 lbs. 25c

Dutch Sets, qt. 18c
Peas, Am Wonder, lb. 30c
Peas, Stratagen, lb. 35c
Sweet Peas, oz. 25c
Sweet Peas, ½ oz. 15c
(These are selected Spencer Ruffled Sweet Peas, very choice, mixed.)

HEALTH FOODS
Vit-a-min Cereal, 5-lb. bag, 33c
Cracked Wheat, 7-lb. pkg., 40c
Whole Wheat Flour, 7-lb. pkg., 40c
(All above are whole wheat products.)

PINEAPPLES
The new crop Pines, fresh and full flavored. Each, 25c and 30c

VEGETABLES
Head Lettuce, large solid heads, 20c and 25c
Cabbage, new, firm green heads, lb. 9c
Leaf Lettuce ..... 5c and 10c
Radishes ..... 3 bunches 25c
Cauliflower .. 30c, 35c and 40c
Carrots, new ... 2 bunches 25c
Parsnips, peck 25c

Always include Potato Bread, Grandma's Bread or 100% Whole Wheat Loaf in your order.

PORTER S. WHITE CO.
Red and White Front Store,
334 GEORGE STREET Phones 1960—1961

"IBANEZ TORRENT"
A Monta Bell
At the CAPITOL TO-DAY

The Evening Examiner

PROBABILITIES.
Strong south-easterly winds, with rain to-night. Sunday — Westerly gales, clearing, and quite cool.

VOL. LVII., No. 96 PETERBOROUGH, SATURDAY, APRIL 24, 1926 PRICE THREE CENTS

PONTIAC *A Product of General Motors*
IT'S A SIX
FISHER CLOSED BODIES
Five Balloon Tires · Two Bumpers
Automatic Wiper
A. BROWN & SON, 383 Water St.
The Motor Is Wonderful
Let Us Demonstrate
Delivered at $1190

PREMIER ABANDONED PROMISE OF TARIFF BOARD MADE IN ELECTIONS NO NOTICE TO THE AUTO INDUSTRY

G. B. Nicholson Says Protest of Motor Employees Was Not Anticipated.

BUDGET DEBATE.

Progressive Says No Intention of Injuring Any Industry By Tariff.

OTTAWA, April 24 (Canadian Press). — Frequent interruptions marked the resumption of the debate on the Budget in the House Friday when John Millar (Progressive, Qu'Appelle) made reference to the deputation visiting Ottawa protesting against the reduction in the tariff on motor cars.

Mr. Millar said he favored the reduction. He had observed many members of the delegation in the course of the morning, but while he believed they were sincere, he wished to point out that the question on the tariff on automobiles had been engaging the attention of many members. For his part, he had decided that the decrease was a proper one "and we have not taken action hastily," he said.

"Wait for the reaction," interjected J. D. Chaplin (Conservative, Lincoln).

"I thought the Government took action," again interrupted Mr. Chaplin.

"This is the Government," shouted a Conservative member, motioning his hand in the direction of the Progressive group.

Mr. Millar explained that he meant that the Progressives had "taken action" through its support of the Budget. "The time for negotiations has passed," continued Mr. Millar, referring to the request from the morning's deputation to restore the former duty of 35 per cent and refer the question to the tariff advisory board.

"Is this the announcement of the Government?" asked Mr. Chaplin.

Squeeze Out Water.

Mr. Millar said he did not think there was a single member in the Progressive corner of the House who would vote for the reduction if he believed that, after the water had been squeezed out of the stock and efficient methods instituted the motor factories could not continue to operate. When the tariff on agricultural implements was reduced, he said, a number of the implement manufacturers felt that they were injured. They had found that the condition was not as serious as they had anticipated. He believed that the motor car manufacturing industry would continue in Canada even though the reductions went into effect. The argument that the East was paying for reduced freight rates on Western grain, Mr. Millar did not agree with. It semed very strange that if this argument was sound, the best net profits of the railways should be made when carrying grain. Freight rates on other commodities than grain were considerably higher in the West than in the East, he said.

No Intimation Given

G. B. Nicholson (Conservative, Algoma East) thought Mr. Millar's

(Turn to Page 5, Please)

American Senator Would Make War Illegal in U.S.A.

WASHINGTON, April 24 (United Press). — A proposed constitutional amendment to make all war illegal has been offered in the Senate by Senator Frazier, apparently without a loop hole for defence in the event of an attack from without. "War for any purpose shall be illegal," the resolution said, "and the United States shall not prepart for, engage in, or raise funds for any armed conflict."

The resolution was referred to the judiciary committee.

AMATEUR JOB IS POLICE THEORY OF SAFE THEFT

Provincial Officer Assisting Campbellford Police—Finger Prints Taken.

DOOR PTIED OPEN.

Evidence That Premises Were Familiar to the Burglar.

CAMPBELLFORD, April 24. — Provincial Constable T. W. Cousans of Cobourg arrived in town Friday to investigate the burglary that had been committed early Thursday morning in the garage of Charles H. Davidson, when the sum of $142 was taken from the safe after it had been broken open. Accompanied by the local police, Officer Cousans looked carefully over the premises and took the finger prints that had been left by the burglar when he gained entrance to the building through a rear window. It is now thought that the job was done by one man. Once inside the main building the burglar got into the office, where the safe was, by climing over the low partition that separates that room from the working premises.

The officers have arrived at the conclusion that no explosive was used on the same, but that the visitor gained access to it by drilling a small hole through the door and, inserting a crowbar into this opening, pried the door almost from its hinges. The crowbar used was one which the burglar found in the workshop and this is taken as evidence that he was familiar with the premises and knew just where to lay his hands on everything that was required to open the safe. The cement that was packed in between the outer and inner walls of the door, was not discolored, as it would have been if an explosive had been used.

The police now appear to be working on the theory that the job was done by a local amateur and not by an outside expert as was at first supposed. The handiwork of the novice is in evidence everywhere. An expert would not have left a damaging trail behind him in the shape of finger prints on everything that he touched, but would have covered up this important clue by wearing gloves.

Whoever committeed the burglary was at least fairly familiar with the premises and must have known that on that particular day a large amount of money hd been taken in, but was probably unaware of the fact that Mr. Davidson had taken the most of the day's receipts home with him when he closed the premises for the night.

Copper produced this year in British Columbia will weigh 100,000,000 pounds, says estimators.

WOOD SPECIALS.

WE MUST MAKE PILING ROOM IN OUR YARD FOR NEW CUT O TIMBER, AND WILL SELL WOOD AT THE FOLLOWING PRICES: DRY BUTTINGS, $4.50 PER LARGE TEAM LOAD; 12 IN. DRY PINE SLABS, $5.50 PER LARGE TEAM LOAD; 12 IN. DRY HEMLOCK SLABS, $7 PER LARGE TEAM LOAD, IDEAL FUEL FOR PRESENT USE. BEST VALUE IN CITY AND DIRECT FROM MANUFACTURER TO CONSUMER. THE PETERBORO LUMBER CO., LTD. PHONE 545.
6d98 1168

NOTICE.

FOR RIVERSIDE ARENA NEWS AND THE REPORTS OF PROGRESS OF THE CAMPAIGN, SEE SPORTING PAGE OF THIS ISSUE. tf

"FOR GOODNESS SAKE" see "OUR BOYS"
ON MONDAY AND TUESDAY NIGHTS
There's a Worth-While Treat at
MURRAY STREET BAPTIST CHURCH S. S. ROOM
"Our Boys" Presented by a Clever Cast from the Baraca Class
Don't Miss a Good Thing Tickets 25c

Ontario Liquor Officials Seize 200 Cases In Car

BELLE RIVER, Ont., April 24 (Canadian Press) — Two hundred cases of choice liquor valued at $10,000 were seized here by officers from the License Inspector's Department last night. The consignment, consisting of Quebec Liquor Commission varieties was found in a freight car.

OSHAWA MAN IS HURT IN OTTAWA

Falls Down Station Steps While Hurrying To Catch Train.

ONE OF DELEGATION.

OTTAWA, April 24 (Canadian Press).—The condition of Charles Metcalfe, who was injured when running to catch a train for Oshawa last evening, showed improvement in the hospital to-day. Doctors now believe his skull was not fractured and that he will recover. He is 60 years of age.

Metcalfe, one of the members of the delegation which came to Ottawa yesterday to protest to the Government against the proposed tariff decrease on autos, was hurrying to catch one of the homeward-bound special trains. He slipped on the Central Station steps and fell down half a flight of marble stairs. He was unconscious when picked up, and was rushed to a hospital.

A. G. WATSON HAS SOLD BUSINESS

Campbellford Furniture Dealer and Undertaker Retires To Farm.

FRIDAY HOLIDAYS.

CAMPBELLFORD, April 24. — Allan G. Watson has disposed of his furniture and undertaking business to Dwight Bennett of Brockville, who will take possession on August 1st or earlier if he can arrange his affairs in the town which he is leaving. Mr. Watson has been obliged to give up active work on account of his health, and for the present, at least, will live quietly on his farm.

Mr. Watson has always been one of the most popular and courteous business men in Campbellford. He was born in the Burnbrae district, and lived on a farm there up to about four and a half years ago, when he bought the business which he has just disposed of. Last summer he purchased the Free Homestead on the Hastings Road, near the town limits, as some of his young sons wished to learn farming, and has resided there with his family ever since.

W. J. Dalgliesh, who has been associated with Mr. Watson as salesman and funeral director, and who has been connected with the establishment in the same capacity for over 17 years, will remain with the new proprietor.

Friday Half Holiday.

An agreement was circulated among the merchants of the town on Friday, by J. M. Ferris and J. Linton, providing for the usual half holiday every Friday afternoon, beginning with the first Friday in May, the agreement to remain in force for six months. This is the same compact as that which has been entered into by the merchants for years past.

Some of the business men were in favor of having a clause inserted in the agreement providing that the weekly half holiday be suspended any week in which a legal holiday occurred. Such a clause was actually in the agreement when the canvassers started out with it, but it proved so unpopular with a majority of the merchants that it was decided to eliminate it.

NO DOUBT—

You will be buying some new article this spring, and although the old one could be used again, it is set aside and forgotten. A small classified ad might turn it into money at small cost. Ultimately your expenses are reduced and two parties are satisfied. Telephone 1600 and we will call for your copy.

BALDWIN NOT NEAR SOLUTION OF COAL CRISIS AFTER CONFERENCE

Government May Be Faced By Deadlock To Continue Subsidy For Maintenance of Present Wage Scale in Coal Industry.

UNIONS PREPARING FOR STRIKE.

LONDON, April 24. — Canadian Press. — Meetings throughout Friday under the auspices of Premier Baldwin to settle the controversy between the miners and mine owners, with regard to wages and working hours, did not bring a solution. Last night it seemed as though the government might be driven to adopt the line of least resistance, namely, partial continuance of the subsidy to the owners, to enable them to continue the present wage scale as the only alternative to a stoppage of all work in the pits. This belief was held despite the fact that the premier has been untiring in his warnings to the parties to the dispute that they must not expect continuance of the subsidy.

After hearing statements from both sides in a joint conference yesterday which revealed the incompatability of the opposing view points, Mr. Baldwin remarked: "It is quite plain that you have tied yourselves into a pretty knot. What I have to do is to get the knot untied, or something."

The premier then invited the two sides to form small commitees for negotiations with him. These committees presented a part of their case, and the negotiations will be continued on Monday.

Drafting Loan Scheme.

In the meantime the mines department of the government is engaged in drafting a scheme embodying the government's idea of a temporary loan to assist in the organization of the industry, the interest on which would be provided by each of three parties—government, owners and miners—paying one-third.

Definite re-organization would be made a condition of the loan, and this draft, if approved by the cabinet is likely to have an important part in the negotiations.

Emergency Meeting.

A special delegate conference of the miners' federation has been summoned for next Wednesday to prepare for an emergency. This meeting will hear various reports and decide on the miners' policy. Another indication of the serious outlook is seen in the fact that a conference of executives of trade unions affiliated with the trade union congress has been called for Thursday. Such conferences are never called except in the event of a crisis, and should the negotiations break down, it is expected that this conference will decide on the action to be taken to support the miners in their struggle.

ENGLISHMEN GATHER TO HONOR FESTIVAL OF THEIR PATRON SAINT

H. R. H. Kenner, Joseph Wearing and E. A. Peck, M.P., Address S.O.E. Banquet.

TRIPLE ANNIVERSARY.

St. George's Day, Shakespeare's Birthday and Ypres Day.

The anniversary of St. George was celebrated by the local lodge of the Sons of England in the Paragon Hall, last night. About seventy guests sat down at the festive board and in true English style enjoyed the repast. The speakers of the evening were men who hold prominent and responsible positions in this city, but who were born in England.

R. J. Devey played several very much appreciated piano selections and G. Chandler rendered in his usual fine style several solos which were suitable to the occasion.

J. J. Turner occupied the chair and the principal speakers were H. R. H. Kenner, B.A., principal of the Collegiate Institute, Joseph Wearing, city solicitor, and E. A. Peck, M.P., of West Peterboro.

J. J. Turner, in his address, stated that April the twenty-third, was not only the anniversary of St. George, who killed the dragon, but it was also William Shakespeare's birthday, and the anniversary of the Battle of St. Julien, so it was very fitting that the sons of England should be banquetting to their home land on this particular occasion.

A man once said "that a country was as great as her people, but no greater," said the chairman, "and Canada's greatness in the future will be measured by the culture and life of her people. That is the kind of message that people ought to expect on a day such as the one being celebrated."

H. R. H. Kenner.

Mr. Kenner said he was born in England and lived in Cornwall and Devon until he was four years old, when he came to this country with his parents. Since then he has been back to England twice, once in 1898, and again when the late King Edward was crowned.

Mr. Kenner then gave an outline of the patron saint of England, William Shakespeare, and a synopsis of a trip around the world, at which British possessions were stopped at. He then spoke briefly of Scotland, Ireland and England, showing that the great need of England and the world at large was peace. "To-day," Mr. Kenner said, "we stand between two worlds, the grave of the pre-war world, and the world to be, and all Englishmen should put themselves out to bring about an international good will between all nations. Each nation has always helped the other when need arose, as in the last earthquake in Japan, the famine in Russia, and a few years ago, when the city of Halifax was partly destroyed by that terrible explosion; relief was organized all over the Dominion, but the first re-

(Turn to Page 4, Please)

MARK STREET CHOIR CONCERT, MONDAY, APRIL 26TH. MRS. McCLELLAND ELOCUIST. MRS DOIG, SOLOIST. ADMISSION, 25c. 2d 8 1243

REAL BARGAINS.

LARGE SIZE CABINET PHONOGRAPH, INCLUDING 35 RECORDS, TO CLEAR SATURDAY ONLY AT A VERY LOW PRICE. UPRIGHT MASON AND RISCH PIANO, WALNUT CASE, WITH BENCH TO MATCH. A REAL BARGAIN; EASY TERMS TO SUIT PURCHASER. E. V. WARNE 325 GEORGE STREET, PETERBORO. 2d97 1231

40 Deer Driven By Wolves To Haliburton Settlement

LINDSAY, April 24.— Mr. John Boyd, of Hindon Hill, Haliburton, is authority for the statement that a few days ago he was privileged to view a sight of a life time—one that would provide a thrill for the most seasoned hunter. He came upon a herd of forty deer quietly marching along the top of a ridge not far from Brady's Lake settlement in the township. There were deer of all sizes, from big bucks down to last year's fawn. Driven out by the wolves, they had come down into the vicinity of the settlement where instinct seemed to say they would be protected.

Mr. Boyd states that the wolves have been making havoc with the deer this spring, due to the crust which has existed on the snow, and it is quite common to hear their howls at night, coming from various directions as they surround their prey. On recently six deer came in full view of Mr. Boyd's home, and played on Brady's Lake until frightened by the dog.

Young Man Crushed Between Two Vehicles

OSHAWA, April 24 (Canadian Press) — Vernon Savage, 23 years old, of Rouge Hill, about sixteen miles east of Toronto, was fataly crushed about midnight last night between a truck and a trailer of the Smith Transportation Company of Oshawa, just in front of his home. Savage was assisting Jack Lindsay of this city to connect the trailer to the truck, when he became caught between the two vehicles.

FLOOD MENACE MOSCOW FRONT

River Floods Suburban Villages and Riverside Streets of City.

RESCUERS BUSY.

MOSCOW, April 24 (Canadian Press).—Half a dozen suburban villages of Moscow were under water last night, and the Moscow River was lit by flaring torches as boats moved over its swollen bosom engaged in rescue operations.

Hundreds of peasants with their goods and cattle were being moved to places of safety while the flood rose to threaten even the riverside sections of the city, inundating houses near the Bronze Bridge on the Kremlin waterfront, and driving ice gides up into the streets at the Trotsky gate.

Nearly Million "Scripts" Filled In Ontario Stores

TORONTO, April 24 (Canadian Press)—Prescriptions and requisitions received by the Ontario Government dispensaries during 1925 numbered 830,111, an increase of 17,611 over the number in 1924, it is shown in the annual report of the Ontario Board of Commissioners for 1925, which is published today

FLOOD DAMAGES OTTAWA SUBURB

Two Bridges Carried Away With Loss of $2,500—Cellars Filled.

PEOPLE USE BOATS.

OTTAWA, April 24 (Canadian Press).—After having receded ten inches during the early hours of the day, the flooded waters of the Rideau River showed a sudden raise late Friday afternoon, and at six o'clock had exceeded its high mark of Thursday night. A whole district in the low-lying portion of Ottawa south is flooded with four feet of water in the cellars, and in some places householders have to use boats to reach dry land.

In the Eastview and Overbrook district conditions are serious, with water reaching the ground floors. In Hull, the sucker hole creek which drains two small lakes north of the town, flooded its banks Friday, carrying away two bridges and doing damage estimated at $2,500. Columbia Park, noted for its baseball diamond, is completely under water.

MEMBERS OF THE G.W.V.A., AND ALL EX-SERVICE MEN, ARE REQUESTED TO PARADE AT THE G.W.V.A. HALL AT 10.15 A.M. SHARP, FOR THE PURPOSE OF ATTENDING DIVINE SERVICE AT ST. PAUL'S CHURCH ON THE OCCASION OF THE 11TH ANNIVERSARY OF THE SECOND BATTLE OF YPRES. ALL EX-SERVICE MEN ARE CORDIALLY INVITED TO ATTEND. S. WHATLEY, SECRETARY G.W.V.A. 1d97-1248

G.W.V.A. ANNUAL CHURCH PARADE.

PETERBOROUGH RANGERS. ALL RANKS WILL PARADE WITH THE BAND AT THE ARMOURIES TO-MORROW AT 10 A.M. SHARP FOR THE PURPOSE OF ATTENDING DIVINE SERVICE AT ST. PAUL'S CHURCH. BY ORDER, LIEUT.-COL. W. C. HALL O.C. PETERBORO RANGERS. 1d97-1249

OF SPECIAL INTEREST TO YOUNG PEOPLE.

ELEVEN STUDENTS FROM THE CANADA BIBLE INSTITUTE WILL HAVE CHARGE OF ALL SERVICES IN BETHANY TABERNACLE SUNDAY. STIRRING SPIRITUAL HEART MESSAGES. SCHOOL QUINTETTE (MALE VOICES). SOLOS AND DUETS (LADIES' VOICES). YOU ARE INVITED.

ANNUAL DINNER ENDS CONVENTION OF AGENTS OF SUN LIFE COMPANY ADDRESSES ON INSURANCE GIVEN

Six Killed; Sixty Injured In Fighting At Calcutta

CALCUTTA, British India, April 24 (Canadian Press) — It has been ascertained that six persons were killed and 60 injured in street fighting yesterday between Hindus and Moslems.

MONTREAL MOVIE COMPANY FORMED

Listed in This Week's Incorporations.

OTTAWA, Ont., April 23.—(Canadian Press.)— Incorporation of another moving picture concern in Canada is noted in this week's Canada Gazette. It is the Film De Luxe, Limited, of Montreal, capital stock consisting of 1,000 preference shares at $100 and 1,000 common shares without nominal value. Other companies gazetted include the Eastern Dairies Limited, Montreal, capital stock 50,000 preference shares at $100 and 100,000 common shares without nominal values; Gilchrist Grain Company, Winnipeg, $500,000; Lucette of Canada (Ladies Wear) Toronto, $100,000; Canada Biscuit Company Ltd., London, Ont., 50,000 preference shares at $100 and 100 000 common at no nominal value.

ITALIAN ARTIST IS AT ST. PETER'S

Sanctuary Walls Being Decorated in Preparation For Centenary Celebration.

Scaffoldings are up in St. Peter's Cathedral for the decoration of the sanctuary walls that is in progress in preparation for the centenary celebration in June and also as a completion of the finishing of the new portion which was put in about three years ago.

The work of decoration of the sanctuary, which will extend to the side doors leading to the vestry, is in the hands of Signor Ilario Panzironi, an Italian artist from New York City, who has had charge of the decorations of some of the finest cathedrals on the continent. It will be carried out mainly in white and gold, with either four or six paintings on canvas included in the general scheme of decoration. Two of these will be quite large and will depict "St. Peter in Chains," and "Christ giving the Keys to St. Peter," while the smaller pictures will represent angels.

NOTICE.

L. J. DUFFY, HAS OPENED A BLACKSMITH SHOP ON THE PROPERTY OF A. E. MICKS, HUNTER STREET, WHERE HE WILL CARRY ON HIS HORSE-SHOEING AND BLACKSMITH BUSINESS. AND SOLICITS THE PATRONAGE OF HIS FORMER CUSTOMERS. 3d99 1251

George H. Harris, of Head Office, Tells of Growth of Insurance.

OTHER SPEAKERS.

Men From Head Office and Members of Field Force Speak at Banquet.

Reasons why there is now ten times as much life insurance in force in Canada as there was in 1899, formed the subject of an address by George H. Harris, Supervisor of the Field Service Bureau of the Sun Life Assurance Co., at the banquet which would up the fourth conference of the agents of the Central Ontario Division. The occasion was marked by a presentation from the agents to the Division Manager, J. F. H. Wallace, and the Cashier, T. H. Taylor, and their ladies, and by addresses by W. Stuart Penny and George Bourke of the head office, by D. H. Moore, and by Mrs. R. A. Armstrong. Mr. Wallace acted as chairman.

The programme for the banquet was unique, being written in the form of a policy, calling for as much as the holder could eat. The banquet was held in the Empress Hotel and was followed by an informal dance. There were about 60 present, consisting of agents and their wives and the staff of the division office at Peterborough.

The First Insurance.

Mr. Harris commenced his address with a short history of life insurance. The first policy, he said, was issued in the 16th Century when 13 men agreed, for a premium of 8 per cent, to pay certain sums, amounting in all to £383 6s 8d, if the holder died during the next year. From this policy arose the title "Underwriter," as the men signed their names under the amounts which they guaranteed, and it also gave rise to the first lawsuit, owing to a dispute as to whether the man's death occurred during the time of the policy.

This first policy was followed by others of the same character, but these were trafficked in, with the price fluctuating according to the health of the insured, until a great feeling of disgust and resentment was allowed. At the beginning of the 18th Century the Amicable Company was formed which carried on business on a sound basis until a few years ago, when it amalgamated with another company. This company accepted anybody between the ages of 21 and 45 in the first years of its existence, and the premium was the same at every age. When the insured reached the age of 45 he was no longer accepted, the policies being simply yearly agreements.

The Present System

The present system of level premiums was formulated by a mathematician, who was refused by the Amicable because he was 46. He used mortality tables made on a German system as a basis for his premiums, and his sytem wa taken up by the Equitable Company, which is still in existence, and which transacts a great amount of business without soliciting any of it and has never paid an agent a commission.

The general trafficking in policies brought the busness into such disrepute that when the present companies began to be formed, in the 1830's and 1840's, the policies were drawn up with so many clauses and

(Turn to Page 12, Please)

Have You Bought Your Ticket for the
Y.W.C.A.
Pretty girls and clever children,
About five hundred in number at
Grand Opera House, next week—
Everything new and beautiful,
Athletic drills, also lovely
New dances in rainbow hues,
Tiny tots in comic stunts.
NEXT FRIDAY and SATURDAY
APRIL 30th and MAY 1st

On Sale Monday at Woolworth's - 5000 Rose Bushes

FOR SALE

$5,500 will buy new bungalow; all conveniences. West side.
$4,000 will buy new dwelling; all conveniences. South side.
$2,800 will buy brick dwelling in good condition.

Several dwelling to rent also. Farms for sale in different parts of the county.

See our list if you are in the market to buy.

W H TAYLOR

163 Hunter St. W., or Phone 1462.

TRUST FUNDS to loan at current rate of interest. Repayment of principal an opportunity offers. Special privileges for the purpose of building houses. Some of the most eligible sites left in the city and suburbs, at prices and on terms to suit. Money advanced. Apply to Hatton & Reid, Barristers, etc., 397½ George Street, Peterborough, Ontario.
26d-117-1126

BUSINESS CHANCES

YOUR CHANCE! — WELL ESTABlished cash business for sale; would consider house in exchange. Apply 421 George St. 5d-98-1908

HERE IS A REAL SNAP—GROCERY and Fruit business, stock fixtures; about twenty-five hundred, with a turnover of about five hundred week; store and dwelling over, at small rental. Apply 344 King St.
3d-21,23,24-1886

LIVESTOCK FOR SALE

LIVESTOCK FOR SALE—PERCHeron horses, one six, other seven; apply 338 Cameron Ave, East City.
3d-97-1938

LIVESTOCK FOR SALE — LARGE Holstein Cow, milking well; apply near Crawford's Grove, Monaghan Road, John McGrath. 3d-99-1958

FOR SALE OR TO LET—PERCHeron Stallion, weighs 1900, foaled in 1910; apply Jas. Killen, No. 1 Peterboro. 3d-99-2007

LIVE STOCK FOR SALE—REGISTered Durham Bull, one year old; sire, Broadhooks Supreme, dam, Rubby Hill. Apply E. G. Mullen, R.R. No. 4, Peterboro, or 'phone 420 ring 2.
3d-22,24,26-1919

LIVESTOCK FOR SALE — ONE eight year old gelding, sound and in good condition, weighing fifteen hundred; phone or apply at Peterboro Milk Products stable; may be seen there Saturday ;apply W. H. Girvin, R. R. 9, Peterboro.
3d-97-1194

FOR SALE — HEAVY TEAM, GENeral purpose team, heavy wagon, sleighs, harness, also manure, $1.25 yard; phone 1821w; A. Allen.
3d-98-1962

AUTOS FOR SALE

CAR FOR SALE — LATE MODEL Dodge touring in first class condition; apply 415 Dublin.
3d-98-1985

FOR SALE—FORD TUDOR SEDAN: '25 model; excellent condition; fully equipped; reasonable terms; apply Box 1955 Examiner.
3d-98-1955

CAR FOR SALE—MAXWELL TOURing, new piston rings, battery and radiator, $155 or nearest offer; phone 733.
3d-98-1983

AUTOS FOR SALE—TWO FORD coupes, two Overland sedans, two Overland tourings, 1 Durant 4 tourings; all re-conditioned and repainted. Pulkinghorn's Garage; 'phone 278W. 3d-14-1788

FOR SALE—1 CHEVROLET TRUCK, closed body, door in rear, light delivery. Phone 1180J.
3d-97-1923

FOR SALE — ONE SPECIAL 6 Studebaker in first class condition; would consider trade on small car. Phone 1238. 3d-97-1929

DRESSMAKING

DRESSMAKING OF ALL KINDS—clothes made over. 'Phone 1879F.
3d-97-1885

FOR SALE

FOR SALE—DRY WOOD: HARDwood slabs, mixed and heavy hemlock; close prices at Thompson's, corner Rink and George Sts. Phone 2260 or 1026J. 6d-101-1983

FOR SALE—TWO HEN HOUSES and brooder. Apply 184 Brock.
3d-99-1925

FOR SALE — WASHING MACHINE hardwood gate, good goose feather pillows; phone 292. 3d-99-1999

FOR SALE — UPRIGHT CABINET Victrola and records; a bargain for quick sale; apply to 494 McDonnel St. 3d-98-1232

FOR SALE — BEACH ELECTRIC range in splendid condition; phone 1458J. 2d-98-2006

FOR SALE — GOOD SOUND SEED Potatoes, delivered in city, $2.50 a bag; H. Emery, General Delivery, half mile east of lift lock.
3d-98-1977

FOR SALE—LADIES' NAVY BLUE Spring Coat, size 38; bargain; phone 1063F. 2d-98-2009

FOR SALE—RANGE IN GOOD CONdition; quantity of pipes; apply 255 Rubidge. 3d-99-2008

FOR SALE—SET OF HEAVY TEAM harness with neck yoke and whiffle trees; set of single driving harness; apply at 388 Mark St.
3d-97-1941

GLADIOLUS— THE BEST NEW— Best Commercial—High-priced and low-priced—List, and American Gladiolus Society's Cultural Directions free. H. Van Wagner, R. 5, Hamilton, Ont 1d-97-1236

FOR SALE—EGG CRATES, CHICK crates, chick feeders, chick water fountain, canned tomatoes for baby chicks, brooders, stoves, also other crates. Apply 54 McDonnel St., between 10 and 6.
3d-97-1946

FOR SALE—VACUUM CLEANER IN first class condition with new brush; for quick sale, $15.00; phone 662. 2d-97-1973

FOR SALE—PERSIAN CAT; PHONE 954w. 3d-98-1974

FOR SALE — TYPEWRITING MAchine in good condition; apply 185 Charlotte St., phone 771.
2d-97-1969

FOR SALE — 1-8 THOUSAND Cheese Vat in good repair; apply Alfred Merrell, Campbellford, Ont.
6d-101-1223

FOR SALE — ENCYCLOPEDIA, eight volumes of modern music and musicians; practically new; 271 Simcoe St., phone 1586J.
3d-98-1980

FOR SALE—SEAL SCARF; ALMOST new; apply 201 Romaine St., phone 618w. 3d-98-1984

FOR SALE—1 PRINCE OF WALES Tweed Coat, 16 years size; 1 child's Go-cart; 1 comode chair; 2 child's coats :2 year size; apply 254 Wescott St. 3d-98-1976

FOR SALE — AT HICKEY'S SHOE store, 169 Hunter St.; woman's strap slipper $82.95, men's oxfords $4.50; boys', $3.50; men's work boots $3.25. 3d-97-1940

FOR SALE—PIANO, DAVENPORT, dining table and chairs, beds, dressers, large tent 12 x 14, Quebec cook stove and other household articles. Phone 1839w, 473 Water Street. 3d-97-1935

FOR SALE—SIDEBOARD, GOLDEN oak finish, in good condition; will sell cheap; apply 563 Bethune St.
3d-97-1934

BICYCLE FOR SALE—CHEAP; 22 inch frame. Apply 561 George.
6d-99-1891

DRY WOOD FOR SALE — PHONE 1937 for dry hardwood slabs or hemlock slabs; we have them at reasonable prices; W. J. Fitzgerald, 242 Perry St. 26d-107-1547

FOR SALE—NEW HOUSE DESIRably situated in the West end; oak floors throughout, large sun room, hot water heating and modern in every respect; will be sold on easy terms to suit purchaser; apply 437 George street. dtf-3483

AUTOMOBILE INSURANCE
$20,000 PUBLIC LIABILITY AND PROPERTY DAMAGES
costs less than 3½ cents per day. Can you afford to be without it?
HILL, WEDDELL AND HILLS
Phone 14 - - - 124 Hunter Street

POULTRY & EGGS

POULTRY FOR SALE — BRED TO lay, barred rock or white leghorn hatching eggs, 15 for $1. 'Phone 1681F. 3d-17,21,24-1774

EGGS FOR SALE — BRED TO LAY Barred Rocks, 75c per setting of 13; Baby chicks at 20c each; Mrs. W. G. Henderson, phone Keene 18 r 13.
6d-12,14,17,19,21,24-1655

FOR RENT

FOR RENT—MODERN HOUSE, CORner Murray and Aylmer Sts., furnished or unfurnished; rent reasonable; apply 226 Murray or phone 2606w. 3d-98-1961

TO RENT—SIX ROOM APARTMENT, all onveniences, 461 Gilmour St., for May 1st; apply 479 Gilmour St. Phone 524. 13d-102-1135

TO RENT—GARAGE AT 310 MAITland avenue, reasonable rates, 'Phone 2289. 3d-99-1987

TO RENT —7 ROOMED HOUSE for man's board. Apply 503 Stewart, 'phone 2036. 3d-97-1927

TO RENT — SMALL HOUSE; CONveniences; garden; Mark St. Apply 677 Water St. 3d-99-1991

FOR RENT — FEW GOOD SINGLE and double garages; suitable for storage; central, with good roomy yard; rent reasonable; apply J. J. McBain, phone 1869w.
9d-20,22,24,27,29,1,4,6,8-1847

TO RENT—HOUSE AND BARN AND 10 acres of land, west of Crawford's Grove; apply Bruce Johnston.
3d-20,22,24-1872

FOR RENT — VACUUM CLEANER; Phone 1681F. 19d-114-1963

TO RENT — UPPER DUPLEX, 576 Aylmer; apply Flegg, 2d Hunter West. 6d-101-1964

TO RENT—7-ROOMED HOUSE, ALL conveniences; 256 Aylmer. Apply 139 Lansdowne. 3d-98-1968

TO LET—HOUSE WITH OR WITHout garage; all modern improvements; apply 340 Reid St.
3d-98-1975

TO RENT— TWO BEAUTIFUL rooms and kitchenette, in good home, very central, and well located. Phone 899J. 3d-97-1926

TO RENT — 7 ROOMED HOUSE ON Thomas St.; apply 271 Thomas.
6d-98-1879

HOUSE TO RENT—APPLY TO 544 Donegal St., or phone 2234J.
6d-99-1902

TO RENT — 607 STEWART ST., 8 roomed house; good locality; phone 1474. 3d-99-2005

SEE!—TO RENT, 6 ROOM MODERN Brick House, 3 blocks north of C.G.E. on Stewart St., handy to main part of city; apply 293 Dalhousie St., phone 273. 5d-98-1906

TO RENT—CORNER STORE, HOUSE and heated apartment; apply 451 Water street. 12d-104-1871

TO RENT—COMFORTABLE HOUSE; conveniences; garden; also garage, and nice flat; apply 183 Antrim.
6d-97-1856

TO RENT — HOUSE ON WOLSLEY St; apply 7 Wolsley or phone 1163J. 6d-97-1853

FOR RENT — $15 SMALL HOUSE; very central, lights, water and garden. Apply 421 George St. Phone 273. 5d-98-1907

FOR RENT—SEVEN ROOMED MOdern house, all conveniences, immediate possession; also garage; apply 386 Stewart St. 7d-97-1802

FOR RENT — MODERN, HEATED Apartments; apply 437 George St. dtf-1866

FOR RENT — WAREROOMS, OR would be suitable for small manufacturing business; possession 1st April; apply 437 George street. dtf

FOR RENT — WAREROOMS, OR would be suitable for small manufacturing business; possession 1st April; apply 437 George street. dtf-823

FOR RENT—ON WATER ST., FRONT and back Apartments, 5 rooms and bath; every convenience; apply W. J. Hopwood, 366 Water St.
6d-98-1861

FOR RENT—NO. 173 1-2 SIMCOE street, suitable for store or office; Apply 437 George street. dtf-313

FOR RENT—HEATED OFFICE ON George street. Apply 437 George street. dtf

FOR RENT — OFFICE, HEATED; Apply Bank of Toronto. dtf.-3055

NURSING.

NURSING — PRACTICAL NURSES frequently earn $30 a week; learn by private correspondence course; catalogue No. 24 free. Royal College of Science, Toronto, Canada.
12,20,27,6,13,20,27,3,10,17,24,1-83

LOST

LOST—RETURN SOLDIER BADGE; Monday evening; finder please return to Examiner. 3d-35-1393

LOST—BETWEEN McDONNEL AND Charlotte by way of Aylmer or in business section; gold bar pin with topaz setting; finder please leave at Examiner. 3d-99-1990

LOST—BLACK PATENT LEATHER Purse on the highway, between Peterboro and Fraserville on Friday, April 23rd; reward if left at Examiner. 3d-99-1989

LOST — BABIES' WHITE SHAWL between Park and C.P.R. station by way of Wolfe; finder please leave at Examiner; reward.
3d-99-2010

WANTED

WANTED — MOVING, ANYTHING, anywhere. Phone 2327w. N. Bradley. 12d-108-1995

WANTED — SEWING TO DO AT home; children's sewing a specialty; apply 541 Gilmour street.
3d-97-1942

WANTED—WHEEL BARROW AND extension ladedr; phone 2633J.
3d-97-1944

ROOMER WANTED—ALL CONVENiences, with use of phone; breakfast if desired; phone 1120F.
3d-97-1936

WANTED — MOTOR CARTING; ALL kinds, long or short hauling; Beatty Bros. 'Phone 2169-991r2.

WANTED—BOAT BUILDERS; APply Brown Boat Co., Lakefield, Ont. 2d-97-1227

WANTED—OLD GOLD AND ARTIFIcial teeth; Phillips Laboratory, 408½ George St. 26d-106-1522

WANTED—TWO OR THREE BURNer coal oil stove in good condition; cheap; phone 1322J. 3d-98-1956

WANTED—1,500 MEN AND WOMEN to join Peterborough Industrial Exhibition. Coupon on another page. dh

WANTED—6 OR 7 ROOM HOUSE; modern; central; in exchange for good auto and balance cash; apply 421 George St. 5d-100-1958

WANTED TO ADOPT — LITTLE girl or boy; Mrs. Griffin, 18 Toronto Place, Toronto (2).
3d-98-1960

HOUSES, REAL ESTATE

FOR SALE OR RENT — 100 ACRE farm, 3 1-2 miles from city; apply 308 Burnham St., phone 1158J. J. C. Brigbois. 6d-97-1844

FOR SALE OR EXCHANGE—TEN acres of choice garden land on Provincial Highway, close to city. Phone 2598. 3d-22,24,26-1924

FOR SALE—SEVEN ROOM BRICK house, in south end, in good condition. Phone 2690J. 3d-97-1922

CHEAP FOR QUICK SALE—COMfortable nine roomed dwelling, modern conveniences, eight acres of good soil; small fruits, young orchard bearing good out buildings, 50 ft. drilled well; apply 120 Angeline St., Lindsay, Ont.
6d-100-1133

MODERN HOUSE FOR SALE — ALL conveniences; 4 bedrooms; attic back and front stairs; 2 rooms and hall downstairs with hardwood floors, up-to-date all white kitchen new furnace, cement cellar, back lawn, good garden; large garage; apply to owner, 274 Roger St., phone 1641W. 6d-100-1951

SNAP! — FIRST CLASS MODERN 7 room home; garage; very central; party leaving city; apply 421 George St. 5d-98-1905

FOR SALE—5 ROOM BUNGALOW, 3 piece bath; garage and furnace; also 5 room brick house, with all conveniences; terms to suit. Box 1913 Examiner. 6d-99-1913

FOR SALE—BRICK HOUSE ON GILmour St., all conveniences; garage; water heating; finished attic; newly decorated throughout; consider car. Phone 1063F. 12d-99-1739

REAL ESTATE — FOR SALE OR rent, in East City, Mark St. 220; a new house, two years old, bungalow style, three bed rooms and bathroom upstairs, built of brick with cement foundation, cellar full size with good furnace; large porch in front, light and water on tap; apply to owner, Andrew Fairbairn, 362 Lakefield, Ont. 3d163-650

AGENTS WANTED

AGENTS WANTED—MAN OR WOman to travel and appoint agents. Yearly guarantee $1092. (being $21. weekly average) and expenses. Experience unnecessary. For particulars write Winston Co., Toronto.
7d-7,10,14,17,21,24,28-1519.

NOTICE

PRIVATE FUNDS TO LEND ON first mortgage; Box 2003 Examiner.
3d-99-2003

NOTICE — BUILDING AND CONtracting; nothing too big or too small; estimates on all kinds of new work gladly given; Repairs; hardwood flooring; remodeling; kitchen cabinets built in; J. R. Paquette, 340 George street; phone 1217w. 26d-110-1634

NOTICE—EVERYTHING IN CANVAS D. Hardie, late of Water St., wishes the people to know he is now at 492 Patterson St., taking orders for tents, awnings, boat tops, covers, cushions, curtains, and all kinds of repair work; phone any time 1915J.
4d-1712,24,28-1564

NOTICE — CARPETS, MATS AND Rugs cleaned; price reasonable; Phone 786w. 3d-98-1957

SPECIAL NOTICE. CUT THIS OUT, it will pay. House repairs, cellar to roof; furnaces, stoves expertly cleaned, complete one-fifty, and repaired. We also have hospital for every description of broken goods, from electric irons, furniture to pair of scissors. Costs nothing to phone. Small trial will surprise you how cheap we work. Wm. J. Bull, 1086M.

NOTICE — CALL MR. CARTER AT MacPherson Bros. for demonstration of the Super Royal Suction Cleaner; phone 1498. 3d-98-1978

FOR RENT

TO RENT—3 OR 4 UNFURNISHED rooms; very central; apply 15 Fleming Place. 3d-97-1927

TO RENT — MODERN DUPLEX ON Burnham St., separate front and rear entrance, oak floors, hot water heating, large sun room, and garage; possession May 1st; phone 1078w. 3d-97-1943

BOARDERS WANTED

BOARDERS WANTED — 2 LARGE front bedrooms with board; apply 209 Murray St. 3d-98-1979

BOARDERS WANTED—2 GIRLS OR married couple can get good board and room; phone 632w.
6d-101-1966

BABY CARRIAGES, ETC.

FOR SALE—BABY CARRIAGE AND Cot, nearly new; apply 219 Dublin St. 3d-97-1930

WORK WANTED

WORK WANTED — MAN WANTS care of a few gardens and lawns, also plowing done by the job; Gardener, Box 1961 Examiner.
3d-98-1961

WORK WANTED — STORM WINdows taken down. Phone 1523F.
3d-97-1948

WORK WANTED — CAPABLE WOman wants washing, ironing to do at home; work called for, delivered; reasonable prices; rough dry preferred; Box 1928 Examiner.
3d-97-1928

SITUATIONS VACANT

SITUATION VACANT — A BRIGHT man or woman to sell popular line household necessities and toilet articles; big commission; experience or capital unnecessary. Bradley-Garretson, Limited, Brantford, Ont. 13d-108-1997

SITUATIONS WANTED

POSITION WANTED—YOUNG LADY desires position as stenographer with knowledge of shorthand and book keeping; Box 1951 Examiner.
3d-97-1951

SITUATION WANTED — EXPERIenced engineer, 2nd class certificate; 2 years turbine engine; sober; steady. Box 1836 Examiner.
6d-22,23,24,29,30,1-1836

HELP WANTED—Female

WANTED — EXPERIENCED MAID for general housework; Mrs. Theodore McWilliams, 542 Gilmour St.
3d-97-1949

FEMALE HELP WANTED—NURSES —Pupil—Diploma in two years, board, laundry, cash allowance. Chicago Hospital, 811 E. 49th St., Chicago, Ill.
3d-22,24,27-1903

AMERICAN COMMENT ON TARIFF CHANGES

Willingness To Lower Barrier Commended By New York World.

NEW YORK, April 24 (Canadian Press).—Under the caption, "Canada Lowers Barrier," The New York World says editorially: "To American manufacturers who have no factories in Canada the prospect for increased sales there will be welcome, but in a larger sense it is gratifying to note Canada's willingness to lower her tariff barriers against American products at a time when our own tariff policy embodies the quintessence of selfishness."

EXPLOSION HAS AFFECTED NERVES

Jack Hart, Unhurt By Blast Which Killed Two, Has Breakdown.

MADOC, April 24.—Jack Hart, who was the third man in the Cowain mine at the time of the recent accident, and who escaped uninjured in a miraculous manner, is suffering a nervous breakdown. Mr. Hart has never recovered from the shock and has been getting steadily worse of late. He was removed to a hospital on Wednesday, where it is hoped with care and time he will regain his usual health.

HELP WANTED—Male

WANTED—BOY FOR FARM HELP; apply Wilbert Clarke, R. R. 1, Omemee (near Fowler's Corners). Phone 33 r 6. 3d-99-2004

WANTED — EVENING BARBER; apply M. Cooper, barber; 369 George St. S., phone 2256J.
6d-102-1994

SALESMEN WANTED FOR CITY OF Peterborough to handle good line of household appliances; married man with canvassing experience preferred; good proposition to real live wire; apply Box 1225 Examiner. 3d-98-1225

WANTED FOR FRUIT SEASON A reliable and energetic man to sell fruit on a commission basis; would make an excellent side line for a man calling on the general store and fruit trade. References required; Winona Fruit Growers, Limited, Winona, Ont.
3d-19,21,24-1137

WANTED — EXPERIENCED FARM hand, must be good milker and teamster; apply to D. J. Scollard, Ennismore, phone line 7, ring 32.
3d-98-1224

FIREMEN AND BRAKEMEN, BEginners $150, later $250 monthly; permanent employment (which position?) Write Railway 1959 Examiner 3d-24,26,27-1959.

SALESMEN WANTED — SALESMEN desirous of earning a future, sell household essentials on instalment basis, gilt edged proposition, exclusive territory; apply Mr. Hull, 346 Aylmer St., Friday evenings, 8 to 10 o'clock. 1d-97-2002

SALESMEN WANTED — SPECIALTY salesmen with own car; one to two hundred per week income; give full particulars of yourself to E. L. Cannon, Meech Ave., Cleveland, Ohio. 1d-97-1996

B. C. SHINGLES
I handle the best grades of British Columbia Shingles at best prices. Roofing and roofing materials our business.
FRED. H. ROWAN
607 Weller St. Phone 851

Telephone 790 When You Want Your
Piano or Organ Tuned
Player Pianos a Specialty
All Work Guaranteed
W. H. CUNNINGHAM
560 Weller Street

She Could Hardly Do Her Housework Nerves Were So Bad

Mrs. I. M. Parks, Consecon, Ont., writes:—"I had heart and nerve trouble, and became so short of breath I could hardly do my daily housework, and was so nervous I could not think of staying alone, as every little sound I heard felt like a shock to me.

I Saw MILBURN'S HEART NERVE PILLS recommended, so I tried a box, and after taking the second one I am now feeling like a different woman."

This preparation has been on the market for the past 32 years and has achieved a wonderful reputation for the relief of all heart and nerve troubles.

Put up only by The T. Milburn Co., Limited, Toronto, Ont.

CARETAKERS FOR PARKS

Sealed tenders, endorsed "Tender re Victoria and Other Parks" will be received by the undersigned up to 5 o'clock p.m. on Monday, April 26th, 1926, for the caretaking of the Victoria and Central Parks. Tenderers to state experience. Specifications may be seen at this office. The lowest or any tender not necessarily accepted.

Up to the same hour and date applications will be received for the position of caretaker of the athletic section of the James Stevenson (Riverside) Park, to be endorsed "James Stevenson Park." Applicants to state experience and wages expected.

S. R. Armstrong,
City Clerk.
3-20,22,24-1163

VETERINARY
DR. W. D. McELROY, Vet. Surg. office and residence, 190 Charlotte St., Charibond Bldg., Peterboro. Phone 1525J.

TO LET
Store with dwelling, central, low rent. Possession about June 10th. For further particulars see us.
A. LOW & CO.
385 BETHUNE ST.
Phone 607 - Nights & Holidays 1027

Dry Wood
UNDER COVER
Hard and soft. Cut and delivered. At moderate prices. Prompt delivery.

Also manufacture to order any style
INTERIOR TRIM, SASH AND DOORS, ETC.
CANADIAN ALADDIN CO.
Phone 952 Evenings 2080j

Wanted Township Road Superintendent for North Monaghan

Wages to be $5 per day or 50c an hour for actual time employed. Applications to be in the hands of the clerk by April 30th at 9 p.m.

Bruce Johnston, Clerk.
5d-20,22,24,27,29-1164

MOVING WEST

M. Rawlinson, Limited, established over forty years, frequently ship consolidated household furniture cars to Winnipeg and west to the Coast and to California. Write 610 Yonge street, Toronto, for reduced rates.

FOR SALE OR EXCHANGE

New Brick house, modern, hardwood floors throughout, large lot, situated in west end, owner would consider taking a lot on same or a small house; price $5200.00

Good frame bungalow, 7 rooms, hardwood floors, lights, large lot with garage, situated in south end, price $3000.00

Brick double house, 6 rooms, all improvements, large lot with garage, owner will sell at a reduced price as they are leaving the city, price $7500.00

Brick house, all improvements, 6 rooms, large lot, situated in the north end, good terms, price $4500.00

For inspection and particulars, apply

J. T. O'CONNELL & CO.
236 Hunter St. W.
Office phone, 376. Residence, 1359.
A. Mills, agent, phone 1495w.

FOR SALE

70 foot lot with house on George street, close to market square, make good business property; bargain for quick sale; inquire.

7 room Brick, all modern, hardwood floors, divided cellar; garage, hen house, work shop, extra lot, large garden. See this $5500

6 room new Bungalow style, oak floors up and down; central..$4200

6 room new all modern Brick house, west side $4000

6 room frame, plumbing, central, for $3000

Number good farms for exchange. 34 acres close to city to rent.

P. E. Rutherford Agency
252 George Street - Phone 143

FOR SALE

$4500—7 roomed Brick, all modern, good lot, snap.
$5000—7 roomed Brick, all modern, west side, close in.
$3500—7 roomed Brick, all modern, except furnace; garage.
$2600—6 roomed Frame house, 2 piece plumbing, $200 cash, balance as rent.
$1800—6 roomed stucco Bungalow, $200 cash; balance as rent.
25 acres of good land close to city. Brick house, would exchange for house in city, or would rent same. Several good farms for sale; would exchange for city property. Good double house, would exchange for single house.
Fire and Auto Insurance written.

J. CHAMBERS & CO.
392 Water Street
Office 341.
Residence 'Phone 1594W
G. Adams, agent, Res. phone 707m.

FOR SALE

Brick House, 7 rooms, modern, garage central $5000

Brick House, 6 rooms, 3 piece bath, furnace, would consider lot.... $3100

Brick House, 8 rooms, 3 piece bath, hot water heating, two fireplaces, brick garage $6500

Brick House, 7 rooms, 3 piece bath, furnace, double garage, George St. north $4100

Bungalow, 6 rooms, all modern, hardwood floors, large lot, west side consider lot $5500

M. STOREY
Phone 1508 - 190 Charlotte St.

Dr. T. W. H. YOUNG
Physician and Surgeon
Graduate of London, Edinburgh and Glasgow
Office Hours: 8-10; 2-4; 6-8.
305 Stewart St. - Phone 347

TENDERS WANTED

ST. PAUL'S ANGLICAN CHURCH

Tenders will be received by the undersigned up until six o'clock in the afternoon of May 10th, 1926, for all works in connection with the alterations to Parish Hall.

Plans and Specifications may be seen at the office of the Architect, John T. Hornsby, 10 William Street, South, Lindsay, Ont.

The lowest or any tender not necessarily accepted.

Residence—Alfred Johnson, Esq., 96 Wellington St.
Lindsay, Ont.
Secretary Building Committee
3d-98-1222

$ALESMAN $AM - - - - - - - - - - By SWAN

"BRINGING UP FATHER" - Geo. McManus

DAVIS-THOMPSON COMPANY, LTD.

Insurance and General Agency

433 GEORGE ST. PHONE 40

4% INTEREST, compounded Half-Yearly, Paid on Deposits

One Dollar opens an account. Special facilities afforded Depositors for the convenient transaction of their business, and accounts are subject to cheque withdrawal.

For Sums of $100 and upwards this Company's Debentures are issued in terms of one to five years, bearing special rates of interest, depending upon the term of investment.

TORONTO SAVINGS AND LOAN CO.
435-437 George Street
Peterborough

MUSINGS AT A MANSE WINDOW

ADULLAM. What strange memories of a far-off day are associated with that name. What emotions it stirs within the hearts of those who have some knowledge of its history. Far-removed from us though it may be in a geographical sense, yet in another sense it is near us. It stands as the symbol of certain experiences which are not confined to any land or time, and in these it has come near us at some of the most interesting moments of our lives. But it is not so much of the ancient Canaanitish city of that name that we are thinking now as of the hiding place known as, 'The Cave of Adullam.' If your walls could speak what tales they would tell; for, if it be true that walls have ears, what tales you must have heard.

STRANGE COMPANY

You would tell us of that time when you gave shelter to a king, who, in jeopardy, did not dare to expose himself to the jealousy and power of another king. You would give us a wonderful description of those who were with him in that period of his forced exile. We should learn from you of their peculiarities. And it would be one of the most romantic stories ever told. For we know now that there came to him every one that was in distress, and every one that was in debt, and every one that was discontented, to follow him as leader in reaching out after better times. Driven by force of circumstances over which they had no control, for all of them there was the lot of the exile, the path of the wanderer and stranger, and the fear of death while the love of life was strong upon them. What is it that in some men that is so attractive for other men? Whatever it is it is an element of strength, and makes either for glory or for shame. For you will find it in bad men as well as in good men.

THE CURSE OF A BAD MEMORY

During one of Britain's wars on the continent, a chaplain visiting one of the field hospitals found one man who never would give him a chance to speak. Invariably, when the chaplain drew near to his bed, the wounded soldier would turn away his head and show in the most unmistakable manner that he did not wish any conversation. The chaplain could not understand his unwillingness to speak or to be spoken to. At last there came a day when the dying soldier was too weak to turn away his head at the approach of the chaplain. Seeing the man's condition the chaplain tried to engage him in conversation to which he replied: "Don't waste your time on me. There's no hope for such as I am. Let me tell you something. There came into our company from a splendid home a young man as innocent as such a young man could be. I determined that I would make him as bad as myself. There was no wickedness that I did not try to teach him; and I succeeded only too well. The last words he uttered before he was shot down at my side were as vile as could be; and he had learned them at my lips."

UP AGAINST IT

David's fortunes were at a low ebb. He is a fugitive from the wrath of Saul. The road before him is rough, and it is skirted with a hedge of thorns which is both tall and sharp. What used to be a rose garden is now a desolate wilderness, and where springs of water used to be the ground is parched and thirst-provoking. His native Bethlehem is in the hands of the Philistines and there is something there he wants to get more than anything else at this time.

The narrative has an interesting and suggestive touch. We are told that it was 'the time of harvest.' The sun is hot. There is not a touch of greenness anywhere in sight. He is thirsty and desires a drink. Memories crowd in upon him. In his mind's eye he can see the well at Bethlehem, and there is nothing that he desires so much as a drink of its cool, refreshing water. But lying between his thirst and that well are obstacles that he cannot surmount. What shall he do? He begins to live the past all over again. He is once more a young man shepherding his sheep and with them he has come to Bethlehem's well. He can almost hear the patter of their feet as if it were all taking place now. He is drinking—and the more he dwells upon the past the more intense becomes his thirst, till he cries out, "Oh that one would give me to drink of the water of the well of Bethlehem."

BRINGING BACK THE PAST

How like something else this all is. You cannot limit these words to the cry of a thirst that seeks water that it might be quenched. There is a far deeper meaning than that in his cry. It is like the cry of the present for the return of the past. It is the man of to-day wanting to live over again the experiences of yesterday. Exile that he now is, hemmed in by forces too strong for him to overcome, he remembers how pleasant those old days were as he compares them with the present which seems to have brought nothing but sorrow and care; and he wants to escape into the past.

David is not the only one with such longings. For there is scarcely a life that has not at some time or other wanted to bring back the past. Oh if we just could begin all over again!

Out in the great north-west the immigrant has toiled through the long day. Again and again, although others knew it not, he has been looking and longing. The day has now drawn to a close, but the curtain will not fall over his memory as he sings softly to himself:—

"Across the pine tree forest,
The red sun sheds its light,
But my heart is oh so weary
For one home face to-night
For one home voice to sing to me
The songs of bygone years,
To bring the old loves back again
And wake life's truest tears."

What does it mean? It is David's desire expressed in different words; for the thirst that craves for water is not the only thirst known to mankind. The Psalmist says, "As the hart panteth after the water brooks, so panteth my soul after thee, O God. My soul thirsteth for God, for the living God." And twice happy the man who has felt this thirst and can now sing:

"I heard the voice of Jesus say,
'Behold I freely gi-e
The living water; thirsty one.
Stoop down, and drink, and live!'
I came to Jesus, and I drank
Of that life-giving stream;
My thirst was quenched, my soul revived
And now I live in Him."

JUST TO BE A BOY AGAIN

The Policeman of the Passing Years says to each of us, "Move on!" and whether we like it or not we've got to obey. But who has not seen the children come from school at the close of the day and failed to find the sentiment of these words surging through his soul!

"Give me back the boy eyes,
The seeing-naught-but-joy eyes,
The pleasure-cannot-cloy eyes,
With which I used to see,
Take away these old eyes,
Give back the boyhood-bold eyes,
The all-that-gleams-is-gold eyes,
That brought such bliss to me.

Oh, to have the clear eyes,
The naught-in-sight-that's-drear eyes,
The never-shed-a-tear eyes,
That served me as a boy,
Give me back the bright eyes,
The every-soul-is-white eyes,
The things-must-come-out-right eyes,
That brought me only joy."

What is it but another version of the cry that was heard that summer afternoon in the long-ago, when the exile king cried, "Oh, that one would give me to drink of the water of the well of Bethlehem."

The sunny skies of romantic Greece cannot silence it in the soul of Byron as he gives to the world words that stir the hearts of Scotsmen the world around:

"Oh for the crags that are wild and majestic,
The steep frowning glories of Dark Lochnagar."

NO ACHE LIKE A HEARTACHE

There are times in the experience of all of us when memory goes back to the earliest scenes of life. We see the old school, and those who played with us in the rosy time of life's young days. We had no worry and were free from all care then; and often wish now that we could go back and be as we were. Again and again we can see the old church, with its memories so sacred and its influences which have followed us down through the accumulating years. What would we not give to be able to go back and live through these days again! But it cannot be! Could you bring back the old surroundings, you would accomplish nothing but pain and disappointment unless you could bring back the child that moved amongst them. And that cannot be done.

"There's a hope for every woe,
And a balm for every pain.
But the first joys of our heart
Come never back again.

Our yesterdays are all done with till the day of judgment. Therefore, if we are wise, we shall make the most of to-day that there may be no vain regrets tomorrow. It will always be true that every sunrise is a birthday, and every sunset a day of judgment. Take care of your beginnings in every venture in life and you will have little cause for lamentation when you have reached life's end.

Allan Fairbairn.

Go-To-Sunday School Day

Is sufficient attention being given to the religious training and development of the children and youth of to-day? Are parents guiding their children aright, or are they shirking their duty? If they are shirking, why is it? Is home life ideal? Are parents trying to save themselves trouble and responsibility?

The establishment of a home brings with it a great responsibility to parents and to their children, to the world around them and to future generations. Schools, churches, Sunday schools and society cannot take the place of the home or assume the parents' duties, but they should be allies of the home in securing a better citizenship and in producing a higher type of moral character.

To give prominence to these questions so that they may receive more careful consideration than is now being given, a day has been set apart throughout the Dominion to be observed as Go-to-Sunday-School Day. It has been felt that in the Sunday school we have an institution working definitely and effectively for the development of moral character and the training of Christian citizenship, and it should have the wholehearted co-operation of every parent and every home. An effort is being made on this day, SUNDAY, MAY 9, to secure a greatly increased attendance at the Sunday school and to enroll a membership which has as its ideal every last member of the community.

During the preceeding week, May 2-9, special attention is being drawn to the religious welfare of little children by the observance of Children's Week, and in this way by visitation of the homes, a Children's Story and Play Hour, and a Parent-Teachers' Meeting, the homes and the Sunday school are brought into closer co-operation.

As the observance of Go-to-Sunday-School Day coincides with Mother's Day, a special program for use in the Sunday school has been prepared, and is issued free of charge by the Ontario Religious Educational Council, to all co-operating Sunday schools. While it is deemed worthy and admirable to pay tribute to the memory of the mothers who have passed away, it is surely desirable that attention be devoted to the mothers of the present and the future, for upon them depends in a large measure the character of the citizenship of tomorrow. Every loyal citizen should seriously ask himself whether he does not owe it to his country, his community, his church and himself to give his support, both morally and financially to the observance of Go-to-Sunday-School Day, MAY 9, and in this way help to make the Sunday School a strong factor in the building up of a better home life, and in creating a higher Canadian citizenship.

H.P. SAUCE
Creates that healthy, hungry feeling.
No preservatives.

Lest We Forget

These four epitaphs, taken from an old copy of "The London Times," are well worth recalling to memory at this season of the year.

ON VIMY RIDGE

You come from England; is she England still?
Yes, thanks to you that died upon this hill.

THOSE WHO DIED EARLY

Went the day well? we died and never knew;
But well or ill, England, we died for you.

FOR THE JUTLAND DEAD

Proud we went down, and there content we lie,
'Neath English sea if not 'neath English sky.

AN ENGLISH WAR MEMORIAL

Ye that live on 'mid English pastures green,
Remember us, and think what might have been.

THE CHILDREN'S CORNER.

One of the bravest of African pioneers was Francois Coillard. Although he was not so well known as David Livingstone, he worthily followed in Livingstone's steps.

As a little boy in France, Francois started under grave disadvantages. He was the youngest of seven children, and when he was only two years old his mother was left a widow. She was quite destitute. Her farmstead, her lands, her stock were all sold by her husband's creditors when he died. She took a post as housekeeper, and when only six years old little Francois was sent out into the fields to herd turkeys. There was in the village a Protestant pastor's daughter who charmed the village children with stories. Those who could gave their pennies for the work. Francois had none to give. His family was too poor. He often cried bitterly about it.

One day, he noticed his school-master was planting cabbages. He had swept up manure from the road for this purpose. Perhaps if I do it for him, thought Francois, he may give me a copper or two and then I can give something to mademoiselle's collection The school-master seemed to understand something of the boy's purpose. He made his barrow over to Francois and when the work was done, he gave him some coppers. For the first time the boy was able to give to the work of which mademoiselle told. It was a great day for him. He learned in that hour the happiness of giving and in later life wrote about it. "That joy of giving shines in my boyhood amid all the mists of far-off memories with a purity which I still delight to look upon and, let me confess it, which I envy."

The giving of those sous ended in the giving of himself to the service of those less fortunate in the dark places of the earth.

One of the best discoveries a boy or girl can make is that, "It is more blessed to give than receive." No greater joy can be entered into than the joy of giving to help those who are in need.

WHY GO TO CHURCH

1. In this actual world, a churchless community, a community where men have abandoned and scoffed at or ignored their religious needs, is a community on the rapid down grade.

2. Church work and church attendance mean the cultivation of the habit of feeling some responsibility for others.

3. There are enough holidays for most of us. Sundays differ from other holidays in the fact that there are fifty-two of them every year—therefore on Sundays go to church.

4. Yes, I know all the excuses. I know that one can worship the Creator in a grove of trees, or in a man's own house just as in a church. But I also know as a matter of cold fact the average man does not thus worship.

5. He may not hear a good sermon at church. He will hear a sermon by a good man who, with his good wife, is engaged all the week in making hard lives a little easier.

6. He will listen to and take part in reading some beautiful passages from the Bible. And if he is not familiar with the Bible, he has suffered a loss.

7. He will take part in singing some good hymns.

8. He will meet and nod or speak to good quiet neighbors. He will come away feeling a little more charitaby toward all the world, even toward those excessively foolish young men who regard church-going as a soft performance.

9. I advocate a man's joining in church work for the sake of showing his faith by his work.

Theodore Roosevelt.

11 a.m., G.W.V.A. 11th Annual
MEMORIAL SERVICE
Anniversary Of The Second Battle of Ypres
Church Parade
With the Peterborough Rangers Band and No. 3 Company Machine Gun Pipe Band.

Presbyterian Church
St. Paul's
Evening Subject: Rev. Wm. Allan, Minister
PETERBORO AT ITS BEST AND WORST
Musical Director: M. E. Chenhall A.R.C.O.
Soloist: Miss Greta LeEarr.
Special Soloist: Madame Fletcher.
Sunday School at Three o'clock.
Mid-Week Service, Wednesday, at 8 p.m.

Chips and Shavings
FROM THE WORKSHOP OF JOHN PLANE

Cold storage plants are to carry meat and vegetables through the hot weather, and never were intended for religion.

* * *

Sapwood character makes poor building material.

* * *

The church is the tabernacle of the Most High and He asks you to meet Him there. Let us go to church that we may feel at home when we get to heaven.

* * *

Garments of righteousness never go out of style.

* * *

A thirty per cent Christian cannot be a hundred per cent Canadian. What is your per centage, I wonder?

* * *

Wickedness has a habit of running past the red sign before it stops. When a sinner starts out on a journey he never buys a return ticket.

* * *

Cross-grained people, like wood of that character, cannot stand much strain. How does the grain run in your make-up?

* * *

A coat of mail cannot protect from sin, for sin is on the inside of both men and women.

* * *

There are only two kinds of men who don't understand women; married men and single men.

* * *

The smile is a universal language. Do you speak it well?

* * *

The man who is not envious or covetous is a millionaire. Judged by this standard, how rich are you?

* * *

The highest motive in church going is to get in tune with the Infinite. Why not attend church a little more regularly and get a little less discord in your life?

* * *

Looking at the earth six days in the week, let us take one day to look up and get our bearings. You do not need the church! Do not deceive yourself—nobody needs it more.

* * *

Those who absent themselves from church because of bad weather soon get into the habit of staying away on fair Sundays. Try the church as a mental tonic. It will give you stimulus that will help you all the week.

* * *

Do you still say, "Why go to church?" The church service breaks the monotony of the week, gives new atmosphere, new friends, new ideas, new power against aggravations and the daily grind.

* * *

To go without and look as if you like it is one of the first things to be learned in the world, and one of the most difficult.

* * *

If somebody hadn't the courage to be stupid now and then the world would be a terribly dull place.

SUNDAY SCHOOL LESSON

THE STORY OF CAIN AND ABEL

Text: Genesis 4:1-12.

And Adam knew Eve his wife; and she conceived, and bare Cain, and said, I have gotten a man from the Lord.

And she again bare his brother Abel. And Abel was a keeper of sheep, but Cain was a tiller of the ground.

And in process of time it came to pass, that Cain brought of the fruit of the ground an offering unto the Lord.

And Abel, he also brought of the firstlings of his flock, and of the fat thereof. And the Lord had respect unto Abel, and to his offering:

But unto Cain, and to his offering, he had not respect. And Cain was very wroth, and his countenance fell.

And the Lord said unto Cain, Why art thou wroth? and why is thy countenance fallen?

If thou doest well, shalt thou not be accepted? and if thou doest not well, sin lieth at the door. And unto thee shall be his desire, and thou shalt rule over him.

And Cain talked with Abel his brother: and it came to pass, when they were in the field, that Cain rose up against Abel his brother, and slew him.

And the Lord said unto Cain, Where is Abel thy brother? And he said, I know not: Am I my brother's keeper?

And he said, What hast thou done? the voice of thy brother's blood crieth unto me from the ground.

And now art thou cursed from the earth, which hath opened her mouth to receive thy brother's blood from thy hand:

When thou tillest the ground, it shall not henceforth yield unto thee her strength; a fugitive and a vagabond shalt thou be in the earth.

The International Uniform Sunday School Lesson for April 25. The Story of Cain and Abel. — Genises 4:1-12.

By WM. E. GILROY, D.D.
Editor of The Congregationalist.

If we would rightly understand the early chapters of Genesis and appreciate their full historical and spiritual significance, we must divest ourselves of much of the modern atmosphere and knowledge, and put ourselves far back in the position of those who were contemplating the beginnings of things, and who were seeking, in an age that had not developed philosophy and science in any high degree, to account for the universe and their own lives, and to develop some sense of the meaning of life and its right relationships.

If we could wipe out from our minds all that has come to us through the teaching of accumulated thought and experience of the centuries, we should be able to understand both the reality and the greatness of the ideas that are expressed in these early records of beginnings in Genesis.

Here, for instance, we have the story of what is represented as the first murder. Out of this comes the strong emphasis upon the sacredness of life. How did that idea of the sacredness of life originate? How should we estimate the spiritual vision of the writer of this record who perceived with such clearness the fact of the sacredness of life?

Many, even in this modern age of supposed progress, do not have this keen sense of the sacredness of life expressed by the writer of this narrative. Science itself, that ought to be the great servant of progress and construction, has been in recent years the handmaid of the most destructive and diabolical purpose. Not only has this been seen in the destructive powers of guns and explosives, but even the very benefits of chemistry have been turned to the developing of poison gasses and destructive agencies.

Life's Sacredness.

A world which sees these destructive forces manifested on such a wide scale in the twentieth century of the Christian era should hesitate before it regards as old-fashioned and out of date a simple record like this that lays such profound emphasis upon the sacredness of human life.

Nor is this the only profound emphasis valuable for modern life that comes to us from this ancient story. Here is the conception of brotherhood and the idea of life relationships that insists that a man is in some sense his brother's keeper. Where did that idea come from?

Was it not a product of this spiritual vision of an ancient saint and seer in a very deep and real sense inspired of God?—Not in a formal, conventional, mechanical way, but in a real and vital way that brought into his own life and vision this noble conception of man's life and man's highest relationship.

Here was a man who had not back of him generations of the teaching of brotherhood, asserting with great clearness and definiteness this principle that lies at the very heart of all true social life and organization. Think of how much the modern world has to learn still from such simple narratives as this in the Scriptures! Such a story emphasizes how in its very earliest pages, the Bible is a book of life in which men may still read and learn.

The voice of thoughtlessness, and selfishness, and greed, and ambition still says, as it said through Cain, "Am I my brother's keeper?" This selfish philosophy is today, as it was in that ancient time, too often little more than an effort to cover up the dastardly and abominable nature of its own deeds.

Applying the Story.

Possibly the application of this ancient story ought to be made today in new ways. Certainly the application ought to be made clear enough and widely enough in relation to individual men. Murder and violence are just as damnable things today as they were long ago, but there is need likewise of the social application of this teaching. All the murder and violence of this modern world do not arise from individual action.

There are social customs and practices, social carelessnesses and greeds that are murderous in their affect upon human life. As some one remarked the other day, you can kill a man, or whole families of people, with a tenement in a slum district, or with poison and impurity in the milk supply of a city.

The challenge, "Am I my brother's keeper?" is one that must be brought into the wide range of all modern social relationships, and it is only in a society in which the strong care for the weak and in which all the relationships of life are safeguarded by love and justice that we come far from the spirit of Cain into the spirit of godliness expressed by this ancient writer. He had discovered the sacredness of life and the great means of emphasizing and expressing that sacredness in human society.

Men who know the real sacredness of life instinctively assume toward those who share a common life the attitude of brotherhood.

Nature has given to us one tongue and two ears, that we may hear more than we speak.—Epictetus.

ANGLICAN.
ST. JOHN'S CHURCH.

Rev. R. C. Blagrave, D.D., Vicar.
8.30 a.m., Holy Communion.
11 a.m., "A Person's Religion, No. 10: "The Sacramental Life."
3 p.m., Sunday school and Bible Classes.
3.15 p.m., Adult Confirmation Class.
7 p.m., "The Life of St. Mark."
Frederick G. Mann, Organist and Choir Master.

ST. LUKE'S CHURCH.

Cor. Rogers and Robinson Streets.
Rev. Geo. J. Bousfield, B.A., Rector
Services at 8 a.m., 11 a.m., and 7 p.m.
Sunday school, 3 p.m.
Holy Baptism by appointment.

ALL SAINTS' CHURCH.

Rev. J. D. Paterson, Rector.
8.30, Holy Comunion.
11.00, Morning Prayer.
3.00, Sunday school.
7 p.m., Evening Prayer.
The Rector will preach.

ST. GEORGE'S CHURCH.

Braidwood Avenue — South Peterborough.
(Rev. J. L. Hughes, Rector.)
Feast of St. Mark, E.M.:
(Third Sunday after Easter.)
9 a.m., Choral Eucharist.
10 a.m., Sunday school.
10.30 a.m., Eucharist at St. Mark's, Otonabee.
7 p.m., Evensong.

ROMAN CATHOLIC.
ST. PETER'S CATHEDRAL

Low masses at 8 a.m. and 9.15 a.m
High Mass, 10.30 a.m.
Vespers, 7.00 p.m.

MISCELLANEOUS.
TRUTH MISSION.

REV. DAVID McKEE, PASTOR
Sunday school, as usual at 9.45.
Services at 11.00 and 7.00.
Morning subject, "Man proposes but God disposes."
Evening subject, "Christ's warning."

ASSEMBLY HALL.

Evangelist F. G. Watson of Toronto, will D.V., begin a series of free addresses in Assembly Hall, 332 1-2 George street, on Sunday, April 25th, at 7 p.m. The public are heartily invited. Come and bring your friends.

GOSPEL HALL
Tomorrow Night at Seven o'clock you may hear Mr. Hayward preach.
Morning Service, 11 o'clock. Sunday School, 3. o'clock.
Wednesday evening—Prayer Service.
Friday evening—Bible Class Conversational.

THE UNITED CHURCH OF CANADA
Continuing the PRESBYTERIAN, METHODIST AND CONGREGATIONAL CHURCHES

KNOX
Rev. M. C. MACKINNON, M.A., B.D.
298 King Street - Phone 2243
Rev. Harold Whitfield, B.A.
Will preach at 11 and 7.
Church School—Pictures—2.45 p.m.
Mr. R. J. Devey, Organist
Seats Free - - - All Welcome

ST. ANDREW'S
REV. J. W. GORDON, M.A., B.D., Minister.
11 A.M.—"CHILDISH THINGS."
7 P.M.—"TALKING WITH GOD."
3 P.M.—SUNDAY SCHOOL.
Classes for All
Mr. John Crane, Director of Music
Mrs. Dorothy Allan Park, Soloist
Annual Choir Concert, Monday, May 3rd

GEORGE STREET UNITED CHURCH OF CANADA
REV. J. E. TODD, B.A., Minister
The Minister Will Preach.
11 A.M.—"OUR UNDEVELOPED POSSESSIONS"
7 P.M.—"THE PRODIGAL'S TWO PRAYERS"
Soloists for Tomorrow
MISS DAISY MURRAY Musical Director
Mrs. V. Walker Miss Elma Coon JOHN H. RENWICK
Sunday Schools meet: Grace, 2.45 p.m.; George St., 3 p.m.

ST. JAMES
REV. J. D. RICHARDSON, M.A., Minister
Cor. Romaine and George
11—" THE HALLOWED NAME."
Second in a Series of Eight Sunday Morning Sermons on "The Lord's Prayer"
7—"THE FACT OF SIN."
Second in a Series of Six Sunday Evening Sermons on "Religious Certainties"
Excellent Music by Our Choir
F. W. CHENHALL, Organist and Choir Leader

TRINITY UNITED CHURCH
Rev. A. J. Langford, Pastor.
The Pastor will preach at both services.
MORNING—"JESUS AND HIS FRIENDS"
EVENING — "THE SIN OF FALSE-WITNESSING"
(The Ninth Commandment)
Sunday School at 3 p.m.
Miss Mabel Clarry, Organist and Choir Leader

MARK ST.
Minister, R. T. Richards, B.A., B.D.
Organist, V. H. L. Boorman
11 A.M.—THE NEED OF VISION.
7 P.M.—THE COMPANIONS OF JESUS.
3—John, the Apostle of Love.

SPRINGVILLE CHURCH
REV. A. H. McCONNACHIE in Charge
At 11—"THE SECOND MILE."
Service at Fairmount, 3 O'clock

MURRAY STREET BAPTIST CHURCH
REV. C. W. ROSE, D.D., Pastor
11 A.M.—"INFLUENCE."
(Church and Sunday School)
7 P.M.—"CAMPING IN THE BORDERLAND"
Ordinance of Baptism Observed
MUSIC—Ladies' Chorus, "Oh, Blessed Life"; Anthem, "O, Sacred Heart"; Unaccompanied Hymn, "How They Crucified My Lord."
FRANCIS SUTTON, A.T.C.M., Organist

PARK ST. BAPTIST CHURCH
REV. NORMAN R. McLEOD, B.A., Pastor.
11 A.M.—"BRIGHTEN THE CORNER WHERE YOU ARE."
3 P.M.—SUNDAY SCHOOL AND BIBLE CLASSES.
7 P.M.—"IS A LIFE INSURANCE POLICY A GOOD THING?"
(Baptism During Evening Service)
Sunday, May 2nd, will be the Church Anniversary when REV. W. E. MORROW will preach.

GEORGE STREET REV. R. KEITH MILLS, Pastor
Bethany Tabernacle
Students will have charge of all services (Canadian Bible Institute, Toronto).
Stirring heart messages from consecrated young people.
Quintette (male voices), Solos, Duets.
Mr. H. R. Pannabeckie, Registrar, in charge.
Services will be of special interest to young people.
A HEARTY WELCOME TO ALL

SALVATION ARMY
The Week-End Services Will be Conducted by
MRS. COLONEL MORRIS, OF TORONTO
Lantern Lecture on Monday Night—You Are Heartily Invited to Attend

The Evening Examiner

PHONES—Editorial 1461. Business Office. 1600. Private Branch Exchange to all Departments.

The Examiner is a member of the Audit Bureau of Circulation.

The Daily Examiner, published every lawful evening by The Peterborough Examiner, Limited. Office, 379 George street. $6.00 per year, delivered in city; out-of-town subscribers by mail, $4.80 a year.

The Weekly Examiner, published every Thursday. Subscription price $1.50 a year.

U. S. REPRESENTATIVES

Special U. S. Representatives—W. E. Stockwell, 629 People's Gas Building, Chicago Ill.
New York—Chas. P. Miller, 225 Fifth Avenue.

Advertising Rates on application.

R. H. GLOVER, Managing Director.

SATURDAY, APRIL 24, 1926.

THE ROAD QUESTION.

Although no extensive programme of paving has been contemplated by the City Council for the present year, it is evident that if the motor bus system of transportation is here to stay the maintenance of the non-permanent roads is going to be a serious problem.

In this connection there seems to be a growing conviction of the value of concrete as a road surface, and this for a number of reasons, one of which is that the use of concrete ensures the employment of local labour on the work.

Again, more roadway can be taken care of for the same amount of money as is needed for other types of road construction, and this will be a material factor in a consideration of the whole question.

The advent of heavy motor buses has undoubtedly increased the troubles of the Board of Works, and how long some of our present roads are going to stand up under such traffic is problematical.

Certainly they were never designed for such traffic, and before long the problem may have to be considered in its entirety by the Council.

SHORTAGE OF FARM LABOUR.

The farmers of the district, and doubtless farmers all over the Province, are encountering their usual difficulty in securing the help they need for the season's work that is just opening.

The office of the local branch of the Ontario Labour Bureau has already applications from some 45 farmers for help, and each day adds to the list.

The farmers are offering as high as $40 a month for farm labourers, but there is the greatest difficulty in securing the right kind of help, although there are some 125 applications for work on the office books at the present time.

The city's unemployed are most reluctant to consider farm work, and on the other hand the farmers naturally want experienced men so that it is almost impossible to meet the situation.

How the problem is to be handled might form the subject of investigation by the Special Committee of the Legislature when it is next called together to consider farm questions.

It is of very great importance in the interest of production that there should be no shortage of labour on the farms of Ontario, yet despite immigration and the efforts of the Labour Bureau very little is being done at the present time to remedy the situation.

ADVERTISING PETERBORO.

The publicity scheme announced by the Peterboro Kiwanis Club by which the advantages offered by this city as a paradise for tourists will be brought to the attention of thousands of members of the Kiwanis Club at the annual convention and to Kiwanians in the States from which most of Peterboro's summer visitors come, sounds like a good proposition.

The Chamber of Commerce, the Trent Waterways Association and the Peterboro branch of the Ontario Motor League are co-operating with the Kiwanis Club in this most promising piece of propaganda, which should advertise Peterboro extensively and among a class of people most likely to visit this district once their attention has been attracted to what is offered them here.

Utilizing the Kiwanis convention and making use of Kiwanis Clubs for the distribution of the attractive booklet that is being prepared, the local club will be able to place its publicity matter in excellent hands.

In fact, the field open to such a scheme offers the greatest chance of success.

The tourist traffic has become one of the greatest industries of Ontario, and there is no reason why Peterboro should not get an even greater share of it.

It is all a matter of advertising, and the Kiwanis Club seems to have hit upon a cheap and at the same time most effective means of providing publicity for Peterboro.

THE TARIFF BOARD.

The statement of Hon. Geo. P. Graham, Chairman of the Advisory Board of Tariff, that he was entering upon his duties with the hope that he "could pass up any preconceived ideas as to tariffs and arrive at decisions only after a full, impartial and thorough investigation of the facts" has the right ring.

Unless the members can sit in judgment on tariff matters, unprejudiced by their own personal views on the tariff question generally, the Board is not likely to accomplish the results claimed for it.

A lot of nonsense is talked about the tariff on all sides of the question, and what is needed is a calm, impartial and judicious investigation of cases that come before the Board.

The present controversy over the reduced tariff on motor cars furnishes an example of how useful the Tariff Board may be.

Had the matter of duty on automobiles been considered in all its aspects by the Board with the manufacturers given an opportunity to state their case and the facts carefully sifted, the decision ultimately arrived at would have been accepted by the great mass of the people as fair and just.

There is a great field of useful service for the Tariff Board if it is utilized as it should be by the Government responsible for its existence.

IMPROVING THE LANDSCAPE.

Mr. E. Peter Jones, an English man of business, has been travelling in the United States, and comparing British with American scenery. For one thing, England being smaller, you can see more in a short journey, and the Old Country is richer in scenes made interesting by history. Mr. Jones says:

"The American countryside is naturally plain, and nowhere else in the world that I know of does man disfigure nature so much by his handiwork. One never sees a pretty village in America—instead an assemblage of wooden houses without gardens and without much plan and character, and where industrialism rules dirt and untidiness make a sad mess of things.

"The farm buildings are the result of mass production, like our County Council efforts, but worse. Wild birds are scarce, and our friend the rabbit does not seem to exist. The railways offend by their ugliness, and the main roads are made hideous by motor car and the advertiser. I generally enjoy a train journey at home, but not in America."

This traveller must have been rather unfortunate in his choice of a route through the United States. A run down the Hudson, for instance, shows a good deal of scenic beauty. But no doubt the village architecture and landscape gardening is open to improvement. There is no reason why a cottage should not be beautiful in its way.

Coming to our own country, one need not leave the older settled parts of Ontario in order to find very beautiful scenery. Man can do a great deal to mar the beauty or to build houses and plan gardens that will be worthy of a picturesque setting. A field full of stumps might be cleared and replanted with trees. Few of us can paint on canvas, but most can help to make pictures on land. A white frame cottage with green Venetian blinds and a little garden is always a pleasing sight. It is in the power of almost everybody to be a landscape gardener in a small way, by using paint, mending fences, clearing away rubbish and planting trees and flowers. And the sum of all this will be a beautiful country, even if it lacks cathedrals and castles.—London Advertiser.

THE CANADIAN NATIONAL STATEMENT.

Annual railway statements, like annual Government budgets, appear to be compiled by statisticians for statisticians. From the 30 odd pages of figures which constitute the financial story of the Canadian National Railways for 1925, however, the following can be deduced:

From what is called Operating Income, and which, roughly, includes the actual profit on haulage of passengers and freight, the Canadian National earned a surplus of $27,877,342.

From what is known as Non-operating Income, and which include returns from rental of cars and locomotives, as well as income from securities, etc., there was a further return of $8,402,044.

This left a gross income, over and above all operating costs, of $36,279,387.03.

There remain, however, the fixed charges, or, in other words, the interest on what the Canadian National owes, both to the Government and to the public. There remain, also, what are known as non-operating expenses, to wit, hire of cars, rent of locomotives, rent for leased roads, rent for other equipment, etc.

When these two items are added together—interest on debt and non-operating expenses—they total $77,724,151.45—the fixed charges alone being $71,933,617.23; the remaining items $5,790,544.22.

Therefore, to get the deficit for the year, one must deduct the gross income—$36,279,387.03—from the interest and non-operating total of $77,724,151.45.

It leaves the deficit at exactly $41,444,764.42—an improvement over 1924 of $13,415,654.80.

This, however, does not mean that the Canadian National has an actual cash loss of $41,444,764.42. And for this reason. Of the annual interest charge—the fixed charges—of the road, namely, $71,933,617.23, over $40,000,000 is payable on outstanding securities in the hands of the public. The balance, $31,400,000, is a bookkeeping and not a cash item, representing the railway's liability for interest on Government advances. This interest, however, is not paid by the railways but is held in abeyance by the Dominion as an overdue account.

Therefore, the way to arrive at the actual cash loss to the railways for the year is to deduct the operating earnings, or surplus, of, roughly, $30,500,000, from the $40,400,000 that has to be paid in interest to the public. This leaves the loss at approximately $10,000,000.

* * * *

This, everything considered, is not a bad showing. All the more so, seeing that it has been achieved under conditions which, apart from a good crop, were by no means favorable to railway profits. The inescapable truth, indeed, is that it is being demonstrated that public ownership of railways can be made a success, that there is nothing but private ownership bigotry and politics in the clamor to the contrary, and that, with a return to prosperity, with anything like vigorous action promoting immigration and industrial development, the Canadian National will speedily enter upon an era when it can earn a net surplus over everything—except possibly old debts that should (and would in the case of any privately-owned road) have been written off years ago. When that day comes, it will be a magnificent asset to the people of this country.—Ottawa Journal.

EDITORIAL NOTES AND COMMENT.

Oshawa may not have sent a man down to the Government on Oct. 29th, but it certainly made up for that yesterday.

Just a final reminder. "Save-the-Forest" Week ends today, but its spirit should be carried throughout the year.

The prophet who is most unpopular just now is the fellow who croaks that we are not yet through with the winter.

The proprietors of Ottawa's hotels and restaurants have won one virtue in the Budget that was not at first apparent. It supplied them with a great day's business feeding the Oshawa deputation.

Premier King promised yesterday's deputation that their requests would be considered, but he was careful not to say "by the Tariff Board."

Mr. Ferguson may have an election up his sleeve, but he defeats all attempts to make him acknowledge that fact.

The anniversary of the Second Battle of Ypres, which is to be observed on Sunday, should be marked by a record turn-out of ex-service men.

Save-the-Forest Week will be useful only in proportion to the effect it has upon the people of this country. The remedy lies in the hands of Canadians

Wanted—To rent one or two furnished rooms. Will be gentleman for first two weeks and then man and wife.—Chicago Tribune.

Ottawa despatches indicate that there will be a Federal election if the Budget proposals are blocked by the Opposition, which is equivalent to saying that there is going to be an election.

— RADIO — PROGRAMS

FOR SUNDAY, APRIL 25.

BEST PICK

WGY (379.5) Schenectady, N.Y. 3—Musical. 9—Studio. 10—Violin.

WBBM (226) Chicago, Ill. 4—Instrumental and vocal. 8—Variety.

WLW (422.3) Cincinnati, O. 5—Negro spirituals. 8:30—Concert.

KGW (481.5) Portland, Ore. 9—Symphony orchestra.

EASTERN TIME

WLIT (394.5) Philadelphia, Pa. 2—Orchestra.

WBBR (272.6) Staten Island, N.Y. 2—Orchestra.

WRNY (258.5) New York City. 3—Quartet.

KDKA (309) Pittsburgh, Pa. 4—Organ. 6:30—Concert.

WEAF (492) New York City. 4:30—Norman Curtis, concert-pianist. 4:50—Orchestra. 6:20—Musical program. To WEEI (476), WJAR (305.9), WTAG (268), WWJ (352.7), WCAE (461.3), KSD (545.1), WCAP (469). 8:15—"Schola Cantorum." TO WEEI (476), WJAR (305.9), WGR (319), WCAP (469), WCAE (461.3), WCCO (416.4), WOC (484), WWJ (352.7), WSAI (325.9), WEAR (389.4), KSD (545.1), WTAG (268), WGN (302.8) and WFI (395).

WBZ (333.1) Springfield, Mass. 6—Concert. 7—Musical.

WBAL (246) Baltimore, Md. 6:30—Orchestra. 7:30—Artists' recital.

WCAE (461.3) Pittsburgh, Pa. 6:30—Concert.

WADC (258) Akron, O. 6:30—Concert.

WJZ (455) New York City. 10—Violin.

CENTRAL TIME

WOAW (526) Omaha, Neb. 1:30—Classical program.

WDAF (365.6) Kansas City, Mo. 3—Orchestra.

KYW (536) Chicago, Ill. 4:30—Concert. 9:30—Classical.

WHO (526) Des Moines, Ia. 5—Trio. 7:30—Band. 11—Orchestra.

WJAZ (322.4) Chicago, Ill. 7—Musical.

WCBD (344.6) Zion, Ill. 8—Vocal Selections.

KFAB (340.7) Lincoln, Neb. 9—Musicale.

WKRC (423) Cincinnati, Ohio. 9—Vocal and instrumental. 10:15—Orchestra.

KTHS (374.8) Hot Springs, Ark. 9:10—Classic hour. 11—Popular.

WEMC (286) Berrien Springs, Mich. 9:15—Sacred songs.

KPRC (296.9) Houston, Tex. 9:30—Concert. 11—Organ.

WBAP (475.9) Fort Worth, Tex. 9:30—Musical.

WENR (266) Chicago, Ill. 9:30—Popular music.

WCCO (416.4) St. Paul-Minneapolis. 9:35—Organ.

MOUNTAIN TIME

KNX (337) Los Angeles, Calif. 2—Musical. 9—Variety.

KOA (322.4) Denver, Colo. 5—Concert.

KFI (467) Los Angeles, Calif. 7—Variety. 8—Organ. 9—Orchestra. 10—Dance tunes.

FOR SATURDAY, APRIL 24.

BEST PICK

WBAP (475.9) Fort Worth, Tex. 6—Orchestra. 9:30—Little Symphony.

WIP (508.2) Philadelphia, Pa. 6—Orchestra. 8:15—"Traviata." 10—Orchestra. 11—Organ.

WENR (266) Chicago, Ill. 6—Concert. 8—Popular. 12—Frolic.

WMCA (341) Cazenovia, N.Y. 6—Orchestra. 8:30—Musical varieties. 11—Orchestra.

KNX (337) Los Angeles, Calif. 7:30—Feature. 10—Orchestra. 11—Hollywood Night.

KFWA (261) Ogden, Utah. 9—Orchestra. 10—Theater program.

EASTERN TIME

WWJ (352.7) Detroit, Mich. 3—Orchestra.

WEAF (492) New York City. 4—Music. 5—Vincent Lopez and orchestra. 6—Dinner music. 7—Male quartet. 7:10—Carl Schnaiowitz, violinist. 7:25—Male quartet. 7:35—Carl Schnaiowitz, violinist. 7:45—"Printed Pictures—Commonest Form of Fine Art," by William M. Ivins. 8—WEAF Musical Comedy Troupe. 8:30—Debate. Subject: Resolved: That All Peace Time Compulsory Military Training in Colleges—Other Than Strictly Military Colleges—Shall Be Eliminated. Affirmative: Dr. William Bradley Otis, Professor of the City College of New York. Negative: Dr. Aaron L. Dotey, Dean of DeWitt Clinton High School. 11—Vincent Lopez and orchestra.

WOO (508.2) Philadelphia, Pa. 4:45—Organ. 7:30—Orchestra.

WREO (285.5) Lansing, Mich. 6—Concert. 10—Dance tunes.

WTAM (389.4) Cleveland, O. 6—Concert. 8—Orchestra. 9—Novelty.

KDKA (309) Pittsburgh, Pa. 6:30—Concert. 8:30—Musical.

WADC (258) Akron, Ohio. 6:30—Concert.

WCAE (461.3) Pittsburgh, Pa. 6:30—Concert. 8:15—Studio.

WGHB (266) Clearwater, Fla. 6:30—Orchestra. 8:30—Variety. 11:45—Ramble.

WGY (379.5) Schenectady, N.Y. 6:30—Orchestra. 10:30—Dance tunes.

WCAU (278) Philadelphia, Pa. 6:45—Orchestra. 9—Variety.

WTIC (348.6) Hartford, Conn. 6:50—Trio. 8:30—Vocal. 10:30—Orchestra.

CKCL (357) Toronto, Canada. 7—Concert.

WBZ (333.1) Springfield, Mass. 7—Orchestra. 9:15—Studio. 10—American Legion program.

WEAR (389.4) Cleveland, O. 7—Orchestra.

WJZ (455) New York City. 7—Variety.

WRC (469) Washington, D.C. 7—Orchestra. 9—Musical varieties.

WRNY (258.5) New York City. 7:30—Orchestra. 10—Musical. 1—DX hour.

WLIT (394.5) Philadelphia, Pa. 7:30—Orchestra.

WNYC (526) New York City. 8—Musical. 9:20—Orchestra.

WABG (316) Richmond Hill, N.Y. 12—Novelty.

CENTRAL TIME

WBBM (226) Chicago, Ill. 4—Features. 8—Orchestra and soloists.

KFAB (340.7) Lincoln, Neb. 5:30—Concert. 8:30—Orchestra. 12—Variety.

WSWS (276) Chicago, Ill. 6—Variety. 8—Orchestra and soloists. 10—Musical varieties.

WCCO (416.4) St. Paul-Minneapolis. 6:15—Concert. 8:15—Musical. 10—Orchestra.

WSM (282.8) Nashville, Tenn. 6:30—Orchestra. 8—Barn dance program.

WGN (302.8) Chicago, Ill. 6:45—Musical. 8—Variety. 10—Features.

WOAW (526) Omaha, Neb. 6:50—Orchestra. 9—De Luxe program. 10:30—Variety.

KFNF (266) Shenandoah, Ia. 7—Concert. 11—Old time music.

KSD (545.1) St. Louis, Mo. 7—Orchestra.

WLW (422.3) Cincinnati, O. 7—Orchestra.

WMBB (250) Chicago, Ill. 7—Vocal and instrumental. 9—Orchestra and soloists.

WHAS (399.8) Louisville, Ky. 7:30—Concert.

WSB (428.3) Atlanta, Ga. 8—Musical. 10:45—Variety.

WJJD (302.8) Mooseheart, Ill. 8—Studio. 10—Variety. 12—Orchestra.

WDAF (365.6) Kansas City, Mo. 8—Popular. 11:45—Frolic.

WEBH (370) Chicago, Ill. 8—Vocal. 9:15—Orchestra and soloists. 11—Dance tunes.

KPRC (296.9) Houston, Tex. 8:30—Piano. 10:30—Orchestra.

WFAA (476) Dallas, Tex. 8:30—Vocal. 11—Orchestra.

KTHS (374.8) Hot Springs, Ark. 9—Concert. 10—Orchestra.

ELEVEN CLUBS ENTER LEAGUE

Enthusiastic Meeting To Organize Men's Outdoor Softball Association.

MORE EXPECTED.

Great enthusiasm was shown at the meeting held last night to organize a men's outdoor softball association in the city, and eleven teams have signified their intention of entering the series. The meeting was held in the Belmont Club rooms, and the following officers were elected:

Honorary President—Ald. Robert S. Cotton.

President—Jack Sullivan.

Vice President—F. H. Dearborn.

Secretary-treasurer—Walter Fitzgerald.

The executive committee will be appointed later.

The teams already entered are the DeLaval, Quaker Oats, Fontaine's, Peterborough Cricket Club, Belmont Club, Kiwanis Club, C.N.R., C.G.E. Firemen and Oddfellows. Other entries will be welcomed by the Secretary-treasurer.

The league will be affiliated with the Ontario Softball Association and the winning team will take part in the provincial playdowns.

TRUCK SERVICE IS INAUGURATED

Cooney and Jopling Enter Partnership With Andrews Firm.

TRIP DAILY.

The local firm of Cooney and Jopling has gone into partnership with Norman Andrews of Toronto and the new firm is to be known as the R. N. Andrews Transport Company, Limited, with head office at the present site of the Cooney and Jopling office on Simcoe st., with a branch office in Toronto. They propose to inaugurate a daily service with Toronto, having a truck going each way. Five 5-ton trucks are going to be used with also three 3-ton trailers. The trucks will leave here each afternoon at 4 p.m., and arrive in Toronto the next morning at 7 a.m.

HEARING OPENS IN MURDER CASE

Norma McDonald Appears To-day Before Magistrate Floyd.

MEDICAL TESTIMONY.

BRIGHTON, April 24 (Special).—Norma McDonald, the 17-year-old girl, charged with the murder of her infant, whose mangled body was found near her home here under a dismantled house, was given a preliminary hearing to-day before Col. Floyd, County Magistrate.

The entire morning session up to one o'clock, when court adjourned for lunch, was taken up with the hearing of the medical testimony. Doctors Randle, Wade and Clark, all of Brighton, were on the stand. The first two inclined to the opinion that the death of the infant was caused by the fractured skull. Dr. F. M. Dure, the coroner who conducted the inquest, and Dr. Clark, said that the fracture might have occurred even after the child was dead.

BOY SCOUT NEWS

All Saints' and 5th Peterborough Troops.

The weekly meeting of the All Saints' and 5th Peterboro Troops was held in the Troop headquarters at 7.30 last night. The meeting opened with the flag break, and it was followed by the investiture of three new Scouts into the All Saints' Troop. The patrols retired to their corners for a fifteen-minute instruction period. Several games were then played and formations were practised.

Dr. Fraser and a member of The Examiner staff came down to arrange about distributing the tags. The meeting adjourned by saluting the colors.

Afterwards a short court of honor was held, in which several matters were disposed of.

Poles and Russians have formed a Russian-Polish Chamber of Commerce at Warsaw.

ENGLISHMEN GATHER

(Continued from page one.)

lief train to arrive came from the City of Boston in the United States.

"Then again, 'Are our children fed with the right kind of literature about other nations?' Our histories have been improved along this line, but it is the outside reading that is not of historical value to the child's mind," said the speaker.

"Our Federal authorities in the past have not practiced good-will with the United States when ships loaded with liquors are given clearance papers to Mexico or some other distant port.

"The question is often asked," said Mr. Kenner, "if nations can carry on in the best of terms for years," and his answer is that Canada and United States have; for "when we cease to be friends we cease to be Christians."

Then if people look beyond the narrow limits of their own sphere they find that they have great reason to be proud of their Motherland, and they should see that their Motherland has reason to be proud of them.

Joseph Wearing.

Mr. Wearing, on proposing the toast to "The Land of our Adoption," also stated that he was born in England, and last night he was speaking on behalf of those who consider themselves Canadians in every sense of the word, but really cannot boast that they were born in Canada. Proud is the man who in future can boast that he was born in Canada, he said, but prouder still will he be if he can say that his parents came from England. To-day those who were born in England cannot help but think as Browning did, "Oh to be in England now that April's here," said Mr. Wearing.

"Our laws and religious freedom" said the speaker, "are a heritage which have come across the Atlantic from Old England. The things that have made England great are, humanity, liberty, justice and truth, but we are greater to-day because of the greater outlook in this country. In England man's outlook is too limited, and thus he has not as great an opportunity."

In conclusion, the speaker said that everyone should thank God for the great opportunities, the outlook and real achievements that are to be had in the land of their adoption.

E. A. Peck, M.P.

Mr. Peck responded to the toast and said that quite a number of years ago he came to Canada, and is to-day one of the oldest, if not the oldest, members of the local lodge. Thirty years ago he was the worthy president of this lodge, and the same lodge has always stood for much that is precious to Englishmen. Mr. Peck stated that he was proud to think that he was born in England, but he was prouder to know that he had lived in Canada.

Canada is a country which has immense room for development. She has great problems to face, but will be able to overcome these if there is a little give-and-take by the people in the east, centre and west of the Dominion.

He said it was a pity there were not more women in Parliament, for Miss McPhail does little talking, and what she does say is to the point, and in this way sets a good example to plenty of the men there.

LOCAL MEN PASS FIRST AID TESTS

Nineteen Win Certificates of Twenty Who Took the Course at Y.M.C.A.

TO BE PRESENTED.

The results of the examnation of the Y.M.C.A. First Aid Class have just been received from the Canadian Branch of St. John's Ambulance Association in Toronto.

The Y.M.C.A. conducted a very successful First Aid Class during the winter season, made up in large measure from men of the various industries of the city. The classes were well attended and the men deeply interest in their work under the direction of Dr. H. M. Yelland.

The interest shown by the men in their work was evident; when the results of the examinations were received, and it was found that 19 out of the 20 men who worked on examinations receive certificates. A presentation of these certificates will be made at the Y.M.C.A. early next week. Dr. A. W. McPherson was the examiner of the class. The association and the men of the class appreciate very much the services of Doctors Yelland and McPherson.

The successful candidates were as follows:

George Gimblett, George Crowe, William Lockie, Nashua Paper Company; Fred Whaley, Patrick O'Toole, Peterboro Lock Company; Bert Williamson, B. F. Ackerman Company; Harold Yelland, Western Clock Company; William Yelland, Canadian Canoe Company; Jacob Seger, Harold Sellon, Roy Laird, Ernest Tucker, Ernest Abraham, Richard Galbraith, De Laval Company; Ernest Nicholls, Filtration Plant; Fred Leach, Peterboro Utilities Commission; Fred Hilier, Brinton Carpet Company; Grant Miller, Harriss Drug Company; Lewis Parks, 122½ Park Street.

CHARGE OF BIGAMY.

Civil Engineer of Fort William is Held in Jail.

CHATANOOGA, Tenn., April 24 (Canadian Press) — Thomas B. Bradley, 32, civil engineer, formerly of Fort William, Ont., is held in jail here on a charge of bigamy. Several months ago he married Miss Jane Fowler, a member of a prominent local family and it is charged that he had not secured a divorce from his former wife, now said to be in Canada.

ABSOLUTELY PURE MALT EXTRACT AND HOPS

There's no economy in buying cheap half-fermented bulk malt extract. It gives poor results. If you want real good beer, you must buy quality ingredients.

RITE-GOOD

Malt Extract and Hops

is the very best Bohemian Hops and matured Malt Extract that you can buy. Put up in sealed containers to make sure. If your grocer can not supply you, write direct to

E. B. Nettelfield & Co.
35 Colborne St.
TORONTO
or
St. Lawrence Preserving Co., Reg'd
QUEBEC

Package to make 25 Pints $1.00
Package to make 50 Pints $1.75

With recipe booklet and Crown Corks free.

36

A THOUGHT FOR TODAY

WHY NOT GET UP?

Why do so many of us hate to wake up in the morning? The morning holds the freshest breezes, the brightest sunlight—in the morning there is zest in living. And, besides, it marks the beginning of a new day, which may bring joy, success, added good health—each new day is a new opportunity, so why not get up in the morning and find out what it's all about?

FABLES IN FACT.

WUNCE THERE WAS A FELLA WHO SMOKED AND SMOKED PERIOD SOME OF HIS FRIENDS KEPT TELLING HIM THAT TOO MANY GIGARS WOULD MAKE HIM SICK COMMA BUT COMMA OF COURSE HE KNEW MORE THAN THEY DID ABOUT IT DASH DASH OR COMMA AT LEAST HE THOUGHT HE DID PERIOD ANYWAY COMMA ONE DAY HE WAS REALLY TAKEN SICK COMMA & THE DOCTOR BLAMED IT ON THE CIGARS PERIOD WHICH PROVES THE OLD STORY GIVE A GUY ENOUGH ROPE COMMA ETC PERIOD.

(Copyright, 1926, Nea Service, Inc.)

Just WHY is OAKLAND WINNING and HOLDING GOOD WILL?

Why are so many motorists everywhere so genuinely enthusiastic over this car? Why are they favoring it above all others?

Is it because the Oakland Six is more beautiful—because it possesses more advanced features, including Air Cleaner, Oil Filter, Full Pressure Oiling System, Four-Wheel Brakes and the Harmonic Balancer? Or because it reveals greater speed, power, acceleration and smoothness of performance?

Each of these features plays its part; but there is an even stronger reason for Oakland Six popularity.

Oakland combines—not just one or two of these advantages, but *all* of them—and yet prices are

$75 to $500 lower

General Motors Time Payment Rates (GMAC Plan), heretofore the lowest in the industry, have been made still lower. We can now save you as much as $20 to $35 in your time payment costs.

OAKLAND MOTOR CAR COMPANY OF CANADA, LIMITED
(Subsidiary of General Motors of Canada, Limited)
OSHAWA • ONTARIO

OA 926

THE HOWSON GARAGE

hone 1347 :-: 388 Water Street

OAKLAND SIX

OAKLAND

Insist on Full Value!

"SALADA" TEA

Cheap tea is poor satisfaction.

BUSINESS MEN HAVE PROPOSAL

Inventor of New Alloy Wishes To Start Up In Campbellford.

CALLS IT ARGOID.

CAMPBELLFORD, April 24.—The monied men of the town are considering an important proposition that was recently presented to them, the organization of a company for the manufacture of a new kind of metal which is designed to take the place of nickel-trimmed brass which is now so extensively used for trimmings in bathrooms, automobiles and the like. This metal is known as argoid, a Latin term meaning "like silver" and it is claimed by the man who invented it and by those who are now promoting its sale, that it will not tarnish but will retain its polish indefinitely.

The proposition referred to was submitted to a largely attended meeting of business men by A. L. Fitzgerald, of Penetanguishene and R. H. Forsyth of Toronto, the former being the principal speaker. After he dealt with the merits of the new metal Mr. Fitzgerald unfolded his proposal. The men who hold the patent rights on the metal will dispose of these rights and the equipment that they have prepared to manufacture samples, for the sum of $10,000. Campbellford business men would be required to form company with capital stock of about $25,000 and of this one-fifth or $5,000 would be turned over to the present owners of the manufacturing rights. If for any reason this town should cease manufacturing this metal then the patent rights would automatically revert to the present owners.

Mr. Fitzgerald did not attempt to minimize the difficulty of floating a company or of getting a new industry on a paying basis. His statement was regarded as a fair and sane explanation and at the request of the meeting he agreed to submit his proposition in writing when it will be considered in detail by the citizens.

The proposed new industry would not employ more than two men in the factory, at least at the start. These would be the inventor and an expert helper. It would be necessary to send out two or three travelling salesmen to bring the merits of the new metal to the attention of manufacturers.

C.N.R. ORDERS CARS.

Three Companies Share the Equipment Order.

MONTREAL, April 24 (Canadian Press). — The Canadian National Railways yesterday placed orders for the following equipment: sixty 40-ton freight cars from the Eastern Car Co., New Glasgow, N.S.; forty 10,000-gallon tank cars from the Canada Car and Foundry Co., Montreal; 50 express refrigerator cars from the Steel Company of Canada, Hamilton.

OTTAWA, Ont., April 24. — (Canadian Press.)—Sixty-five divorce bills were given second reading in the House of Commons last night and referred to the committee on private bills.

NEW CONTRACT SOUGHT BY C.N.R.

Skyscraper at Corner of King and Yonge on Better Terms.

MONTREAL, April 24 (Canadian Press).—The Montreal Star yesterday carried the following in its new columns:

"Information gathered from Canadian National headquarters indicate that a definite step forward in regard to the construction of the skyscraper at the corner of King and Yonge Streets is now being taken at the head office here. The old agreement that was in effect last year has been cancelled between the Government and a man named Borgie, who was to have constructed a skyscraper in which the Canadian National Railways would have had the use of the ground floor and some other floors.

"Now the company is negotiating a new agreement with another person, which they hope will be on improved terms, but about which they decline to make any comment at present. Gerald Ruel, of the Canadian National Railways head office who is handling the matter at this end, stated: 'We are negotiating for the same site and improved terms. If satisfactory, we will take a lease of the ground floor and one extra floor. If they meet our wishes the negotiations should not take long—perhaps a month, but we want to get under way because we are losing business by staying away from that corner, and we hope to get it started within a month. The new agreement will be for the Home Bank site and our own site, and we started to make a draft of the new agreemen this week'."

PIDGEON INVITED TO QUINTE CONFERENCE

Will Be Asked To Attend Sessions in Kingston Next Month.

KINGSTON, April 24 (Special) —Rev. Dr. George Pidgeon, of Toronto, will be invited to take part in the sessions of the Bay of Quinte conference to open here on May 26th.

SETTLEMENT OF FRENCH DEBT IS BELIEVED NEAR

Premier Briand Explains Status of Agreement With U. S.

LIKELY TO PASS.

Resistance Expected To Break Down When Final Decision Reached.

PARIS, April 24 (Canadian Press).—The members of the Foreign Affairs Committee of the Chamber of Deputies, after hearing Premier Briand explain the status of the war debt settlement with the United States, were divided in their opinions last night. The irreconcilibles, led by M. Franklin-Bouillon, chairman of the committee, declared that the debt accord would not be accomplished if "the safeguard" clause, protecting France, should there be default by Germany in her reparations payments, were omitted.

The majority of opinion, however, was in favor of approval of an accord on the general lines indicated by the French press, that is complete liquidation of the debt in sixty-two years, with initial annual payments of $25,000,000 — whether the safeguard clause was incorporated or not.

Will Be Ratified.

In official quarters it is thought that the debt agreement will be ratified by Parliament if it is along the lines indicated by the newspapers.

Premier Briand told the Foreign Affairs Committee yesterday that it was imperative that some agreement should be arrived at.

"What is necessary," he declared, "is to reach an agreement at all costs. It must not be expected that the safeguard clause will be maintained in its entirety. The French Government, through its representative in Washington, is making a great effort to obtain conditions making the payments by France proportionate to her capacity for payment and to the receipts from Germany. But it is essential that we reach an agreement."

Resistance Weakening.

Resistance by the Conservative opposition is expected up to the last minute should there be an agreement without the safeguard clause, but political circles believe that when it comes to the final decision whether to approve such an agreement, or re-open the entire question and allow it to weigh indefinitely on French exchange, the resistance will break down all along the line.

The Radical-Socialist press is favorable to a prompt settlement, but these papers expect the accord will involve an implied understanding that France's capacity to pay depends upon the receipts from reparations payments, and that the French installments may be suspended in case unforseen circumstances make them impossible.

DELORO MAN ON ATHLETIC BOARD

R. A. Elliott One of Graduate Controlling Sports at Queen's.

FOLLOWS JORDAN.

KINGSTON, April 24 — At the office of the Athletic Board of Control of Queen's University, it was announced that R. A. Elliott, superintendent of the Deloro Smelting and Refining Company, had been appointed as a member of the Board of Control. He will represent the graduates of the university, succeeding Dr. Dennis Jordan, of Toronto, who resigned.

It was also announced that Prof. Manley Baker had again been elected as the representative of the college staff on the Board for two years.

INSANITY DEFENSE IN MONTREAL CASE

Man Charged With Murder of His Mother.

QUEBEC, April 24 (Canadian Press).—The first intimations that Eugene Bigaquette was mentally unbalanced at the time that he is alleged to have murdered his old mother, made since the present trial has begun, were made Friday in the Court of Assizes.

One of the principal witnesses swore that the accused had posted all over a little garden in his back yard, notices in both French and English, warning cats that they must not trespass, that they were not allowed to cross the ground after a certain hour at night. Bigaquette also had placed an armchair in the garden and had set up a "phoney phone" near the chair. He had planted a stick in the ground and had attached to it an empty tin can to which were fastened several bits of string and which he would hold to his ear, pretending he was "'phoning" to different parties. He also referred to this contraption as his "private radio." At the entrance to the plot of land he had converted into a garden, he had erected a sign, reading "Millionaire's Private Club." The case is proceeding.

BID SUBMITTED FOR WHITE STAR FLEET OF SHIPS

Famous Liners May Pass To Control of Cunard Company.

$35,000,000 OFFER.

Final Approval Expected in a Week From London.

NEW YORK, April 24 (Canadian Press).—The famous White Star fleet of trans-Atlantic liners, including the world's largest ship, the Majestic, probably will pass to the control of British interests who have submitted an offer for the line to the International Mercantile Marine Corporation. The transaction, it is understood, will involve approximately $35,000,000 and will eventually place the White Star ships under the operation of the Cunard Line, although the Furness-Withy interests also were reported to be bidders.

Directors of the Marine Corporation considered the offer yesterday, but J. H. Thomas, vice-president, announced after the meeting that there were no developments which called for comment.

Final approval of the deal, it is expected, will be announced next week in London, where P. A. S. Franklin, president of the corporation, has been negotiating with the bidders.

ACCIDENTAL DEATH VERDICT OF JURY

Employee of Bobcaygeon Fell Off Balcony.

LINDSAY, April 24.— A verdict of accidental death was recorded Friday by the jury of Bobcaygeon which enquired into the cause of the death of the late Mrs. Effie Grace Harlow, an employee of the Rockland House in that village. The deceased on Friday, April 16, went out on the east balcony of the hotel, presumably to shake some floor mats, when she fell against the railing, breaking it away from the verandah. She fell to the ground, a distance of nine fet, breaking her neck.

Coroner Dr. Logan, presided at the inquest and the witnesses were Dr. Kelly, George Potts, proprietor of the Rockland House; W. G. Grant, and Mr. Kimble. No evidence was adduced as to how the accident actually occurred. Some doubt existed, however, as to the strength of the railing, it being brought out in the evidence that it had been repaired two years ago, and that investigation had disclosed the fact that the nails which connected the section of the broken railing with the balcony post had become quite rusty.

The late Mrs. Harlow was in her fifty-fifth year, and had been with the hotel a couple of years. She had been married twice, her first husband being the late Archibald Brandon, former C.N.R. station agent at Kinmount. She is survived by one son and two daughters, one sister and three brothers.

Let no man think he is loved when he loves nobody.
—Epictetus.

How sharper than a serpent's tooth it is
To have a thankless child!
—Shakespeare.

for Healthful Cleanliness

Old Dutch

OLD Dutch contains no lye, acids or hard grit to scratch or mar the finest surfaces. It consists of soft, flat, flaky particles that make a perfect contact erasing all visible and invisible impurities.

Millions of Homes are kept healthfully clean with Old Dutch. It saves money for you because a little goes a long way. There is nothing else so satisfactory as Old Dutch for all-round home cleaning.

MADE IN CANADA

OBITUARY.

PHILIP F. LIVINGSTONE

HAVELOCK, April 24—Mrs. J. M. Harrison received word this week of the death of her brother-in-law, Philip F. Livingstone, in Pontiac, Michigan.

The deceased, who was 57 years of age was well known here aand also an old resident of Norwood. At the time of his death he resided with his niece, Mrs. W. O. Lieber, at 251 Baldwin Ave., Pontiac.

He is survived by his niece, two brothers, George of South Carolina, and Edward of Clifford, Mich., and a sister, Mrs. Julia Cruller of California.

He was a member of Lodge No. 82, I.O.O.F., of Pontiac.

Funeral services were held on Saturday at 3 p.m. at the Davis Parlors with Rev. Willoughby of the Baldwin Evangelical Church officiating. Interment took place in Perry Mount Park cemetery, Lodge 82 having charge of the service at the grave.

18 BANKRUPTCIES.

OTTAWA, Ont., April 23.—(Canadian Press.) — Eighteen bankruptcies in Canada have been registered in the Canada Gazette during the past week. Of these, nine were in Ontario, three each in Quebec and New Brunswick, two in Manitoba and one in Saskatchewan.

Tobacco is grown in practically every state.

"More rope" wanted

Some years ago a heroic girl gave her life in rescuing women and children when a tidal wave overwhelmed her home city.

She could have saved many more victims and probably her own life if she had had *more rope*. As it was, her body was found later with those of seven little children lashed to her's. But her rope was not long enough to enable her to reach safety.

The Salvation Army is engaged in rescuing the souls and bodies of men and women and children who have been caught in the raging waters of sin and misery. The Army throws its rope to as many as it can reach, but there are always more to be reached. The work of rescue never ceases.

Money is The Army's rope. Won't you give The Army "more rope" by contributing to the Self-Denial Fund?

The Soldiers of The Salvation Army are themselves givers according to their means. *They* give their *lives* to the work. *You* can give your *dollars*.

Some little child or some poor heart-broken mother will benefit by your money. You can put money to no more practical and helpful use than by giving to the work of The Salvation Army. Its work never ceases, night or day.

Give The Army "More Rope"

Hand your contribution to the authorized collector, or send it to

COMMISSIONER C. SOWTON, 20 Albert St., Toronto

The SALVATION ARMY

IN HIS NAME

117

RESISTANCE

ALL the world knows of Atilla. This towering figure in early Christian times, with his hordes of followers, over-ran Eastern and Central Europe, burning, pillaging and killing. He was called the "Scourge of God." A fearless fighter, he cut his way through every foe with his allconquering axe and wonderful, protecting shield. His Shield was famous for its power of RESISTANCE. Swords, spears and battle-axes glanced from its burnished surface. Warriors, whose lives depended on their shields, well knew the value of the *material* and *workmanship* that gave such RESISTANCE and such protection. The power of RESISTANCE possessed by Atilla's Shield is fittingly compared with the Power of RESISTANCE in "Gutta Percha" Tires,

EVERY tire that survives long travel on the streets or roadways has to be a fighter. There are hundreds of bruising, scratching, bludgeoning, chafing things that a tire has to fight against every day. To come unscathed through these skirmishes with the would-be tire destroyers, requires a toughness and RESISTANCE in the tire material that only recent research has brought to perfection. Add to that the newest cord reinforcements and the "insulated" rubber protection, and the result is the "Gutta Percha" Tire, that, with a Resistance like Atilla's Shield, protects the owner against tire loss by road wear and the discomfort of tire troubles so frequently experienced with the weaker makes of tires.

WHEREVER you go in Canada, you will find "Gutta Percha" Service has been ahead of you, anticipating your possible needs. In every city, every town, and thousands of villages, the traveller will find dealers who carry assorted stocks of "Gutta Percha" Tires, and "Gutta Percha" Accessories, which will supply him with just what he needs. The dealers' signs in red and black are easily distinguished. The traveller who asks for "Gutta Percha" goods, shows a familiarity with the best that is made. The RESISTANCE to wear built into "Gutta Percha" Tires, is the result of the accumulated experience of over 20 years in building automobile tires and over 40 years in making the finest rubber goods.

"GUTTA PERCHA" BALLOON CORD TIRES

"Built Better to Wear Better"

GUTTA PERCHA & RUBBER, LIMITED, TORONTO, CANADA :-: BRANCHES FROM COAST TO COAST

On Fame's Eternal Camping Ground Their Silent Tents Are Spread, And Glory Guards with Solemn Round the Bivouac of the Dead

YPRES

Thursday was the anniversary of the second battle of Ypres, fought by the Canadian First Division eleven years ago, and held in sanctified memory of the very gallant originals of the Old First. They were plunged into an excruciating ordeal but their courage was heroic. They were citizens of a young country which knew next to nothing about war, but they fought with the dogged mastery of veteran troops. Their achievement won the admiration of the relieving British troops, always generous in their appreciation; for the Canadians had saved an Empire, and in doing so had laid imperishable laurels on the valor of their nationhood. They are saluted to-day, the dead and the living, as troops who suffered heinously, and whom a nation will continue to honor till it perish.

To be imbued of the deep-seated significance of Ypres you have to conceive of it as did the Germans. For them, it was their key to the Channel ports, to secure which meant practically the destruction of France, the immolation of Belgium, and the isolation, if not the overthrow of Britain. Ribbons of splendid roads and related railways coursed over the industrial plains from the east, converging into Ypres, and from there led in direct line through St. Omer to Calais, but 30 miles distant from Ypres. "Take Ypres or die," the all-highest among the Germans commanded his generals. They did take it in the onslaught of August, 1914. They pushed beyond it, overwhelmingly with their admirably equipped hordes, and even entered St. Omer. Calais, the Channel ports, but a day's march ahead, were theirs. But not quite. Far south, in the marshes of the Marne in France, the flank of their tremendous front was crumpled, and in exigent sympathy their right flank in Belgium was forced to retire before British and French troops. These pushed the enemy behind Ypres, east of it by some four miles, and there both armies entrenched for the winter of 1914-15. The enemy spent the winter planning to "take Ypres or die," and in the outcome of events, as they read them, the Allies were delivered over to them.

The Canadian First Division of three brigades, with their brigaded artillery and auxiliary troops, left Salisbury Plains on February 7, 1915, and were in billets in northern France six days later. After several movements, in which their only material experience of trench warfare was obtained in a somewhat observing position taken up in the front line in the battle of Neuve Chapelle, they entered Ypres on April 11.

Almost immediately they relieved two French divisions who had been holding some 5000 yards in front of Ypres. The Canadians then had, on their right, British imperial troops, the 28th Division, and on their left, French colonials, Algerians and Turcos. These French troops were holding some four miles, reaching from the Canadians' left to the Yser-Ypres canal. From there on, north-west, the line was held by French, with the exception of the short sector at the coast held by the Belgians. But attention to-day is centered upon the 5000 yards held by two brigades of the Canadian First Division, the other brigade being in supporting reserve. Never could the Germans have imagined that circumstances should so resolve to the perfect convenience of their strategical intentions. The one mesh in the chain they so ardently desired to break was caught with two links so brittle they had only to be struck to be shattered. There was the weakness, so they thought, of the junction between the Canadians and the Imperials, junctions between troops which often were susceptible to penetration. There were the Canadians, an unruly mob of unimaginably unversed troops of sod-breaking half-breeds from the primitive areas of a sparsely populated western land. And, to cap all, to the left of this mongrel force were the volatile, semi-civilized, fetish-ridden Algerians and Turcos, preposterously imagining they could hold a front of four miles. Every circumstance was propitious for the enemy's march on to the Channel ports; they had only to knock, and the gate would swing open. Their troops were massed, four divisions against the Canadians. Their artillery was in overpowering support. All they awaited was the favorable wind to turn on the taps that would emit inhuman poisonous gases floating down upon the Algerians and Canadians; and that gentle breeze blew on the sunny afternoon of Thursday, April 22nd, 1915.

The poison of the yellowish-green vapour settled down upon the uncomprehending Algerians, who, choking, asphyxiated, affrighted, broke and rushed headlong. Many fell dead as they stood to their breastworks; many died by the road as they tore back to Ypres. They were ghastly. This exposed the left of the Canadian front, past which a horde of Germans waged slaughter in the four-mile wake of the fleeing French colonials. The terrible battle was on, and the Canadians were faced with holding five miles where they had had only 5,000 yards. This is not the place to describe that hellish conflict; words will never convey its horrors or reveal its heroisms. It began with appalling suddenness for the Canadians that Thursday afternoon, the 22nd, but their final withdrawal was not till May 5.

They fought without reinforcements till Friday night, except for a mixed detachment of Imperials hastily conscripted by Colonel Geddes who helped stem the Germans toward the Yser-Ypres canal. Sections would be encompassed, and yet fight their way out, saving the division from absolute extinction, which would have meant only conclusion, too terrible to envisage. Platoons vanished, as death swept them. Companies were without officers, without non-commissioned officers but led themselves, fighting on till some form of reorganization could be established. Fronts disappeared; units were bereft of supports sometimes on both sides. And still they fought on. Gas was emitted over them, followed by massed attacks, which were countered by exhausted men who seemed possessed of inexhaustible powers from which to renew their resistance. As their positions went they advanced to the attack. They retreated to positions that were as untenable as the positions they evacuated, and still the enemy could neither surround them nor get past them. Late on Friday they had effected a shortening of their line, and were encouraged by fresh supports of Imperials. Still the Canadians could not get out, but fought on. All they did was fight and die. If a phantom platoon managed to retire to another position, the ghost of itself that covered the movement resisted to its last man. The battle had joined on Thursday afternoon; the Canadians were still in it Sunday afternoon. Then, no sooner had they got out than they were rushed in again, to fight side by side with the Imperials who had relieved them. Not till May 5 were they finally withdrawn: what was left of them.

This is not any attempt at description of the second battle of Ypres, to essay which would be a garrulous presumption. All parts of the Dominion to-day have resident in them some men who were in that battle. All parts of Canada have resident in them to-day many, many men and women to grieve over the thousands of brave Canadians who that day gave their lives to prevent the Germans attaining to the Channel ports. Those dead and their living comrades were not esteemed as soldiers in the loving atmosphere of their simple homes in this peaceful land, but at Ypres proved themselves dauntless in battle. And because of Ypres, if of Ypres alone, they would beseech that that which they were called upon to endure shall never have to be undergone by their sons and sons' sons, Ypres day is the day of the old originals of the Canadian First Division: they were magnificent.

The best prophet of the future is the past.—Byron.

He serves his party best who serves his country best.—Hayes.

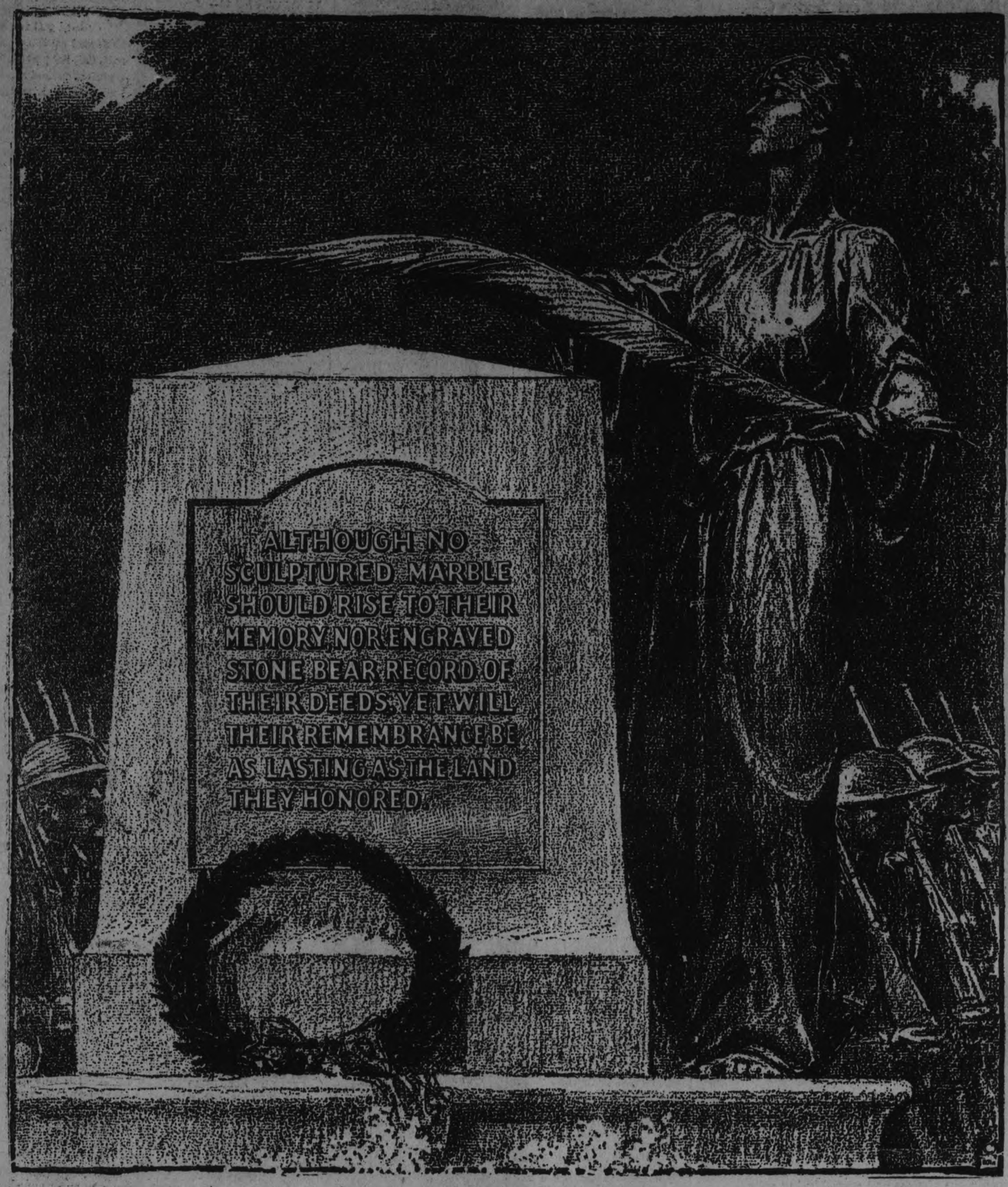

IN MEMORY

Of Peterborough Soldiers w o fought in the Ypres salient, and died, this page is dedicated by The Examiner s a tribute from the people of Peterborough

The despatch of the Commander-in-Chief after the Battle of Ypres read:

"In spite of the danger to which they were exposed, the Canadians held their ground with a magnificent display of tenacity and courage, and it is not too much to say that the bearing and conduct of these splendid troops averted a disaster which might have been attended with most serious consequences."

Rt. Hon. Sir Robert L. Borden, G.C.M.G., said in 1915: "On more than one stricken field the record made by the First Canadian Division has held good. No Canadian can ever look forth unmoved upon that valley where Ypres lies shattered in the distance, and the sweep of the hills overlooks the graves of more than 100,000 men who fell there."

The stars shall fade away, the sun himself
Grow dim with age, and nature sink in years,
But thou shall flourish in immortal youth,
Unhurt amidst the wars of elements,
The wreck of matter, and the crush of worlds.
—Addison.

MEMORIAL SERVICE

Tomorrow's Memorial Service at St. Paul's Church promises to be unique in the history of the Veterans of the Great War. Arrangements have been completed to make this outstanding, and besides the usual parade and ceremonies, a new feature will be introduced at the Church.

Parade is called at the Cenotaph on Murray street at 10.30 sharp. There will be a selection by the Peterborough Rangers' Band, a salute to the flag, announcements by the Commander of the G.W.V.A., the sounding of the Last Post, and the parade will move off at 10.40. The route will be, Murray to Aylmer; Aylmer to Charlotte; Charlotte to Murray; and Murray to the Church.

The order of parade is: Veterans of 1866 in cars; His Worship the Mayor, Aldermen, and City Officials; the Colors; Peterborough Rangers' Band; Great War Veterans Association and all Veterans of the Great War; Peterborough Rangers; Machine Gun Pipe Band; Prince of Wales Dragoons; 4th Battery Canadian Field Artillery; Machine Gun Corps.

Order of Service

The following will be the Order of Service at St. Paul's Church; Doxology, Invocation, Lord's Prayer; O Canada; Scripture Lesson; Solo, "Land of Hope and Glory," by Madame Fletcher; Prayer; Hymn, "Onward, Christian Soldiers"; Announcements and Offertory; Anthem; Sermon, by Rev. William Allan; Hymn, "Nearer, My God to Thee," led by Peterborough Rangers' Band under Lieut. W. Peryer; Male Voice Chorus; Lament, "Lochaber No More," by Piper Alex. Milne; Last Post, and Reveille; God Save the King.

The Order of Service is being tastefully printed in sufficient numbers to supply all who attend, and no books will be used.

Open to All

All Veterans of the Great War are invited to join in the parade, in uniform if possible, but they are welcome in mufti. The service, while held under the auspices of the veterans, is a civic service, and all citizens are invited to join in it.

Reveille

Reveille, the call of the dawn, sounding its old familiar notes in St. Paul's Church tomorrow morning, will bring a message of resurrection to many an aching heart in the audience gathered te honor the glorious dead. It is the occasion of the annual Church Parade of Peterborough Great War Veterans, always held on the Sunday nearest to the anniversary of the Second Battle of Ypres, and is one of the best attended of the memorial services of the soldiers. Last year's parade was to St. Luke's Church, which could not hold the crowds that attended, and in 1924 the veterans attended St. Peter's Cathedral.

How Canada's soldiers saved the day at the Second Battle of Ypres is told in detail in another column. It was a glorious victory at great cost, a victory that caused Canada to grow in stature in the eyes of the world and made for her citizen soldiers a name that shall live for ever. And, as Principal Taylor of Queen's University said, quoting the fiftieth Psalm, "Gather my saints together unto Me, those that have made a convenant with Me by sacrifice", the men who paid the supreme sacrifice in the salient and all through the four long years of war come within that text. People of today who were untouched by war's alarms may ask "Was it worth while?" With these men that never was a question. Duty called, and Ypres was held.

Division after division of the German army hurled its might against the thin line of Canadian troops, until twenty thousand invaders had lost their lives in the effort to win through to Calais—and England. "Take Ypres or die" the war-lord told his troops. They died.

Not Only For Soldiers.

Tomorrow's service is not only for soldiers, who know just what the fighting meant to their comrades. It is a great civic memorial service, for Peterborough lost many sons in the struggle. The glory of war was upon us when the first reports of heroism of Canadian troops came over the cables, but war's sorrow followed swiftly in the long tale of casualties. This city gave unsparingly of its sons at the first call, and if it flinched when the the terrible reports came in, it swiftly rallied and followed up with renewed offerings.

"The paths of glory lead but to the grave", the poet said, but tomorrow's service is a declaration of faith, by those who lost sons and husbands and fathers in the great conflict, that they are not dead. No ignominious death—no shell-hole grave or marble tomb—could be the finale to their efforts. In their glorious stand for liberty they perished, and so passed from the finite to the infinite.

Now, our boys will live forever!

Reveille, the call of a new day, the triumph-call of hope, bids us cease our mourning.

Tomorow, let us show how immortal is their glory by standing with their comrades in silent reverence to the unfading memory of Peterborough and Canadian soldiers who fell at Ypres and on all the battlefields of Europe which they made forever sacred soil of Canada.

Hand to hand, and foot to foot;
Nothing there, save death, was mute;
Stroke, and thrust, and flash and cry
For quarter or for victory,
Mingle there with the vollying thunder.
—Byron.

'Carry the word to my Sisters—
To the Queens of the East and the South.
I have proven my faith in the Heritage
By more than the word of the mouth.
They that are wise may follow
Ere the world's war-trumpet blows:
But I—I am first in the battle,'
Said our Lady of the Snows.
—Kipling.

'BE PREPARED' Is the Boy Scout Motto

OUT-OF-DOORS BECKONS PETERBOROUGH BOYS TO ENJOY IN OPEN THE ARTS THEY LEARNED IN WINTER'S STUDY AT TROOP HEADQUARTERS

Five Troops Are Active in City at Present — Another Troop of Scouts and a Pack of Wolf Cubs To Be Formed—Numbers Are Increasing Rapidly.

WOODCRAFT, TRACKING AND NATURE LORE GIVE REAL SPORT AND MAKE MANLY BOYS

Movement Gives Expression to the Religious Teaching Imparted in Home and Church, But Does Not Replace It—Scouting Has Its Own Special Sphere.

(By. J. R. H.)

"Boy, be a Scout" is the advice given today to every lad who would progress in manly arts and realize to the full the joys of living. It is a great game, this Scouting. Like a sugar-coated pill that does a lot of good while still tasting sweet, Scouting instils many lessons in life under the guise of clever and pleasant sport. Scouting IS sport—that is why it appeals to the boy and the boy-man.

There are six troops of Boy Scouts in Peterborough at present, and a seventh is contemplated with a Pack of Wolf Clubs (junior Scouts) to follow in the near future. Five of the existing troops are active, and the sixth is under process of re-organization. The numbers of Scouts are increasing rapidly this year under well-trained and enthusiastic Scoutmasters, and though the enrollment in any one troop is carefully kept within bounds where the Scoutmaster can best handle it, there is still room for all the boys who wish to join the movement

The fundamental requirement in a boy is that he be willing take the Scout Promise and obey the Scout Law, both of which are given and commented on elsewhere in this article. Community standing and creed have no place in the Scout scheme of things. Scouts are not snobs, but are trained to take a fellow at his true worth. And while they are encouraged and required to attend religious worship in the church of their parents, there are no religious observances in the Scout Troop that would bar any boy of any religious persuasion.

Peterborough is fortunate in having an outstanding body of men at the head of the movement here. The District Commissioner is John J. Turner, ex-Mayor of the city and prominently identified with every good work. The District Scoutmaster is Dr. J. Murray Fraser, in charge of the Peterborough branch of the Provincial Health Laboratories. Dr. Fraser has had many years' experience in the Boy Scout movement, and has the rare faculty of managing without "bossing," and of inspiring the Scoutmasters in his District to their best efforts in conducting their troops.

The Local Association is headed by Fred L. Roy as President; Rev. Paul Costello as vice-President; W. H. Dickin as Secretary-Treasurer; W. F. Morris as Finance Chairman; and John A. McKone as Property Chairman.

Splendid Progress.

In conversation with The Examiner this week the District Scoutmaster, Dr. Fraser, reported that splendid progress has been made by all active Peterborough troops since the beginning of the year. Number one troop was organized toward the end of January at All Saints' Church under the Scoutmastership of Frank Hully, and has now 22 members.

Number two troop is connected with St. Luke's Church in East City. It was previously under Frank Taylor, but, owing to his association with the Y.M.C.A. troop requiring a great deal of time, it was handed over to W. L. Hepburn, who is doing wonderfully good work.

Number three troop, at the Y.M.C.A., has George Roper as Scoutmaster but the actual Scouting work is done by Assistant Scoutmaster Frank Taylor. This troop, which combines the old numbers three and seven, is progressing splendidly.

Number four is a community troop which meets at the old Westclox building on George street under Scoutmaster Clarence Corbet. The building is provided for the boys, free of all charge, and with heating and lighting supplied by the owner, also free. The boys have very comfortable rooms in which to meet, and are making good progress.

Number five is another community troop, at present without a permanent club room and meeting with Number one at All Saints' Church. Mr. Walker did good work as Scoutmaster of this troop, but has been compelled to resign. The work will be taken up next week by George Gimblett, a son of Fire Chief Gimblett.

Number six troop, which met at the Lyceum, is at present inactive, but it is expected that vacancies will be filled and the work will be under way again this summer.

The formation of a seventh troop in connection with St. Andrew's United Church is now under arrangement, and an announcement will be made soon.

A Wolf Cub Pack, for boys who are too young to join the Scout movement, is to be formed at All Saints' Church in the near future with A. Hope as Cubmaster.

Scouting is Practical.

One of the things which a Boy Scout promises is to endeavour to do a good turn to someone every day. He is not allowed to accept any reward for this, and it must not be a piece of work which is his everyday duty. He must voluntarily, cheerfully, and freely do this good turn every day—or if he misses a day he must do two good turns the next day.

Peterborough Scouts were out on the streets today, distributing free tags for the "Save the Forest" campaign. The boys were not paid for this, but did it to help the country preserve the forests which they are taught in their scouting to value and understand.

Started in 1908.

The Boy Scout movement, which is progressing so well in Peterborough this year, was organized in Great Britain in 1908 under patronage of His Majesty the King and the active leadership of General Sir Robert Baden-Powell. It grew out of a plan previously launched by Sir Robert for the training of boys for citizenship.

Today, the movement has spread all over the world, and has won for itself a total membership of between seven hundred thousand and a million lads of all nationalities, creeds, and colors. Parents and teachers are as enthusiastic as the boys themselves, for the aims of Scouting are to develop the best that is in boys.

The three-fold promise of the Boy Scout comprises a whole creed. The boy takes no oath, such as is administered in grown-up societies, but promises on his honor: To do his duty to God and the King; To help other people at all times; To obey the Scout Law.

The Scout Law.

The Scout Law is as follows:

A Scout's Honor Is To Be Trusted. If a Scout says "On my honor it is so," that means that it is so, just as if he had taken a most solemn oath. Similarly, if a Scout Officer says to a Scout, "I trust you on your honor to do this," the Scout is bound to carry out the order to the very best of his ability, and to let nothing interfere with his doing so.

A Scout Is Loyal to the King, and to his officers, and to his parents, his country, his employers, or to his employees, and his comrades. He must stick to them through thick and thin against anyone who is their enemy or who even talks badly of them.

A Scout's Duty Is To Be Useful And To Help Others. And he is to do his duty before anything else, even though he gives up his own pleasure, or comfort, or safety to do it. When in difficulty to know which of two things to do, he must ask himself: "Which is my duty?" and do that one. He must be prepared at any time to save life, or to help injured persons. And he must try his best to do at least one good turn to somebody every day.

A Scout Is A friend To All, And a Brother To Every Other Scout. Thus if a Scout meets another Scout, even though a stranger to him, he must speak to him, and help him in any way that he can, either to carry out the duty he is then doing, or by doing him good or, as far as possible, anything that he may be in want of. A Scout must never be a SNOB. A snob is one who looks down upon another because he is poorer, or who is poor and resents another because he is rich. A Scout accepts the other man as he finds him, and makes the best of him.

A Scout Is Courteous. He is polite to all, but especially to women and children, and old people, invalids and cripples. He must not take any reward for being helpful or courteous.

A Scout Is A Friend To Animals. He should save them as far as possible from pain, and should kill no animal unnecessarily, for it is one of God's creatures. Killing an animal for food, or an animal which is harmful is allowable.

A Scout Obeys Orders of his parents, patrol leader, or Scoutmaster without question. Even if he gets an order he does not like he must do as soldiers and sailors do, he must carry it out because it is his duty. After he has done it he can come and state any reasons against it: but he must carry out the order at once. That is discipline.

A Scout Smiles and Whistles under all difficulties. When he gets an order he should obey it cheerily and readily, not in a slow, hang-dog sort of way. Scouts never grumble at hardships, nor whine at each other nor swear when put out, but go on whistling and smiling. When you just miss a train, or someone treads on your favorite corn—not that a Scout ought to have such things as corns—or under any annoying circumstances, you should force yourself to smile at once, and then whistle a tune, and you will be alright.

A Scout Is Thrifty. He saves every penny he can, and puts it in the bank, so that he may have money to keep himself when out of work, and thus not make himself a burden to others; or that he may have money to give away to others when they need it.

A Scout Is Clean In Thought, Word, And Deed. He looks down upon a silly youth who talks dirt and he does not let himself give way to temptation to talk, or to think, or to do anything dirty. A Scout is pure and clean-minded and manly.

Aim of Scouting.

Scouting is far from being a classroom business where the boys learn rules and regulations. The aim of the movement is to develop good citizenship among boys by forming their character, training them in habits of observation, obedience and self-reliance, inculcating loyalty and thoughtfulness for others, teaching them services useful to the public and handicrafts useful to themselves, and promoting their moral and physical development by true comradeship and by healthy open air pursuits and games. The motto of the Association is "BE PREPARED," which means that the Scout is to be always in a state of readiness in mind and body to do his duty and meet any emergency.

Here in Peterborough there are upwards of a hundred boys banded together in this great fraternity of boys. They are learning the Scout Law and Scouting games, and they are being inspired with the ideals that have led the boys of yesteryear to the highest pinnacle of success as men of today. The Scout program does not supplant religious instruction or school training, but it is supplemental to both. The movement is not sectarian, though emphasizing religion; it is not military, though not anti-military; it is not connected with any political body.

In Peterborough there are two church troops, at St. Luke's and at All Saints'; three community troops, at the Y.M.C.A., at the old Westclox building, and one meeting temporarily at All Saints' Church but not attached there; one troop at the Lyceum; and another Church Troop is under contemplation, to be formed at St. Andrew's Church. But because these troops are attached to certain churches does not mean that boys from other churches, or boys of different religious training, are refused admission. The ranks of the Boy Scout movement are open to all boys, the only condition being that they prove themselves real Scouts.

Scouting means to the boy a solid foundation for true religion applied to daily life. It is not a substitute for Church and home influence in matters of religion, but it supplements Church, home and school influences with wholesome and interesting forms of recreation during leisure hours that are at once uplifting and educative in their effect. No attempt is made to interfere wit the prerogative of parents and pastors by giving religious instruction, but Scout officers properly insist on the observance and practise of whatever form of religion the boy professes. Through Scouting virtue has won its way to many a boyish heart.

Scouting is Non-military.

There is nothing military about the Scout movement. Long hours are not taken up in drilling. There is no military meaning attached to the things Scouts do. Peace Scouting comprises the attributes of resourcefulness and self-reliance and the many other qualities which make Scouts men among men. Drill is reduced to a minimum, and instead are substituted the games and lessons which develop the ego of every individual boy.

Training is Progressive.

Boys between the ages of 12 and 18 are admitted to the Scout ranks on probation. To become a Tenderfoot Scout every boy must pass certain tests. He must know the Scout Law, signs, and salute; the composition of the Union Jack and the right way to fly it; how to tie six useful knots; and he must take the Scout Promise. He is then entitled to wear the uniform and badge.

After one month's service as a Tenderfoot the boy may pass his Second class Scout tests. He must have a knowledge of elementary first aid and bandaging, and show his ability to render help in case of fractured bones and various kinds of bleeding. He must know the Semaphore or Morse signalling alphabet. He must follow a track half a mile in twenty five minutes and travel a mile in twelve minutes at "Scout's Pace." He must lay and light a fire in the open, using not more than two matches, without using paper, and cook on it a quarter of a pound of meat and two potatoes without cooking utensils other than the regulation billy. He must know the sixteen principal points of the compass.

His next step upward brings the boy to the First-class Scout tests, in which he is required to swim fifty yards (unless physically unfit, when he must take certain alternative tests); have at least one dollar in the savings bank; send and receive signal messages at certain speeds; go on foot or row a boat alone or with another Scout to a point seven miles away and return again, and write a short report of the journey, showing observation, self reliance and initiative; describe the proper way of dealing with accidents such as fire, drowning, gas escape, ice breaking, electric shock; bandage an injured patient or revive the apparently drowned; have a knowledge of first aid to the injured; cook over a camp fire two dishes, such as porridge, bacon, or hunter's stew; make a "damper" of half a pound of flour; read the conventional signs of a map correctly and draw a rough sketch map; produce an article of carpentry or joinery or metal work made by himself; judge distance, area, capacity, numbers, height and weight within 25 per cent error; and bring a Tenderfoot Scout trained by himself in the points required for the Tenderfoot badge.

Vocational Training.

Probably one of the best phases of all Scout work is the training the boy receives in various lines that may be to him the opening up of a life work. There are about sixty proficiency badges open to the First Class Scout. The Second Class Scout may obtian six.

These badges are for almost every imaginable business and trade, and while expert knowledge is not required, the boy must know enough to show that he is acquainted with the practical aspects of the business. The badges are:

Ambulance	Airman
Artist	Basket Worker
Bee-Keeper	Blacksmith
Boatman	Bugler
Camper	Carpenter
Citizen	Clerk
Cook	Cyclist
Dairyman	Electrician
Engineer	Entertainer
Farmer	Fireman
Fisherman	Forestry
Friend to Animals	Gardener
Handyman	Healthy Man
Horseman	Interpreter
Laundryman	Leather-worker
Marksman	Master-At-Arms
Mason	Metal-Worker
Miner	Missioner
Musician	Naturalist
Pathfinder	Photographer
Pilot	Pioneer.
Piper	Plumber
Poultry Farmer	Printer
Prospector	Public Health Man
Rescuer	Signaller
Stalker	Starman
Stockman	Swimmer
Surveyor	Tailor
Telegraphist	Textile Worker
Watchman	Woodman

King's Scout.

When a boy gains his First Class Badge, his Pathfinder Badge, and three of the following, he is a King's Scout, and wears a special badge with a crown: Ambulance, Cyclist, Marksman, Signaller, Fireman, Rescuer.

Other insignia showing various rank are: All-Round Cords of three grades for various numbers of proficiency badges, and the Silver Wolf Order for King's Scouts of two years' standing who have gained twelve proficiency badges and have performed some special piece of Scout work.

Medals are also given for valour.

Not much can be said here, in the limited space available, of the tests for the various badges, but more will appear in a weekly column devoted to Scout news which will be conducted for The Examiner by the District Scoutmaster. It may be pointed out, however, that the experience the boy gains in taking his tests for the various badges that appeal to him is a wonderful aid in choosing his vocation. If he is adapted to the medical profession, his study for the Ambulance badge will bring it out. If he leans toward electrical engineering, the study required for the Electrician badge will show it.

The other badges, such as Entertainer, Cyclist, Fireman, Musician, Friend to Animals, Gardener, Missioner and Handyman, are of very apparent usefulness. Many a man, thanks the study he had for his Handyman badge for his ability to cope today with the emergencies that arise in the best conducted household. And the time spent in preparing for the Missioner badge, requiring a knowledge of invalid nursing, cookery and sick-room attendance, is never wasted.

Life in The Open.

Woodcraft — camping — nature lore; what visions these conjure up in the minds of all he-men! The out-of-doors is calling. Let us go on a hike with a party of Peterborough Scouts.

The boys muster, in their trim, made-for-hiking, uniforms. Every boy has his luncheon packed in his haversack. In his head are the theories he has learned in the club-room during the winter, and in his arteries courses the blood of Scout ancestors from the times of King Arthur and his knights of the Round Table—from the Crusaders who made open the way to religious freedom—from, maybe a soldier father who carried the Scout principles into and through the Great War.

Scoutmasters do not know everything. They are really only grown-up boys who are leading troops. Perhaps this Scoutmaster with whose troop we are going on a hike is not experienced in nature lore. Then he arranges to have a man who knows woodcraft accompany the boys.

The troop falls in and marches off. Military precision is not demanded, but only enough discipline that traffic is not held up and to give a good impression of the boys' bearing. Out on the country road even this is abandoned, and the boys cluster around the instructor as he tells them of different kinds of trees, birds and flowers. The boys are taught to observe for themselves, to notice small signs and link them together into a story. No Scout ever allows anyone who is not a Scout to observe anything before he does, far or near, large or small.

Here is a side road, with a single automobile track. Which way was the car travelling? At what speed was it going? What make was it? Did it have a good driver? A Scout can tell these things from the track, and he can probably, after a little practice, tell how long ago the car passed.

Here is a track of some animal. Is it of a deer or of a sheep? Mink or Cottontail? The Scout will know—and he will tell you an interesting story from the track—whether the animal was frightened or at ease; eating or sunning; going home or leaving it.

The troop has been wandering around a large field, surrounded by trees, examining rocks and listening to the lessons the instructor has been drawing from them. It is time to move on—but where is the road? The Scout knows. He has trained himself to keep track of locations, even when moving apparently at hap-hazard. A glance at the sky tells him the direction. Sun, stars, scudding clouds, shadows on the ground, his watch—all are open compasses to the Scout. And if he is a really first-class Scout he will tell you the time by merely glancing at the Sun. If, on his upward glance he sees the clouds arranging themselves in long parallel rows and massing into sheets he will tell you there is bad weather coming.

Variety in Scouting.

One of the thrills in Scouting comes to the boy when he first draws a rough sketch map of the country, understood and recognized by another. And after the troop has studied knot-tying, distance judging, and roping during the winter months in the confines of the troop meeting room, the greatest collective thrill comes when the first bridge is built and the troop walks safely across. Theory and lesson have proven their worth.

If bridge-building is not indulged on this hike, the boys may make a sod hut, or patrol bivouacs of branches and twigs; they will certainly improvise drinking cups when they come to a clear spring, and they may even make their own dishes from leaves or bark. They may make baskets in which to carry back specimens to be mounted and hung in their club room, or they may make bows and arrows for the practise of archery, or improvise hooks for fishing.

And all the time they are learning of nature—rocks and minerals, birds, animals, trees, flowers and weeds, fish and insects.

Camping.

When a halt for luncheon is made the boys show their prowess as cooks and learn the joy of cooking their meals over wood fires in the open. This is the supreme moment in the day for many, as they sit around the camp fire in jolly fellowship.

Scout camps, whether for an hour or for a month, are always carefully conducted. The boys are divided into patrols, under patrol leaders, and the patrols are usually the units for camp life. Every patrol will light its own fire and cook its own meal. Perhaps there will be a friendly contest to find which patrol can light the fire and cook the meal in the shortest time. Or one patrol may cook flap-jacks while another makes an oven and bakes biscuits. One may cook meat on a spit while another roasts it in hot stones. On a short halt perhaps only tea will be made, and a prepared luncheon eaten.

Camping is the big thing in the appeal of Scouting to the boy. There is a charm about it that can only be known by experience. And the boys return well set up and full of health and happiness outwardly, and morally improved in points of practical manliness and comradeship.

At Tuesday night's meeting of the Scoutmasters of Peterborough troops a plan was brought forward for troop camps this summer, and although it has not been perfected it is expected to offer every Scout in the city an opportunity to enjoy life in the open for a week or ten days or two weeks at a very reasonable cost and under the very best supervision.

Health and Endurance.

Camping and hiking are closed books to the boy who is physically unfit, and there is therefore a great incentive in Scouting to keep in shape. Boys are taught in the Boy Scout Association to become personally responsible for their physical well-being. Cleanliness, exercise, care of the eyes, ears, nose, throat, teeth and feet are emphasized. Cheeriness under all circumstances is an item in the Scout code. Right living and right thinking are the key notes in Scout training. And better boys and better men are the result.

Scout games, while they always remain just games, are still wonderfully efficient in encouraging health and increasing physical efficiency. Some games lead to general healthy conditions; some increase the strength and efficiency of the eyes. All have definite objects, and all maintain the character of Scouting.

The Patrol System.

The patrol system has been found to be the best for the training of boys. It develops leaders, encourages friendly competition, and gives every boy individual training.

A patrol consists of from six to nine Scouts, with a patrol leader and his second. The leader is responsible to the Scoutmaster for his patrol, and this responsibility at the particular age of most patrol leaders is a wonderful character builder. It is up to him to take hold of and develop the qualities of each boy in his patrol. Every boy in the patrol realizes that he is, in himself, a responsible unit and that the honor of his group depends in some degree on his own efficiency in playing the game. The Scoutmaster sets the aim and the several patrols in a troop vie with each other in attaining it, raising their standard of keenness and efficiency all round.

Every patrol is known by the name of some bird or animal, the choice being made by the boys themselves. The bird or animal is painted on the patrol flag, and every boy can summon his comrades by giving the call of this bird or animal.

The Curlew patrol, for instance, whistles "Cur-ley" to call its members; the Otter patrol cries "Hoi-oi-oik;" the Coyote patrol howls shrilly "Oup-oup-oup-o-o-o-o-oe;" the Wild Goose patrol calls "Honk-honk;" and the Bear patrol growls "Booorrr." There are about fifty birds and animals from which to make a selection, all linking the boys with the great out-of-doors.

Court of Honor.

The Court of Honor, or, preferably, the Troop Council, is composed of the patrol leaders and their seconds, with the officers of the Troop. The Court of Honor manages the affairs of the Troop, decides the programme for meetings and hikes, and deals with breaches of the Scout Law. Every patrol leader, through this Council, and every Scout, through his patrol leader, has direct control of the internal affairs of the Troop, encouraging self-reliance, the power of debate, and confidence in one another.

Patrol leaders are encouraged to lead their Scouts, not push them. The leader must display his ability to gain proficiency badges. He must show that he can obey orders.

Great Moral Force.

As great an authority as Lord Roseberry has said of the Scout movement: "If I was to form the highest ideal for my country, it would be this, that it should be a nation of which the manhood was exclusively composed of men who had been or who were Boy Scouts, and who were trained in the Boy Scout theory. Such a nation would be the honor of mankind. It would be the greatest moral force that the world has ever known."

One of the most striking pictures of Scout work is that painted by the late Lieut. Ernest S. Carlos, entitled "If I were a boy again." A father is shown seated by a table in a middle-class house, his paper neglected in his hand while he watches his son. The boy is standing, sturdy and strong and clean, fastening the last buckle in his Scout uniform.

The next best thing to being a Scout is to have your boy a Scout.

Do You Know How To Signal? It's Part of the Scout Game

The following is the Morse signal code used by Scouts. There are two codes—the Morse, used with one flag, and the semaphore, used with two flags. All Scouts learn both.

A	.–	N	–.	Y	–.––
B	–...	O	–––	Z	––..
C	–.–.	P	.––.	1	.––––
D	–..	Q	––.–	2	..–––
E	.	R	.–.	3	...––
F	..–.	S	...	4	....–
G	––.	T	–	5	.....
H	....	U	..–	6	–....
I	..	V	...–	7	––...
J	.–––	W	.––	8	–––..
K	–.–	X	–..–	9	––––.
L	.–..			0	–––––
M	––				

HEADS MOVEMENT HERE.

JOHN J. TURNER

District Commissioner of Peterboro Boy Scouts

First Aid Is First Lesson Taught the Embryo Scouts

After a boy becomes a Tenderfoot Scout he is expected to commence training for his Second Class badge, and one of the first things he is taught is how to give first aid in case of accident. Scouts are not trained to set up as doctors indeed the reliance upon themselves in serious cases is discouraged. But they are taught to act in emergencies so as to preserve life and avoid more serious injury.

Rescue of the drowning is a lesson by itself, but under "first aid" the boys learn how to restore the apparently drowned. They know what to do in case of bleeding, bruises, burns, scalds, choking, concussion, convulsions, cramps, dislocations, ear-ache, fits, fainting, fractures, frostbite, gassing, poisoning, shock, sprains, strangulation, sunstroke, and a dozen other eventualities. They are taught how to remove a fish hook that has become imbedded in the skin—a serious accident that may happen at any time. They know how to carry a wounded man and when to avoid moving him.

And there are hundreds of cases reported where a Boy Scout rendered invaluable service in saving life under these circumstances.

STUDIES STARLINGS.

In an earnest endeavor to probe the possible danger of a starling scourge in Canada H. F. Lewis, of the department of zoology, at the University of Toronto, has spent almost six months in research and study upon the problem. He believes that this bird may cost Canada several million dollars in damages during the next few years if their increase is not curbed.

RED ROSE TEA
"is good tea"
You've been intending to try Red Rose sometime. Why not now?

CHILD IN SHELTER.

George Dwyer, Junior, To Stay There Until Trial of Parents.

A Court of Enquiry held under the Children's Protection Act, and presided over by Justices of the Peace Vincent Eastwood and Harry Rush, was held in the Police Court yesterday afternoon. The court committed George Dwyer to the care of the Children's Aid Society until after the trial of his parents, George and Mary Dwyer, who are present awaiting trial on charges of neglect.

TOWN WIPED OUT.

Only School Remains at Crow's Nest, B.C.

LETHBRIDGE, Alta., April 24.—(Canadian Press.) -The little town of Crow's Nest, on the Alberta-British Columbia boundary on the Crow's Nest branch of the C.P.R., was practically wiped out Friday by fire. Starham's store and post office, a Chinese restaurant and two residences were destroyed. Only the school remains standing on the Alberta side of the border. The fire started in the restaurant.

G. E. STOCK SPLIT.

Four Shares For One Proposed.

NEW YORK, April 24.—(Canadian Press.) — Directors of the General Electric Company Friday announced a plan to split up the common stock on a 4 for 1 basis, which will be submitted to the stockholders for their approval at the annual meeting May 11. It is proposed to place the new shares on a dividend basis of 75 cents quarterly with a distribution of $1 in special six periods per cent. stock.

700 FOR CANADA.

Sailed From Liverpool On Friday.

LIVERPOOL, England, April 4.—(Canadian Press Cable.)— The trek of settlers to Canada continued Friday when 700 migrants left here for Quebec and Montreal on the liner Alaunia. This number included a party of young women of good education who will take employment as domestics and also a party of 30 boys, ranging in age from 13 to 19 years of age, who are travelling under the auspices of the Salvation Army and will take up land work in Canada.

Take away rheumatic pain!
GET prompt relief from those recurring twinges of pain. Apply Absorbine, Jr. to the congested area. With awakened circulation there comes relief from stiff muscles and joints of back, legs, arms, neck or other affected part. Absorbine, Jr. is healing, cooling and soothing.
At the corner druggist's, $1.25 a bottle.
W. F. YOUNG, Inc., Lyman Bldg. Montreal
Absorbine Jr
THE ANTISEPTIC LINIMENT

Let Your Floors Do Justice to Your Good Taste
Half the Hardwood Floors in Canada are by Seaman-Kent
Because you really live with your floors, see them literally at every step—because they are constantly within the view of every guest, they should always do justice to your taste and judgment.
Seaman-Kent Flooring, safeguarded through every stage of manufacture by a desire to produce the best, will always be a visible compliment to your good taste and good judgment—and will outlast your house
Exclusive District Representatives
THE PETERBOROUGH LUMBER CO. LTD.
163 Hunter St. Phone 545
We carry a full line of Seaman-Kent Hardwood Floor Finishes
D2

Collections Abroad

WITH over 800 branches in Canada and 120 abroad, we are able to offer direct collection facilities for both domestic and foreign business.
A highly organized Exchange Department and a system of direct wires between the chief commercial centres in Canada and the United States are features which appeal particularly to exporters and importers.

Much valuable information covering data on markets, tariffs and confidential credit reports is furnished through our special departments created for this purpose. Our specialized service is at your disposal.
The Royal Bank of Canada
Peterborough Branch • V. Eastwood, Manager
C450

Fire Safe
BIRD'S Asphalt Twin Shingles

Old-fashioned wooden shingles are a constant menace to life and property—they catch fire so easily.

Why take chances? Bird's Asphalt Twin Shingles afford you absolute safety from this danger. Sparks and flying embers from neighboring fires cannot ignite this roofing—they simply die out.

Any of the four permanent colors—red, green, blue-black or the new "Art-Blende" design will add beauty to your home as well as make it fire-safe.

BIRD NEPONSET PRODUCTS

Free—if you write

Our booklet—"A Roof the Owner is Proud of"—will tell you what you ought to know about roofs. Our "Art-Blende" folder will show you these Twin Shingles in full colors. Both are FREE—write for them.
BIRD & SON LIMITED, Hamilton, Ont.

For Sale in Peterborough by Fred H. Rowan.

BIRD'S Mills at Hamilton, Ont. Pont Rouge, Que. ROOFS 672

CAMPBELLFORD OWES UTILITIES TO PUBLIC SPIRITED CITIZENS WHO STARTED THE WORK IN 1889

Robert Cochrane Donated Site of Waterworks Building—By-laws Passed.

ON SMALL SCALE.

Little Light Plant Was Operated Only in Evening—Rates Still Low.

CAMPBELLFORD, April 24. — Back in the eighties there was in Campbellford a number of public-spirited citizens, business men of vision who could see far into the future, who recognized the natural advantages that the town enjoyed and who worked with unselfish devotion to make the most of them for the general good and not for their own interests alone. Nearly all of these local patriots, whose civic spirit was pre-eminent, have passed away, but their works live after them. The best monument to their memory is the municipal lighting plant which was made possible by their foresight and energy.

First Steps Taken

The history of electric lighting in the town of Campbellford dates back to the year 1889. In the month of March of that year the Council had a discussion relative to the advisability of securing the services of an engineer who could prepare plans and give estimates for a water works and electric light system for what was then a village. In April the Council decided to call in an assisting or consulting committee and the following business men were selected: J. M. Ferris, Robert Cockburn, Charles Smith, J. W. Dinwoodie, and C. L. Owen. Of this committee there is only one member now living, C. L. Owen, who in his capacity as a private citizen, as reeve of Campbellford, as a member of the Federal Parliament and now as postmaster, has always given his adopted town faithful and efficient service.

The Council and the special committee met and after considerable discussion it was decided to hold a public meeting and to place the question before the people. To make matters easier, Robert Cochrane donated to the village the lot on which the town's water works now stands.

Work is Started

The estimated cost of the water works system was $15,000 and of the electric light system $10,000. These debenture bylaws were prepared and submitted to the people and were carried. Work was commenced immediately on the systems and the installation was as follows:

The combined systems of pumping equipment and electric light generation were placed in the same building on the lot donated by Robert Cochrane, and it was so arranged that all the power could be used for pumping water or the pumps could be shut down and the entire power used for driving the dynamos. It is claimed here that this was the first electric light plant, municipally owned, established in Ontario.

The original electric light plant consisted of one 500 16 candle power lamp incandescent dynamo and one 24 open arc direct current machine, these being driven by two water wheels of 90 horse-power. The electric plant was operated from dusk until midnight and was then shut down.

At this time there was only one lamp for inside lighting, the 16 candle power carbon lamp, and the lighting charge for each of these was at, the outset, $6 a year, but this was later reduced to $4.

The capacity of the 500 machine was soon taken up and the lighting was poor on account of the overload and the trouble that was caused by anchor ice. As a result of these difficulties it soon became apparent that something would have to be done.

Plant is Expanded

Thomas Ford, a man of wide experience, was in charge of the water works system and the electric light plant and he saw that there was little or no use in trying to develop more power at the pumping station. He believed that the town should secure the property of the Gilmour Company, on which there had been a saw mill that had been burned down. As the lumber industry was nearly at an end on the Trent River, it was apparent that the Gilmour people would not rebuild the mill but would dispose of the site if a purchaser could be found.

Mr. Ford called these facts to the attention of the late Charles Smith and of Charles S. Gillespie, the latter being reeve of the village at the time, and these two gentlemen started out to see what could be done to secure this valuable power site. Mr. Gillespie took the matter up with the directors of the lumber company and ascertained that they would dispose of their property, including the buildings for $2,500.

Even after this offer had been secured it was a difficult matter to convince the taxpayers that the property was a bargain and for a time it looked as though Mr. Gillespie would have to secure the money himself to buy it. It so happened, however, that a sum of money had been raised by the municipality to bonus the proposed Cobourg and Northumberland Railway, but nothing ever came of this proposition. The bonus money, which was on deposit in the bank, was used to purchase the Gilmour property which was situated at the Middle Falls at the foot of Crow Bay. In July, 1898, a debenture bylaw was passed for the sum of $8,000 for a new electric light plant and this plant with the site cost around $12,000.

The first water and light commission board went into office in January, 1891, and was composed of the following members: Reeve W. W. Armstrong, W. B. Archer, Dr. John Macoun, James Benor and W. H. Ashton.

Shortly after the purchase of the Gilmour property a power promoter, a Mr. Culverson, appeared on the scene. The late Charles Smith was far sighted enough to see that it was in the interests of the town to acquire the power site at Middle Falls on the west side of the river, directly opposite the town's new property. Mr. Culverson was doing his best to secure an option on this land from the owner, Mr. Campbell, but Mr. Smith beat him to it and succeeded in making a purchase outright for the sum of $1,000. This gave the municipality control of the water power on both sides of the river.

Operations Begin in 1899

The new plant at Crow Bay went into operation in 1899 and consisted of one 2000 16 candle power generator or at present rating, 120 kilowatt. This machine was driven by two water wheels of about 140 horse power and was operated from dusk until sunrise.

In order to arrive at some idea of the capacity of the machine required, the Commission had engaged M. A. Hawley to make a canvass of the village to ascertain the probable number of lights that would be ordered. Mr. Hawley reported that 500 additional lights would be required. When the 2,000 light machine was installed the Commission believed that ample provision had been made for the future, but the cost of electric light produced in the new plant was so cheap that the number of customers increased rapidly and the machine was soon loaded up to capacity.

Council Takes Control

Early in 1906 the Commission went out of office by vote of the people and the town council assumed control of the plant in January of that year. In the following year the Council engaged John S. Fielding to prepare plans for the development of power at Middle Falls.

In September of 1907 the Council agreed to forego any claims for lands that might be flooded with water and to give the Government a deed of the land required. In return for this concession the Government contracted to give the town all the surplus power produced at Dam 12 and to excavate the entrance to the head race.

Commission Restored.

In 1911 the commission system was restored with three instead of five members, the new commissioners being the late Dr. John Macoun, C. W. Smith, and the late W. J. Doxsee, the latter being at that time Mayor of Campbellford. Mr. Smith, a son of of one of the promoters of the system, was only 21 years old when appointed a member of the commission and he served for over 16 years, part of the time as chairman.

Rates For Power and Domestic Light.

The following rates are charged for power and domestic light:

Fractional horse-power up to and including one horse power motor: Single phase service lighting rates which is two cents for the consumption charge up to three kilowatt hours per month for each 100 square feet of floor space.

One cent for all remaining consumption and a service charge of three cents per 100 square feet of floor space, with a minimum of 1,000 and a maximum of 3,000 square feet.

Three-phase power and single phase power over one horse power and up to seven and a half horse power: $15 per horse power per year. No discount.

For seven and a half horse power and over: Service charge of $1 per horse power per month, plus consumption charge of, for the first 50 hours monthly use of connected load at 1.33 cents per kilowatt hour.

For second 50 hours use of monthly connected load, at .867 cents per kilowatt hour.

For all additional consumption, .1 cent per subject to class discount, a local discount of 25 per cent. and a prompt payment discount of 10 per cent.

Consumers of domestic light, by a recent order of the commission, will now receive a discount of 20 per cent. for prompt payment.

Commercial Rates.

For all consumption up to the first 30 kilowatt hours four cents per kilowatt hour and two cents for all additional consumption up to 70 hours.

For all consumption above this amount the charge is .4 cents per kilowatt hour.

A Money-Maker.

Even with these low charges for light and power the municipal plant last year earned a surplus of $11,181.28, and the commission now has a total balance on hand of over $30,000. Last year the commission turned over to the Council the sum of $1,000, which was used in a reduction of the tax rate, and a similar sum has been handed over this year. On different occasions the commission has been in a position to loan the town money at a rate of interest of three per cent. as against the six per cent. that would be charged if the money was obtained from a bank. The large surplus on hand is maintained to provide for the debenture payments and to make repairs or improvements as these may be required.

The municipal power and lighting plant is the town's most valuable asset, and it is estimated that its present actual value is greater than the total debenture debt of the municipality.

The present commissioners are: S. J. Abernethy, chairman; Mayor G. A. Kingston and A. L. Riendeau.

NOTICE.

Horkins of Campbellford has received a car load of fence wire from the Montreal factory of the Steel Company of Canada. Prices and quality right.

6d-10,14,17,21,24,28-1

PREMIER ABANDONED

(Continued from page one.)

argument implied lack of faith in the submission of the Minister of Railways that the Western lines were not making a profit on grain handling. If there was a profit, the Government should be paying dividends to bond holders of the subsidiary companies of the Canadian National Railways. If there was a profit, then the Progressive members were supporting a government which was defrauding the bond holders. Mr. Nicholson dealt at some length with the visit of the delegation of people interested in the motor car industry. He wondered why the Government had not invited the opinions of such a delegation before the tariff was reduced.

Mr. Millar interjected that there was nothing to prevent such a delegation coming to Ottawa at any time during the present session.

Mr. Nicholson retorted that the motor car industry had no means of knowing the Government's intention to single it out for tariff cuts. The motor car industry like every other industry, had had the previous assurance of Premier King that no such drastic tariff reductions would be made before the tariff board had considered them.

The Minister of Finance had, in effect, told the delegation "I stand by my guns." This frank attitude on the part of the minister was a "rebuke" to the evasive stand taken by Premier King, said Mr. Nicholson.

"If his words were not designed to deceived that delegation, then his words had no meaning at all," he said, referring to the Prime Minister's remarks to the deputation. The Premier had stated that the Government was in the hands of Parliament. Did the Prime Minister wish to give the impression that Parliament had anything to do with the preparation of the Budget? This financial statement had been prepared, said Mr. Nicholson, "at the dictation" of the Progressive leader. Premier King had also told the delegation that no member of Parliament had moved for the restoration of the tariff. Had not the Conservatives moved to have this whole question referred to the tariff board?

Transfer Tax Burden

The Budget, said Mr. Nicholson, did not reveal the actual financial conditions of the country. Announcement of changes in the Income Tax Act, instead of being a reduction, was a transference of the burden of the tax from one class to another.

"The Government in making this change, has not furnished Parliament with any information respecting the basis on which it reached its conclusion," said Mr. Nicholson, in discussing the tariff reduction on motor cars.

Mr. Nicholson added that the Prime Minister had declared at Kingston and Oshawa, during the election campaign, that no industry would be injured by tariff changes without careful investigation and expert advice. Today, Mr. Nicholson said, the Prime Minister had assured the delegation that the Government had obtained expert advice before making their reductions in the tariff on motor cars. Were the men employed in the factories given any opportunity to state their case before the reductions were made? he asked. The "expert advice" referred to by the Prime Minister had been obtained from the leader and members of the Progressive party.

Fielding's Policy.

Mr. Nicholson stated that Rt. Hon. W. S. Fielding had always insisted on the importance of tariff stability. His successor in the office of finance minister, however, had not given the country this much needed thing. The result was industrial stagnation all over Canada. Mr. Nicholson challenged any member of the House to show him a place from North Cape Breton to Vancouver where a dozen of the men who had been thrown out of work by the reduction in motor car tariffs could go and obtain profitable employment.

"As a cold matter of fact, we are now vassals of the United States commercially and economically," declared Mr. Nicholson.

"United States manufacturers and United States citizens, instead of Canadians, are the beneficiaries of the policy of this Government," said Mr. Nicholson. The policy of the Government could not be continued if Canada was to maintain its "national entity."

More than 100,000 ex-soldiers had found it necessary to leave Canada and make their home in the United States. In Toronto 100 people per day for a time, andan average of 70 persons, had obtained their birth certificates for the purpose of taking out naturalization papers in the United States.

"The man who stands up in this House and says that the steel industry had not been practically ruined, gives evidence that he knows nothing about industrial conditions," said Mr. Nicholson in condemning further the Government's policy since 1921.

The Government, he believed, should take steps to encourage the development of Canadian magazines. Canadian publishers should, at least, be placed on an equal footing with American houses.

Listen to Quebec

A. M. Edwards (Conservative, Waterloo South) said that if there had been one automobile factory east of the Ottawa River, the story of the Budget might have been very different. While it was hearkening to the influence of Quebec, however, the Government should keep in mind the fact that there were a great many tax-payers in Ontario. It should realize that there was a danger of killing the goose that lays the golden eggs. In Ontario about 100,000 people paid income taxes, while in Quebec only about 43,000 paid taxes. In money the figures were: for Ontario about $11,000,000, and for Quebec about $3,000,000. Relatively a very high percentage of income tax revenue came from Ontario, said Mr. Edwards. The prosperity of that province was of very vast importance to the Dominion apart from any political consideration.

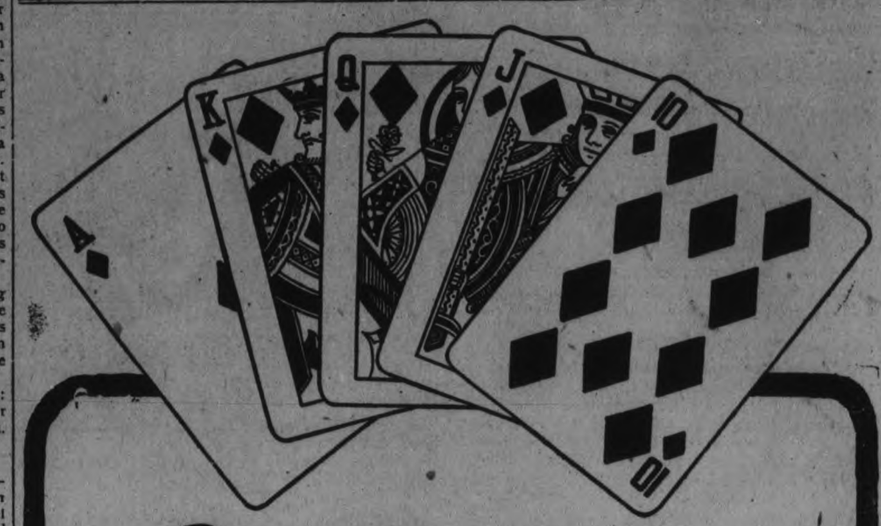

Notice

"Poker hands" now packed in each package and tin of OGDEN'S CUT PLUG Smoking Tobacco.

Save these "poker hands" and for the return of any 52 (bearing any numbers) we will mail a pack of high grade playing cards.

—Or for a complete set, numbers 1 to 52 inclusive, we will send 2 packs.

There is no advertisement printed on the playing cards.

Mail your "Poker Hands" to—Imperial Tobacco Company of Canada, Limited P.O. Box 1380, Montreal, Canada.

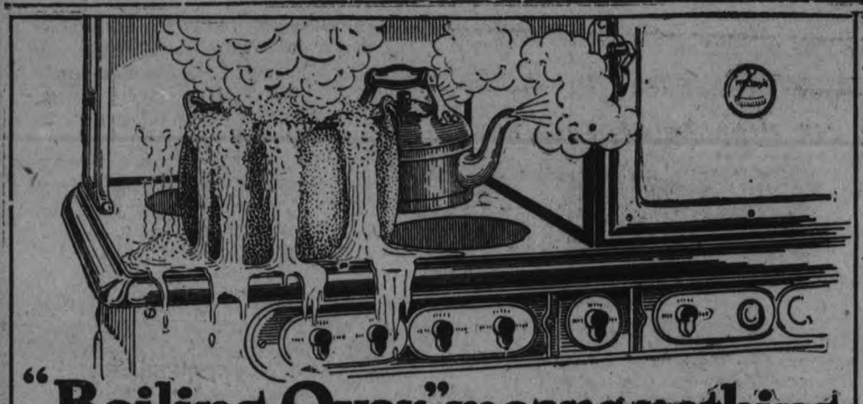

"Boiling Over" means nothing to SPEEDIRON

IN the days of old-fashioned "open" elements, boiling over was a serious matter. Liquids dripping over the sides of the cooking pot and into the exposed wires and grooves frequently caused coils to burn out—a source of much inconvenience and expense.

NOW all that is changed. McClary's wonderful, new Speediron element enables you to cook with your mind at complete ease because you *know* nothing can injure the element. Your preseryes, your soups, your kettle—they may boil over a dozen or a hundred times without doing the slightest damage. The coils in McClary's Speediron are protected by a smooth, cast-iron surface—a surface so durable that hard knocks, falling pots, leaks and drips cannot possibly harm it.

Coils Easily Renewed and Repaired

If a coil burns out you simply lift out McClary's Speediron Element. With little effort and expense you can have the coil replaced by your dealer—while you wait. It is just as easy and simple to replace the unit as it is to plug in your iron or toaster.

Lasts as Long as the Range Itself

That's the amazing thing about McClary's Speediron. It lasts for years and years. And you have a range that cooks at great speed and saves current. The contact heat principle on which the Speediron operates eliminates waste by radiation—the heat goes into the pot, not into the kitchen. This means increased speed and exceptional economy.

McClary's Electric Range 107

For Sale by Utilities Commission, City Buildings Simcoe St.

EFFECTIVE NOW

New Prices Chrysler Cars

On Account of Tariff Reductions

MODEL "58"

Touring---$1290 Coach---$1425
Roadster-- 1330 Sedan--- 1500

MODEL "70"

Phaeton ---$2070 Brougham---$2755
Roadster--- 2380 Coupe - - - 2655
Sedan - - 2495 Coach - - - 2150

ALL MODELS EQUIPPED WITH FULL BALLOON TIRES.

Prices are for delivery in Peterborough, taxes and freight paid, and include front and rear bumpers, spare tire, cover and lock.

GILLESPIE GARAGE

Phone 950. Peterborough 378 Aylmer St.

DEALERS—W. E. Ball, Millbrook; W. S. Wiggins, Campbellford; Nelson Wellman, Norwood.

Note Particularly These Selling Leaders Tonight

The Kind of Values That Make Saturday Night Shopping So Popular at The Cressman Stores

"Niagara Maid" Better Quality Silk Gloves, Pair - - $1.19
Cressman's—Street Level

Ladies' Extra Size Balbriggan Bloomers Sizes 46, 48 and 50 **49c**
Cressman's—Street Level and Bargain Annex.

Heavy Quality White Terry Bath Towels With Jacquard Colored Borders EACH **39c**
Cressman's—Street Level and Bargain Annex.

Wabasso Circular Pillow Cotton Heavy Quality, 40 and 42 inches wide - - **37c Yard**
Cressman's—Street Level and Bargain Annex.

35c Krinkle Lingerie Crepes, All Colors - - 25c Yard
Cressman's—Street Level and Bargain Annex.

Red Handle Five String Corn Brooms, Each - - - 49c
Bargain Annex Only, Fourth Floor

Ladies' "Butterfly" Silk Hose, Silk to the Top, Pair - 78c
Cressman's—Street Level, 1st Circle.

Frilled Curtains, 2¼ Yards Long, Pair - - - $1.00
Cressman's—Third Floor.

Tuscan Panels, Fancy Bordered Bottoms, Each - $1.10
Cressman's—Third Floor.

The CRESSMAN Company Limited
"The Store of Smiling Service"

CANADIAN DRESS GINGHAMS
JUST-ARRIVED SHIPMENT, SELLING TONIGHT IN THE BARGAIN ANNEX
15c YARD
Good quality Ginghams in overcheck and plaid patterns, in a splendid selection of the season's most popular colorings.
Cressman's—Bargain Annex, Fourth Floor

THREE HOURS ONLY TONIGHT, 6.30 TO 9.30
YD.-WIDE FACTORY COTTON 19c YARD
Our very best 25c quality, yard-wide Factory—as an added value for tonight. Decidedly well worth coming for.
No phone orders.
Cressman's—Street Level and Bargain Annex.

White Flannelette BLANKETS
Largest 12/4 size and very best quality. Choice of pink or blue borders. The price is decidedly the lowest of the year. Selling tonight only.
$2.19 Pair
Cressman's—Street Level and Bargain Annex.

"THESE WOMEN"

By MALCOLM DUART

COPYRIGHT 1926

The Characters and Situations in this Story are entirely fictional.

BEGIN HERE TODAY

Harry Morton, rich, handsome and unmarried, has an adopted daughter, Audrey, with whom he lives in Peterborough, but whom he takes with him on frequent trips to Toronto where he has an apartment. The town gossips never have learned his real business.

A man whom Morton calls Smith, and who claims to be Audrey's stepfather, appears after 18 years' absence and Morton ships him hurriedly to South America.

Nona, Toronto girl, madly in love with Morton, falls into a jealous rage and seeks to humiliate him with the aid of a man and another girl. He laughs at the plot and leaves. She comes to his apartment to plead for forgiveness and is overheard by Audrey, who declares her own love for Morton and asks him to marry her. He refuses. He hires John Parrish as his secretary and tells the young man he must undertake to be a companion to Audrey. He takes him to his apartment to dinner. Audrey whispers to Morton, asking him point blank if he has introduced Parrish as a candidate for her hand.

NOW GO ON WITH THE STORY

CHAPTER IX

Morton touched the girl lightly on the arm.

"I'll tell you everything you want to know after Mr. Parrish has gone, but child—don't embarrass the poor boy by holding whispered conferences in corners."

He turned away and Audrey followed him. Her manner was subdued and she took little part in the conversation until after dinner. When they left the dining-room she took a chair by a window and looked absently into the dark street outside. The two men chatted at the other end of the room, Morton's eyes seeking from time to time to catch those of the girl. Then, at length, she looked up. She caught the slight frown upon his brow. In quick understanding she arose and walked slowly toward the organ console.

"Do you care for music, Mr. Parrish?" she asked.

Parrish's face lighted with pleasure. Morton watched him in an effort to determine whether the pleasure arose from the girl's question or from his receiving any notice from her at all.

"I do like music," Parrish said.

The girl sat on the organ stool and arranged the stops on the instrument.

"This organ can do double duty," she said. "It plays by electricity when I'm lazy; when I'm feeling energetic I do the playing myself. There's a Wagner roll in here now."

She thrust the starting lever and the organ throbbed into the "Wedding March."

The music stopped abruptly.

"I thought that was another roll," the girl said, busying herself with the mechanism. Her face had colored.

"I like that," said Parrish. "It's pretty."

She did not answer, but taking out a perforated roll, she placed it back in its container.

"I think I'd rather do the playing myself," she said at length.

She swept into the "Dead March" from "Saul." Parrish listened, happily enough, and Morton was smiling a little as he studied the bowed head of the girl. When she had finished, and without pause began the tremolo of a Scottish dirge, Morton interrupted.

"Shush!" he exclaimed. "Let's postpone the funeral service."

She let her hands fall to her lap. "I'll play whatever you want me to play," she said, obediently.

"Try some ballad music or something lively," he urged.

There was a pucker of mischief about her eyes as she answered. "All right. I'll play 'Oh Promise Me.'"

She kept her eyes on him and sang the words lightly as she played: "Oh promise me that some day you and

Morton's face was rather grim as he signaled to her that he understood. At the end he stood up and said: "Parrish doesn't know how to dance. Let's give him a lesson. I'll strum on his guitar and you try him out on the two-step."

The girl arose and obeyed without demur. While Morton was tuning the instrument she instructed Parrish in the proper positions for his hands and feet.

He was a willing pupil. With knit brow and clenched jaw he followed her instructions carefully. In time to the "plunk, plunk" of the guitar he ventured forth on the dance. He was by no means awkward, and, after five minutes of serious effort, gained confidence in himself enough to speak as he tripped laboriously around the room.

"I'm trying not to step on your feet now," he told Audrey.

She gave a quick smile. "Really you're doing very nicely," she assured him.

He fell out of step at this and there was a moment's confusion until she had him started on his way again. Morton played more rapidly. Parrish swung the girl with a little more assurance. She was light on her feet, as only girls in their 'teens can be. It became apparent that Parrish was enjoying himself.

"Try him on a foxtrot, Audrey," directed Morton.

There were further instructions. Parrish listened and presently became involved in a hopeless effort to combine the foxtrot and two-step. Morton took his place for a moment and showed him what to do. When the older man had returned to his guitar Parrish made a fresh attempt.

"It's like trying to learn French and German at the same time," he commented breathlessly.

At the end of another half hour Parrish was beginning to make progress in his new art. They were interrupted by the butler.

"Gentleman to see you, sir."

Morton laid down the guitar. "Show him into the book-room," he directed.

He turned and excused himself to the young people. "Good thing for you to rest now, anyway," he told Parrish. "You and Audrey talk a little while until I come back."

Morton's book-room was a small apartment, with shelves filling the entire wall space. Few of his books were in "sets." There were volumes of history, and travel, and science, and verse, with several hundred novels, most of them by older writers. All showed marks of use. There were a few works of new writers and one section, separated from the rest by a glass door, which was fastened by a padlock, was filled with volumes by those authors who delight to tell of the midnight aspects of sex. These were less worn than the others; some appeared not to have been read at all. Their backs were stiff and fresh.

A slanting reading table was in the center of the room and beside this table Morton's visitor was seated.

Morton greeted him with a quick handshake. "Got those papers?" he asked.

The man took them from his pocket and stood them on the table.

"Those fellows offer to settle at seventy cents on the dollar," he said.

With an exclamation of interest, Morton took up a typewritten sheet. He glanced over it and then read more carefully a bulky document, bound in one of the wrappers that lawyers use.

"First-rate," he said. "Is everything legally airtight?"

The other man nodded. "All it needs is your acceptance," he said. "If you want to sign now I'll have the notary down at my office attest your signature in the morning and we'll shoot these papers back to them."

"I never made a million any easier," Morton said, seating himself at the table and picking up the pen. "I didn't expect them to offer more than twenty or twenty-five cents on the dollar at most."

The other man pointed with his finger at a line on which Morton was to sign. "You have too big a reputation down in that country for winning lawsuits," he suggested.

Morton signed his name in the three or four places indicated by his attorney and laughed. "Do you know how much actual money I've put into that scheme?" he asked.

The other man shook his head.

"It was exactly two hundred and sixty-one dollars," Morton laughed. "But—" his face grew serious—"I put in five years of the hardest work I ever did in my life. And that money was as big to me then as five million would be now."

"They're getting a bargain," his visitor said, as he buttoned his coat preparatory to leaving.

Morton let him out by a door leading directly to the main hall of the building. For a few minutes Morton leafed over the carbon copies that lay on the desk and then put them away with an air of complete content.

He returned to the drawing-room, but one pace inside the door he stopped and looked around.

Audrey was sitting there alone.

"Where's Parrish?" he demanded.

The girl arose, and coming to him, laid her hands on his breast.

"I asked him to go because I said I had a headache," he said, her eyes lowered. "I couldn't stand talking to him for some reason."

Morton took her hands in his and moved away from her a step.

"That was not well done," he said, his voice kind but firm. "You had no headache and you shouldn't have treated him that way."

"I wanted to talk to you," she said.

"Audrey," he said, "little white lies are as mean as any other lies, actually. They are not mean to the people we tell them to; they are mean to ourselves. They get us in a habit of mind where we automatically tell falsehoods—and I don't want you ever to tell falsehoods, dear."

He went to his arm-chair and sat down, leaning slightly forward with his finger tips together and his elbows on the arms of the chair. She stood where he left her, her eyes still upon the floor and her hands clasped before her.

"My dear little girl," he went on, "you were being unkind to him and he knew it. It is all right, if you desire, to be unkind to people who are powerful. They can take care of themselves—they're not easily hurt.

"But he is helpless. I am his employer and you're a beautiful girl. He is poor and you are rich. You have the means to hurt him and he cannot strike back. It is up to you and me to be considerate and helpful to everybody who is humble and weak. If he were a rich young man, with an assured social position, you could have him thrown out doors on his ear. I wouldn't care. But don't ever attack those who are defenseless, Audrey dear."

He made an ejaculation of concern. The girl had begun to cry. He arose hastily and took her in his arms.

"There, there! I didn't mean to be cruel!"

She was sobbing with her cheek against his coat.

"You weren't cruel," she said. "You're never cruel. I know I was a little beast, but oh—daddy dearest—my mind was so full of what I wanted to say to you that I could not talk to him at all. I wanted him to go away so I wouldn't be rude to him."

He patted her cheek and smoothed the ringlets back from her ear.

"Come over and sit down," he said, "and tell me what it was you wanted to say."

She wiped her eyes and dabbed at her nose with a tiny pad of silk that she drew from her vanity box.

As he seated himself she drew a chair beside him and sat leaning over and embracing his forearm.

"Daddy," said she, "you are trying to marry me to that young man!"

Morton temporized. "What makes you think so?"

"When a woman's in love she has an intuition about these things," she said.

She took his hand and thoughtfully separated his fingers, one by one. "I always have felt your thoughts, just as if you had spoken them, ever since I was a little girl," she went on. "But there is one thing I don't know—one thing I'm not sure about. I want you to tell me, daddy.

"Are you in love with Nona—are you going to marry her?"

(To be continued.)

(Copyright, 1926, NEA Service, Inc.)

Tries In Vain To Get a Real Baby: Is Foiled And Guesses Her Dolls Will Do For a While

NEW YORK, April 24 (United Press).—Dolls are fun, but not half as nice as a real baby, believes 10-year-old Muriel Hausner of Yonkers, who attempted ingeniously to acquire an honest-to-goodness infant.

A baby was found abandoned at a subway station here and due notice accordingly was given in the newspaper. Commissioner of Public Welfare Coler soon received a letter signed by "Mrs. Muriel Hausner," claiming the foundling as her own.

The letter was written on a portable typewriter and was more legible than might have been expected from a girl of ten.

"Mrs. Hausner" said she was sending her little sister for the child. "Don't feed him too much as he won't get so fat so my sister will be able to carry him home. She will bring $5 for his board," wrote Mrs. Hausner.

Welfare workers investigated, and Muriel admitted having written for the baby. She said she guessed she could make her dolls do for a while.

TRAIN DERAILED.

WOODSTOCK, April 24 (Canadian Press)—A defective rail is believed to be responsible for a wreck on the St. Thomas branch of the C. P. R. this morning. The accident occurred between St. Thomas and Ingersoll and ten freight cars were derailed. No one was injured. The line has been cleared and traffic resumed.

given by Miss Jennie Connor, entitled "Si Perkins' Sermon." A vehicle contest was next put on. The result of the season's contest was announced as follows: 1, Citizenship Dept.; 2, Literary and Social Dept.; 3, Missionary Dept.; 4, Christian Fellowship Dept.

The treasurer's report was most satisfactory. Among other things, it showed a gift of 15 dollars to the church funds. A social is being given the winning side next Wednesday evening by the three other sides.

A good audience greeted "East Lynne" on the screen at Marmora Town Hall on Wednesday evening. The picture was shown under the auspices of Marmora Council No. 279 Canadian Order of Chosen Friends.

Mr. Gilbert McCoy left on Wednesday for Kingston, prior to settling in the States.

Mrs. (Dr.) H. Crawford is in Colborne for a few days on a visit to her daughter, Miss Dorothy Denike.

ONLY ONE ONTARIO CABINET MINISTER

Mr. Meighen Sees No Hope For Government.

OTTAWA, Ont., April 24—(Canadian Press.)— The question of more cabinet representation from Ontario came up again in the House of Commons Thursday. Rt. Hon. Arthur Meighen had asked a question which affected the Postmaster General and was promised that Senator Murphy would be apprised of it.

"He is in the Senate I believe," said Mr. Meighen ironically. "How much longer is Ontario to be represented by one cabinet minister and one in the Senate? When is the government going to appoint a Minister of Trade and Commerce?"

Premier MacKenzie King replied that he was surprised at the question. Whenever the government suggested a by-election Mr. Meighen hastened to declare his opposition to it.

The leader of the Opposition retorted that if the government could not distinguish between opposition to the return of a member of parliament and opposition to an election being held, then there was no hope for this government.

SHOWER OF GIFTS TO MARMORA BRIDE

Closing Meeting of Young People's League.

MARMORA, April 24—On Tuesday evening a large number of relatives and friends assembled at the home of Mr. and Mrs. Jesse Wright, Crowe Lake, to tender a shower to their daughter, Margaret, who became Mrs. Bert Anderson that day. The bride was the recipient of many useful presents, and both newlyweds received congratulations and best wishes from the many assembled. The evening was most sociably spent, adjournment for a dainty lunch taking place at the midnight hour.

Mr. Anderson has been appointed cheesemaker at the Champion Cheese Factory in Madoc Township where, for the present, they will reside.

League Closes.

The closing meeting of the Young People's League for the 1925-1926 season took place on Wednesday evening at the United Church. The president, Miss Nellie Williams, was in the chair. Following opening exercises, an excellent reading was

Sleep is Nature's Nerve Restorer

"THAT may be very true," you say, "but that is just the trouble I cannot sleep."

And that is just why we are going to tell you about Dr. Chase's Nerve Food, which is generally conceded to be the greatest of nerve restoratives.

It is not a sleep producer in the sense of being a narcotic. But it does naturally and gradually restore the wornout nervous system and in a few days you find yourself enjoying sound, restful sleep.

Sleeplessness is, perhaps, the most outstanding symptom of nervous exhaustion. Without sleep there is no chance of replacing at night the nerve force used up during the day in the activities of life. Without such aid as Dr. Chase's Nerve Food affords you are doomed to physical bankruptcy.

By using this treatment and taking as much rest as possible you will very soon find yourself on the highway to health. But a little patience is necessary. A condition which has been years in developing cannot be overcome in a day. Of one thing you can be certain and that is that with each dose of the nerve food you are supplying to the blood and nerves the elements of nature which are essential for the restoration of the human system. Dr. Chase's Nerve Food, 60 cts., all dealers or The Dr. A. W. Chase Medicine Co., Limited, Toronto 2, Canada.

SUPREME

No matter how fine or well-made the motor car you drive, its satisfactory performance is absolutely dependent on its spark plugs. That is why engineers who design the finest cars made, both in this country and Europe, have selected Champions as standard equipment, and why two out of three motorists the world over buy Champions regularly.

CHAMPION
Dependable for Every Engine
A Canadian-made Product
Windsor, Ontario

for Economical Transportation

so Smooth so Powerful

A DEMONSTRATION of Chevrolet will delight and surprise you. It will bring you a new idea of four-cylinder power and smoothness. It will make the new LOWER Chevrolet prices appear all the more remarkable.

Drive the new Chevrolet and you will understand the reason why thousands of satisfied Chevrolet owners wrote unqualified expressions of appreciation during the year 1925. You will understand, too, why Chevrolet popularity is growing in an amazing manner—unprecedented in motor car history.

New Low Prices

Ask us for a demonstration of Chevrolet's smoothness and power

HOWSON GARAGE
Phone 1347 *388-390 Water St.*

Greater Quality at Lower Cost

WOMEN'S PAGE

SOCIETY

Mrs. J. K. Moore, of this city and Mrs. Welford Dawson, of South Monaghan, returned home on Friday after attending the convention of the W.M.S. in Lindsay.

* * *

Mr. Rudolph Picard is home from Queen's University, Kingston.

* * *

Miss Jessie Hodgson, of Toronto, is spending a few days at her home here.

* * *

Mr. and Mrs. T. A. Young, North Monaghan, announce the engagement of their daughter, Clara Emmaline, to Fred Maxwell Archer, son of Mr. and Mrs. E. Archer, Smith.

CHALMERS CHURCH HONORS MINISTER

Rev. J. A. MacKenzie is Given Cheque By Congregation at Annual Meeting.

The Rev. J. A. MacKenzie, former pastor of Knox Church, Peterborough, and now the pastor of Chalmers United Church, Guelph, was presented with a cheque for a very substantial amount, also an address complimenting him on the work he had done since commencing his ministry in Guelph, from the members of the congregation and the Board of Manakers at the 57th annual meeting of the Chalmers Church, and the first annual meeting since entering the United Church. Mrs. MacKenzie was also presented with a beautiful bouquet of roses and an address.

Enthusiastic reports were presented by the different societies connected with the church, all of which showed the different organizations to be in a very flourishing condition.

QUAKER DANCE.

Football Club Was in Charge of Successful Dance.

The Quaker Oats Football Club had a very successful dance, attended by about two hundred and fifty people, in Victoria Hall, last evening. Excellent music was provided by Kearns' orchestra.

It's a straight putt that has no turning

JAEGER pure wool sweaters and golf hose are part of the game.

JAEGER (Pure Wool)

BUILD A THERMOS HOME

Save Two to Five Tons of Fuel per year. Get our prices on Thermos Homes, large or small. Insulation, the solution of fuel cost.

A. B. CUNNINGHAM, Builder and Contractor, 331 REID STREET

ECLIPSE FASHIONS

Exclusive Patterns by Hazel Bryan

A Charming Interpretation of The Sports Frock

Sports frocks are most effective when they are fashioned along lines of chic simplicity, and they particularly appeal to the smartly-dressed woman. The model pictured here shows its Paris inspiration in many important ways. The dashing little collar buttoned at the neck, the shirrings at the shoulders, the pocket treatment, the slashed and buckled belt, and long full sleeves. An inverted plait at each side is held in place with a row of round buttons, and provides a youthful flare. The collar is convertible and may be worn turned back to form revers. No. 1301 is in sizes 34, 36, 38, 40 and 42 inches bust. Size 36 bust requires 3¾ yards 39-inch material. Price 20 cents.

The garments illustrated in our new Fashion Book are advance styles for the home dressmaker, and the woman or girl who desires to wear garments dependable for taste, simplicity and economy will find her desires fulfilled in our patterns. Price of the book 10 cents the copy.

Pattern Purchase Coupon

Address Fashion Department, Evening Examiner

No. ..... Street .....

Name .....

Pattern Number ..... Size ...

Town .....

Province .....

Amount Enclosed .....

Price 20 cents each—coin preferred

PRODUCE PLENTIFUL.

Potatoes Take Another Jump in Price—Fresh Vegetables Scarce.

Potatoes rose again in price today on the local market; prices ranged from $4.25 to $4.35 per bag and from 80 to 90 cents per peck. There was a large quantity of dairy produce. Butter averaged around 40 cents lb.; eggs, 28c doz.; hens, 30c lb., and chickens, 32c lb.

A small quantity of rhubarb sold at 10c bunch, or three for 25c; apples were around 35c to 40c peck; maple syrup sold at $2 gal.; live pigs were $16 per pair.

S

THE BREAD YOU WANT

Your Children to eat must be made by bakers with a reputation for

QUALITY

THEN BUY

STOCK'S BREAD

TELEPHONE 630

SAVE YOUR TEETH

Prepared by the Oral Hygiene Committee of Canada, with which the Peterborough Dental Society is Collaborating.

JUMPING TOOTH-ACHE

You have been fortunate indeed if you have never experienced that worst of all dental pains—the 'jumping toothache.'

But perhaps you have listened sympathetically to your little chap as he tried to tell you, between sobs, how something just seemed to be jumping up and down inside the tooth that pained more and more intensely as he lay with his cheek against the pillow.

Almost instinctively, perhaps, you had him sit up, and he found, happily, that it did not hurt nearly so much as when he was lying down.

Now, you thought perhaps that it was because he stopped thinking about it so much when sitting up, that made the pain more bearable—but just why it "jumped" you were not so sure.

Well, no doubt you have had a cut finger with an area of inflammation around the wound, and you noticed that the pain was of a throbbing character, that with each pulse beat there was a sharp little stab, so to speak.

Now, the same with the tooth—with each heart-beat a new supply of blood is forced into the pulp tissue, which, being inflamed and already engorged with blood, is subjected to an increased and severe pressure (at each beat), and a consequent response on the part of the nerves as they are subjected to the abnormal pressure. This, we call pain.

Then, with your little chap sitting up, the flow of blood to the head was lessened resulting in a milder rush of blood into the tooth pulp which caused a decreased pressure, with lessened pain.

The Woman's Day

Written by a Woman for Women.

Touching brightly on woman's every major interest in life from books and babies to politics and psycho analysis.

(By Allene Sumner)

THINGS WOMEN DO

"What the flapper really means when she says 'I've a right to my own life!' is really, 'I want to make a hog of myself'." Quoted from an eminent eastern divine.

When the tired housewife means "If I only didn't have to cook on Sunday!" she is but rebelling at a social custom much at odds with nature. Out in California there is a huge lion farm. The keeper explains that Monday is Blue Monday to his lions because on that day they are fed only water. "Their stomachs should rest one day," he says. "They would not make a kill every day in the jungle."

That blondes are passive, brunettes agressive, has long been taught us. Now real scientific investigation says that all this stuff is "the bunk." The psychology department of the University of Minnesota assigned for study two brunettes and blondes each to the 94 students in the department. Each student reported the possession of the same characteristics with the same intensity in both blondes and brunettes.

MOTHERS' DAY

This day falls on May 9 this year.

YOUR HOME

How many newlyweds buy bookcases? Mighty few in this day of small flats and circulating libraries. But there are always the few books to be disposed of. Shops are full of charming hanging book shelves. Lovely ones of lacquer and red liven up the right room.

THE MEAL

When the Japanese cook a meal they insist that the menu contain the five different tastes—sweet, sour, salt, bitter, acrid. Here's an appetizer that will answer the "sour" bill. Chop and mix 1 cup cabbage, 1 tablespoon chives, 1-2 pimento, 2 olives. Chill and cover with French dressing.

THE BEAUTY

If you are a blonde use flesh or pink powder, clear rose rouge, and light, bright lipsticks. If in the brunette class, use peach or ochre powders, orange rouges and lipsticks.

A BLEMISHED SKIN

Cannot Be Relieved By Salves and Ointments.

Irritating sores, pimples, eczema, salt rheum and other skin disorders are all signals of distress, telling that your blood is weak or impure. You cannot get rid of eczema and other skin troubles with ointments and outward applications, because the trouble is rooted in the blood and can only be removed by purifying and enriching the blood. Dr. Williams' Pink Pills banish these troubles because they purify and build up the impoverished blood. This has been proved over and over again. Among those who have thus benefited is Mrs. Chris F. Hummel, Castor, Alta., who says:—"I was troubled with eczema for years and although I tried many remedies I did not find permanent relief until I used Dr. Williams' Pink Pills. Whenever I did a little work my hands pained me greatly, especially my fingers and joints which were swollen and cracked, so that I could scarcely move them. Finally as the result of a statement I read, I decided to try Dr. Williams' Pink Pills, and I had not been taking them very long when I found they were helping me. I then got a dozen boxes, and before they were all gone every trace of the trouble had disappeared. Had I known of Dr. Williams' Pink Pills earlier I might have been spared the suffering I endured, and saved the money spent for other treatments that did not relieve me. I hope some other sufferer will benefit by my xperience."

If your blood is out of order begin taking Dr. Williams' Pink Pills today and note their speedy beneficial results. Sold by medicine dealers or sent by mail at 50 cents a box by writing The Dr. Williams Medicine Co., Brockville, Ont.

The Cressman Co. Ltd.

The J. C. Turnbull Co.

CATTLE STARVED MEN TO BE TRIED

Two Men Face Charge of Neglect To Supply Food.

FOUR CALVES DEAD.

The trial of H. R. Spratt and Frank Grant, of Manvers township, will be held in Millbrook on Tuesday at 1.30 o'clock.

The men face a charge of neglecting to supply food to cattle, thereby causing unnecessary suffering.

Provincial Constable Norman F. Maker and Inspector R. C. Smith, of the Peterborough Humane Society, visited the place a few days ago and found four dead calves, one of which was lying in the barn, while the other three were in a field. They also found six cattle in a starving condition and a team of horses in a similar plight.

Zutoo Tablets

Do Three Things

—stop Headache in 20 minutes
—break up a Cold over night
—stop Monthly pains of women.
There is one thing they will not do—they won't hurt you.

Nude Village Belle Leads Men Against Dacoits; Routs Invaders And Is Decorated By Government

(By Bernard Beilby, United Press Staff Correspondent.)

CALCUTTA, India, April 24.—A village girl famed among the natives for her beauty was decorated by the Bengal Government for spectacular heroism reminiscent on a miniature scale of Joan of Arc in France.

Instead of arraying herself in armor, however, as did the Maid of Orleans, the Indian Joan stripped herself bare of clothing and led her fellow villagers in a charge which routed a force of Dacoits, as a certain class of murderous gangsters are called in India.

Dressed in the uniforms of native policemen whom they had murdered the Dacoits entered the girl's village. As soon as they had gained the centre of the collection of huts, the invaders organized for looting. The natives were terrified. With them ran the dark Joan. Their flight took them to the river bank where were kept the village fishing spears. Joan stopped by the spears and called her friends around her. She exhorted them to resist the murderers. In the midst of her exhortion she tore her clothes from her body, set them afire and gathering a bundle of spears in her arms and distributed them among the men.

With the nude girl to lead them, the men charged the Dacoits. The gangsters were armed with rifles, but they could not prevail against the leadership of the unclothed girl. There was a short engagement and the Dacoits fell back. Subsequently five of them were arrested.

A MEDICINE THAT ALL MOTHERS PRAISE

Baby's Own Tablets Banish Babyhood and Childhood Ailments.

Mrs. H. Oakes, Sarnia, Ont., says: "I have used Baby's Own Tablets in my home for the past fifteen years and I believe the good health my children enjoy is due entirely to this medicine. The Tablets are helpful at teething time; relieve colds and are always beneficial in the minor ailments of little ones. I have recommended Baby's Own Tablets to other mothers whose experience with them has been as satisfactory as my own."

Baby's Own Tablets do one thing only, but they do it well. They act as a gentle laxative which thoroughly regulates the bowels and sweeten the stomach, thus banishing constipation and indigestion; colds and simple fevers and turn the cross, sickly baby into a well, happy laughing child.

Baby's Own Tablets are sold by medicine dealers or direct by mail at 25 cents a box from The Dr. Williams' Medicine Co., Brockville, Ont.

BRANCH LINE PASSED.

James Bay Railway Bill Authorized.

OTTAWA, Ont., April 24.—(Canadian Press.)—A bill authorizing the Interprovincial and James Bay Railway Company to build within two years a line of railway from its present terminus near Angliers (or Ville Marie), Quebec, northeasterly to the head waters of the Nottaway river, was given third reading in the House of Commons last night. The bill provides that unless the line is completed within five years the authorization granted by parliament, expires.

SHE FOUND THEM A GREAT HELP

Ontario Lady Now Free From Kidney Trouble After Using Dodd's Kidney Pills.

Miss M. Dykeman Suffered With Pains in Her Back and Inflammation of the Bladder.

THAMESVILLE, Ont., April 23.—(Special.)— Once more Dodd's Kidney Pills have proved their inestimable value to suffering women. Miss M. Dykeman of this place suffered from kidney trouble. She writes: "I had a terrible pain in my back and had inflammation of the bladder. I saw your advertisement of Dodd's Kidney Pills and thought I would try them. I found them a great help. I took several boxes and have not had any trouble with my kidneys since."

The reason why Dodd's Kidney Pills are so popular is because of the good work they do.

Ninety per cent. of the ills from which women suffer come from weak or diseased kidneys. They are the organs which must be kept strong and healthy, otherwise they will fail to do their work of straining the impurities out of the blood. Safeguard yourself against the complications which follow kidney disorder, by taking Dodd's Kidney Pills.

COMEDY PRESENTED BY YOUNG PEOPLE

Stewart Hall Society Puts on Play at George Street.

There was a very good attendance last evening in the Sunday school room of the George street church, for the sparkling three-act comedy, "The Colonel's Maid," presented by the Young People's Society of Stewart Hall, under the auspices of the Welcome Bible Class of the Church. The play was splendidly put on by the group of talented young people and was enthusiastically received by a pleased audience. The element of humour in the comedy was well brought out, and the entire production, well staged with suitable furnishings, was interesting from start to finish.

"The Colonel's Maid," a comedy in three acts, revolves about the difficulties of two Carolina gentlemen, enemies on principle, whose children become involved in a romance, and also in a case of mistaken identity. Colonel Rudd has an establishment whose servitor is a Chinaman, "a Celestial bonfire," as his employer terms him. The arrival of unexpected visitors, including an old flame of the Colonel's, causes complications in the household, and the visit of Bob Rudd's college friend, with a habit of mixing everything up, also adds to the interest and humor of the plot, which finally straightens itself out in a most satisfactory manner.

The direction of the play was in the capable hands of Miss Vera Squire and the scene is laid in Robert Rudd's bachelor establishment.

The cast, all of whom acquitted themselves admirably, and went through their separate parts in clever, capable fashion, included Lyn Stewart as Colonel Robert Rudd, a widower of North Carolina. William Dawson, as Colonel Richard Byrd, a widower of South Carolina; Miss Grace Stewart, as Miss Marjory Byrd, and Harold Dawson, as Bob Rudd; Miss Edith Thorn, as Mrs. John Carroll, a widow, and Colonel Rudd's sister-in-law; Miss May Thorn, as Julia Carrol, her daughter; William Hutchinson, as Ned Graydon, a young gentleman of exceedingly faulty memory, Fred Chambers, as Mr. James Baskom, Colonel Rudd's lawyer, and Richard Stewart, as Ching-ah-ling, the Chinese cook, and the most important individual in the cast.

Between acts, the George street church Sunday school orchestra, rendered several pleasing selections, and Mr. Stewart Dawson of Stewart Hall, gave violin numbers in splendid style.

HER OWN WAY

by A GIRL of TODAY

COMING TO THE POINT

As though he were afraid that I would think he had a kindly thought in his brain, Mr. Hathaway drew his brows into a frowning straight line over his nose. I knew he was thinking about his son and how the younger generation had some strange ideas in regard to what they called their independence.

I went steadily on with my story.

He did not again interrupt until I said I had gone the first night to his restaurant.

"Why did you pick on the Beaux Arts?" he asked suspiciously. "Did you not know it was the most expensive eating place in all the town? It certainly was not a place where a girl who had to work for her living would eat unless someone else paid for her meal."

"I didn't know anything about it, sir, except that it looked like one of those stylish restaurants I had read about and I determined that for once in my life I would see what was inside. I would taste what kind of food they served and look upon the beautiful ladies I had heard so much about."

I stopped a moment.

"Go on." He seemed satisfied with my explanation.

"You see, sir, I was foolish enough to have all that money my dad had given me in my bag." He looked toward the bag I had placed on his desk.

"It was not that bag, sir, but I am coming to that one later. I left my old bag lying on the table while I was ordering my dinner. I expect I became so interested in the people about me—I had never seen so many women with their backs all showing in my life—that I forgot my money.

"When I came to pay my bill I had none. My bag was gone."

"Gone!" exclaimed Mr. Hathaway incredulously. "Had there been anyone at your table?"

"Plenty of people had brushed by me. You see, the head waiter, finding out that I was alone, had given me a table which would not have been acceptable to his better patrons. Your waiters and other service men set their dirty dishes on one side. Mr. Hathaway, young women alone are not treated very kindly in your restaurant."

(Copyright 1926, NEA Service, Inc.)

TOMORROW: A Fearless Statement.

Wash That Itch Away

There is absolutely no sufferer from eczema who ever used this soothing wash, and did not feel immediately that wonderfully calm, cool sensation that comes when the itch is taken away. It penetrates the pores, gives instant relief from the most distressing skin diseases.

D.D.D.

The first $1.00 bottle relieves you or your money back. Try D. D. D. soap, too.

McDermid & Jury, Druggists.
McDermid Drug Co., Ltd.
J. P. Bond Drug st.
A. G. Harris.

Homeward Bound and HUNGRY, *Mother?*

A hot, well made cup of delicious

BAKER'S COCOA

will appease these keen appetites and also provide considerable nutrition.

Dr. Louis Fischer, former instructor in Diseases of Children at the New York Post Graduate Medical School and Hospital, lists cocoa in diet for school children.

WALTER BAKER & CO. Limited
ESTABLISHED 1780
DORCHESTER, MASS.
CANADIAN MILLS AT MONTREAL

Booklet of Choice Recipes sent free

DID YOU EVER STOP TO THINK?

By Edson R. Waite Shawnee Oklahoma.

N. W. Reay, Publisher of The St. Paul (Minnesota) Daily News, Says

THAT the newspaper of the present day has made probably the most remarkable progress of any one phase of our business life. It has gradually assumed an importance so that it might today be termed the dominant influence of civilization.

THAT in a few hundred years the newspaper has advanced from a minor to a foremost position, and a place in the minds of the people which is more important than many of the national governments, and in actual dollars and cents volume of business competes with many of our leading industries.

THAT coupled with the modern newspaper there has also come a development of advertising which has made possible new modes of merchandise that were unthought of a century ago.

THAT no selling influence in the civilized life today is as powerful and as effective as the columns of the newspapers. As a group, newspapers reach practically all the homes in the United States regularly as a welcome visitor. Messages that it carries, whether of news or advertising, finds the reader in a receptive mood. It is a wonderful asset to the progressive merchant, and without the aid of newspaper advertising it would not have been possible to build up the tremendous retail organizations that are found in the metropolitan cities in this day and age.

Newspaper advertising has seen a tremendous development, and the thinking man realizes that it has a further way to go. This development, I believe, will continue, as it is one of the most important advancements of modern times, along sound economical lines.

(Copyright, 1926.)

Our enemies in their judgment of us, come nearer the truth than we do ourselves.

—La Rochefoucauld.

NON RUSTABLE D & A

CORSETS & CORSETTES

The new models of D & A Corsets and Corsettes will improve your figure.

Combining style, fit and wear with lowest possible price, they are truly economical.

Corset Departments which offer best values all sell D & A Corsets & Brassieres

DOMINION CORSET CO., QUEBEC, Montreal, Toronto. Makers also of La Diva and Goddess Corsets.

D & A CORSETTES with elastic gussets and very slight boning are popular with women who want a combination corset and brassiere.

4-26

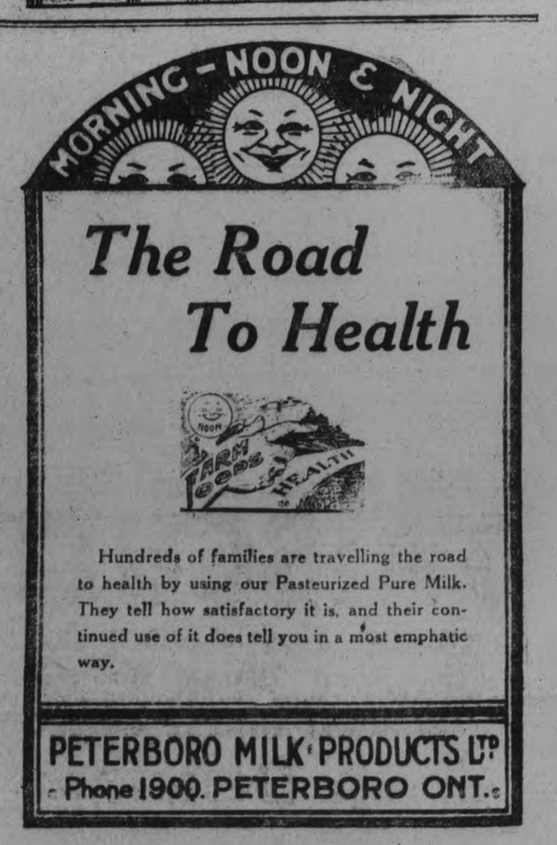

Hundreds of families are travelling the road to health by using our Pasteurized Pure Milk. They tell how satisfactory it is, and their continued use of it does tell you in a most emphatic way.

PETERBORO MILK PRODUCTS LTD
Phone 1900. PETERBORO ONT.

YOUR HEALTH

By ROYAL S. COPELAND, M.D.,
Former Commissioner of Health, New York City.

I am writing this on a train between New York and Washington. Across the aisle from me are two girls, on their way back to school, I imagine, after a week-end at home.

They are fine specimens of the so-called "flapper" type and I have observed them with considerable interest. In the first place, they are fair to look upon, but we expect that of all womenkind.

But what pleases me about these young women is their industry. Tomorrow there will be classes and I venture to say they will be well prepared. For two hours they have been just as busy as I have. One has written a story, for which I heard her say she had considerable trouble to decide on an ending. The other has solved endless problems in mathematics.

They have minded their own business. They are on their way and are not taken up with the affairs of the other passengers.

They indulge a bit in rouge and powder, but, bless their hearts, they don't need either and won't be damaged one bit by that little foolishness. They give evidence of having good appetites. They haven't spent their time and undermined their normal stomachs by eating candy all the afternoon.

I am not disturbed by present-day activities of the young people. Somebody said the other day that the "herd principle" predominates—that the inherited and home formed ideals are being wiped out by the "herd" practices.

When, pray, was the time young folks didn't run in "gangs" and "crowds" and "sets"? It always was so, but the boundaries or limitations of these groups were never fixed. There was a "run out" here and an addition there. New stock is being added and fresh idealism is poured in every day.

I'd rather have the free limbed, unencumbered bodied, athletic girl as she is today, than to have her return to the tight, high corsets, long dragging skirts and over weighted conditions of olden times. She is, deeper chested, stronger spined and harder muscled than the girl of several generations ago was. With equal care in home and church instruction, I am confident the modern girl will travel the line of life as closely as her predecessors did.

Every girl should be taught how to cook, or at least how to select a meal suited to give health and vigor. She must not depend on the soda fountain and the sandwich-wagon for her nourishment. Her freedom of dress gives her a swing through the streets that will develop an honest appetite. This must be satisfied by the eating of real food.

When she is properly fed, the cheeks are pink, the lips are red and the eyes bright. With bodies abounding in health, their minds think good thoughts and they are likely to be the joy of their parents.

ANSWERS TO HEALTH QUERIES

M. L. A. Q.—What is the cause and cure for an unnatural thickness of the toenails?

A.—There is no remedy for this condition excepting to have them cut frequently.

* * *

L. H. Q.—What is a good general tonic and builder for a rundown system?

2.—I also suffer with cramps in my legs at night.

A.—Build up your general health and take either cod liver oil or some similar tonic for a time. For further particulars send a self-addressed, stamped envelope and repeat your question.

2.—This is probably due to poor circulation. This should improve as your general health grows better.

* * *

T. R. Q.—What causes my leg to be constantly swollen after an attack of phlebitis? What will relieve this condition?

A.—Consult your doctor. He should be able to advise you, since he is familiar with your particular case.

* * *

G. W. M. Q.—Is hay fever contagious?

A.—No, it is not.

* * *

A READER. Q.—I am a middle-aged lady and suffer from watering eyes. What would you advise?

A.—There may be some condition of the tear ducts responsible. Have your eyes examined and then proper treatment may be definitely advised.

* * *

L. C. M. —What do you advise for pyorrhea in a young girl of 18? The trouble has loosened the teeth.

A.—This is a condition which should have the attention of a dentist who will advise the treatment necessary, in order to prevent the spread of the trouble to healthy gums and teeth.

* * *

E. T. J. Q.—What can be done for wrinkles under the chin and sagging face muscles?

A.—Massaging may help you.

* * *

Dr. Copeland will answer for readers of this paper questions on medicinal, hygiene and sanitation subjects that are of general interest Where the subject of a letter is such that it cannot be published in this column, Dr. Copeland will, when the question is a proper one, write you personally if a self-addressed, stamped envelope is enclosed. Address ALL INQUIRIES to Dr. Royal S. Copeland, in care of this office.

(Copyright, 1926.)

THE EXAMINER CROSSWORD PUZZLE

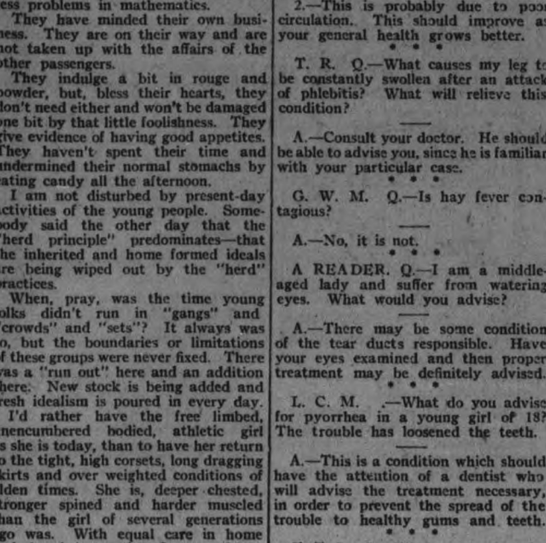

HORIZONTAL

1. Copies.
10. Male child.
11. To annoy.
12. Father.
14. Tatter.
16. You.
17. Exclamation of disgust.
18. Cut into small cubes.
19. Digit of the foot.
20. To depart.
22. To perform.
24. Above.
25. To make a mistake.
27. Battering machine.
29. To vex.
30. To idolize.
31. Owed as a debt.
32. Long bench in a church.
33. Correlative of either.
35. Devoured.
37. Exclamation of inquiry.
38. Old wagon track.
39. Fright.
40. Money of account in England.
41. Within.
43. Striped camel's hair cloth.
45. Subsists.
46. Intention.
48. Blue grass.
50. Truss with top and bottom connected by lattice-work web used as a bridge support.

VERTICAL

1. Repellent as secretions given off by insects.
2. Postcript (abbrev.)
3. Wand.
4. Upon.
5. Inexplicable.
6. Seventh note in scale.
7. Anger.
8. All right.
9. Horse trained for a cross-country race.
13. Past.
14. Inlet.
15. To secure.
16. Ye.
21. Fish belonging to salmon family.
23. Heron.
25. To finish.
26. Cereal grass.
27. To knock.
28. To cut down grass with a scythe.
34. To hasten.
35. Wing part of a seed.
36. Age.
37. Silk worm.
42. Humor.
44. Drone bee.
46. Preposition of place.
47. Third note in scale.
48. 3,1416.
49. Paid publicity.

A real whole wheat cracker
TRISCUIT
made the same as
Shredded Wheat Biscuit
Pressed into a wafer.
Crisp. Delicious

SUFFERED TEN YEARS FROM RHEUMATISM

—THEN PERFECT HEALTH AGAIN THANKS TO "FRUIT-A-TIVES"

MR. ELIE J. MOINEAU

"I have suffered from rheumatism for 10 years and have tried many so-called remedies, and several doctors have treated me with no success.

Fortunately, I was recommended to try "Fruit-a-tives" by a person interested in me, and after taking four boxes was greatly helped, and finally completely relieved, and am never without "Fruit-a-tives." — Elie J. Moineau, 2052 Park Avenue, Montreal, Que.

"Fruit-a-tives" drive Rheumatism out of the system because this famous fruit medicine frees the system of the poisons which cause the pain and inflammation.

"Fruit-a-tives" is a natural medicine, made from intensified juices of apples, oranges, figs and prunes combined with tonics. 25c. and 50c., at all dealers.

Tomorrow's HOROSCOPE

By Genevieve Kemble.

SUNDAY AND MONDAY, APRIL 25, 26.

Sunday's horoscope holds augury of adverse conditions in affairs generally. Under the circumstances it is enjoined that the fitting celebrations of the Sabbath engage the attention, with a guard on the tongue and temper.

Those whose birthday it is may have a year of anxiety in which their own contentious spirit may play a part. Shun law and speculation. A child born on this day may be active, aggressive and combative.

Monday's astrological forecast shows a day in which effort should be directed toward fulfillment of the ambitions. It is a time for growth and expansion in all desired lines, with the prospect of flourishing and happy culminations. The finances may be strengthened and new undertakings should thrive.

Those whose birthday it is may have a year of fulfilled ambitions and should push their affairs to expansion and financial success. Especially should new undertakings flourish. A child born on this day should be ambitious and happy and should attain to a good position in life through its own merit. It will likely be kind, free and popular with the public.

PHOTOGRAPHS

Why is it folk are fussed ta death, when having pictures taken? What makes ya kinda catch yer breath? Has self-control forsaken? Ya stand before the camera and there's no real thought of fear. And yet you ne'er can understand just why ya feel so queer.

You're togged out in the best you've got, and oughta feel real fit, but when you're posin', like as not, it's that way—not a bit! The camera man suggests a style of view ta make ya proud, and when ya try to slightly smile—ya want to laugh out loud.

The photographs are taken and they're ready in a week. And all that time you're achin' fer the proofs—to get a peek. At last, when they're submitted—it's a strange thing, still it's true: The best one is a dandy—but it doesn't look like you.

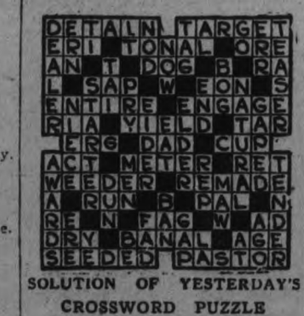

SOLUTION OF YESTERDAY'S CROSSWORD PUZZLE

ADVENTURES of the TWINS

by OLIVE ROBERTS BARTON

NUMBER TWENTY-TWO—MISTER TINGALING CAN'T BELIEVE HIS EARS

"We must go and collect Mister Beaver's rent next," said Mister Tingaling. "I completely forgot about it when I made my last trip to Ripple Creek."

"We'll have to put on our swimming clothes then, won't we?" said Nick.

"You know better than that, Nick," said the fairyman landlord. "Even if we do have to go under water to get there, we can't get wet with so much magic along."

"I know, Mister Tingaling," said Nick. "I was only joking."

"Well, then, let's be going," said Mister Tingaling.

It wasn't more than five minutes and fifteen seconds before the Twins and the little fairyman found themselves in the underground hallway of the Beaver Warren. For that's what the Beaver family called their house.

It was a big house made of sticks and mud, with a rounded roof. Inside, it was pretty dark, but glow-worm lamps made it look very cozy and homelike.

There were Grandma and Grandpa Beaver sitting on splint chairs and dozing comfortably.

And there were the Beaver children playing tag with their little flat tails, all over the place.

And there was Papa Beaver whittling some sticks with his sharp teeth to get the bark off for soup.

And there was Mama Beaver cooking dinner, or supper, or whatever it is that beavers have at night.

"Come right in and make yourselves at home!" said Mrs. Beaver hospitably, when she saw them." I was just thinking it was time you were coming around, Mister Landlord. See here, Mister Beaver, here's company! And Ma and Pa Beaver, can't you wake up long enough to bid our guests good-day? Here, children! Come and shake hands with these nice people who have come to visit us. Billy, you go and get chairs for everybody."

Really it wasn't two minutes before Mrs. Beaver had each person feeling as though he or she was the finest person on earth.

In about three minutes Mister Tingaling was saying, "I came to see if there was anything I could do to fix up your house a little nicer, Mrs. Beaver."

"Oh, no! No indeed!" said Mrs. Beaver. "You don't need to do a thing for us, Mister Landlord. Our rent is so low for this beautiful place, and everything is so convenient, we couldn't think of asking you for anything."

Nancy had noticed a bad place in the wall. "I think you need new wallpaper," she said.

"Oh, no," said Mrs. Beaver. "My husband will fix that up nicely with a little glue."

"Wouldn't you like your floors painted?" asked Nick.

"Goodness, no! They would only wear off again!" said Mrs. Beaver.

"Don't you need your roof fixed, or your pipes mended or anything?" asked Mister Tingaling, with a bewildered look.

"Not a thing," declared Mrs. Beaver. "Do we, Daddy Beaver?"

"No, sir!" said Mister Beaver. "Not a thing, thank you. And here's your rent money, Mister Landlord. It's little enough for such a nice house."

Mister Tingaling blinked and blinked when he got outside again.

"Children," said he, "will you please pinch me to see if I am awake or dreaming? I've never been treated like that before in all my life."

(To be continued.)

(Copyright, 1926, NEA Service, Inc.)

GOOD NIGHT STORIES

By Blanche Silver

PEGGY MEETS A WISE LITTLE DADDY BIRD

Peggy spotted the gay-colored warbler up among the branches of the oak tree, singing his merry song.

"What a beauty he is!" she mused. "Oh dear! I just wish I——"

"Could understand him," interrupted a merry voice, and Peggy glanced down into the smiling face of her little elfin friend, Happy Giggles. "I'll bet that was what you were going to wish, wasn't it?"

"Well, yes, Happy Giggles," Peggy answered. "I really would love to know that beautiful bird. Why does he pick out that high perch for his merry song? So it will be heard all over the meadows?"

Happy Giggles winked his merry black bird eyes and before Peggy knew what was happening, she found herself perched upon the limb of the tree beside one of the prettiest birds she had ever seen.

He was a wee bit smaller than Mr. Robin, dressed in the most brilliant scarlet suit, with lovely jet black wings and tail.

His merry black eyes sparkled when Happy Giggles introduced him to Peggy as Mr. Scarlet Tanager.

"I saw you watching me," he chirped merrily. "And I was wondering what you were thinking about."

"Isn't that funny?" laughed Peggy. "I was wondering why you perched so high to sing."

"Well, you see, I dress very gayly

"I Saw You Watching me."

at this time of the year and if I sang too close to my mate while she is nesting, I'd cause too much comment," laughed Mr. Scarlet Tanager. "Some hunter would pop me for my gay suit. By the way, Happy Giggles, come and see what we have." Then he sailed to the tree next to the one in which they were sitting, calling the elfin and Peggy with him."

Mrs. Scarlet Tanager, a modest little bird, dressed in olive tones, was quite pleased to meet her mate's new friend and she hopped off the rude next so Peggy could get a peek at her lovely bluish green eggs.

"Well, no wonder Mr. Scarlet Tanager doesn't sing over your nest," laughed Peggy. "Tell me, will the baby birdies look like you and Mr. Scarlet Tanager?"

"Of course, when they are full grown they will," replied Mr. Scarlet Tanager. "But when they first come from the shells, they are dressed in very dull colors. Shades that fall in with the tones of the leaves. But you just wait. By the time they begin to fly, they'll have bright touches of scarlet scattered over their suits. Then when they are old enough to moult they will dress just as we do."

"And would you believe it," chirped up his wife, "in the Fall Mr. Scarlet Tanager changes his bright suit for one very much like mine."

"I don't blame him," declared Peggy. "For a scarlet suit like his among the Autumn foliage would be seen too plainly."

Mrs. Scarlet Tanager climbed back on her nest, and then Peggy and Happy Giggles went on through the woods in search of new adventure.

(Copyright, 1926.)

Menus for the Family

By Sister Mary.

Breakfast—Canned cherries, toasted shredded wheat biscuits with hot milk, broiled cottage ham, rye muffins, milk, coffee.

Luncheon—Stuffed onions with white sauce, bran bread, prune whip, boiled custard, milk, tea.

Dinner—Baked shad with raisins, new potatoes in parsley butter, beets in orange sauce, graham bread, pineapple sandwiches, milk, coffee.

The housekeeper who likes to serve meals just a little bit "different" may find something new in this dinner menu. The pineapple sandwiches use shredded fresh fruit well sweetened between thin slices of sponge cake or angel food. The "sandwich" is then mashed with whipped cream.

Baked shad with raisins is not an everyday dish but is quite delicious and worth while.

Baked Shad With Raisins.

One good-sized shad, 4 or 5 thin slices salt pork, 3 tomatoes, 2 tablespoons butter, 1-2 cup seedless raisins, 2 tablespoons minced parsley, 1-2 teaspoon salt, 1-2 cup cold water.

Have the shad split and cleaned. Place slices of salt pork on the rack on a roaster and put fish on them. Cut tomatoes in slices and arrange through the center of the fish. Spread each slice generously with butter. Sprinkle with raisins and parsley. Add salt and pour around the water. Cover roaster and bake in a moderate oven for 45 minutes. Serve on a hot platter and garnish with sprigs of parsley.

(Copyright, 1926, NEA Service, Inc.)

QUINTE LEAGUE.

MARMORA, April 23. — The annual meeting of the Bay of Quinte Baseball League is definitely arranged to take place at the Queen's hotel, Belleville, next Wednesday, April 28, at 8 p.m. Point Anne, Picton and Deloro will in all probability enter teams and the possibility of other teams seeking admission is not out of the question.

Plenty of Cheap Substitutes—only one Alabastine

SINCE Alabastine—the beautiful interior wall finish—was offered to the public many years ago, numerous cheap substitutes have been placed on the market. These substitutes are inferior in every way. They are not as sanitary, as easy to use, as wearable or as attractive as Alabastine.

The only way to get satisfaction is to ask for Alabastine by name and to see that the dealer gives it to you.

Alabastine is the only interior wall finish that will not rub off—that can be mixed with hot or cold water—that is sanitary and beautiful—that is low-priced yet of highest quality—that can be quickly, easily and inexpensively applied—that has 21 beautiful tints—that is more cleanly and economical than wall paper or paint. Send for free stencil catalogue and booklet "Homes Healthful and Beautiful."

THE ALABASTINE CO., PARIS, Limited, Paris, Ontario
Winnipeg, Vancouver, Toronto, Montreal.
76

21 Tints

CHURCH'S HOT or COLD WATER
Alabastine

MONTREAL BRIDGE HISTORY IS GIVEN

P. L. Pratley Tells of Various Plans Advanced For Bridge.

A history of the south shore bridge across the St. Lawrence river at Montreal since it was first planned in 1876 was given by P. L. Pratley, M.E., M.E.I.C., at the regular meeting of the Peterborough Branch of the Engineering Institute of Canada Thursday night. Mr. Pratley is one of the engineers who designed the bridge which is now in the course of construction and he gave an interesting account of the work already done.

The first bridge planned, in 1876, was to be known as the Royal Albert Bridge. It was to occupy the site originally selected for the Victoria Bridge, which was completed in 1856, and was to provide for other railway traffic (The Victoria bridge being owned and operated solely by the Grand Trunk) and for highway traffic. The main span was to be 550 feet long and to have a clearance of 130 feet.

Other bridge plans followed this, crossing at different angles and at different points on the three small islands in the river. Then the C.P.R. constructed the Lachine bridge, which was later double tracked, and the Victoria bridge was double tracked by the G.T.R., so that the reason formerly advanced for building the bridge, that of railway accomodation, ceased to exist. The war started and all plans were put aside.

After the war the great increase in the use of automobiles made a road traffic bridge necessary. At present the only provision is the ferry and a narrow roadway on one side of the Victoria bridge. Plans were made by different firms but the Montreal Harbor Commissioners stepped in ahead of private enterprise and obtained a charter from the Federal Government. They laid down conditions to be fulfilled by the bridge and the plans of Mr. Pratley's firm were adopted. This bridge crosses from St. Lambert on the south shore to Delorimier avenue in Montreal, touching on Isle Ste. Helene and Isle Ronde.

The main span is of cantilever construction, and approaches and stretch over the southern part of the river of deck construction. The total length is two miles. The plans include a means of access to Isle Ste. Helene, which it is hoped to make into a public park.

Work has been started on the piers and some design work has been done on the steel work, for which the contracts have been let. The total cost is estimated at about $10,800,000, and the work is to be finished in 1931. The bridge is expected to pay for itself in a few years, as an income of several hundred thousand dollars a year from the tolls is expected.

The name of Molsons' Brewery was prominent in the discourse. One of the difficulties met with in all bridges in this location has been the fact that the brewery buildings are in the way, and an attempt is being made to have the malt storage building removed as it will create a fire hazard under the bridge. Another difficulty is political. The Montreal authorities want the approach to go as far inland as possible so as to keep the traffic off the water front, but the farmers of the south shore are bringing pressure to bear so that they can get off the bridge right near the water front, where the markets are located.

The lecture was illustrated by slides, showing not only sketches of the bridges proposed and plans of the harbor, but different phases of the actual work being done and the technical points provided for by the engineers and contractors. Many points of interest were mentioned. One was the fact that the contractors for the north end piers were French Canadians and all their workmen were of the same race, no Poles, Galicians, Italians, or men of other races usually associated with such work being engaged. The stone for the masonry on the south end of the bridge comes from quarries near Ivanhoe owned by the contractors, Quinlan Robertson Co.

A. E. Caddy occupied the chair and a hearty vote of thanks was moved by R. B. Rogers.

The spectacle of a field of battle after the combat is over, is sufficient to inspire princes with the love of peace and the horror of war.—Napoleon.

The tenderness of a faithful woman is a refuge; it is the port after the storm, the rainbow after a tepmest.—Napoleon.

Complete muscular relaxation essential for healthful sleep

At "rising time" comes the test as to whether your night's sleep has given you the renewed vigor and vitality so necessary to the busy activities of this modern age.

If certain muscles of the body remain tense for lack of resting support no amount of sleep will renew their energy. For instance—if the muscles enclosing the vital abdominal organs are allowed to sag and assume unnatural positions due to improper mattress support, they are under a strain, and cannot relax. Sleep therefore, doesn't rest this part of the body as well or healthfully as it would if proper support relieved the strain and allowed the tense muscles to relax.

The Marshall Spring Mattress, built with many hundreds of highly resilient, independantly working springs, fits the natural contour of the body, giving even, gentle support to every muscle. This kind of body support ensures true muscular relaxation and health-building sleep. It is this Marshall principal of new sleeping comfort that is changing the sleeping habits of generations.

Send for our free booklet, "Perfect Sleep"

MARSHALL VENTILATED MATTRESS CO. LIMITED, TORONTO, ONTARIO 181

Marshall TRADE MARK Spring Mattress
GUARANTEED FOR FIVE YEARS
5 GRADES $25.00 to $75.00

Boots and Her Buddies

PRINCES OF CHURCH TO ATTEND CONGRESS

Papal Secretary and Ten Cardinals Will Participate in Great Gathering.

For the first time in history the International Eucharistic Congress will be held in the United States. In 1910 the Congress was held in Montreal but with this one exception all former congresses have been held in the capitals of Europe. Chicago will be the scene of this vast cosmopolitan assemblage, June 20 to 24, and the proximity of Toronto, and through Toronto practically the whole of Ontario, to this city will enable many thousands of Canadians to participate in the inspiring ceremonies and witness what will be the greatest religious demonstration in the history of the continent.

Organizations of the prospective visitors to the Congress from the district of Ontario is in the hands of the officers of the Holy Name Society. Joseph Smith, secretary of the Archdiocesan Holy Name Union has already circularized the societies of the diocese inviting them to attend the Congress and arranged with the Canadian Pacific Railway for special train accommodation. Special trains originating in Toronto will leave on the night of June 19, arriving in Chicago in time for the opening. Through the same agency arangements have also been made for suitable accommodation for the Ontario visitors in Chicago, and Mr. Smith anticipates that being assured of ample train and hotel accommodation, the Ontario party will number many hundreds.

Featuring the opening of Congress will be the reception of Cardinal Gasparri, secretary of State for the Vatican, who will attend, with ten cardinals, and a retinue of the most important ecclesiastics of the Church, as the official Delegate of His Holiness Pope Pius XI. Cardinal Gasparri will carry the message of His Holiness. Special services will be held this day in all the churches of the city with a million confessions and communions as a spiritual bouquet to His Holiness the Pope. General and sectional meetings will be held on Monday, Tuesday and Wednesday, and will be addressed by prominent church men and laymen from foreign capitals. In the case of the sectional meetings the audiences will be addressed in their native tongues. Fifty thousand school children will sing the Mass of the Angels at the general meeting on Monday.

The Twenty-eighth International Eucharistic Congress will be brought to an end by a Eucharistic Procession at Mundelein, twenty-six miles from Chicago.

For full isformation apply to any Canadian Pacfic Agent. 19 24 28 30

SALVATION ARMY SELF-DENIAL APPEAL

Will Be Made From May 2 To 16—Objective is $3,000.

The Salvation Army is making its annual appeal to the public in the interest of the self-denial campaign from Sunday, May 2, to May 16. Each year has seen more and more liberality on the part of the public and increased co-operation in the great effort which has been very encouraging to those who are engaged in this great work.

The fact that the public in all lands is becoming more liberal toward the work of the Army each year is that its work must be of growing interest. That this interest has long found a place in Peterboro gives those who are in charge of the work here special pleasure. The Army is deeply grateful to the friends in Peterboro for the help rendered to the work in the past efforts and ask that they will co-operate in making this year's effort a decided success. The objective for this year's campaign is $3,000.

There are three things the Army is especially seeking to accomplish and which all will agree are good and Christ-like and worthy of support:

(1) To relieve the temporal needs of those in suffering, in sorrow or in want,

(2) To spread the knowledge of Jesus Christ, especially among the neglected and outcast in every land, who know him not.

(3) To organize a force of Godly men and women to fight against vice, for the honor of God and the happiness of men, both in this life and the next.

It is on behalf of this work that the Salvation Army is making its self-denial appeal.

DODD'S KIDNEY PILLS
FOR ALL KIDNEY DISEASES
RHEUMATISM BRIGHT'S DISEASE BACKACHE DIABETES
NUMBER 4087 THE PROPRIETORS

IN POLICE COURT.

A local man pleaded guilty to a charge of being intoxicated in a public place. He was fined $10.00 and costs.

Hitch your wagon to a star.
—Emerson.

USE YOUR CREDIT

By our popular plan of confidential credit, any woman can

DRESS WELL

and spread the payments over an easy, extended period.

WEAR WHILE YOU PAY

Finest new spring garments within easy reach of all, at

B. CHESLERS
392 GEORGE ST.

Auto Brake Service Station

The Chief Aids to Longevity Are Good Rations, Good Habits and Good Brake Lining

LINE 'EM WITH
RAYBESTOS

FLAT RATE SERVICE
The GILLESPIE GARAGE
PHONE 950 378 AYLMER STREET

Thousands are Sick

No Need for Headaches, Indigestion, Kidney, Bladder or Blood Disorder.

Tanol Calomel, the only medicine that acts upon the liver, cleans the stomach, purifies the intestines, restores the internal organs to their natural state.

Just get a few Tanol Calomel tablets from your druggist, take one before meals or better still take two before bedtime, next morning drink a glass or two of hot water and away goes all the poison wastes and toxins that have been causing your headaches, gas on stomach, kidney pains, rheumatism, etc.

Tanol Calomel is harmless to take, does not nauseate, no bad after effects, no salts or seidlitz are needed next morning like ordinary calomel. Just what you need to make you eat better, sleep better, work better, digest better and feel 100 per cent better in every way. F. C. Webber Charlotte St., Peterboro, has these tablets.

20 DAYS' SIGHT SEEING TOUR With Canadian Teachers' Federation

It would be difficult to imagine a more delightful tour than has been arranged for in connection with Canadian Teachers' Federation Convention to be held in Charlottetown, P.E.I., August 2nd to 6th, 1926.

The tour leaves Toronto at 3.00 p.m., Wednesday, July 28th, and embraces boat trip from Toronto through the Thousand Islands and Rapids of the St. Lawrence, to Montreal, Quebec, and the far famed Saguenay trip; thence by rail to Riviere du Loup to Fredericton, N.B., Saint John, N.B., and Charlottetown, P.E.I. where the convention will be held. Continuing, Sydney, the beautiful, Bras d'Or d'Or Lakes Country, Halifax, Grand Pre, Land of Evangeline, Annapolis Royal and Yarmouth, N.S. will be visited. From Yarmouth steamer is taken for an ocean sail to Boston, where two days is spent sightseeing in this beautiful, old, historic city. Train will be taken from Boston for the return trip to Toronto via Montreal. Ample time will be given at all points for visitors to see the features of interest and the whole tour occupies twenty delightful days through a most interesting country.

This tour is not confined to the teaching fraternity, but is available to people of all walks of life. It is an all-expense tour and will be personally conducted by Mr. Martin Kerr, 4 Beulah Ave., Toronto, Ont., and Mr. A. E. Bryson, 44 Silverthorn Ave., Toronto, 9, Ont., who will be pleased to furnish all particulars as to reservations, cost of tour, etc. A comprehensive folder, giving all particulars will be mailed free on request. 3d-10,17,24

PLAN NOW FOR THAT PACIFIC COAST AND ALASKA TRIP YOU INTENDED TO TAKE NEXT SUMMER.

Next summer forget the cares of business or profession and take a trip to Western Canada, the Pacific Coast or Alaska. There's satisfaction in this kind of a vacation—a swift journey through never-before-seen country, restful stops at splendid resort hotels, and when you reach the Canadian Rockies, gorgeous vistas of lake, forest, and towering mountain peaks.

There is never an idle moment if you travel the Canadian National route, on radio equipped trains. Crossing the vast prairie country, the Granary of the Empire, is always interesting. Then there is Jasper Park Lodge, of continent-wide fame. There are mountains on all sides, sky-piercing giants, snow-capped, massive, many of which have never been scaled.

From Jasper National Park is a never ending succession of mountain—and more mountains—lovely valleys, turbulent rivers and [illegible] waterfalls until you reach the coast at Vancouver or Prince Rupert.

To make the most of your trip the voyage through the sheltered Scenic Seas of the North Pacific should be taken from Vancouver to Prince Rupert or Alaska. On the voyage you will see from splendid sea-going steamers, alluring inlets, towering headlands and tumbling icy streams and glaciers. On the return journey, see Kitwanga and its totem poles, Mount Robson, the highest peak in the Canadian Rockies, and again to Jasper National Park.

These trips as mapped out by Canadian National Railways are not surpassed anywhere and furnish a liberal education on Canada to our Canadian people.

Summer Tourist Fairs are effective between May 15th and September 30th, with a return limit of October 31st, at a minimum of cost.

Make sure of your Western trip this summer by planning ahead. Any Canadian National agent will give you full information and illustrated booklets. 2d-10 24

CORNS

Lift Off—No Pain!

Doesn't hurt one bit! Drop a little "Freezone" on an aching corn, instantly that corn stops hurting, then shortly you lift it right off with fingers.

Your druggist sells a tiny bottle of "Freezone" for a few cents, sufficient to remove every hard corn soft corn or corn between the toes, and foot calluses, without soreness or irritation.

HOME AND SCHOOL ASSOCIATION MEETS

King Edward Branch Holds Musical Evening at School.

An open meeting of the King Edward Home and School Association was held in the kindergarten room of the school last evening, the president, Mrs. Andrews in the chair. A pleasing programme was rendered, as follows: Piano Duet, by the Misses Dorothy Finnie and Doris Ackford; Three-Part Song, by the pupils of Miss L. Elliott's Class; Piano Solos by Miss Olive Prest; Selections by S. James Quartette, Messrs. Worrall, Turner, Baldry and Lee; Vocal Solos by Rev. J. L. Hughes; Reading by Mrs. J. L. Hughes; Quartette, Helen Barry, Marjorie Baldry, Myrtle Palmer and Marian Baldry, with accompaniment by Dorothy Swanger; Piano Solos by Miss May Pollock; and Three-Part Songs by Miss Elliott's Class.

At the conclusion of the programme, refreshments were served by the ladies and a social half hour spent.

ANNUAL DINNER ENDS CONVENTION

(Continued from page one.)

conditions that they were ironclad, and Mr. Harris expressed some wonder as to how they could be sold. They did, however, he said, restore confidence in the business, so that it could be raised to its present position. These companies put the business on a scientific basis.

Big Increase Made

There is at present, said the speaker, $4,158,000,000 insurance in force in Canada, whereas in 1899 there was $404,000,000. In 1925 Canadian policy holders paid in premiums $145,000,000, of which about 60 per cent went to Canadian companies, while in 1899 the premiums amounted to 13 millions. In 1899 between seven and eight millions was paid in claims, of which 60 per cent went to the beneficiaries of deceased policy holders. In 1925 twelve million was paid to the heirs of dead people and 40 million to living policy holders. Now, said the speaker, life insurance can satisfy life aspirations as well as death loss.

The policies have increased in liberality, said Mr. Harris, and now most of the document is made up of options and privileges, instead of containing lists of actions that rendered it void.

The speaker referred to the fact that no Canadian life insurance company had ever failed to pay all its obligations, and said that no other line of business could make this claim.

Reasons for Gains

The change in the home and industrial life in the past 50 years was given as the first reason for the increase in life insurance. Where a widow in a small community was helped by her friends and kept herself by means of her garden, accepting her sad lot in piteous resignation, the widow of the present, living in a city where she doesn't know the next door neighbor, has to have money, which the policy provides.

The recent war was a great factor. With many men cut off in the prime of their lives, and others taken suddenly by the influenza epidemic which followed, the uncertainty of life was brought home to the people of Canada. The return of men with injuries which partly incapacitated them showed the people of Canada the balance of pensions and helped that class of insurance.

The innovations made have helped. Group policies, non-medical policies, and similar developments have led people to take out insurance who would have been turned down in 1890. Thirty per cent. of present policy-holders, said the speaker, would have been inacceptable a quarter of a century ago.

Better agents, properly trained for the work, have also helped increase the amount of insurance in force. Mr. Harris illustrated this by the story of the Duke of Wellington, who wrote the War Office, after he had inspected the raw recruits sent him, saying that they might not frighten the enemy but they did frighten him. He compared these troops to the raw recruits who flocked into the Canadian army and who, when trained, proved superior to the veteran soldiers of Germany.

The tradition of the insurance business in Canada, and especially the Sun Life Company, said Mr. Harris, was something to honor. The agents of to-day, he said, are following mighty men, and must prove worthy, keeping the ideals of the business and the company ever before them.

Mr. Harris' address was punctuated quite frequently with the applause of his audience. His use of humorous stories, always to the point, added to the interest of his lecture.

The Presentation.

Arnold Platt, Picton agent of the company, obtained from Mr. Wallace permission to take up a few minutes time immediately after the toast to the King, and then asked for the assistance of Mr. and Mrs. Wallace and Mr. and Mrs. Taylor. He then proceeded to express to them the appreciation of the agents for the work done by them and the assistance given, and for the hospitality tendered on the occasion of the annual conventions. Other members of the staff presented Mr. Wallace with a mantel clock, Mr. Taylor with a Duofold pen and pencil set, and Mrs. Wallace and Mrs. Taylor with candlesticks and baskets of flowers. Mr. Wallace and Mr. Taylor made short replied in suitable terms.

The Company.

M. E. Hartley of Oshawa proposed the toast to the Sun Life Insurance Company, stressing the assistance given by the head office and district offices to the men in the field. The toast was replied to by W. Stuart Penny, inspector of agencies, and George W. Bourke of the actuarial department.

Mr. Penny said that he would confine his remarks to the home department, or the work of the company in Canada and Newfoundland. With $54,476,000 in paid-up business he said, the Sun Life led the insurance companies doing business in Canada during 1925. Between thirty-five and forty per cent. of this was insurance sold to people already holding policies, which he took as an indication of the trust they had for the company. In the whole world, he said, the company is progressing, and expects to write a total of three hundred million dollars worth of new business in 1926.

The sympathy of the head office departments with the agents formed the burden of Mr. Penny's further remarks. He said that the records of the men were closely followed by everybody, and the development of the individual men was sought. By getting these men on a solid basis so they could live well on their commissions, the company would get the production, which he said some of the men thought was the sole idea of the head office.

Mr. Bourke talked of the stand of the Sun Life Co. all over the world, speaking of a letter received from the Lord Bishop of Bombay, India, in regard to service given a policyholder as an evidence of its good standing. He said that all the company's force should talk Sun Life and believe Sun Life.

The Ladies.

D. H. Moore of Peterborough proposed the toast to the ladies. After some interesting comments on his gray hair, which he ascribed to caring for the ladies, and some comments on the styles of to-day, of which he expressed approval, he spoke in a more serious vein on the relationship of life insurance to the ladies. He said that each lady represented a potential loan to her husband of an amount twenty times his income, and that she should see, as did other lenders, that the article on which she lent her potential value was insured to the full extent of the loan. Thus, he said, if she lost her security, the income, at five per cent., would be equal to the income which her husband had had. He urged the ladies present to see that their husbands were thus protected.

Mrs. R. A. Armstrong replied for the ladies, and her speech was described by the chairman as a good insurance selling talk. After thanking the proper for his kind words and Mr. Wallace for the hospitality provided, Mrs. Armstrong spoke of the part of the ladies in their husbands' profession, of which she said they were the foundation. She referred to the smiling countenances and cheery dispositions of the Sun Life Agents, which were assets in their business and took credit for them to the wives for their care.

Mrs. Armstrong said that the ladies all looked for the comforts of which Mr. Penny spoke when he said the agents should be able to live well on their commissions, and that they would be disappointed if they didn't get them. She said that she also looked forward to the trip to St. Andrew's, N.B., where the leading agents meet in convention, and that she and the other ladies should keep their husbands full of ambition to reach this goal.

During the evening songs were rendered by Mrs. V. E. Walker and Miss Grace Phillips, while Mrs. A. S. Ross played a piano solo, as well as accompanying the singers. These numbers were well received and encores demanded.

Sir John Martin-Harvey as Fabien dei Franchi in "The Corsican Brothers" which he will present for one night only at the Grand Opera House, Monday, April 26th.

WHITE STAR FLEET FOR BRITISH FIRM

Offer To Purchase Ships Will Probably Be Accepted.

NEW YORK, April 24 (Canadian Press).—The famous White Star fleet of trans-Atlantic liners, including the world's largest ship, the Majestic, probably will pass to the control of British interests, who have submitted an offer for the line to the International Mercantile Marine Corporation.

The transaction, it is understood, will involve approximately $35,000,000, and will eventually place the White Star ships under the operation of the Cunard Line, although the Furness-Withy interest also were reported to be bidders.

THE J. M. GREENE MUSIC CO. LTD.
Authorized Westinghouse Dealers

We handle a full line of Westinghouse Receiving Sets
DUFFUS MOTOR SALES
Water & Charlotte Sts. - Phone 1760

Again we Say-

what comes after the Purchase Price?

On some cars you save—or think you save—in the beginning.

On some cars you save in the end.

It has long been conceded that Dodge Brothers Motor Cars belong to that small group of dependably built vehicles that prove their superior economy by long life and low cost of upkeep.... vehicles that are more economical in the end.

Now it can truthfully be added that they are also more economical in the beginning—unbelievably so when you consider the high and uncompromising standards of Dodge Brothers quality.

A magnificent array of labor-saving, quality-increasing equipment has been introduced by Dodge Brothers into motor car manufacture.

And the result is the finest product in Dodge Brothers history at the lowest cost.

A product with fashionable new lines, smartly finished in attractive colors, smoothly and quietly powered, quicker in response, sturdier, and providing wider and safer vision for the driver.

In a word, the most impressive value ever offered by Dodge Brothers to the automobile public.

All-Steel Body on Exhibition at Showroom.

V. M. EASTWOOD
Showrooms corner Water and Brock streets.
A. E. CALDWELL, Port Hope
T. S. TAIT & SON, Campbellford

DODGE BROTHERS
MOTOR CARS
MADE IN CANADA

Eczema Was So Bad Could Hardly Sleep

Mrs. G. Jones, Kitscoty, Alta., writes:—"I had eczema on my left hand, and my first finger was so swollen, sore and itchy I could hardly sleep at night.

I got a prescription from my doctor, but it did me no good, so I finally began to take

Burdock Blood Bitters

After I had taken three bottles I was completely relieved of my eczema, and would advise any one suffering from any disease of the blood to use B.B.B., as it's worth its price many times over."

This valuable preparation has been on the market for the past 47 years; put up only by The T. Milburn Co., Limited, Toronto Ont.

KOREANS EXECUTED.

Charged By Russians at Harbin With Being Smugglers.

TOKIO, April 24 (United Press)—Advices that Russians have executed 27 Koreans, charged with being smugglers in the Town of Harbin, in Manchurian Russia, were received here today by the Japanese oreign Office.

An investigation has been ordered and it is probable a protest will be registered, it is reported.

CANADIAN PACIFIC

SAILINGS

From Montreal To Liverpool
Apr. 30 May 28 .....Montrose
May 7 June 4 .....Montcalm
May 14 June 11 .....Montclare

To Belfast-Glasgow
May 20 June 17 .....Metagama

To Cherbourg-Southampton-Antwerp
May 5 June 2 .....Minnedosa

From Quebec To Liverpool
May 21 June 18 .....Montroyal

To Belfast-Glasgow
Apr. 29 June 3 .....Montnairn

To Cherbourg-Southampton-Hamburg
May 12 June 9 .....Empress of France
May 26 June 23 .....Empress of Scotland

Ask About Our Tourist Third Cabin and European Tours

Apply Local Agents
J. 'I. PARKER
Gen. Agent, Ocean Traffic, C.P.R. Bldg., Toronto

ORDER NOW
BEST ANTHRACITE
Hard Coal

EGG, STOVE AND NUT $16
ALBERTA COAL $14
COKE, Real Solvay $13.50
HARD AND MIXED WOOD at Current Prices
Cut and Split to Order

Peterboro Fuel and Transfer Co.
KELLY BROS.
Phone 270 & 362 - 134 Aylmer St.

GYPROC
WALL BOARD
WON'T WARP, WON'T BURN
And Has Many Advantages

ROCBOARD
SHEATHING
Is used instead of sheathing lumber and building paper for frame, stucco or brick veneer construction.
Sizes—5' 4" and 6' 8", ½" thick by 36" wide.

THOS. A. REHILL CO.
210 Wolfe St. - Phone 245
Prompt Service
Our Specialty

All Saints' Has Made Wonderful Progress

HISTORY OF ALL SAINTS' CHURCH IS STORY OF STEADY PROGRESS FROM VERY HUMBLE BEGINNING

Sunday School on Dalhousie Street Was Cradle of Present Church.

PARISH SINCE 1902.

Rev. W. L. Armitage First Rector After Separation From St. John's.

All Saints'—the congregation of which is now conducting a drive to raise $20,000 to pay off the debt and provide funds for much needed improvements—had its birth in very humble circumstances in 1875 or 1876, when Rev. J. W. R. Beck, Rector of Peterborough, opened a mission in the southern part of the town. In the latter year both Church services and Sunday School were conducted in a little red brick building on Dalhousie street, near Rubidge, which is now an apartment house. Not much was accomplished then in the way of organization, and Rev. W. C. Allen, Curate of Peterborough, now Canon Allen, Rector of Millbrook, records in his diary: "Lower School (mission) in great state of disorder." Such entries are alternated with others in which it is said that the attendance was good.

After apparently lapsing for a time the work was renewed in 1882 by the then Rev. Rural Dean Beck and four ladies—Mrs. Archer, Miss Rubidge, Miss Barlee and Miss Sherwood (Mrs. Quartermaine). The last named was not only teacher in the Mission School that was re-established but also organist.

W. H. Sherwood was the first superintendent, and the first attendance was 15 of the religiously uncared for children of the neighborhood. Twenty years later the attendance was 200 children and there was a congregation of 300. Today the enrollment is about 600 in the Sunday School and the congregation has some 625 families connected with it.

Shortly after the revival of the school in 1882, Miss Chamberlain and Miss C. M. Rubidge associated themselves with the work, the latter assuming the duties of treasurer on the death of Miss Barlee, whose removal lost to the south ward mission one of its most faithful and efficient workers. Others who took up Sunday School work on an influx of members were Miss Watt, Miss Cairns, Miss Evans, the Misses White, Miss Claringbold (Mrs. W. E. Conway), and others.

These workers, who gave time and money in unsparing efforts for the good of the hitherto unattended south ward, laid well and truly the foundation of what is now one of the numerically strongest congregations in Peterborough, and one that is without peer in the good work done.

Other denominations were using the building on Dalhousie street—it was there that Knox Church also had its birth—and a move was made to the south ward school, where accommodation was granted by the school board. Later, Miss Chamberlen, whose benefactions are remembered to this day, donated for the use of the Sunday school a property at the corner of Bethune and Dalhousie streets, which was used until the erection of the new building in 1891. At this time the weekly offertory amounted to about thirty cents, and great rejoicing was indulged when it reached the munificent sum of one dollar. Religious services were conducted by Herbert Hammond, a lay reader of St. John's Church.

Among others prominently identified with the work at this time were Mrs. Buller, C. H. Sheffield, A. V. R. Young, Charles Beck, F. R. Yokome, and Sergt. Major Rundle. Rev. Mr. Beck died in December, 1889, and his successor, Rev. J. C. Davidson (now Archdeacon Davidson) took a most active interest, being Sunday school superintendent for several months. The advent of Rev. W. M. Loucks gave fresh impetus to the work.

An Excellent Example.

A Peterborough newspaper of the day said of the work in 1891: "The ladies of the Sunday school not only faithfully performed the duties of the present that confronted them, but with a large faith wisely provided for the future. By a series of entertainments from time to time, and by other means, they accumulated a substantial building fund, and their zeal, and energy were practically recognized by other residents of the south ward, especially by the venerable Rev. V. Clementi, who has been, in its days of struggles as well as triumphs, a most staunch and substantial fried of the Mission, giving the benefit of both his ripe experience and means, with no sparing liberality."

Concrete shape was given the desire for a new building in 1890, when Miss Chamberlen exchanged the old site for the far more valuable and desirable one upon which the present Church of All Saints' is situated. The new building, now the Sunday School and Parish Hall, was opened by a service at which the Bishop of the Diocese preached, on January 22, 1891.

In 1909 further expansion was necessary, and the present Church edifice was erected.

Good examples were plentiful in the early days. The foresight of the ladies who provided for expansion was equalled by the enthusiasm that marked the opening of the new church in 1891, when so good a response was given that the offertory was large enough to clear off all outstanding debt. Twenty-four children were baptized in the first fortnight.

Bright, Happy Days.

The Parish Magazine of 1902 describes the early days under Rev. W. M. Loucks as Curate as "bright and happy days." On January 3, 1892, the first morning service was held and the first celebration of Holy Communion was on Christmas Day, 1892, when there were 42 communicants and the celebrant was Rev. C. B. Kenrick. Rev. Mr. Loucks was ordained Priest in St. John's Church, on February 26, 1893, and celebrated for the first time on the following Sunday at the Mission.

The Communion vessels, which are still in use, were dedicated and used for the first time on June 4, 1893. The organ which is now used in the junior room of the Sunday School was dedicated on October 8, 1893, to the memory of Miss Barlee.

Before leaving for Ottawa, Rev. Mr. Loucks presented the Mission with a brass Cross, and the brass vases which still adorn the Communion Table, and are a memorial of his work in the Parish. The brass desk and service book were the gifts of Rev. V. Clementi, and the Bible and Prayer Book were given by Miss Florence White (Mrs. Morrow). These were all dedicated on October 29, Rev. Mr. Loucks' last Sunday as Curate in the parish.

The work was carried on by Mr. Davidson and Mr. Kenrick until Rev. E. W. Pickford arrived in April, 1894. He was succeeded in February, 1895, by Rev. V. C. H. Andrews, who was in turn succeeded by Rev. Carl S. Smith in October of the same year. Rev. Mr. Smith resigned on November 2, 1896, and was succeeded by Rev. W. L. Armitage on December 16.

Extensions Made.

Extensions had been long talked of, and on Easter Day, 1896, a special collection was taken up, totalling $102.45. In 1897 another hundred dollars was raised, and by October of that year the extension, gratuitously planned by J. E. Belcher, C.E., and built under contract by Enos and Harry Evans, was completed. The extension consisted of the Chancel, the finishing of the basement for Sunday School purposes, and the seating and painting of the Church.

A picture of "All Saints' Church, 1897" appearing in the Parish Magazine of 1902 shows the Parish Hall and Sunday School as it appears today. It measured 30 by 70 feet, with the Chancel 25 by 45 feet, and had seating accommodation for 305 worshippers.

Donations on the opening of the new Church and extension were: two silver offertory plates, by R. H. Shepherd; two and a half dozen Prayer Books, by Mrs. Stevenson; felt for the Chancel screens and aisle matting, by Mrs. G. J. Lundy; the Credence Table, by Mrs. Bamford; vestry looking-glass by Mrs. Sheffield; Litany Service by Rev. J. C. Davison; carpet for the Chancel, by R. Fair; brass Pulpit lamp by Mr. Alexander. The tuck-pointing through out the Church and Chancel was the work of Mr. Sabin and Thomas Sabin. Mr. Burritt gave a lawn mower, and book marks and an Almsdish were given by friends.

Many Improvements.

On November 1, 1900, a memorial window to Rev. Mr. Beck was erected. This was placed in the Chancel, and in January, 1925, it was removed to the side of the Chancel of the new Church. Mrs. A. Stevenson, at present teacher of the senior ladies' Bible Class, is a daughter of the late Rev. Mr. Beck.

In 1901 a new organ was built—the one which it is now proposed to replace if the funds received in the campaign warrant the expenditure.

There were several congregational meetings held in the Mission during 1901 for the purpose of forming a new Parish. After several meetings were held, it was finally moved that W. B. Bamford, (who now is a high official in the C.P.R.) and W. H. Buller were appointed to meet the members of St. John's church in their school house, which was largely attended, and where a lively discussion took place as to whether a new Parish should be formed in the south part of the city, and separate from St. John's Church. It was decided at this meeting that this should be done, and all final arrangement as to the separations were made, and a petition was forwarded to the Bishop of the Diocese at Toronto, to be sanctioned by him.

In January, 1902, a Parish Magazine was first issued under the name of "All Saints' Magazine 'Church and Home'," edited by Rev. W. L. Armitage, who then resided at 300 Rubidge street. The first issue gives the following list of officers of the newly-formed Parish. Many of the men who were then prominent in the Church are still alive, and others will be remembered for the great good they did in the early days of the congregation's existence.

Church Wardens: James Edgar and W. H. Dayman. Vestry Clerk: W. A. Brundrett. Advisory Board: W. B. Bamford, Chairman; R. W. McFadden; William Buller, Ezra Good, James Mulholland, James Edgar, W. H. Dayman, J. H. McClellan, Thomas Hooper, F. E. Bell, W. A. Brundrett, Secretary. Delegates to the Synod: J. H. McClellan; D. H. Burritt, Edward Watts. Sidesmen: Messrs. Good, Brundrett, Mulholland, McFadden, Hooper, Akey, Dryland, Jones and the Wardens. Sexton: John Lacheur. Superintendents of the Sunday School: A. Y. Hopkins and George Dryland. Librarians: Messrs. Bell and Lumbers. Secretary-Treasurer: W. A. Buller.

Today's Officers:

The officers of the Church today are: Rector's Warden, C. Lacheur; Deputy B. Ottewell.

People's Warden, T. P. Hooper; Deputy, T. Pitchford.

Members of the Executive Committee: The Wardens, Deputy Wardens and Messrs. Bolton, Buller, Chandler, Crowe, Devey, Dobbin, Davidson, T. Hooper, Holmes, Hope, Hamilton, J. Price, Pakenham, Richardson, Thorne Welsh.

Vestry Clerk, S. T. Harris.

Envelope Secretary, John Edgar.

Auditors, Messrs. F. H. Dawson and G. B. Richardson.

COMMITTEES.

Finance, Messrs. Adams, Buller, Bolton, Dobbin, Davis, Lucas, Pekenham, Pitchford.

Church, Messrs. Bolton, Buller, D. Curtis, Connolly, F. Dawson, Hart, Hawken, T. Hooper, Jilstin, Manley.

Envelope, Messrs. Boddy, Collinson, G. Gimblett, Jr., Moffatt, McLeod, Roberts, Rush, C. E. Sisson, and R. J. Devey.

Property, Messrs. Abraham, Clee, F. Dummitt, Dobbin, Glover, Runnett, Richardson, Spargo, T. Thomas, Wolstenholme, Watson, and W. Thorne, Chairman.

Sidesmen, Messrs. W. Allen, R. Allen, Beauclerc, Lewis Bearne, Leonard Bearne, J. C. Adams, Frank Bridcott, Mr. Boddison, Cadd, A. Clarke, W. Boddison, C. W. Clarke, E. P. Clarke, Mr. Coombes, T. Dawson, Downes, G. Dobbin, Frank Davey, Dunford, T. Griffin Jr., W. Hamilton, W. Hotston, V. Fuller, S. Hope, H. Holbrook, J. A. Knights, J. Johnston, C. Jay, H. King, H. Lucas, F. Mowry, Max Metheral, McLeod, W. F. McWilliams, R. W. Price, H. Roberts, T. Rye, E. LeBar, Parsons, H. Spargo, C. Sisson, Chas. Thomas, Jack Thomas, U. E. Waterman.

Rectors of the Church.

The Rectors of the Church since its erection as a separate Parish have been:

Rev. Canon W. Leslie Armitage (1902-1904), now Precentor of St. John's Cathedral, Saskatoon.

Rev. W. S. Major (1904-1908), now Associate Rector of St. George's Church, Montreal.

Rev. H. R. Trumpour (1908-1922), now Professor in the Anglical Theological College of British Columbia.

Rev. R. B. Grobb (1922-1924), now at St. Paul's Church, Chicago, Ill.

Rev. J. D. Paterson (1924—), present Rector.

IN THE NAME OF GOD, AMEN

WHEREAS A PETITION hath been presented unto us by certain parishioners of St. John's Church, Peterborough, constituting the congregation of the District Church of All Saints', praying that the District of All Saints' may be separated from the Parish of St. John's and be erected into a new and independent Parish, and whereas the Rector and Church Wardens of St. John's Parish have signified unto us their assent to the granting of the Prayer of the petitioners, and whereas an undertaking has been furnished to us that proper and sufficient provision has been made for the maintenance of the worship of Almighty God in such new Parish, and we deem it advisable that the prayer of said petitioners be granted:

NOW THEREFORE, be it known to whom it may concern that we, ARTHUR, by Divine permission Bishop of Toronto, do hereby, in accordance with the Canon of the Synod of the Diocese in this behalf made and provided and entitled "Canon No. 5, Erection and Division of Parishes," declare that that portion of the before named Parish of St. John's, Peterborough, which lies south of Charlotte street, shall henceforth constitute a new and separate Parish, by the name of the Parish of All Saints', Peterborough.

Given under our hand and seal, this first day of January, in the year of our Lord one thousand, nine hundred and two, and of our consecration the twenty-third.

(Signed) ARTHUR TORONTO.

The above is a copy of the Bishop's declaration making All Saints' a separate parish, and was received by the Wardens early in January, 1902.

Moderate Cost of Seven Room House

By E. G. Wilson Architect.

This plan shows the possibility of building a compact seven room house, without the usual cluttering of entrance doors and stairs, and also providing unusual cupboard facilities,—two very important items.

Entering at the centre of the house the roomy hall gives direct access to both main rooms, that of the dining room being by a wide archway, another arch connecting the dining room with the living room. A well lighted kitchen, with easy access to the front door, and with properly planned locations for sink and other kitchen equipment has also a china pantry and refrigerator, and pot cupboards close at hand. Direct covered access to the basement is provided, where the usual facilities for laundry, house storage, heating boilers, and coal are arranged for.

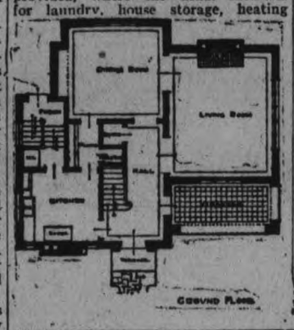

The master's bedroom and two family rooms of ample sizes, and each provided with large cupboards, are shown on the first floor.

The exterior is clearly dominated by a well-designed typical Colonial entrance door, and the grouped windows of the living room giving added grace to the elevations: the bold treatment of the chimney is unusual and adds interest.

Regarding construction, the house is built of stone basement walls, lower story of brick, using "rug" brick for facing the first floor: gables are of stucco on brick, the stucco being finished with a small eave moulding—so characteristic of the Colonial style.

Roofs shingled, pre-dipt in a brown stain. The bricks are warm buff, laid with a dark brown joint: woodwork painted putty gray, and blinds of gray-green. The roofs and dormers are protected from heat and cold with poured insulating asbestos mixture.

Note that the terrace brings the ground line well up to the main floor level, freeing the entrance and verandah from the usual cumbersome steps. The plastering on the interior has been finished in a fine sand stucco—which is alike serviceable for either paint or paper finish.

Floors are of hardwood throughout stained dark. The woodwork in the main hall, living and dining rooms is of oak: the remainder of the finished woodwork of the house being pine, for paint finish.

Bathroom fittings are of good design built-in type, floors and dado of tile Heating throughout by hot water.

The cost of this house, according to the above description, would be about seven thousand five hundred dollars.

Readers desiring further information regarding the plans and specifications of this house should communicate with the architect direct. Address Mr. E. G. Wilson, 2 Bloor St. W., Toronto, Ont. Copyright 1926, MacLean Building Reports Limited.

ARE YOU BUILDING?

MacLean Builders' Guide contains many practical designs by prominent Canadian architects, actually built and lived in. Also contains well illustrated articles on planning, building, decorating, furnishing and gardening. Profusely Illustrated. Send Twent Cents for a copy. Questions answered, MacLean Building Reports, Ltd., 342 Adelaide St. West, Toronto.

Biographical Sketches

MR. DAWSON KENNEDY

Biographies, long or short, should begin with an introduction, a series of introductory remarks as it were, leading up to the opinions of the subject of the sketch.

A life is what a man thinks not what he does or eats. That is the universal practice amongst those who have made a study of the art of biography, and it is just as well for us to imitate them as far as it is possible for us to do so. For example, while a man's actual life dates from his birth to his death, and comprises his routine of living, such as his occupation, acts which occur in the exercise of that occupation etc., the best part of a man is the thoughts, the opinions and the mental driving power of the man himself, together with a reference to the nobility or otherwise of his disposition commonly called his virtues or his shortcomings.

Mr. Kennedy is pre-eminently a fundamentalist, clinging to the firm belief that God has sent mankind a message called the Bible and that the truth of it is not got at by trying to pick holes in it but by going to God and finding from Him the actual fact of the case and that assurance of the truth which we call faith. Believing not that God may be, but that God is, and not that God may hear prayer but that He does and not that He may touch the heart of man with the divine fire, but that He does so; and not that He does not walk in the spirit with man and guide him, but that He does walk in the spirit with man, that He does hearken to him, and that He does guide him, we have in Mr. Kennedy, as in Mrs. Kennedy, two people who expect shortly to see God and the Saviour just as they expect to see the sun tomorrow.

Now the present age is one of evolutionary scepticism, hence it is fitting and proper to introduce this "life" with a short discussion of evolution, of scepticism, of modernism or of any of these latter day tendencies, which are a contrast to Mr. Kennedy's way of thinking because all things are best shown by contrast, especially where the thing itself and the contrast exist side by side, and represent two opposing forces. The life of Mr. Kennedy represents the triumph of the believer while the reference to modernism shows what he does not believe. It is only, therefore, by turning up to the situation as it is called, that we can fully appreciate what a man's life really means and if the introductory remarks do not always immediately disclose their object they ought to do so when we come naturally to step aside and hear about him who has been thus introduced. Hence we propose to give a paragraph or two to modernism and evolution to illustrate the fact by the ancient artifice of "lucus a non lucendo," that Mr. Kennedy is a believing Christian.

It is related of a doctor that on a recent occasion he asked his fair patient if she had obeyed his instructions as he had given them to her. With charming naivete she admitted that she had done as she pleased about that.

"Yes, you have!" the doctor exclaimed, "and I'll do as I please about doctoring you. Do you think the few dollars I get from you will pay me for the loss of my reputation by failing in your case, in your whole neighbourhood? Do you think, as a professional man, with some respect for himself and his profession, I take no interest in having things done right? Do you think that I care so little for your life and welfare that I will sell it for a few bawbees?"

"No! No!" cried the fair one:

"Then be good enough to throw overboard the lawlessness that seems to characterize everybody to-day, the reaction, no doubt, always arising from unjust and violent measures and get down to the facts of your case which are serious, I assure you."

The lady swore by her husband's purse-strings that she would obey in future. Now that incident is only one instance of the hooliganism which, in the case of the young, set the American continent agog a few years ago. It is still with us amongst their elders.

The whole storm centres about the word "Duty." People have ceased to regard it as their bounden "duty" to respect the rights of others, or to obey anything but the outrageous lawlessness of their own sweet will. It has extended to the Bible. It is the excess of liberty balancing the excess of law. That has produced the storm. Violence of the most alarming character always follows the brutal disregard of the fundamental rights of those who demand the reward of a good life which, if in all justice they do not receive, turns them to hate and in time upsets all law and order. Fundamental principles are the basis of our lives and if we ignore them in favour of some fad or whim of our own the whole fabric of social life will come down with a smash, as it is doing now in the United States and Ontario. It is these principles which, before all else, we must obey, and one of them is Duty. Now duty to ourselves comprises our religious views and practices; our duty to others comprises their freedom as dear to them as to us and our desire to help them if necessary (or social service), which, notwithstanding the attempt to exalt it to a first place is only one of many of the virtues. By and by we shall emerge from this stupid era of fads in religion, morals, legislation and otherwise and then we will do as those did who realized that above all things they must show that they had faith in and wished to be loyal to the higher things of life such as a reliance upon God rather than upon themselves. It was more so formerly than at present. In that particular, at any rate, we have gone back. Our conceit has betrayed us. Strange as it may seem to our little, puffed up minds, there is actually a Higher Power than we are and we are not the saviours, or at least the makers, of the world. But the relegation of Christianity and the Bible to second place and the putting of our own ideas in first place may yet wreck us altogether.

The whole of thought comprised in the ethics and speculative philosophy of the Greeks up to and through that of the mediaevalists and on into the present age of science or fact is culminating in a tremendous conflict which is to determine whether there is a human soul, the especial gift of God to man, or merely that man is an animal, in mind as in body, to be driven like other animals and to die like the proverbial dog.

Is God unknowable, and out of conscious touch with us or does He recognize man and deal with him as something higher than the brute? That is the question which is being fought out as never before. If man is merely an animal in mind as well as in body, then the strong will come to have their way and day and let us go to it, but if he be the "child and care of God" with a talent called the soul entrusted to him by God, then compulsory human laws affecting the moral conduct and opinions of the normal healthy man or woman are a straight denial of the soul's intimate relationship to God. When the lives of the new-timers or modernists come to be written they will differ sadly from the sublime if humble lives of those who preceded them. It is characteristic of this age and surely a thing that must give all thinking people pause that many think that God is at the back of the Bible in some way, but that when He moved men to write His message He selected a lot of incompetents who put down things He did not say and who misrepresented Him in other ways. If that is our idea of an Infinite God, the sooner we revise that idea the better. We must believe either that the Bible is God's Word and therefore the actual message of God to man, showing man to himself as in a glass, (in the original manuscript), or else that the Bible is a hoax. There is no half-way course. To show how tremendous a change has come over people it is only necessary to say that criticism of the Bible in the old days of Mr. Kennedy's youth would have been regarded as an unpardonable sin, while to-day it is a matter of general discussion. No one, of course, would presume to criticise a work which they really believed to be the Work of God. That would be to criticize God! Hence we see how general is the decay of faith and nowhere more than amongst those who imagine that it is they who can save the world.

John Kennedy of Coothill, in County Cavan, Ireland, married Miss Dawson, of County Monaghan, and one of their little family was Dawson Kennedy, the subject of our sketch, who was born at Coothill on July 9th, 1839, the date of J. D. Rockefeller's birth. Mr. Kennedy laughingly says that it is customary for star-gazers to affirm that "like constellations in the ascendant at birth give like fortunes," but in this case they are clearly wrong, if a vast amount of money is to be taken as the measure of a man's good luck. Otherwise Mr. Kennedy has been most fortunate.

He married Miss Sherin, daughter of Mr. Henry Sherin and they have had an ideal married life for sixty years.

John Kennedy, his wife and their little family of three, came to Peterborough in 1841 from Ireland, after the usual long and weary journey. It was a small place then and the people such as one might expect in an outlying settlement. He was immediately besieged by real estate agents and soon parted with his money for a hundred acres of land two miles east of Nassau. At this juncture a friend came to the rescue, Mr. James Matchett, of Otonabee, the forefather of the Matchetts of Otonabee and looking up John Kennedy's title for him he found that he had been defrauded of his money. They consulted a Mr. Armour a lawyer then practising in Peterborough and a relative of the late Chief Justice Sir John Armour, and of Mr. Armour Peck, M.P. In Mr. Armour's office was a student, J. B. Hall, afterwards County Judge of Peterborough. Mr. Armour had the culprit arrested and lodged in goal, but as he would not disgorge and as it cost Mr. Kennedy 3 shillings and nine pence per week for the culprit's board while in goal it was decided to let him go. The farm was then purchased directly from the Government. About this time Dawson Kennedy's father died and as they could not work the farm, his mother rented it with the help of Mr. Matchett, and went to keep house for her brother. George Dawson, who had rented the Hunter farm which included Crawford's grove. Meanwhile, though Dawson Kennedy was never at school a day in his life he was learning by his own exertions to be what the writer of this article affirms one of the best educated and best informed men to be found anywhere with a well-trained, logical mind. This is our first lesson from his life. As he grew to manhood, the Douro farm was sold and he was settled on a farm in Otonabee, which, with additional land he occupied till his removal to Peterborough. Douro had been settled by the immigrants brought out from Ireland by Rev. Father Crowley. Not feeling that his finances were strong enough to enable him to begin farming with a prospect of success, Dawson Kennedy decided to go elsewhere but neighbours begged him not to go and promised him financial help, while the late Robert Nicholls of Peterborough offered him ample credit at his great store on Simcoe street. Thus encouraged he remained and fully justified the confidence of his friends in him. Farming in those days was quite different in many ways from the farming of the present There were no cornborers and but very little corn and no potato-bugs. There was also no money. Wolves in plenty, bears, foxes, etc. supplied the places of the former in the early forties, even close to the town, while produce was exchanged for implements, clothes, groceries, etc., a surplus being rewarded with a due-bill, which if cashed rarely, brought its face value. There was one form of cash however, which was peculiar. People who like Mr. Kennedy, had two grandfathers at the Battle of Waterloo had a stock of military buttons on hand and these passed as cash everywhere, the value or buying power varying.

Mr. Kennedy's public life was confined to societies connected with agriculture. He was an early member and a president, of the Dominion Grange, which is still in existence. Its offshoots, such as the Patrons of Industry, which went into politics, went down and out. He has also been a Director of the Peterborough Exhibition, which he considers now to be on pretty sure footing and likely to do well.

No Wonder This Man Smiles

WOULDN'T you smile, too, if you had taken out a ten thousand dollar straight life policy contracting to pay premiums every year for the duration of your life, and then to be handed a *paid up* policy for the ten thousand dollars at the end of the eighteenth year?

That is the happy experience of Mr. Lawrence this year. The generous profits earned by his Mutual policy have caused his straight life policy to be paid up by about eighteen and a half premiums. And from this date on he will draw profits annually.

The Mutual principle of life assurance plus sound, progressive management is responsible for the generous profits earned for the policyholders of the Mutual Life of Canada.

The Mutual Life agent will be glad to explain the type of policy mentioned above and show you his little book giving *actual results*, not *promised* results of Mutual Life Policyholders for the past 45 years. Invite him to call.

The MUTUAL LIFE OF CANADA Waterloo Ontario

George Gibbons, District Manager Peterboro, Ont.
A. C. Gray, District Representative
201 Barrie Bldg. - George Street 923

CANADIAN NATIONAL RAILWAYS

Travel the NATIONAL

TORONTO WINNIPEG *and all Western Points*

WITH the unique service, modern equipment and fast schedule, is it any wonder that "The National" gives an entirely new conception of railway travel.

Make your next Western trip via "The National", leaving Toronto every evening at 8.45 for Winnipeg and the West.

Compartment—observation—library car, (Radio equipped)—standard and tourist sleeping cars.

Information and reservations from

J.B. DORAN
324 George St. Phone 259
Depot Phone 130

ETCHER DEAD.

Joseph Pennell, Prominent in States, Dies of Pneumonia.

NEW YORK, April 24 (Canadian Press).—Joseph Pennell, America's foremost etcher, died of pneumonia at 3.30 o'clock yesterday at the Hotel Margaret, Brooklyn. He was in his 66th year.

CHILDREN PARADE FOR GYM PRACTICE

March To Opera House To Drill For Y.W.C.A. Pageant.

There was a splendid practice at the Grand Opera House last night and another this morning, of the various dances and drills which will form the programme of the Pageant to be given by the Young Women's Christian Association at the Opera House next Friday and Saturday evenings.

Each year these "Y" pageants are looked forward to with much interest by the public, who know that, under Miss Littlefield's expert direction, and with her habit of garnering new and original ideas through the year for presentation at the annual event, that the programme is certain to be pleasing and novel.

Several interesting features will have prominence this year. There will be especially difficult Swedish exercises, in the physical work which is always so well done, the children's numbers will include some unusual drills by small dumbell artists, and a miniature circus by little boys, and there will be the regular exhibition of proficiency in wand and drill and Indian club exercises.

The dances are particularly lovely and the Seniors on the stage last evening showed what progress has been made in the graceful art during the year. The Brahms' waltzes, a series of three pretty dances, will be outstanding, also a Russian dance and a tennis dance, straight from New York, with the young ladies in suits of red and white.

This morning, a parade of the children and Juniors took place to the Grand Opera House, nearly two hundred of the members of the smaller classes marching down in gym suits and carrying dumbells.

Get your tickets marked early for this event. The plan opens at the Grand on Wednesday morning next.

To Sleep To-night Use RAZ-MAH To-day for ASTHMA
Head and Bronchial Colds. No smokes, no sprays, no snuff. Just swallow a few Raz-Mah capsules. No slightest trace of narcotics or other dangerous or habit-forming drugs. Especially effective in reduced dosage for children's asthma.

ASTHMA FOR COMFORT USE **RAZ-MAH** R42

SPECIAL Send 5c for booklet and generous sample of RAZ-MAH to Templeton Co., Toronto 2, Ont.

GUARANTEED RELIEF
Raz-Mah *quickly* stops gasping, coughing and choking—ends the headaches and pains in the eyes—makes breathing easy—relieves mucus gatherings in Bronchial tubes—gives long nights of restful sleep. Every druggist sells Raz Mah on a money-back guarantee of relief from one $1.00 box.

CROWN LIFE

A Crown Life Policy is the best way to save and the best investment for your savings.

LEAFS TAKE THIRD FROM BEARS IN SLUGGING BATTLE OF 38 HITS

Toronto Scored 12 Runs in First Three Innings—Baltimore Win Again.

ROCHESTER BEATEN.

NEWARK, April 24 (Canadian Press).—Toronto subdued the Newark Bears, 17-13, for the third successive time during a cafe-free hitting contest here yesterday. Both teams used a trio of pitchers, who were clouted at will in practically every stage of the game. The Leafs got off to a flying start by getting to Hankins for five runs and kept piling the scoring by getting six off Schreiber in the third. Newark had one big inning, the fourth, in which Maley was pounded off the mound, and Maley and his relief twirler, Knowlton, were touched up for a total of eight counters. Score:

Toronto	5	16	0
Newark	13	20	2

Maley, Knowlton, Stewart and O'Neill; Hankins, Schreiber, Adams and Wilson.

Baltimore 9, Syracuse 6.

BALTIMORE, April 24 (Canadian Press).—A trio of Syracuse moundsmen yesterday failed to stop Baltimore's slugging spree, and the champion Orioles maintained their 1,000 percentage by defeating the Stars, 9 to 6. Score:

Syracuse	6	11	2
Baltimore	9	14	0

Miller, Frankhouse, Boyd and Neibergall, Morrow; Jackson and McKee, Vincent.

Reading 5, Buffalo 4.

READING, April 24 (Canadian Press).—Reading won its first game of the season yesterday afternoon. Dutch Krehmeyer's single with the bases loaded in the ninth bringing in the winning run which defeated Buffalo, 5 to 4. Score:

Buffalo	4	10	2
Reading	5	9	1

Leverenz and Pond; Marquis and Lynn.

Jersey City 3, Rochester 1.

JERSEY CTY, April 24 (Canadian Press).—Del Bissonette's home run drive with two on base in the sixth inning enabled Pat Donovan's Skeeters to come from behind and capture the third battle of the Rochester series here yesterday by a 3 to 1 score. Score:

Rochester	1	5	0
Jersey City	3	5	2

Horn and Devine; Cantrell and Daly.

STANDING OF LEAGUES

INTERNATIONAL LEAGUE

	Won	Lost	P.C.
Baltimore	7	0	1000
Toronto	7	2	.778
Newark	5	3	.625
Jersey City	5	4	.556
Rochester	3	4	.429
Buffalo	3	6	.333
Syracuse	1	6	.143
Reading	1	7	.125

AMERICAN LEAGUE

	Won	Lost	P.C.
Cleveland	6	2	.750
New York	6	3	.667
Washington	6	4	.600
Chicago	5	5	.500
Detroit	4	4	.500
Boston	4	4	.500
Philadelphia	3	7	.300
St. Louis	3	7	.300

NATIONAL LEAGUE

	Won	Lost	P.C.
New York	7	1	.875
St. Louis	6	4	.600
Cincinnati	5	4	.556
Chicago	5	4	.556
Philadelphia	5	5	.500
Brooklyn	3	5	.375
Boston	3	7	.300
Pittsburgh	3	7	.300

BASEBALL LEAGUE WILL HOLD MEETING

District Teams Will Meet in Community Hall, at Warkworth.

ROSENEATH, April 24. — The Northumberland Baseball League will hold its annual meeting in the Community Hall, Warkworth, on Wednesday, April 28th, at 3.30 p.m. Whether this league will operate again this season depends on the number of teams who affiliate. Brighton and Colborne have cast their lots with the D. and O. League and it is doubtful if Roseneath has a team this year. Hastings and Frankford are sure members, and Campbellford will likely be in the fray. Any other teams desiring to enter will almost certainly be admitted. They may send delegates to league meeting or write the secretary, Mr. Davey, Roseneath. This league has operated successfully for the past five seasons and it would be a shame to see it cease to operate for want of teams.

Personals

Mrs. Archie Campbell, who has been ill, is on the road to recovery.

Mr. Harold Harper is very ill.

Mr. Bert Thickray, who has been confined to his bed is able to be around again.

Mr. James Clark of Brackbridge is visiting friends in the vicinity.

SOFTBALL LEAGUE FOR THE EXAMINER

Three Clubs Enter—Officers and Captains Elected—Practice Next Week.

At a meeting of The Examiner staff last night, a softball league was formed comprising three teams to be captained by George Johnson, Max Swanston, and Roy D. Taylor. Officers elected were:

Hon. President—R. M. Glover.
Hon. Vice President, D. D. C. Dawe.
President—Fred D. Graig.
Vice President—George Johnson.
Manager—Max Swanston.
Committee—H. Lacheur, H. J. McCauley, F. Scates.
Auditors—R. D. Taylor, M. Dunkley.
Sec.-Treas.—A. O. Phillips.

It was decided to have a joint pratice of all members next week.

Besides league games, challenges from outside districts will be accepted. Lakefield and Chemong are the first probable victims. Home games will be played at the Oval.

RIOTING CONTINUES.

Hindus and Moslems Carry On Further Fighting.

CALCUTTA, British India, April 23. Canadian Press. — Notwithstanding the police precautions further rioting took place to-day between the Hindus and the Moslems in the Canning street area. The police eventually restored order. Casualties thus far reported were two men who were removed to the hospital.

All the shops in the neighborhood were closed during the disturbances and business was at a standstill.

REDS ROUTED BY ATTACK OF CUBS

Fourth in Row For Chicago—Giants Win From Brooklyn.

SEVEN STRAIGHT.

CHICAGO, April 24 (Canadian Press).—Chicago went on a batting rampage against Cincinnati and drove Carl Mays off the mound in the sixth, continuing the assault on Day and Springer, while the Reds' infield went to pieces to give the Cubs their fourth consecutive victory, 18 to 1. Score:

Cincinnati	1	8	3
Chicago	18	20	0

Springer, Lucas, Mays, Day, Meadows and Picinich, Hargrave; Root and Gonzales.

New York 6, Brooklyn 3.

BROOKLYN, April 24 (Canadian Press).—The Giants took the measure of Grimes here yesterday, scoring a 6 to 3 victory over the Brooklyn Robins in the second game of the series. It was the Giants' seventh consecutive victory. Score:

New York	6	8	0
Brooklyn	3	6	0

Ring, Greenfield and Hartley; Grimes and Hargreaves.

Phillies 2, Boston 1.

BOSTON, April 24 (Canadian Press).—Behind Carlson's airtight pitching, Philadelphia defeated Boston 2 to 1 in the third game of the series here yesterday. The Philly twirler let the Braves down with only four hits. Score:

Philadelphia	2	8	2
Boston	1	4	1

Carlson and J. Wilson; Benton, Hearn, Wertz and Taylor.

Pirates 3, St. Louis 2.

PITTSBURGH, April 24 (Canadian Press). — Mueller's failure to make a shoestring catch of Trayner's liner in the first inning gave Pittsburgh a victory over St. Louis yesterday, 3 to 2. The smash went through the Cardinal outfielder, and Trayner made a home run of it, scoring Carey and Barnhart. Score:

St. Louis	2	7	2
Pittsburgh	3	6	2

Johnson and O'Farrell; Aldridge and Smith.

SENATORS SLAM MACK'S HEAVERS

Eight Runs Off Grove and Pate in First Three Innings.

RUTH HITS HOMER.

PHLADELPHIA, April 24 (Canadian Press).—Washington took the third game of the series with the Athletics yesterday, 9 to 5. The champions were in a hitting mood and walloped Groves and Pate for 8 runs in the first four innings. Score:

Washington	9	13	1
Philadelphia	5	11	1

Johnson and Ruel; Groves, Pate, Heimach and Cochrane.

Browns Win In 12th.

ST. LOUIS, April 24 (Canadian Press). — Melillo's single, scoring McManus, broke up a pitching duel in the twelfth inning yesterday and the St. Louis Browns won the third game of the series from the Chicago White Sox, 2 to 1. Score:

Chicago	1	9	3
St. Louis	2	6	1

Lyons and Schalk; Gaston and Hargrave.

Cleveland on Top.

CLEVELAND, April 24 (Canadian Press).—Cleveland made it two straight from Detroit, winning yesterday 5 to 3. Spurgeon of the Indians failed to hit safely the first time this season. Score:

Detroit	3	10	2
Cleveland	5	8	2

Holloway, Gibson and Bassler, Manion; Uhle and L. Sewell.

New York 3, Boston 1.

NEW YORK, April 24 (Canadian Press). — Home runs by Ruth and Koenig enabled the Yankees to defeat Boston yesterday, 3 to 1. Koenig hit the first ball pitched in the opening inning for the route, while Ruth punched his second of the season in the stands in the seventh. It was Ruth's 311th homer in his 12 years as a major leaguer. Score:

Boston	1	7	0
New York	3	6	0

Ruffing, Wiltze and Gaston; Pennock and Collins.

Bowling

K. OF C. ALLEYS.

There were no games in the Matinee League at the Knights of Columbus' alleys on Thursday afternoon.

Evening scheduled games were between the Sunflowers (Miss Helen Lynch, captain), who won three games from the Buttercups (Miss Margaret O'Toole, captain), and the Tulips (Miss Josephine Hunt, captain), who took two games out of three from the Wrens (Miss Myra Moloney, captain).

On the Sunflowers' team, Miss M. Scollard, 150. Buttercups: Miss L. Murdock, 150 and 202. Tulips: Miss Josephine Hunt, 123, 161 and 171; Miss M. O'Toole, 157; Mrs. H. O'Heron, 159 and 162.

HARRIS AND JOHNSON

Two aces of the Washington Senators. On the left is "Bucky" Harris, the go-get-'em playing manager of the erstwhile world's champions, and on the right is shown the one and only Walter Johnson, the great pitcher, as they talked things over on the bench.

Inside Sporting Dope

By A Wise Cracker

Mister Sporting Editor:

When this is being written Mister Shiner Johnston has just announced the 1st baseball workout of the season for Riverside Park Sat., so unless they is a foot of snow or a thunderstorm the ball season locally can be said to be officially started. A lot of birds which has been saying scandalous things about the weather has begun to take a new interest in life, and from now on the Petes will occupy a big share in the public gaze. They ain't much to be said yet about the team, but I propose to give them the once over Sat. and may have something to say about them next week. Anyway, the boys is taking their outfits out of the mothballs, and if the weather is at all kind and the Otonabee doesn't take a notion to go spilling over Riverside Park and making it look a Florida town site, the gang should oughta to be in fair shape when Mister George Sullivan barks out "Play ball" in Kingston on May 19th. Mister Red Legon has arrived home from the pursuit of knowledge at Queen's, and is all primed up to pursue line drives in the Petes' outfield, and several newcomers is preparing to show their wares.

Pitchers around the Central loop which has been shaking hands with themselves because of the report that Mister Harry Batstone was going to play with the Toronto Hillcrests, got a jolt when the red-topped 3rd baseman declared he liked Kingston so much that he couldn't tear himself away this summer. So Mister Batstone and his big bat remains 1 of the big threats of the season, and right off the reel I can name a score of birds in this league that I'd rather see stepping up to the plate when the enemy has the bases all loaded than the same "Red."

NOT SO BAD AFTER ALL.

I see, Mister Sporting Editor, where a 18-year-old Canadian win the Boston Marathon in record time, thus kinda upsetting the dope that the young folks of today lacks the stamina and pep and courage of the generation what preceeded them. Sometimes when you take a look at them drug store cowboys in the fashion parade on Sun., measuring 30 inches round the bottom of their trousers and 6 inches round the top of their bean, wearing side-burns and dangling a loud colored kerchief from their breast pocket, you begin to give up hope for the future of the race, but just when you have came to the conclusion that young Canadians is hopeless along comes a guy like this Mister John C. Miles of Nova Scotia and trots the marathon distance faster than it has ever been done on a pair of dogs before. So them sweet men you see on a Sun. can't be as soft as they look any more than the girls can't be as bad as they is painted. And again, when you're speaking of nerve and endurance, it must take a lotta both for a bow-legged girl to take the air in them kilts they is wearing instead of skirts these days, but you gotta give them credit, Mac, they ain't none of them, so far I can see, that's flunked. Their under-pinnings may not be firsts, but if Fashion says show 'em, they shown 'em. And all a mere man can gasp is, "Ain't nature wonderful?"

JINXING THE SENATORS.

Them other clubs in the American League oughta pass me a vote of thanks, Mister Sporting Editor, for the way I jinxed the Washington Senators. No sooner did I call them ivy-covered relics to go out and win the American League bunting for the 3rd time and mentioned how swell a start Mister Walter Johnson and Mister Covaleski got, than somebody put a banana peel under Mister Bucky Harris and his men, Mister Johnson got nearly murdered by the New York Yanks and the Athaletics sloughed Mister Covaleski right in the solar plexus and knocked him for a row. However, I'm still picking them to bring home the pennant, although I'm willing to string along with Mister Tommy Hooper and root for them Cleveland Indians, seeing as how Mister Tris Speaker comes to see us every fall.

I suppose a lotta Peterboro folks is going to find business calling them to Toronto about the middle of next week. Funny the call should come just when Mister Solman is going to open his new ball park, and I for 1 shouldn't be at all surprised if the boys from here was able to get their business all finished so as to get to the new stadium just in time to invest a nickel in peanuts before the umps announces the batteries.

They tell me that softball is going to be as popular as the only doctor in a country town this summer. It is 1 of them games that don't call for much equipment, nearly every 1 can play. Guys what is barred out of regular baseball by sun-porches just about their belts or ring-bone or spavins or any of them complaints can limp out on a softball diamond and get away with it. It'll be funny to see birds what wouldn't run ½ a block to catch a street car doing the Ty Cobb stuff round the bases, but anyway its good fun, plenty of exercise and don't cost much, so that the pastime'll likely have many friends.

Well, Mister Sporting Editor, by next week they may be something to tell the customers about the year's senior ball team, and in the meanwhile I'll just drop off here. Thanks for the buggy ride.

Sportfully yours,
A. WISE CRACKER.

ELECTRICIAN KILLED.

MONTREAL, Que., April 24. — (Canadian Press.)— David Hough, an electrician in the employ of the City of Montreal, was electrocuted while at work repairing a street light to-day.

PRESS PRESIDENT.

NEW YORK, April 24 (Canadian Press).—John Stewart Bryan, of the Richmond, Va., News-Leader Friday was elected president of the American Newspaper Publishers Association.

No. 6 Riverside Arena News Weather Warmer

SATURDAY, APRIL 24. Published Daily for Three Weeks

Peterboro's hockey future depends to a great extent on the result of the campaign for an artificial ice plant. Given a suitable arena and this year's success can be duplicated and even surpassed.

This is a community desire and everybody must help.

"A SHARE PER CITIZEN"

REFUSED TO THROW BOUT; IS MURDERED

Heavyweight Boxer Shot For Refusal, Police Are Told.

CHICAGO, April 24 (Canadian Press).—Andre Anderson, heavyweight boxer, shot and killed at Cicero, a suburb, on March 31, was slain because he refused to "throw" his bout with Wayne (Big) Munn, police have been informed.

No testimony in support of this theory was given at the coroner's inquest, however, and the police of Chicago and Cicero have been asked to re-open their investigation.

SKIERS RETURN WITH TROPHIES

Two Montreal Men Arrive Home From Norway With Honors.

ROYALLY TREATED.

MONTREAL, April 24 (Canadian Press).—Leonard Lehan and Paul Gravel, the two Montreal skiers who have been jumping in various Scandinavian ski jumping competitions during the past winter season have arrived back in Montreal. Lehan brings with him three cups. Both did some of the best jumping of their careers.

Commenting on the trip Lehan said: "From what we saw this past winter in Norway and Sweden, I am positive that Canada should make a wonderful showing in the ski-ing at the next Olympic games. I do not see why Canada should not take first or second place."

It was on the big jump at Snuda that Lehan achieved the greatest jump of his life. He took the honors of the meet. On his first jump he made 163 feet and 183 on the second. His third jump was 183, but he fell. He won the exhibition jump of the national meet in Norway, clearing a distance of 133 in splendid style. In the Norse games, Lehan drew second place, while Gravel took 24th place from a field of 100 competitors of international fame. In the combined jumping and running aggregate, Gravel took 26th place. Gravel did some fine jumping at the Norse games. Lehan drew number one in the jumping competition, which is a handicapping number for a ski-jumper. The holder of number one must break the track to the take-off, and has no mark set for him to beat. He was followed by some of the best jumpers in the world, and did not know what they could do. He took second place. His first jump was 34 metres. He overjumped the hill at 37 metres and fell. The hill at Holmenkollen was the worst Lehan had ever seen. There is a tremendous drop, with a take-off 17 feet high. The jumpers were shot high in the air, to land in ankle-deep soft snow. Lehan was amongst the 44 to qualify for the big competition, but he fell and was disqualified in the regular jumping. He was presented with two loving cups by two Norwegian ski clubs who were his hosts. The cups are a token of their esteem for him as a jumper of the first division. He also received a special silver trophy for his exhibition jump at the Norwegian national meet.

"They sure treated us fine over in Norway," said Lehan. "They simply couldn't do enough for us. They entertained us royally throughout the season, and let us participate in their competitions in a fine sportsmanlike manner."

Snappy style—supreme tailoring—newest patterns—these are what you always get in

The Eastern CAP

for Dad and his Lad

WHEN IN PORT HOPE
Stay at
ONTARIO HOTEL
The House of Plenty
L. K. Bosheff, Proprietor.
12d-17,19,21,24,26,28,1,3
5,8,10,12-1125

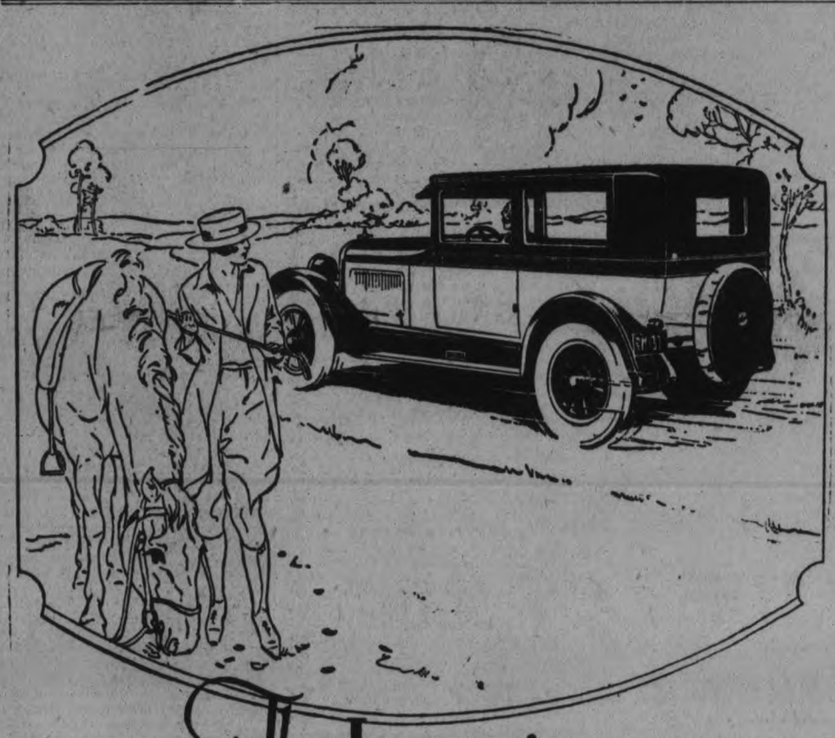

The Luxurious
Overland Six Coach

See the Overland Six Coach. Note the distinctive beauty of its long, low, sweeping lines, and its smart, two-color combination. Open the extra wide doors and see the surprising inside space, big wide seats, more leg room, more elbow room, exceptional freedom of movement for everybody—due to its extra-long wheelbase.

Everything about the Overland Six Coach suggests bigness, richness, fineness. The luxurious velour upholstery is but one indication of the high quality which prevails throughout. 65,000 satisfied owners in its first year and 1,500 every week since. That shows how quickly and surely a motor wise public has sensed this extraordinary car value. Its remarkably low price will surprise you.

A demonstration will prove to you that the Overland Six Coach will out-run, out-accelerate, out-pull any car in its class you care to test against it.

The Overland 4-Cylinder Coach
Is exceptional value in the lower priced field

J. P. PULKINGHORN,
182 Hunter St., Peterborough.

CURTIS & HUMPHRIES, Lindsay
HARRY TINNEY, Cavanville

GOING HOME?

Reserve your return passage before you sail, to enjoy real Scotch hospitality both over and back again.

Regular Sailings from Montreal to Belfast and Glasgow. Cabin Class $140. Third Class $85. Round Trip Third Class $155.

Cunard
ANCHOR-DONALDSON

Particulars from The ROBERT REFORD CO., Limited, TORONTO (Phone Elgin 3471) or any STEAMSHIP AGENT

7

OPPORTUNITY

One of Canada's outstanding Life Assurance Companies has an opening in Peterboro County for an honest, aggressive, hard-working man who wants to learn a substantial business in a substantial way under competent instruction and careful supervision.

For interview appointment, address in confidence, Box 950, Examiner.

2d-17,24-950

CAPITOL THEATRE

Last Times Tonight—7-9 P.M.

IBANEZ "TORRENT"

With a Wonderful Cast

MONDAY—TUESDAY—WEDNESDAY

A Paramount Picture

A tale of life and strife and love on a romantic South Sea Island.

Conrad's great masterpiece lives upon the screen.

WATCH THE KIDNEYS

Fatigue and that tired feeling is the result of poison in the blood. When the kidneys fail to remove this poison from the system it leads to backache, rheumatic pains and sometimes to that fatal ailment known as Bright's disease. When this condition exists, don't delay, go to your drugist and get a box of Dr. Banta's Kidney and Rheumatic Pills and they will quickly correct the cause of your trouble.

Mrs. Arthur Pinch of Smith Township states that Dr. Banta's Kidney and Rheumatic Pills give him more speedy relief than any other preparation that he had tried.

8d-10,12 14,17,19,21,24,26-1033

SANTAL MIDY

PAIN *in* BLADDER

Promptly Eased by Santal Midy

Be sure to get the Genuine. Look for the word "MIDY"

Regent NOW PLAYING

Today Last Chance to See Rex Beach's Famous Story

THE BARRIER

—with—

NORMAN KERRY
HENRY WALTHALL
and LIONEL BARRYMORE

2 Shows—Tonight at 7 and 9 p.m.—2 Shows.

COMING MONDAY

A laugh picture that tickles them all—The hilarious Comedy Drama

"THE CAVE MAN"

—with—

MATT MOORE and MARIE PREVOST

OLD COUNTRY SOCCER

ENGLISH CUP FINAL

BOLTON WANDERERS 1
MANCHESTER CITY 0

Scottish League—First Division

Celtic 6, Dundee United 2.
Dundee 4, Cowdenbeath 3.
Kilmarnock 2, Hibernians 1.
Morton 3, Airdrieonians 2.
Partick Thistle 1, Hearts 4.
Raith Rovers 1, Queen's Park 2.
Rangers 2, Hamilton Academicals 0.
St. Mirrien 3, Aberdeen 0.
Falkirk 2, Clyde Bank 2.

English League—First Division

Birmingham 1, West Ham United 0.
Blackburn Rovers 3, Aston Villa 1.
Bury 4, Leicester City 0.
Cardiff City 2, Liverpool 2.
Everton 3, Newcastle 0.
Huddersfield Town versus Bolton Wanderers—Not played.
Manchester City versus Leeds United—Not played.
Sheffield United 2, Manchester United 0.
Sunderland 3, Notts County 1.
Tottenham Hotspur 0, Burnley 2.
West Bromwich Albion 2, Arsenal 1.

English League—Second Division

Barnsley 3, South Shields 1.
Blackpool 0, Swansea Town 0.
Bradford City 2, Stockport County 2.
Chelsea 0, Middlesborough 1.
Clapton Orient 1, Preston N. E. 1.
Darlington 3, Wolverhampton W. 4.
Derby County 1, Oldham Ath. 0.
Hull City 1, Portsmouth 0.
Notts Forest 1, Stoke City 2.
Port Vale 0, Fulham 2.
Southampton 1, The Wednesday 2.

Third Division—Southern Section.

Aberdare 1' Queen.s Park Rangers 0
Brentford 2, Exeter City 0.
Brighton and Hove 2, Bristol Rovers 3.
Bristol City 5, Bournemouth 0.
Crystal Palace 3, Reading 0.
Millwall 3, Newport County 3.
Northampton 0, Luton Town 1.
Norwich City 2, Merthyr Town 2.
Plymouth Argyle 1, Charlton Athletic 0.
Southend United 1, Gillingham 1.
Watford 3, Swindon Town 2.

Third Division—Northern Section.

Ashington 2, Wallsall 0.
Barrow 3, Tranmere Rovers 3.
Coventry City 5, Hartlepool United 2.
Crewe Alexander 1, Grimsby Town 1.
Doncaster 6, Accrington Stanley 2.
Lincoln City 0, Rotherham United 3.
Nelson 1, Rochdale 3.
New Brighton 1, Bradford 1.
Southport 3, Halifax Town 1.
Wiganboro 2, Chesterfield 0.
Wrexham 3, Durham City 0.

CAPTAIN M. W. PLUNKETT, who sings "Three Bags Full," here Friday, May 7th.

HAMILTON FOUR LOSE IN RELAY

Robbed of First Place By False Starts in Penn. Races.

PHILADELPHIA, April 24. — Canadian Press. — False starts in the quarter mile relay robbed Hamilton Collegiate Institute of first place in that event of the Penna Relay Carnival Friday. Hamilton Collegiate declared winners when the contest had been run off in heats, with time as the deciding factor, lost out in the re-running, finishing in a tie for fourth place as Mercerburg academy's quartet race to a new world's record in 43 2-5 seconds.

This was better by 1-5 second than the previous inter-Collegiate mark established by the same team.

Seven other carnival marks were established, and the brilliant victory of Anthony J. Plankay of Georgetown in the decathlon championship furnishd the remaining feature of the first day's events in which nearly 3000 collegiate athletes took part.

Plankay, football half back, and track athlete extraordinary, scored a record shattering triumph in carrying off the crown of all around intercollegiate athletic supremacy for the second successive year. He conquered five rivals in the all-day, ten-event contest with a point total of 7169.160, which eclipsed his own previous high mark set a year ago. In the course of this gruelling struggle, six records for the decathlon carnival fell while a seventh was tied.

Pennsylvania's quarter mil. team accounted for the remaining carnival record by winning the college championship at this distance in 42 seconds flat, eclipsing the mark of 42 2-5 set by Princeton last year, and coming within one tenth of a second of the world's record.

THEATRE

AT THE GRAND

That modern playgoers can still get a thrill out of romantic drama has been doubted by many students of the theatre but judging from the following review of Sir John Martin-Harvey's production of "The Corsican Brothers" it only needs the master touch of a real artist to make the ultra-sophisticated theatregoer of 1926 flock to see it as their fathers did in the oft spoken "good old days."

"Truly there is a place—a large place—on the modern stage for romantic drama; that was proved conclusively last night at the Walker theatre by the reception accorded by an enthralled audience to Sir Martin-Harvey's presentation of the old-time play "The Corsican Brothers", and whether that romance be established on the tenuous theory of mental telepathy, mysticism or spiritualism, or on the more substantial basis of up-to-the-minute affairs, if it be well staged, well performed by high class artists, there will always be room for it. This is a play of the mid-Victorian era, most emotional, rather running to the heroic, possessing a power of appeal that seems not to have diminished with the passing decades. No, romantic drama is not dead, though it has been quiesent for a time; it still can be quickened into vivid life by the power of a master-actor. So Sir John has quickened it last night, carrying with him an audience that hung breathless on the subtle play, the obvious but enthralling plot, and such an exhibition of acting as is all too rarely witnessed these days.

Sir John takes two roles, those of twin brothers, similar in appearance and in many other things, making each susceptible to the emotions and feelings of the other, whether together or apart. Sir John really gives us a dual portrait of the two brothers, one, Louis dei Franchi, sophisticated and a graceful man of the Parisian world, the other, Fabien, lover of sports and devoted to his Corsican mountains and home. His delineation of these two characters was accomplished with a finesse and finish that were remarkable, an easy thing, doubtless, for such a past-master of the histrionic art. But it amazed the onlookers. The change, or perhaps one should say the differentiation, was as marked in the physical attributes as in the presentation of the mental and spiritual qualities, and, Louis and Fabien, so much alike, each received its just portion of the delightfully limned picture. Another thing that was noticeable was the marvellous manner in which he made known the existence of a bond between the two brothers, a bond that bridged time and space in the twinkling of an eye. The duel scene in the last act between Sir John and Gordon McLeod was excellently executed, Sir John's sword play giving one a glimpse of his genius in that regard in "The Breed of the Treshams." The supreme tragedy of it all held the audience by its sheer realism. Yes, we can stand romantic drama when it is nearly perfect and not puerile, and perfection is not far away in this old time stage favorite.—H. E. S., Winnipeg Free Press.

Sir John brings his entire London Company headed by Miss N. de Silva (Lady Harvey) to the Grand Opera House, one performance only, Monday, April 26th.

"THREE BAGS FULL"

Most persons directly or indirectly connected with or interested in the theatre in Canada are frequently asked the question, "How long will the Dumbells continue to hold their position as the premiere attraction in the Dominion?" Personally we have been asked this question every week or so for the past five or six years. The answer is that they will continue indefinitely, or as long as Captain Plunkett continues to dig up fresh material in the way of songs and sketches and holds together a staff and organization of the same splendid quality and variety that has made The Dumbells famous throughout Canada and the United States for the past seven years.

In a sense The Dumbells have little or no competition, for they are the only "all-man" aggregation of established prestige before the public of this continent. Their revues are unique on this side of the Atlantic because in the main their material is entirely fresh both to Canadians and Americans.

The English music halls have attached to them staffs of writers and composers who are constantly turning out new material, good, bad and indifferent, which has a stronger appeal to the Canadian audiences than to the populations of American cities. The yearly visits of Captain Plunkett to London enables him to acquire the cream of the English songs and sketches, which, because they are less suited to the taste of New York audiences, reach America through no other channel. In their own light and genial way The Dumbells are ambassadors linking up the Empire, and their management have not been slow to introduce the Imperial touch without stressing it.

There is no limit to the life of an organization conducted on these lines, if their performances are kept fresh, speedy and vital.

That Captain Plunkett has lost none of his keen insight into the requirements of Canadian audiences and still retains his remarkable ability to pick winners, has been amply demonstrated by the overnight success of his latest revue, "Three Bags Full," which comes to the Grand on May 7th and 8th.

AT THE REGENT

"THE CAVE MAN"

Kind Providence has at last sent Matt Moore a great part, the numerous possibilities of which, it is said, he has taken advantage of in a truly accomplished fashion. It is the title role of "The Cave Man," in which he and Marie Prevost divide the stellar honors.

In Warner Bros. productions of "How Baxter Butted In," "His Majesty, Bunker Bean," and "Three Weeks in Paris," Matt won much fame and popularity as a backward, bashful, awkward, embarrassed, thin-chested young fellow with an inferiority complex. Utimately, at the crucial point of the story, his fear of fear got the better of him and with heaving chest, pounding heart, and fixed starting eyes he plunged, but—the worm has turned, and ah, how he has turned. Right-about-face!

As Mike Smagg, he will be seen as a brawny, pouter-chested, bewhiskered, begrimed, "tobaccy-chawin," horny-handed, coal-heaving son of Erin, and the best that ever trampled a lawn or dirtied a sidewalk.

As Myra Gaylord, orphaned and wealthy daughter of the effete, super-sophisticated topmost social stratum of New York, Marie Prevost, inspired by the philosophy of "Why Not?" accepts him as a welcome diversion sent by benevolent chance. So she takes him in hand, invests him with the rudiments of a gentleman, and turns him loose upon her set. By this time the fun has obtained a good start and it is said to develop into a "riot" not without serious developments, however.

It comes to pass that Mike shows an endearing adaptness with his fists, which comes as a pleasant surprise. This character, which might easily be overdrawn, is said to be portrayed with a fine restraint, whimsical humor and genuine sympathetic understanding of the type by Matt Moore.

Lewis Milestone directed "The Cave Man," and Myrna Loy, Phyllis Haver and John Patrick and Hedda Hopper complete the cast.

Based on the Gilette Burgess story, and adapted to the screen by Darryl Francis Zaunck, "The Cave Man" is opening on Monday at the Regent Theatre.

AT THE CAPITOL

BLASCO IBANEZ' "TORRENT."

Something rather out of the ordinary in moving pictures is the film dramatization of Ibanez' Torrent," with Ricardo Cortez and Greta Garbo in the stellar roles, featured at the Capitol Theatre yesterday and to-day. The handsome Ricardo is the hero of the tale that centres about a flaming romance of old Spain, the young Rafael, scion of a noble house, who becomes infatuated with the beautiful singer, Lenore, and then is torn between love and duty in his passion for the girl and the wishes of his stern, aristocratic mother, coming between the lovers and preventing the fulfillment of their romance.

Unlike most stories of the silver sheet, the tale does not run smoothly. Rafael, although in love with Lenore, the famous beauty and stage star, accedes, after much useless pleading, to his stern mother's wishes, and marries the daughter of a rich hog-raiser. Lenore goes on from triumph to triumph in her work, but always remains faithful to her lover. The story is screened with an eye to romantic backgrounds and surroundings.

I pick 'em good and I can Pick the best 10c cigar

OVIDO Congress

SAVE THE BANDS

New contest to be announced soon.

GRAND OPERA HOUSE

ONE NIGHT ONLY

MONDAY, APRIL 26th

SIR JOHN MARTIN-HARVEY

Supported by MISS N. de SILVA and HIS ENTIRE LONDON COMPANY

IN

"The CORSICAN BROTHERS"

"Sir John held his audience by such an exhibition of acting as is seldom seen."—S. Morgan-Powell, Montreal Star.

—PRICES—

Reserved $2.50, $2.00, $1.50, $1.00
Top Gallery 50c
(Tax Extra)

Advance Sale Opens April 23rd Mail Orders Now

GRAND OPERA HOUSE

2 DAYS COM. FRIDAY, May 7th, MATINEE SATURDAY

Evenings 50c, 75c, $1.00, $1.50, $2.00
Saturday Matinee 25c, 50c, 75c, $1.00
Seat Sale Opens Wed., May 5th Mail Orders Now

GUARANTEED USED CARS

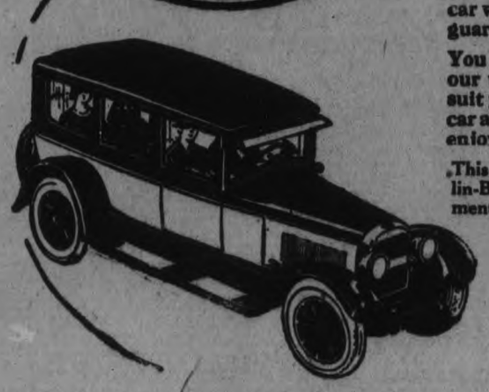

NOW You Can Buy a Used Car With a Positive Guarantee

We realize that a satisfied buyer is a permanent customer. That's why every used car we sell carries our personal and positive guarantee.

You can make a small payment on any of our used cars and arrange the balance to suit your convenience. You can drive *your* car away *right now*, and get a full summer's enjoyment.

This year's big sales of Pontiac and McLaughlin-Buick Cars have given us a splendid assortment of standard makes of open and closed used cars—taken as part payment—all reconditioned—all guaranteed.

Buy a used car now on our deferred payment plan—get a full season's motoring pleasure. Our reputation protects you.

A. BROWN & SON

383 Water Street - - - Phone 126

HUDSON-ESSEX

Tariff Reduction Effective Now

New Low Prices

"At Your Door"

Nothing Else to Pay

Including reduced duty, taxes, freight and the following equipment: Bumpers, Front and Rear, Automatic Windshield Cleaner, Rear View Mirror, Transmission Lock (built-in), Radiator Shutters, Moto-Meter, Combination Stop and Tail Light.

Essex "6" Coach - - - - $1035
Hudson Coach - - - - 1575
Hudson Brougham - - - 2020
Hudson 7-Pass. Sedan - 2340

The Lowest Prices in History

BREWER MOTOR SALES
Distributor - 101 Hunter Street - Phone 192

F. C. WEBBER, Dealer
218 Charlotte St. - Phone 442

LOCALS

ALBERTA COAL.

Good value any time, but especially economical at this season of the year. If you have not tried our quality and service then try the best. W. Scott, East City. 2d97

SWEET PEA SEEDS.

Burpees, Grandiflora varieties Spencer sweet peas, mixed, 35c per oz. Named Wavy Spencers, mixed, 50c per oz. Peterboro Floral Company. 3d-97-1187

VICTOR RECORDS.

Buy your records at Heintzman Hall. The finest selection in the city. The most up-to-date Victrola parlours. 'Phone 258. 6d-97-1145.

NOTICE.

We can repair or restring your tennis racket now and have it in shape for the season. Prices righ. White's Cycle and Sports, 212 Charlotte street. 7d-99-1181.

CARD OF THANKS.

Mr. James Walter and family of North Monaghan, wish to thank their many friends and neighbors; also the Ladies' Aid of the Fraserville United Church, for their kindnesses and flowers in their recent sad bereavement.

W. O. W. NOTICE.

The members of Sherwood Forest Camp are requested to attend the meeting on Monday evening, April 26th. It will be a social evening. The camp will furnish refreshments. 2d97-1228

JUNK! JUNK!

If you wish to get the **highest cash prices** for your **Rags, Papers, Scrap Iron, Metals** and all other classes of scrap. 'Phone 697. Prompt service. A. LOW & COMPANY, 385 Bethune St. 'Phone 697. N. and Hol. 1027. 15d-102-1090.

DO YOU NEED AN ACCOUNTANT?

If you want your books audited or adjusted; if not satisfied with your book-keeping system; if you want your income tax return prepared for this or other years, or want some dispute adjusted.—H. K. Middleton. 'Phone 1353. Office, 202 Charlotte Street. dtf

Members of the local Lodges I.O.O.F. and visitors, are requested to meet in the I.O.O.F. Temple on Sunday evening, April 25th, for the purpose of attending Divine service at All Saint's church, in commemoration of the 107th anniversary of the Order. Meet at 6.15 p.m. Leave sharp at 6.30 p.m. 2d-97-1185

THIS CONTINENT FAR AHEAD.

The fact that North America has twice as many telephones as all the rest of the world (the latest figures are 17,207,000 to 8,740,000) accounts for the universal use on this side of the Atlantic, of that ever-ready volume—the telephone directory. Everybody looks in the telephone book, and everybody is doing it, not occasionally but continuously! Constant revision and correction keeps the directory filled with nothing but reliable information. The title—"The Community's Most Used, Most Useful Book"—has been fairly earned by the telephone directory. 1d

Lose a Pound a Day This New Easy Way

At last an absolutely safe and easy way to reduce.

No drugs—no diet—no exercise—no thyroid extracts—no baths—no rubber garments—no salves, soaps or lotions — no trouble, inconvenience or danger.

Makes you feel better and look better. Gives strength, energy and vitality. Write to-day for FREE booklet and guaranteed trial offer.

Elliot Laboratories
Eaton Bldg.
TORONTO, ONTARIO

FURNITURE ON CREDIT

Here's your opportunity to furnish your home complete from attic to cellar and

SAVE 25 to 35%

Furniture of all kinds—beds, bedding, carpets, rugs, stoves, floor coverings, baby carriages, floor lamps, etc. sold on

EASY WEEKLY PAYMENTS

to suit you. Prices guaranteed lowest in city.

$1.00 opens an account with us.

Home Furnishing Co.
208 Charlotte St.

ALEXANDER & HALL ELECTRICIANS
When you have Electrical work to do. Call
P. Alexander, 'Phone 1755J.
W. Gordon Hall, 'Phone 1403w.

DR. T. P. McCULLOUGH,

Eye, Ear, Nose and Throat Specialist, 166 Brock St. 'Phone 36W. dtf.

NOTICE.

Mrs. Brisbois wishes to announce that she will resume her dressmaking classes. 1d-97-1992

MEETING OF G.W.V.A.

The regular monthly meeting of the G.W.V.A. will be held on Monday night next at 3 p.m. All members are requested to attend. 1d-97-1250.

RUMMAGE SALE.

Mark street Ladies' Aid will hold a rummage sale on Saturday, May 8th. Those having articles to donate please 'phone 1579W. 1d-97-1244.

INCOME TAX.

Your returns made up and agreed with Income Tax Authorities. Accounts written up and Balance Sheets prepared. A. H. White, Accountant and Auditor, 444 Mark street. Phone 1165M. 6d14 17 21 24 28 30-1738

A POPULAR DYE

For coloring straw hats is Parke's straw hat dye, a waterproof color in all the fashionable shades, that is easily applied and gives a finish like new that will not rub off. 25c per bottle. Bond's Drug Store, corner George and Hunter streets.

AUCTION SALE.

Household furniture and etc., at the home of the late Mr. C. B. Coones, 758 George street, on Tuesday, April 27th at 1.30 p.m., entire furnishings including, Gourley Piano, combination gas and coal range and etc., etc. No reserve. W. J. Hancock, auctioneer. 3d-22,24,26-1186

LEWIS BEAUTY PARLORS.

We have now in our employment Mr. James Lang, and are giving special attention to all classes of ladies' work. For appointments, 'phone 228W. 167 Hunter street W. 3d-20-22-24-1167.

RADIOS.

Radio Service, Sets Built, Altered and Repaired. Ten years' experience. Tubes tested and reactivated. Complete line of tubes and batteries. Roy White, 444 Mark. Phone 1165M. 10d21 24 28 1 5 8 12 15 22 25-1892

AUCTION SALE.

Real Estate. I will sell by Public Auction at Hancock's Auction Room, Peterboro, on May 14th, at 1.30 p.m., for the estate of the late Ella J. McGhee, one brick residence and lot, no. 503 Sherbrook street, Peterboro. Same will be subject to reserve bid. For particulars apply W. J. Hancock. 7d-14,17,24,1,8,11,13-1080

ANNUAL CONCERT.

The annual anniversary concert by St. Andrew's church choir will be given in the church, on Monday evening, May 3rd. The choir will be assisted by Dorothy Allan Park, soprano, Florence Richardson, violin and Agnes Logan, piano. 3d-98-1226.

RUMMAGE SALE.

The Ladies' Aid of George street will hold a rummage sale at 286 George street (next Grand Opera House), on April 30th. Doors open 9.30 a.m. Persons having donations for this sale please send them to the store Thursday afternoon. 2d-24-28-1246.

NOTICE.

There has been smallpox reported not far distant, and to prevent it spreading into these municipalities the Boards of Health of North Monaghan and of Smith Township ask the residents of these townships to be vaccinated if it has not recently been done, to prevent the disease from spreading into these localities.
J. A. Morgan, M. O. H. 3d-22-24-26-1204.

LAWN MOWERS SHARPENED AT TAYLOR'S, $1.00 EACH

Called for and delivered. Highest class workmanship. We grind same bevel as a new mower. We have new machinery for doing that work and know how to use it. That is the point. Phone 109J. Forty-five years' practical experience. Umbrellas repaired and re-covered; Saws filed and set; Cutlery grinding. Wm. Taylor, the Sheffield Cutler, 219 Hunter Street West its

STOP IT WITH *Raybestos*
GILLESPIE GARAGE

We've Heard This Often

We often hear people say: "My Eyes are Perfectly Strong"

Don't make that boast until you have had your eyes examined. Remember that slight eye defect seldom register their defects in the eye itself. They draw upon some other part of the system and many a slight disorder, whose cause you may have been at a loss to know, may be due to the presence of unsuspected eyestrain.

GOOD GLASSES IF YOU NEED THEM
GOOD ADVISE IF YOU DON'T

M. J. ROCHE
OPTOMETRIST 188 CHARLOTTE ST.

A DIAMOND RING FOR APRIL

In purchasing a Diamond Ring the main point is quality.

It will pay you to purchase a Diamond Ring this month, during our big sale.

We are showing all the newest settings in basket and Tiffany in 18 kt. gold and platinum at very close prices.

Exceptionally good values at $25.00, $35.00 and $50.00.

WARNE BROS.
349 GEORGE STREET
DIAMOND HALL
Phone 880.

CARD PARTY.

At St. Alphonsus Lyceum, Monday evening, at 8:15 p.m. Charity. 2d98 1247

ESSEX TOURING FOR SALE.

In first class condition, newly painted and overhauled, equipped with Watson Stabulator Bumpers, front and rear, spotlight and 5 new tires. Apply Mrs. G. L. Hay, 155 Hunter Street East. 3d99-1988

ODDFELLOWS' SERVICE.

The annual church parade of the local lodges of the I. O. O. F., the Rebekahs, and visiting members, will be held to All Saints' Church to-morrow evening. The rector, Rev. J. Douglas Paterson, will preach a sermon of especial interest and the choir has prepared special music for the occasion.

C. W. L. DANCE.

One if the most successful dances of the season was held in St. Alphonsus Lyceum last evening, when nearly three hundred and fifty people attended the dance and card party put on by the Ladies' Bowling League of the Knights of Columbus, in aid of the work of the Catholic Women's League, under whose auspices the affair was held.

The decorations of the dance hall were particularly attractive and aroused much favorable comment. The ladies in charge went to a great deal of trouble in order to make them effective and succeeded admirably. The arch of the stage was arranged with sprays of artificial apple-blossoms and large palm fronds, while pots of ferns banked the front of the stage. On the walls of the hall were red-gilt shields and circles, centred with artificial flowers, and sprays of palms and dark green leaves. The same dark leaves topped the pillars in the hall and rows of lighted Chinese lanterns added to the general colorful effect.

Excellent music was provided by Ken Blood's four-piece orchestra and several novelty dances were original and pleasing, including a number with brightly colored paper caps for the men and Pierrette collars for their partners, and another dance when favors were of simulated bowling pins in bright papers and balls filled with confetti, distributed from a basket of rose pink and white paper petals.

The refreshments were dainty and plentiful and all arrangements for the evening were looked after with care by the many people assisting.

Prize winners in the card room, wher twenty tables of euchre were played, were Mrs. D. Minogue and Rev. P. Butler.

Ladies in charge of arrangements assisted by many energetic helpers, were Miss Marita Collins, (general convenor.; Miss Norah Sheelin, refreshments; Mrs. J. P. Finn and Mrs. J. E. Sullivan, prizes; Mrs. N. Scully, novelty dances: Mrs. Ed. Conroy and Miss M. O'Brien, decorations; Mrs. M. Sharpe and Miss K. McDonald, cards; Mrs. G. White, convenor of Reception Committee; Mrs. M.Henry arangements for hall; Miss C. McCarthy, invitations. Messrs. A. Doherty and Wm. MacPherson assisted at the door.

Patronesses for the dance were Mrs. F. A. Shannon, Mrs. M. Henry, Mrs. G. White, Mrs. J. P. Finn, Mrs. J. J. Doris, Mrs. M. Sharpe and Mrs. N. Scully.

Financial News and Views

Latest Comment on Grain and Industrial Markets — Closing Quotations on the Principal Active Stocks

NEW YORK STOCKS.

	High	Low	Close
Atchison Rly.	132⅜	131½	131⅝
Amer. Can.	45⅛	44⅞	45⅛
Amer. Loco.	100½	...	...
Smelters	117⅜	116	117⅜
Baldwin	107⅜	106¾	107⅜
Balt. & Ohio	89¼	89⅛	89½
Cast-Iron Pipe	175	174	174
Ches. & Ohio	125	124½	124½
Chandler	16	..	..
Cal. Petrol.	34	..	..
Chrysler	34½	32⅜	34½
Dodge Bros. A.	31¼	31	31⅛
Dupont De Nem.	212½	206⅞	212⅝
Fleischmann	42¼	42⅛	42¼
General Motors	129¼	124½	129¼
Hudson Motors	72	70	72
Int. Harvester	120	119½	120
Inter. Nickel	36⅝	36¼	36⅝
Coca-Cola	148	147¾	147½
Mack Truck	118½	115¾	118½
Marland Oil	55⅞	55½	55½
U. S. Rubber	64⅞	63⅝	64½
Sears Roebuck	49¼	48⅜	48⅞
Montgomery W.	64⅜	63⅜	64
White Motors	59	58¼	58½
U. S. Steel	122⅞	122	122⅝
Yellow Cab.	26⅜	26¼	26¼

MINING STOCKS

Gold

	Asked	Bid
Apex	4	3½
Argonaut Gold	28	27
Baldwin	1½	..
Barry Hollinger	37	36
Bidgood	6	..
Chaput Hughes	15	13
Con. West Dome	19	17½
Dome	1410	1390
Goldale	28	..
Gold Hill	39	38
Hollinger	1810	..
Indian	9	..
Keora	11	..
Kirkland Lake	120	118
Lake Shore	1040	1015
McIntyre	2570	2350
Newray	34	..
Night Hawk	5½	..
Premier	237	227
Preston	5½	5¼
Teck Hughes	343	341
Tough Oakes B	41	38
Vipond Cons.	161	160
W. Hargraves	800	775

Silver

Beaver	81	79½
Capitol	38	..
Castle	151	149
Coniagas	375	..
Crown Reserve	13½	..
Everett	8½	..
Keeley	162	161
La Rose	15	14
McKinley-Dar.	19	17¼
Millcrest	17½	16½
Mining Corp.	365	..
Nipissing	545	540

Unlisted.

Amulet	106	105
Bour'e M. Q.	950	940
Laval Quebec	30	28
Noranda	1640	1605

CHICAGO WHEAT

May	165⅞	161¾	162½
July	143⅛	140½	142

WINNIPEG WHEAT

May	159	156⅝	156⅞
July	156¾	154	154⅝

CHICAGO RYE

May	91⅝	89⅞	90⅛
July	93⅞	92½	92⅝

WINS ON A FOUL.

Vancouver Man Captures Canadian Bantam Weight Boxing Title.

NEW WESTMINSTER, B. C., April 24 (Canadian Press).—In the Canadian boxing championships here last night, George Ainsworth, Vancouver, captured the bantamweight boxing title by defeating George Leitham, Montreal, in the second round on a foul.

AROUND THE CITY.

The fire department was called out once yesterday to a chimney fire at 284 Reid Stret, and once this morning to a chimney fire on Rubidge Street. The call this morning came in from Box 31, and the Fire Chief would like to impress on the minds of the citizens of Peterborough that when they have a chimney fire they should phone the call in, instead of sending the alarm in through the alarm box, as when the box is pulled the whole department is called out, and in the case of the chimney fires it is not necessary to send the whole department. The man on duty will take the call when phoned in, and the person will receive just as prompt service this way as sending the alarm in through the alarm box.

The mud is so bad along Downie Street that seven cars had to be pulled out during the night. The surface of the streets seems to have given out and there is no solid bottom.

Mrs. N. Doughty, of the Park Hotel, Burleigh Falls, came to Peterborough yesterday by car, thus gaining the distinction of being the first to travel the still heavy road.

WEDDING BELLS

READER—LASENBY.

A quiet and pretty wedding was solemnized at the Park street Baptist parsonage on Friday afternoon, at three o'clock, by Rev. Norman McLeod, when Ivy Lasenby, eldest daughter of Mr. and Mrs. A. Lasenby, was united in marriage to Gurth Reader, second son of Mr. and Mrs. Ephraim Reader. Grace Reader, sister of the groom, acted as bridesmaid, and Charles McCoy, acted as groomsman.

After the ceremony a dainty repast was served at the home of the groom's parents. A very enjoyable evening was spent by many friends and relatives.

The young couple were the recipients of many beautiful and useful gifts. They left on the early morning train for Oshawa, and on their return they will reside in Peterboro.

HESLIP—CAMPBELL.

Knox College was the scene of a wedding on Wednesday afternoon when Miss Agnes Wright Campbell, of 611 Euclid Ave., Toronto, daughter of the late Cecilia A. and George Campbell, of Minesing, became the bride of Rev. Marshall Waddell Heslip, son of the late Jane and Andrew Heslip, of Peterborough. The ceremony was performed by Rev. A. B. Winchester, of Knox church and Prof. Thomas Eakin, Principal of Knox College. To the strains of Lohengrin's Wedding March the bride entered the beautifully decorated chapel on the arm of her cousin, Rev. W. John Cook. She wore an exquisite gown of lace over white satin and carried a shower bouquet of sweetheart roses and lilies of the valley. Miss Eleanor Prittle, the maid of honor, wore a handsome gown of powder blue georgette with black picture hat and carried Richmond roses. Miss Elizabeth Heslip, sister of the bridegroom, as bridesmaid, was in a French gown of peach georgette and picture hat and carried butterfly roses. The tiny flower girls were Miss Barbara Heslip, niece of the bridegroom, in pink, and Miss Elizabeth Cook, cousin of the bride, in nala blue. Mr. William Heslip supported his brother, and the ushers were Mr. Walter McCleary, Rev. Donald McQueen, Mr. Lavern Waldon, and Mr. Louis Fowler. Mr. Hubert R. Kempt, an old friend, presided at the organ, and during the signing of the register, Miss Isabel Kennedy sang, "O Perfect Love." The guests were received afterwards by Rev. W. J. and Mrs. Cook of India, and Prof. Thomas and Mrs. Eakin of Knox College in the assembly room, which fellow students of the bridegroom had transformed by the palms and ferns and the college colors of the bride and bridegroom. Following toasts and good wishes the happy young couple departed amid college yells and showers of confetti. During the reception telegrams were received from friends and relatives in California and Vancouver and also from Penetanguishene, where Rev. and Mrs. Heslip will shortly make their home in "The Manse," Mr. Heslip having recently been inducted into the Presbyterian Churces of Penetanguishene and Wyebridge.

ST. CATHARINES, Ont., April 24.—(Canadian Press.)— Fire early this morning almost completely destroyed the Grand Opera House, which less than two years ago had been renovated at a cost of $80,000. The blaze originated in the baggage section of the property room back of the stage, and when discovered at 2 o'clock this morning, had a good start on the auditorium.

The firemen succeeded in saving the arcade entrance, the box office and the adjoining stores.

Only $1

Here is great value in Dairy Pails. We know there exists a big demand for a well-finished, good-wearing sanitary dairy pail selling at a popular price. Here it is—the SMP Dairy Pail, new style. See them in the stores. Take a look at the big ear, note the absence of all cracks and crevices—and mark the low price—only one dollar. Equip your dairy throughout with

SMP DAIRY PAILS

178

PETERBORO' HARDWARE CO., LIMITED,
Authorized Dealers for Above Products.
368 GEORGE ST.

CHARLES IVORY
Omemee, Ontario,
Wholesale Buyer of
Eggs, Wool and Poultry
'Phone 39, or write for prices f.o.b. your station.
8d-24 1 8 15 22 29 5 12-1986.

FELL FROM ROOF.

Joseph McNally, a Toronto Resident, Fatally Injured Last Night.

TORONTO, April 24 (Canadian Press)—When he fell a distance of 34 feet from the roof of a house on Lerome street last night, Joseph McNally, aged 43, sustained a broken back.

BURNED TO DEATH.

Mother and Two Sons Meet Death in a Fire.

ADAMS, Mass., April 24 (Canadian Press)—Mrs. Hermidas Major, 39, and her two sons, Francis, aged 11, and Ernest, aged 8, were burned to death in a fire in their home early this morning. Another son Victor, aged 3, died later in the hospital from burns.

DROWNED IN RIDEAU.

SMITH'S FALLS, April 24 (Canadian Press)—The swollen waters of the Rideau River claimed a victim yesterday. Alex Wardell, a retired baker of the town, was drowned when his boat from which he was spearing fish capsized near Poonahmalee, three miles from Smith's Falls. His body, lying in four feet of water and only 10 feet from shore, was recovered by Indians at 7 o'clock last evening.

LATE WANT ADS.

FOR SALE—LADIES' CLEVELAND Bicycle in good condition: $18.00; apply 491 Water St. 3d-99-1252

LIVESTOCK FOR SALE—HOLSTEIN Bull, 11 months; 1 work horse and 3 young Cows. Phone 992 r 41. 3d-99-2011

SALESLADY WANTED

Young lady or married woman, to take orders for ladies' guaranteed ladderproof silk hosiery. Will replace any pair that runs from garter-top down. Sincere women desiring to earn extra money will be given every opportunity and assistance. Write Mr. Porter, 70 Albert St., Toronto. 1d-97-1237

How Is It With Your Eyes

when you attend the movies? Do they bother you at all? Ever smart or burn or ache? If so, you likely have a sensitiveness of the eyes that is more or less common. Quite easy to correct this as a rule. We prescribe a lense that prevents the harmful rays of light from entering the eyes. If the movies bother you, talk to us.

A. A. FOWLER, Pharm. B.
EYESIGHT SPECIALIST
R. McLeod has a drug store in the same place—373 George St.

HARD COAL

Anthracite $16.00
Pocahontas Coal $13.00
Solvay Coke $13.50
Hemlock Slabs, cut 12 inch. load $4.50
Mixed Wood. cut 12 inch. load $4.50

Also Steam Coal at current prices.

McCarthy & Johnston
Phone 96

Do You Know This ?

HUNDREDS of Studebakers have traveled well over 100,000 miles. You may not want to drive a car that long—but think of the king of service a car like this will give you for 50,000 miles. That's worth some serious consideration!

REID & SONS
326 Aylmer Street Phone 54
STUDEBAKER

TO LOOK YOUR BEST

VISIT THE
Wright Beauty Parlor
MARCELLING, SHAMPOOING, TINTING, CUTTING and FACIALS and MANICURING
You have the attention of beauty experts. Make your appointments. Special parlor for ladies, upstairs.
164 CHARLOTTE ST. - - PHONE 2115
3d-97-1207

Hardwood Soft Wood
SANITARY ICE SUPPLY.
ICE
PHONE 147.
TICKETS or CONTRACT
Hardwood Slabs The O.T.A. Kind

THERE IS A DISTINCTIVE CHARACTER TO OUR EFFORTS
BELLEGHEM'S FUNERAL SERVICE PHONE 85
AMBULANCE

CHIROPRACTOR
M. C. GOODWIN
DC. Ph. C.
Palmer Graduate
108 Barrie Building.
Lady Attendant Phone 431
Hours 10-12 a.m., 2-4 and 7-8 p.m
Office closed Tuesday evening, also Thursday afternoon and evening.

THE JEAN RIDDICK YARN SHOP
shows an unusually large stock of Yarns, Hosiery, Underwear, Etc. Come and see us and save money.
WE SELL FOR LESS!

CITY TAXI 25c.
Up-to-date Sedan Cars. Day or night service.
'PHONE 2240.
BRYDEN WEESE, Mgr.
26d-117-1153.

FOOT TROUBLES
N. D. FOOTE, D.S.C.
GRADUATE CHIROPODIST
107 Barr e Bldg. Phone 1730w

AUTOMOBILE OWNERS

Are advised of the MAMMOTH ALTERATION SALE now going on at Duffus Motor Sales.

Our stock of TIRES, ACCESSORIES and OTHER GOODS is to be reduced at BIG BARGAIN prices.

☞ RIGHT NOW is the time to get your TIRES RENEWED and other ACCESSORIES and EQUIPMENT, such as BUMPERS, MIRRORS, BATTERIES, SHOCK ABSORBERS, etc., that you require.

Some of the BIG bargains are:

22—30 x 3½ Cord Tire	$ 9.25
20—29 x 4.40 Balloon Tire	$14.00
14—31 x 4 Cord Tire	16.00
14—32 x 4 Cord Tire	18.00
14—33 x 4 Cord Tire	21.50
16—34 x 4 Cord Tire	22.00
36—30 x 3½ Tubes	1.80
16—31 x 4 Tube	3.70
16—32 x 4 Tube	2.80
16—33 x 4 Tube	3.90
16—33 x 4½ Tube	4.00
Exide Batteries to fit all makes of cars	12.25

This sale of REAL bargains will only be on for a few days.

DUFFUS MOTOR SALES

JOSEPH CONRADS
"LORD JIM"
At the CAPITOL TO-DAY

The Evening Examiner

PROBABILITIES.
Fresh westerly winds; fair. Tuesday — Strong south-westerly winds, cool, and probably some showers.

VOL. LVII., No. 97 PETERBOROUGH, MONDAY, APRIL 26, 1926 PRICE THREE CENTS

FRANCE WILL BEGIN PAYMENT OF HER WAR DEBT TO BRITAIN IN THE CURRENT FISCAL YEAR

Churchill Presents Budget in British House of Commons To-day.

NATION RICHER.

Existing Rate of Taxation Continues For Year 1926-1927, He Says.

LONDON, April 26 (Canadian Press)—France will begin to pay her war debt to Great Britain during the present British fiscal year. This was one outstanding announcement made by Rt. Hon. Winston Churchill, Chancellor of the Exchequer, today, in presenting the Budget to the House of Commons.

France's initial payment will be £4,000,000.

Introducing the Budget the Chancellor of the Exchequer estimated the cost of running the British Government for the coming financial year would be 812,641,000 pounds.

This figure includes nearly 19,000,000 pounds for new expenditures including cruisers, empire marketing and other necessary expenditures.

The deadweight debt on March 31, he reported was £7,616,000. The floating debt was reduced by nearly £38,000,000 during the past year.

Coal Problem Hurt

The Chancellor told the House that during the past year the attempt to place the coal industry on an economic basis had overshadowed all other questions. The coal subsidy, he said, had turned a possible surplus of £5,000,000 into a deficit of nearly £14,000,000.

He declared that the nation is richer than a year ago, that general trade was improving, but that basic industries were depressed.

Mr. Churchill stated that the consumption of beer and spirits had decreased during the year because of high taxation.

Under the Budget as presented, the existing rate of taxation for 1926-27 would be continued. The Chancellor said that further reduction in expenditures was imperative and that the Cabinet committee on economy would continue its work. He asserted that all estimates of the three branches of military services would be considered jointly. This statement was taken by observers as foreshadowing the creation of a Ministry of Defence which would combine the fighting services.

He said that the revenue in the permanent branches of the Government was barely holding its own with a strong swelling tide of expenditures, and that therefore the outlook for them was somewhat bleak.

The Chancellor announced that a tax would be imposed on betting. He estimated the revenue for 1926-27, on the existing basis of taxation at £804,500,000, thus the estimated deficit would be £7,941,000.

Mr. Churchill made known his intention to extend the principle of ten years' guarantee for imperial preference to all the numerous articles which now form the subject of imperial preference.

RIVERSIDE ARENA RINK CANVASS GOING ON

An Important Announcement To Be Made To-morrow.

The canvass for the taking of stock by the citizens of Peterborough has been going on successfully for the past three days, and as outlined by those interested in the project it rests in the hands of the public at large whether the building of an artificial ice arena in Peterborough is an accomplished fact or not. A committee of business men and a meeting of representative citizens decided on the plans now before the public as the proper plans to go ahead with.

To ensure them being carried out the canvass now being gone on with should be enthusiastically received.

The hockey club must have larger accommodation as to ice surface, and the public better facilities for seeing the games than at present provided.

Watch to-morrow for important announcement.

1d-98-1272.

YOUR VISION, ...

Governs your mental stability, peace of mind—efficiency. If your eyes "bother" you, it may mean the need for new glasses, or, if you do not wear glasses it may indicate the necessity for them. See W. H. Lacey, Optometrist, 410 George street. 'Phone 1160.

MARK STREET CHOIR CONCERT, MONDAY, APRIL 26TH. MRS. McCLELLAND ELOCUIST, MRS DOIG, SOLOIST, ADMISSION, 25c. 2d 8 1243

The Event of the Season

Be sure and get your ticket for the big Y.W.C.A. Pageant on Friday and Saturday nights of this week, at the Grand Opera House. Seat plan opens on Wednesday morning.

1d-98-1254

Fire Brigade Gives Aid After Fast, Rough Journey

EDMONTON, April 26 (Canadian Press).—Travelling over rough roads, averaging fifty miles an hour, a detachment from the Edmonton Fire Brigade answered a call for aid from the little town of Lebuc, Alta., and arrived in time to save the business section of the town from destruction, but not before four stores had been destroyed.

GERMANS RUMOR SERIOUS SPLIT AMONG FASCISTI

Report of Movement Against Mussolini by Former Secretary of Party.

CLASHES OCCUR

Censorship News of Insurrections From Outside World.

BERLIN, April 26 (Canadian Press). — Reports from Lugano on the Swiss-Italian border, to the Vossiche Zeitung, tell of a serious split among the Italian Fascisti. A large army, it is declared, under Roberto Farinacci, who recently resigned as secretary-general of the Fascist party, is starting a movement against Premier Mussolini in the eastern provinces of Italy, especially Venice, Udine and Triest. Recently, it is alleged, tumultuous clashes have occurred between the Farinacci and Mussolini groups.

More serious disturbances are said to have been averted only because the Caribinirie were ordered not to go to extremes.

The Vossiche Zeitung asserts that it has received a report from a special correspondent "known to be absolutely reliable," attributing the ignorance of the outside world of these events, and non-receipt of news from the paper's regular correspondent at Rome, to the severity of the Italian censorship.

KINGSTON RETAINS STREET CAR SYSTEM

Arrangement Made With Utilities for Lower Power Rate.

KINGSTON, April 26.—(Special) Kingston will not lose its street car system. At a private conference held by the Public Utilities Commission, the question of the cost of power for the street railway company was considered, and while nothing had been given out officially at yet, it is understood that a rate has been agreed upon that will be suitable to the company, and will guarantee that the railway will continue to give service. The company is at present paying 1.20 cents per killowat hour, but this will be reduced considerably, as it is the desire of the commission to give power to the street railway at cost.

Mayor Angrove, who is a member of the commission, and his colleagues feel that Kingston cannot do without a street car system and are willing to do all in their power to give the company power at cost in order that the railway will not be tied up.

WE GOT IT.

LOST — BABIES' WHITE SHAWL between Park and C.P.R. station by way of Wolfe; finder please leave at Examiner; reward. 3d-99-2010

The above advertisement appeared on Saturday, and on Saturday evening the Examiner was advised that the article was found. We do not find every article we advertise for, but we do find a great many of them, and as the cost is so small for advertising you do not take a very great chance in sending good money after bad.

Call 1600 and we will send for your copy.

NO DOUBT—

You will be buying some new article this spring, and although the old one could be used again, it is set aside and forgotten. A small classified ad might turn it into money at small cost. Ultimately your expenses are reduced and two parties are satisfied. Telephone 1600 and we will call for your copy.

Question Of Ownership To Be Settled By Court

OTTAWA, April 26 (Canadian Press).—The question of ownership of the precious metals on the lands of the Hudson's Bay Company will not come before the Supreme Court of Canada for hearing until some time in June, it is learned to-day.

The dispute will involve an interpretation of the British North American Act.

DELEGATION IS NOT SATISFIED

Oshawa Citizens' Committee Says Premier Wanted Facts and Figures.

REPEAT DESIRES.

OSHAWA, April 26.—(Canadian Press.)—At a meeting this morning of the citizens' committee, which arranged the big delegation to Ottawa last Friday, the following statement was authorized.

"The premier seemed to expect the speakers for the deputation to base their statements entirely on facts and figures. Before meeting the Prime Minister and Cabinet it was the unanimous decision of the speakers that it was impossible and inadvisable to attempt to present the case for the deputation in such a way as this was a matter requiring expert knowledge of the automobile industry and of the tariff, and furthermore the time at our disposal would not permit. It was the purpose of the deputation to impress the government with the seriousness of the situation from the standpoint of the working men, merchants and other citizens of the communities involved, in the hope that they would, through the tariff board, or by other expert and comprehensive means, make a thorough and exhaustive examination of the situation."

ROTARIANS TOLD ABOUT EXPRESS

General Manager of Dominion Express Company Speaker at Luncheon.

SHIPPERS PRESENT.

"Express transportation", was the subject of a most interesting address given by T. E. McDonnell, vice-president and general manager of the Dominion Express Company, before the members of the Rotary Club at their luncheon today. He treated the subject of express service thoroughly, giving his hearers an insight into the many types of service and the achievements of the express companies of Canada, and the thanks of the members was well expressed by Rotarian R. A. Brown. A number of other express officials and some of the shippers of the city were present and the large dining room of the Empress Hotel was filled to capacity.

Express service, as at present understood, was started in the year 1839, when William Harnden, obliged by ill health to give up his post as ticket agent at Boston, started making regular trips with a carpet bag, taking the valuable parcels of the Boston merchants to New York, and bringing back others. He built up his busines because of the confidence placed in him by the merchants, and the express business has always continued to merit that confidence, said the speaker. Now it had thousand of employees and covers miles of railway lines over the entire world.

The express companies of Canada were highly commended by the speaker. He said that when the war broke out 25 per cent of their employees enlisted and they had to be replaced with whatever labor was available, but the service never broke down. The companies did, indeed transport over two and a half billion dollars in gold and securities across the Atlantic during the war.

In the United States, said Mr. McDonnell, the express companies are striving to reach a goal of no more than one claim per thousand shipments. While unable to speak for the Canadian National Express, the speaker said that the Dominion Express had long passed that record and had last year but one claim in each four thousand shipments.

Changes in the service, he said, are carefully considered from the standpoints of economy and efficiency before they are adopted. The most efficient methods are all adopted in an effort to improve the service.

Mr. McDonnell said that it had been ten years since his company had paid any dividends and that it looked as though the servant could not be worthy of its hire. He expressed the hope that this condition might not continue. He referred to the competition of trucks on the highways, and also to the possibility of commercial airplane service being inaugurated.

Speaking of other parts of the express companiers' service, Mr. McDonnell told his hearers that when they had money to despatch or to collect or foreign business to attend to they should go to John Seels, expressing the opinion that his local agent could read even the Chinese money orders he had on sale.

Mr. McDonnell referred to the integrity and loyalty of the employees of the company. He said that Mr. Seels had been in the service for 36 years and that the local employees had a total service of 116 years.

Mr. McDonnell referred to the work of the Rotary clubs and similar organizations and said that the company was always pleased to have its employees belong to them, as it brought them in friendly connection with business associates and aided in threshing out the problems.

Rotarian Claude Rogers, president of the club, was in the chair and announced the personnel of certain committees of the club.

MURDER CHARGE AGAINST GIRL WHO CONCEALED CHILD'S BIRTH IS DISMISSED BY MAGISTRATE

Still Faces Charge of Concealment But Is Allowed Bail.

DOCTORS DIFFER.

Cannot Agree Whether the Child Was Alive When Born.

(By a Staff Reporter.)

BRIGHTON, April 26. — Norma McDonald, the 17-year-old girl, who was charged with the murder of her infant, whose body, mangled by dogs, was found under the floor of a dismantled house about two weeks ago was given a preliminary hearing before County Police Magistrate Floyd on Saturday, when the murder charge was dropped. The girl is still charged with concealing the birth of her child ,but was released on bail of $2000 with two sureties, this being furnished by members of her family.

The case for the Crown was conducted by Crown Attorney W. F. Kerr of Cobourg, and George Drewery of Brighton appeared for the defence. The officers present were Inspector E. C. Gurnett of Belleville, Provincial Constable T. Cousans of Cobourg, Police Chief Ruse of Cobourg, and G. L. McLaughlin, governor of the County Jail who had the defendant in custody. All of the witnesses called were medical men, with the exception of Officer Cousans, who took the stand to tell of the statement made to him by the defendant in the jail, in the presence of Chief Ruse a statement that had been submitted at the inquest that was held last week.

Every doctor in Brighton, four in all, were placed on the stand, and Dr. George Field of Cobourg, was also called to give testimony. As usual in such cases the members of the profession were in wide disagreement three of them taking one position and the other two a directly opposite stand.

The main question at issue was whether the child had been born alive and if so had its death been caused by violence. As the lungs had been carried away by dogs it was impossible for the doctors to decide by the test relied on in such cases as to whether the child had ever lived. The post mortem revealed a fracture of the skull and a hemmorhage of the brain. Two of the doctors were of the opinion that the skull had been fractured while the child was still living, otherwise there would have been no hemmorhage, and that it was the fracture that had caused death

The Doctors Disagree

This was the opinion of Dr. H. C. Rundle of Brighton who had conducted the postmortem at the request of Coroner F. M. Dure and who was the first witness called Saturday, his testimony being practically the same as that given at the inquest. The hemmorhage, he said, was caused by the rupture of blood vessels in the brain. The actual fracture alone would not have caused this but the blood vessels would have been ruptured by violence. If, however, the skull had been fractured immediately after death there might have been a hemmorhage. To Mr. Kerr the witness said that considerable violence would be required to break the skull.

Mr. Krr—"Would a fall cause it?"

Dr. Rundle—"I don't think so."

"Could it have been caused by the blow of a fist?"

"I don't think so."

"What force would be necessary?"

"Striking the skull against some hard substance."

Dr. R. J. Wade

Dr. R. J. Wade, the next witness called, agreed in the main with what Dr. Rundle had testified. The fracture, he said, could not have been caused by a fall; more force would be required as the bones in a child's head are elastic. He did not think that the skull was broken when the child was thrown under the building.

Dr. Harold Clarke

Dr. Harold Clarke of Brighton said that in his opinion the fracture could have been caused by a fall from a chair. The skull could have been broken either before or after death and that if it had happened after death there could have been a hemmorhage to some extent.

To Mr. Drewery the witness said that it was likly that the fracture had been caused by a fall as violence would have left an outer mark on the skull.

Dr. F. M. Dure

Dr. F. M. Dure, the coroner who conducted the inquest, said that the fracture might have been caused by a fall as that particular bone in the head was one of the most easily broken. The mother might have dropped the child to the floor without knowing it.

To Mr. Drewery the witness said that no medical man could tell definitely from the data available whether the child had been born alive.

Dr. George Field.

After the noon recess Dr. George Field of Cobourg, a practictioner of 30 years' standing, was called to the stand. He said that he had listened to the evidence given by the other doctors, and he had come to the conclusion that no medical man could tell whether the child's skull had been broken by a blow or a fall, although it might have been the latter. Owing to the condition in which the body was found it was impossible to arrive at any definite conclusion. There was nothing to indicate that the child had been born alive and injured after birth. That particular bone in the skull fractures very easily. Even if the fracture had occurred after death there would have been blood on the brain.

Dr. Field's evidence concluded with the statement that no medical man could say whether the child had been born alive or dead.

The Charge Reduced.

This concluded the case and Mr. Kerr said that after hearing the evidence submitted at the inquest, he had felt it his duty to lay a charge of wilful murder, so that the matter might be further investi-

(Turn to Page 3, Please)

Whoever hath not patience, neither does he possess philosophy.

—Sadi.

TRAIN DERAILED.

Several Persons Reported Injured in Wreck in New Hampshire.

CONCORD, N.H., April 26.—(Canadian Press).—Several persons were injured when the Montreal-Boston flyer was derailed at 4.30 o'clock this morning at the station at Gerrish, N.H., on the main line of the Boston and Maine railroad. Seven cars left the track while the train was running at high speed.

A relief train was at once sent out from Concord with doctors, but, according to railroad officials in the chief dispatcher's office here, there was no need for the physician's service. The passengers on the train were severely shaken up and according to reports several were cut and bruised.

FRENCH BUDGET BEFORE SENATE

Adopted By Chamber of Deputies By Vote of 427 To 153.

MAY BE MODIFIED.

PARIS, April 26. — (Canadian Press.)—In a late Sunday session the Chamber of Deputies adopted the 1926 budget 427 votes to 153. The measure now will go before the Senate for action on the minor modifications made by the chamber, and it is hoped that the bill will be finally enacted in the early days of the week.

The question of France's debts to Great Britain and the United States, came to the fore in the closing minutes of the discussion, when M. Peret, the finance minister, pleading for the chamber's co-operation, said he was engaged under the most difficult conditions with the inter-allied debt negotiations and promised that the government would "defend up to the last the rights and interests of France."

With the budget and debt settlements out of the way, he would devote the forthcoming parliamentary recess to preparation of measures that would provide for final rehabilitation of the country's finances and amortization of the floating debt.

Budget Debate Likely To Culminate May 6th

OTTAWA, April 26 (Canadian Press)—May 6th is mentioned as the earliest date on which the vote on the budget is likely to take place in the House. The list of available speakers is so large that it is now believed that the debate will at least continue well into next week and may probably go into the following week.

Ramsay MacDonald Shorn Looks Like Stockbroker

LONDON, April 26 (Canadian Press). — Ramsay MacDonald has had his hair cut so short and his moustache trimmed so close that many of his friends laughingly charge him with disgusing himself.

Long ish hair and large moustaches are numerous in the Labor party leadership, and for years Britain's only Labor Premier wore his iron gray curly hair long enough to satisfy the demands of the artist colony in Chelsea. But now he is trimmed up as neatly as a city stockbroker.

REVOLVER SHOT MISSES AUBERT

Attempt Made to Assassinate President of Anti-Bolshevik Association.

DODGES BULLETS.

GENEVA, Switzerland, April 26.—Canadian Press. — An unsuccessful attempt was made today to assassinate Theodore Aubert, president of the International Anti-Bolshevik Association.

An unknown man fired a revolver at M. Aubert, at his home here, but the anti-Bolshevik leader dodged behind a screen and was not hit. M. Aubert was one of the lawyers who defended Maurice Conardi, the Swiss engineer, who was acquitted after shootin gand killing Vaslay Vorovsky, Soviet Envoy at Lausanne, in 1923.

Girl Killed By Auto That Swerved From Her Brother

OTTAWA Ont., April 26. — (Canadian Press.)—Three-year old Doris Theresa Post is dead here from injuries suffered Friday when struck by an automobile. Arthur Dube, driver of the car, is being held on a manslaughter charge. The little girl was injured when Mr. Dube swerved his car to avoid hitting her little brother, who ran out in front of him.

MAY DAY ENDS PEACE PARLEY

France and Spain Decide To Limit Discussions With Riffians.

START TO-DAY.

PARIS, April 26. — Canadian Press. — The Havas agency declares that France and Spain have decided to limit the peace discussions with Riffians at Oujda to May 1, and that if an agreement is not reached by that day a military offensive will be started.

OUJDA, French Morocco, April 26. Canadian Press. — The official opening of the Franco-Spanish peace conference with the Riffians was provisionally set for this afternoon, the French government having given the necessary authority for its delegation to terminate the unsuccessful preliminary negotiations.

CRIES OF FIRE START STAMPEDE

Three Youths Arrested For Causing Disturbance in Ottawa Theatre.

CHILDREN INJURED.

OTTAWA, April 26. Canadian Press. — A number of women fainted and several children were badly crushed and frightened to a state of hysteria, when shouts of "fire" in a local moving picture theatre Saturday night started a stampede.

Emergency doors were opened and hundreds left the building before the theatre staff were able to subdue the stampede. As a result of the alarm, which was traced to a group of youths in the gallery, the police arrested three young men, who will be charged in the police court with "creating a disturbance."

ALL MEMBERS OF L.O.L. No. 46, ARE REQUESTED TO ATTEND THE FUNERAL OF THEIR LATE BROTHER, WILLIAM CROWE, TO-MORROW, (TUESDAY) AT 1.30 P.M. W. WATERMAN, M.M. 1d98 1257

TO-NIGHT.
ALL ROADS LEAD TO MURRAY STREET BAPTIST CHURCH TO SEE THE PLAY SUCCESS "OUR BOYS," PUT ON BY BARACA CLASS AND LADIES. BETTER BE EARLY TO GET A GOOD SEAT. TICKETS 25c. 2t

MEMORIAL SERVICE IS MARKED BY BIG PARADE OF VETERANS

St. Paul's Church is Scene of Soldiers' Best Gathering—Rev. William Allan Tells of Hope of World For No More War.

MOTIONLESS MEN IN STEEL HELMETS TYPIFY SPIRIT OF BROODING MEMORY

Union Jacks bedecking the pulpit; half a dozen wreaths of poppy and evergreen; the skirl of pipes; the faint notes of the Last Post and the still fainter "Reveille"; men in uniform and men in mufti with war service medals; two motionless figures in steel helmets resting on the butts of their rifles—these formed the framework yesterday of a memorial service of which an inspiring sermon was the soul.

It was the best service the returned men of Peterborough have yet held, fully bearing out the prophecy that the farther the war recedes in time the greater will be the interest taken in these excursions into the land of memory. St. Paul's Church was well filled for the occasion, with a large congregation besides the many soldiers, and splendid arrangements had been made by the authorities for the accommodation of visitors Beautifully prepared "Orders of Service" were distributed to every one present, and no stranger to the Presbyterian service had any trouble in joining the worship.

Rev. William Allan, who is known as a forceful speaker, excelled himself in presenting an address at once appealing and appropriate. Lamenting war, he yet lauded the heroism of the men to honor whom the congregation had gathered.

Impressive Scene

Owing to some delay in mustering, the route of parade was changed from that announced Saturday, and the troops marched by Hunter street instead of by George. The order was: colors under escort; Peterborough Rangers' Band; Mayor W. T. Holloway, members of the City Council, prominent citizens, and Harry Rush, representing the Veterans of 1866; Great War Veterans and all veterans; Peterborough Rangers; Machine Gun Pipe Band and Corps; Artillerymen. Aldermen who joined in the parade were J. M. Greene and Charles H. Ackerman, Ex-Mayor John J. Turner, who never misses a Veterans' Parade, was also present, and E. A. Peck, M.P., marched with the city officials.

A short ceremony was held at the cenotaph, where the flag was run down and Last Post sounded.

At the church, the congregation was all gathered when the first troops arrived. The two men with rifles stationed themselves beside the preacher's desk on the pulpit, one representing the Infantry and the other the Artillery, and stood throughout the service at the "Reverse"—hands clasped over the butts of their rifles, and heads (with the once familiar steel helmets) bowed. This is an innovation in Peterborough memorial parades, and the tableau formed an impressive background to the splendid service. The rifles were loaned by Robert Muir, caretaker of the Armouries, on request of Lt.-Col. Gordon Hall, who commands the 57th Battalion.

The Sermon

Rev. Mr. Allan read several portions of Scripture as follows:

"He makes wars to cease."—Psalm 46: 9.

"On earth, peace to men of goodwill."—Luke 2: 14.

"The kingdoms of this world are become the kingdoms of our Lord, and of His Christ; and He shall reign for ever and ever."—Revelation 11: 15.

"And He hath on His vesture and on His thight a name written, King of Kings and Lord of Lords."—Revelation 19: 16.

All these Scriptures are prophetical, he said, and point to the dawn of a new and better day.

"It is an honor to have the soldiers here today, and my chief desire is that I may be enabled to say something worthy of the occasion. It is not an occasion for politics; and I have no axe to grind, either for myself or for others!

This is pre-eminently a memorial service—and our thoughts cluster around the memory of those who made the supreme sacrifice in defence of civilization. Therefore, it seems to be that there ought to be something of comfort in it—and there ought to be something constructive as well. Let us never forget:

I.—Our Debt to the Dead.

Think of the pouring out of young life on the field of battle. And try to imagine if you can what life might have been today if it had been spared. The glory of victory can never be compensation enough for their loss to humanity, their native land, and to their friends. Think of

(Turn to Page 11, Please)

Nine Picnickers Killed When Train Hits Coach

MELBOURNE, Australia, Apr. 26 (Canadian Press). — Nine persons were killed and twelve injured to-day when an electric train struck a motor coach filled with holiday-makers at a grade crossing at Boronia, on the Fern Tree Gully line northeast of this city.

SECOND BLAZE IN TWO WEEKS VISITS ELK LAKE

Several Residences, Garage, and Business Block Are Destroyed.

LOSS $100,000.

Overheated Pipes in One House Believed Cause of Fire.

ELK LAKE, Ont., April 26. — (Canadian Press).—Following close upon the heels of a fire a week ago Saturday, when three buildings were totally destroyed with a loss of $25,000, Elk Lake about eleven o'clock last night was visited by a second disastrous blaze, in which approximately $100,000 damage was done and one business block, a garage, three houses and several other smaller buildings were totally destroyed. The fire started in the Cole residence, it is believed, from overheated pipes. From there, fanned by a high wind, it spread to the homes of Mr. McKee, Mr. Holburn, the Harcourt block, tenanted by the Imperial Bank, which opened its branch in Elk Lake only about ten days ago, and McKinley's Garage.

Some of the furniture in the Cole home and most of that in the other residences was saved. The Harcourt block, with the exception of the Imperial Bank offices, was untenanted.

DRUSE STRONGHOLD ENTERED BY FRENCH

Captured After Six Hour Action on Sunday.

BEIRUT, Syria, April 26. — (Canadian Press.) — The French troops yesterday captured Souedia, the principal stronghold of the insurgents in the Djebel Wruse district, after a six hour action.

Soueida lies in the Djebel Druse country. It was first captured by the Druses last August. They failed, however, in an attempt to seize the French citadel.

A French relief column entered the fort September 24 and rescued the garrison of 500 Frenchmen who had held out for six weeks, suffering much from lack of food.

The French shortly afterward withdrew from the Djebel Druse district and concentrated all forces in Damascus.

Operations intended to clear the whole Soueida country of rebellious tribesmen were started last week.

Every hour of lost time is a chance for future evil.

—Napoleon.

PETERBORO RANGERS

All ranks will parade for spring training on Tuesday, April 27th, at 8 p.m. By order,

W. Gordon Hall,
Lieut. Col.,
Officer Commanding.

WOOD SPECIALS.

WE MUST MAKE PILING ROOM IN OUR YARD FOR NEW CUT OF TIMBER, AND WILL SELL WOOD AT THE FOLLOWING PRICES: DRY BUTTINGS, $4.50 PER LARGE TEAM LOAD; 12 IN. DRY PINE SLABS, $5.50 PER LARGE TEAM LOAD; 12 IN. DRY HEMLOCK SLABS, $7 PER LARGE TEAM LOAD. IDEAL FUEL FOR PRESENT USE. BEST VALUE IN CITY AND DIRECT FROM MANUFACTURER TO CONSUMER. THE PETERBORO LUMBER CO., LTD. PHONE 545. 6d98 1168

TRUST FUNDS to loan at current rate of interest. Repayment of principal as opportunity offers. Special privileges for the purpose of building houses. Some of the most eligible sites left in the city and suburbs, at prices and on terms to suit. Money advanced. Apply to Hatton & Reid, Barristers, etc., 397½ George Street, Peterborough, Ontario.
26d-117-1126

FOR SALE

FOR SALE — 8 H. P. GASOLINE sawing outfit, also good heavy wagon and plough; phone 1948J.
3d-100-2027

FOR SALE — ON TUESDAY AND Wednesday the 27th and 28th there will be a sale of household articles at 504 Aylmer. 1d-98-2038

FOR SALE—PIANO, DINING TABLE and chairs, two kitchen tables and chair, five small tables, rug, wheel and hobsleigh, curtains, blinds and sealers; 473 Water Street, phone 1839w. 2d-99-2039

FOR SALE — 3 PIECE PARLOUR suite; nearly new; phone 277.
3d-100-2020

FOR SALE — SURFACE FILLING; come and take it away; phone 277.
3d-100-2045

FOR SALE — BUILDING LOT 30' x 100' on Ford Ave., will sell for $50; also snare drums; apply 254 Wescott street. 3d-100-2043

BUSINESS CHANCES

YOUR CHANCE! — WELL ESTABlished cash business for sale; would consider house in exchange. Apply 421 George St. 5d-98-1908

LIVESTOCK FOR SALE

LIVESTOCK FOR SALE—PERCHeron horses, one six, other seven; apply 338 Cameron Ave, East City.
3d-97-1938

LIVESTOCK FOR SALE — LARGE Holstein Cow, milking well; apply near Crawford's Grove, Monaghan Road, John McGrath. 3d-99-1998

FOR SALE—PURE BRED JERSEY Bull Calf from high producing stock, two weeks old; apply R R. 9 or Curtis Brick Yard; Robert Simpson, Peterboro. 3d-100-2025

LIVESTOCK FOR SALE—HOLSTEIN Bull, 11 months; 1 work horse and 3 young Cows. Phone 992 r 41.
3d-99-2011

FOR SALE OR TO LET—PERCHeron Stallion, weighs 1900, foaled in 1910; apply Jas. Killen, No. 6 Peterboro. 3d-99-2007

LIVE STOCK FOR SALE—REGISTered Durham Bull, one year old; sire, Broadhooks Supreme, dam, Rubby Hill. Apply E. G. Mullen, R.R. No. 4, Peterboro, or 'phone 420 ring 2.
3d-22,24,26-1919

FOR SALE — HEAVY TEAM, GENeral purpose team, heavy wagon, sleighs, harness, also manure, $1.25 yard; phone 1821w; A. Allen.
3d-98-1962

AUTOS FOR SALE

CAR FOR SALE — LATE MODEL Dodge touring in first class condition; apply 415 Dublin.
3d-98-1985

CAR FOR SALE—SEVEN PASSENger Hudson Touring, self starter, running order; or will trade for motor cycle with side car; 5 Dunlop St., City. 3d-100-2028

FOR SALE—FORD TUDOR SEDAN; '25 model; excellent condition; fully equipped; reasonable terms; apply Box 1955 Examiner.
3d-98-1955

CAR FOR SALE—MAXWELL TOURing, new piston rings, battery and radiator, $155 or nearest offer; phone 733. 3d-98-1982

AUTOS FOR SALE—TWO FORD coupes, two Overland sedans, two Overland tourings, 1 Durant 4 touring; all re-conditioned and repainted. Pulkinghorn's Garage; 'phone 278W. 3d-14-1788

AUTOMOBILE INSURANCE
$20,000 PUBLIC LIABILITY AND PROPERTY DAMAGES costs less than 3½ cents per day. Can you afford to be without it?
HILL, WEDDELL AND HILLS
Phone 14 - - - 124 Hunter Street

FOR SALE

FOR SALE—DRY WOOD; HARDwood slabs, mixed aand heavy hemlock; close prices at Thompson's, corner Rink and George Sts. Phone 2260 or 1026J. 6d-101-1963

FOR SALE—TWO HEN HOUSES and brooder. Apply 184 Brock.
3d-99-1925

FOR SALE — WASHING MACHINE hardwood gate, good goose feather pillows; phone 292. 3d-99-1999

FOR SALE—LADIES' CLEVELAND Bicycle in good condition; $15.00; apply 491 Water St. 3d-99-1252

FAIRY SOAP—4 BARS 25 CENTS. Boyle's Grocery. 3d-20,22,26-1159

FOR SALE—3 TONS OF HAY; APply Michael Regan or phone 985 ring 3. 3d-100-2012

FOR SALE — MAN'S NAVY BLUE suit ,size 36, too small for owner, $4; apply 108 Aylmer.
3d-100-2035

FOR SALE—C. C. M. BICYCLE IN good condition; apply 254 Munroe.
3d-26,28,30-2016

FOR SALE—1 H.P. ELECTRIC MOTor, single phase; 173 Stewart St.
3d-100-2026

FOR SALE—SEVERAL YEARS ISsues of the Power Magazine and the Power House Magazine; contain valuable information on power development of all kinds; apply 553 Stewart St. 3d-100-2019

FOR SALE — WRITING DESK $6, Sideboard $6, Bed Couch $6, drop head Singer sewing machine $16, iron beds and springs $4 up, dressers, stands, chest of drawers, toilet sets, extension tables, two burner oil stove with oven, gas plates, rockers, parlor table, kitchen chairs, ladies' wheel, large mirrors, wringer, tub stand, and other articles. Apply 59 Aylmer, near Perry. 3d-100-2032

FOR SALE—GAS PUMP AND TANK for sale, 10 gal. visible, 500 gallon tank; nearly new; price right; terms if desired; W. Stocker, 539 Gilmour, phone 277. 3d-100-2021

FOR QUICK SALE—QUANTITY OF dry lumber, pine oak and ash; also gas range and gent's wheel; owner going to U.S.A.; apply 33 Brown St. 3d-100-2022

FOR SALE — UPRIGHT CABINET Victrola and records; a bargain for quick sale; apply to 494 McDonnel St. 3d-98-1232

FOR SALE — BEACH ELECTRIC range in splendid condition; phone 1458J. 2d-98-2006

FOR SALE — GOOD SOUND SEED Potatoes, delivered in city, $2.50 a bag; H. Emery, General Delivery, half mile east of lift lock.
3d-98-1977

FOR SALE—LADIES' NAVY BLUE Spring Coat, size 38; bargain; phone 1068F. 2d-98-2009

FOR SALE—RANGE IN GOOD CONdition; quantity of pipes; apply 255 Rubidge. 3d-99-2008

FOR SALE—PERSIAN CAT; PHONE 954w. 3d-98-1974

FOR SALE — 1-8 THOUSAND Cheese Vat in good repair; apply Alfred Merrell, Campbellford, Ont.
6d-101-1223

FOR SALE — ENCYCLOPEDIA, eight volumes of modern music and musicians; practically new; 271 Simcoe St., phone 1886J.
3d-98-1980

FOR SALE—SEAL SCARF; ALMOST new; apply 201 Romaine St., phone 618w. 3d-98-1984

FOR SALE—1 PRINCE OF WALES Tweed Coat, 16 years size; 1 child's Go-cart; 1 comode chair; 2 child's coats :2 year size; apply 254 Wescott St. 3d-98-1976

BICYCLE FOR SALE—CHEAP; 22 inch frame. Apply 561 George.
6d-99-1891

DRY WOOD FOR SALE — PHONE 1937 for dry hardwood slabs or hemlock slabs; we have them at reasonable prices; W. J. Fitzgerald, 242 Perry St. 26d-107-1547

FOR SALE—NEW HOUSE DESIRably situated in the West end; oak floors throughout, large sun room, hot water heating and modern in every respect; will be sold on easy terms to suit purchaser; apply 437 George street. dtf-3483

BABY CARRIAGES, ETC.

FOR SALE — CREAM WICKER Stroller; apply 526 Bonacord St.
3d-100-2024

FOR SALE—BABY CARRIAGE, ARtillery wheel, reversible gear, also parlour furniture; apply 421 Bethune. 3d-100-2031

FOR SALE — BABY CARRIAGE with turntable gear, steel runners for winter, good as new; price $12; apply 399 Water. 1d-98-1898

FOR RENT

FOR RENT—MODERN HOUSE, CORner Murray and Aylmer Sts., furnished or unfurnished; rent reasonable; apply 226 Murray or phone 2606w. 3d-98-1981

TO RENT—SIX ROOM APARTMENT, all onveniences, 461 Gilmour St., for May 1st; apply 479 Gilmour St. Phone 524. 13d-103-1135

TO RENT — MODERN GROUND floor duplex; central; 'phone 1868.
3d-21,23,26-1587

APARTMENTS TO RENT — NEWLY decorated, near Westclox, 60 Hunter St. East, phone 2065.
5d-21,23,26,28,30-1178

TO LET — COMFORTABLE FURnished room to let; opposite Post Office; apply 418 Water St., between 7 and 8 evenings.
3d-100-2042

FOR RENT — 7 ROOMED BRICK house at 237 George street, vacant May 7; phone 2672. 3d-100-2040

TO RENT—CLEAN, COMFORTABLE house, conveniences; also nice flat; separate garage; apply 183 Antrim.
6d-103-2033

TO RENT—8 ROOM BRICK HOUSE south end, large lot; apply 596 Gilmour St. 3d-100-2014

TO RENT—GARAGE, AT 310 MAITland avenue, reasonable rates. 'Phone 2289. 3d-99-1987

TO RENT — SMALL HOUSE; CONveniences; garden; Mark St. Apply 677 Water St. 3d-99-1991

FOR RENT — VACUUM CLEANER; Phone 1681F. 19d-114-1963

TO RENT — UPPER DUPLEX, 576 Aylmer; apply Flegg, 2d Hunter West. 6d-101-1964

TO RENT—7-ROOMED HOUSE, ALL conveniences; 256 Aylmer. Apply 139 Lansdowne. 3d-98-1968

TO LET—HOUSE WITH OR WITHout garage; all modern improvements; apply 340 Reid St.
3d-98-1975

TO RENT — 7 ROOMED HOUSE ON Thomas St.; apply 271 Thomas.
6d-98-1879

HOUSE TO RENT—APPLY TO 544 Donegal St., or phone 2234J.
6d-99-1902

TO RENT — 607 STEWART ST., 8 roomed house; good locality; phone 1474. 3d-99-2005

SEE!—TO RENT, 6 ROOM MODERN Brick House, 3 blocks north of C. G.E. on Stewart St., handy to main part of city; apply 293 Dalhousie St., phone 273. 5d-98-1906

TO RENT—CORNER STORE, HOUSE and heated apartment; apply 451 Water street. 12d-104-1871

FOR RENT — 5 SMALL HOUSE; very central, lights, water and garden. Apply 421 George St. Phone 273. 5d-98-1907

FOR RENT — MODERN, HEATED Apartments; apply 437 George St. dtf-1868

FOR RENT — WAREROOMS, OR would be suitable for small manufacturing business; possession 1st April; apply 437 George street. dtf

FOR RENT — WAREROOMS, OR would be suitable for small manufacturing business; possession 1st April; apply 437 George street. dtf-823

FOR RENT—ON WATER ST., FRONT and back Apartments, 5 rooms and bath; every convenience; apply W. J. Hopwood, 366 Water St.
6d-98-1861

FOR RENT—NO. 173 1-2 SIMCOE street, suitable for store or office; Apply 437 George street. dtf-313

FOR RENT—HEATED OFFICE ON George street. Apply 437 George street. dtf

FOR RENT — OFFICE, HEATED; Apply Bank of Toronto. dtf.-3055

READ THE WANT ADS.

LOST

LOST—RETURN SOLDIER BADGE; Monday evening; finder please return to Examiner. 3d-99-1993

LOST—BETWEEN McDONNEL AND Charlotte by way of Aylmer or in business section; gold bar pin with topaz setting; finder please leave at Examiner. 3d-99-1990

LOST—BLACK PATENT LEATHER Purse on the highway, between Peterboro and Fraserville on Friday, April 23rd; reward if left at Examiner. 3d-99-1985

HELP WANTED—Female

WANTED—RELIABLE WOMAN TO assist with taking care of an infant; particulars: Mrs. G. N. Elmhirst, Campbellford, R. R. No. 4; phone 169 r 21. 3d-100-2034

WANTED — CAPABLE MAID FOR general house work; Mrs. P. J. Scollard, 559 Reid street; apply after 7 p.m. 3d-100-2044

WANTED

WANTED — MOVING, ANYTHING, anywhere. Phone 2327w. N. Bradley. 12d-108-1995

WANTED — MOTOR CARTING; ALL kinds, long or short hauling; Beatty Bros. 'Phone 2169-991r2.

POSITION WANTED — MIDDLE aged woman, good cook, wants position as housekeeper for widower with small adult family or aged couple; Box 2030 Examiner.
2d-99-2030

WANTED—OLD GOLD AND ARTIFIcial teeth; Phillips Laboratory, 406½ George St. 26d-106-1522

WANTED—TWO OR THREE BURNer coal oil stove in good condition; cheap; phone 1322J. 3d-98-1956

WANTED—1,500 MEN AND WOMEN to join Peterborough Industrial Exhibition. Coupon on another page. dh

WANTED—6 OR 7 ROOM HOUSE; modern; central; in exchange for good auto and balance cash; apply 421 George St. 5d-100-1958

WANTED TO ADOPT — LITTLE girl or boy; Mrs. Griffin, 18 Toronto Place, Toronto (2).
3d-98-1960

HOUSES, REAL ESTATE

CHEAP FOR QUICK SALE—COMfortable nine roomed dwelling, modern conveniences, eight acres of good soil; small fruits, young orchard bearing good out buildings, 50 ft. drilled well; apply 120 Angelino St., Lindsay, Ont.
6d-100-1133

FOR SALE — 8 ROOMED BRICK house on ten acres of land, south end; apply 596 Gilmour St.
3d-100-2015

LIVESTOCK FOR SALE — 8 STORE Hogs, two fresh milk cows; apply Wm. G. Henderson, lot 24, concession 2, Otonabee; phone 18 r 13.
3d-26,28,30-2018

REAL ESTATE FOR SALE — SIX room frame house and lot; all all conveniences and in good condition; also other properties; apply 173 Prince St. or phone 2266J.
3d-21,23,26-1897

250 ACRES CLAY LOAM — NEAR Millbrook, Ontario — large brick house and large barns; brick stable and other buildings; in good condition. For further particulars apply The Trusts & Guarantee Co., Limited, Toronto. 3d-26,28,30-2023

MODERN HOUSE FOR SALE — ALL conveniences; 4 bedrooms; attic back and front stairs; 3 rooms and hall downstairs with hardwood floors, up-to-date all white kitchen new furnace, cement cellar, back lawn, good garden; large garage; apply to owner, 74 Roger St., phone 1641W. 6d-100-1951

SNAP! — FIRST CLASS MODERN 7 room home; garage; very central; party leaving city; apply 421 George St. 5d-98-1905

FOR SALE—5 ROOM BUNGALOW, 3 piece bath; garage and furnace; also 5 room brick house, with all conveniences; terms to suit. Box 1913 Examiner. 6d-99-1913

FOR SALE—BRICK HOUSE ON GILmour St., all conveniences; garage; water heating; finished attic; newly decorated throughout; consider car. Phone 1063F. 12d-99-1739

REAL ESTATE — FOR SALE OR rent, in East City, Mark St. 220; a new house, two years old, bungalow style, three bed rooms and bathroom upstairs, built of brick with cement foundation, cellar full size with good furnace; large porch in front, light and water on tap; apply to owner, Andrew Fairbairn, 362 Lakefield, Ont. 3d163-680

Y.W.C.A. ACTIVITIES

The big event this week is the well-known Gymnasium Pageant to be held Friday and Saturday evening in the Grand Opera House. The Pageant this year will be entirely new. Each year this pageant is received enthusiastically by more and more people and the Y.W.C.A. is complimented on the splendid work of its gymnasium classes. The girls are very anxious to sell as many tickets as possible. Each member selling 20 tickets gets one free, and also stands a chance of winning one of the special prizes. Anyone not having their tickets yet may 'phone in to the Y. W. C. A. office, 223, and tickets will be delivered. Tickets are also on sale at Mr. P. Rutherford's real estate office next to the Grand Opera House. The plan for reserved seats opens at the Grand Opera House Wednesday morning at 10 o'clock.

All pupils are requested to bring in costume and ticket returns before Friday evening if at all possible. This is important, as the "Y" year closes April 30. No costume or ticket money will be received on nights of performance after 5 p.m.

The annual meeting of the Association will be held May 14.

Pupils are asked to note special rehearsals this week.

Monday—
4.00—Babies.
4.30—Jr. Intermediates, Boys, Sr. School Girls, Jr. Dancing.
7.00—Int. Dancing.
7.30—Sr. Dancing.
8.00—Tuesday Adv. and Monday Beginners' Gym.

Tuesday—
10.00—Ladies' Classes.

Wednesday—
4.00—Babies.
4.30—Jr. Intermediates, Boys, Sr. School Girls, Jr. Dancing.
7.00—Special rehearsal at Grand Opera House, Monday Beginners, Sr. Adv., Sr. and Int. Dancing.
7.30—Kumjoynus Club.

Friday and Saturday—
Big gymnasium pageant at Grand Opera House. Babies, Juniors and Boys meet at Y.W.C.A. at 7 p.m. and march to Opera House.

All other pupils meet at Opera House at 7.30 p.m. 1d-98-1267

POULTRY & EGGS

EGGS FOR SALE — BRED TO LAY Barred Rocks, 75c per setting of 13; Baby chicks at 20c each; clucking hens; Mrs. W. G. Henderson, phone Keene 18 r 13.
6d-26,28,1,3,5,8-2017

NOTICE

PRIVATE FUNDS TO LEND ON first mortgage; Box 2003 Examiner.
3d-99-2003

NOTICE — BUILDING AND CONtracting; nothing too big or too small; estimates on all kinds of new work gladly given; Repairs; hardwood flooring; remodelling; kitchen cabinets built in; J. R. Paquette, 340 George street; phone 1217w. 26d-110-1634

NOTICE — CARPETS, MATS AND Rugs cleaned; price reasonable; Phone 786w. 3d-98-1957

SPECIAL NOTICE, CUT THIS OUT, it will pay. House repairs, cellar to roof; furnaces, stoves expertly cleaned, complete one-fifty, and repaired. We also have hospital for every description of broken goods, from electric irons, furniture to pair of scissors. Costs nothing to phone. Small trial will surprise you how cheap we work. Wm. J. Bull, 1086M.

NOTICE — CALL MR. CARTER AT MacPherson Bros. for demonstration of the Super Royal Suction Cleaner; phone 1498. 3d-98-1978

BOARDERS WANTED

BOARDERS WANTED — 2 LARGE front bedrooms with board; apply 209 Murray St. 3d-98-1979

BOARDERS WANTED—APPLY 500 George St., opposite Central Park.
3d-100-2036

BOARDERS WANTED—2 GIRLS OR married couple can get good board and room; phone 632w.
6d-101-1966

WORK WANTED

WORK WANTED — MAN WANTS care of a few gardens and lawns, also plowing done by the job; Gardener, Box 1961 Examiner.
3d-98-1961

SITUATIONS VACANT

SITUATION VACANT — A BRIGHT man or woman to sell popular line household necessities and toilet articles; big commission; experience or capital unnecessary. Bradley-Garretson, Limited, Brantford, Ont. 12d-108-1997

The 25c CARTAGE
NO More No Less
Trunks, Boxes, Dressers, Beds, etc. moved to any part of the city. Local Moving—$1.50 per hour. (Includes truck and two men)
Three Trucks - No Delay
DAY OR NIGHT
CARTER & AUSTIN
Phones 2392 - 2414

FOR SALE— Walnut Parlor Table, new line Tapestry Coverings, also Mohairs, in taupe, black, red, rose, brown. Upholstering, re-finishing, promptly attended to.
Phone 1260J B. A. MITCHELL 469 Water St.
3d-100-1273

Barbed Wire Around Campus Arouses Ire Of Oxford Girls

LONDON, April 26.— Because a barbed-wire fence thirteen feet high had been erected around part of the campus, the girls of Somerville College, Oxford, are indignant at what they term the enforcement of strict convent rules.

"In fact, it is an insult to the university that Somerville cannot trust its own students," said one of the undergraduates. "The trouble came about when one girl stayed out rather late at night. We have to be in at 11 o'clock, an hour earlier than the men, and this girl came back from a private party with a man after midnight. With his assistance she climbed the top of the ten foot wall and dropped to the other side. Unfortunately, the incident was seen, and the next morning the whole town knew about it."

The following day spikes three feet long were stuck in the walls of the college and a wire fence was built to enclose a break in the wall necessitated by the construction of the annex to the college.

WATCH THE KIDNEYS

Fatigue and that tired feeling is the result of poison in the blood. When the kidneys fail to remove this poison from the system it leads to backache, rheumatic pains and sometimes to that fatal ailment known as Bright's disease. When this condition exists, don't delay, go to your drugist and get a box of Dr. Banta's Kidney and Rheumatic Pills and they will quickly correct the cause of your trouble.

Mrs. Arthur Pinch of Smith Township states that Dr. Banta's Kidney and Rheumatic Pills give him more speedy relief than any other preparation that he had tried.

8d-10,12 14,17,19,21,24,26-1033

HELP WANTED—Male

WANTED—BOY FOR FARM HELP; apply Wilbert Clarke, R. R. 1, Omemee (near Fowler's Corners). Phone 33 r 6. 6d-99-2004

WANTED — EVENING BARBER; apply M. Cooper, barber; 369 George St. S., phone 2268J.
6d-102-1994

WANTED — BOY NOT ATTENDING school steady for light work; apply Clerk, Montgomery House.
3d-100-1258

WANTED—YOUNG MAN ABOUT 18 to clean cars ready for painting; apply Koster Auto Paint Shop, at Peter Hamilton's, corner George and King St. 3d-100-2041

SALESMEN WANTED FOR CITY OF Peterborough to handle good line of household appliances; married man with canvassing experience preferred; good proposition to real live wire; apply Box 1225 Examiner. 3d-98-1225

WANTED — EXPERIENCED FARM hand, must be good milker and teamster; apply to D. J. Scollard, Ennismore, phone line 7, ring 32.
3d-98-1224

FIREMEN AND BRAKEMEN, BEginners $150, later $250 monthly; permanent employment (which position?) Write Railway 1959 Examiner 3d-24,26,27-1959.

BARRISTERS AND SOLICITORS

GORDON & O'BRIEN— Barristers Solicitors, Notaries. Money to loan on easy terms. Special attention to Patents and Trade Marks. Phone 219. Hon. G. N. Gordon, K.C., J. A. O'Brien.

J. R. CORKERY, BARRISTER, SOLicitor, Notary Public. Office Ground Floor, 414 Water St., Peterborough. Five Doors North of Hunter Street. Money to loan at current rates on easy terms.

S. T. MEDD—Barrister, Solicitor, Notary. Office over the Dominion Bank, corner of George and Simcoe streets. Telephone No. 22. Private funds to loan at current rates upon easy terms.

DUMBLE & JOHNSTON—Barristers, Solicitors, etc. Office over the Toronto Savings and Loan Company, George Street. D. W. Dumble, K.C., W. Johnson.

R. R. HALL—Barrister, Solicitor, etc. Peterboro, Ont. Office, corner of Hunter and Water streets, over the Canadian Bank of Commerce. Trust Funds to loan on easy terms of payment.

JAMES FORDYCE STRICKLAND—Barrister, Solicitor, Notary Public Peterboro. 'Phone 191. Money to loan. 375 Water street.

WILFRID F. HUYCKE, Barrister, Solicitor, Notary Public. 396 Water street. Telephone 289.

PECK, KERR & McELDERRY, Barristers, Solicitors and Notaries. Office, Water street, Peterboro. Money to loan at the lowest current rates of interest. Telephone 1950. E. A. Peck, F. D. Kerr, K.C., V. J. McElderry.

MEDICAL

DR. BUCHANAN, F.R.C.S., Edinburgh M.R.C.S., Eng., L.R.C.P., London. Eye, Ear, Nose and Throat Specialist Hours 9-11 2-4 p.m., and 7-8 p.m 'Phone 519. Office, corner Water and Murray streets.

DR. C. C. CRAGG—Eye, Ear, Nose and Throat Specialist. Office 296 Charlotte street, formerly occupied by Dr. Neal. Hours—9-11 a.m., 2-4 p.m., 7-8.30 p.m. Telephone: House 1018. Office 2185.

F. T. WEBSTER, Ontario Land Surveyor, Registered Professional Engineer, formerly with Lewis and MacRostie of Ottawa. Phone 2540. Sunday.

Telephone 790 When You Want Your
Piano or Organ Tuned
Player Pianos a Specialty
All Work Guaranteed
W. H. CUNNINGHAM
560 Weller Street

CHINA PAINTING
Mrs. Langley McCarthy Teaches Biscoffs' New and Beautiful Work in
CHINA PAINTING

Renew Your Subscription

FOR SALE OR EXCHANGE

New Brick house, modern, hardwood floors throughout, large lot, situated in west end, owner would consider taking a lot on same or a small house; price $6200.00

Good frame bungalow, 7 rooms, hardwood floors, lights, large lot with garage, situated in south end, price .....$2900.00 owner would take $200.00 cash and the balance arranged.

Good brick double house, 6 rooms, all improvements, large lot with garage, owner will sell at a reduced price as they are leaving the city, price $7500.00

Brick house, all improvements, 6 rooms, large lot, situated in the north end, good terms, price $4500.00
For inspection and particulars, apply

J. T. O'CONNELL & CO.
136 Hunter St. W.
Office phone, 376. Residence, 1288.
A. Mills, agent, phone 1493w.

RAILWAY TIME-TABLES

CANADIAN NATIONAL RAILWAYS
Canadian National Railway Time Table corrected to date. All trains daily except Sunday.

No. 96—8.10 a.m. for Port Hope, Toronto, Hamilton, Montreal, Quebec and Portland, Me.
No. 93—8.20 a.m. for Lindsay, Orillia, North Bay, Midland and Toronto.
No. 371—8.30 a.m. for Lakefield.
No. 98—8.35 a.m. for Hastings, Campbellford, Stirling, Belleville and points on main line east.
No. 92—12 noon for Port Hope, Ottawa, Toronto, Buffalo, Philadelphia, New York, makes connections with "International Limited" for London, Detroit, Chicago and California points also with the "National" for Winnipeg and Vancouver.
4.00 a.m.—Toronto (Yonge street), Owen Sound, Teeswater and intermediate points. Daily except Sunday.
7.35 a.m.—Toronto, Hamilton, Brantford, Buffalo, Rochester, Boston New York Galt, Woodstock, London, Chatham, Detroit and intermediate points between Peterboro and Toronto. Daily except Sunday.
8.15 a.m.—Bethany, Lindsay, Orillia, Port McNichol and intermediate points. Daily except Sunday.
8.35 p.m.—Toronto, Hamilton, Brantford, Buffalo, New York, Galt, Woodstock, London, Windsor, Detroit, Chicago and intermediate points between Peterboro and Toronto, Daily.
6.50 p.m.—Lindsay, Toronto and intermediate points. Daily except No. 100—12.15 p.m. for Hastings, Campbellford, Stirling and Belleville.
No. 373—12.30 p.m. for Lakefield.
No. 95—5.25 p.m. for Lindsay, Orillia, Midland, North Bay and Toronto, also makes connections for Detroit and Florida points.
No. 99—9.10 p.m. for Lindsay.
No. 94—9.10 p.m. for Port Hope, Montreal, Quebec, Halifax, Boston, Portland, Me.; carries through sleeper for Montreal.

CANADIAN PACIFIC RAILWAY.
(Corrected to date.)
GOING EAST—
11.57 a.m.—Norwood, Havelock, Bonarlaw, Tweed, Perth, Smith's Falls, Kingston, Ottawa, Montreal and intermediate points daily. On Sunday this train proceeds east only as far as Havelock.
6.20 p.m.—Indian River Norwood, Havelock and Tweed. Daily except Sunday.
11.55 p.m.—Havelock Tweed, Kingston, Perth, Smith's Falls, Montreal, St. John, Boston and New York. Daily except Saturday.
1.50 a. m.—Havelock, Tweed, Kingston, Perto, Smith's Falls, Ottawa.
GOING WEST—
4.55 a.m.—Myrtle, Toronto, Guelph Goderich, Hamilton, Galt, Woodstock, St. Thomas, London, Chatham, Detroit, Chicago and New York Daily.

TENDERS WANTED

ST. PAUL'S ANGLICAN CHURCH

Tenders will be received by the undersigned up until six o'clock in the afternoon of May 10th, 1926, for all works in connection with the alterations to Parish Hall.

Plans and Specifications may be seen at the office of the Architect, John T. Hornsby, 10 William Street, South, Lindsay, Ont.

The lowest or any tender not necessarily accepted.

Residence—Alfred Johnson, Esq., 96 Wellington St., Lindsay, Ont.
Secretary Building Committee
3d-98-1222

VETERINARY

DR. W. J. McELROY, Vet. Sur., office and residence, 190 Charlotte St., Charibond Bldg., Peterboro. Phone 1623J.

TO LET
Store with dwelling, central, rent. Possession about June 10th. For further particulars see us.
A. LOW & CO.
385 BETHUNE ST.
Phone 697 - Nights & Holidays 1027

DAVIS-THOMPSON COMPANY, LTD.
Insurance and General Agency
433 GEORGE ST. PHONE 40

4% INTEREST, compounded Half-Yearly, Paid on Deposits

One Dollar opens an account. Special facilities afforded Depositors for the convenient transaction of their business, and accounts are subject to cheque withdrawal.

For Sums of $100 and upwards this Company's Debentures are issued in terms of one to five years, bearing special rates of interest, depending upon the term of investment..

TORONTO SAVINGS AND LOAN CO.
435-437 George Street
Peterborough

Boots and Her Buddies

"BRINGING UP FATHER" — Geo. McManus

District Markets

Prevailing prices in towns and villages in The Examiner's territory at the end of the week.

AT WOOLER

WOOLER, April 25—The market prices in the stores of Wooler are as follows: Butter, dairy, 40 cents a pound; Butter, creamery, 45 cents a pound; Eggs, 1sts, are 26 cents a dozen; eggs, 2nd, are 20 cents a dozen; Milk, 10 cents a quart; Cream, 30 cents a pint; Potatoes, $3.75 a bag; Cabbage, 10 cents a pound; Lettuce, 2 heads for 15 cents; Beans, 5 lbs. for 25 cents; Sausage, 22 cents a pound; Bacon, 45 cents a pound; Onions are very scarce as well as turnips and carrots Green onions, 10 cents a bunch; bunch; Hay, $12.00 a ton.

AT LINDSAY

LINDSAY, April 26—Improved weather conditions have had their effect on market conditions for the week end, with the result that a change in the price of some stock, grain, etc., is recorded.

In the stores creamery butter was quoted at 45 cents and 46 cents a pound; dairy butter, 43 cents and 45 cents; eggs, new laid, 30 cents a dozen; cheese, old, 33 cents a pound; potatoes, $4.00 a bag, 70 cents and 75 cents a peck; cooking onions, 6 pounds for 25 cents; Spanish onions, 4 pounds for 25 cents; apples, 40 cents and 50 cents a peck; clover honey, 5 pounds for 80 cents; in sections, 25 cents and 35 cents; granulated sugar, $6.75 a bag; yellow, $6.25 a bag; lard, 27 cents a pound; maple syrup, $2.75 and $3.00 a gallon.

Hay, grain and seed market—Bran, $1.75; barley, 65 cents; buckwheat, 65 cents; oats, 47 cents; wheat, goose, $1.25; fall, $1.30; spring, $1.20; shorts, 85 cents; rolled oats, $3.60; flour, best pastry, $4.00; Manitoba, $4.80; alsike, No. 1, $14.50; No. 2, $13.50; Timothy, No. 1, $5.50; No. 2, $4.50; red clover, No. 1, $$21.00; No. 2, $14.00; Alfalfa, No. 1, $11.50; No. 2, $10.00; sweet clover, $3.50 and $3.75; Timothy hay, $13.00; clover hay, $17.00 a ton; straw, $6.00 to $7.00 a ton; baled hay, $15.00.

The cattle market—Cattle, selects, heavy export, 7 and 7½ cents; common butchers, 5 cents and 6½ cents; sheep, 7 cents; choice yearlings, 9 cents; hogs, best quality, 13¾ cents; calves, choice, 7 cents and 10 cents.

Hides, etc.—Light hides, 2 pound tare, 6 cents; over 50 pounds, 5 cents; sheep skins, fresh, up to $1.00; tallow, rendered in cakes, 5 cents.

Wool—Horn Bros. are offering 22 cents and 24 cents for unwashed, and allow any raise in price when the market opens.

AT LAKEFIELD

LAKEFIELD, April 26 — The warm spring weather has had a decided effect on butter, both dairy and creamery. Dairy butter is 35 cents a pound and creamery at 38 cents a pound, a drop of 4 and 5 cents respectively. Eggs are 27 cents a dozen. Potatoes are very scarce and sell at 80 cents a peck. Apples are fairly plentiful for this season and the price ranges from 20 to 50 cents a peck, the latter price being for the best spies. Pineapples at 25 and 30 cents are to be seen. Celery is 25 cents a bunch of generous size. Spanish onions are 10 cents a pound. This week will see the maple syrup season over with a very good supply, all of excellent quality which sold at $2.50 a gallon. This sason was unusually late this year.

AT MADOC

MADOC, April 26 — Prices in Madoc stores last week were as follows: Veal, 20 and 25c a pound; Pork, 25c and 30c a pound; Mutton, 20c a pound; Smoked ham, 35c and 40c a pound; Tenderloin, 45c a pound; Beef, 18c to 25c a pound; Eggs, 22c to 26c a dozen; Dairy butter, 40c a pound; Potatoes, $3.25 a bag; Cauliflower, 30c and 35c each; Head lettuce, 15c; Leaf lettuce 5c; green onions 5c; carrots, 10c and 15c; cabbage, 10 a pound; Cucumbers, 25c and 30c each; spy apples, 35c a peck; other kinds, 30c a peck. Plenty of maple syrup is coming in at $2 a gallon.

AT MILLBROOK

Local week-end prices include dairy butter 40 cents and creamery butter, 45 cents a lb.; eggs, which are becoming more plentiful, at 25 cents a dozen; spy apples, 40 cents a peck; maple syrup has been selling at $2.50 a gallon, but practically none is offering at the present time; white, clover honey is 75 cents a five pound pail; mixed honey 60 to 65 cents according to quality; fresh green cabbages are 10 cents a lb.; lettuce continues to sell at 15 cents a head, and 5 cents for the leaf variety; green onions are 5 cents a bunch, cooking onions are 4 lbs. or 25 cents; canned green beans and spinach are 25 cents a tin; bacon (Rose brand) is 50 cents a lb., and peameal back is also 50 cents; no chickens have been brought in for some time; grape fruit are 10 cents each, and bananas 50 cents a dozen. Good whipping cream is 30 cents a pint, and milk 10 cents a quart.

Potatoes are 50 cents a peck; tomatoes 30 cents a lb., cheese is 35 cents a lb.; lard (not the farmer's variety) is 25 cents a lb.

The unfavorable state of the roads means that deliveries of grain at the local elevator are slow and uncertain, prices quoted being: wheat, $1.35 to $1.40 a bushel; oats 40 to 45 cents; barley, 65 cents; peas, $1.15 to $1.25; rye, 75 to 80 cents. Hay continues to sell rom $12.00 to $14.00 a ton.

AT MARMORA

MARMORA, April 26—Prices of foodstuffs in Marmora stores on Saturday included the following:

Beef—Sirloin, 28 cents a pound; Round, 23 cents a pound; Roast, 15 and 18 cents a pound; Stew, 12 cents a pound; Lamb, 35 cents a pound; Veal, 30 cents a pound; Pork, 28 and 30 cents a pound; Sausage, 25 cents a pound; Eggs, 24 and 26 cents a dozen; Cheese, 35 and 40 cents a pound; Honey, 15 cents a pound; Butter, 35 cents a pound; Potatoes, still very scarce, are selling at $4.00 a bag. Cabbage, 10 cents a pound; Cooking Apples, 25 cents a peck; Sugar, $7.00 a hundred; Maple Syrup, $2.00 a gallon.

AT BAILIEBORO

BAILIEBORO, April 26—Hogs this week at the local stock yards brought 13 cents a pound, while the prices for cattle of mostly all grades were firmer.

Dairy butter is selling from the local stores at 45 cents a pound, and eggs are selling at 24 cents a dozen for firsts and 20 cents a dozen for seconds. Potatoes are being sold by the farmers at from $3 to $4 a bag, and are scarce throughout this district. Good firm apples, especially Northern Spies and Tolman Sweets, are higher as they are beginning to get scarce. Spies are selling at from 40 to 45 cents a peck.

The fish man carrying fresh Lake Ontario fish made a trip through the village on Thursday and did a rushing business. The villagers seemed to enjoy a treat after eating salt pork all winter and flocked out to purchase a fish dinner. He sold the fish at various prices.

AT HAVELOCK

HAVELOCK, April 26. — The prices in Havelock stores show very little change from last week. Potatoes are very scarce and are selling at 70c a peck. None can be obtained by the bag.

Eggs, No. 1 30c a dozen; No. 2, 26c a dozen. Dairy butter, 40c a pound, creamery butter, 45c a pound. Cream, 30c a pint. Maple syrup is a little more plentiful and the price has dropped to $2 a gallon; fresh pork 28c a pound; veal 15, 20 and 25c a pound; lambs 15, 30 and 35c a pound. Chickens 30c a pound, green onions, 5c a bunch, leaf lettuce 5c a bunch, head lettuce 18c a head, pineapples 25c each, celery 18c a bunch, new cabbage 10c a pound, cooking onions 5c a pound, cooking apples 35c a peck.

Price to farmers.—Eggs, No. 1 25c a dozen; No. 2, 20c a dozen. Dairy butter 35c a pound.

Live stock market.— Veal calves, 5 to 10c a pound. Hogs, 13c a pound. Beef 5c to 9c a pound.

AT CAMPBELLFORD

CAMPBELLFORD, April 26—Strawberries from the Southern States are now on sale on the local market. The opening price was 40 cents but this has dropped to 30 cents for a small box. The quality is excellent considering the distance the berries have been shipped and their long term in a refrigerator car. The price this year is considerably less than the opening figure of a year ago.

Butter here has dropped five cents a pound since last week, the dairy product now bringing 35 and the output of the creameries 40 cents a pound. Eggs are 28 cents a dozen and the prices of other commodities show no change.

AT BETHANY

BETHANY, April 26—The market report for this district varies little from last week. Dairy butter has taken a drop from the prevailing 42c to 32 and 35 cents a pound. Eggs are 25 cents a dozen. Hogs are $13.25 a cwt. Potatoes are $3.35 a bag.

AT KEENE

KEENE, April 26 — Prices on produce, etc., in local stores on Saturday were as follows:

Eggs, 24 to 26 cents a dozen; butter, 38 to 40 cents a pound; cream, 30 cents a pint; potatoes, $3.50 to $4 a bag; maple syrup, $2.50 a gallon; wheat, $1.20 to $1.25 a bushel; oats, 40 cents a bushel; barley, 80 cents a bushel; hogs, $13.50 a hundred pounds; veal calves, 6 to 10 1-2 cents a pound.

Features that mean less work for you-

1. The Thumb Rest which relieves all strain from the hand and wrist.
2. The Heel Stand which makes it unnecessary to lift the iron.
3. The Hinged Plug, which prevents wear and disconnection of the cord.
4. The Hot Point, which makes ironing quicker and easier.

Hotpoint is the only electric iron in the world to give you all these advantages. And the price is remarkably low.

Hotpoint Standard Iron $5.50. Special Iron $1 extra.

THE Hotpoint IRON

H-27-G

Canadian General Electric Product

GRANT & THORPE.

418 George, sell and recommend Hotpoint Irons.

R. J. MacPHERSON CO.

150 George Street, authorized dealers in Hotpoint Electric Water Heaters and Irons.

OBITUARY.

BRIG. GEN. SIR A. BERTRAM.

HAMILTON, Ont., April 26.—(Canadian Press).—Word was received today of the death at Montreal of Brig. General Sir Alexander Bertram, Dundas, prominent military man, and president of Bertram and Sons, Dundas.

EDWIN ALEXANDER.

EDINBURGH, Scotland, April 26.—(Canadian Press)—Edwin Alexander, who was widely known as a painter of birds, animals, and flowers, died today in his fifty-sixth year.

PHILLIP PAIN.

LONDON, April 26.—(Canadian Press).—Phillip Pain, head of the well known fire works of James Pain and Company is dead. It was nearly a century ago that his grandfather started a fire works plant at Mitcham, Surrey.

MRS. JOHN DUIGNAN.

The funeral of the late Mrs. John Duignan took place on Saturday morning from the family residence, 184 Dalhousie street, to St. Pete's Cathedral and thence to St. Peter's cemetery.

The Rev. Father J. P. Flinn officiated at the church and the Rev. Father P. P. Butler took charge of the service at the cemetery.

The pallbearers were: T. H. Hooper, F. Fairen, Gus White, R. W. Carson, J. P. Shevlin, W. J. O'Brien, Toronto.

HAVELOCK NEWS.

HAVELOCK, April 24.—Mrs. A. C. Denike, Mrs. C. H. Roberts, and Mrs. T. Easterbrook attended the Presbyterial Women's Missionary convention of the United Church at Lindsay this week.

Mr. Lorne Hooper left on Monday for Brooklyn where he will reside in the future.

Mrs. Robert Warren and son Tom, of Toronto, and Mrs. T. Greenwood of Raymore, Sask. visited Mrs. Esther Mathison on Thursday.

Dr. T. H. Norval of Norwood has purchased the practice of Dr. G. G. McKee. Dr. McKee is moving to Teeswater about May 15.

Mr. and Mrs. Anthony Barnett of Brighton are the guests of Mr. and Mrs. M. Barnett.

Mr and Mrs. P. McCann, Mrs. E. Kiernan and Mr. Harry Kiernan motored to Toronto this week.

A Famous Man

The originator of Dr. Pierce's Golden Medical Discovery for the blood, as well as the "Favorite Prescription" for women, was Dr. Ray V. Pierce, a practising physician in Western Pennsylvania. He early moved to Buffalo, N. Y., and established The Invalids' Hotel, then he put up his home remedies in the World's Dispensary, where they were carefully prepared from roots, barks and herbs, and placed them with druggists all over the U. S. and Canada.

For over half a century, Dr. Pierce's Discovery, for the blood, has been sold in larger quantities by druggists than any other medicine. It is a tonic in its effect on the stomach and digestive apparatus; an alterative in its action on the blood, liver and skin. It increases the appetite, stimulates the digestion, enriches the blood, clears the skin of eruptions and blemishes, and makes both men and women feel as they did when they were young and care free.

Ask your nearest druggist for Doctor Pierce's family medicines, in tablet or liquid form, or send 10 cents for a trial package of tablets to Doctor Pierce's Laboratory in Bridgeburg, Ont.

New York-London Talk Quicker Than To Coast

NEW YORK, April 26 (Canadian Press).—New York can now talk to London more quickly by radio telephone than to San Francisco by wire telephone.

The radio speech may be automatically scrambled or "ciphered" so as to remain a meaningless jumble of sounds to anybody not equipped with a key-receiver, adjusted like the combination of a safe.

SEYMOUR LEAGUE MEETING ON MAY 1

Prospective Clubs Invited To Submit List of Players.

BURNBRAE, April 26—The first spring breezes have begun to blow rumors of baseball to the ears of local players and fans, and one of these is that the Seymour township league will be in operation again. Some doubt had been expressed as to whether the league would be a success this year due to the inroads of softball. Hoards and English Line teams of last year's league have decided to take up the latest fad, but hard ball still reigns supreme at Burnbrae. Ernest (Barney) Eagleson, the popular manager and pitcher of the local nine, made inquiries among the parties interested in the league and already a number have signified their intention of entering teams. Rylstone is right behind Burnbrae in the effort to keep the league going. The team there is made up of boys who play for the games sake and are good sports winning or losing. The Rylstone team has been hard hit this winter, losing both senior and junior catchers. Ray Fry has returned to high school while Harry Owens has jouneyed to Fort William.

While the west side of the river is not just certain there will be at least one team and probabley two. Should a second team come in it will be known as Trent Bridge and will have as its foundation the famous Christie brothers. There has been a rumour that a Campbellford team would be entered but nothing definite has been heard.

Everything will be cleared up on Saturday evening, May 1st, when the league annual meeting will be held at the Seymour parsonage. The executive will have a tentative proposal to make to the meeting regarding the system of operation for the year. Each club desiring to enter a team is asked to bring a list of available players to the meeting. The teams will be allowed eighteen or twenty players each the executive have power to award any players to any team so as to make the teams as evenly balanced as possible. Once a satisfactory line-up has been arranged ofr each team no players can be added. This will prevent any surprise players as only residents of the township or those who will shortly become residents will be allowed. Exception to this is always made in the case of Rylstone which team can draw from as far east as Springbrook in Rawdon township.

The Burnbrae team is looking forward to another good year. Eagleson, the veteran pitcher and infielder, is just as enthusiastic as ever. With Hoards out, Burnbrae will be entitled to Carl Haig, a former member of the local nine who will be able to act as relief hurler as well as fill any vacancy in the infield. Hume, the reliable catcher is still going strong and will undoubtedly have another big year at bat. Kay, the second-string catcher can take his turn at almost any position. Craighead has been at Queen's University but will be back for the ball season and he is another versatile artist. Shillinglaw and Johnson, last year's first and third sackers, are still here and anxious to get into the game while Lew Little, the pivot man of the 1925 infield is eyeing the old glove and hat, ready for another big season. Frank Little, J. Rannie, O. Rannie, Linn, Anderson and a host of others are prospects for the outer garden.

With the Northumberland League non-existent the eyes o the district baseball fans will be turned on the Seymour League. It is quite probable that the winner of the Seymour group will challenge Hastings, the present holders of the Clarke Cup and with that in view every effort will be made to have strong teams lined up when the umpire calls "play ball."

LIGHTNING KILLS TEAM.

In Barn at Fenelon Falls on Saturday.

LINDSAY, April 26—During the electric storm in this district Saturday afternoon, a valuable team of horses owned by Mr. Neil Duggan, of Fenelon Falls, was killed. The horses were harnessed and in the barn on Mr. Duggan's farm when struck.

When You Catch Cold Rub on Musterole

Musterole is easy to apply with the fingers and works right away. Often it prevents a cold from turning into "flu" or pneumonia. It does all the good work of grandmother's mustard plaster without the blister.

Musterole is a clean, white ointment, made of oil of mustard and other home simples. It is recommended by many doctors and nurses Try Musterole for sore throat, cold on the chest, rheumatism, lumbago, pleurisy, stiff neck, bronchitis, asthma, neuralgia, congestion, pains and aches of the back and joints, sprains, sore muscles, bruises, chilblains, frosted feet — colds of all sorts.

The Musterole Co. of Canada, Ltd. Mont.

MUSTEROLE WILL NOT BLISTER

Better than a mustard plaster

The Slight Cold Of To-day May Be Serious To-morrow

On the first appearance of a cough or cold, do not neglect it, but get rid of it at once before it has a chance to grow worse and becomes settled on the lungs, for once it does become deep-seated you are going to have a lot of trouble in getting rid of it.

Our advice to you is that on the first sign of a cough or cold you should procure a bottle of

Dr. Wood's Norway Pine Syrup

as by its timely use you may save yourself many years of suffering from some serious bronchial or lung troubles. "Dr. Wood's" has been on the market for the past 37 years; so you are not experimenting with some new and untried remedy; put up only by The T. Milburn Co., Limited, Toronto, Ont.

TOOK PICTURE WAS ARRESTED

American Clergyman Arrested By French in Damascus.

AT EXECUTION.

DAMASCUS, April 26 (Canadian Press). — Rev. E. Newman, of Chicago Presbytery, was arrested here yesterday by the French authorities while photographing the public execution of five criminals in the Merdje Square. They were killed by the customary method of strangling instead of hanging.

The condemned men stood on pedestals with nooses around their necks, and then the pedestals were removed and they strangled after many minutes of wriggling and groaning in their death agonies.

MARMORA GROCERS BECOME PARTNERS

Meraw Bros. and T. J. Byrnes Combine Business.

MAMORA, April 24 — Two important changes in the management of local businesses are reported. The grocery businesses of Meraw Bros. and T. J. Byrnes are being combined at an early date and will be carried on in the building now occupied by the former whereas in the store to be then vacated by Mr. Byrnes, Messrs. A. J. Shannon and C. Jones will open an up-to-date barber shop and pool room.

Veteran's Meeting.

The annual meeting of the Marmora and Deloro branch, G.W.V.A. was held in the G.W.V.A. rooms on Thursday evening, Comrade H. R. Pearce presiding. Various matters affecting the welfare of the Branch received attention. The attendance being somewhat limited it was considered advisable to leave the election of officers to an adjourned meeting to be held on the 29th of the month.

Mrs. T. Greenwood left town on Wednesday, planning a stay at Toronto before returning to her home in Raymore, Sask. Master Thomas Warren, her nephew, also took farewell of Marmora the same day.

After running a garage in this village for some months, Mr. Albert Jones has now taken a position in a Havelock garage and is moving his family there.

Mr. J. H. Gehan is receiving a visit from Mr. and Mrs. Thorpe of North Augusta, the latter being his sister.

Mr. Stanis Bertrand is reshingling his residence.

Mr. R. Scott is the owner of a handsome new car.

Mrs. Albert Emmorery is visiting relatives in Belleville.

Mr. George Auger has recovered from his recent illness and is conducting his business once more.

EAST EMILY NEWS.

EAST EMILY, April 24 — The East Emily Dairy Co. reports having completed the installing of its new boiler and will take cream delivered at the factory on Tuesday, April 27, and on each succeeding Tuesday until such time as the roads will be passable for their trucks. The manager is K. A. Murray. The company is looking forward to the most successful season they have had during their 25 years of successful operation.

Mrs. Langton Wilson has gone to Toronto to spend a couple of weeks with her daughter, Mrs. T. Carbert.

Mrs. W. J. Bragg of Bowmanville is visiting at the home of her sister, Mrs. John Fee.

Mrs. T. Carbert and daughter Miss Vivian have returned home to Toronto after spending the past couple of weeks with her mother, Mrs. Langton Wilson.

Mr. Eugene Switzer and sister Miss Ida were visitors to Lindsay on Monday.

Mr. John Fee was a business visitor to Lindsay on Tuesday.

Mr. George Newman was a visitor to Lindsay during the past week.

For use over camp fires a complete cooking outfit for two persons has been invented that can be packed small enough to be carried in a pocket.

Cleanliness is indeed next to godliness.—Wesley.

COMMISSION GIVES $6,000 TO COUNCIL

Not $1,000 as Stated in Article—Advisory Council Suggested.

CAMPBELLFORD, April 26. — It was $6,000 that the Water and Light Commission turned over to the Town Council in 1925, not $1,000 as inadvertently stated in the article which was published Saturday, and a like amount has already this year been placed to the credit of the municipality. The sum of $6,000 is sufficient to reduce the tax rate for the year by nearly 5 mills. After making these grants the Commission has still ample funds on hand to take care of all contingencies.

A Leaf from History

As stated in the article on Saturday dealing with the municipal light and power plant, when the plan was first mooted in 1889 the Council appointed an advisory committee of the leading citizens to help further the movement. It now appears likely that the present generation will take a page from the town's municipal history by repeating an experiment that proved so fruitful of results.

At a recent public meeting of business men Mayor Kingston suggested that a committee of citizens be appointed to advise with the Council in the solution of important civic problems that are now pending. One of these which the Mayor mentioned was the renewal of the agreement by which the surplus of the power produced in the municipal plant is leased to the Hydro. The agreement now in force expires this year, and the local Commission is now considering the terms on which it can be continued.

MURDER CHARGE

(Continued from page one.)

gated. The doctors were unable to agree but Mr. Kerr said he had done his duty in laying all the facts before the Magistrate, who must now decide whether the evidence warranted the carrying of the matter to a higher court.

Mr. Drewery said that the entire case rested upon the admission of the accused. There was no evidence of murder. Even if the Crown had been able to show that the child had been born alive, they had not shown how it met its death, and they could not connect the accused with it. Mr. Drewery said that a charge of concealment of birth would be admitted, and at a hearing the same evidence would be accepted as that heard at the examination.

The Crown Justified.

Magistrate Floyd said that the Crown had been justified in laying a charge of murder. The public have been given all the facts in the case and will now be satisfied that justice has been done. The medical men were unable to agree and he had no other course but to dismiss the charge of murder against the young mother.

The defendant was then released on bail, but later will be called on to answer to a charge of concealment. She seemed to realize that the serious accusation had fallen through and to be pleased at the prospect of being allowed to return home with the members of her family, a number of whom were in the court-room during the hearing.

KEENE NEWS.

KEENE, April 26.—Mrs. Thomas Brown and baby have returned home to Toronto ater spending the last month at the home of her parents, Mr. and Mrs. William Connell.

Mrs. Barnes and family of Millbrook are visitors at the Victoria House.

Miss Marjorie Brown entertained a number of friends at a birthday party on Thursday.

Mrs. A. McLauchlin, Mrs. John Archibald and Mrs. Ida Kindred attended the W.M.S. Presbyterial in Lindsay on Wednesday and Thursday.

Miss Dorothy Kindred has been ill during the last few days.

Mr. Sherin of Lakefield was a Keene visitor on Friday.

Ploughing has been started around the vicinity already. A few more warm days and spring work will be in full swing.

The Young People's Club is holding its regular meeting on Tuesday evening, April 27th. All members are asked to be present to dispose of important business, which will be followed by dancing.

The roads are in terrible shape just now. A good warm rain would settle them down considerable.

The Keene baseball club held its initial workout on Wednesday night. The club expects another successful season this year and hopes to lift the Wright trophy.

Mr. Gerald Adamson is busy shingling his residence.

Judge not
What looks to thy dim eyes a stain
In God's pure light may be
A scar, brought from some well-won field,
Where thou wouldst only faint or yield."—A. Proctor.

In the 18th century gallant vied with gallant in brilliancy of attire, the better to find favour with the lady of his choice.

The modern youth, more conservatively attired, wins equal favour with tokens such as Moirs.

Without a Rival

—tastier centres.
—smoother, thicker chocolate.
—better assortment.
—tantalizing flavours.

In all, 41 varieties of proven popularity have been selected for the new "Acadia" package.

It offers a truly remarkable value. You can't buy better anywhere. Be sure to try it.

CHOCOLATES by Moirs

From ACADIA—Land of ROMANCE

The Evening Examiner

PHONES—Editorial 1461. Business Office, 1460. Private Branch Exchange to all Departments.

The Examiner is a member of the Audit Bureau of Circulation.

The Daily Examiner, published every lawful evening, by The Peterborough Examiner, Limited, Office, 413 George street, $6.00 per year, delivered in city; out-of-town subscribers by mail, $4.00 a year.

The Weekly Examiner, published every Thursday. Subscription price $1.50 a year.

J. S. REPRESENTATIVES

Special U. S. Representatives—W. E. Stockwell, 623 People's Gas Building, Chicago Ill.
New York—Chas. F. Miller, 220 Fifth Avenue.
Advertising Rates on application.
E. H. GLOVER, Managing Director.

MONDAY, APRIL 26, 1926.

YESTERDAY'S CHURCH PARADE.

The thanks of the community is once more due to the local branch of the Great War Veterans' Association for providing a fitting observance of the anniversary of the Second Battle of Ypres, an anniversary that should ever be green in the memory of Canadians.

Yesterday's impressive service in St. Paul's Church, the parade of war veterans and military units, the sight of the medals, wound stripes and battalion and divisional patches worn by many of the marchers, all served their part in recalling vividly to mind the first great trial of the Canadians in the World War.

Despite the disagreeable weather conditions, the turnout was a large one, and the parade brought back many memories to the citizens who watched the men march past.

One of the first things undertaken by the local branch of the Great War Veterans' Association was to inaugurate a church parade in commemoration of the Second Battle of Ypres, and it is to be hoped that the custom will be carried on each year.

THE SALVATION ARMY CAMPAIGN.

The Self-Denial Fund campaign of the Salvation Army is to be conducted during the first two weeks of next month, and the citizens of Peterboro are asked to extend a helping hand to this movement, as they have done so generously in the past.

Leaving the religious work of the Salvation Army out of the picture altogether if you so desire, there remains a very worthy service upon which the organization is justified in asking assistance.

The social service work so splendidly done by the Army is of the greatest value to the community.

It is not necessary to dwell upon that point; every citizen has seen instances of the efficient manner in which the Army reaches out to rescue the derelicts and drifters, to salvage wrecks to whose S.O.S. call other ears are deaf.

It is the daily job of the Salvation Army, distributed over the year.

There are no special campaigns, no spasmodic charitable work.

The Army works 365 days each year, and always finds something more to do to help the unlucky and the down-fallen.

Because of these things the quota asked for from Peterboro citizens on behalf of the Army's Self-Denial Fund should be readily forthcoming.

A GROWING BUSINESS.

Health statistics indicate that Ontario is each year becoming a healthier Province, but along comes the Provincial Board of License Commissioners with a report that seems to prove the contrary.

According to the figures quoted by the board, the number of people in the Province who found themselves in such a state of health that only liquor offered them a chance for recovery and whose opinion in this regard was backed up by a physician, showed a substantial increase in 1925.

In cold numbers there were 17,611 more than the preceeding year, and the total reached the very robust figure of 830,111 prescriptions, the dispensaries receiving from the sale of liquor in this dry Province $5,665,997.44.

The report suggests that the dispensing of liquor under such a system approaches the realm of big business, and this is confirmed by the very evident desire of the commissioners to receive credit for good service during the year.

Nobody's health is to be allowed to suffer for lack of liquor if the Government dispensaries can prevent it, and thus we find the report pointing out, "We adhered to our policy of making certain, if at all possible, that the mail orders, a very large part of our business, were despatched the same day as received."

830,111 prescriptions for liquor in a year, and the dispensaries boasting of their by-return-mail service cannot be regarded as convincing evidence of the air-tightness of the Ontario Temperance Act.

CADET TRAINING.

Lt.-Col. George H. Wilkinson sends the Border Cities Star a clipping from a Canadian magazine containing this striking paragraph:

"During a recent recruiting campaign in the towns and cities of Nova Scotia, out of some ninety applicants only one recruit was accepted. In the majority of cases the cause of rejection was poor physique. It is noted that a proposal is being considered to amalgamate the Department of the Minister of Health with some other department."

"It occurs to me," Col. Wilkinson comments, "that cadet training which makes for manliness would not hurt the boys of our Province down by the sea. A little more football, a little more soccer, a little more recess with fresh air, and competitive games would tend to brighten these boys' faces, give color to them and send them along life's journey better fitted to cope with their own and their country's difficulties where met. A little cadet 'setting up' drill every day will stretch the spine and lengthen the life of all of us. Of course, it will be argued that there are other ways of getting these same results. Surely there are, if we take them. But do we? . . . . Canada is a nation of thoroughbreds, has proved it time and again, and for goodness sakes let us keep it so. Thoroughbreds are not grown in hot houses or artificial breeding pens that some would make of our public schools. For our boys' sake, someone must speak up. But don't let the fanatic 'Too proud to fight' and 'I might get hurt anyhow's' have it all their own way. They think perhaps every one is with them. They are not, I can assure you. . . . . Canadians will fight and they want to fight if they are pushed too far. They are not cowards. Then let's give them physical ability to be men."

As a citizen, a soldier and a sportsman, Col. Wilkinson appreciates the value of physical training. The instance he cites from Nova Scotia must come as a shock to most people, although it will be recalled that during the war there were many surprises of this sort. Army medical examinations revealed many physical defects hitherto unknown to their possessors. Percentages of rejections were alarmingly high. Many of the disabilities thus revealed could have been corrected by medical attention and physical training earlier in life.

Canada has heard a great deal of discussion concerning the cadet movement. It is vigorously objected to in some quarters because it is supposed to breed a "militaristic spirit." This is all nonsense. Canadians are not a warlike people. They are not looking for trouble. They are not parading around with chips on their shoulders. When emergencies arise—as has been so well demonstrated on more than one occasion—they can fight with the best of them. But that is a different thing from militarism. Cadet corps will never breed a militaristic spirit in this democratic country. But they will be of inestimable service in developing physique, character, obedience to discipline and good citizenship generally.

And who will say that we should not strive for the attainment of such excellent ends?—Border Cities Star.

CANADIAN UNITY.

The speeches that are being delivered by Baron Byng on his tour of Western Canada offer further proof, although it is not needed, that His Excellency the Governor-General has a very high conception of the responsibilities of his position, and that he is determined to make his term of office in Canada stand for something.

Wherever he goes Baron Byng preaches the gospel of Canadian unity, urging the nine Provinces of this great Dominion to stand together shoulder to shoulder, as the soldiers from those Provinces stood shoulder to shoulder against the enemy in the World War.

There is need of such speeches.

Canadians must be constantly reminded that unity is essential, because in this vast country with the interests of one section perhaps ill-served by something that benefits the interests of another there is always active a force that pulls apart, and that can only be rendered impotent by a general realization that Canadians must think in terms of Canada rather than in terms of Ontario or Quebec or Saskatchewan, as the case may be.

The speeches in Hansard offer liberal education along this line.

Here we have a member from the Maritimes who speaks for several hours on problems about which we in Ontario know little or nothing.

Then a member from the West takes the floor, and his speech deals with another set of problems altogether.

An Ontario member pleads for the industries of his Province.

British Columbia's representatives present the peculiar difficulties of the Province on the Pacific.

With such clashes of interests, such diversity of problems, it is imperative that Canadians must be continually appealed to for a national viewpoint on important questions, and the hero of Vimy does this country a fine service in keeping that aspect always before the audiences he addresses.

THE QUEBEC CENSORSHIP.

No person imagines for one moment that the motion picture trade will carry out its threat to boycott the Province of Quebec if the censorship imposed by that Province is not modified. The millions of dollars invested in motion picture houses in the city of Montreal alone render such a development completely out of the question. No group of business men, least of all those engaged in the film trade, would voluntarily sacrifice such an investment and the profitable returns being derived from it, merely for the sake of experiencing some relief from a censorship which is declared to be unduly burdensome.

On the other hand, there does appear to be some basis for the complaint of the producers and distributors. The casual visitor to a motion picture theatre in the Province of Quebec may not be able to detect any difference between the films exhibited there and those shown in Ontario, yet there is a difference. The legend, "Approved by the Board of Censors of the Province of Quebec," means that the film in question has been subjected to the most rigid censorship on the Continent. Not only that, but the police authorities make certain that every piece of advertising matter is brought into harmony with such censorship. It is not an unusual thing to pass along a Montreal street and to see a poster altered so that a revolver is blotted out by means of a sticker, or part of a young woman's anatomy concealed by the same artifice. The display of such censored posters is, of course, ridiculous, since the person beholding them knows perfectly well what has been hidden from view and his morals are not benefited in the least.

Why there should be such anxiety in regard to "movies" in a community which allows a "red light district" to operate with very little restraint is something which can only be comprehended by the person who understand the Quebec mind, one might expect that any censorship which was acceptable in Ontario, which is very generally regarded as the home of censorship, would be equally acceptable in Quebec. But it is not. The film which passes the Ontario Board of Censors is slashed, hacked and altered when it comes before the Quebec Board with the result that it is often quite impossible to repair it and to preserve the continuity of the story. That is the grievance of the trade.

Whether the Quebec authorities will see eye-to-eye with the producers and distributors is very doubtful. There may come some modification, but it may be depended upon that it will not be a drastic one since Quebec does not believe in letting down the bars as far as the "movies" are concerned, however greatly it may wink at conditions which form a much more prolific breeding-ground for immorality. — Brockville Recorder and Times.

EDITORIAL NOTES AND COMMENT.

Well, anyway, it was a little early for summer.

The annual report of the Provincial Board of License Commissioners indicates that a Province can be both officially dry and officially wet at the same time.

This week will see tht Budgtt debate in full stride, but, alas, far from being close to the finish.

Boys Scouts distributing "Save-the-Forest" tags on Saturday found that it is sometimes impossible even to give a thing away. Some folks, believing a donation was expected in return for a tag, shied away from the boys with a smartness that indicated long practice

CATTLE, GRAIN AND PRODUCE

Peterboro—Toronto—Montreal
Winnipeg

TORONTO LIVESTOCK
Current Quotations

Export steers, choice	$ 8.00	$ 8.25
Heavy steers, good	8.00	7.50
Butchers' choice	7.25	7.50
do., fair to good	6.50	7.00
do., medium	6.00	6.25
do., common	4.50	5.50
Butchers' cows, choice	5.85	6.50
do., good	5.25	5.75
do., medium	4.25	5.00
Canners and cutters	2.50	3.50
Butchers' bulls, good to choice	4.75	5.75
do., bologna	4.00	4.50
Feeders, good	6.00	6.50
do., fair	5.25	5.75
Stockers, good	5.00	5.50
do., fair	5.25	5.75
Stockers, good	5.00	5.50
do., fair	4.50	5.00
Milch cows and springers		
do., good	80.00	100.00
do., fair	60.00	70.00
Calves, choice	12.00	13.00
do., medium	8.00	10.00
do., common	6.00	7.50
Lambs, choice	14.00	15.00
do., medium	12.00	13.00
do., heavies and culls	4.00	6.00
Sheep, choice light	9.00	10.00
Hogs, f.o.b.	13.00	13.25
do., fed and watered	13.60	13.85
do., off cars	14.00	14.25

MONTREAL GRAIN AND PRODUCE

MONTREAL, April 25 (Canadian Press). — The export and domestic trade in cash grain on the Montreal market on Saturday was quiet, the demand being somewhat limited from all sources. An easier feeling prevailed in prices for spot supplies of oats and they were reduced 1-2c per bushel.

The receipts of eggs in Montreal on Saturday were 2,643 cases, as against 3,083 cases for the corresponding day a year ago, while the arrivals for the week ending April 24, 1926, were 17,045 cases, as compared with 17,919 cases for the previous one, and 22,648 cases for the same week last year. Local jobbing prices were fully maintained and show no change as compared with the previous week. The consumptive demand was fairly good and a steady business was done.

The receipts of butter in Montreal on Saturday were 1,470 packages, as against 614 packages for the same day last week and 847 packages for the corresponding day a year ago, while the arrivals for the week ending April 24, 1926, were 8,798 packages, as compared with 3,799 packages for the previous week and 5,342 packages for the same week last year.

Butter Price Firm

In the early part of last week the market was weak and prices declined with sales of Canadian No. 1 pasteurized creamery butter as low as 32c per lb., which was attributed to the increased offerings and the somewhat limited demand, but later it steadily gathered strength under some good buying for local account and the demand that developed from English importers for supplies with the result that prices advanced 1c to 1 1-2c per lb., from the low point, but at the close they were 1-2c per lb below a week ago.

The receipts of cheese in Montreal on Saturday were 684 boxes, as compared with 485 boxes for the same day a year ago, while the arrivals for the week ending April 24, 1926, were 4,341 boxes, as against 2,149 boxes for the previous one and 7,172 boxes for the same week last year.

There has been no improvement in the volume of business to note owing to the fact that English importers show little or no disposition to operate in Canadian fodder-made cheese at present for shipment by the first vessels sailing from Montreal, and in consequence the market has been dull, but the undertone continues fairly steady with prices quoted at 16 1-2 to 17c per lb.

CHICAGO GRAIN

CHICAGO, April 24 (Canadian Press).—Wheat rallied in surprising fashion today after May delivery had sold down to 10 cents a bushel under prices current at the beginning of the week. The recovery was aided by a likelihood of a liberal decrease in the United States visible supply total on Monday and also a decrease in the amount of ocean passage. Closing quotations on wheat were exactly the same as yesterday's finish, to 1-8c off; corn 1-4 to 5-8c down; oats at 1-8 to 1-4 to 3-8c decline, and provisions showing 7 to 30c gain.

— RADIO — PROGRAMS

MONDAY, APRIL 26.

All time in this program is standard time. For daylight saving time, add one hour.

6

WBBM (226) Chicago—Vocal.
KDKA (309) Pittsburgh—Children's period; concert.
WBZ (333) Springfield, Mass.—Ensemble; "theater gossip."
WWJ (353) Detroit—Concert.
WTAM (389) Cleveland—Orchestra.
WCX (517) Detroit—Orchestra.
KYW (536) Chicago—Concert.

7

WBAL (246) Baltimore—Orchestra; organ.
WGHB (266) Clearwater, Fla.—Orchestra; bedtime story.
WBZ (331) Springfield, Mass.—Orchestra; organ.
WWJ (353) Detroit—Studio.
WGY (379) Schenectady—Orchestra.
WLW (422) Cincinnati—Concert.
WCAE (461) Pittsburgh—Orchestra; soloists.
WCAP (469) Washington—Variety.
WJR (517) Detroit—Orchestra; soloists.
WOAW (526) Omaha—Sports talk; popular songs.

8

WBAL (246) Baltimore—Vocal and instrumental.
WRNY (258) New York—Variety.
WCAU (278) Philadelphia—Vocal and instrumental.
WJAR (306) Providence—Musical.
WTIC (348) Hartford, Conn.—Selections from opera, "Patience."
WTAM (389) Cleveland—Band.
WLW (422) Cincinnati—Concert.
WCAE (461) Pittsburgh—Musical.
WCX (517) Detroit—Studio.
WJR (517 Detroit—Variety.
WOAW (526) Omaha—Orchestra.

9

WGHB (266) Clearwater, Fla.—Vocal and instrumental.
WCAU (278) Philadelphia—Minstrels.
WSM (282) Nashville—Orchestra.
WWJ (352) Detroit—Orchestra.
WKRC (423) Cincinnati—Popular program.
WCAE (461) Pittsburgh—Musical.
KFI (467) Los Angeles—Variety.
WJR (517) Detroit—Orchestra.

10

WRNY (258) New York—Play, "At the Pearly Gates."
WCAU (278) Philadelphia—Mixed quartet.
KDKA (309) Pittsburgh—Light opera.
WLW (422) Cincinnati—Symphony orchestra.
WJZ (455) New York—Violin selections.
WOAW (526) Omaha, Neb.—Classical.

11

KGO (361) San Francisco—Studio variety.
WTAM (389) Cleveland—Dance tunes.
KPO (428) San Francisco—Orchestra.
WCAE (461) Pittsburgh, Pa.—Orchestra.
KFI (467) Los Angeles—Classic hour.

12

WGHB (266) Clearwater, Fla.—Orchestra.
WTAM (389) Cleveland—Orchestra.
WKRC (423) Cincinnati—Dance tunes.
KFI (467) Los Angeles—Musical.
WJR (517) Detroit—Variety.

1

WADC (258) Akron, O.—Variety.
KNX (337) Los Angeles—Orchestra.
WDAF (366) Kansas City—Frolic.
KPO (428) San Francisco—Orchestra.
KFI (467) Los Angeles—Variety.
KGW (481) Portland, Ore.—Orchestra.

DOURO PERSONALS

DOURO, April 26.—Mrs. William Forsythe is attending the United Church missionary meeting in Lindsay.

Mr. and Mrs. James Fitzgerald and children of Toronto, also Mr. Emmett Fitzgerald of Toronto, visited their mother, Mrs. Margaret Fitzgerald, recently.

Mr. and Mrs. Thomas Whibbs of Toronto were Sunday visitors of Mr. and Mrs. A. Whibbs.

Mrs. Edward Sullivan is visiting friends in Peterboro.

Mrs. William O'Brien left on Saturday for her home in Detroit after a month's visit with friends here.

A reception was held on Monday evening at the home of Mr. and Mrs. Ambrose Coughlin of Lakefield in honor of Mr. and Mrs. John Coughlin, who were married last week.

Miss Mabel McIntyre of Peterboro spent the week-end with her parents, Mr. and Mrs. John McIntyre.

Miss Lillian O'Brien of Peterboro spent the week-end with her parents, Mr. and Mrs. Samuel O'Brien.

Inspector Lees visited S.S. No. 7 on Wednesday.

Mr. Earl Lonergan has purchased a motor cycle.

Miss Vina Farley left on Wednesday for her home in Lansing, after a ten days' visit with her parents.

Mr. and Mrs. John Barry and children left on Wednesday for Buffalo, Alta., where they will reside.

Mr. Curwood Taylor, a nephew of Messrs. Thomas and William Forsythe, was married in Toronto Saturday last to Miss Edith Stebbins of Toronto. The young couple will reside in Port Hope and will visit the Forsythe families here in a couple of weeks.

GROUND ALFALFA HIGH FOOD VALUE

Mills Being Established In Various Parts of Province.

CAMPBELLFORD, April 26.—It has been proved to a demonstration by experts that the natural high value of alfalfa as fodder can be increased by grinding the stalks into meal on the same principle as that by which corn is converted into ensilage. Mills for the grinding of alfalfa have already been established, one of them being located in the southern part of this county, the farmers hauling their alfalfa to these places just as they carry grain to a mill to be ground.

John L. Hay announced some time ago that he proposed to establish such a mill in Campbellford, but he has since abandoned the idea for the best of business reasons. The manufacturers of agricultural machinery are now turning out portable alfalfa mills that can be taken among the farmers in a community like a threshing machine or a silo cutter, and this machine is likely to put the stationary mill out of business.

LEPROSY SPREADING

Five Hundred New Cases Reported in Eastern Russia.

MOSCOW, April 26.—(United Press).—Leprosy is reported to be spreading in Russia, especially in the areas bordering the Caspian Sea and the far east. Approximately 500 new cases recently have been reported within the borders of the Soviet Union.

Comfort at Low Cost

"Gurney" Good Points:
Wide margin of safety.
Easy-to-shake grate bars.
Durable, gas-tight, one-piece firepot.

WHEN you choose a Gurney Warm Air Furnace you buy warmth, comfort, coal-economy and lasting satisfaction.

The name "Gurney" on a furnace makes a house easier to sell, because it guarantees a more comfortable home. The "Gurney" reputation for good service goes back three generations.

More about "Gurney Heated Homes" is told in our booklet on Warm Air Heating. It's yours for the asking. Write today.

The Gurney Foundry Co., Ltd.
Toronto, Montreal, Winnipeg, Toronto

Gurney Warm Air Furnaces

Gurney Furnaces are for sale in Peterboroqy:

W. R. TURNER

WISE AND OTHERWISE

It's odd what a lot of work, seeds and patience it takes to grow a garden full of weeds.

The inexpensive spring bonnet always looks best—to father.

People spend fifty weeks of the year looking forward to two weeks' vacation—and those two weeks looking forward to getting home to rest up.

Now that we have autos, we don't need wars to keep the world from being over-populated.

Some people can't understand the handwriting on the wall because the baby just scribbles.

When women buy things C. O. D.
The outcome's really sad,
For e'er the collectors call on her,
She has to call on dad.

There is always room at the top. Truth does not need the aid of miracles. —Ingersoll.

A life of pleasure is the most unpleasing thing in the world. —Goldsmith.

TREATY SIGNED.

Terms of Treaty Between Russia and Germany Not Made Public.

BERLIN, April 26 (Canadian Press)—The Russian-German amity treaty was signed Saturday. Although the terms of the agreement have not been made public, authoritative quarters in Germany represent it as an important step in safeguarding the peace of Europe.

They maintain that it does not establish an alliance between the two countries but rather parallels and complements the Locarno pact.

A THOUGHT FOR TODAY

USUALLY IS

A promise is an obligation, a responsibility, a pledge. Trivial, or otherwise, a promise should never be idly given nor thoughtlessly broken.

The performance of a single act, though the effort be small, is worth more than any number of extravagant promises that are never fulfilled.

Promises unkept are promissory notes that involve you in debt from which you can never escape.

Worse still, unkept promises create for you a reputation for a form of dishonesty that is labeled incurable and usually is.

FABLES IN FACT.

ONCE THERE WAS A WIFE WHO SPENT MOST OF HER EVENINGS READING PERIOD FINALLY HER HUSBAND COMPLAINED ABOUT IT COMMA AND SAID COMMA QUOTATION MARK GEE COMMA YOU NEVER PAY ANY ATTENTION TO ME AT ALL PERIOD ALWAYS READING COMMA READING COMMA READING PERIOD WHY DON'T YOU TURN OVER A NEW LEAF QUESTION MARK QUOTATION MARK SO COMMA SHE DID DASH DASH AND WENT ON READING FROM THE NEXT PAGE PERIOD.

(Copyright, 1926, NEA Service.)

UNTIL yesterday, this girl's husband had lovingly encouraged her small extravagances and boasted laughingly that his income was ample and growing.

He worked with might and main to "gather the fruits of success for his fair trinity at home"—and was succeeding.

But death, without warning, cut down his guard, and the three he loved more than his own life were now at bay to the world—alone.

Her faith was strong. Her husband she knew, would not leave her with the children to face a financial situation for which there was no solution. Yet when she tried to calculate the income she would receive from the savings he had left, a panic of fear overcame her.

The greatest and hardest of her duties now was the one she knew the least about."

If she had come to you for advice—that would have been her story.

Perhaps someone depending on you is destined some day to be left alone—at bay to the world. This is a situation so appalling that its very contemplation makes thinking men turn cold with apprehension.

That is why we have written a little work called "Her Way Out"—to make you realize how serious is the situation which may overtake those for whom you believe no sacrifice or effort is too great.

In addition it provides the one sensible solution for such a tragic problem. Would you like to have a copy? We will be pleased indeed to send you one.

THE IMPERIAL LIFE
ASSURANCE COMPANY of CANADA
HEAD OFFICE : TORONTO, ONTARIO

Branch Office: George and Hunter Sts.
PETERBOROUGH

154
COUPON
The Imperial Life Assurance Co. of Canada
Toronto, Ontario.
Send me a copy of your Booklet "Her Way Out."
.....
.....
Send coupon or write a post card.

GILLEX FOR WASHING DISHES
GILLEX FOR THE LAUNDRY and ALL CLEANING
"She comes as a boon to the house-keeping sex - This bright little maid that we call Jane Gillex"
Your Grocer Sells it!
E W GILLETT CO LTD TORONTO CANADA

NO POLAR BEARS IN ANTARCTIC

No Animals at All Found in South Polar Continent.

SAYS STEFANSSON

NEW YORK, April 26.—(Canadian Press)—Belief, even in governmental and scientific quarters that polar bears inhabit south polar regions was exploded by Vilhjamur Stefansson, explorer, in an address here.

"The most striking thing about the antarctic continent, which is bigger than Australia" said Mr. Stefansson", is that no land animals exist there despite apparently general belief that it is inhabited by polar bears such as live in the arctic seas. Not even a mouse can be found on the antarctic continent."

He told how it was announced last summer when Donald McMillan left on an exploration trip to Greenland, that one of McMillan's purposes was to ascertain whether there were ruins of European origin on west coast of Greenland, when as a matter of fact it had been known in civilized world for 900 years that such ruins existed.

"Then when McMillan came back and said he had seen the ruins", said Mr. Stefansson, "it was reported that he 'discovered' them."

SOVIET DEMANDS DRASTIC ECONOMY

Swift Punishment For Graft and Waste.

MOSCOW, April 26 (Canadian Press). — The Soviet newspapers publish a proclamation signed by M. Stalin, recently elected to the important presidium of the Communist party, and M. Kuibishev, head of the supreme control commission, calling upon the Communist party to exterminate waste, graft, incompetence, unproductivity of labor and kindred vices.

The proclamation states that in holding the course for industrialization, Russia cannot expect foreign help, but must build with her own resources; hence the necessity of the most drastic economy, severe suppression of all forms of extravagance, and swift punishment, regardless of social position.

NEW RULER OF PERSIA CROWNED AMID ORIENTAL SPLENDOR WITH FESTIVITIES TO CONTINUE WEEK

Reza Khan Receives Crown and Sceptre in Teheran on Sunday.

CITY GAY SCENE

Opening of Wireless Station Modern Touch to Ancient Customs.

TEHERAN, Persia, April 26 (Canadian Press).—The new Shah of Persia, Reza Khan Pehlivi, was crowned Sunday amid scenes of oriental splendor. The ceremony took place in the museum hall of the old Gullistan Palace. Festivities followed, which will continue throughout the week. For the most part these will comprise the ancient customs of Persia, but a modern feature will be the opening of a new wireless station.

At the top of the hall facing the entrance stood the peacock throne. Immediately below were aides-de-camp with the Imperial flag and a few feet away was the naderi throne.

Shortly before four o'clock the young Crown Prince, followed by members of the Cabinet, the Governor of Teheran, the court Ministers and functionaries entered the hall. The Prime Minister bore the Kayan crown, the chief court minister the Pehlivi crown which had been specially prepared for the occasion, the Minister of War the Jehanghosha sword, the Minister of Posts and Telegraphs the pearl crown, the Minister of Justice the Royal sceptre, the Minister of Works the celebrated Daria-i-Nur diamond brought from Dehli by Nadir Shah, the Minister of the Interior the mace, and the Minister of Finance the new Shah's portrait.

The nine commandments were carried by court officials, as well as the nadir's bow.

Groups Around Throne.

The Crown Prince stood at the right of the naderi throne, the others being in a semi-circle below. On the right of the peacock throne, and stretching from the upper to the lower end of the hall were assembled separate groups of Ulema, including representatives of the Christian Church, judges, members of the nobility and representatives of the guilds of merchants in the order named.

On the left were ranged the diplomatic corps, ladies of foreign countries, first-class military officers, the heads of the various ministries and representatives of the Persian and foreign press.

Receives Sceptre.

The Shah entered the hall a few minutes later wearing the royal mantle. With him was the court chamberlain. He took his seat on the peacock throne. The head of the Ulema gave a blessing and offered prayers for the prosperity of the new Shah. He presented the Pehlivi crown, which Reza Khan placed on his own head. The other ministers came then and presented the sceptre and other articles of the royal ragalia.

At the close of the presentation the Shah read a brief speech, after which there were speeches by the Premier and the chief court ministers. The Shah, accompanied by the Crown Prince, drove in state amid the cheers of the assemblage in the streets to his private country palace. He will return to Teheran to-day.

In honor of the occasion, Teheran was beautifully decorated. Thousands from all parts of the country flocked to the city, bringing valuable presents. They included representatives from non-Moslem communities. A three-day public holiday has been proclaimed. All the foreign legations have arranged brilliant receptions.

TABLET HONORS ARCTIC HEROES

Tribute at Ottawa To Memory of 16 Canadians Who Perished.

DEATHS RECALLED.

OTTAWA, Ont., April 26.—(Canadian Press.) — A memorial tablet has been placed in the Dominion archives building, Ottawa, in tribute to the memory of sixteen members of the Canadian Arctic expedition, 1913-18, who perished during the expedition in widely separated sections of the Arctic.

The tablet was prepared under the supervision of the historic sites and monuments board of Canada.

In addition to the inscription, "In memory of those who perished, Canadian Arctic expedition, 1913-18. and the names in alphabetical order with the ranking of each, there is an inscription at the foot of the tablet: "For Canada and for science —Pour la Patrie et Pour La Science."

Scientific Staff.

Of the five members of the scientific staff who are thus commemorated by Canada, one is a Canadian, George Stewart Malloch, of Ottawa, son of the late Dr. A. E. Mallock of Hamilton, Ontario, and a member of the Geological Survey of Canada. Henri Beuchat, athropologist, was a distinguished writer on American archaeology and ethnology from Paris, France. Bjarne Mamen, topographer of Oslo, Norway, had served on the Norwegian-Spitzbergen expedition before taking part in the Canadian expedition. James Murray, oceanographer and Alister Forbes Mackay, surgeon, were from Scotland and had been with Shackleton in the Antarctic.

Peter Bernard, master of the Mary Sachs, a native of Prince Edward Island, lost his life as did Charles Thompson, seaman, while crossing Banks Island in the winter of 1916-17. The north coast of Alaska, Baillie Island and Victoria Island, N.W.T., are the locations of the graves of Andre Norem, Daniel Wallace Blue, and John Jones.

Relics Discovered.

After the sinking of the D.G.S. Karluk, north of Siberia in January, 1914, four lives were lost attempting to reach Wrangel Island over the sea ice, James Murray, Allister F. MacKay, Henri Beuchat, and a seaman, Stanley Morris. Another party of four led by First Mate Alexander Anderson, consisting of Charles Barker, John Brady and Edmund Golightly, seamen, succeeded in reacing Herald Island, but their fate was not knowr until a whaling vessel calling at the island in 1924, discovered the sad relics of the party on the beach.

George Breddy, seaman, died on Wrangel Island the summer of 1924 as the result of an accidental gunshot wound, and George Malloch and Bjarne Mamen perished from scurvy at Rodger's Harbour, Wrangel Island, May, 1914.

RIDEAU RIVER FLOOD PASSES

Recession of Foot During the Week End—Furnaces Dampened.

WORST IN YEARS.

OTTAWA, Ont., April 26.—(Canadian Press.)—With the flood waters receded twelve inches and the ice cleared out of the river, the worst of the floods caused in Ottawa and district by the overflowing of the Rideau river is considered over. The log booms in Mooney's Bay and Black Rapids broke Saturday night and released the ice, which, however, passed down the river without causing the expected damage.

Ottawa householders in the low-lying districts on the bank of the river, continued to suffer from the floods. The sudden drop in temperature increased the hardship of the householders, who, with furnaces under water, had to call into play electric heaters and portable braziers to furnish them with heat.

The floods this year are considered the worst in years. The waters of the Rideau rose nine feet over their average.

There are two levers by which men are moved—fear and interest.
—Napoleon.

It is easier to be wise for others than for ourselves.
—La Rochefoucauld.

CALCUTTA DEAD INCREASED TO 23 IN RECENT RIOTS

Mohammedan Funeral Party Attacked by Hindus in Sunday Clash.

SHOPS ARE LOOTED

European Residents Appeal to Government for More Police.

CALCUTTA, April 26 (Canadian Press).—Sporadic rioting continued Sunday and the native sections of the city presented a gloomy and deserted appearance. A funeral party conveying the bodies of two Mohammedans was attacked by Hindus. Shots were exchanged and two Mohammedans were wounded.

A Hindu in Miripore Street was stabbed by a Mohammedan, and this led to a regular fight, the participants in which only ceased when the police fired on the rioters, wounding many.

Isolated cases of shop looting continue to be reported from all quarters, and yesterday thirty persons were admitted to the hospitals suffering from wounds of varying severity; nine of them were gunshot wounds.

Four of those injured in Saturday's rioting died Sunday, and the total death roll in the present series of riots is now 23, and the number of wounded at least 200.

The European residents are making urgent representations to the Bengal Government; they propose that additional men should be drafted into the police force from British regiments, as the present European personnel has been working under continuous strain for the past three weeks, and is too small for effective patrolling.

Three Killed Saturday.

Three more deaths occurred Saturday in a recrudescence of the rioting between the Moslems and Hindus.

The worst troubles took place in Mechua Bazaar Street, where 500 Moslems, armed with pickaxes, clubs, swords and stones, parading to the accompaniment of drums, clashed with a similarly armed crowd of Hindus who gathered at the other end of the street.

The fighting lasted for an hour, with a furious interchange of blows and missiles. The police dispersed the rioters with the firing of blank cartridges. The houses of a number of Hindu merchants were attacked, one was set on fire, and shops were looted.

In Canning Street, a lone Hindu was killed by a crowd of Moslems. Two other Hindus were found dead in the streets from dagger wounds. Two police sergeants and one constable were badly wounded in their efforts to quell the disorder.

WOMAN TO JOIN FRENCH EXILE

Declares Fidelity To Officer Deported For Repeated Swindles.

WON WAR HONORS.

PARIS, April 25 (Associated Press).—The deportation, after conviction for repeated swindles, of a former captain in the French army, who won the cross of the Legion of Honor and Military Medal for Valor on the field of battle, has brought to light a story of faithful devotion on the part of a woman, who shared the former officer's fortunes in his prosperous days.

A few hours before the hour fixed for the embarkment of the 340 convicts recently leaving aboard "La Martiniere," a beautiful young woman, wearing a fine fur coat and most expensive pearl necklace, arrived at the gates of Saint Martin's Penitentiary.

She applied to Governor Leroux for permission to marry her soldier sweetheart before his departure for Cayenne. This was refused, according to the law, but she was informed that she might join her lover in exile. She took up her post behind a row of soldiers fifty yards from the lighter aboard which the convicts were embarking. When the former captain came into sight, her face went hard and set, as she shrieked above the roar of the breakers against the stone pier: "I will join you before six weeks."

The man, who endured four years of trenches and open warfare with fortitude, staggered at the sound of the voice, halted and wavered as if about to fall. Then with a look of love and gratitude, he squared his shoulders, and threw the girl a kiss. Then without hesitation he descended into the hold of the floating prison.

GALE IN CHANNEL.

Dover-Ostend Service Was Suspended.

DOVER, England, April 26 (Canadidan Press).—A wild gale in the channel Sunday compelled the suspension of all Dover to Ostend services. Cross-channel steamers which braved the trip had terrible experiences. The steamer Villede Liege, which left Dover at noon for Ostend with 60 passengers, spent the night at sea, taking shelter in the Dowhs waiting for the sea to moderate.

ARCTIC SILENCE STILL ENFOLDS POLE SEEKERS MISSING TEN DAYS

No Word From Captain George Wilkins of Detroit Expedition—Second Plane's Start Again Delayed on Sunday.

TWENTY HOURS' DAYLIGHT NOW.

FAIRBANKS, Alaska, April 26 (Canadian Press).—Efforts to pick up possible radio signals from Captain George H. Wilkins, commander of the Detroit arctic expedition, yesterday, the tenth since he set out for Point Barrow in the expedition's single motor plane, were unavailing, The North American Newspaper Alliance reported.

The expedition members, however, maintained their optimistic confidence that the missing commander was safe at the camp at Point Barrow.

Point Barrow now has 18 to 20 hours of daylight with only a short dusk intervening between sunset and sunrise. This has been suggested as a possible cau. for Captain Wilkin's silence and the difficulty of communicating with the party which left Fairbanks by the overland route. Both Captain Wilkins and the overland party, however, are equipped with short wave radio sets which are not so seriously affected by sunlight as sets using longer wave lengths.

Second Plane Delayed.

The Detroiter, the second plane of the expedition, was still in Fairbanks Sunday. A test flight to try out the new compasses installed Saturday delayed the loading of the big plane and made necessary another postponement of its departure, scheduled for Sunday. It was planned to hop off early this morning. Six hundred gallons of gasoline were placed in the tanks yesterday.

Major Thomas G. Lanphier, who is in command during the absence of Captain Wilkins, will act as navigator in the flight today. Charles Wisely will be pilot and in the cabin behind the control cockpit will be Howard Mason, chief radio man in the expedition; Andrew Hufford, mechanic, and a newspaper correspondent.

FRENCH MINERS MAY WALK OUT

In Sympathy With English Comrades—Owners Not Worried.

WOULD BE SHORT

PARIS, April 26.—(United Press)—The French National Miners Federation on Saturday circulated notices among its members to be prepared to strike if necessary to support the efforts of British miners to obtain nationalization of British coal mines.

Mine owners here say they are not worried, as the French miners are satisfied with their own conditions of work and are not likely to strike more than a day, if at all, in a simple demonstration of sympathy with their British fellows.

Kind hearts are more than coronets, and simple faith than Norman blood. —Tennyson.

TORNADO CROSSES OKLAHOMA STATE

Much Damage Done—Floods Take Toll in Texas.

KANSAS CITY, Mo., April 26.—(Canadian Press)—Tornados in Oklahoma last yesterday following storms and floods in Texas took three lives and damaged property considerably. No estimate of the total damage could be made before the resumption of wire service today.

Eleven lost their lives in Texas. A wind approaching a velocity of a tornado yesterday loosened roofs, broke light poles and caused considerable damage in Hannibal, Mo. Three people were killed and one injured when their homes were hurled through the air more than 100 yards, and smashed to the earth.

The tornado striking near Fillmore travelled southeast, cutting a path 200 yards wide and 12 miles long, levelling crops and raising farm buildings.

The damage would have been greater had not the tornado lifted in places. Doctors from nearby Oklahoma cities arrived in the stricken area today with medical supplies while bedding clothing and food is being sent.

Other section of Oklohoma reported damage from wind and hail.

DEMOCRATS ARE WET IN ILLINOIS

Republicans Ignore Liquor Question, But Condemn World Court.

GREAT OVATIONS

SPRINGFIELD, Ills., April 26.—(Canadian Press).—Illinois democracy has accepted the wet plank for its November vote battle, but has ignored world court issue, while republicans, taking an opposite track, have ignored the liquor question while opposing the court and the League of Nations.

First place in party platforms has been accorded the issues raised in the primaries by George E. Brennan, Chicago wet democratic candidate for United Senator and Col. Frank L. Smith, foe of the world court, who defeated Senator McKinley for Republication nomination. Both candidates were given tremendous ovations at state conventions held here.

Start the day Feeling Fit
SHREDDED WHEAT
The energy-building food

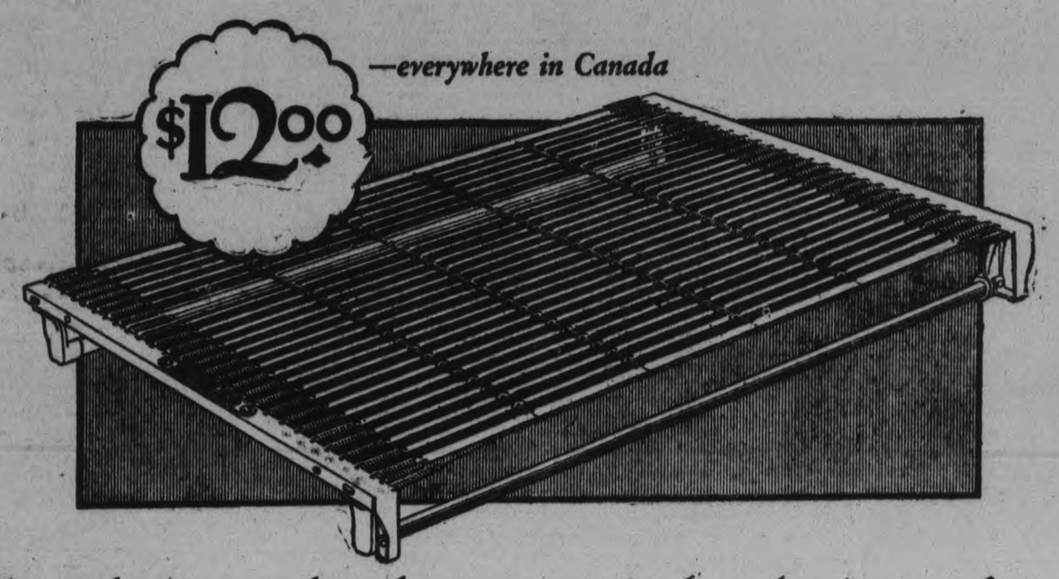

—everywhere in Canada

Leads in sales because it leads in value

Canadian buyers are careful and conservative. Hence, such overwhelming success can mean only one thing: superior comfort and value. Investigate now the bedspring that is breaking sales records throughout the Dominion—the *Slumber King*.

It is the finest steel fabric spring built in Canada. Its four rows of coil ties allow the 26 ribbon steel strips to shape to your body. You never get cramped down in the centre. Extra wide border strips and cables prevent sagging edges. Nothing can catch and tear the bedclothes. It is easiest to keep clean.

Only huge production could make its price $12, surprisingly little, especially when your sleep and health are at stake. See it at any furniture store today. While there, complete your comfort with the *Ostermoor*, for more than 30 years Canada's finest white cotton felt mattress, regardless of price. An unrivalled value at $25. Look for the *Ostermoor* label.

SIMMONS
Slumber King
BED SPRING

The Cressman Furniture Dept. feature a full range of Simmons Beds

The CRESSMAN Company Limited
We Furnish the Home Complete

See the SIMMONS GOODS on the - - THIRD FLOOR - J. C. TURNBULL Co.

HOME FURNISHING CO. Carry a complete line of Simmons Springs 208 CHARLOTTE

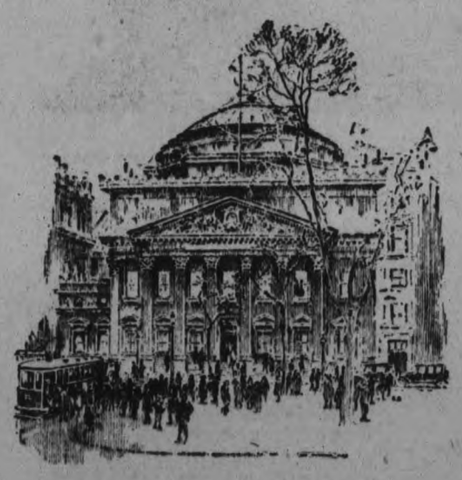

Victory Bond Interest

When your interest coupons become due, or when you receive cheques for interest on registered bonds, deposit them in a Savings Account in the Bank of Montreal. The money you receive on your investment in bonds will then earn interest for you.

PETERBORO BRANCHES
Simcoe St. Branch E. S. Martin, mgr.
George St. Branch C. S. Cummer, mgr.

BANK OF MONTREAL
Established 1817

Spring Fabrics

SPECIAL TUESDAY SALE OF

SILKS

Lovely Colours in Egg Shell Crepe

Beautiful heavy Flat Crepe with a rich lustrous surface. This quality is greatly in demand for dresses of distinctive style, and is also extensively used for coat linings. Here in a good display of all the spring hues, such as bright blue, Nile green, sand, peach, apricot, nut brown, tan, rosewood, black, ivory, navy blue, etc. You can't afford to miss this. It's selling Tuesday and Wednesday at, per yard **$2.39**

High Grade Fugi Silk

This is not the inferior quality, which is so often sold, but the first grade. It's in good weight, with a rich finish. A very popular Silk for attractive dresses, fancy lingerie and many other purposes. Colors are russet, sand, rose, poudre blue, peach, pansy, emerald, etc. This is our regular 98c value. Selling Tuesday and Wednesday, per yard **79c**

Fine Quality Black Satin Paillette

This is a good weight, closely woven Satin Paillette with a rich finish. Just the quality for trim spring apparel, such as light coats, dresses, etc. It comes in 35-inch width and in black only. This is a quality for which in many stores you would pay $2.00 per yard. We offer it to you at ... **$1.19**

High-Class Silks at a Low Price

This is a collection of high-grade Silks, which through our careful buying we were able to purchase at a reasonably low figure. In the lot are Baronet Satins, Stripe Satin-Back Canton, Broche Satins, Fancy Crepes, etc. Some in dress lengths, others longer lengths. They are here in a wonderful array of the newest shades—some plain colors, others combination ideas in attractive designs. These are Silks that would sell regularly at $6.75 per yard. Selling Tuesday and Wednesday at prices up to **$3.50**

HALL STORE

Serving our Industries —great and small—

CREDIT is the basis of modern business. Credit it is that supplies funds or goods for immediate business needs, against a future promise to pay. Credit—confidence—faith—they are largely one.

Credit is an intangible enough thing, yet some firms value the credit they enjoy as being one of their best assets. In the vast credit structure, with its many negotiable instruments, this Bank fills an indispensable place. Cheques are sent everywhere for collection, foreign or domestic drafts are discounted or held for collection, loans are made and information upon the credit standing of buyers is secured. All the many financial transactions incident upon foreign trade are conducted. More than that, the Bank makes continual surveys of business conditions, markets, transportation facilities, production and consumption figures both at home and abroad, for the use of its customers.

The Bank of Nova Scotia has been serving Canadian industry for nearly 100 years. Its experience, records and resources, the assistance of 320 branches and sub-branches—supplemented by a courteous personnel—are all gladly placed at our customers' commands.

THE BANK OF NOVA SCOTIA

ESTABLISHED 1832

Capital $10,000,000 Reserve $19,500,000 Total Resources $230,000,000

"THESE WOMEN"

By MALCOLM DUART

COPYRIGHT 1926

The Characters and Situations in this Story are entirely fictional.

BEGIN HERE TODAY

Audrey, adopted daughter of Harry Morton, middle-aged, wealthy, handsome, is in love with him and wants him to marry her. Morton, whose business the town gossips never have learned, maintains a home in Peterborough and an expensive apartment in Toronto. Nona, also in love with Morton, has offended him in a jealous rage—comes to ask forgiveness, and is confronted by Audrey, who declares her love.

Morton hired John rParish as his secretary, instructing Parrish to study music and dancing so he can be a companion to Audrey. He takes Parrish to dinner, but when he leaves the two together, she dismisses Parrish, and demands of Morton whether he is trying to marry her to Parrish, and if he loves Nona.

NOW GO ON WITH THE STORY

CHAPTER X

Except in moments of great passion, when the habits of years are swept aside, it is the custom of men to ward off emotional crises. Women instinctively expose their souls, when they are with the men they love. Men never do, when they can avoid it.

Following his masculine instinct, Morton sought to divert the conversation.

"I received an important piece of news this evening, Audrey," he said. "My income has increased about fifty or sixty thousand dollars a year."

The girl was not to be shaken. "Money does not count between you and me," she said. "I'm glad you have succeeded, in whatever it is: I'm glad if it makes you happier. But daddy, dear, won't you answer my two questions?"

Morton sought an additional moment or two to think. "Tell me the questions again."

"Are you trying to marry me to Mr. Parrish, and do you love Nona?" Her eyes widened as she looked anxiously into his. "Tell me, dear."

Morton caressed the back of her hand. "I always think of you as a child," he confessed. "It is hard for me to realise that I am talking to a woman—a grown woman." He paused. "I promised you I would talk about Parrish. All right."

He got up, crossed the room, and selected a cigar from the humidor that lay on a taboret, beside the organ. Lighting it, he puffed reflectively, and returned to his seat.

"Here goes," he said. "I am the only man you ever have seen in all your life, except for a few casual contacts.

"You are young. It is the instinct of young things to seek a mate. Young human beings are not unlike puppy dogs, and kittens. They are affectionate, and bestow their love on the person nearest at hand. That's what you've done, Audrey dear."

The girl made a sweeping motion of protest. "It isn't so—it isn't so!" she cried. "I love you because you are the most wonderful man in the world! You are the only man in the world I ever could love!"

"I'm older than you are," Morton told her. "I really know what I'm talking about. I've always had you with me, because it gave me pleasure to show you pretty sights, and buy you pretty things. It was a mistake, maybe." She shook her head, but he went on. "I'm too old to be a mate for a girl as young as you. I'm not aged, of course—my health is good, and all that. But the gap of years between us is a wide one. It cannot be bridged. When a girl of your age, and a man of mine, are married, they wander down through life on opposite sides of a great chasm."

"Don't you love me?" she asked, quickly.

Morton took her in his arms. "Of course, I love you! It would be impossible for anybody on earth to love you more than I do."

Her voice rang out triumphantly. "Then why shouldn't we be married? If you love me, and I love you better than everything else on earth, that's all that counts!" Her voice dropped on the last two words, and a startled look appeared in her face. "But maybe you love Nona better! Daddy, do you love Nona better?"

Morton rubbed his knee slowly with the palm of his hand. She scarcely drew a breath as she waited for him to speak. The look of triumph that flamed in her face a moment before had disappeared, and as he still delayed his answer, there came a droop of misery to her lips.

"Do you love her better than you do me?" she asked.

Morton started up. "Good grief, no! Good heavens!" he walked rapidly up and down the room. "No!" he said again. "I don't love anybody as well as I love you!"

"Then why—" she began. But he interrupted.

"I can't marry you, Audrey!" he cried. "There are reasons why I can't do it—I simply cannot. It can never be! Absolutely!"

The girl came to him, and held him by his arm.

"Is—is it Nona?" she asked, her voice so low he scarcely could hear it.

"You're a young girl, Audrey," he said. "There are things you don't know about—things you can't know about. You are a young girl, and I can't tell you about them. But Audrey, darling—I can't marry you!"

She still held to his arms, and lifted her face to him, pleadingly.

"I know—some things," she said, softly. "And daddy, if you love me, I'm ready to forgive anything, and overlook anything, and forget anything. I know this—"

She drew him a little closer to her.

"I know that if you did anything—anything you can't tell me, you didn't do it to hurt anybody. That's the only thing that is evil. You told me so yourself!"

Absently, more to himself than to her, he said "I didn't mean to hurt anybody."

"Do you love Nona?" she asked.

Morton's favorite motion, when puzzled, was to brush the bridge of his nose with his fingers. He did this now.

"Do you?" she insisted.

"I like Nona," he said. Again he touched his nose, as if to drive from it an imaginary fly. "You see, Audrey, I have known a number of women in my life. I know a number of them now."

The girl nodded. "I know it—they are after you in swarms."

Morton made a movement of protest. "Oh, they are, "she said. "I've seen them looking at you! And, daddy dear, I don't blame them for that. But do you love them—or any of them?"

"Well, I like several of them, I guess." He said this with an air of frank confession.

"I'l bet I know!" the girl said. "You meet them and smile, and don't pay any further attention. That makes them crazy with curiosity, and they go right after you! Women do that way."

"Where did you get that philosophy?" Morton wanted to know.

"I'm a woman myself," she said. "I know that when a man shows he's interested in a woman, she runs away—a little. Not too far, though, if she likes him. But if he doesn't run after her at all, she runs after him."

Changing the subject abruptly, she continued:

"You didn't tell me if you were trying to have me marry Parrish."

Morton seated himself on the table, and swung his feet. "I'll own up," he said. "I hadn't actually thought of your marrying him, but I was offering him to you as a substitute for me."

She followed him, and stood before him, gravely.

"There never can be any substitute for you, and I'm never going to speak to that man again!"

He raised his hand in a laughing gesture of despair.

"Don't abuse that boy!" he protested. "He didn't have anything to do with this. It was my scheme entirely."

"Coming around here, with his guitar, and his dancing lessons!" she said, indignantly. "I never heard of such effrontery in my life."

"Tut, tut, tut!" He took her by the shoulders and shook her. "Don't be so darned—so confoundedly—well, feminine!"

He modified the shaking he had given her by administering a little friendly pat on the shoulder.

"Seriously, you don't have to marry him if you don't want to. All I was looking for was a nice, decent fellow who could take you around places when I'm busy. You need some young companionship. There isn't anything wrong with him, now is there?"

"He has blue eyes and I don't like blue-eyed men," she said. Then she laughed at herself. "Oh, I suppose I'd like him all right if you hadn't made yourself a matrimonial agent for him. Anyhow, he doesn't worry me. It's Nona and those other women you spoke of.

"You won't go around with them any more, will you?"

He threw his arms far aloft, waved his hands with a resigned gesture and started up the stairs.

"I ought to have learned by this time never to debate with a woman," he said over the banister. "I'm never going to do so again, so help me! Good-night!"

He turned, ran down the steps, took the girl's face between his hands, kissed her and turned away.

"You're a sweet little kid," he told her, "but you have me up against the hardest problem I've ever tried to solve. Good-night, dear."

* * *

Morton was deep in thought when he arrived at his office the next morning, and sat, his arms folded on the desk before him, for more than an hour, scarcely stirring. At last he rang a bell and young Parrish appeared.

"I've got to go back to Peterborough tonight," he told Parrish. "You'll have to abandon your music lessons for a time, unless you find a teacher there."

Parrish withdrew and Morton turned to his dictating machine. Leisurely he gave orders, memoranda, letters and miscellaneous instructions to the little black, whirling machine. When three cylinders had been filled he pressed a buzzer and told the stenographer who answered that he would expect the typewritten sheets to be ready for him before he left that evening.

As the girl went out the door he lapsed into thought again. Finally a slow smile spread over his face. He summoned Parrish.

"John," said he, "write my personal check for five thousand dollars and bring it in for me to sign. Then I want you to take it down to the bank and get it cashed in large bills—get five bills for a thousand each. Take the money and carry it to this address."

He took a scratch pad and hurriedly penciled a memorandum.

"Here is the street number and the number of an apartment," he continued. "You will find a young woman there."

"Tell her I want her to take this five thousand dollars and buy with it either a ring or a necklace. Tell her to buy only one article of jewelry—it must be a good one."

Parrish hesitated. "What name shall I ask for, sir?" he asked.

"Don't ask for any name at all," Morton said tersely. "Go to the apartment and give the money to the young woman who answers the door. Give her my message. That's all!"

Parrish did not move.

"Go ahead, man," Morton ordered, his eyebrows rising.

"I don't think I ought to, sir," said Parrish.

"What?"

"I don't believe I want to go on errands of that kind," Parrish repeated, deliberately.

Morton rose hastily to his feet. Then, as if considering, he sank back in his chair, and fixed his eye on the young man. Parrish was fumbling uncertainly with an inkwell on the desk, and did not meet his employer's gaze.

"You have not yet written the check I told you to write," Morton said, quietly. "Go and write it, and bring it to me, and I'll sign it."

Parrish left the room, and in a minute or two was back, with the slip of green paper. Morton took the check, and scratched his name at the bottom.

"Now, take it to this address as I told you before."

Parrish eyed the paper that his employer held out to him, but he did not take it.

"I won't go," he said.

(To be continued.)

(Copyright, 1926, NEA Service, Inc.)

ENNISMORE NEWS.

ENNISMORE, April 26.— The people of this vicinity are much alarmed over the backward spring.

Mr. Mack-McAuliffe was visiting her parents, Mr. and Mrs. William Harrington, for the past week.

Mr. Charles Harrington erected a new garage during the past week.

Mr. Joe McGuire is visiting friends

Mr. James Harrington was a Sunday visitor at the home of Mr. and Mrs. Williams Harrington.

Mr. Hubert Flood is busy sawing in this vicinity.

Mr. Jack Brick was a Sunday visitor at the home of Mr. and Mrs. Richard Hickson.

Miss Mary Scollard is visiting her sister, Mrs. T. T. Crough.

The many friends of Mr. William Hawkey are sorry to hear of his illness.

Mr. Michael Harrington is home after visiting friends in Douro.

Mr. William Hickson is busy trapping.

Miss Lizzie Sullivan has returned to her school in Ennismore after visiting her sister in Toronto.

REMINGTON-NOISELESS TYPEWRITER - MODEL 6

A Revelation in Silence.

Executives welcome it. Typists "adore" it. At first the operation of a Remington-Noiseless Typewriter seems strange. One misses the clatter of keys. But in a day or so, the increased efficiency is apparent. Executives find the quietness stimulating - nothing to distract thought - they don't need to halt their typists while telephoning. Operators "adore" it. After a week they say they "wouldn't go back to other machines for worlds."

In short, Remington-Noiseless Typewriters do work perfectly, and do it in silence.

Wouldn't you like to exchange your present equipment for Remington-Noiseless Typewriters? We will take your old machines as part payment. For particulars, sign and mail this advertisement to us.

Name.....
Address.....

REMINGTON TYPEWRITER COMPANY OF CANADA LIMITED.

187 Charlotte Street, Peterboro.
J. A. Wright, Provincial Manager.
S. J. Black, Peterboro Manager.

COUNCIL CHANGES ACCOUNT SYSTEM

Otonabee Follows Recommendation of Highways Department.

Otonabee Council met on April 19. Mr. Smithson, the Reeve, was unavoidably absent through sickness.

The Council again reinsured the township against accidents on the township highways for 1926.

On motion the system of keeping road expenditure accounts as recommended by the Highways Department of Ontario is to be adopted by the Otonabee township road system.

The Council also ordered another road boss grader from the Ingot Iron Co.

Mr. Comrie and Ambrose Doris was appointed a committee to see about hiring a tractor for 1926.

The following accounts were ordered to be paid: Work on the new floor in town hall, Norman Gainor 39.00, David Tucker $4.80, Robt. Nelson $17.50, Andrew Rennie $1.50, McDonald Lumber Co., maple floorfi $109.21. Work on roads—Jno. Manley $62.50, Harry Manley $65.00, Robt. Richardson $76.00, M. Heffernan $102.90, Dave McNeven $7.50, Geo. Carey $12.35, Jas. Richardson $26.00, Hugh McFee $20.00, Wm. McNeven $12.50, Jno. Heffernan $6.00, Jno. Doherty $3.00, Jno. Carey $1.50, Mrs. Art. Carey $1.50, D. McCannon $1.50, Jno. Wood $3.00, Wm. Robertson $2.25, Jno. Dickson 75c., Robt. Hope 75c., Walter Hope 75c., Vic. Fortune 75c., Mark Manley $4.95, Frank Shearer $8.75, Jas. Shearer $1.25, Geo. Patterson $12.50, Robt. Stark $41.00, Wm. Chapman $33.50, Wm. Stark $37.50, Jno. Henderson $42.00, Joe Porter $40.00, Roy Porter $33.00, D. Wilson $32.00, Jas. Drummond $2.50, Ambrose Doris $76.50, Richard Coughlin 75c., Rolly Dixon $1.35, Thos. Heffernan $1.50, Jas. Heffernan $3.30, Herb. McKay 90c., Jas. Nelson 75c., Walter Garnett $2.55, Ralph Humphrey $2.50, Jas. Elmhirst, elm plank, $9.60, Nelson Redpath, acct. for wire $1.60. G. S. Taylor account $76.45, D. H. Moore, care of church in hall Jan. 1st to March 31st, $13.00, D. H. Moore, care of hall 1 year $10.00.

Council adjourned to meet as a Court of Revision on Tuesday, May 25th, 1926.

COUNCIL MEETS.

New Clerk Is Appointed on Casting Vote of Reeve.

APSLEY, April 25 — The regular meeting of the municipal Council for Burleigh and Anstruther was held in the town hall on Saturday, April 17th, with all members present.

The following motions were passed:

That the clerk write the Workmen's Compensation Board with regard to compensation for workmen in case of injury while working on the roads.

That the reeve and clerk sign an agreement with the firm of Sawyer and Massey for the purchase of a rock crusher.

That Peter Johnson build a new railing on culvert near Hugh McColl's.

That the collector's roll be accepted.

That the clerk's resignation which had been tendered, be accepted.

That George Carr be appointed clerk. This carried on the casting vote of the reeve after an amendment by Councillor Hales and Windsor, that Stanley Windsor be clerk. The bylaw appointing George Carr was then passed.

A vote of thanks was unanimously passed, on motion of Reeve Brown, by the council to the retiring clerk, Mrs. Stanley Windsor, who had most efficiently and faithfully discharged the duties of that position for a period of eight years and nine months.

The following were appointed to do the road grading in the township for this year:

Frank Booth, from Twin Hills to Mount Julian.

William Church, from Mount Julian to the Methodist church and English church, and from Hilliard Reid's corner to William Northy's.

William McCauley, from Methodist church to Depot Bridge.

Cyrus McFadden, from Depot Bridge to his residence.

Frank McFadden, from C. McFadden's to Apsley.

Albert Wilson, from Apsley to his residence.

Fred Young from Mile Turn to Clanncaid.

The following accounts were ordered to be paid;

James Downing, collector, balance of salary, $45, and $3.54 for excise stamps; Ira Dunford, storing crusher engine, $2;. Snow plowing: Geo. Kilborn, $4.50, Cyrus McFadden, $4.50; Thomas McCauley, $9; Norman Wilson, $4.50; W. T. Northy, $3.40; Thomas Lean, $3.00; Arch Downing, $7.50; William Earnshaw, $2.25; Herb Lean, $1.15; Ernest Lean, $7.90; Howard Hendren; helping remove cow from Eel's Creek, $7.50; Peter Johnson, cedar and posts for culvert, $12.00; Canada Ingot Iron Co., $14.00.

Something New!

Every mother knows that Castor Oil has no equal from a medicinal standpoint. But she also knows how unpalatable it has formerly been.

Now comes the improved Squibb's Castor Oil made by a new process. Easy to take because it is *tasteless* and *odorless*. Crystal clear just as a pure oil should be. Although all the disagreeable features which mark the ordinary product have been eliminated, Squibb's *Tasteless* Castor Oil retains *all* of the medicinal value of the best castor oil.

Get a bottle today. Keep it in your medicine cabinet. Look for the word "*Tasteless*" on the label. At your Druggist's.

E. R. SQUIBB & SONS OF CANADA, LIMITED
107 Duke Street, Toronto

Manufacturing Chemists to the Medical Profession since 1858.

SQUIBB'S TASTELESS CASTOR OIL

Make this Test—FREE *(use coupon)*

Ends the pain in one minute Corns

COMMON sense has taught, and experience has proved to millions of sensible people, that any corn remedy that does not stop the *cause*—friction and pressure of shoes—can never effect a *cure*.

Dr. Wm. M. Scholl, internationally famous Foot Specialist, has perfected a thin, medicated, antiseptic, protective pad that has revolutionized the treatment of corns. These pads are called Dr. Scholl's Zino-pads.

The pain ends the moment you apply one to a corn. The soothing medication in Dr. Scholl's Zino-pads does this, and at the same time heals the deeper tissues, removing all soreness. Then the real healing starts, because the *cause*—rubbing and pressure of the shoe—*has been removed*.

Dr. Scholl's Zino-pads are made in three sizes for Corns, Callouses and Bunions. **At all drug and shoe stores.** Mail coupon below for free sample.

Dr Scholl's Zino-pads
Put one on—the pain is gone

The Scholl Mfg. Co., Toronto, Ont.
Please mail free sample of Dr. Scholl's Zino-pads for Corns, and Dr. Wm. M. Scholl's Book, "The Feet and Their Care," to

Name .....
Address .....
City ..... State .....

Women's Danger

Of offending under the oldest hygienic handicap is ended this way

WITH the old-time "sanitary pad" women realize their constant danger of offense. And thus spend unhappy days.

"KOTEX," a new and remarkable way, is now used by 8 in 10 better class women.

It's five times as absorbent as ordinary cotton pads!

You dine, dance, motor for hours in sheerest frocks without a second's doubt or fear.

It deodorizes, too. And thus stops ALL danger of offending.

Discards as easily as a piece of tissue. No laundry. No embarrassment.

You ask for it at any drug or department store, without hesitancy, simply by saying "KOTEX."

Do as millions are doing. End old, insecure ways. Enjoy life every day. Package of twelve costs only a few cents.

KOTEX

No laundry—discard like tissue

DEMANDS THAT CANDIDATE ARE TEMPERANCE MEN

Government Condemned For Permitting Sale of 4.4 Beer.

APPROVES WORK.

Professes Alarm at Use of Tobacco By University Students.

KITCHENER, April 24 (Canadian Press).—A strong condemnation of the liquor traffic in all its phases and the withdrawal of evangelic support from any candidates for provincial political honors unless they are proven to be temperance men and prohibitionists in principle and in practice, were salient points of the resolution unanimously passed by the Evangelical Conference here yesterday afternoon on the liquor question. The Ferguson Government was condemned for permitting sale of 4.4 beer and allowing for freer sale of that commodity. Unqualified condemnation of the use of narcotics, tobacco, especially cigarettes and cigars and growing laxity in the Sabbath observance were contained in other resolutions, also one approving of the work of the social service council.

The resolution dealing with the tobacco habit professed alarm at the growing use of the tobacco by women and boys in many sections, and intimated that the smoking by students of both sects at some colleges and universities was becoming a serious problem. Disregard of the sanctity of the Sabbath, especially in the use of the auto and in sports, was denounced by the Conference.

WESTWOOD PERSONALS.

WESTWOOD, April 26.—Miss E. Comstock is visiting friends in Apsley.

James Sargent has purchased a fine team of Percheron colts.

Mrs. Robert Nevins, who was taken ill last week, is improving.

Charles Manley has returned after spending a few weeks in Toronto.

Miss Claire Renwick is spending the week end at her home here.

Mr. John Hope is quite ill.

All report a good time at the ball given in the Town Hall on Friday night by the Cognawaga Athletic club.

When You Feel a Cold Coming On

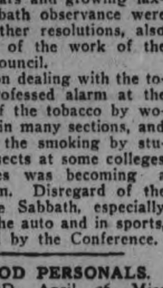

Take Laxative **Bromo Quinine** tablets

to work off the cause and to fortify the system against an attack of Grip or Influenza. A Safe and Proven Remedy. Price 30c.

The box bears this signature E. W. Grove

Made in Canada.

WESTERN CANADA IMPRESSION

An Address By Mr. A. J. Reynolds Before the Rotary Club.

When I asked your chairman on what subject he wished me to talk to you, he stated that, as I had come here from Western Canada, I could possibly tell you something about the West. In undertaking this task, I approach it with a certain amount of diffidence because I realize that many of the things I say are already known to some of you. I also feel that some of the things I may say may not be agreeable to some of you but they are given by myself merely as observations and impressions, not as opinions, nor in any controversal spirit whatever.

CLIMATE: The climate of Western Canada is very similar to that of Northern Ontario. You are having right here this year a typical Western Spring. The rains in the West come in June as a rule and that month often makes or mars the crop. August is a month looked forward to with anxiety by the grain farmer because of the danger of his natural enemies, hail, rust and frost. September, October and November are delightful months as a rule, while the winter is very severe. In the prairie provinces at some of the seasons the wind is very annoying. In fact, some wag has said that when the wind stops blowing in Lethbridge and McLeod everybody falls over. Some satirist has expressed the Western weather as consisting of "six months of winter and six months of anxiety", yet for all that, it is a most stimulating and vigorating climate and exceedingly healthful. Western Canada bears the lowest disease record in any country on the Globe.

SIZE: Most of you are well acquainted with the size of the West and its enormous area is one of the first things that strikes the visitor and the limitless possibilities of its soil. The Peace River country, north of Edmonton, which has hardly been touched, contains an agricultural area equal to Manitoba. I have not patience with the man who thinks he has seen the West because he has taken the Cook's tour on the C.P.R. from Winnipeg to Vancouver. On that trip he has seen some of the worst of the West but missed entirely the immense hinterland of fine country north of that railway. Many people associate the West as all boundless prairie which is another illusion. The topography of the country is just as various probably as any other section of Canada.

EARLY DAYS: During the Laurier Regime at the beginning of this century, the immigration barriers were laid down to all and the construction of the two great trans-continental lines attracted thousands of immigrants from all parts of the world that in this "flotsam and jetsam" settlement great mistakes would occur. Land was thrown open to the homesteader that should have been left to the rancher and as the Indian said, "The white men turned the ground wrong side up." People were placed on farms that did not know oats from wheat. The country had some men who came there not intending to make homes but in the spirit of adventure, of get rich quick, and of fraud. There was probably in those days more attempts to fit square pegs in round holes than in any other settlement known but, in spite of it, the wonderful vitality of the country itself survived the test.

REAL ESTATE: The first evil was the real estate boom which reached its peak about 1910 and 1911 and crashed quickly as all booms do in 1913, leaving disillusioned people in its wake and giving the West a bad black eye to outsiders. Cities were planned where villages could not exist and public works and utilities were built for populations ten times their size. Probably the most startling example of the rapid growth was the city of Saskatoon which, in less than five years, developed into a permanent city of over 20,000 people and it is today a permanent monument to western achievement. In 1913 the West was in a pretty bad way. On top of this the farmer, who has been struggling alone against many adverse circumstances, found his wheat only bringing 50c to 60c a bushel, less than it cost to raise it. Then the war came on and a marvellous change occurred by the sudden jump of the price of farm products and a reboom began, together with a very active stimulation in cattle raising and during the war years much money was made on farms. Unfortunately a lot of that money never stayed in the country but those who made it sold out their farms at boom prices and moved to a more salubrious climate and during 1919 cattle prices fell over 60 per cent. in six months, the Fordney tariff put an embargo upon the cattlemen's main market, the United States, and the losses in live stock were appalling. The field crops followed suit and possibly in 1920 and 1922 the depression was worse than ever before. However, the Westerner is not easily discouraged as his experience turns him to mixed farming as one solution of his difficulties. This together with gradual improvement in prices of field crops and the largest crop last year ever harvested, has again put Western Canada prettiy solidly on its feet and it is to be hoped this time permanently.

MARKET ROUTES: A point which I can only touch is the question of marketing in Western Canada which has been a source of agitation from the beginning, the high cost of transportation to Europe practically taking the cream out of the farmer's profits. The opening of the Panama Canal in 1916 turned attention to Vancouver which, of course, at the present time is the most economic route for the grain from Alberta and for the large portion of West Saskatchewan. Some make the claim that three to five cents a bushel is saved by this route. The Hudson Bay route is also another one which the Western farmers wish to try out. Wherever this project is mentioned it seems to become a source of controversy. Worse than that between the "haves" and "have nots." Its strongest argument is the map itself showing that Port Nelson is one thousand miles nearer Liverpool than via Montreal and almost as close to it as the Maritime Provinces. The Hudson Bay project has been approved by all political parties and construction of the railway was started in 1906 and dropped in 1917 ostensibly because of the way, after 20,000,000 has been spent upon it and it was within 92 miles of Port Nelson, the terminus. Its exponents claim it should be finished at least to his port and advocate that tramp shipping will soon prove the feasibility of the water route and whether Churchill or Port Nelson is the proper terminus. I do not wish to say any more on this subject. It is one that could take an address itself but it is my opinion that the Hudson Bay Railway at least will be completed at an early date, although the route itself may not be successfully operated for some time.

FARMERS MOVEMENTS: In order to understand the semi socialistic attitude of the Western farmer his isolation and his difficulties must be considered. Misfortune is the breeding ground of agitation and the Western Farmer in the early stages was the victim of profiteers of all sorts and he not only had to fight man but also nature. The hard winters, the insects, drought, rust, hail and frost were bad enough but added to that he had other stupendous difficulties to content with and moreover he was not a settled individual. It was natural, as a result of all these misfortunes, that he should seek for a remedy and being human seek for somebody to blame but himself. Hence some lent a ready ear to the demagogue who told them that Eastern capitalists are charging them too much for money, that the machiney men were profiteering on him as also all wholesale houses and the manufacturer in general. The result was that the three prairie provinces began to roughly organize along the lines of farming societies. In 1902 the Saskatchewan grain growers was formed. In 1903 the Manitoba Grain Growers organized, in 1909 the United Farmers of Alberta got together and these bodies for a while contented themselves by pressing for remedial legislation of various sorts which naturally took place as a matter of evolution. The next attempt was on the part of the farmers to handle their own grain and it was through the formation in 1906 of the Grain Growers Grain Company in Manitoba, followed by the Saskatchewan and the Alberta Farmers' Co-operative Elevator Company in 1913, in Alberta. These organizations were amazingly successful and at the present time betwen them have assets of over twenty-two million dollars, including nearly one thousand elevators and they handle close to one hundred million bushels of grain a year. The success of these steps led the farmer to enter politics as a section, commencing the famous Progressive Party. As this is a non political organization, I will make no comment on this feature.

The Wheat Pool.

The main and most startling stage in Western farmers' development is the most tremendous co-operative movement yet attempted in the world, namely the formation of voluntary pools for the marketing of the grain, known as the Canadian Co-operative Wheat Producers Limited, commonly called the Wheat Pool. I do not think that Eastern Canada realizes the enormous importance of this movement which, starting in 1923 in Alberta, took hold of the country like wild fire and in two years life this organization is so powerful that it is seeking at the present time to absorb the great elevator system above referred to. The idea behind the Wheat Pool was orderly marketing of field crops as against dumping and they have, so far, apparently been singularly successful. When we figure that this organization has the handling of about three hundred million dollars worth of grain, the possibilities of use or misuse are simply staggering and unquestionably they exert a vital influence upon the world prices. Their future course will be one of vast importance to Canada.

CONCLUSION: The estimated results of the field crops of the three prairie provinces of 1925 was over six hundred million dollars. Their revenue from all sources was over one billion and this has been a vital factor in the recently announced government budget. The total agricultural wealth of Canada for 1925 is estimated at over seven and one-half billion dollars. The three prairie provinces supply over four billion of this amount. Now when we realize that this additional wealth to Canada has been largely created within the past generation, it seems like a fairy tale. During my latter years in the West I was favoured with unusual opportunities for studying the Western farmer, his ideas and methods and it is my opinion that, in spite of the talk of the radicals, the West is thoroughly sound socially. We must remember that we always [illegible]

dissatisfied customer and failure but the successful man and satisfied customer carries on and says nothing. The farmer will go very far in socialistic or Bolshevik principles as he is essentially a capitalist through the ownership of his farm, and private property rights are too valuable for him to allow the practice of wild theory. I think that, after last year's good crops, we will hear less of the Western agitator than we have in the past years. The West cannot prosper without the East, its capital and its goods and its market, nor can the East prosper without the West as a customer. It is a case of each one appreciating the problems of the other and paying more attention to common sense than to the demagogue. In view of the remarkable figures quoted, however, of Western output, it is a mystery to me how anyone can doubt the commercial success of the West. I feel sure that the people of another generation of Canada as a whole will look back and say "How was it possible Canadians had such lack of faith" and, although we hear of secession in the Maritimes, nationalism in Quebec, high tariff in Ontario, opposed to free trade in the West and equalized freights for British Columbia, we should not be shaken in our ideals of a United Canada, which time, bringing prosperity in its wake, is bound to accomplish.

FLIERS AT SIAGON.

Spanish Aviators Arrive at French Indo-China.

SIAGON, French Indo-China, April 26.—(Canadian Press).—The Spanish aviators, Capt. Gonzales Galarza and Lorig who are flying from Madrid to Manila arrived here Saturday from Bangkok, Siam.

PROB. MEETING HELD SUNDAY AFTERNOON

Rev. John Bailey Gave Interesting Address at Warkworth Town Hall.

NORHAM, April 24.—Rev. John Bailey, of the Ontario Prohibition Union, in an address given at a mass meeting held in the Town Hall at Warkworth on Sunday afternoon, said: "We should aim to be good citizens. Good citizens seek the good of the greatest number and not the welfare of a few. The liquor traffic menaces everything that is good. It is the sum of all villainies. The mother of all crimes, the devil's best friend and God's worst enemy. It is still with us and a strongly organized body, aggressive and always alert. It has been divorced from the hotels and these are giving better service and accommodation than for many years. Prohibitionists must deal with the people who are making liquor or reaping a livelihood from it. They must aim to make prohibition world wide. Local victories are not enough. When Ontario has won we must keep our loins girt up and our powder dry. The people of the United States have spent millions keeping liquor out of their country.

"The liquor traffic will not be satisfied until there is a complete restoration of things as they were. Government control was no sooner established in some provinces until there was an agitation for the open bar. Clubs are worse than saloons. In British Columbia there are many saloons where liquor can be obtained as before under the bar and licensed system.

"Temperance people have been lax and prohibitionists have lost ground. Moral judgments are seriously interfered with by 4.4. We should consider which way we are going. In the coming election the issue will seem to be a political one but will really be a case of wet or dry. Party politics must be kept out of the O.T.A. Our opponents will try to make prohibition a partisan question. To get dry legislation we must have a dry legislator. Prohibitionists must aim to elect men and women who will stand by the O.T.A. The next issue will be largely between the O.T.A. and Government control. The O.T.A. is not all we want but it is the best we have had. The things hurled against the O.T.A. are largely noise and not argument and for the purpose of turning people's attention away from the good that has been accomplished. A dry Parliament will strengthen the O.T.A. and give us something better.

"The Provincial Government may have power to stop manufacture and a dry Parliament would do this if it could. In the plebiscite of 1924 the pole for sustaining the O.T.A. was 145,000 larger than that cast for the Conservative party in the general election of 1923. Many dry people were deceived in the last election. Government control does not stop bootlegging and rum-running. If prohibitionists stand together and refuse to be divided on a party ticket they can win hands down. They have a chance to make history. They can render a great service to Canada. They have the chance to be the fathers of a movement that will stand out in the annals of history."

Her Liver Was Bad And She Felt Tired and Depressed

Mrs. M. Siefert, Grosswerder, Sask., writes:—"I was greatly disturbed with pains in my liver, and felt tired and depressed most of the time. One day I read about

Milburn's

LAXA-LIVER PILLS

and the next time I went to town I bought four vials of them.

I have used them regularly, and after two months' use I feel like an entirely different woman.

Now, I always recommend them to any of my friends who are troubled as I was."

There's only one "Laxa-Liver Pill", and that's the one put up, for the past 32 years, by The T. Milburn Co., Limited, Toronto, Ont.

Truly—
A Marvelous Lubricating Oil

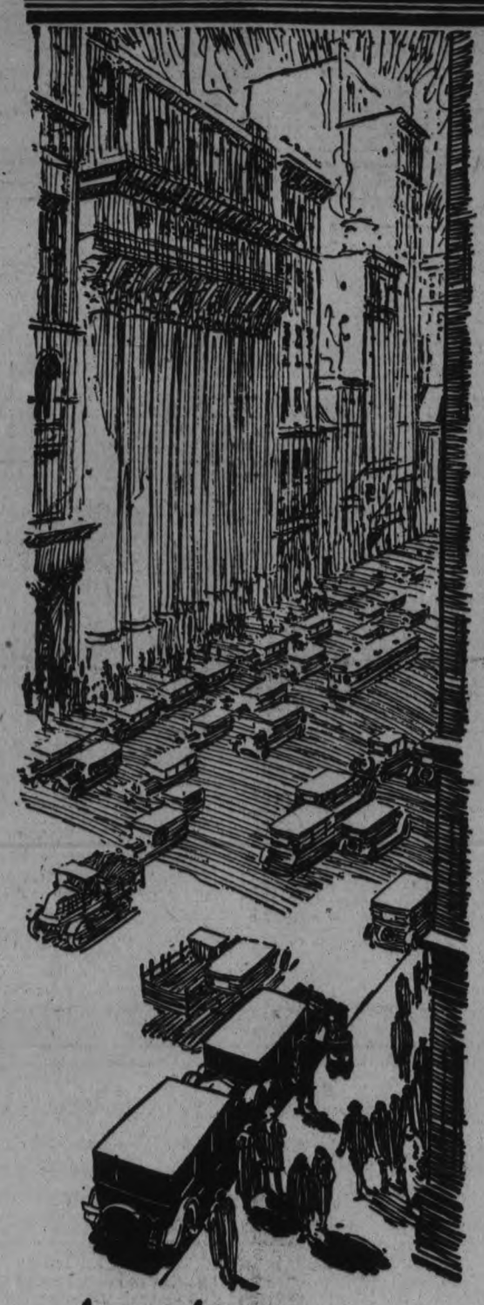

MARVELUBE, the new process Imperial motor oil, is superior in every respect to any other motor oil ever produced.

It stands alone in its proven ability to successfully combat carbon in the modern automobile motor. And, in addition to this it sets new standards all its own in all the qualities by which motor oils are judged.

Marvelube is made by a new and entirely different process from Peruvian Crude Oil—the finest lubricant base in the world.

This new Marvelube Process has been developed and perfected by Imperial Oil scientists after four years of research and experiment. It cannot be duplicated by any other oil company.

Steady use of the correct grade of Marvelube in your car will increase your motoring pleasure and decrease your operating cost because Marvelube will protect you from carbon and engine trouble.

Try a crank-case filling of Marvelube today and convince yourself.

Marvelube is made in six grades, including Marvelube "F" for Fords and is sold at Imperial Oil stations and by good dealers everywhere. The standard retail price of Marvelube from bulk is 35 cents per quart.

IMPERIAL OIL LIMITED

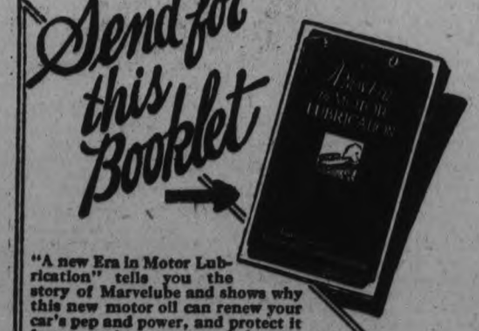

"A new Era in Motor Lubrication" tells you the story of Marvelube and shows why this new motor oil can renew your car's pep and power, and protect it from repair expense and deterioration. You are entitled to a copy of this booklet free. Write for it today.

IMPERIAL OIL LIMITED

Please send me the booklet "A New Era in Motor Lubrication."

Name .....

Address .....

IMPERIAL

Marvelube
MOTOR OIL
Successfully combats Carbon

We have purchased a CARLOAD of MARVELUBE MOTOR OIL, and our GASOLINE AND OIL SERVICE will be glad to serve you by the pint, quart, gallon or in bulk. DRIVE RIGHT UP. Free Air and Water Service for Everybody.

DUFFUS MOTOR SALES

PETERBOROUGH MILLBROOK NORWOOD

WOMEN'S PAGE

SOCIETY

Miss J. Horsfield is in Toronto today atetnding millinery openings.

Mrs. C. G. Fogle of Chicago Heights Illinois, is the guest of her sister, Mrs. T. J. Moore, 340 Reid Street, for a month.

Mr. H. B. Boorman of Fort William is in the city visiting Mrs. Horne and family who as it happened arrived in Peterborough just 22 years ago.

HEDDA HOYT TALKS ABOUT THE THINGS THAT INTEREST THE BUSY WOMAN OF 1926.

VARIETIES

By HEDDA HOYT
(Written for the United Press)

NEW YORK, April 26 (United Press)—This season is a veritable potpourri of styles! One may follow one's individual inclinations as to silhouette and material knowing that one can't go wrong. A mixture of everything that has gone before together with new inspirations forms the fashions of 1926.

Frocks, for instance, may be straight-lined and unbelted, bouffant, ruffled, circular or pleated. Waists may be placed in period style or at the top of the hip or low on the hip. They may even be placed at the knees if one wishes. Sleeves are short and caped-shape, long and snug or long and extremely full, shirring into wrist bands or left flaring in bell-shape.

Necklines may be high, rounded, square, V-shaped or irregularly cut as when one side of the neck is cut higher than the other.

Skirts as a rule are short but in certain frocks of period type they may be long, having uneven hem lines which dip at the sides and the rear.

Old-fashioned prints as well as the modernistic prints are found in dress goods departments. Old changeable taffetas and quaint challis are as popular as the silk crepe weaves of more modern trend. Trimmings include metal appliques, hand-hemstitching, eyelet embroidery, buttons, piping, embroidered bands, tucks, pleats, floating streamers, contrasting appliques lace, velvet, fringe, flowers, ribbon, etc.

Everything is in style! The only difficult proposition is to be able to choose a style which suits one's individuality. There are certain figures which cannot wear flaring hemlines just as there are figures which cannot wear period waist lines. One must take one's figure into consideration when selecting one's Spring and Summer outfit and where there are so many styles to choose from this is often confusing.

Take the fashionable polka dots and plaids, for instance. Even though they are made up into straight-lined frocks the stout person cannot wear them.

OL' TIMER.

Ol' timer, they called him, an' maybe it fit. The name didn't bother the old man a bit. He'd been like a fixture for years 'round the place. Each soul in the small country town knew his face.

He'd whittle all day, by the quaint gen'ral store. Then play with the kidlets—and whittle some more. He'd chat with the townsfolk who passed by his way—jest whittlin', an' chattin', and playin' each day.

He'd lived his real life in the days that had gone and now, with the coming of every new dawn his cares and his worries and such things were few and life gave him nothin' but loafing to do.

If you'd know the his'try of any small place, just look up the man with the old-timer's face. Go down to the store at the crossroads and say, "Well, howdee, Old Timer! What's doin' today?"

He'll tell you the tale of the town where he lives. And say, just imagine the pleasure that gives. His mem'ry of that town is always in trim. 'Cause why? 'Cause the place is the whole world to him.

SPECIAL MUSIC.

At Knox Church in Honor of Anniversary of Ypres.

In line with the anniversary of last week, the following music was presented at Knox United Church at the morning service: men's chorus, "Lord of the Nations"; "God Save the King," "O Canada," the latter two anthems sung by choir and congregation. The "Marsellaise" was played on the organ by Mr. R. J. Devey.

Spring's unrest makes you long to own a magic carpet. A JAEGER pure wool travelling rug, with the magic of warmth and comfort, makes a wonderful wandering companion.

JAEGER (Pure Wool)

ECLIPSE FASHIONS
Exclusive Patterns by Hazel Bayne

Smart Ensemble For The Junior Miss

Youthful in every detail, and doubly smart, is this two-piece costume with a cape of tan tweed mixture, accompanied by a frock of plain and plaid jersey cloth. The cape is faced and collared with the plaid to match the skirt portion, pockets and boyish collar of the frock. There are two box-plaits in the front of the skirt, the back being plain with a narrow tie belt. The cape, No. 1302, is in sizes 4, 6, 8, 10, 12 and 14 years. Size 10 years requires 2 yards 54-inch material; lining 2 yards 36-inch. The dress, No. 1310, is in sizes 8, 10, 12 and 14 years. Size 10 years requires 2¾ yards 32-inch material. Price 20 cents each pattern.

Every woman's desire is to achieve that smart different appearance which draws favorable comment from the observing public. The designs illustrated in our new Fashion Book are originated in the heart of the style centers and will help you to acquire that much desired air of individuality. Price of the book 10 cents the copy.

Pattern Purchase Coupon

Address Fashion Department, Evening Examiner

No. ..... Street .....

Name .....

Pattern Number ..... Size ....

Town .....

Province .....

Amount Enclosed .....

Price 20 cents each—coin preferred

Only the Young Deserve the Flare of Bouffant Modes

THE *robe de style* with its basque, its full skirt, its higher waistline and the rustle of its stiffer and more outstanding silk is a fashion for a young and slender figure. It is charming for the lately revived taffeta which is being worn in plain shades, in flowered designs, very tiny checks and changeable colors. It is very smart in navy blue with the new lingerie touch in the fine collar and cuffs of white organdy trimmed with frills of lace. Parchment-colored crepe de Chine printed with field flowers in poppy red, corn-flower blue and buttercup yellow makes an adorable Spring and Summer frock.

The Examiner does not sell these patterns.

BRITISH SOCIETY MAIDENS

On the left above is shown Lady Jean Hamilton, daughter of the Duke of Newcastle, with one of her pedigreed pets of her own private kennel. On the right is Lady May Cambridge, daughter of Princess Alice, Countess of Athlone, who has become a center of interest in London owing to the renewal of the report that she will wed Prince Olaf, crown prince of Norway.

Menus for the Family

By Sister Mary.

Breakfast—Stewed prunes, cereal, thin cream, French toast, maple syrup, milk, coffee.

Luncheon—Cream of onion soup, toasted crackers, egg sandwiches, fig cookies, milk, tea.

Dinner—Broiled herring, lemon butter, lattice potatoes, beet greens, stuffed pepper salad, rhubarb frappe, milk, coffee.

If you are interested in fancy cutters for vegetables you will like the device used to make lattice potatoes. This cutter can be used for salad vegetables as well as potatoes. Potatoes cut 'a la lattice" are fried in deep fat and are crispy through as French fried cannot be, but they are not chippy to the state of nothingness that distinguishes Saratoga chips.

Rhubarb Frappe.

Two pounds rhubarb, 2 cups sugar, 1 cup water, 1 lemon 1 egg (white), 2 tablespoons powdered sugar.

Wash rhubarb and peel if necessary. Cut in small pieces and put into baking dish with water and sugar. Bake in slow oven until rhubarb is tender, about forty-five minutes. Rub through a fine sieve and add juice of lemon. When cool fold in the egg white beaten until stiff and dry on a platter with a wire whisk. Beat powdered sugar into white just before combining with rhubarb. Turn into a freezer and let stand two hours packed in three parts of ice to one of rock or ice-cream salt.

Or the frappe can be frozen to a mush with stirring in two parts ice to one of salt and then packed in four parts of ice to one of salt until wanted to use. It will take about ten minutes to freeze "to a mush."

(Copyright, 1926, NEA Service, Inc.)

Tomorrow's HOROSCOPE

By Genevieve Kemble.

TUESDAY, APRIL 27.

A day of initiative and adventure is augured from the predominant lunar aspects fortified by the parallel between Mars and Neptune. Under this stellar congeries it is urged that the spirit of initiative, backed up by the stimulus to branch out in bold, new projects, be given full swing especially as it will be found that old obstacles will melt before the determination to forge through all obstructions. In personal matters it may be that things will not be so happily circumstanced.

Those whose birthday it is are urged to forge ahead through all obstructions, giving vent to the impelling spirit of initiative and adventure. But guard and cherish heart and home affiliations. A child born on this day may have a spirit of enterprise and resourcefulnes that should enable it to surmount all difficulties.

WHO IS YOUR SKINNY FRIEND, ETHEL?

Tell him to take McCoy's Cod Liver Extract Tablets for a couple of months and get enough good healthy flesh on his bones to look like a real man.

Tell him, it's the only way to take those grave-like hollows from his cheeks and neck.

Tell him that thousands of thin, puny, peaked, scrawny men all over America have improved their physical health and appearance and bless the day they first heard of these wonderful sugar coated tablets so full of weight-producing vitamines.

Ask for McCoy's Cod Liver Extract Tablets. Warne Drug Co., McDermid & Jury, Jas. Lynch, Bond's Drug Store and every druggist worthy of the name sells them—60 cents. Any thin man or woman can put on five pounds of healthy flesh in 30 days or your druggist will willingly refund the purchase price.

One woman put on 15 pounds in six weeks. Children grow robust and strong—feeble old people feel younger in a few weeks.

A Fashion Model's Diary

By Grace Thorncliffe

SHE DESCRIBES A SMART EYELET-EMBROIDERED VOILE FROCK

Madame has a great knack for designing simple little Summer frocks that the younger element among her clients find much to their liking.

This season she has done a lot with thin materials of allover eyelet embroidery.

"When the eyelet-embroidered frock I designed for Palm Beach went with such a rush of popularity, I knew eyelet embroidery would be just the thing that the young debs would love for Summer," Madame commented.

She knows all too well that the slim young things don't like any material that is the least bit stiff or bulky. Goodness knows their lithe figures could stand such materials better than the dowagers who sometimes wear them can, but the young girls want thin, slinky fabrics.

Therefore, in choosing Summer materials for them, Madame is very careful to pick out only the thin fabrics that are graceful and slim after they are made up.

Among the most popular of these at the moment, there are fine voile and batiste with fine allover eyelet designs, either in the same color as the frock, or worked in contrasting color.

The frock I'm sketching here in my diary, as typical of a certain type of Summer 1926 frock chosen by the young girl, happens to be of fine voile in mauve, with the eyelet design worked in silk of the lovely petunia shade which is so good just now.

It is two-piece, with the skirt and overblouse finished in a shallow scalloped design. The skirt is on a thin bodice, as Madame finds the bodice treatment makes skirts hang better.

There's a petunia colored satin sash, and the hat is thin mauve hair straw, with petunia criss-cross threads worked nto the crown.

The scarf is another point worthy iof mention.

This Two-Piece Mauve Voile Frock Has Eyelets and Sash of Petunia Silk.

It will be noticed that the long-popular boat neckline is used a lot for simple Summer frocks of this type, but, following the plan of the French, such a neckline often has a sheer scarf above it, to give a more dashing finish.

This scarf happens to be of mauve-colored maline.

The Woman's Day

Written by a Woman for Women.

Touching brightly on woman's every major interest in life from books and babies to politics and psycho analysis.

(By Allene Sumner)

THE "HANDBILLER"

The new word "handbiller" will probably be added to our national vocabulary, already rich in such words as "cake eater," "sidewalk sheik," "finale hopper," "curbstone cutie," et al. Booth Tarkington gives us "the handbiller." It is a she of flapper age. She "eggs the men on" by throwing about such "handbills" as "Bet you don't know what I heard about you!" "I had the funniest dream about you last night!" "Oh, I think you're just awful, you big bad man!"

* * *

It is interesting to read that two women were marooned for seven days in a sedan together and both came out alive!

AN OLD-FASHIONED FLOWER

What every theater manager knows is that a gal all dressed up in a be-sprigged Kate Greenaway gown, a poke bonnet on her pate, an old-fashioned nosegay in her hand, is a "sure-fire hit" with the male audience. Men do like feminine women! Maybe that's why a great Parisian clothes house pleads with a sob in the throat for the return of feminine clothes. Does that mean that women have swung away from this idea that they dress to please men?

BEFLOWERED CAPES

One shot in the cannon of back-to-the feminine-clothes is beflowered silken capes for evening, cut to swirl slinkily about the feminine contour.

THE LATEST

Nail polish on fair fingertips to match the costume is the latest brain child of gay Paree. No longer does the nail that glistens with a ruby, cerise, scarlet, or crimson glow satisfy the fashion mongers. The nail must be blue if the gown is blue, green to match green gowns, orange for orange ones, and so on.

And really smart women, they say, are dyeing their hair to match gowns, and refuse to carry or lead on a string a dog which does not harmonize.

THE NEXT THING

Lipsticks to match costume are the logical next thing, of course. It might intrigue you to know that a dab of rouge on the chin makes the roly-poly face look more cadaverous; that high rouge on the chin makes the roly-poly too-plump face, and that rouge in the hollows of the skinny face plumps it out.

WAY TO MAN'S HEART

What about the servant problem back in the days when 600 guests ate every meal with the Emperor Claudius? When Julius Caesar ate at one meal the revenue from three kingdoms, and when the Emperor Vitellius himself is said to have eaten no less than a thousand oysters at a meal and demanded 7000 roasted birds served upon his banquet table?

Then there was the Emperor Heliogabalus who had 600 ostrich heads brought to his table in order that he might eat the brains only. There must have been a servant problem then, too, for Livy gives this account of a move to pacify them: "Then was a cook the most useful slave that could be, and began to be much esteemed and valued, and, all bedabbled with broth and bedaubed with soot, was welcomed out of the kitchen into the schools."

TODAY'S COOK

Today's kitchen wenches need not know how to stuff peacocks and roast camels' feet. But it might please the mistress to the extent of giving the cook her last year's hat, if the cook knows that blanched boiled almonds, one-half cup of them, mixed with the usual stuffing ingredients, make a better stuffing than chestnuts.

FLAPPER FANNY says

Restaurants drive a lot of men into matrimony and matrimony drives a lot of them back to restaurants.

HER OWN WAY
by A GIRL of TODAY

A FEARLESS STATEMENT.

"Look here, young woman, do you know what you are saying? You are making an accusation that I'm afraid you'll have to prove, when you say that young women alone are not treated very well in my restaurant.

"Why, my reputation has been built up on the fact that women, young or old, could go into my restaurant and find as good treatment and kindly service as they would at the home of one of their friends."

"I'm afraid, Mr. Hathaway," I said, "that you do not know all that goes on in your restaurant, for I certainly do not feel that I was treated any way except very cruelly. I was accused of trying to gyp you out of my dinner and when it was found that I had no friends in town, I cannot tell you the indignities of looks and actions that I suffered."

"Did you complain to the manager?"

"I didn't have a chance to complain to anyone. I was taken before the manager and he let me understand that he believed I was an adventuress too. Finally I said something by which he seemed to get a little inkling of decency into his cosmos, for he said:

"'Whether you're lying or not, I rather admire you and I'll give you a chance. One of the girls at our hat checking station is gone. You can go in there and help Miss Riley out to help pay for your dinner and we'll see what we'll do tomorrow.'

"That great, hulking fellow who is called your detective grabbed me by the arm and pinched it until I had marks on it. I jerked away from him and ran over to your hat checking place. There I found a real friend, a friend who was worth all the indignities I had suffered—Mamie Riley."

"Mamie Riley, Mamie Riley," said Mr. Hathaway. "I don't know her."

"Which just goes to show, sir, that you don't know very much about your own eating place. However, that is neither here nor there. I stayed because of Mamie Riley, as one of your hat checkers, for some weeks until a friend of mine from home found me there one evening and as he came up to speak to me, one of the hangers-on about the place who is a friend of your manager's, made an insulting remark to me and was promptly knocked down."

"What happened then, Miss Dean?"

"We were turned out of the restaurant, of course."

(Copyright, 1926, NEA Service, Inc.)

Tomorrow: Fire Meets Fire.

HOME-MAKING HELPS

SLIP COVER TIME.

Preparatory to Spring cleaning time, the wise housewife will first get out the slip covers, and carefully go over them for any needed repairs. Covers have a habit of tearing out in the seams, and possibly tiny holes may appear, which if not mended at once, will grow into unsightly holes that will be mortifying to say the least.

Go over all the bindings carefully, see that holes are carefully darned, or patched. See that tapes are sewed on, and that the buttons or clasps are all securely fastened.

After this survey, have them washed and ironed. It will be found that a thin water starch will do much in keeping the covers in shape and they will stay fresh much longer.

Thousands are Sick

No Need for Headaches, Indigestion, Kidney, Bladder or Blood Disorder.

Tanol Calomel, the only medicine that acts upon the liver, cleans the stomach, purifies the intestines, restores the internal organs to their natural state.

Just get a few Tanol Calomel tablets from your druggist, take one before meals or better still take two before bedtime, next morning drink a glass or two of hot water and away goes all the poison wastes and toxins that have been causing your headaches, gas on stomach, kidney pains, rheumatism, etc.

Tanol Calomel is harmless to take, does not nauseate, no bad after effects, no salts or seidlitz are needed next morning like ordinary calomel. Just what you need to make you eat better, sleep better, work better, digest better and feel 100 per cent better in every way. F. C. Webber Charlotte St., Peterboro, has these tablets.

An airplane line between the Canary Islands and Spain is to be started within the next year.

SAVE YOUR TEETH

Prepared by the Oral Hygiene Committee of Canada, with which the Peterborough Dental Society is Collaborating.

MISSING TEETH.

Your son is now grown up and should have his full complement of teeth, which is thirty-two.

But the probabilities are that one or more are missing.

Now, of course, the most probable cause for this deficiency is the extractions of earlier years, which you may have forgotten. But, on the other hand, there may be this reason, that the 'one or more' did not erupt.

The teeth more prone to non-eruption are in the order named, the third molar, upper cuspid, upper lateral, and lower second bicuspid.

Then let us enumerate the causes of non-eruption of missing permanent teeth.

1. An abscessed condition of a temporary tooth might destroy the germ of the permanent successor.

2. The premature extraction of a deciduous tooth might destroy, through injury, the permanent tooth germ beneath or dislodge it entirely.

3. Childhood diseases accompanied by high fever such as scarlet fever and measles, might, through their general disturbances, injure irreparably the tooth germ.

4. The retention, unduly long, of a temporary tooth, might prevent the eruption of its successor.

5. In the case of the cuspid, sometimes it is fully formed, but having taken up a position, more or less horizontal, back of the incisor teeth, it fails to erupt.

6. With the third molar, we find that it is due to lack of room to erupt that it remains impacted in the jaw—quite as frequently it does not form at all.

So you observe that a tooth may be missing due to one of several causes—for the most part, they are preventable, nature intending that each one should have his full complement of teeth.

The Home Kitchen

By Jeannette Norton

THE PRACTICAL APPLICATION OF HOME DIETETICS.

A few food rules that will help several conditions may solve food problems for the inexperienced housewife. Diet for diabetics, those troubled with indigestion, obesity and so on, is about the same, for it avoids sweets, too many starches, stimulants, coffee, tea and cocoa, whipped cream and other rich foods. Special breads may be had for each condition. And plenty of the right vegetables and fruits.

Excessive fat impairs efficiency, no drug can create or destroy it, it is a food proposition and should be worked out in this way. Cut down on the known flesh foods. Live on a balanced diet. Water, exercise and sleep are necessities and can be governed by thought and diet. Eat plenty of fresh fruits. Eat vegetables that grow above ground like spinach, all the lettuces, asparagus, tomatoes, radishes, string beans, squash, cucumbers, cabbages. Avoid potatoes, carrots, corn, peas, beets and the lima and broad beans.

Use meat substitutes in the way of mushrooms, Spanish rice, gluten spaghetti, poached whites of eggs, cheese and fish. There are farinaceous flours made by a new process that are easy to digest, retain their flavor, and are highly thought of in dietetic planning.

The gluten macaroni, spaghetti, noodles and other pastes are a delicious discovery and excellent for meat substitutes. Even salt is considered and that without sodium chloride is advised. Levulose powder is used in this diet instead of the sugar and is valuable for those reducing or for diabetic conditions. Gluten flour griddle cakes with the levulose syrup are among the good things allowed in this diet. The following recipe will make the cakes. Bake them on a hot griddle the same as usual.

Gluten Griddle Cakes.

Sift together one cupful of gluten flour, a quarter of a teaspoonful of salt and one and a half teaspoonfuls of baking powder. Rub in a tablespoonful of butter. Beat two eggs light and add to them a large cupful of milk. Turn the liquid into the flour mixture gradually and beat until all is light and smooth. For the syrup, dissolve a heaping tablespoonful of levulose powder in a quarter cupful of hot water.

Meat Substitute.

Boil ten eggs hard. Make a drawn butter sauce by cooking together two tablespoonfuls each of butter and flour. Add gradually two cupfuls of cold water and cook, stirring constantly, until smooth and thick. Season with pepper, salt, a tablespoonful of sugar and a tablespoonful of capers. Cut the whites of the eggs into pieces and add to the sauce. Turn over toast slices on a hot dish and put three egg yolks through the ricer over the top. Garnish with parsley and fried tomatoes. The yolks may be used up by deviling for canapes.

DID YOU EVER STOP TO THINK?

By Edson R. Waite, Secy., Shawnee, Okla., Board of Commerce.)

That two very important things to think about are: "What does the home city need to make it a bigger, busier city?" and, "How are we to get them?"

That it won't even start on the road of better business until it plans first.

That there are many ways of improving business in every city.

That there are many people with many different ideas.

That they could not all be put in effect at one time.

That some of them would not be practical.

That the best way to get a start is through the right kind of co-operation.

That people co-opertaing together can get their various ideas together, get them into the limelight by laying them all on the table and then deciding on the ones that will be of the most benefit to all the people.

That when that is done, plan together how to convert these plans into an accomplished fact, then, with the united effort of all, do it!

That investigation will show that the cities that are always moving ahead are operating that way.

Growing cities attract new industries, investors, homeseekers and new business enterprises like molasses attracts flies.

An American company is to install an automatic telephone system in Angora.

Everyone is the son of his own works. —Cervantes.

Do you get a sensation of pressure on the heart? Don't be frightened it's not heart trouble—it's indigestion. Seigel's Syrup will fix it. Any drug store.

CROSSWORD PUZZLE.

By Miss E. Allen, 519 Chamberlain Street.

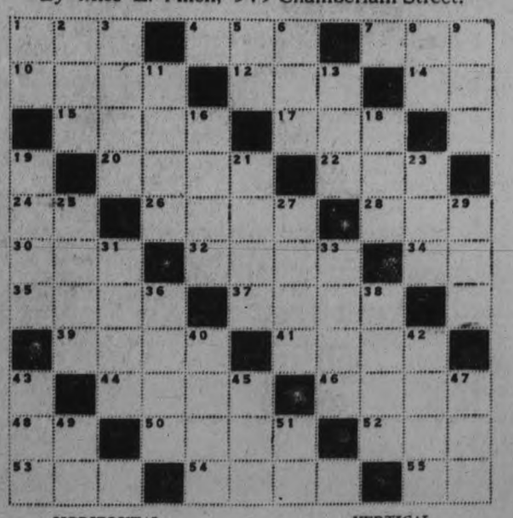

HORIZONTAL

1. Design.
4. Under obligation to.
7. Strong vessel.
10. Chinese money.
12. Sooner than.
14. A shake (abv.).
15. State in U. S. A. (abv.).
17. Quite recently.
20. A particular.
22. Denial.
24. English Bible (abv.).
26. Small piece.
28. Novel.
30. The head.
32. Prefix meaning oily.
34. Refusal.
35. Conference.
37. Draw together.
39. Labour.
41. To strike.
44. Pant.
46. Asterisk.
48. A province (abv.).
50. Street car.
52. A term of respect.
53. An elongated fish.
54. See unexpectedly.
55. Recording secretary (abv.).

VERTICAL

1. And (French).
2. Girl's name.
3. Half.
5. Pl. of I.
6. Eagle.
8. Preposition.
9. Having three angles.
11. Let us (abv.).
13. Age.
16. Prefix meaning a stranger.
18. Obtained.
19. Canvas house.
21. White juice of certain plants.
23. A number.
25. Gravy dish.
27. Writes.
29. Misery.
31. Blister.
33. Lubricates.
36. Tuck up (Scotch).
38. Ponies (East Indian).
40. Instruction.
42. Couple.
43. Number.
45. Past tense of to be.
47. Railroads (abv.).
49. Point of compass.
51. Member of parliament (abv.).

ADVENTURES of the TWINS

by OLIVE ROBERTS BARTON

NUMBER TWENTY-THREE OOFTY GOOFTY WRITES A LETTER

"I do believe that Snitcher Snatch and the three Gazookumses have gone home to bed," said Mister Tingaling. "We haven't seen them for nearly two hours."

"Yes, they have, most likely," said Nancy. "We can collect the rest of the rents without any more trouble, I guess."

"They were an awful nuisance," said Nick. "You never knew what they were going to do next, and their manners were dreadful."

"That's right," declared the fairyman. "Dreadful! But of course they may grow up into good Gazookumses. One never can tell. By the way, my dears, here we are at the Post Office! I'll just go in and get my mail. Mister Stamps, the fairy postman, said that he would try to have one for me today."

They all went into the Post Office then and asked Mister Stamps if there was any mail for Mister Tingaling.

And mind you—there was! It said:

"Dear Landlord: If you and your two helpers will come to the briarpatch at five o'clock you will get your fortunes told. Please don't be late.

"Expectingly yours,

"Oofty Goofty."

The Post Office clock said one minute to five, so you may be sure that Tingaling didn't even wait to put his letter back into the envelope. Off went the three of them pitter patter as fast as they could run to the briarpatch—rent-book, pocketbook, lead pencil and all!

But just as they reached the place, they saw a white line on the ground. Near it was a sign which said, "Chalk line. Stop!"

So they all stopped—just like that.

"Does Oofty Goofty live here?" called Mister Tingaling.

"Yes," answered a squeaky voice from the briar-patch. "This is Oofty Goofty. Do you wish to have your fortune told?"

"Yes, sir! I mean, yes, ma'am. Or should I say, 'Yes, sir'?" stammered Mister Tingaling nervously. "Will you tell me a good fortune or a bad fortune?"

"A good fortune," said the voice.

"Oofty Goofty!" said Mister Tingaling to the Twins with a puzzled look. "Where have I heard that name before?"

But although Nancy and Nick and the fairy landlord tried and tried, they simply could not remember who Oofty Goofty was.

"Yes, Oofty Goofty says you are to have a good fortune!" went on the voice. "But you must do as I say."

"All right, I'll do it," said Mister Tingaling. "What is it?"

"First you must all go and hide your eyes and count to five hundred by fives. But the charm won't work unless your hands are empty. You must lay everything you have with you, right on the chalk-line and then go over to three yonder birch trees and do your counting. When you come back you will know all about your fortune."

"Do we have to go too?" asked the Twins.

"Sure!" said Oofty Goofty.

So the fairyman and the Twins laid the rent-book and the pencil and the pocketbook down on the chalk line, and went and counted up to five hundred in fives.

When they came back, everything was gone. And there was another note which said: "Don't try to follow me or your hair will turn green. Oofty Goofty."

There's more to this story, my dears.

(To be continued.)

(Copyright, 1926, NEA Service, Inc.)

YOUR HEALTH

By ROYAL S. COPELAND, M.D.,
Former Commissioner of Health, New York City.

Not always is it easy to find a definite cause for the particular ailment with which we are forced to deal. The disease appears: it demands treatment, but, after all, we are not quite satisfied till we figure out why the ailment developed.

Dilation of the heart is one of these puzzling diseases. The victim acquires the symptoms, hardly knowing when they began. Not until some able doctor has gone over the case is it found that the heart is really affected.

Usually the first evidence of trouble is that the patient finds himself unable to do a lot of things which formerly he performed with great ease. He can't run up stairs or climb a hill, without getting short of breath. Difficult breathing at times is one of the constant signs of heart dilatation.

The pulse is weak, rapid and fluttering. Sometimes it is almost impossible to find the pulse at the wrist.

The suffocating spells may come in the night, awakening the sufferer from a sound sleep. He sits up in bed, gasping for breath.

There are a lot of general symptoms which are likely to be met. Headache is one of the most annoying. This makes the victim so miserable he is unfitted to work. He is tired and out of sorts. It is difficult to get started in the morning because of the lack of energy and ambition. It takes the mental lash to get into action.

The color is bad. The lips are pale. The appetite flags. There is every appearance and symptom of prostration and illness.

These symptoms are not present all the time and may be more or less pronounced than I have described them. But even if they are mild, they mar the daily happiness of the afflicted one.

It is easy to understand the symptoms. The normal heart, which is like a powerful rubber bulb, contracts forcibly and drives the blood through the arteries to every part of the body and brain. If it becomes dilated, the heart is like a rubber ball which has grown old and weak: its elasticity and force have declined greatly.

The weak and dilated heart cannot send the blood in forceful streams to every part of the body and brain. In consequence the vigor of the body suffers and the brain, unsupplied by the cleansing blood, falls below par in its operations.

Anemia of the brain—lack of blood in the brain—is sure to have persistent headache as a symptom. In dilatation of the heart the brain is anemic because too little blood is pumped into it. In consequence the head aches and, for that matter, the whole body aches.

There can be no relief of the symptoms until the heart muscle is assisted back to health or, at least, to something like normal action. This demand building up the general health. Any underlying ailment must be ferreted out and removed. Proper food, sleep, fresh air, simple exercise, sunlight and contentment of mind—all these are among the essentials.

It is probable the family doctor will give digitalis in some form, but under no circumstances should you take it except by his advice. This drug has a peculiar effect on the heart muscles and is amazingly helpful if it is really indicated.

Don't go on suffering if you have these symptoms. Have the heart examined and see if you need medical care.

ANSWERS TO HEALTH QUERIES

CECIL McC. Q.—What would you advise for an acid stomach?

A.—This condition is usually hyperacidity. If you are careful attention to your diet and avoid poor elimination, your trouble should clear up. For further particulars send a self-addressed stamped envelope and restate your question.

* * *

G. A. H. Q.—What would you advise for removing superfluous hair? 2. Are the——injurious to the skin?

A.—The use of the electric needle handled by an expert in this particular kind of work. For further particulars send a self-addressed, stamped envelope and repeat your question.

2. Since I am not familiar with the preparations I cannot advise you about them.

* * *

TRUDY, Q.—Is it harmful to take cold drinks for breakfast, or is it essential to drink something hot?

A.—Either hot or cold drinks may be taken for breakfast. It is a matter of taste.

(Copyright, 1926.)

GOOD NIGHT STORIES

By Blanche Silver

DOTTY FINDS A NEW FRIEND.

Dotty held her breath for fear of frightening the wee little creature sitting in the grasses just ahead of her.

"That's all right, Dotty," the wee little fellow squeaked. "I'm not afraid of you. I've seen you going around with Happy and Squeedee so much I know you must be a friend of the wood folks."

"Indeed I am," replied Dotty softly. "But how did you happen to know my name? I don't know your name."

"I heard Happy Giggles call you Dotty the last time I saw you," replied the little creature. "I'm Mr. Kangaroo Rat, if you please. I don't know why they gave me such a silly name, but I'm called that just the same."

"Well, come to think of it," Dotty said, "you do look like a wee kangaroo. They have great long tails like yours."

"Some tail I have," chuckled Mr. Kangaroo Rat. "If you'll notice, it's as long as my head and body together."

"It's longer than your head and body," said Dotty. "Then your front feet are short, while your back feet and legs are quite long. A kangaroo's hind legs are much longer than his front ones. He needs them to jump with."

"So do I," chuckled Mr. Kangaroo

"I'm gentle unless someone hurts me."

Rat. "Look here," he said as he raised himself and sprang through the air balancing himself with his great long tail. "See how I use that old long tail. "It acts as a rudder, to help me go the way I want to."

"Mighty fine," agreed Dotty. "But one thing I see missing, you have no pockets."

"Indeed I have," chuckled Mr. Kangaroo Rat. "Right here on the outside of my cheeks. Chatty Chipmunk and I had a discussion as to whose pockets were the best the other day—his, on the inside of his cheeks or mine on the outside of my cheeks. We finally agreed that we both had fine pockets and we both wore them where they were the best for us." Then he took Dotty over and showed her his little burrow in the ground where he made his home. There were several entrances, so Mr. Kangaroo Rat could get out quickly at any time. His little bedroom was just as snug and cozy as could be and his store room was almost full to overflowing with berries, seeds and young plants.

"One would never think of calling you a rat by your looks," laughed Dotty. "You're so lovely and clean. Your fur is so silky. I love the yellowish brown of your top coat and that adorable snow-white vest. Yes, and I admire your little white feet and that lovely long black tail with its tuft o white hair on its tip. Looks like a flag of truce. Would you bite anyone if he picked you up, Mr. Kangaroo Rat?"

"Goodness! no," chuckled Mr. Kangaroo Rat. "I'm perfectly gentle unless some one hurts me." Then he added, "Well, Dotty I must get to work. Come and chat again some time."

"I surely will," replied Dotty and waving her hand she hurried back in the house to help her mama with the work.

(Copyright, 1926.)

THE EXAMINER CROSSWORD PUZZLE

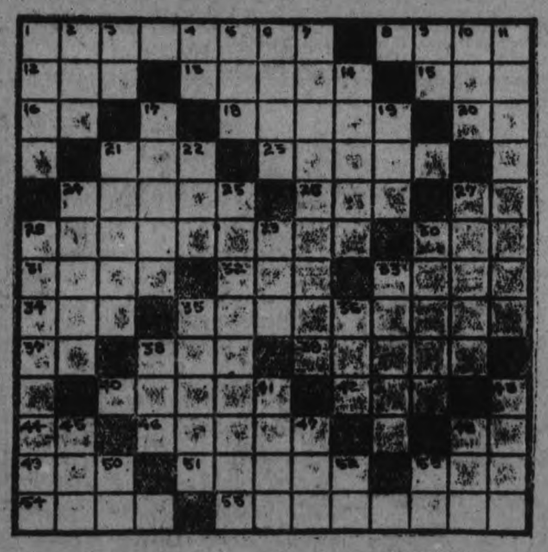

HORIZONTAL

1. Kept.
8. Long sharp tooth.
12. Blackbird of cuckoo family.
13. Protuberances.
15. Black viscous liquid.
16. Hypothetical structural unit.
18. Eaten.
20. Dad.
21. Battering machine.
23. Insulated.
24. Blocks of glazed clay.
26. Summer shade.
27. Sun god.
28. Wholesome.
30. Intention.
31. Wayside hotels.
32. To ventilate.
33. Bottom of a pulley block.
34. Quantity.
35. Helmsman.
37. Measure of area.
38. Drunkard.
39. Portions of medicine.
40. Heron.
42. Cot.
44. Provided (conj.).
46. To sing joyfully.
48. Three-toed sloth.
49. Male cat.
51. To divide.
53. To be in debt.
54. Twelve months.
55. Hindered.

VERTICAL

1. To shower.
2. To finish.
3. Seventh note in scale.
4. Within.
5. To bow.
6. To prepare for publication.
7. Rendered unfit for drinking (as is now done with alcohol).
9. Preposition of place.
10. Wooly surface of cloth.
11. Grievance (law).
14. Leaf division of the calyx (flower).
17. Summons.
19. Lair.
21. Laughing.
22. Encountered.
24. High adult male voice.
25. Broken into fragments at one time.
27. Gets up.
28. Boisterous mirth.
29. Exclamation of disgust.
30. Equipped with weapons.
33. Valuable property.
35. Carbonated drinks.
36. To steal.
38. Membranous bag.
41. To wander.
43. Perished.
45. Enemy.
47. To rent.
48. Reverential fear.
50. Mother.
52. Second note in scale.
53. Correlative of either.

SOLUTION OF SATURDAY'S CROSSWORD PUZZLE

FREE STATE MINISTER.

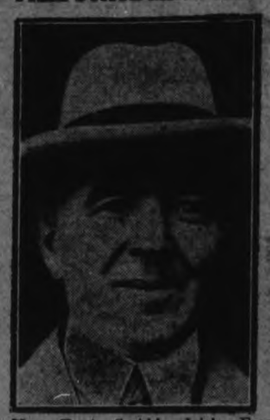

Hon. T. A. Smiddy, Irish Free State minister at Washington, who was in Canada recently.

LEADER OF FARMERS DEAD AT WINNIPEG

J. W. Scallion One of Originators of Grain Growers.

WINNIPEG, Man., April 26. — Canadian Press. — James William Scallion, for many years an outstanding figure in the farmers' movements of Western Canada, died at his home in Virden, Manitoba, on Saturday, at age of 84.

An attack of pneumonia which followed a lingering illness caused his death.

Movements in which he led included the original Grain Growers organization, the wheat pool and a political organization of the Progressives. The body will be buried in the Virden cemetery on Tuesday.

James William Scallio was born in the County of Wexford, Ireland, in 1842. He came to Canada with his family when he was eight years of age and settled at Hamilton, Ontario, after obtaining his early education in the Ontario public schools he graduated from the Toronto University, and taught school for several years at Thorald, Ont. He came to Manitoba in 1882, and in the years that followed entered wholeheartedly into movements intended to better the condition of the Western Canadian farmer. His activities were largely responsible for movements which have extended throughout the prairie provinces, and which are in successful operation to-day.

He took the lead in the formation of the Grain Growers' Association, later the United Farmers of Manitoba, and was in the forefront of those responsible for the inception of the wheat pools. While advanced in age he never lost interest in the condition of the farmers and took an active part in the Progressive movement. His leadership was so well recognized that some years ago when a delegation of western farmers went to Ottawa to press for freight rate and tariff changes, he was selected as leader, and presented the case. He is survived by a sister, a resident of Virden.

Mr. Scallion was successful as a farmer and donated largely toward municipal enterprises, including the Virden Hospital.

EMBEZZLEMENT OF $13,644 ALLEGED

Railway Secretary Committed For Trial at Brockville.

BROCKVILLE, April 26 (Canadian Press). — On a charge of embezzlement arising out of alleged discrepancies in the books kept by him as secretary-treasurer of the Oshawa Railway and the Thousand Islands Railway, subsidiaries of the Canadian National Railways, John H. Valleau, of Gananoque, was committed for trial by Magistrate J. A. Page on Saturday.

The only evidence given at the hearing was that of Frederick R. Hunt, of Montreal, a special auditor of the C.N.R., who alleged discrepancies extended from 1922, and amounting in all to $13,644. The witness claimed that the defandant has signed a statement in his presence, and in that of T. H. Cooper, general auditor of the railways, admitting having failed to account for the sum in excess of $10,000. A duplicate of this statement was admitted as evidence.

PILE SUFFERERS

Can You Answer These Questions?

Do you know why ointments do not give you quick and lasting relief?

Why cutting and operations fail?

oD you know the cause of piles is internal?

That there is a stagnation of blood in the lower bowel?

Do you know that there is a harmless internal remedy discovered by Dr. Leonhardt and known as HEM-ROID, now by McDermid & Jury and druggists everywhere, that is guaranteed?

HEM-ROID banishes piles by removing the cause, by freing blood circulation in the lower bowel. This simple home treatment has an almost unbelievable record for sure, safe and lasting relief to thousands of pile sick sufferers, and saves the needless pain and expense of an operation. Don't delay. Try HEM-ROID today. It will do the same for you.

LADIES' AID HAVE YEAR OF SUCCESS

Best Year in the History of the United Church.

CURLING RECORD.

LAKEFIELD, April 26.—The regular meeting of the Ladies' Aid of the Regent Street Church was held on Tuesday afternoon, with twenty-two members present. The president, Miss Webster, was in the chair, and conducted the meeting.

The reports of the secretary and treasurer were read and also the auditor's report, presented by Mrs. A. E. Higgins, who reported every item correct; the year's work was remarkably successful, being far in excess of other years. The members had put their shoulders to the wheel, and by a concerted effort had established a new record of which they are justly proud.

The following is the secretary's report, given by Mrs. Walter Hamblin:

"Madam President and members of the Ladies' Aid of the Regent Street United Church,—I beg to present to you the following report of this society for the year 1925:

"In former years our church year closed April 30th, but owing to Church Union our church year closed March 31st, giving only eleven months to do the year's work. We started the year with seventy-one members on the roll; six new members joined during the year; Mrs. Reddick moved to another circuit, and death claimed Mrs. Bickell, Mrs. W. J. Northey and Mrs. L. Payne, leaving seventy-three members on the roll. We held eleven regular meetings and one special meeting during the year, with a good average attendance. We had a busy year, having a Thanksgiving dinner and a few weeks later a bazaar. Each was under capable management, and both were very successful. Through the kindness and thoughtfulness of Mrs. McMillan, of Dickson's store, we realized a nice sum of money from McCall's Magazine. We also did some quilting, all adding to our bank account. We gave to the Parsonage a dining-room suite of nine pieces at Christmas, and also gave the Quarterly Board, the Sunday School and the choir financial help. Some repairs were made to the Parsonage, and utensils, etc., were bought for the church kitchen, making a large expenditure.

"All of which is respectfully submitted.

"Mae Hamblin, Secretary."

The treasurer's report was given by Mrs. S. S. Spence:

Receipts.

Fees	$86.30
Bank interest	1.69
McCall's Magazine	56.00
Thanksgiving dinner	300.00
Bazaar	329.10
Quilting	2.50
Bank balance, 1925	66.27
	$841.86

Expenditure.

Quarterly Board	$300.00
Sunday School	62.00
Hunter and Webster	188.00
Thanksgiving dinner	80.65
A. C. Carveth	61.70
Choir gowns	27.00
Parsonage repairs	10.30
Bazaar	8.33
Tanner Drug Co.	6.42
W. W. Leonard	13.50
Flower fund	11.85
Remembrance to Mrs. Reddick	5.25
Secretary's book	.25
Bank balance	66.59
	$841.86

All of which is respectfully submitted,

Jemima Spence.

The annual meeting of the Lakefield Rink Company was held on Monday evening last, with about twenty-two shareholders present. The report of the past year was presented, showing a very satisfactory year, somewhat ahead of 1925. During the year four special events brought bumper crowds, viz., the Junior and Intermediate O. H. A. games, the carnival and the sports night. A successful series of softball games was run off in the autumn, which will be repeated this year.

Dr. M. P. Kennedy was elected president for the coming year, and W. G. Morrison was re-elected secretary-treasurer.

The following board of directors was elected: E. W. Bailey, H. G. FitzGerald, W. J. Charlton, Dr. M. P. Kennedy, W. H. Casement, Rev. A. W. MacKenzie, C. Thomson, J. E. Galvin, and R. J. Jory.

At a meeting of the directors of the Lakefield Agricultural Society, held last week, the dates of the Fair will be September 28th and 29th. Plans were made to hold a School Fair in connection with the usual annual exhibition open to pupils of the local Public and High Schools, with several special classes for the pupils of the rural schools.

The grounds will be put in shape for the season and improved in several respects. An increase will be made in the prize money for the trials of speed in the hope of attracting a better class of horses.

A membership campaign is being inaugurated as it is felt that a greater interest would result from a larger circle of members, business men, farmers, professional men and craftsmen, and laborers should show enough interest to pay the modest fee of $1.00 each year for the privilege of partnership in what is really a village asset. One hundred members and every member a booster would lift our Fall Fair out of the rut of years and give it a place in the front ranks of Ontario's smaller fairs. Officers in the past have done well but they lacked sufficient support to put over their plans.

The use of the grounds was granted to the Tuxis Boys for May 24th for a field day of sports.

School Report.

School report of S.S. No. 6, Douro, for the month of March:

Sr. IV.—Honors: Alma Dunford, Rosetta Frankish, Hannah Sharpe, Wray Moore, Veleta Dunford, Alice Dunford. Pass: Ralph Garbutt, Alice Payne, Ivan Butler.

Sr. III.—Honors: Mureitta Jory, Irene Frankish, Earl Harding, Garbutt Jory. Pass: Wesley Dunford.

Jr. III.—Della Lloyd, Donald Lloyd.

Jr. II.—Honors: Ralph Dunford, Maryn Dunford, Harry Dunford.

Jr. I.—Honors: Allan Sharpe, Mildred Garbutt, Earl Lloyd.

B. Madill, Teacher.

At 12.50 p.m. on Monday the fire brigade was called out to a chimney fire at the residence of Captain Frank Morin on Rabbit Street. Damage was very slight owing to the prompt response of the brigade.

The record of 1923 was broken on Tuesday when two rinks of curlers indulged in a game at the rink. April 14 was the outstanding record when there was curling, but this year a new record was made six days later.

Wild geese passing over the village on their flight north have attracted several sportsmen, but there has been no record of any conspicuous luck.

Friday of this week was the festival of St. George the Martyr, patron saint of England, and was observed by loyal Englishmen in a fitting manner.

To-morrow (Sunday) being the festival of St. Mark, there will be a celebration of Holy Communion at 8 o'clock.

DESERTED WIFE POLICE ALLEGE

Saskatchewan Minister Arrested in Oakland, Calif. —Selling Tracts.

TOOK HIS SON.

OAKLAND, Calif., April 26 (Canadian Press)—Rev. A. S. Lussman, a minister of Humboldt, Sask., was arrested by the police here Friday for the immigration authorities on a charge alleging that he deserted his wife in Humboldt and gained entry to the United States through a fraudulent passport. He was selling religious tracts here.

The police were advised by the Canadian authorities that Lussman is charged with having fled to Vancouver, B.C., with his seven year old son in October, 1924, where he placed his son in an institution. He then entered the United States illegally, according to the charges, coming to the San Francisco Bay section.

Mrs. W. W. McConnell, who is reported to be selling the same tracts in Santa Rosa, Calif., is being sought by the immigration authorities for questioning regarding the case.

Son Was Returned

VANCOUVER, B.C., April 26—Investigation here reveals that the seven-year-old son of Lussman was returned to the custody of its mother in Calgary late in 1924 by the Children's Aid Society officials.

It is said that Lussman arranged with a woman in North Vancouver to look after the boy and promised to pay for his upkeep. Money not being forthcoming, however, the woman applied to the Children's Aid Society for advice.

Inquiries were instituted and the mother located in Calgary. It was learned that she was not in a position to forward transportation. Children's Aid Society officials then dispatched the boy to her in the care of a member of the Society travelling east.

STORE KEEPER IS MURDERED

Former Montreal Policeman Is Found Dead in Shop.

BODY STILL WARM.

MONTREAL, April 26.— (Canadian Press.)—Fredolin Lavigne, 31, a former Montreal policeman, was found murdered yesterday in his ice cream store on Hickson avenue, Verdun. Five bullets had struck him. One entered his head, another was in his left shoulder, two in the right shoulder and one in his right hip. The body was still warm when found. No motive for the shooting has been found.

HURON ICE BREAKING.

Freighters Soon To Start on Lake Trips.

SARNIA, Ont., April 26 (Canadian Press) — Warm rains and strong mild south winds of the last week have done more to free Lake Huron from ice than men and dynamite could do in months. The same brand of weather for another week and it will be but a short time before the huge lake freighters will be plying between here and the upper lakes. At the present time hundreds of lake mariners are out of work owing to the tie-up in traffic. Sunday a steady stream of ice was floating down the river, fast diminishing that which remains in the lake.

ITALIAN ARMY READY FOR WAR

Ordered To Mobilize in June, Says Correspondent of Herald.

QUOTES PAPER.

LONDON, April 26. — (Canadian Press).—The Chasso (Italian) correspondent of the Daily Herald, Labor organ, claimed to be able authoritatively to confirm the report that the Italian War Office is busily engaged in military preparations. The correspondent understands that urgent instructions have been issued to the army staff to have everything ready for mobilization by June. He reports intense activity among the military divisions stationed on the Adriatic coast. He quotes as significant a statement published by the newspaper Corriere Padano, which is controlled by Mussolini's friend, Italo Balbo: "Europe must peacefully grant us some colonies, or we will sooner or later take them by force. Fascism must cross the frontiers of Italy or perish like an unfulfilled promise."

BERLIN POLICE END CRAZE FOR FASTING

Meal Missers Are Ordered To Quit Fad.

BERLIN, April 26.—The police ended the fasting craze Saturday by taking the last of two professional meal missers from their glass cages in resturants to barred cells in a city jail. One of them, whose fasting name is Ventigo, had completed his forty-eighth foodless day, and because he was not hungry meant to hold out three days longer.

As a means of increasing box office receipts Ventigo's manager decided to remove his show to Werder, near Berlin, which is crowded with visitors making a pilgrimage to see the fruit trees there in blossom.

As Ventigo left his glass cage to make the journey the police stepped in and arrested him for fraud. He admitted having an acquaintance with jails.

The second faster, Wahlmann, was removed to a jail asylum after writing a letter to a newspaper that he would blow up their plant because of an article published ridiculing fasting as a profession.

Chemnitz Communists this morning smashed the glass cage of a local faster named Tarantulus on the ground that starving is a calamity and not a profession and also a violation of the Lenin gospel.

It is believed this ends the craze and Ventigo holds the record, which cannot be broken in Germany since the police forbid further starving exhibitions.

AMERICAN "VETS" WITH CANADIANS

Michigan Guardsmen at Sarnia Ceremony.

SARNIA, Ont., April 26 (Canadian Press)—Canadian and American ex-service men and militia joined Sunday in a memorial service at Victoria Park to mark the anniversary of the second battle of Ypres. The American veterans from Port Huron and district were accompanied by L. Company, Michigan National Guard, while Canadians were present from all parts of Lambton. Captain the Rev. L. E. McKeggney of London was the principal speaker.

BILL IN REICHSTAG TO TAKE PROPERTY

Government of Germany is Opposed To Its Passage.

BERLIN, April 26 (United Press) Forced into such action by the recent petitions of the German people, the Government has presented a bill to the Reichstag which would expropriate the properties of the former Kaiser and all other exroyalties, without compensation.

In submitting the bill the government has announced that it will oppose it in the case of Reichstag passage because it is "contradictory to the axioms ruling legislation in any constitutional state.

REFUTES CHARGE.

Premier Taschereau Says His Government Is Not Anti-Clerical.

MONTREAL, April 26.—(Canadian Press.)—At the Montreal Reform club on Saturday night, Premier L. A. Taschereau took occasion to stress the statement that it was improper to charge his Government with being anti-clerical even to the smallest degree in the matter of education. At the same time he said the government could not consent to affiliate the technical schools with the Catholic universities.

Ill habits gather by unseen degrees.
As brooks make rivers, rivers run to seas. —Dryden.

I.O.O.F. ANNUAL CHURCH PARADE

Oddfellows and Rebekahs Attend Divine Service at All Saints'.

LARGE ATTENDANCE.

Most people would give the wrong answer to the old question, "Am I my brother's keeper?" said the Rev. J. Douglas Paterson of All Saints' Church last night when he addressed the local members of the I.O.O.F. on the occasion of their annual church service. The proper answer to the question is "No," he continued.

The service was attended by about three hundred Odd Fellows and Rebekahs, who marched to the church from their hall, and occupied seats reserved in the centre of the church. J. H. Price, P.G., one of the members, read the lessons.

The word "keeper" brings up the relationship between a superior person and an inferior whom he is charged to look after, said the speaker, and the proper answer should be "I am my brother's brother. What concerns him concerns me." The peril of the service organizations and other bodies, said the speaker, is that they may come to look on those they help as cases, and as belonging to lower class, rather than as brothers to be given a helping hand and lifted up so that they can help others. Only by doing this will the high ideals of the orders be realized.

The message that such bodies as the Oddfellows convey to others is that all are brothers and that the burden of one is the burden of all, and the need of one is the opportunity of all, said the speaker.

Speaking to the ladies, Mr. Paterson said that no man could express the debt that is owed to the ladies, who are always ready to give a helping hand in time of need, and do wonderful work. He spoke of the idea conveyed by their name, Rebekah, referring to the fact that the marriage of Isaac and Rebekah is held up as an example in the marriage service of the Church of England.

Mr. Paterson said that there was a danger of organizations being made exclusive instead of inclusive, and urged his hearers to bring every person into the fold, saying that the law of brotherhood should apply to men of other nationalities as well. The common Fatherhood of God, he said, makes all men brothers.

Special music was rendered by the choir, led by George E. Chandler. The anthems were "O Worship the King," with solo by Mr. Chandler, and "The Heavens Are Telling," with solo and duet parts by Mrs. Cooper, Mr. Chandler, and Mr. Boddy.

MANITOBA ENDS HOUSE SESSION

152 Bills Presented in Legislature—Galleries Overflowed.

FORMAL CEREMONY.

WINNIPEG, Man., April 24.—(Canadian Press.)—With practically every member in his place, the distinguished visitors' gallery, gay with the dainty spring garments of the ladies and the public galleries filled to overflowing, the fifth session of the seventeenth legislature was prorogued by His Honor Lieutenant Sir James Aikins, shortly after three o'clock Friday afternoon.

After a strenuous session, lasting more than 13 weeks, the proceedings were purely formal in their character, but they also recalled the probability that His Honor was performing, the last time, a duty that he has carried out for the last ten years, his term as Lieutenant-Governor expiring in August. In addition, another distinguished citizen was paying what is regarded as his last official visit to the ceremonies connected with the Legislature, Major-General H. B. D. Ketchen, G.O.C. of M. D. No. 10, who is being transferred to Vancouver.

During the session, which opened Jan. 22, 152 bills have been presented to the House for the consideration of the members. From this number 30 were killed or withdrawn, 58 received Royal assent several weeks ago, and the balance of 64, received Royal assent yesterday afternoon.

STORE BURNED.

All Contents Destroyed and Loss Estimated at About $18,000.

DIGBY, N.S., April 26 (Canadian Press).—A general store at Barton was completely destroyed by fire Saturday night with all its contents, resulting in a loss of about $18,000 to its owner, H. W. B. Warner.

NO MORE ACHING FEET

Quick relief from sore, tired, tender and aching feet is obtained by using

British Army Foot Powder

Just dust it into the shoes and stockings — it soothes the sore spots and freshens the feet.

25c Sifter Can

BOND'S DRUG STORE
Corner George and Hunter Streets

Only 7 of 50 Certificates Issued By Ontario Baseball Moguls

TWO PETERBORO BALL RECRUITS ARE UNDER BAN

Lennox of Oshawa and Knapp of Brockville Without Permits.

O.A.B.A. DECISIONS

Only 7 of 50 Applications Approved by Executive at Toronto Meeting.

OSHAWA, April 26.—The first meeting of the 1926 executive of the Ontario Amateur Baseball Association was held in the Carls-Rite Hotel on Saturday with the following present: Past President W. J. Smith, Toronto, President W. H. Snider, Hamilton, 1st Vice-Pres. W. H. Farrellfi Sudbury, 2nd VicePres. G. S. Martin, London , Secretary A. J. Walsh, Toronto, C. K. Jutten, Hamilton, A.U.U. of C., Governor P. M. Kennedy, Toronto, Executive Members A. Hillmer, Oakville, W. A. Smith, Galt, J. Turner, Toronto, J. F. Nott, Oshawa.

The greater part of the session was taken up with the scrutiny of players who have changed their place of residence since August 15th of last year and only seven out of the fifty "movers" were granted permits to play ball when the season opens, and three of the lucky ones belong in the Central Ontario League, Ansoldo of Peterborough, Oulette and Gibson of Belleville.

Oshawa Men Barred.

A. W. Tyson, Galt, Harold Dainty, Kingston, H. Lennox, Peterborough, all formgerly of Oshawa, were set down for one year, C. J. Ward, Kitchener, formerly of Peterborough and Oshawa, was refused permission to play until July 1st, and A. C. Knapp, Peterborough, formerly of Brockville, was not considered, as at present the stands suspended, through the Brockville team of last year.

Oshawa was given permission to play in the Lakeshore Senior League and the letter from the Central Ontario League claiming to reserve senior rights in Oshawa, was read, and ordered to be placed on file. Kingston's application to be allowed to play exhibition games was read and permission refused except when separate applications were made.

No appeals from the ruling of executive as to holding up certificates can be made only at the monthly meeting of that body.

NOTTS COUNTY ARE SET DOWN

Relegation to Second Division of English League is Certain.

TWO PROMOTED

LONDON, April 26. — Canadian Press. — Saturday's League Football, whose importance was somewhat overshadowed by the National tilt at Wembley Stadium, was productive of one definite result, as far as the matter of relegation to the second period was concerned. It decided the fate of Notts County, who, whatever else may happen to others will at least join their fellow townsmen, Nottingham Forest, in the second string next year.

Notts Forest went down with Preston North End last season. The county failed at Sunderland Saturday, succumbing by two goals to one. It was Sunderland's final game of the 1925-26 season.

Burnley's victory over Tottenham Hotspur at White Hart Lane gave them some breathing space, and their fate now hinges on the result of the encounter, scheduled for Saturday but unplayed, between Leeds United and Manchester City, plus the outcome of Burnley's last game.

Second Division.

In the second division, Chelsea have been beaten out by the Wednesday and Derby County. The two last named will move up to the first first division for next season. Chelsea went down before Middlesborough at at Stamford Bridge yesterday while both the Sheffielders and Derby won their games and clinched their positions. The championship of the second division is still undecided, but this is a minor matter.

Third Division.

Plymouth Argyle drew even with Reading in the Southern Section of the Third Division, when the Pompay-ites defeated Charlton while Reading was losing to Crystal Palace. This defeat may prove one of the costliest for Reading inasmuch as it brackets them with Plymouth with the Argyle still enjoying a game in hand.

The Northern Section saw the lineup: Grimsby Town, 59 points, Bradford 58. Rochdale 57 each with one game to go. The winner of this department will not be known until next Saturday.

WHEN IN PORT HOPE
Stay at
ONTARIO HOTEL
The House of Plenty
L. K. Bosheff, Proprietor.
12d-17,19,21,24,26,28,1,3
L.R.19,1-1195

STANDING OF LEAGUES

INTERNATIONAL LEAGUE

	Won	Lost	P.C.
Baltimore	9	1	.900
Toronto	8	4	.667
Newark	6	4	.600
Rochester	5	4	.556
Jersey City	6	6	.500
Buffalo	5	7	.417
Syracuse	2	7	.222
Reading	1	9	.100

AMERICAN LEAGUE

	Won	Lost	P.C.
New York	8	3	.727
Cleveland	7	3	.700
Chicago	7	5	.583
Washington	6	6	.500
Boston	5	6	.455
Detroit	4	6	.400
Philadelphia	4	8	.333
St. Louis	4	8	.333

NATIONAL LEAGUE

	Won	Lost	P.C.
New York	7	3	.700
Cincinnati	6	4	.600
Chicago	6	4	.600
St. Louis	7	5	.583
Philadelphia	6	5	.545
Brooklyn	5	5	.500
Boston	3	8	.273
Pittsburgh	3	9	.250

BROOKLYN EVEN GIANTS' SERIES

Cubs Push Pirates to Bottom With Smart Squeeze Play.

CARDS SCORELESS

BROOKLYN, April 25 (Canadian Press).—The Robins evened up the series of four games with New York today, winning a hard-hitting battle by 8 to 6. A home run by Kelly with one on sent the Giants ahead in the third but Fournier's drive over the right field wall with one on gave the Robins the lead again. Score.

New York .. .. ..013000002— 6 14 1
Brooklyn .. ..21003200x— 8 11 1

McQuillan, Greenfield, Nehf, Wisner and Snyder; Barnes and O'Neil.

Cubs 4, Pirates 3

CHICAGO, April 25 (Canadian Press). — A perfectly executed squeeze play with the score tied in the eighth enabled Chicago to defeat the world champion Pittsburgh Pirates today in their first appearance here this year, 4 to 3. Wilson opened the inning with a double, was sacrificed to third, and Grimm then grounded out to score Wilson with the deciding run. Score:

Pittsburgh .. .. ..000000300— 3 4 2
Chicago.. .. ..02000101x— 4 6 0

Yde and Smith; Jones, Bush and Hartnett.

Reds 4, Cardinals 0

CINCINNATI, April 25 (Canadian Press).—Lucas blanked St. Louis today while the Reds landed on Sherdel and Haines for seven safeties and four runs. Score:

St. Louis.. .. .. ..000000000— 0 8 1
Cincinnati.. .. .. ..00001030x— 4 7 0

Sherdel, Haines and O'Farrell; Lucas and Hargrave.

DEMPSEY TO FIGHT ANYONE IN WORLD

Professes Preference For Harry Wills in September.

HENDERSONVILE, N.C., April 24.— (Canadian Press.) — Jack Dempsey, training here for his next fight, scheduled for next September, declared yesterday that he would fight "anyone in the world," but preferred above all other things to "get into the ring with Wills." This statement, followed an all-day conference with Floyd Fitzsimmons, Benton Harbor fight promoter, who came here to sign Dempsey for the Wills fight late in the fall. Fitzsimmons left to-night, declaring he had high hopes of getting the champion in the right with the negro before the first of the year.

Dempsey, who began serious training to-day, said that he was ready to start fighting and that he would go in with any qualified challenger under the Rickard contract.

"Everyone seems to think I am going to fight Tunney Sept. 16. I didn't sign a contract to fight Tunney. The name of the fighter is left within the choice of Tex Rickard. He may pick Tunney and he may pick Wills. I hope he picks Wills. I will be ready for him or anyone else.

SHAUGHNESSY QUITS.

Resigned as Manager of the Reading Team.

READING, April 26. Canadian Press. — Frank L. Shaughnessy, manager of the Reading International League Baseball Club, resigned on Saturday and left the team. Byrd Lyn, the veteran catcher, was appointed acting manager of the Keystones.

Shaughnessy left Reading without any statement. His friends believe he was dissatisfied with the material he had to work with.

LACROSSE.

At New York: slyi
Crescent A. C., 4; Oxford-Cambridge 1.

JACK WAS HERO OF WANDERERS; GOT ONLY GOAL

Manchester City Lacked Finish Around Bolton Goal in First Half.

ENGLISH CUP FINAL

King George Greets Players and Presents Trophies at Close.

LONDON, April 26.—(Canadian Press Cable).—Bolton Wanderers, after waiting for twenty-two years avenged themselves on Manchester City at the Wembley Stadium Saturday when, by a score of one goal to nothing, they defeated the City in the final game of the English Football Association Cup. It was by exactly the same score that Manchester City won the trophy from Bolton at Crystal Palace in 1904.

The contest was staged before over 90,000 spectators, among whom was King George. Prior to the game the competing elevens were lined up and presented to His Majesty, who also, at the conclusion of the encounter, presented the cup to Captain Joe Smith of Bolton and also the Football Association medals to the finalists of both teams.

City Started Strong.

The game was fast and exciting throughout with both teams playing their hardest. From an offensive standpoint the first half went in favor of Manchester City, who kept up a continuous invasion of Bolton's territory but the City forwards lacked finish and at the crucial moments before the goal-mouth they failed to round off their efforts. Both defenses were good, although there were times when the cup-winners pair were in distress and had as much as they could handle. They emerged with honors from a gruelling struggle, however.

The first half went scoreless, neither side being able to solve the other's defense. Spasmodic play in th initial minutes developed into something more methodical as the game advanced, and some clever work was shown. Both centre-forwards were too well marked for full advantage to be taken of the speedy, open play of the wings, with the result that in almost every case the passes into centre were annexed by the opposing defense and clearances made of bad situations.

Jack the Hero.

A little rough work cropped out in the second frame with both teams offending. It was not until the second period had been under way for thirty-two minutes that David Jack registered the counter which won the game and the Cup. It came when Bolton were swarming round the city's goal and Goodchild, the Manchester custodian was having a hard time keeping his nets clear. Goodchild had saved a shot from Butler but Vizard secured the ball and lobbed it back to center. Jack at once closed in on it and sent a sizzler past Goodchild high into the net. Manchester came back strong, attacking in a frenzied manner in an effort to ward off defeat in the closing minutes, but Bolton were content to defend their goal and both Smith and Jack dropped back as reinforcements for their rear men. In the final minutes the excitement was intense with Manchester City exerting every nerve to obtain at least an equalizer. Their efforts went for naught and the game ended—Bolton Wanderers 1; Manchester City 0.

BASEBALL SCORES

SATURDAY'S RESULTS

National League

New York .. .. ..000000001— 1 4 1
Brooklyn .. ..01000001— 2 7 0

Barnes, Fitzsimmons and Hartley; Petty and Hargreaves.

Philadelphia.. .. ..002000042— 8 11 4
Boston.. .. ..400010200— 7 11 4

Maun, Willoughby, Pierce, Bacht and Wilson; Genewich, Cooney and Taylor.

St. Louis .. .. ..410101002— 9 13 2
Pittsburgh .. .. ..000100002— 3 4 0

Rhem and O'Farrell; Kremer, Sheehan, Smith and Gooch.

Cincinnati—Chicago. Postponed; rain.

AMERICAN LEAGUE

Boston.. .. ..000100000— 1 4 4
New York .. .. ..11003013x— 9 12 0

Wiltze, Lundgren and Gaston; Shocker and Collins.

Washington.. .. ..000100000— 1 10 1
Philadelphia .. ..00300010x— 4 7 1

Bush and Severeid; Quinn and Cochrane.

Detroit .. ..00110100000— 3 14 1
Cleveland.. .. ..00002010001— 4 9 0

Whitehill and Bassler; Levsen and L. Sewell.

Chicago .. ..100210300— 7 12 1
St. Louis.. .. .. ..000200200— 4 10 3

Thomas, Edwards and Crouse; Jonnard, Bolen and Schang.

INTERNATIONAL LEAGUE

Rochester.. .. .. ..000001010— 2 8 0
Jersey City .. ..100000000— 1 9 1

Herb Thormahlan and Devine; Spaulding and Daly.

Toronto .. ..000030002— 5 11 0
Newark .. ..00601310x—11 14 0

Phillips, Knowlton and O'Neill, Hawood; Zubris and Schulte.

Syracuse .. ..200030000— 5 9 8
Baltimore.. .. .. ..17744142x—30 26 1

Barnes, Lahine, Grabowski and Morrow; Parnham and Cobb.

Buffalo.. .. ..421102201—13 19 0
Reading .. ..000001300— 4 12 2

Bennet and Pond; Sivartz, Chambers and Lynn.

BASKETBALL CHAMPIONS OF THE MARITIMES

The Trojans, lady basketball champions of the maritime provinces, profited from their severe defeat by the Toronto Lakesides in the playdowns for the Canadian championship to the extent that they have abandoned their obsolete dribbling game for the quick passing style of play. From left to right are: Agnes Keohan, Gladys Johnston, Marion Cooper, Janet Fraser, Margaret Henderson, Dorothy Norwood and Elizabeth Nase, while the dainty little doll mascot is Isabel Alexander.

BALTIMORE BEATEN BY BUFFALO; CARROLL WINS THIRD FOR LEAFS

Twelve Runs in One Innings Checked Orioles' Opening Rush.

43 HITS AT NEWARK

BALTIMORE, April 25 (Canadian Press).—Buffalo replied in kind today to the unmerciful beating administered by Jack Dunn's Orioles yesterday, and spoiled Baltimore's straight victory record with a seven-inning debacle ending 19 to 6 in favor of the Bisons.

Baltimore won the first full time session, 2 to 1. Scores:

First Game:—
Buffalo .. ..000001000— 1 5 0
Baltimore.. .. .. ..00011000x— 2 7 1

Koupal and Lake; Earnshaw and McKee.

Second Game:—
Buffalo.. .. ..61000,12,0—19 16 1
Baltimore.. .. .. ..30201 00— 6 9 3

Seven innings by agreement.

Proffitt, Auer and Pond; Ogden, Myers, Harwood, Carlton and Cobb.

Leafs Break Even

JERSEY CITY, April 25 (Canadian Press).—Jersey City and Toronto split a double-header here this afternoon, the locals winning the first game, 3 to 2, and dropping the second 8 to 2.

Ownie Carroll pitched the second game for Toronto and won his third start in the International league. Scores:

First Game:
Toronto .. ..000100001— 2 4 1
Jersey City.. .. ..20000100— 3 6 2

Faulkner and O'Neill; Cantrell and Daly.

Second Game:
Toronto .. ..0040004— 8 13 0
Jersey City .. ..0010000— 2 7 3

Seven innings by agreement.

Carroll and O'Neill; Parks, Williams and Daly.

Rochester 16, Newark 14

NEWARK, April 25 (Canadian Press).—After a dazzling ten run rally in the last half of the ninth inning to tie the score, Newark Bears were defeated, 16—14, by Rochester in an extra inning battle here to-day. Score:

Rochester .. .. ..1004001172—16 26 0
Newark .. ..0001000310—14 17 1

Mitchell, Prudhomme, Horne and Devine; Maraux, Lepard, Schrieber and Schultz.

Syracuse 4, Reading 2

READING, April 25 Leo Dickerman held Reading to nine hits today and the Syracuse Stars won their second game of the International season, 4 to 2. Score:

Syracuse .. ..000202000— 4 12 4
Reading.. .. ..000000002— 2 9 1

Dickerman and Morrow; Swaney and Lynch.

BEATEN BY BURLIE.

"Young Dencio," who took a lot of punishment from Alex Burlie, the clever, shifty Canadian flyweight champion, at the Arena Gardens, Toronto, last Friday night. Only a 100-105 pound boy, he gave away more weight proportionately than any scrapper in the Kingdom of Cauliflower.

HAMILTON TEAM AWARDED FIRST

Canadians Share Relay Honors With Mercierburg Academy.

FAILED SATURDAY.

Philadelphia, April 26. — Canadian Press. — Despite what they considered to be an unjust ruling against them on Friday, Hamilton Collegiate's relay team competed in Saturday's events in the Pennsylvania relay carnival, running to a fourth and fifth place. The Canadian sprinters did not show so well in Saturday's longer races, the mile and the two mile events.

In the mile they finished behind Brooklyn Manual; Newton, N.Y., and Kearney, N.J. Brooklyn Manual covered the distance in 3.32 1-5.

In the two miles, Hamilton trailed New Utrecht, N. Y., St. Benedict's, Newark, N.J.; Huntingdon, Boston, last year's winners; and Phillips, Exeter Academy; Otto Rostner, for New Utrecht, anchor man, covered the last 1-2 mile in 1.58 4-5 to break the tape 30 yards in the lead. The time for the race was 8.26 4-5.

The Canadians were cheered however by the announcement that the officials of the meet, having taken their protest of Friday's quarter mile under consideration, would award first place in that event to Hamilton as well as to Mercierberg Academy, who won the re-running in new world's record time. The two schools will receive duplicate running prizes for the event which was first won by Hamilton and then ru nover on complaint of false starts.

The outstanding feature of Saturday's programme was the defeat of Frank Hussey, national hundred yard champion, by Hester, Michigan star, in 10 1-10 seconds. It was the worst defeat of the Boston Manual's career.

WORLD RECORD FOR 100 YARDS CLAIMED

Mark of 9 5-6 Seconds at Des Moines.

DRAKE STADIUM, Des Moines, Iowa, April 26. — Canadian Press.— The world's record for the 100 yards dash, notwithstanding attacks for 20 years, was smashed in the Drake relay carnival here on Saturday and Charley Huff set a new United States record for the pole vault, but failed to clear the bar at 14 feet for a new world's record after making three attempts.

Hoff cleared the bar at 13 feet 9 1-4 inches, official measurements, beating the former record of 13 ft. 5 1-4 inches set by Lee Barnes of the University of California.

Roland Locke, of the University of Nebraska, rated as the fastest intercollegiate sprinter in the United States, stepped the century in .09 5-6, but the mark probably will not be allowed as Locke was favored by a strong wind blowing at his back. The record of .09 6-10 was made by D. F. Kelly in 1906. Locke tied the record a week ago at the Kansas relays.

BROWNS HAMMER SPEAKER'S TEAM

Cleveland Deposed by Yankees' Defeat of Sam Gray for Athletics.

SENATORS BEATEN

ST. LOUIS, April 25 (Canadian Press).—The St. Louis Browns staged a slugfest here today against the Cleveland Indians, hammering a trio of Indian hurlers for 16 hits to win, 11 to 5. Ken Williams, Brown's left fielder, led the attack with two circuit clouts. McManus, Zachary and Rice also hit home runs for the locals, while Speaker registered a four bagger for the Indians. Score:

Cleveland .. ..004010000— 5 9 1
St. Louis.. .. ..01045100x—11 16 2

Smith, Karr, Speece and L. Sewell; Zachary and Dixon.

Chicago 4, Detroit 2

DETROIT, April 25 (Canadian Press).—Urban Faber was too good for Detroit, and 5,000 courageous fans who braved the cold saw Chicago win today, 4 to 2. Score:

Chicago .. ..100020010— 4 9 0
Detroit .. ..000010001— 2 5 0

Faber, Thurston and Schalk; Johns, Barfoot and Manion.

Boston 8, Senators 6

WASHINGTON, Apjril 25—Four runs in the tenth inning while Washington was scoring two gave Boston a victory over the Senators today in their first encounter. Rosenthal put his team in the lead in the eigth with a home run. Score:

Boston.. .. ..0100010204—8 15 1
Washington .. ..0001002012—6 12 0

Wingfield, Ruffing and Bischoff; Coveleskie, Marberry, Ferguson and Ruel.

Yankees 7, Athletics 2

NEW YORK, April 25.—The New York Americans won their opening game of their series with Philadelphia here today by a score of 7 to 2. Score:

Philadelphia .. ..010000001— 2 7 1
New York.. .. ..40000021x— 7 12 2

Gray and Cochrane; Hoyt and Collins.

SOFTBALL LEAGUE IS AN ASSOCIATION

Name Changed at Request of Central Association of Province.

CAMPBELLFORD, April 24. — The Campbellford Softball League will in future be known as an association, the name having been changed at the request of the central association at Toronto, the officials of which notified the local executive that unless the new name was adopted their application for affiliation with the Ontario Amateur Softball Association could not be considered. The purpose of this condition is to retain control of the game, and Campbellford's Association now has a monopoly of official softball in this district, and no team outside the association can play in the finals.

The above change was decided upon at a recent meeting of the executive and was reported by Secretary Clark at a general meeting held Friday night. Further action taken by the executive was reported as follows:

Each team in the association will be limited to 20 players.

These players may be selected from anywhere but the organization or trade to which any player belongs will have the first call on him.

It would be useless, for example, for the clerks to sign up a player who is an employee of the Hydro, when the latter team could take him away from them.

Any new rules passed by the executive, must be adopted by a majority of at least two-thirds of the members.

The Junior Colts alone have the right to carry more than 20 players. Any team can sign a Junior colt provided his name does not appear on the regular list of the Colts' team.

The registration fee of $3 and the $2 which is to be posted as a forfeit is due and payable at a meeting of the executive to be held next Friday evening when the different teams are requested to register as many as possible of their players.

KIRKCALDY AND CLYDEBANK TO SECOND STRING

Scottish League Relegations Completed With End of Soccer Season.

SATURDAY RESULTS

Easy Victory for Celtics Over Dundee United—Crowds Large.

GLASGOW, April 26. Canadian Press. — The Scottish football season closed on Saturday in glorious weather. All games were well patronized, despite the fact that the matter of championship honors had been decided some time ago. However there was still considerable interest attached at least to one game, the encounter staged at Kirkcaldy, where the Queen's Park Rangers played (and defeated) Raith Rovers. This game sealed the fate of the Kirkcaldy team. In order to have stayed in the first division they were required to win, but they did not do so, consequently they were relegated to the second string along with Clydebank. The result was two to one, but Raith's goal was a gift by Gillespie of Queen's Park, who shot the ball into his own nets. McDonald and Nicholson were the other scorers.

Celtic had an easy win at home over Dundee United, McLean getting a trio of counters with McGrory securing two more..

Heart of Midlothian wound up brilliantly by defeating Partick Thistle at Glasgow, McNeil, their centre-forward, having three goals.

A couple registered by their youthful centre, Marshall, enabled Rangers to defeat Hamilton Academicals.

Hibernians scored at Kilmarnock through Walker, but the Ayrshire team came up from behind to win out by getting two counters from Smith and Cunningham.

Clydebank's final game at Falkirk was keenly contested and at one time the "Bairns" led by two goals, but Joe Anderson of Clydebank, who has come back to favor since Reed left, reduced the leeway and Evans pulled a point out if the fire .Seven goals were scored at Dundee with the home team getting the odd, while the two Renfrewshire clubs finished strongly. Morton creating a big surprise by defeating the Airdrieonians.

FANS ATTACK SPECULATORS

Police Had To Rescue Scalpers at English Finals.

90,000 PRESENT.

WEMBLEY, England, April 24 (Canadian Press). — Several men were hurt today in fist fights which resulted from attacks by enraged crowds of football fans on profiteering ticket speculators selling tickets for the final game of the English Cup. The police were forced to rescue some of the speculators several times. It was estimated that there were 90,000 people present in Wembley Stadium when the Manchester City and Bolton Wanderers teams came on to the field. The King was introduced to the players and shook hands with them amidst a roar of applause.

PILOTS CREW

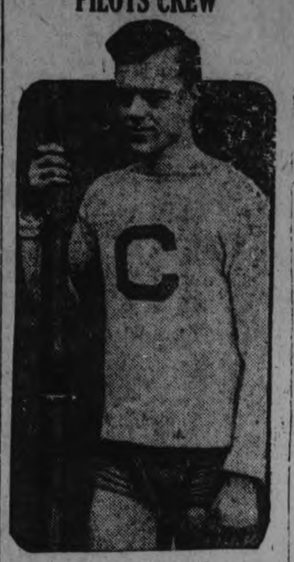

KELEB WIBERG

He's captain of the Columbia varsity crew this season and hopes to lead the Blue and White to one of the most successful campaigns it has enjoyed in years. Besides being a crack oarsman Wiberg also starred on the Columbia football team last fall. Many experts picked him as one of the best tackles in the east.

HELPFUL HINTS by GOLFING STARS

BY SPECIAL ARRANGEMENT WITH GOLFERS' MAGAZINE, CHICAGO.

ABE MITCHELL—HEELS IN GROUND

I like to hit the ball with both feet on the ground. I am sure that this enables me to hit harder, but I always want to feel that the left foot is not moving at a snail's pace. It wants to be turned just for a moment to assist the movement of the shoulders, but almost at once it must come down again. And, mark you, it must come down firmly and get a good grip of the ground. The left foot helps pivoting, but it will interfere with the return movemen, of the shoulder if the heel, and, in fact the whole foot is not down again be ore the club-head reaches the ball.

It is quite easy to turn the left foot up and down quickly without affecting any other part of the swing. The club-head will take its usual time to reach the ball; but any one can change the slow-moving left-foot action into a quicker one. And I am certain that alteration will improve driving.

In the iron shots many golfers would take strokes off their score were they to hit the ball with both heels on the ground.

Some players approach with the right heel off the ground as the ball is struck. That, too, comes under things to be avoided.

(Copyright, 1925.)

A $500,000 business
—built by Long Distance

USE IT

"A customer called. I knew his voice. He knew mine, but we had never met face to face. All our business had been done by Long Distance. Most of our $500,000 business was secured by Long Distance,"—writes an electrical supply house.

¶ You can make more personal calls on customers by Long Distance in one hour than you could possibly make in two days by travel—and think of the saving in time and money!

We'd like to see you try it. Our Manager would like to help you plan your calls. Use his office, if you like.

W. R. NORTHGRAVES
Manager.

CAPITOL THEATRE

MONDAY—TUESDAY—WEDNESDAY

A Paramount Picture

A tale of life and strife and love on a romantic South Sea Island.

Conrad's great masterpiece lives upon the screen.

MIDGET LEAGUE TO HOLD MEETING

To Discuss Plans For Coming Baseball Season.

The Peterborough Midget League will hold a meeting in the Chamber of Commerce on Wednesday evening at 7.30 sharp. There are many important matters of business to be discussed including arrangments for the coming baseball season, and election of officers.

A full attendance of two or three representatives from every team which has now entered or which wish to enter is requested. The Midget hockey champions are also asked to attend this meeting.

SOFTBALL ENTRIES.

Secretary Wishes To Have All Teams Before Next Friday.

Anybody wishing to enter a team in the Men's Softball League is requested to get in touch with the secretary, G. W. Fitzgerald, c/o De Laval Co., on or before Friday of this week.

TILDEN DEFEATED.

Loses Tennis Finals To Vincent Richards.

WHITE SULPHUR SPRINGS, W. Va., April 26. — Canadian Press. — Vincent Richards, Olympic tennis star, defeated William T. Tilden II, National titleholder in a thrilling 5-set match in the singles finals of the Mason Dixon tournament on the courts of the Greenbriar Country Club here, Saturday. The score was 11-8, 6-2, 3-6, 6-3.

AMERICAN LEAGUE SOCCER SATURDAY.

At Boston:
Boston 3; Fall River 0.

At New Bedford:
New Bedford 4; Coats 1.

At New York:
New York Giants 3; Indians Flooring 1.

PETTY SETS PACE

Allows Only Two Runs in Three Games.

Jess Petty of Brooklyn has yet to be defeated this year. He has pitched twenty-nine innings and allowed just two runs. He opened the season with his one-hit shutout against the Giants. He followed with an eleven-inning 2-1 triumph over the Phils, and he repeated by the same score over the Giants Saturday. His is the best sustained pitching of the 1926 campaign so far in either league.

CHAMPIONSHIP MEET.

Swimming and Diving Championships To Be Decided at Montreal To-night.

MONTREAL, April 26.—(Canadian Press).—Swimmers from Toronto, Ottawa and Montreal competed Saturday night for the Dominion and Provincial swimming and diving championships at the Montreal Amateur Athletic Association tank.

Advertise in The Examiner

PLANS SECOND HOCKEY GROUP

Expect Three Teams To Be Added To National Hockey League.

BOSTON, Mass., April 26.—(Canadian Press).—The plans for the protection of the territory suitable to the expansion of the National Hockey League through the formation of a second group of teams were announced today by Chas. F. Adams, president of the Boston Bruins.

The plans are contingent upon the action of the league at the May 1 meeting in Montreal on the question of expanding the league to 10 teams for the present seven team circuit.

Is it possible for a run to score after the third out of the inning has been made?

* * *

Ordinarily no, but there is a certain trick situation created by bad baserunning where such a thing can happen.

The bases are filled, two are out and there are three balls and two strikes on the batsman. All runners start to advance on the next pitch.

The ball is high and wide, the fourth ball, entitling the batsman to first and all runners to advance one base, the runner on third being entitled to score.

The runner from second overruns third, a snap throw from the catcher retires him, making the third out. In the meantime the runner from third has not yet touched the plate.

Despite this, the run counts and he can continue on to the plate after the third out. A base on balls to the batsman with the bases filled, legally scores the runner from third.

RADICALS MOVE TO OUST BRIAND

Department Conference Says Herriott Ministry Needed By France.

REVOLT IN DEPUTIES.

PARIS, April 26 Canadian Press) —The Radical Federation of the Department of Tarn et Garenne has given warning of an approaching offensive against the Briand Cabinet. The ardent militants of the Sunny South passed a resolution declaring a ministry headed by Edouard Herriot is the thing required to bring order out of the present political chaos. Several radical deputies were present at this meeting.

This action is no surprise to M. Herriot, who is leader of the Radical party.

The Radical group in the Chamber of Deputies has made no secret of its discontent with the Briand ministry, and its intention to force another deal. Herriot's former ministers, Edouard Daladier and Camille Chautemps, with some members of the former Painleve Government, lead the revolt.

Metcalfe Better

OTTAWA, April 26 (Canadian Press).—The condition of George Metcalfe, of Oshawa, who fell down the stone steps at the Union Station here on Friday night, was reported last night as improved.

A good laugh is sunshine in a home. —Thackeray.

MANY TOURISTS MAKE INQUIRIES

Unusually Large Number Expected This Year From United States.

MAPS ASKED FOR.

Department of the Interior reports that an unusually large number of inquiries for maps and information is being received.

The snow is barely off the ground, nevertheless every mail brings inquiries from the United States for information about automobile roads, canoe routes, camp sites and other details regarding summer holiday possibilities in Canada, says the Natural Resources Intelligence Service of the Department of the Interior at Ottawa. Letters from such widely scattered points as Ann Arbor, Michigan; Shrewsbury, New Jersey; Madison, Wisconsin; Lowville, New York; Texarkana, Texas; Indianapolis, Indiana; Trenton, Missouri; Middletown, Deleware, and Orwisburg, Pennsylvania, have arrived in an interval of a few yours.

Most of the inquiries are relatively simple requests for maps and information about automobile road conditions and accommodation that may be expected. A great many want to visit the best fishing districts. A surprisingly large proportion state that they wish to get entirely away from the travelled and popular routes. A passable road, a quiet bit of woods, a lake and fish, are what most of the males and some of the family parties state they want most.

The following communication from a banker in Delaware is typical:

"I would like to take a party of four adults and four young people (about 16 years of age) for a camping trip of about three weeks in Canada, during July of this year. We have camped for several years in the States, but this year want to try Canada. We would like to make a permanent camp on a lake accessible by automobile if possible, where the fishing is good, but where no other campers would likely go. By that statement I mean that we do not want to camp with the crowds.

"If you can assist me in selecting a place, I would greatly appreciate your help. Or if you can direct me where to get the information I shall be glad to buy whatever maps, etc., you suggest."

Several express their intention of travelling into country that offers a choice for permanent summer residence. When they strike the spot that suits them they intend to purchase it for recreation in future years. A few are interested in the mining camps and still others want to leave all trodden paths for the silent stretches of the canoe "trails." Some are even so venturesome as to be planning canoe trips into the Hudson and James Bay country. The routes to Fort Albany and Fort Nelson are especially popular.

Indeed the demand for information as to canoe routes has become so insistent and widespread that the service has been obliged to get out reports on upwards of a hundred trips of this character, a general summary of which has had to be prepared for the benefit of those who had rather vague ideas as to what part of the country they wished to include in their travels.

The character of the questions asked shows that the travelling public is learning to plan its vacations very thoroughly and well in advance of the actual tourist movement. The volume of correspondence that has already developed this year indicates clearly the tourist movement for the coming season in Canada will exceed all previous records in every way.
vegetables.

CUSTOMS PROBE.

Minister of Customs Admits Ordering a Stay of Committal.

OTTAWA, April 26 (Canadian Press).—Moses Aziz case came up in the customs probe again today. The Hon. George Boivin, Minister of Customs, admitted that he ordered a stay of committal, a few hours after he took office last September without knowing much about the facts of the case, and that he now thought he had exceeded his authority in interfering in the judgment of the Courts.

Aziz was charged last August in a New Brunswick Court with contravention of liquor laws and was committed to prison. The commital order of the Courts had not been put into effect and the influence of J. G. Robichaud, M.P. for Gloucester, N.B., had been invoked on Aziz' behalf. The latter was described by Mr. Robichaud as a valuable aid in the election campaign then beginning.

Six Killed In Rioting Police Arrest 58 Persons

CALCUTTA, April 26 (Canadian Press)—Five Mohammedans and one Hindu were stabbed to death today in the renewal of rioting between the Mohammedans and the Hindus, which has been occurring sporadically during the past few ays. Two of those injured in ycsterday's fighting, died today. Practicaly all the shops in the Indian business quarters have been shut. The police carried out a general round up of rioters in the Kidderpore district and arrested 58 persons most of them Mohammedans.

Sir John Martin-Harvey as Fabien dei Franchi in "The Corsican Brothers" at the Grand Opera House tonight.

JUTICE ORDE IS APPOINTED

To Determine the Voters in Various Congregations Under Dispute.

ON CHURCH UNION.

TORONTO, April 26 (Canadian Press)—Attorney General Nickle, this morning appointed Mr. Justice Orde as the judge to determine what persons in the various congregations have a right to vote on the church union issue, as set out in the church union bill of last session, which amends the United Church of Canada act. The bill of the last session provides that a new vote on union be taken by the congregations of Dalhousie Mills, South Lancaster, Richmond Hill, Burlington and Maple Valley.

In these congregations Mr. Justice Orde will determine who has the right to vote.

TERMS OF TREATY.

Treaty To Last Five Years Between Russia and Germany.

BERLIN, April 26.—(Canadian Press.)— The amity treaty signed last Saturday by Germany and Russia will run for five years and it sets up the basis of the relations between the two countries in four separate sections.

First both governments agree to view the treaty of Rapallo as a basis for their relations. Second they both affirm their desire for peace. Third they agree to regulate all political and economic problems concerning both by mutual agreement.

Fourth. Each pledges neutrality in event of an attack by either party on the signatories.

ROUNDHOUSE BURNED.

One Engine is Partially Destroyed—Loss is About $15,000.

SHEDIAC, N.B., April 26.—(Canadian Press.)—The Canadian National Railways roundhouse at Point Du Chene was practically destroyed by fire early this morning and an engine in building was partially destroyed. The loss is estimated at $15,000.

NEWSPAPER MEN HOLD CONVENTION

Publishers and Editors From All Over the Dominion Meet.

TORONTO, April 26 (Canadian Press).—The daily newspaper publishers and the editors from all over the Dominion, who are members of the Canadian Press and of the Canadian Daily Newspaper Association, are gathering here for the annual meetings of these two organizations this week.

Today and tomorrow, the Board of Directors of the Canadian Press Co-operative News Gathering Association of Canadian Daily publishers, meets here under the chairmanship of its president, J. H. Woods, Calgary Herald.

CASHIER JAILED; KEPT TWO WIVES ON $65 A WEEK

Strain Too Much, So He Robbed Employers of $7,600, Say Police.

HAS CONFESSED.

Second Wife Wishes To Help Her Husband of 14 Years.

NEW YORK, April 26 (United Press).—The strain of supporting two families from a $65 pay envelope caused Frank H. Biggs, of Freeport, L.I., cashier of a New York stock exchange firm, to steal $7,600 during the last four years, according to admissions the police say they have obtained from him.

Biggs, whose wife had never suspected him during the twenty years of their married life, had been maintaining his second family just around the corner from Riverside Drive for 14 years.

"It is impossible," said Mrs. Biggs. "He's here almost every night," but out in the Manhattan apartment, a woman confessed, "I haven't the slightest idea that anybody will understand, but I have been living as the wife of Mr. Biggs for more than 13 years."

She was a business woman, she said, and helped to support herself and a six-year-old son, who, she said, was Biggs' child.

"I first met him when I was quite a young girl. He was married when he was 19 years old, and his wife has been an invalid for 15 years. It is needless to say we loved each other. Mr. Biggs is a fine, kind man. I wish I could go to him and help him."

MEMORIAL SERVICE IS MARKED BY

(Continued from page one.)

the broken hearts of those who are left to mourn their loss!

On the other hand, imagine what it might have been for the rest of the world if they had not died. There on His thigh a name written, heel of Prussianism—and the glory of the British Empire might have been a thing of the past.

That debt we never can clear! The most we can hope to do is to meet the interest charges.

In Flanders fields the poppies blow
Between the crosses, row on row,
That mark our place, and in the sky,
The larks, still bravely singing, fly,
Scarce heard amid the guns below.
We are the dead; short days ago
We lived, felt dawn, saw sunset glow,
Loved and were loved, and now we lie
In Flanders fields.

might have been a world under the
To you from failing hands we throw
The torch; be yours to hold it high!
If ye break faith with us who die,
We shall not sleep, though poppies grow
In Flanders fields.

2. Our Obligation to the Living.

Are we to forget all about them and the part they played? Think of what they endured and came through! They can never be the same men again! Let us think well of them—speak well of them. God forbid that the nation should ever forget the part they played or to be slow to reward for service rendered.

Why should they who have died have had to die? Why should they have had to die so young? Was not the love of life as strong upon them as it is upon us? But now they are dead, and their remains mingle with the dust of foreign soil which will ever more be sacred to us because their blood was shed there. Why should you who are alive have to be handicapped for the remainder of your lives? Why should you have to carry memories of sufferings that baffle description till your dying day? What is the answer to this 'Why?'

IT IS WAR! Back almost as far as the imagination can carry us there has not been a single century without war. It has been one war after another, and at the highest cost ever paid for anything except the price that was paid at Calvary for the redemption of the world.

How can you explain it that the leading Christian nations should have been the chief actors in the bloodiest war the world has ever seen? And of one of the days in it you are thinking to-day as you take part in this memorial service.

There is only one explanation possible. And it is to be found in the fact that for long the belief has been that armament is the only guarantee of peace, and the only means of securing national stability and growth. So we have seen a civilization grow up based on militarism. The nations have become armed camps. The soldier in many countries has been chief among men. Fortresses bristle with guns. On the land and on the ocean guns are everywhere in existence. Guns have frequently been more in evidence than churches or schools. In many countries every boy has been reared to shoot to kill. It has been said that only by guns can peace be maintained.

War brings victories, but it seldom brings justice.

After the most appalling loss of life, most overwhelming cost in money and devastated lands, after the set-back of industry and civilization a half century, what has been settled? At the best it is just a temporary predominance. The nature of man is unchanged.

What Is the Cause of War?

There is a lazy answer to this question. We try to answer it in saying that Britain blames Germany for the war. Yes, but Germany in turn blames Russia, and Russia blames Austria — while Austria charges Servia with the blame.

There may be truth in all these charges, but you have not yet answered the question.

War is the cancer of nations.

It is due to wrong ideals and wrong choices, wrong ways of thinking and wrong ways of feeling.

War does not come by chance;
It is not the decree of fate;
God cannot be held responsible for it.

Any man who tries to saddle war on God is guilty of blasphemy and turns his back on the revelation of God's heart in Christ. He tramples on the message of the cross, and drives afresh the nails into the hands of the Son of God. In plain English he makes the creator of the universe a devil.

War is an attempt to settle international disputes by killing men—mostly young men—strong men, sons, brothers, husbands, fathers. And you cannot kill these without killing the women also, for the hearts of the women die!

War is the most cruel, most heartless, most devilish instrument which the human mind can conceive of. As one famous soldier said: "War is Hell."

Those of you who had the brunt of it to bear, would you want to pass through it again if you could honorably avoid it? I know there is a thrill in the parade ground, for I have felt it—for no sane person really wants war again with all its horrors. It means the killing off of talent and character that leaves the world impoverished for a generation.

But there is no escape from it yet awhile!

So long as human nature is as it there will be war.

You cannot legislate greed, jealousy, envy, covetousness out of the the hearts of men and out of the world. And these all lead to war.

So you still need the army and navy just as you need the police and the fire department, although armies and navies lead to sore hearts and burdensome taxation.

Christ Himself said: "There shall be war and rumours of war." Not because God wills it but because human nature is estranged from God.

Hope of the Future.

Yet the Hope of the Future lies in the promise of our text: "He makes war to cease." That may seem a long way off yet, but nothing that man can do will prevent its realization.

An Hebrew exile once told a Gentile king that after him there would only be three great world powers and there would not be a fifth till "The kingdoms of this world became the kingdom of our Lord and of His Christ." And history bears eloquent testimony to the truth of that daring prediction. After Babylon came Persia, and after Persia came Greece, and after Greece came Rome under the Caesars! In the same sense there has never been "a world power" since the days of Christ, when one power could send out a decree that all the world should be taxed. Spain tried to be that fifth world empire, but the fate of the Spanish Armada is the confession of failure. Then France tried it under Napoleon, only to fail at Waterloo. Germany was possessed with the same ambition, and on purely human grounds you cannot explain why the German war machine did not reach Paris.

When Jesus shall reign, as He is destined to reign, then shall be brought to pass the saying that is written: "He maketh wars to cease." We shall then have a warless world, and the gifts and graces of men shall find their fullest development. Nations shall beat their swords into ploughshares, their spears into pruning hooks and learn the art of war no more.

"It's coming yet for a' that,
For a' that an' a' that;
That man to man the world o'er
Shall brothers be for a' that."

If a Man Die . . .

To those of you who mourn the loss of loved ones, and who frequently ask, "If a man die shall he live again?" let me remind you that the answer to your question is to be found in the empty grave that once held the body of Jesus of Nazareth.

An English lass who had lost her brother on the field of battle, dreamed that he was still alive. She saw him in her dreams, and said to him, "Why, I thought you were dead."

"No," he said, "I am not dead. I am only waiting for a new uniform to parade before the King of Kings."

So let me encourage you by telling you that they are sleeping beneath the soil of Flanders waiting for a new uniform to appear on parade before the King of Kings!

Fall In!

We thought that reason had mastered men,
That peace of the world was lord,
That never the roll of the drum again
Should quicken the thirsty sword—
But our bubble broke with a sudden blow,
And we heard like the trumpet's din
That levelled the walls of Jericho—
The old stern cry—"Fall in!"
We were numb, amazed, we were sick and dazed
With a horror past belief.
Silent we stood while Belgium blazed
In her martyr's glory of grief.
Then it came so near that we needs must hear,
For the cry of our murdered kin
Drove in our heart like a searching spear
The call of the hour—"Fall in!"
Not in the flush of a barren thrill
Do we come to our deed at last.
We have weighed our will, we must do our will,
For the doubting-time is past.
We have faced our souls in the sleepless night,
And what shall we fear but sin?
Not for love of the fight, but for love of the right,
In the name of our God—"Fall in!"

MANY PATIENTS IN HOSPITAL

Guerilla Fighting Between Hindus and Moslems is Cause.

CITIZENS ANXIOUS.

(By Bernard M. Beilby, United Press Special Correspondent)

CALCUTTA, April 26.—The hospitals are overflowing to-day with Hindu or Moslem rioters, and guerilla fighting between members of the sects is taking place in virtually all parts of the city.

The communal riots are seriously interfering with the city's food supply, and European residents are demanding that the police or military crush the native squabble by more active measures.

Alarmed by the fighting, which began last week and became unusually serious Saturday, wealthy Indian merchants are employing civilian Europeans and paying them high wages to guard their property. There is a general demand for reinforcement of the policy by detailing all non-commissioned officers in the local military establishment to assist them.

Guerilla fighting such as is now in progress is difficult for the police to handle, as it usually means a knifed throat, a sniper's bullet, or at most a brief clash between one small group and another.

By the time the police can get to the scene the fighting may be over and only a splotch of blood or perhaps a wounded man remain to tell the story.

Jealousies between Hindus and Moslems in India have kept the Empire in intermittent uproar for years.

Each sect is contemptuous of the other and is eager to show its contempt. A fortnight ago there were riots in half a dozen Indian cities. nited Press Special Correspondent

GRAND OPERA HOUSE TO-NIGHT

SIR JOHN MARTIN-HARVEY
Supported by MISS N. de SILVA and His Entire London Company

IN

"The CORSICAN BROTHERS"

"Sir John held his audience by such an exhibition of acting as is seldom seen."—S. Morgan-Powell, Montreal Star.

—PRICES—
Reserved $2.50, $2.00, $1.50, $1.00
Top Gallery 50c
(Tax Extra)
Advance Sale Opens April 23rd Mail Orders Now

THEATRE

AT THE REGENT

A GAY COMEDY DRAMA

"The Cave Man," the Warner Bros. Classic of the Screen which opens today at the Regent Theatre, proves that women are the same the world over and to be won by cavemen tactics at all times. Matt Moore and Marie Prevost are co-starred in this film version of the gay Gilette Burgess story, which races along at a merry rate of speed.

Moore has stepped out of his customary screen character as a poor trampled upon worm, and tramples all over the place as Mike Smagg, a husky coal heaver. Miss Prevost is lovely to look at and skilful in her impersonation of a bored society girls, who tries to tame the cave man and succeeds in falling in love with him instead.

Director Lewis Milestone has handled this comedy-drama with a light touch, and "The Cave Man" also boasts an excellent supporting cast. It includes John Patrick, Myrna Loy, Hedda Hopper and Phyllis Haver, who all gave highly diverting performances.

If you want real screen entertainment, you must not miss "The Cave Man."

Regent NOW PLAYING

Also Fox Imperial Comedy

THE FLYING FOOL

and Fox News Reel showing Steeplechasing in England The Newburg Handicap Races

Mayor Webb, of Winnipeg, Reception in New Orleans, on the Pine to Palm Auto Tour, 4,100 miles, etc.

COMING
RIN-TIN-TIN in
"THE NIGHT CRY"

All the value in the Cigarette—No coupons—No premiums—but a mighty fine Cigarette

? ?

A trial package for you

TAX FREE

Watch Thursday's paper

B41

LOCALS

NOTICE.

We can repair or restring your tennis racket now and have it in shape for the season. Prices righ. White's Cycle and Sports, 212 Charlotte street.
7d-99-1181.

CARD PARTY.

At St. Alphonsus Lyceum, Monday evening, at 8:15 p.m. Charity.
2d98 1247

PAPER COLLECTION.

The A. Y. P. A. of St. George's church are having a peper collection on Saturday, May 1st. Anyone having papers please phone 2233W or 1771. 1d98 2029

JUNK! JUNK!

If you wish to get the **highest cash prices** for your **Rags, Papers, Scrap Iron, Metals** and all other classes of scrap. 'Phone 697. Prompt service. A. LOW & COMPANY, 385 Bethune St. 'Phone 697. N. and Hol. 1027.
15d-102-1090.

DO YOU NEED AN ACCOUNTANT?

If you want your books audited or adjusted; if not satisfied with your book-keeping system; if you want your income tax return prepared for this or other years, or want some dispute adjusted.—H. K. Middleton. 'Phone 1353. Office, 202 Charlotte Street. dtf

NOTICE.

There has been smallpox reported not far distant, and to prevent it spreading into these municipalities the Boards of Health of North Monaghan and of Smith Township ask the residents of these townships to be vaccinated if it has not recently been done, to prevent the disease from spreading into these localities. I. A. Morgan, M. O. H.
3d-22-24-26-1204.

ANNUAL CONCERT.

The annual anniversary concert by St. Andrew's church choir will be given in the church, on Monday evening, May 3rd. The choir will be assisted by Dorothy Allan Park, soprano, Florence Richardson, violin and Agnes Logan, piano.
3d-98-1226.

AUCTION SALE.

Household furniture and etc., at the home of the late Mr. C. B. Coones, 758 George street, on Tuesday, April 27th at 1.30 p.m., entire furnishings including, Gourley Piano, combination gas and coal range and etc., etc. No reserve. W. T. Hancock, auctioneer.
3d-22,24,26-1186

ESSEX TOURING FOR SALE.

In first class condition, newly painted and overhauled, equipped with Watson Stabulator Bumpers, front and rear, spotlight and 5 new tires. Apply Mrs. G. L. Hay, 155 Hunter Street East. 3d99-1988

CAREY'S

Custom built Boots and Shoes for Particular People. Crippled and deformed work a specialty. Expert shoe repairing, by Goodyear welt system. Over forty years of public service. A trial convinces, 448 George street. Phone 574J.
12d-31 3 5 7 9 12 14 16 19 23 26-911

HOUSEHOLDER!

WHY NOT HAVE THE CITY CONVENIENCES? A BATH ROOM OUTFIT AND CHEMICAL CLOSET, DESIGNED ESPECIALLY FOR SUMMER COTTAGES, FARM RESIDENCE, TOWN AND SUBURBAN HOMES. NO PLUMBING OR INSTALLATION COST.

MADE IN CANADA.

PURCHASE PRICE LAST AND ONLY COST. READY FOR IMMEDIATE USE.

PROPER BATHING FACILITIES ARE HEALTH INSURANCE

TAKE A BATH IN ANY ROOM IN THE HOUSE.

IT FOLDS UP IN SMALL SPACE.

WRITE FOR DESCRIPTIVE CIRCULAR.

AGENTS WANTED.

EVERYWHERE, WITH CAPITAL, SPLENDID OPPORTUNITY FOR PROGRESSIVE MEN.

WRITE FOR PARTICULARS

THE UNIVERSAL METAL PRODUCTS CO.
150 HART AVENUE,
PETERBOROUGH, ONT.

PAPERS COLLECTED TO-MORROW.

Mrs. Stubbs' Class of George St. United Church will collect papers and magazines to-morrow (Tuesday). Kindly tie in bundles and leave outside at nine o'clock. 1d98 2027

CATHOLIC WOMEN'S LEAGUE.

The C.W.L. will have a paper collection on Wednesday, April 28th. Will those having papers kindly leave them on the verandah. 1d98 1263

DR. T. P. McCULLOUGH,

Eye, Ear, Nose and Throat Specialist, 166 Brock St. 'Phone 36W. dtf.

57TH REGIMENTAL CHAPTER, I.O.D.E.

Will hold a bridge party, afternoon and evening, on Friday, May 7th, at the Paragon. Anyone wishing tables, phone 170W or 1492W.
198 1261

RUMMAGE SALE.

St. Luke's Women's Guild will hold a rummage sale, Tuesday, May 4th, at 173 1-2 Simcoe street. Persons having donations for this sale, please phone 195. 1d98 1265

MARION TALLEY.

Hear this youthful metropolitan star in the new V. E. process, Victor record at Heintzman Hall. Phone 258. 6d103-1266

ONTARIO MOTOR LEAGUE NOTICE.

The Peterboro-Port Hope Highway is now impassable.
1d98 1275. **Peterboro Branch.**

FEMALE VOICE CHOIR

Please meet at the home of Mrs. C. Cheu, Simcoe Street, on Wednesday Evening, April 28th. Important business on hand. All members please attend, 1d, 98, 1269

RUMMAGE SALE.

St. Paul's Ladies' Aid will hold a Rummage Sale on Thursday, April 29, in the Tayor store, 309 George Street. The store will be open on Wednesday afternoon, to receive articles. Doors open at 9.30 Thursday morning. 1d98 1259

W.C.T.U. MEETING

The regular monthly meeting of the W.C.T.U. will be held in the Green Room of the Y.W.C.A. on Wednesday afternoon, April 28th, at three o'clock. Rev. J. D. Richardson of St. James' Church will give an address at this meeting.
1d, 98, 1255

NOTICE.

L. J. Duffy has opened a Blacksmith Shop on the property of A. E. Micks, Hunter Street, where he will carry on his horse-shoeing and blacksmith business, and solicits the patronage of his former customers. 2d-99-1271

AUCTION OF DAIRY COWS

Monday, May 3rd, I will sell by auction for Mr. Robert Cox, at his premises, one half mile north of Nassau, his 18 Good Grade Milch Cows, he having decided to quit the dairy business. All wil be sold without reserve; commencing 2 p.m. Usual terms. W. J. Hancock.
5tl, 102, 1253

G.W.V.A. EUCHRE DRIVE.

Wednesday next, the G.W.V.A. and Ladies' Auxiliary will hold a Euchre Drive and Dance, the proceeds to be used for relief work. An entire new display of prizes for the occasion; refreshments will be provided. Don't forget the dance after the euchre party; admission only 25 cents. 2d99 1268

ST. GEORGE'S CHURCH

Notices for the week:
Monday—8 p.m., A.Y.P.A. meeting.
Tuesday—7.30 p.m., Men's Club.
Thursday—7 p.m., Combined Confirmation classes; 8.15 p.m., Choir practice.
Saturday — St. Philip and St. James Day—8 a.m., Matins; afternoon, A.Y.P.A. paper collection.

NAMES OMITTED

In the account of the Catholic Women's League Dance on Saturday evening the names of Mrs. N. E. Phelan and Mrs. F. La Plante were inadvertently omitted from the Decoration Committee.

WOOD.

Good dry oak hardwood slabs. Cut short, to clear at $5.00 per half cord. DINSDALE'S, 'phone 153. 12d-109-1270.

JOHN BROWNLEE,
Blind Newsdealer,
Will Open his News Stand on Thursday Next.

Mr. John Brownlee, the blind newsdealer, for whom the Kiwanis Club erected a news stand on the corner of Aylmer and Charlotte Sts., will open for business on Thursday next, April 29th, carrying a stock of newspapers and magazines, such as Peterboro people read.

He desires to state he will be glad to order any magazine required by anyone if it is not in stock opening day.

He desires to serve the public faithfully and fully, and will make every endeavor to get the reading matter that citizens desire.

In addition to his newspapers and magazines he will carry for sale a quantity of reed work, which he makes in his spare time. Through the combined business of news-dealer and manufacturing the reed work, he is hopeful of making a living, and asks of the community a share of their patronage. 1d98 1264

AROUND THE CITY.

The unemployment bureau reports for the week ending April 24 show placements 28, new applicants 29, number on the list 131.

The fire department received three calls over the week end to chimney fires, at 11.25 a.m. on Saturday to 213 King street, at 1.17 p.m. yesterday to 39 Conger street, and at 9.04 p.m. to 39 Argyle street.

A DIAMOND RING FOR APRIL

In purchasing a Diamond Ring the main point is quality.

It will pay you to purchase a Diamond Ring this month, during our big sale.

We are showing all the newest settings in basket and Tiffany in 18 kt. gold and platinum at very close prices.

Exceptionally good values at $25.00, $35.00 and $50.00.

WARNE BROS.
349 GEORGE STREET
DIAMOND HALL
Phone 880.

WHEAT CONTROL IN SWITZERLAND

Government Forms Monopoly To Stabilize Price of Imports.

FRANCE TO FOLLOW.

GENEVA, April 26 (Canadian Press).—A Government wheat monopoly has been established in Switzerland as an aftermath of war legislation.

Less than one-tenth of the country's demand is produced in Switzerland. The rest is imported from the United States, Canada and the Argentine at competitive prices.

The monopoly will regularize prices through the licensing of importers and the stabilizing of bread values.

A similar monopoly is expected eventually in France unless the coming international economic conference results in some system of redistribution of raw materials. Louis Loucheur, who will be one of the French delegates at the conference, is urging the necessity of international control of raw material. He declared France last year imported over 35,000,000 bushels of wheat which absolutely fixed the price on domestic products.

WEDDING BELLS.

RODY—FLYNN.

LAKEFIELD, April 26.—A quiet wedding was solmnized in the R. C. Church, Windsor, on Monday morning, April 5th, when Kathleen, eldest daughter of the late M. J. Flynn and Mrs. Flynn, formerly of Maynooth and Peterborough, now residing in Lakefield, was united in the holy bonds of matrimony to Mr. Thomas Rody, son of the late John Rody and Mrs. Rody of Maynooth. Miss Mamie Rody, sister of the groom, and Mr. Edward J. Flynn, cousin of the bride, witnessed the ceremony. Mr. and Mrs. Rody will reside in Detroit, where the groom has a position with the Ford Motor Co.

OBITUARY.

WILLIAM CROWE

The death occurred at his late residence, 12th Line of Cavan on Sunday, of William Crowe, after a prolonged illness.

The late Mr. Crowe had been a resident of Cavan all his life. He leaves to mourn the loss of a loving husband and father his sorrowing wife and one daughter at home. The funeral will take place on Tuesday afternoon.

MRS. ROBERT ALLEN, JR.

Mr. and Mrs. Robert Allen, of 422 Roger Street, received word of the death of their daughter-in-law, Mrs. Robert Allen, Jr., of Aurora, Ill., who passed away after a lingering illness.

YEAR FOR BOMBER.

LONDON, April 26.—(Canadian Press.)—Hugh Daly, the young Irishman charged with throwing a "bomb" at Premier Baldwin during the St. Patrick's Day banquet in the Hotel Cecil, was sentenced in Old Bailey to-day to a year's imprisonment.

IN POLICE COURT

Pleading guilty to a charge of being intoxicated in a public place, a local young man was fined $10 and costs for the offence.

On being questioned by the Crown as to where he had obtained the liquor he stated that he got it on Brock street from a man who told him his name was Armstrong. He stated that he drank the liquor on Chambers street and thus rendered himself open to a second charge of having liquor in an unlawful place. He was again placed in the dock and was fined $100 and costs or three months.

At the time of the offence he was out on suspended sentence on a vagrancy charge and in addition had a bad record, Chief Newhall said.

Hamilton Detective Has Hair Raising Experience

Loaded Revolver Fails To Explode In Four Attempts

HAMILTON, Ont., April 26 (Canadian Press).—Detective Speakman had the experience on Saturday at midnight of having a fully loaded revolver click four times while it was pointed into his stomach, according to his own statement. A weak spring is all that prevented the live shells from being discharged. Howard Stanley Glover, Niagara Falls, N.Y., who is alleged to have made the attack, is in the east end cells charged with attempted murder, carrying a loaded revolver, and also forgery. Before being locked up Glover was taken to the General Hospital where three stitches were required to close the wound in his head inflicted by the detective's baton. The prisoner is about 28 years of age. Glover is alleged to have passed worthless cheques.

Financial News and Views

Latest Comment on Grain and Industrial Markets — **Closing Quotations on the Principal Active Stocks**

NEW YORK STOCKS.

	High	Low	Close
Atchison Rly.	134⅜	132⅝	133
Amer. Can.	46½	45⅛	45½
Amer. Loco.	99⅝	98	98
Smelters	117	116⅛	116½
Baldwin	106¾	105⅝	106
Balt. & Ohio	90¼	88¾	89⅛
Cast-Iron Pipe	173	170½	171
Ches. & Ohio	126½	125	125
Chandler	16	..	..
Cal. Petrol.	33⅝	33⅛	33⅛
Chrysler	33⅞	33	33⅛
Dodge Bros. A.	30¼	28⅞	29⅛
Dupont De Nem.	211½	208⅝	208⅝
Fleischmann	44¾	41¾	41¾
Gen. Motors	128¼	126⅛	127⅛
Hudson Motors	68¾	67⅛	67⅜
Int. Harvester	119⅛	..	..
Inter. Nickel	36¾	36¼	36¾
Coca-Cola	146	144	144
Mack Truck	117½	114¾	116¾
Marland Oil	55	54⅛	55
U. S. Rubber	63⅞	62¼	62⅞
Sears Roebuck	49	48⅞	49
Montgomery W.	63¾	62⅞	63¼
White Motors	57¾	56½	57
U. S. Steel	122⅜	121	121½
Yellow Cab.	25⅝	..	..
Youngs. Tube	72⅝	72¼	72⅝

MINING STOCKS
Gold

	Asked	Bid
Apex	4	3⅛
Argonaut Gold	28½	27
Baldwin	1¾	1½
Barry Hollinger	37	36
Bidgood	6	..
Chaput Hughes	14½	13
Con. West Dome	19	18½
Dome	1400	1390
Goldale	30	28
Gold Hill	40	39
Hollinger	1825	1800
Indian	10	9
Keora	10½	10¼
Kirkland Lake	117	112
Lake Shore	1040	1025
McIntyre	2590	2550
Newray	38	35
Premier	235	230
Preston	5¾	5
Teck Hughes	342	336
Tough Oakes B	41½	38½
Vipond Cons.	161	159
H. Hargraves	700	..

Silver

Beaver	80	77½
Capitol	37	36
Castle	150	145
Coniagas	395	375
Crown Reserve	13	..
Everett	8	..
Keeley	162	160
La Rose	15	12
McKinley-Dar.	18½	16
Millerest	17½	16½
Mining Corp.	363	357
Nipissing	570	565

Unlisted.

Amulet	114	109
Area	28	24
Bourle M Q.	950	..
Laval Quebec	29	28
Noranda	1600	1585

CHICAGO WHEAT

	High	Low	Close
May	163¼	161	163⅛
July	144⅝	141¼	144

WINNIPEG WHEAT

May	157⅞	156⅛	157⅞
July	153½	153¼	155⅜

CHICAGO RYE

May	90⅜	89½	90
July	93	91⅞	92½

Prices Generally Easier Market Dull At Toronto

TORONTO, April 26.— (Canadian Press.)—Dullness marked the week's opening session of Toronto stock exchange this morning, when trading was light in volume, and no particular issue received any remarkable attention. Prices generally were easier or unchanged. Canadian Pacific Railway, coming into some activity, strengthened a point at 157, and British Columbia Fishing firmed a half point at 64 1-2. Smelters softened a point at 198 1-2. Brazilian a quarter at 88 3-4. Kelvinator an eighth at 18 and International Nickel was unchanged. Mines also sold unchanged for the most part.

Nipissing Firmer To-day On the Standard Exchange

TORONTO, April 26. — Canadian Press. — Moderate recessions were the rule on the Standard Mining Exchange this morning, which made the firmness of Nipissing an outstanding feature. Nipissing gained 3c at 5.70; Noranda receded 30c at 15.85, and Kirkland Lake six at 113. Other losses were very slight, Tech-Hughes losing 5 at 336 and Premier 5 at 23c. McIntyre eased 10c at 25.60; Beaver 2 at 77 1-2, and Vipond 1 at 159.

Wheat Values Higher Firmness At Liverpool

CHICAGO, April 26 (Canadian Press).—Influenced by the unexpected strength of wheat quotations at Liverpool, the wheat market here averaged higher today in the early dealings. Sales to realize profits, however, increased on the upturns, causing the market to react, May delivery in particular. Cold weather in Canada with consequent delay to the seeding crop there, attracted considerable notice, estimates being that only 10 per cent of acreage has yet been seeded. Chicago opening prices, unchanged to 1c higher, May (new) 162 3-4 to 163 1-4, and July 142 1-2 to 142 3-4, were followed by numerous irregular changes with May showing a tendency to sag. Corn and oats were easier in the absence of any aggressive buying, especially corn. After opening unchanged to 3-8c up, July 77 3-8, the corn market receded all round to well below Saturday's finish.

Oats started unchanged to a shade higher, July 42c. Later fractional losses became general.

In line with hog values, provisions market turned down grade.

WOMEN INDIGNANT.

Only a Few Invited To Attend Opening of Art Gallery.

HULL, England, April 26 (Canadian Press) — Only a few women have been officially invited by the Corporation of Hull to attend a formal opening the art gallery by the Prince of Wales and there is much indignation among the women in consequence. Lack of accommodation is professedly the sole reason why the City Council has not issued more invitations to women.

SEVERS CONNECTION.

NEW YORK, April 26 (Canadian Press)—James Freeman Wise, the 25 year old son of Rabbi Stephen Wise, Jewish leader has renounced his intention of becoming a Rabbi and has severed all connection with organized Jewish theology because he is convinced Judaism, as a religion, "has ceased to play a vital part in Jewish life." Young Wise studied two years to become a Rabbi. Now he intends to work to bind the Jews of America together on other grounds than those of religion.

OUJDA, French Morocco, April 26.— (Canadian Press.) —The French, Spanish and Riffian delegations will meet at Oujda to-day for the official opening of the peace conference. The policy of preliminary meetings has been abandoned.

Spain is understood to have agreed to waive the formalities of the signing of an armistice.

TRACK MEN KILLED.

Two Workmen of C. P. R. Instantly Killed By Train.

MOOSE JAW, Sask., April 26. (Canadian Press).—Two members of a Canadian Pacific Railway section gang, working on the track at Pasqua, were instantly killed this morning. They were S. Smith and J. Schuin. They were struck by an eastbound passenger train.

LATE WANT ADS.

FOR SALE—LLOYD BABY CARRIage in excellent condition, cheap; apply 210 Antrim St.
3d-100-2054

BOARDERS WANTED — STUDENT or business girls; rates reasonable. Box 2052 Examiner. 3d-100-2052

CAR FOR SALE—FORD TOURING first class condition; cheap; Fred Sullivan, 65 Hunter East, phone 382. 3d-100-2051

WANTED — A METRONOME IN good order; phone 1034w.
3d-100-2050

TO RENT—GARAGE AT 543 WATER St.; immediate possession; 549J.
3d-100-2049

FOR SALE—2 PIECE ENAMEL SINK 16 x 24, good as new; apply 223 Rink. 3d-100-2056

WANTED — EXPERIENCED FARM hand; apply C. E. Deck, R. R. 5, Peterboro. 3d-100-2055

FOR SALE — CREAM REED BABY Carriage and Bassinette; apply 669 Water St. 3d-100-2048

FOR RENT—FIRST CLASS APARTment; apply 559 Aylmer St.
3d-100-2047

LOST — TIRE CHAIN ON SUNDAY on Monaghan Road near Charlotte; phone 1125w. 2d-99-2046

BRAKE INSPECTION—YOUR PROTECTION

GILLESPIE GARAGE

OLD COINS OWNED BY LOCAL CITIZEN

James Gates Possesses One Like That Dug Up in Woodstock.

John A. Bain, a Woodstock resident, while digging in his garden, turned up a bronze coin bearing the inscription, "Bank of Upper Canada," and dated 1852, and on the reverse side were the words, "Bank token," "Half penny." James Gates of this city has one identical with this one, and he also has a collection of other very old coins. He has a Queen Eliabeth sixpence dated 1570, a half stiver of George the Third's reign dated 1813, also an 1806 halfpenny, and a Self Government and Free Trade coin of the same reign. In his collection there are Chinese coins, 1299, a Prince Edward Island coin of 1857, several old American half dimes, a two shilling piece of the Densk mynt, dated 1805, and a Leopold of Belgium coin of 1847.

Mr. Gates also has a war medal. On one side is inscribed "Frederick the Great of Prussia," "Battle of Rosback, 1757," and on the other side is the inscription of a general on horseback directing the troops, and "Breslau, Dec. 20, 1757," printed.

CONDITIONS IMPROVE.

QUEBEC, April 26 (Canadian Press).—The conditions on the St. Lawrence River and in the Gulf have improved in the last few days. Two passenger liners docked in Quebec yesterday morning, three in the afternoon, and one last night.

MARCELLING
Phone 2074w
MRS. E. M. BARRIE
m-w-f-1152

CITY TAXI 25c.
Up-to-date Sedan Cars. Day or night service.
'PHONE 2240.
BRYDEN WEESE, Mgr.
26d-117-1153.

ALEXANDER & HALL
ELECTRICIANS
When you have Electrical work to do, Call
P. Alexander, Phone 1735J.
W. Gordon Hall, Phone 1402w.

CHIROPRACTOR
M. C. GOODWIN
DC. Ph. C.
Palmer Graduate
108 Barrie Building.
Lady Attendant Phone 631
Hours 10-12 a.m., 2-4 and 7-8 p.m
Office closed Tuesday evening, also Thursday afternoon and evening

THE JEAN RIDDICK YARN SHOP
shows an unusually large stock of Yarns, Hosiery, Underwear, Etc. Come and see us and save money
WE SELL FOR LESS!

FOOT TROUBLES
N. D. FOOTE, D.S.C.
GRADUATE CHIROPODIST
107 Barr e Bldg. Phone 1730w

BIRTH.

CHRISTOPHER. — At the Nicholls Hospital, on Sunday, April 25, to Mr. and Mrs. Ernest Christopher, a daughter—still born.

To most men experience is like the stern lights of a ship which illumine only the track it has passed. —Coleridge.

G A Borland DRUGS

LET US

Care for your needs in Drug Store Merchandise by

FAST AUTOMOBILE DELIVERY

Delivery is free.
Delivery is prompt.
Nothing too large.
Nothing too small.

G. A. BORLAND
PHARMACEUTICAL CHEMIST
228 Charlotte St. near Aylmer
PHONE 274 - Fast Auto Delivery

Do You Know This ?

At the mileage point where other cars are breaking up, Studebaker will be just breaking in. We'll show you mileage records that prove it.

REID & SONS
326 Aylmer Street Phone 54
STUDEBAKER

THINK
Of your own pleasant surroundings
THEN THINK
Of the many who are in need of your help
THEN DOUBLE
Your Subscription to the Salvation Army Self Denial Fund
4d-26,28,30,3-1256

Hardwood **Soft Wood**
SANITARY ICE SUPPLY,
ICE
PHONE 147.
TICKETS or CONTRACT.
Hardwood Slabs **The O.T.A. Kind**

AUTOMOBILE OWNERS

Are advised of the MAMMOTH ALTERATION SALE now going on at Duffus Motor Sales.

Our stock of TIRES, ACCESSORIES and OTHER GOODS is to be reduced at BIG BARGAIN prices.

☛ RIGHT NOW is the time to get your TIRES RENEWED and other ACCESSORIES and EQUIPMENT, such as BUMPERS, MIRRORS, BATTERIES, SHOCK ABSORBERS, etc., that you require.

Some of the BIG bargains are:

22—30 x 3½ Cord Tire	$ 9.25
20—29 x 4.40 Balloon Tire	$14.00
14—31 x 4 Cord Tire	16.00
14—32 x 4 Cord Tire	18.00
14—33 x 4 Cord Tire	21.50
16—34 x 4 Cord Tire	22.00
36—30 x 3½ Tubes	1.80
16—31 x 4 Tube	3.70
16—32 x 4 Tube	2.80
16—33 x 4 Tube	3.90
16—33 x 4½ Tube	4.00
Exide Batteries to fit all makes of cars	12.25

This sale of REAL bargains will only be on for a few days.

DUFFUS MOTOR SALES

JOSEPH CONRADS
" LORD JIM "
At the CAPITOL TO-DAY

The Evening Examiner

PROBABILITIES.
Fresh southerly winds, fair and milder; showers to-night. Wednesday: Strong northwest winds, clearing and cool.

VOL. LVII., No. 98 PETERBOROUGH, TUESDAY, APRIL 27, 1926 PRICE THREE CENTS

PROTECTION OF INDUSTRIES WILL BE BROADENED BY GREAT BRITAIN AS MEASURE TO BALANCE BUDGET

Customs Duties Have Not Increased Prices to Consumer, Churchill Says.

TO TAX BETTING

Coal Subsidy Wiped Out Calculated Surplus—British Nation Richer.

LONDON, April 27 (Canadian Press).—Winston Churchill, Chancellor of the Exchequer, presented the budget in the House of Commons Monday, and at the same time announced provisions he had made in the way of taxes to balance it and leave a surplus. The Chancellor estimates that the cost of running the Government for the fiscal year will be £812,641,000.

One of the outstanding announcements by the Chancellor of the Exchequer was that France would begin to liquidate her war debt to Great Britain this year, the initial payment being £4,000,000. She may pay more than that, for the French Finance Minister, M. Peret, gave assurances that without prejudice to the forthcoming negotiations in London, his Government undertook this as a minimum payment without conditions.

Subsidy Causes Deficit.

In submitting the nation's accounts to Parliament, Mr. Churchill had a comparatively simple statement to make, inasmuch as the heavy cost of the coal subsidy had upset his plans and converted his originally estimated surplus into a deficit. This, however, he had been able to overcome, and by his measures had turned it into a prospective surplus of £14,150,000. This necessarily precluded any remission of taxation.

Suggestions for taxes on luxuries, such as diamonds and furs, having been discarded, the Government is placing such reliance on its pseudo-protective policy, the McKenna and safeguarding of industries duties, which are to be extended.

Main interest centered in Mr. Churchill's pronouncement of a tax on betting.

Despite the disappointing aspects of national finance shown by the extreme difficulty of reducing the expenditures below the £800,000,000 level and the fact that reduced consumption of spirits was having a detrimental effect on the Government's revenue, it was in many respects a hopeful tale the Chancellor had to tell of the nation's financial position.

Trade Improving.

Trade was slowly improving, the nation was richer than a year ago, and the consuming power of the people was being maintained, although, owing to high taxation, it was not increasing as rapidly as could be desired. While large profits had been made in rubber and tin, the country's basic industries employing the largest number of people were still depressed.

The Chancellor noted as a great feat that the country during the past six years had cut its floating debt in half, the debt in that period having been reduced by £700,000,000. He contended that the return to the gold standard was amply justified. Dollar exchange had been maintained at parity, which on the debt to the United States had saved the country £750,000. The bank rate was no higher than before the war

(Turn to page five, please.)

THE LOST IS FOUND.

LOST—BETWEEN McDONNEL AND Charlotte by way of Aylmer or in business section; gold bar pin with topaz setting; finder please leave at Examiner. 3d-99-1990

Another advertisement inserted but once on Saturday, and the gold bar pin is found—the same day.

It costs but very little and the chances are good that you will find the article.

We will call for your advertisement if you 'phone 1600.

DUCHESS LIKES WEST

WINNIPEG, Man., April 27—(Canadian Press)—Following an extended trip through Western Canada, the Duchess of Atholl passed through Winnipeg Monday bound for home. "I am delighted with Western Canada and enjoyed a wonderful trip," she declared during her brief stop-over here. The Duchess will sail for England on Friday.

NO DOUBT—

You will be buying some new article this spring, and although the old one could be used again, it is set aside and forgotten. A small classified ad might turn it into money at small cost. Ultimately your expenses are reduced and two parties are satisfied. Telephone 1600 and we will call for your copy.

Chief Brown Caught Man By Ruse In Alley Chase

CAMPBELLFORD, April 27—Police Chief Brown was notified Monday morning that a young man from the vicinity of Bradley's Corners, who has been convicted of bootlegging and other offences, was in town and that he was displaying a bottle that was supposed to contain liquor. When the Chief sighted the man on the street, the latter took to his heels with the officer in pursuit. After a considerable run the fugitive started up an alley which the Chief entered from the other end, and the two men came face to face with each other.

The young man was taken to the police office, but a search failed to reveal any liquor on his person and he was allowed to go. The Chief, however, believes that he disposed of the bottle during his flight.

SALE OF FLEET BY WHITE STAR IS MADE PUBLIC

Purchased by British Syndicate Headed by Furness, Withy Co.

FOR $36,000,000

Only Minor Details of Transaction Remain for Final Agreement.

NEW YORK, April 27 (Canadian Press)—A provisional agreement for the sale of the White Star Line to a British shipping syndicate headed by Furness, Withy and Company, Limited, has been arranged in London, officials of the International Mercantile Marine Corporation were advised by cable yesterday.

While the terms of the transaction were not made public officially, it is understood that the corporation will receive for the White Star fleet, approximately £7,500,000, or more than $36,000,000, payable partly in cash and partly in short term debentures. This will enable the company to reduce its capital or funded debt, with the prospects favoring the retirement of outstanding 6 per cent. bonds.

Messrs. Grenfell and Company, the London branch of J. P. Morgan and Company, represented the Furness, Withy interests in the negotiations, and because of their part in the transaction J. P. Morgan and his partner, Charles Steele, last week resigned as directors of the International Mercantile Marine Corporation.

Details Incomplete

Announcement of the proposed sale was contained in the following statement issued by J. H. Thomas, vice-president of the corporation:

"The White Star Line at Liverpool is issuing a statement authorized by Morgan, Grenfell and Company and President P. A. S. Franklin, which says that certain premature reports having appeared in the press, it seems desirable that it be stated negotiations are proceeding for purchase of the shares of the Oceana Steam Navigation Company — the White Star Line—by a British group represented by Morgan, Grenfell and Company.

"A provisional agreement has been reached, but there are numerous details which it will take time to arrange. When a settlement had been arrived at, a more definite announcement will be made, but in the meantime if negotiations mature, Furness, Withy and Company, Limited, will be the principal shipping interest in the purchasng syndicate."

Most of the major problems involved in the sale have been disposed of, it was reported in shipping circles, and the only uncompleted details in volve the transfer of agency contracts and other accounts.

Nearly all of the leading British shipping companies, including the Cunard Line and the Royal Mail Steam Packet interests, were said to have made bids for the White Star ships when it became known that offers would be entertained.

FOUR EMPLOYEES DIE.

Killed By Explosion in Powder Plant.

OAKLAND, Calif., April 27 (Canadian Press)—Four workmen were killed and a number injured in an explosion at the Giant Powder Company plant at Stege, eight miles north of here Monday. The contents of a dynamite cartridge machine exploded first, setting off 1,500 pounds of high grade dynamite a second later in the packing plant of the works.

Moral Turpitude Clause Is Taken From U. S. Law

WASHINGTON, April 27 (Canadian Press). — The vague and uncertain test of "moral turpitude" in the present deportation act is eliminated and provisions inserted aimed primarily at aliens engaged in bootlegging, in the Holaday deportation bill which was reported to the House yesterday by Representatives Johnson, chairman of the Immigration Committee.

Chairman Johnson said that for the moral turpitude clause is substituted: "The test of sentence to imprisonment for a term of one year or more.

Any alien who had been convicted more than once for minor infractions and had received terms aggregating 18 months or more is to be deported under the new measure.

STALLED AUTOS PAY FARMER $50

Lindsay-Peterboro Highway Plowed Up by Heavy Trucks.

RUTS DANGEROUS

LINDSAY, April 27. — Peterboro motorists who have been venturing over the Peterboro-Lindsay highway to this town, as well as those who contemplate taking the trip during the next few days, are running quite a risk owing to the condition of the road between Omemee village and the Scugog town.

At the base of Dancey's hill, just south of the boundary of Omemee village, there is a hole in the highway for some distance that practically blocks traffic. A number of cars tried to plunge through on Saturday, but they dropped almost out of sight. A wide-awake farmer anticipated trouble at this point, and had four teams of horses at hand in order to pull out stalled cars. It is understod he charged at the rate of $2.00 a car, and his receipts for the day totalled fifty dollars.

In the vicinity of Hill Head, between Reaboro and Lindsay, the gravel highway has all gone to pieces, with ruts fully a foot deep. Monday afternoon County Engineer Miles motored out to inspect conditions, but would not take a chance in motoring through the mud at this point. He blames the big trucks for the damage to the highways. Nothing can be done to improve their condition until they are dried up.

Warden O'Reilly also took in the trip, and remarked that it was a crime to allow the big trucks to use the highways so early in the spring. The Government, he held, issued truck licenses too early, and should withhold them until May 1st.

CHEMONG ROAD IS NOT YET OPEN

Heavy Rains Last Fall and Late Spring Delay Work.

VERY MUDDY

The heavy rains of last fall and the late arrival of spring have combined to add to the difficulties of putting Chemong road into shape to withstand the wear and tear of the many cars that will soon run over it. So the Examiner was informed yesterday by Roadmaster Bruce Bell, who is now working daily on the much traversed highway. Mr. Bell declares that one would have to go back ten years to find a spring season in which the opening of Chemong road to regular vehicular traffic was so long delayed. Last year cars were running in the last week of March. In many parts the moisture occasioned by the frost leaving the ground has converted the road into a patch of soft mud. The fact that the heavier type of truck has been slow in appearing has helped to keep the surface from being too badly cut up. In contrast with conditions prevailing at the end of some former winters, all the culverts between Bridgenorth and Peterboro are in good condition.

Farmer Sees Snakes—Real Ones—In His Yard

Conn Harrington of Ennismore got a decided surprise yesterday when his cat, which had gone out a-mousing, returned to the house with a 12-inch garter snake as a trophy. After the reptile was despatched, pussy went out and soon returned with a second prize. The appearance of a third snake outside the door prompted Mr. Harrington to institute further search. He discovered a snake coiled beside a large stone. On lifting this stone he found no less than five snakes underneath.

Duncan Report Says Officers And Cabinet Minister Received And Dealt in Smuggled Liquor

Large Quantities Shipped Out of Quebec To Hon. Jacques Bureau, Former Minister of Customs and Others, Says Affidavit Read in Probe To-day.

BISAILLON FIGURES IN 11 OFFENCES; UTTERING FORGED DOCUMENT AND THEFT

Report Says Giroux Allowed Women To Escape After They Were Found in Possession of $35,000 Worth of Narcotics—Inspector Clerk's Name Prominent.

OTTAWA, April 27 (Canadian Press).—The confidential report of Inspector Walter Duncan, which has been before the customs probe for some weeks, was made public this morning. Chairman Mercier announced at the outset of this morning's proceedings that the committee had decided unanimously that the report be read. The report states that evidence taken by Inspector Duncan "shows that Hon. Jacques Bureau, ex-Minister of Customs and Excise; R. R. Farrow, Deputy Minister; and M. J. Larochelle, member of the Civil Service Commission, received liquor that they knew was being shipped from the Government warehouse in the Province of Quebec, City of Montreal," also that they contravened the Canada Temperance Act in transporting the liquor through the Province of Quebec into Ontario.

The report includes a complaint from H. Provencher to the Deputy Minister of Customs, that R. B. Clerk, Inspector of Customs of the Port of Montreal, was "shipping out of the province of Quebec a large quantity of liquor through W. F. Wilson, Chief Preventive Officer, to Hon. Jacques Bureau .former Minister of Customs, R. R. Farrow, Deputy Minister of Customs, and M. J. Larochelle, a member of the Civil Service Commission.

W. F. Wilson, Chief Preventive Officer, objected to the medium through which this liquor was being sent to these gentlemen, and Inspector Clerk admitted that he then entered into an arrangement to have at least four or five cases sent to Deputy Minister Chauffer and Raymond.

Evidence disclosed, Inspector Duncan states, that R. P. Clerk has received wholesale quantities of liquor from the Customs House for a number of years, and large quantities of sugar and molasses.

It reveals, says Inspector Duncan, that Inspector Clerk used a smuggled and stolen car, and illegally removed the tires from a car under seizure that had been sold by tender to H. Provencher.

Bisaillon Figures.

J. E. A. Bisaillon, former Chief Preventive Officer at the Port of Montreal, figures in the report at length. Eleven alleged offences are enumerated against him, including the following:

"Procuring Customs Excise Officer Ralph Garceau to commit forgery on September 12, 1924, Garceau, under oath, admits that he did commit forgery."

"Uttering a forged document on the customs department, Ottawa, so as to mislead and cover up the disposition of a sedan automobile on September 12, 1924.

"Theft from an automobile under seizure of a large number of parts of that automobile."

In his final report, Inspector Duncan states that evidence discloses a number of other offences committed by J. E. A. Bisaillon. They include:

"Theft of five automobile tires from seized car.

"Wrongfully removing from a port seizure two barrels of whiskey into bond of which he had control, and during the period that they were in Baisaillon's custody there was stolen from these 2 barrels of whiskey, some 42 gallons.

"Wrongfully being engaged in trafficking of liquor for at least two years while in Government service as Customs Officer and neglecting his duties during that period as such an officer."

Giroux Charged.

Offences of A. E. Giroux, Super-

(Turn to Page 15, Please)

Cat Loses Her Kittens Adopts Suckling Pig

KINGSTON, April 27. (Special.) — The village of Emerald has something to talk about. George Biggs, a farmer, is the owner of a cat, but a few days ago misfortune overtook his pet when she lost her batch of kittens. The mother felt so badly over it that she has taken up with a little pig recently born in a litter, and Mr. Biggs says that the 'little porke-' is etting along well with its foster mother.

CITIZENS URGED TO SUPPORT RINK

Will Be Great Community Asset, Says Mayor Holloway.

FOR MANY PURPOSES.

"I have gone thoroughly into the methods of financing the proposed artificial ice arena," said Mayor W. T. Holloway to The Examiner this morning, when asked for his opinion, "and I unhesitatingly endorse the whole proposition and appeal to the citizens to support it.

"In this," added Mayor Holloway, "I am backed by every member of the Council, the Aldermen agreeing with me that such an arena would be a very important community asset.

"I ask the citizens to realize that a building of this kind would be a saving to themselves, enabling them to see Senior hockey at home instead of having to travel to Toronto, as many of them frequently did during the season just closed. It would not only keep money in Peterboro, but it would bring money here. With a proper rink and ample accommodation. Senior games here would attract a lot of people from outside the city and Peterborough would benefit thereby.

"An arena would not only be useful in the winter, but would be an asset the year round, as it would be available for many events—Motor Shows, Summer Fairs, Made-in-Peterborough Exhibitions, and community gatherings.

"The manner in which the proposition is being financed appeals to me," said Mayor Holloway. "There are to be no organization expenses, no promotion bonuses, and unless the sum of $100,000 is raised, no one who subscribes for stock is liable for a cent. The agreement entered into being as follows: "I, the undesigned, agree to subscribe for and take the number of shares written opposite my name of the capital stock of a company to be incorporated to erect an artificial ice arena in Peterborough, and I agree to pay for the said shares at the rate of $10.00 per share of, as and when the amount of $100,000 has been fully subscribed and the company incorporated."

"Either the plan goes through in its entirety or there is no liability," His Worship added, "and citizens who subscribe—and I hope everyone will do so—are asured that they are not risking their money in a half-baked proposition. If the arena is not built, there will be no liability on the part of subscribers.

"This condition," Mayor Holloway pointed out, "is made possible only by the generosity of the public-spirited citizens who are carrying on the organization work without remuneration, and I would like to express my appreciation of their efforts."

"Once more let me urge the people to get behind this arena. It will be a great asset to Peterborough and we need it badly," said Mayor Holloway in conclusion.

(Advt.)

FATHER IN JAIL MOTHER IS DEAD

Five Children of George Mill Left With out Parental Care.

PATHETIC CASE.

Mrs. George Mill, mother of five children, the eldest of whom is not yet six years of age, and the youngest twins, ten weeks old, died this morning in the Nicholls' Hospital, under peculiarly pathetic circumstances.

Her husband, George Mill, was sentenced last Friday to two years imprisonment in the Reformatory on a charge of having carnal knowledge of a girl under 16 years of age, the girl in question being employed at the house of the accused.

Secretary Sidney Whatley of the G.W.V.A., made strong representations to the authorities ,which resulted in the accused being permitted to leave the jail, where he is confined pending his removal to the Reformatory, under the escort of Sheriff F. J. A. Hall, and Police Constable W. R. Piercy, and he was thus enabled to see his wife before she died.

The deceased was around a week ago, apparently in good health, and and in some manner contracted pleurisy which later developed into pneumonia which finally resulted in her demise.

Neighbors of the deceased, named Loucks, hearing that she was ill,t ook her into her home, and gave her every attention until her removal to the hospital. They have one of the children, a mite eighteen months old, in their care now.

THE WEATHER.

The weather still keeps unseasonably cool. This morning the temperature was down to 28, and considerable ice was to be seen. Mr. F. Brownscombe told me to-day that he had just returned from a visit to his cottage at Stoney Lake, and that he found conditions prevailing there now identical with those prevailing there at the same date in March of last year. The season was a full month behind that of 1925. Much ice was in the lake yet, though open channels were to be seen in some places.—W. P.

FREIGHTER LOST.

All Hope For Safety of the Steamer Given Up By Owners.

NEWARK, N.J., April 27 (Canadian Press) — All hope for the freighter Suduffco which was overdue at the Panama Canal since March 22, was abandoned today by her owners the Trans Marine Corporation of Port Newark.

Three English Salesmen Put On Trial In Paris Charged With Spying Into French Plane Secrets

PARIS, April 27 (Canadian Press)—Amid the greatest secrecy the trial of three Englishmen and their two French accomplices on charges of spying, began on Monday. The Englishmen are John Leather, William Fisher, and Oliver Phillips, and the accomplices a dancing girl named Aimee Lefevbre and Marthe Moreuil, a parachutist.

The presiding judge insisted on hearing the case in camera, despite the protests of defence council and the keen interest aroused here in the affair.

The Englishmen represent a British wireless set firm, and did a good business in the Madeleine shop. They deny the charge of espionage made by Mlle Moreuil some months ago. She had just been arrested on the statement of an international adventurer, Lionel Welt, held for swindling, but who had aroused suspicion by frequenting military aviation camps. The girl confessed, saying she visited naval air bases, notably those at Toulon and Nantes, to obtain secrets about new French planes for the Englishmen.

Parents Drink, Starve Girl She Has Them Arrested

NEWARK, N.Y., April 27. (United News.) — Starved because her inebriated parents had failed to supply her with food for several days, ten year old Edith Broad had her father and mother arrested yesterday on charges of drunkenness.

MANITOBA FARM WORK FARTHEST AHEAD IN WEST

75 Per Cent. of Seed in the Ground in Southern Area.

RAPID PROGRESS.

Operations Delayed on Prairies Last Week By High Winds.

WINNIPEG, Man., April 27 (Canadian Press).—Excellent progress is being made on the land throughout the grain producing areas of Western Canada, according to reports received by the Canadian National Railway agricultural department. Moisture conditions are favorable, and seeding operations are now general. Slight damage was caused last week in the storm-swept districts, through soil drifting, the report states. Summer fallow land was the hardest hit.

Seeding in Manitoba is farthest advanced, with south-eastern areas reporting 75 per cent. of the seed in the ground. High winds have delayed operations in some parts, but generally between 10 to 25 per cent. of the seeding is completed.

Unsettled weather has checked seeding in Saskatchewan, although an average shows about 15 per cent. of the wheat acreage seeded to date. Plentiful moisture is reported from almost all sections and more widespread operations are anticipated during the present week.

Breaking New Ground.

LETHBRIDGE, Alta., April 27 (Canadian Press). — The Herald's first weekly crop report for 1926, issued Monday, says seeding is general and rapid progress has been made since operations on the land commenced two weeks ago, delayed only by the high winds of the early part of last week.

About one-quarter of the wheat is already in the ground, and by the end of this week nearly 75 per cent. of the wheat will be sown.

Sugar beets are being sown in the irrigated district, while both early sugar beets and early wheat are above ground, with both winter wheat and rye in fine condition. New breaking exceeds all records for the past ten years, and corn and sweet clover acreages will show a heavy increase.

FACTIONS FIGHT.

General Graff Is Seriously Injured By a Bottle.

LIEGE, Belgium, April 27 (Canadian Press)—Communists attacked Fascists after a Fascist meeting here today and a free fight ensued. During the melee, General Graff, father of Lieuteant Graff, who was killed by Germans during the occupation of Aix-La-Chapelle was struck with a bottle and seriously injured.

U.S. GRAIN EXPORTS

WASHINGTON, April 27 (Canadian Press).—Exports of grain from the U.S. for the week ending April 24, totalled 1,722,000 bushels, against 1,499,000 the week before.

Canadian grains in transit from the U.S. amounted to 1,490,000 bushels against 2,990,00, while United States and Canadian wheat flour in transit totalled 210,000 barrels, against 250,000.

PAPER COLLECTION

The Women's Guild of St. Luke's Church will collect papers on Thursday evening, April 29th. Anyone having papers please phone 195. 1d, 99, 1229

"PAY DIRT" LACKING AT RED LAKE; RUSH SHOULD BE STOPPED BY THE GOVERNMENT

Statement of Pittsburgh Mining Engineer, Who Sees the Hardships For Many Inexperienced Men Lured By Gold.

NEW YORK, April 27 (Canadian Press) — Gold does not exist in paying quantities in the new fields at Red Lake, Northern Ontario, and the hundreds of people joining the gold rush to that section are doomed to disappointment, according to W. F. Braun, Pittsburgh mining engineer, who has just returned from surveying the district.

Mr. Braun declared the Canadian Government should stop the gold rush before it grows any bigger. Whatever gold exists, he said, would not assay over 10 to 17 dollars per ton.

He predicted severe hardships for many people, who, he said, include clerks, mill hands and others not acquainted with mining, because of their poor equipment and small food supplies.

PRESS COMMENT UNFAVORABLE TO BRITISH BUDGET

All Papers Unite in Condemning Churchill's Financing.

"A BAD BUDGET."

Charges of Extravagance Are Made—"Pious Phases" Says Mail.

LONDON, April 27. — (United Press.)—The British newspapers today greeted the announcement of the English Government budget by Winston Churchill, Chancellor of the Exchequer, with alarm and animosity.

The Daily Mail in referring to the 'extravagant expenditures' outlined, asserts, "We are given pious phrases concerning economy and little else. If the policy is continued, the taxpayers must prepare for greater extravagance."

The Daily Express says: "The bad budget is Churchill's, not the nation's."

"A dull budget, brilliantly presented," comments the Daily News.

"Viewing the budget broadly we see economies float like bubbles down stream. Expenditures are increasing," is the Morning Post's contribution.

The Daily Herald calls the measure "a budget nobody can possibly like."

FIRE IN MARSHES MENACES HOMES

Police Investigating Causes of Fires at Poplar Point, Man.

WINNIPEG, April 27.—(Canadian Press.)—Fires are raging north of Poplar Point, Man., in the marshes by Lake Winnipeg, menacing shooting lodges and farm homes. Large bodies of men are fighting the advance of the fires at several widely scattered points. Heavy winds are reported to be sweeping the flames eastward. J. B. Whitemore, a farmer near Babson, Man., lost his barn when flames swept out of the marsh. Horses tethered in the yard broke away and trailing burning halter ropes, started new fires in the marshes.

The police are investigating reports that fires are being started by trappers.

LABOR PROGRAMME GIVEN COMMISSION

Spokesman Says Issues Cannot Be Dodged By Economic Conference.

GENEVA, April 27. Canadian Press —Labor's programme was presented vigorously at the opening session yesterday of the international commission for the preparation of an international economic conference under the auspices of the League of Nations.

M. J. Ouhaux, French Labor leader, speaking before the world labor groups, insisted that the conference to be successful must not dodge the great variety of problems touching the interests of the workingman, and including the production and distribution of raw materials, particularly coal, iron, oil, rubber, cotton, wheat and chemicals.

HERE WE ARE AGAIN! All Saints' Dramatic Club presents the comedy drama "New England Folks" in the Parish Hall on Wednesday, Thursday and Friday. Tickets, 25 cents; Children, 15 cents.

1d-99-1293

TO-NIGHT. ALL ROADS LEAD TO MURRAY STREET BAPTIST CHURCH TO SEE THE PLAY SUCCESS "OUR BOYS," PUT ON BY BARACA CLASS AND LADIES. BETTER BE EARLY TO GET A GOOD SEAT. TICKETS 25c. 2t

ALL MEMBERS OF PETERBORO MALE VOICE CHOIR WILL KINDLY MEET AT Y.M.C.A. AT 6:30 P.M. TO-NIGHT FOR LAKEFIELD CONCERT. SPLENDID AUDIENCE ASSURED. THE ATTENDANCE OF EVERY MEMBER REQUESTED. 1d99 1287

Y.W.C.A. PAGEANT

Come and see the Moravian Dance, the Brahms' Waltzes, the Highland Fling, the Vintage Dance, and the Rose Ballet, the Tennis Dance (straight from New York), and the Diana Dance, at the Y.W.C.A. Pageant on Friday and Saturday nights of this week, at the Grand Opera House.

1d, 99, 1291

FOR SALE

$5,500 will buy new bungalow; all conveniences. West side.

$4,000 will buy new dwelling; all conveniences. South side.

$2,600 will buy brick dwelling in good condition.

Several dwelling to rent also. Farms for sale in different parts of the county.

See our list if you are in the market to buy.

W H TAYLOR

163 Hunter St. W., or Phone 1462.

TRUST FUNDS to loan at current rate of interest. Repayment of principal an opportunity offers. Special privileges for the purpose of building houses. Some of the most eligible sites left in the city and suburbs, at prices and on terms to suit. Money advanced. Apply to Hatton & Reid, Barristers, etc., 397½ George Street, Peterborough, Ontario. 26d-117-1126

WANTED

WANTED AT ONCE—A MARRIED couple without children to look after two children; rent free in a furnished house; father to board there. Apply Box 2082 Examiner. 3d-101-2082

WANTED — A METRONOME IN good order; phone 1034w. 3d-100-2050

WANTED — MOVING, ANYTHING, anywhere. Phone 2327w. N. Bradley. 12d-108-1995

WANTED — MOTOR CARTING; ALL kinds, long or short hauling; Beatty Bros, 'Phone 2169-991R3.

POSITION WANTED — MIDDLE aged woman, good cook, wants position as housekeeper for widower with small adult family or aged couple; Box 2030 Examiner. 2d-99-2030

WANTED—OLD GOLD AND ARTIFICIAL teeth; Phillips Laboratory, 408½ George St. 26d-106-1522

WANTED—1,500 MEN AND WOMEN to join Peterborough Industrial Exhibition. Coupon on another page. dh

WANTED—6 OR 7 ROOM HOUSE; modern; central; in exchange for good auto and balance cash; apply 421 George St. 5d-100-1958

LIVESTOCK FOR SALE

LIVESTOCK FOR SALE—TEAM OF heavy Clyde Colts, rising four years, well matched; phone 1185w. 3d-101-2074

FOR QUICK SALE—QUANTITY OF dry lumber, pine oak and ash; also gas range and gent's wheel; owner going to U.S.A.; apply 33 Brown St. 3d-100-2022

FOR SALE—DRY WOOD; HARDwood slabs, mixed sand heavy hemlock; close prices at Thompson's, corner Rink and George Sts. Phone 2260 or 1026J. 6d-101-1963

FOR SALE—PURE BRED JERSEY Bull Calf from high producing stock, two weeks old; apply R R. 9 or Curtis Brick Yard; Robert Simpson, Peterboro. 3d-100-2025

LIVESTOCK FOR SALE—HOLSTEIN Bull, 11 months; 1 work horse and 3 young Cows. Phone 992-r 41. 3d-99-2011

FOR SALE OR TO LET—PERCHERon Stallion, weighs 1900, foaled in 1910; apply Jas. Killen, No. 1 Peterboro. 3d-99-2007

LIVESTOCK FOR SALE — FINE Ayrshire cow, eight years old; due to freshen 20th May; apply F. C. Warr, Crawford Grove, Monaghan Road. 2d-27,30-2064

BOARDERS WANTED

BOARDERS WANTED — STUDENT or business girls; rates reasonable. Box 2052 Examiner. 3d-100-2052

BOARDERS WANTED—APPLY 500 George St., opposite Central Park. 3d-100-2036

BOARDERS WANTED—2 GIRLS OR married couple can get good board and room; phone 632w. 6d-101-1986

BOARDERS WANTED—TWO MEN to share large bedroom; with board; terms reasonable. Apply 413 London street. 3d-101-2059

ROOMERS WANTED — PRIVATE family; centrally located; all conveniences; gentlemen preferred. Apply 358 Stewart. 3d-101-2058

FOR SALE

FOR SALE — TOP SOIL; PHONE 1903J. 30d-128-2069

FOR SALE — 3 PIECE PARLOUR suite; nearly new; phone 277. 3d-100-2020

FOR SALE—LINOLEUM; PRACTIcally new, 4 yards by 4 1-3; 228 Dublin, phone 1852F. 3d-101-2075

FOR SALE — SURFACE FILLING; come and take it away; phone 277. 3d-100-2045

FOR SALE—2 PIECE ENAMEL SINK, 16 x 24, good as new; apply 223 Rink. 3d-100-2056

FOR SALE—GENT'S C.C.M. BICYCLE just like new; cheap for quick sale. Apply 525 Bolivar St. 3d-101-2068

FOR SALE—RUBBER TIRED RUNabout buggy and small horse; phone 1770w. 3d-101-2053

FOR SALE—TWO HEN HOUSES and brooder. Apply 184 Brock. 3d-99-1935

FOR SALE — WASHING MACHINE hardwood gate, good goose feather pillows; phone 292. 3d-99-1999

FOR SALE—LADIES' CLEVELAND Bicycle in good condition; $15.00; apply 491 Water St. 3d-99-1252

FOR SALE—3 TONS OF HAY; APply Michael Regan or phone 985 ring 2. 3d-100-2012

FOR SALE—1 H.P. ELECTRIC MOTor, single phase; 173 Stewart St. 3d-100-2026

FOR SALE — BUILDING LOT 30' x 100' on Ford Ave., will sell for $50; also snare drum; apply 254 Wescott street. 3d-100-2043

FOR SALE—APPLES, GOOD, FIRM Northern Spies, $1.00 bushel; call and get your supply; Mrs. Robt. Campbell, Keene, Ont. 5d-103-2077

FOR SALE — 8 H. P. GASOLINE sawing outfit, also good heavy wagon and plough; phone 1948J. 3d-100-2037

LIVESTOCK FOR SALE — LARGE Holstein Cow, milking well; apply near Crawford's Grove, Monaghan Road, John McGrath. 3d-99-1958

FOR SALE—PAIR OF PERCHERON Horses, weighing 2600 lbs.; apply 338 Cameron Ave., East City. 3d-101-2078

FOR SALE — HOUSEHOLD FURNIture; apply 10 Lundy's Lane, Tuesday or Wednesday evening between 6 and 8 o'clock or phone 1919J. 3d-101-2063

FOR SALE—PIANO, DINING TABLE and chairs, two kitchen tables and chair, five small tables, rug, wheel and bobsleigh, curtains, blinds and scalers; 473 Water Street, phone 1839w. 2d-99-2039

FOR SALE—SEVERAL YEARS ISsues of the Power Magazine and the Power House Magazine; contain valuable information on power development of all kinds; apply 552 Stewart St. 3d-100-2019

FOR SALE — EUREKA GROCER'S Refrigerator; twenty lb. Canada and thirty lb. Toledo computing scale, fan type; sixteen tin Biscuit Case; fifty gal. Bowser oil tank; large Quebec Heater; 552 Roger St. 6d-104-2073

FOR SALE — WRITING DESK $6, Sideboard $6, Bed Couch $6, drop head Singer sewing machine $16, iron beds and springs $4 up, dressers, stands, chest of drawers, toilet sets, extension tables, two burner oil stove with oven, gas plates, rockers, parlor table, kitchen chairs, ladies' wheel, large mirrors, wringer, tub stand, and other articles. Apply 59 Aylmer, near Perry. 3d-100-2032

FOR SALE—GAS PUMP AND TANK for sale, 10 gal. visible, 500 gallon tank; nearly new; price right; terms if desired; W. Stocker, 539 Gilmour, phone 277. 3d-100-2021

FOR SALE—RANGE IN GOOD CONdition; quantity of pipes; apply 255 Rubidge. 3d-99-2008

FOR SALE — 1-8 THOUSAND Cheese Vat in good repair; apply Alfred Merrell, Campbellford, Ont. 6d-101-1233

BICYCLE FOR SALE—CHEAP; 22 inch frame. Apply 561 George. 6d-99-1831

DRY WOOD FOR SALE — PHONE 1937 for dry hardwood slabs or hemlock slabs; we have them at reasonable prices; W. J. Fitzgerald, 242 Perry St. 26d-107-1547

FOR SALE—NEW HOUSE DESIRably situated in the West end; oak floors throughout, large sun room, hot water heating and modern in every respect; will be sold on easy terms to suit purchaser; apply 437 George street. dtf-3483

LOST

LOST — TIRE CHAIN ON SUNDAY on Monaghan Road near Charlotte; phone 1125w. 2d-99-2046

LOST—RETURN SOLDIER BADGE; Monday evening; finder please return to Examiner. 3d-99-1993

LOST—BLACK PATENT LEATHER Purse on the highway, between Peterboro and Fraserville on Friday, April 23rd; reward if left at Examiner. 3d-99-1989

FOR RENT

TO RENT—FLAT; CENTRAL; CONveniences; apply 378 Queen. 3d-101-2062

FOR RENT—FIRST CLASS APARTment; apply 559 Aylmer St. 3d-100-2047

TO RENT—GARAGE AT 542 WATER St.; immediate possession; 549J. 3d-100-2049

TO RENT—TWO APARTMENTS; 631 George; apply Peterboro Music store for particulars. 6d-104-2070

TO RENT—HOUSES, MODERN; APply 219 Park; phone 1798. 6d-104-2072

TO RENT—UPPER DUPLEX ON 208 McDonell, choice location; apply Peterboro Music Store. 6d-104-2071

TO RENT — SMALL FRAME COTtage, 1-2 mile east Downer's Corners, acre land, stable; Mrs. Z. Burnham, phone 471. 3d-101-1281

FOR RENT—SEVEN ROOMED MODern house, all conveniences, immediate possession; also garage; apply 386 Stewart St. 7d-105-2036

TO RENT—SIX ROOM APARTMENT, all conveniences, 461 Gilmour St., for May 1st; apply 479 Gilmour St. Phone 524. 13d-103-1135

TO LET — 315 REID ST., SEVEN rooms and sun parlor, all conveniences except furnace, three doors south of Charlotte, $28; apply 311 Boswell Ave. 5d-103-2079

HOUSE TO RENT — MODERN SIX room house, hardwood floor, bath room, garage, etc. East city, possession May 1st; apply C. H. Rogers, phone 151. 6d-104-2065

TO LET — COMFORTABLE FURnished room to let; opposite Post Office; apply 418 Water St., between 7 and 8 evenings. 3d-100-2042

FOR RENT — FEW GOOD SINGLE and double garages; suitable for storage; central, with good roomy yard; rent reasonable; apply J. J. McBain, phone 1869w. 9d-20,22,24,27,29,1,4,6,8-1847

FOR RENT — 7 ROOMED BRICK house at 237 George street, vacant May 7; phone 2672. 3d-100-2040

TO RENT—CLEAN, COMFORTABLE house, conveniences; also nice flat; separate garage; apply 183 Antrim. 6d-103-2033

TO RENT—8 ROOM BRICK HOUSE south end, large lot; apply 596 Gilmour St. 3d-100-2014

TO RENT—GARAGE, AT 310 MAITland avenue, reasonable rates. 'Phone 2289. 3d-99-1987

TO RENT — SMALL HOUSE; CONveniences; garden; Mark St. Apply 677 Water St. 3d-99-1991

FOR RENT — VACUUM CLEANER; Phone 1681F. 19d-114-1963

TO RENT — UPPER DUPLEX, 576 Aylmer; apply Flegg, 2d4 Hunter West. 6d-101-1964

HOUSE TO RENT—APPLY TO 544 Donegal St., or phone 2234J. 6d-99-1902

TO RENT — 607 STEWART ST., 8 roomed house; good locality; phone 1474. 3d-99-2005

TO RENT—CORNER STORE, HOUSE and heated apartment; apply 451 Water street. 12d-104-1871

FOR RENT — MODERN, HEATED Apartments; apply 437 George St. dtf-1868

FOR RENT — WAREROOMS, OR would be suitable for small manufacturing business; possession 1st April; apply 437 George street. dtf

FOR RENT — WAREROOMS, OR would be suitable for small manufacturing business; possession 1st April; apply 437 George street. dtf-823

FOR RENT—NO. 173 1-2 SIMCOE street, suitable for store or office; Apply 437 George street. dtf-313

FOR RENT—HEATED OFFICE ON George street. Apply 437 George street. dtf

FOR RENT — OFFICE, HEATED; Apply Bank of Toronto. dtf.-2055

POULTRY & EGGS

FOR SALE — DUCK EGGS FOR Hatching; 50c a dozen delivered; Phone 2229w. 3d-101-2060

POULTRY FOR SALE — NINETEEN White Leghorn Laying Hens and one Rooster; apply 252 Mark St., phone 942w. 5d-103-2084

POULTRY AND EGGS FOR SALE— White Rock setting eggs. Apply 508 Chamberlain street. $1.00 per setting. 3d-103-2057

BABY CARRIAGES, ETC.

FOR SALE — CREAM REED BABY Carriage and Bassinette; apply 649 Water St. 3d-100-2048

FOR SALE — BABY CARRIAGE IN first class condition; apply to Apt. No. 9, Lundy Block. 3d-101-2076

FOR SALE — CREAM WICKER Stroller; apply 526 Bonacord St. 3d-100-2024

FOR SALE—BABY CARRIAGE, ARtillery wheel, reversible gear, also parlour furniture; apply 421 Bethune. 3d-100-2031

FOR SALE—LLOYD BABY CARRIage in excellent condition, cheap; Apply 216 Antrim St. 3d-100-2054

HELP WANTED—Female

WANTED AT ONCE — COMPETENT general; apply 585 George. 3d-101-1292

WANTED—MIDDLE AGED WOMAN for family of two, general; apply between 7 and 8 evening and mornings; 550 Water. 3d-101-2067

WANTED—GIRL TO LOOK AFTER a boy 3 years old; apply Mrs. Cooper, corner of Braidwood and Park; phone 2268J. 3d-101-2066

WANTED — WOMAN COOK FOR summer hotel on Deer Bay, write E. M. Beach, Lakefield, Ontario. 6d-104-1285

WANTED—RELIABLE WOMAN TO assist with taking care of an infant; particulars; Mrs. G. N. Elmhirst, Campbellford, R. R. No. 4; phone 169 r 21. 3d-100-2034

WANTED — EXPERIENCED OPERators for power sewing machines; apply office Bon Marche. 3d-101-1282

FEMALE HELP WANTED—NURSES —Pupil—Diploma in two years, board, laundry, cash allowance, Chicago Hospital, 811 E. 49th St., Chicago, Ill. 3d-22,24,27-1903

HOUSES, REAL ESTATE

FOR SALE OR EXCHANGE—TEN acres of choice garden land on Provincial Highway, close to city. Phone 2598. 3d-22,24,26-1924

FOR SALE OR TO RENT—TWENTY acres in Otonabee, half mile east of Liftlocks; eighteen acres in city of Peterborough, quarter mile east of Liftlocks; also quantity of cedar fence posts; apply 253 Mark St. 5d-103-2085

CHEAP FOR QUICK SALE—COMfortable nine roomed dwelling, modern conveniences, eight acres of good soil; small fruits, young orchard bearing good out buildings, 50 ft. drilled well; apply 120 Angeline St., Lindsay, Ont. 6d-100-1193

FOR SALE — 8 ROOMED BRICK house on ten acres of land, south end; apply 596 Gilmour St. 3d-100-2015

MODERN HOUSE FOR SALE — ALL conveniences; 4 bedrooms; attic back and front stairs; 3 rooms and hall downstairs with hardwood floors, up-to-date all white kitchen new furnace, cement cellar, back lawn, good garden; large garage; apply to owner, 474 Roger St.; phone 1641W. 6d-100-1931

FOR SALE—5 ROOM BUNGALOW, 3 piece bath; garage and furnace; also 5 room brick house, with all conveniences; terms to suit. Box 1913 Examiner. 6d-99-1913

FOR SALE—BRICK HOUSE ON GILmour St., all conveniences; garage; water heating; finished attic; newly decorated throughout; consider car. Phone 1063F. 12d-99-1739

REAL ESTATE — FOR SALE OR rent, in East City, Mark St. 220; a new house, two years old, bungalow style, three bed rooms and bathroom upstairs, built of brick with cement foundation, cellar full size with good furnace; large porch in front, light and water on tap; apply to owner, Andrew Fairbairn, 362 Lakefield, Ont. 3d163-650

USED CARS

THAT ARE SLIGHTLY USED

AND LOOK LIKE NEW - - -

MAXWELL 1925 Touring—5 balloon tires and bumper; Spare Tire never used.

STAR 1925 SEDAN—5 Cord Tires and Bumper.

Also New Ford Tudor 1926 Sedan, Overland Touring, Chevrolet 490 Touring and others.

SELKIRK & ELLIOTT

Phone 98 - THE ORIENTAL BLDG. - 171-175 Hunter St.

AUTOS FOR SALE

CAR FOR SALE—FORD TOURING first class condition; cheap; Fred Sullivan, 65 Hunter East, phone 352. 3d-100-2051

CAR FOR SALE—SEVEN PASSENger Hudson Touring, self starter, running order; or will trade for motor cycle with side car; 5 Dunlop St., City. 3d-100-2028

AUTOS FOR SALE—TWO FORD coupes, two Overland sedans, two Overland tourings, 1 Durant 4 touring; all re-conditioned and repainted. Fulkinghorn's Garage; 'phone 278W. 3d-14-1781

HELP WANTED—Male

WANTED — EXPERIENCED FARM hand; apply C. E. Deck, R. R. 5, Peterboro. 3d-100-2055

WANTED — AGENT WANTS BOY not attending school for steady light work; apply to Clerk, Montgomery House. 3d-100-1280

WANTED—BOY FOR FARM HELP; apply Wilbert Clarke, R. R. 1, Omemee (near Fowler's Corners). Phone 33 r 6. 3d-99-2004

WANTED — EVENING BARBER; apply M. Cooper, barber; 369 George St. S., phone 2268J. 6d-102-1994

WANTED—YOUNG MAN ABOUT 18 to clean cars ready for painting; apply Koster Auto Paint Shop, at Peter Hamilton's, corner George and King St. 3d-100-2041

FIREMEN AND BRAKEMEN, BEginners $130, later $250 monthly; permanent employment (which position?) Write Railway 1959 Examiner 3d-24,26,27-1959.

NOTICE

PRIVATE FUNDS TO LEND ON first mortgage; Box 2003 Examiner. 3d-99-2003

NOTICE — BUILDING AND CONtracting; nothing too big or too small; estimates on all kinds of new work gladly given; Repairs; hardwood flooring; remodelling; kitchen cabinets built in; J. R. Paquette, 340 George street; phone 1217w. 26d-110-1634

SPECIAL NOTICE. CUT THIS OUT, it will pay. House repairs, cellar to roof; furnaces, stoves expertly cleaned, complete one-fifty, and repaired. We also have hospital for every description of broken goods, from electric irons, furniture to pair of scissors. Costs nothing to phone. Small trial will surprise you how cheap we work. Wm. J. Bull, 1086M.

SITUATIONS VACANT

SITUATION VACANT — A BRIGHT man or woman to sell popular line household necessities and toilet articles; big commission; experience or capital unnecessary. Bradley-Garretson, Limited, Brantford, Ont. 12d-108-1997

FOR SALE—Walnut Parlor Table, new line Tapestry Coverings, also Mohairs, in taupe, black, red, rose, brown. Upholstering, re-finishing, promptly attended to.

Phone 1260J B. A. MITCHELL 469 Water St.

3d-100-1273

SITUATIONS WANTED

POSITION WANTED — MIDDLE aged lady desires position in respectable home as competent housekeeper; state wage, rural or city, to Box 1283 Examiner office. 4d-102-1283

BUILD A THERMOS HOME

Save Two to Five Tons of Fuel per year. Get our prices on Thermos Homes; large or small. Insulation, the solution of fuel cost.

A. B. CUNNINGHAM, Builder and Contractor. 331 REID STREET

Dr. T. W. H. YOUNG

Physician and Surgeon

Graduate of London, Edinburgh and Glasgow

Office Hours: 8-10; 2-4; 6-8. 305 Stewart St. - Phone 347

FOR SALE

$4500—7 roomed Brick, all modern, good lot, snap.

$5000—7 roomed Brick, all modern, west side, close in.

$3500—7 roomed Brick, all modern, except furnace; garage.

$2600—6 roomed Frame house, 2 piece plumbing, $200 cash, balance as rent.

$1800—6 roomed stucco Bungalow, $200 cash; balance as rent.

25 acres of good land close to city. Brick house, would exchange for house in city, or would rent same. Several good farms for sale; would exchange for city property. Good double house, would exchange for single house. Fire and Auto Insurance written.

J. CHAMBERS & CO.

392 Water Street Office 341. Residence 'Phone 1594W

G. Adams, agent, Res. phone 707m.

FOR SALE

Brick House, 7 rooms, modern, garage central $5000

Brick House, 6 rooms, 3 piece bath, furnace, would consider lot.... $3100

Brick House, 8 rooms, 3 piece bath, hot water heating, two fireplaces, brick garage $6500

Brick House, 7 rooms, 3 piece bath, furnace, double garage, George St. north $4100

Bungalow, 6 rooms, all modern, hardwood floors, large lot, west side consider lot $5500

M. STOREY

Phone 1568 - 100 Charlotte St.

FOR SALE

7 room Brick, all modern, oak floors, very central $5000

6 room Brick, central, modern; nice home $4500

7 room all modern Stucco, good lot; garage, north $4000

5 room Brick, all modern but furnace, west side $1850

6 room fully modern house, Toronto; @ take lot on this; enquire.

Many good farms for sale, all parts. Houses to rent.

P. E. Rutherford Agency

282 George Street - Phone 142

Wanted Township Road Superintendent for North Monaghan

Wages to be $5 per day or 50c an hour for actual time employed. Applications to be in the hands of the clerk by April 30th at 9 p.m.

Bruce Johnston, Clerk.

5d-20,22,24,27,29-1764

BARRISTERS AND SOLICITORS

GORDON & O'BRIEN— Barristers Solicitors, Notaries. Money to loan on easy terms. Special attention to Patents and Trade Marks. Phone 213. Hon. G. N. Gordon, K.C., J. A. O'Brien.

J. R. CORKERY, BARRISTER, SOLicitor, Notary Public. Offices Ground Floor, 414 Water St., Peterborough. Five Doors North of Hunter Street. Money to loan at current rates on easy terms.

S. T. MEDD—Barrister, Solicitor, Notary, Office over the Dominion Bank, corner of George and Simcoe streets. Telephone No. 22. Private funds to loan at current rates upon easy terms.

DUMBLE & JOHNSTON—Barristers, Solicitors, etc. Office, over the Toronto Savings and Loan Company, George Street. D. W. Dumble, K.C., W. Johnson.

S. R. HALL—Barrister, Solicitor, etc. Peterboro, Ont. Office, corner of Hunter and Water streets, over the Canadian Bank of Commerce. Trust Funds to loan on easy terms of payment.

JAMES FORDYCE STRICKLAND—Barrister, Solicitor, Notary Public Peterboro. 'Phone 191. Money to loan. 375 Water street.

WILFRID F. HUYCKE, Barrister, Solicitor, Notary Public. 395 Water street. Telephone 228.

PECK, KERR & McELDERRY, Barristers, Solicitors and Notaries. Office, Water street, Peterboro. Money to loan at the lowest current rates of interest. Telephone 1950. E. A. Peck, F. D. Kerr, K.C., V. J. McElderry.

MEDICAL

DR. BUCHANAN, F.R.C.S., Edinburgh M.R.C.S., Eng., L.R.C.P., London. Eye, Ear, Nose and Throat Specialist Hours 9-11 2-4 p.m., and 7-8 p.m 'Phone 519. Office, corner Water and Murray streets.

DR. C. C. CRAGG—Eye, Ear, Nose and Throat Specialist. Office 196 Charlotte street, formerly occupied by Dr. Neal. Hours—9-11 a.m., 2-4 p.m., 7-8.30 p.m. Telephone: House 1018. Office 2185.

F. T. WEBSTER, Ontario Land Surveyor, Registered Professional Engineer, formerly with Lewis and MacRostie of Ottawa. Phone 2540. Sunday.

Telephone 790 When You Want Your Piano or Organ Tuned Player Pianos a Specialty All Work Guaranteed W. H. CUNNINGHAM 560 Weller Street

CHINA PAINTING

Mrs. Langley McCarthy Teaches Biscoffs' New and Beautiful Work in CHINA PAINTING

Peterborough Exhibition wants you as a member! Join the Exhibition!

FOR SALE OR EXCHANGE

New Brick house, modern, hardwood floors throughout, large lot, situated in west end, owner would consider taking a lot on same or a small house; price $6200.00

Good frame bungalow, 7 rooms, hardwood floors, lights, large lot with garage, situated in south end, price ..... $2900.00 owner would take $200.00 cash and the balance arranged.

Good brick double house, 8 rooms, all improvements, large lot with garage, owner will sell at a reduced price as they are leaving the city, price $7200.00

Brick house, all improvements, 8 rooms, large lot, situated in the north end, good terms, price ..... $4200.00 For inspection and particulars, apply

J. T. O'CONNELL & CO.

126 Hunter St. W.

Office phone, 376. Residence, 1220.

A. Mills, agent, phone 1482w.

RAILWAY TIME-TABLES

CANADIAN NATIONAL RAILWAYS

Canadian National Railway Time Table corrected to date. All trains daily except Sunday.

No. 98—8.10 a.m. for Port Hope, Toronto, Hamilton, Montreal, Quebec and Portland, Me.

No. 93—8.20 a.m. for Lindsay, Orillia, North Bay, Midland and Toronto.

No. 371—8.30 a.m. for Lakefield.

No. 95—8.35 a.m. for Hastings, Campbellford, Stirling, Belleville and points on main line east.

No. 97—12 noon for Port Hope, Ottawa, Toronto, Buffalo, Philadelphia, New York, makes connections with "International Limited" for London, Detroit, Chicago and California points also with the "National" for Winnipeg and Vancouver.

No. 100—12.15 p.m. for Hastings, Campbellford, Stirling and Belleville.

No. 373—12.30 p.m. for Lakefield.

No. 95—5.25 p.m. for Lindsay, Orillia, Midland, North Bay and Toronto, also makes connections for Detroit and Florida points.

No. 99—8.15 p.m. for Lindsay.

No. 94—9.10 p.m. for Port Hope, Montreal, Quebec, Halifax, Boston, Portland, Me.; carries through sleeper for Montreal.

CANADIAN PACIFIC RAILWAY. (Corrected to date.)

GOING EAST—

11.57 a.m.—Norwood, Havelock, Bonarlaw, Tweed, Perth, Smith's Falls, Kingston, Ottawa, Montreal and intermediate points daily. On Sunday this train proceeds east only as far as Havelock.

8.20 p.m.—Indian River Norwood, Havelock and Tweed. Daily except Sunday.

11.55 p.m.—Havelock Tweed, Kingston, Perth, Smith's Falls, Montreal, St. John, Boston and New York. Daily except Saturday.

1.50 a.m.—Havelock, Tweed, Kingston, Perth, Smith's Falls, Ottawa.

GOING WEST—

4.55 a.m.—Myrtle, Toronto, Guelph Goderich, Hamilton, Galt, Woodstock, St. Thomas, London, Chatham, Detroit, Chicago and New York Daily.

6.00 a.m.—Toronto (Yonge street) Owen Sound, Teeswater and intermediate points. Daily except Sunday.

7.35 a.m.—Toronto, Hamilton, Brantford, Buffalo, Rochester, Boston, New York Galt, Woodstock, London, Chatham, Detroit and intermediate points between Peterboro and Toronto. Daily except Sunday.

8.15 a.m.—Bethany, Lindsay, Orillia, Port McNichol and intermediate points. Daily except Sunday.

3.35 p.m.—Toronto, Hamilton, Brantford, Buffalo, New York, Galt, Woodstock, London, Windsor, Detroit, Chicago and intermediate points between Peterboro and Toronto. Daily.

6.50 p.m.—Lindsay, Toronto and intermediate points. Daily except

TENDERS WANTED

ST. PAUL'S ANGLICAN CHURCH

Tenders will be received by the undersigned up until six o'clock in the afternoon of May 10th, 1926, for all works in connection with the alterations to Parish Hall.

Plans and Specifications may be seen at the office of the Architect, John T. Hornsby, 10 William Street, South, Lindsay, Ont.

The lowest or any tender not necessarily accepted.

Residence—Alfred Johnson, Esq., 96 Wellington St., Lindsay, Ont.

Secretary Building Committee 3d-98-1222

VETERINARY

DR. W. F. McELROY, Vet. Sur., office and residence, 190 Charlotte St., Charibond Bldg., Peterboro. Phone 1623J.

TO LET

Store with dwelling, central, low rent. Possession about June 10th. For further particulars see us.

A. LOW & CO.

385 BETHUNE ST.

Phone 607 - Nights & Holidays 1027

DAVIS-THOMPSON COMPANY, LTD.

Insurance and General Agency

433 GEORGE ST. PHONE 40

4% INTEREST, compounded Half-Yearly, Paid on Deposits

One Dollar opens an account. Special facilities afforded Depositors for the convenient transaction of their business, and accounts are subject to cheque withdrawal.

For Sums of $100 and upwards this Company's Debentures are issued in terms of one to five years, bearing special rates of interest, depending upon the term of investment.

TORONTO SAVINGS AND LOAN CO.

435-437 George Street Peterborough

Boots and Her Buddies

"BRINGING UP FATHER" - Geo. McManus

FOR SALE

$5,500 will buy new bungalow; all conveniences. West side.
$4,000 will buy new dwelling; all conveniences. South side.
$2,600 will buy brick dwelling in good condition.
Several dwelling to rent also. Farms for sale in different parts of the county.
See our list if you are in the market to buy.

W H TAYLOR
163 Hunter St. W., or Phone 1462.

TRUST FUNDS to loan at current rate of interest. Repayment of principal as opportunity offers. Special privileges for the purpose of building houses. Some of the most eligible sites left in the city and suburbs, at prices and on terms to suit. Money advanced. Apply to Hutton & Reid, Barristers, etc., 397½ George Street, Peterborough, Ontario.
26d-117-1126

WANTED

WANTED AT ONCE—A MARRIED couple without children to look after two children; rent free in a furnished house; father to board there. Apply Box 2082 Examiner.
3d-101-2082

WANTED — A METRONOME IN good order; phone 1034w.
2d-100-2050

WANTED — MOVING, ANYTHING, anywhere. Phone 2327w. N. Bradley.
12d-108-1935

WANTED — MOTOR CARTING; ALL kinds, long or short hauling; Beatty Bros. 'Phone 2169-991r3.

POSITION WANTED — MIDDLE aged woman, good cook, wants position as housekeeper for widower with small adult family or aged couple; Box 2030 Examiner.
2d-99-2030

WANTED—OLD GOLD AND ARTIFICIAL teeth; Phillips Laboratory, 408½ George St.
26d-106-1522

WANTED—1,500 MEN AND WOMEN to join Peterborough Industrial Exhibition. Coupon on another page.
dh

WANTED—6 OR 7 ROOM HOUSE; modern; central; in exchange for good auto and balance cash; apply 421 George St.
5d-100-1938

LIVESTOCK FOR SALE

LIVESTOCK FOR SALE—TEAM Oheavy Clyde Colts, rising four years, well matched; phone 1185w.
3d-101-2074

FOR QUICK SALE—QUANTITY OF dry lumber, pine oak and ash; also gas range and gent's wheel; owner going to U.S.A.; apply 33 Brown St.
3d-100-2022

FOR SALE—DRY WOOD; HARDwood slabs, mixed sand heavy, hemlock; close prices at Thompson's, corner Rink and George Sts. Phone 2260 or 1026J.
6d-101-1983

FOR SALE—PURE BRED JERSEY Bull Calf from high producing stock, two weeks old; apply R R. 9 or Curtis Brick Yard; Robert Simpson, Peterboro.
3d-100-2025

LIVESTOCK FOR SALE—HOLSTEIN Bull, 11 months; 1 work horse and 3 young Cows. Phone 992-r 41.
3d-99-2011

FOR SALE OR TO LET—PERCHERon Stallion, weighs 1900, foaled in 1910; apply Jas. Killen, No. 1 Peterboro.
3d-99-2007

LIVESTOCK FOR SALE — FINE Ayrshire cow, eight years old; due to freshen 20th May; apply F. C. Warr, Crawford Grove, Monaghan Road.
2d-27,30-2064

BOARDERS WANTED

BOARDERS WANTED — STUDENT or business girls; rates reasonable, Box 2052 Examiner.
3d-100-2052

BOARDERS WANTED—APPLY 500 George St., opposite Central Park.
3d-100-2036

BOARDERS WANTED—2 GIRLS OR married couple can get good board and room; phone 632w.
6d-101-1966

BOARDERS WANTED—TWO MEN to share large bedroom; with board; terms reasonable. Apply 413 London street.
3d-101-2059

ROOMERS WANTED — PRIVATE family; centrally located; all conveniences; gentlemen preferred. Apply 358 Stewart.
3d-101-2058

FOR SALE

FOR SALE — TOP SOIL; PHONE 1903J.
30d-128-2049

FOR SALE — 3 PIECE PARLOUR suite; nearly new; phone 277.
3d-100-2030

FOR SALE—LINOLEUM; PRACTIcally new, 4 yards by 4 1-2; 228 Dublin, phone 1852F.
3d-101-2075

FOR SALE. — SURFACE FILLING; come and take it away; phone 277.
3d-100-2045

FOR SALE—2 PIECE ENAMEL SINK 16 x 24, good as new; apply 223 Rink.
3d-100-2056

FOR SALE—GENT'S C.C.M. BICYCLE just like new; cheap for quick sale. Apply 528 Bolivar St.
3d-101-2068

FOR SALE—RUBBER TIRED RUNabout buggy and small horse; phone 1770w.
3d-101-2033

FOR SALE—TWO HEN HOUSES and brooder. Apply 184 Brock.
3d-99-1925

FOR SALE — WASHING MACHINE hardwood gate, good goose feather pillows; phone 292.
3d-99-1999

FOR SALE—LADIES' CLEVELAND Bicycle in good condition; $15.00; apply 491 Water St.
3d-99-1252

FOR SALE—3 TONS OF HAY; APply Michael Regan or phone 985 ring 2.
3d-100-2012

FOR SALE—1 H.P. ELECTRIC MOTor, single phase; 173 Stewart St.
3d-100-2026

FOR SALE — BUILDING LOT 30' x 100' on Ford Ave., will sell for $50; also snare drum; apply 254 Wescott street.
3d-100-2043

FOR SALE—APPLES, GOOD, FIRM Northern Spies, $1.00 bushel; call and get your supply; Mrs. Robt. Campbell, Keene, Ont.
5d-103-2077

FOR SALE — 8 H. P. GASOLINE sawing outfit; also good heavy wagon and plough; phone 1948J.
3d-100-2027

LIVESTOCK FOR SALE — LARGE Holstein Cow, milking well; apply near Crawford'sg Grove, Monaghan Road, John McGrath.
3d-99-1998

FOR SALE—PAIR OF PERCHERON Horses, weighing 2600 lbs.; apply 338 Cameron Ave., East City.
3d-101-2078

FOR SALE — HOUSEHOLD FURNIture; apply 10 Lundy's Lane, Tuesday or Wednesday evening between 6 and 8 o'clock or phone 1919J.
3d-101-2063

FOR SALE—PIANO, DINING TABLE and chairs, two kitchen tables and chair, five small tables, rug, wheel and bobsleigh, curtains, blinds and sealers; 473 Water Street, phone 1859w.
2d-99-2039

FOR SALE—SEVERAL YEARS ISsues of the Power Magazine and the Power House Magazine; contain valuable information on power development of all kinds; apply 552 Stewart St.
3d-100-2019

FOR SALE — EUREKA GROCER'S Refrigerator; twenty lb. Canada and thirty lb. Toledo computing scale, fan type; sixteen tin Biscuit Case; fifty gal. Bowser oil tank; large Quebec Heater; 552 Roger St.
6d-104-2073

FOR SALE — WRITING DESK $6, Sideboard $6, Bed Couch $6, drop head Singer sewing machine $16, iron beds and springs $4 up, dressers, stands, chest of drawers, toilet sets, extension tables, two burner oil stove with oven, gas plates, rockers, parlor table, kitchen chairs, ladies' wheel, large mirrors, wringer, tub stand, and other articles. Apply 59 Aylmer, near Perry.
3d-100-2032

FOR SALE—GAS PUMP AND TANK for sale, 10 gal. visible, 500 gallon tank; nearly new; price right; terms if desired; W. Stocker, 539 Gilmour, phone 277.
3d-100-2021

FOR SALE—RANGE IN GOOD CONdition; quantity of pipes; apply 255 Rubidge.
3d-99-2008

FOR SALE — 1-8 THOUSAND Cheese Vat in good repair; apply Alfred Merrell, Campbellford, Ont.
6d-101-1223

BICYCLE FOR SALE—CHEAP; 22 inch frame. Apply 561 George.
6d-99-1891

DRY WOOD FOR SALE — PHONE 1937 for dry hardwood slabs or hemlock slabs; we have them at reasonable prices; W. J. Fitzgerald, 242 Perry St.
26d-107-1547

FOR SALE—NEW HOUSE DESIRably situated in the West end; oak floors throughout, large sun room, hot water heating and modern in every respect; will be sold on easy terms to suit purchaser; apply 437 George street.
dtf-3483

LOST

LOST — TIRE CHAIN ON SUNDAY on Monaghan Road near Charlotte; phone 1125w.
2d-99-2046

LOST—RETURN SOLDIER BADGE; Monday evening; finder please return to Examiner.
3d-99-1993

LOST—BLACK PATENT LEATHER Purse on the highway, between Peterboro and Fraserville on Friday, April 23rd; reward if left at Examiner.
3d-99-1949

FOR RENT

TO RENT—FLAT; CENTRAL; CONveniences; apply 378 Queen.
3d-101-2062

FOR RENT—FIRST CLASS APARTment; apply 555 Aylmer St.
3d-100-2047

TO RENT—GARAGE AT 543 WATER St.; immediate possession; 549J.
3d-100-2049

TO RENT—TWO APARTMENTS; 631 George; apply Peterboro Music store for particulars.
6d-104-2070

TO RENT—HOUSES, MODERN; APply 219 Park; phone 1798.
6d-104-2072

TO RENT—UPPER DUPLEX ON 208 McDonell, choice location; apply Peterboro Music Store.
6d-104-2071

TO RENT — SMALL FRAME COTtage, 1-2 mile east Downer's Corners, acre land, stable; Mrs. E. Burnham, phone 471.
3d-101-1281

FOR RENT—SEVEN ROOMED MODern house, all conveniences, immediate possession; also garage; apply 386 Stewart St.
7d-105-2086

TO RENT—SIX ROOM APARTMENT, all conveniences, 461 Gilmour St., for May 1st; apply 479 Gilmour St. Phone 534.
13d-103-1135

TO LET — 315 REID ST., SEVEN rooms and sun parlor, all conveniences except furnace, three doors south of Charlotte, $28; apply 311 Boswell Ave.
5d-103-2079

HOUSE TO RENT — MODERN SIX room house, hardwood floor, bath room, garage, etc. East city, possession May 1st; apply C. H. Rogers, phone 151.
6d-104-2065

TO LET — COMFORTABLE FURnished room to let; opposite Post Office; apply 418 Water St., between 7 and 8 evenings.
3d-100-2042

FOR RENT — FEW GOOD SINGLE and double garages; suitable for storage; central, with good roomy yard; rent reasonable; apply J. J. McBain, phone 1869w.
9d-20,22,24,27,29,1,4,6,8-1847

FOR RENT — 7 ROOMED BRICK house at 237 George street, vacant May 7; phone 2672.
3d-100-2040

TO RENT—CLEAN, COMFORTABLE house, conveniences; also nice flat; separate garage; apply 183 Antrim.
6d-103-2033

TO RENT—8 ROOM BRICK HOUSE south end, large lot; apply 596 Gilmour St.
3d-100-2014

TO RENT—GARAGE, AT 310 MAITland avenue, reasonable rate. 'Phone 2289.
3d-99-1937

TO RENT — SMALL HOUSE; CONveniences; garden; Mark St. Apply 677 Water St.
3d-99-1991

FOR RENT — VACUUM CLEANER; Phone 1681F.
13d-114-1963

TO RENT — UPPER DUPLEX, 576 Aylmer; apply Flegg, 2a4 Hunter West.
6d-101-1964

HOUSE TO RENT—APPLY TO 544 Donegal St., or phone 2234J.
6d-99-1902

TO RENT — 607 STEWART ST., 8 roomed house; good locality; phone 1474.
3d-99-2005

TO RENT—CORNER STORE, HOUSE and heated apartment; apply 451 Water street.
12d-104-1871

FOR RENT — MODERN, HEATED Apartments; apply 437 George St.
dtf-1868

FOR RENT — WARERROOMS, OR would be suitable for small manufacturing business; possession 1st April; apply 437 George street.
dtf

FOR RENT — WARERROOMS, OR would be suitable for small manufacturing business; possession 1st April; apply 437 George street.
dtf-833

FOR RENT—NO. 173 1-2 SIMCOE street, suitable for store or office; Apply 437 George street.
dtf-313

FOR RENT—HEATED OFFICE ON George street. Apply 437 George dtf

FOR RENT — OFFICE, HEATED; Apply Bank of Toronto.
dtf.-3065

POULTRY & EGGS

FOR SALE — DUCK EGGS FOR Hatching; 80c a dozen delivered; Phone 2229w.
3d-101-2080

POULTRY FOR SALE — NINETEEN White Leghorn Laying Hens and one Rooster; apply 253 Mark St., phone 242w.
5d-103-2084

POULTRY AND EGGS FOR SALE— White Rock setting eggs. Apply 508 Chamberlain street.
3d-103-2057

BABY CARRIAGES, ETC.

FOR SALE — BABY CARRIAGE and Bassinette; apply 669 Water St.
3d-100-2048

FOR SALE — BABY CARRIAGE IN first class condition; apply to Apt. No. 9, Lundy Block.
3d-101-2076

FOR SALE — CREAM WICKER Stroller; apply 526 Bonacord St.
3d-100-2034

FOR SALE—BABY CARRIAGE, Artillery wheel, reversible gear, also parlour furniture; apply 421 Bethune.
3d-100-2031

FOR SALE—LLOYD BABY CARRIage in excellent condition, cheap; Apply 216 Antrim St.
3d-100-2054

HELP WANTED—Female

WANTED AT ONCE—COMPETENT general; apply 585 George.
3d-101-1292

WANTED—MIDDLE AGED WOMAN for family of two, general; apply between 7 and 8 evening and mornings; 550 Water.
3d-101-2067

WANTED—GIRL TO LOOK AFTER a boy 2 years old; apply Mrs. Cooper, corner of Braidwood and Park; phone 2268J.
3d-101-2066

WANTED — WOMAN COOK FOR summer hotel on Deer Bay, write E. M. Beach, Lakefield, Ontario.
6d-104-1285

WANTED—RELIABLE WOMAN TO assist with taking care of an infant; particulars; Mrs. G. N. Elmhirst, Campbellford, R. R. No. 4; phone 169 r 21.
3d-100-2024

WANTED — EXPERIENCED OPERators for power sewing machines; apply office Bon Marche.
3d-101-1282

FEMALE HELP WANTED—NURSES —Pupil—Diploma in two years, board, laundry, cash allowance. Chicago Hospital, 811 E. 49th St., Chicago, Ill.
3d-22,24,27-1903

HOUSES, REAL ESTATE

FOR SALE OR EXCHANGE—TEN acres of choice garden land on Provincial Highway, close to city. Phone 2598.
3d-22,24,26-1924

FOR SALE OR TO RENT—TWENTY acres in Otonabee, half mile east of Liftlocks; eighteen acres in city of Peterborough, quarter mile east of Liftlocks; also quantity of cedar fence posts; apply 253 Mark St.
5d-103-2085

CHEAP FOR QUICK SALE—COMfortable nine roomed dwelling, modern conveniences, eight acres of good soil; small fruits, young orchard bearing good-out buildings, 50 ft. drilled well; apply 120 Angeline St., Lindsay, Ont.
6d-100-1193

FOR SALE — 8 ROOMED BRICK house on ten acres of land, south end; apply 596 Gilmour St.
3d-100-2015

MODERN HOUSE FOR SALE — ALL conveniences; 4 bedrooms; attic back and front stairs; 2 rooms and hall downstairs with hardwood floors, up-to-date all white kitchen new furnace, cement cellar, back lawn, good garden; large garage; apply to owner, 474 Roger St; phone 1641W.
6d-100-1931

FOR SALE—5 ROOM BUNGALOW, 3 piece bath; garage and furnace; also 5 room brick house, with all conveniences; terms to suit. Box 1913 Examiner.
6d-99-1913

FOR SALE—BRICK HOUSE ON GILmour St., all conveniences; garage; water heating; finished attic; newly decorated throughout; consider car. Phone 1063F.
12d-99-1739

REAL ESTATE — FOR SALE OR rent, in East City, Mark St. 220; a new house, two years old, bungalow style, three bed rooms and bathroom upstairs, built of brick with cement foundation, cellar full size with good furnace; large porch in front, light and water on tap; apply to owner, Andrew Fairbairn, 362 Lakefield, Ont.
3d163-680

USED CARS

THAT ARE SLIGHTLY USED
AND LOOK LIKE NEW - - -

MAXWELL 1925 Touring—5 balloon tires and bumper; Spare Tire never used.

STAR 1925 SEDAN—5 Cord Tires and Bumper.

Also New Ford Tudor 1926 Sedan, Overland Touring, Chevrolet 490 Touring and others.

SELKIRK & ELLIOTT
Phone 98 - THE ORIENTAL BLDG. - 171-175 Hunter St.

AUTOS FOR SALE

CAR FOR SALE—FORD TOURING first class condition; cheap; Fred Sullivan, 65 Hunter East, phone 382.
3d-100-2051

CAR FOR SALE—SEVEN PASSENger Hudson Touring, self starter, running order; or will trade for motor cycle with side car; 5 Dunlop St., City.
3d-100-2028

AUTOS FOR SALE—TWO FORD coupes, two Overland sedans, two Overland tourings, 1 Durant 4 tourings; all re-conditioned and refinished. Fulkinghorn's Garage; 'phone 278W.
3d-14-1784

HELP WANTED—Male

WANTED — EXPERIENCED FARM hand; apply C. E. Deck, R. R. 5, Peterboro.
3d-100-2055

WANTED — AGENT WANTS BOY not attending school for steady light work; apply to Clerk, Montgomery House.
2d-100-1280

WANTED—BOY FOR FARM HELP; apply Wilbert Clarke, R. R. 1, Omemee (near Fowler's Corners). Phone 33 r 6.
3d-99-2004

WANTED — EVENING BARBER; apply M. Cooper, barber; 369 George St. S., phone 2268J.
6d-102-1994

WANTED—YOUNG MAN ABOUT 18 to clean cars ready for painting; apply Koster Auto Paint Shop, at Peter Hamilton's, corner George and King St.
3d-100-2041

FIRMEN AND RRAKEMEN, Beginners $150, later $250 monthly; permanent employment (which position?) Write Railway 1959 Examiner
3d-24,26,27-1959.

NOTICE

PRIVATE FUNDS TO LEND ON first mortgage; Box 2002 Examiner.
3d-99-2003

NOTICE — BUILDING AND CONtracting; nothing too big or too small; estimates on all kinds of new work gladly given; Repairs; hardwood flooring; remodelling; kitchen cabinets built in; J. R. Paquette, 340 George street; phone 1217w.
26d-110-1634

SPECIAL NOTICE. CUT THIS OUT. I will pay House repairs, cellar to roof; furnaces, stoves expertly cleaned, complete one-fifty, and repaired. We also have hospital for every description of broken goods, from electric irons, furniture to pair of scissors. Costs nothing to phone. Small trial will surprise you how cheap we work. Wm. J. Bull, 1686M.

SITUATIONS VACANT

SITUATION VACANT — A BRIGHT man or woman to sell popular line household necessities and toilet articles; big commission; experience or capital unnecessary. Bradley-Garretson, Limited, Brantford, Ont.
12d-108-1997

SITUATIONS WANTED

POSITION WANTED — MIDDLE aged lady desires position in respectable home as competent housekeeper; state wage, rural or city, to Box 1283 Examiner office.
4d-102-1283

BUILD A THERMOS HOME
Save Two to Five Tons of Fuel per year. Get our prices on Thermos Homes; large or small. Insulation, the solution of fuel cost.
A. B. CUNNINGHAM,
Builder and Contractor,
331 [illegible] ID STREET

Dr. T. W. H. YOUNG
Physician and Surgeon
Graduate of London, Edinburgh and Glasgow
Office Hours: 8-10; 2-4; 6-8.
305 Stewart St. - Phone 347

FOR SALE

$4500—7 roomed Brick, all modern, good lot, snap.
$5000—7 roomed Brick, all modern, west side, close in.
$3300—7 roomed Brick, all modern, except furnace; garage.
$2600—6 roomed Frame house, 2 piece plumbing, $200 cash, balance as rent.
$1800—6 roomed stucco Bungalow, $200 cash; balance as rent.
25 acres of good land close to city, Brick house, would exchange for house in city, or would rent same. Several good farms for sale; would exchange for city property.
Good double house, would exchange for single house.
Fire and Auto Insurance written.

J. CHAMBERS & CO.
392 Water Street
Office 341.
Residence 'Phone 1594W
G. Adams, agent, Res. phone 707m.

FOR SALE

Brick House, 7 rooms, modern, garage central $5000

Brick House, 6 rooms, 3 piece bath, furnace, would consider lot.... $3100

Brick House, 8 rooms, 3 piece bath, hot water heating, two fireplaces, brick garage $6500

Brick House, 7 rooms, 3 piece bath, furnace, double garage, George St. north $4100

Bungalow, 6 rooms, all modern, hardwood floors, large lot, west side consider lot $5500

M. STOREY
Phone 1508 - 190 Charlotte St.

FOR SALE—Walnut Parlor Table, new line Tapestry Coverings, also Mohairs, in taupe, black, red, rose, brown. Upholstering, re-finishing, promptly attended to.
Phone 1260J B. A. MITCHELL 469 Water St.
3d-100-1273

FOR SALE

7 room Brick, all modern, oak floors, very central $5000
6 room Brick, central, modern; nice home $4500
7 room all modern Stucco, good lot; garage, north $4000
5 room Brick, all modern but furnace, west side $1850
6 room fully modern house, Toronto; @ take lot on this; enquire.
Many good farms for sale, all parts. Houses to rent.

P. E. Rutherford Agency
282 George Street - Phone 142

Wanted Township Road Superintendent for North Monaghan
Wages to be $5 per day or 50c an hour for actual time employed. Applications to be in the hands of the clerk by April 30th at 9 p.m.
Bruce Johnston, Clerk.
5d-20,22,24,27,29-1164

BARRISTERS AND SOLICITORS

GORDON & O'BRIEN— Barristers Solicitors, Notaries. Money to loan on easy terms. Special attention to Patents and Trade Marks. Phone 213. Hon. G. N. Gordon, K.C., J. A. O'Brien.

J. R. CORKERY, BARRISTER, SOLicitor, Notary Public, Office Ground Floor, 414 Water St., Peterborough. Two Doors North of Hunter Street. Money to loan at current rates on easy terms.

S. T. REDD—Barrister, Solicitor, Notary, Office over the Dominion Bank, corner of George and Simcoe streets. Telephone No. 32. Private funds to loan at current rates upon easy terms.

DUMBLE & JOHNSTON—Barristers, Solicitors, etc. Office, over the Toronto Savings and Loan Company, George Street. D. W. Dumble, K.C., W. Johnson.

R. R. HALL—Barrister, Solicitor, etc. Peterboro, Ont. Office, corner of Hunter and Water streets, over the Canadian Bank of Commerce. Trust Funds to loan on easy terms of payment.

JAMES FORDYCE STRICKLAND— Barrister, Solicitor, Notary Public Peterboro. 'Phone 121. Money to loan. 375 Water street.

WILFRID F. HUYCKE, Barrister, Solicitor, Notary Public. 395 Water street. Telephone 239.

FISCK, KERR & McELDERRY, Barristers, Solicitors and Notaries, Office, Water street, Peterboro. Money to loan at the lowest current rates of interest. Telephone 1950. E. A. Peck, F. D. Kerr, K.C., V. J. McElderry.

MEDICAL

DR. BUCHANAN, F.R.C.S., Edinburgh M.R.C.S., Eng., L.R.C.P., London. Eye, Ear, Nose and Throat Specialist Hours 9-11 2-4 p.m., and 7-8 p.m 'Phone 519. Office, corner Water and Murray streets.

DR. G. C. CRAGG—Eye, Ear, Nose and Throat Specialist. Office 295 Charlotte street, formerly occupied by Dr. Neal. Hours—9-11 a.m., 2-4 p.m., 7-8.30 p.m. Telephone: House 1018. Office 2186.

F. T. WEBSTER, Ontario Land Surveyor, Registered Professional Engineer, formerly with Lewis and MacRostie of Ottawa. Phone 2540. Sunday.

Telephone 790 When You Want Your
Piano or Organ Tuned
Player Pianos a Specialty
All Work Guaranteed
W. H. CUNNINGHAM
560 Weller Street

CHINA PAINTING
Mrs. Langley McCarthy Teaches Biscoffs' New and Beautiful Work in
CHINA PAINTING

Peterborough Exhibition wants you as a member! Join the Exhibition!

FOR SALE OR EXCHANGE

New Brick house, modern, hardwood floors throughout, large lot, situated in west end, owner would consider taking a lot as same or a small house; price $6200.00
Good frame bungalow, 7 rooms, hardwood floors, lights, large lot with garage, situated in south end, price ..... $2600.00 owner would take $200.00 cash and the balance arranged.
Good brick double house, 6 rooms, all improvements, large lot with garage, owner will sell at a reduced price as they are leaving the city, price $7000.00
Brick house, all improvements, 6 rooms, large lot, situated in the north end, good terms, price $4500.00
For inspection and particulars, apply

J. T. O'CONNELL & CO.
126 Hunter St, W.
Office phone, 376. Residence, 1280.
A. Mills, agent, phone 1482w.

RAILWAY TIME-TABLES

CANADIAN NATIONAL RAILWAYS
Canadian National Railway Time Table corrected to date. All trains daily except Sunday.
No. 94—8.10 a.m. for Fort Hope, Toronto, Hamilton, Montreal, Quebec and Portland, Me.
No. 93—8.20 a.m. for Lindsay, Orillia, North Bay, Midland and Toronto.
No. 371—8.30 a.m. for Lakefield.
No. 95—8.35 a.m. for Hastings, Campbellford, Stirling, Belleville and east.
No. 92—12 noon for Fort Hope, Ottawa, Toronto, Buffalo, Philadelphia, New York, makes connections with "International Limited" for London, Detroit, Chicago and California, points also with the "National" for Winnipeg and Vancouver.
No. 100—12.15 p.m. for Hastings, Campbellford, Stirling and Belleville.
No. 373—12.30 p.m. for Lakefield.
No. 95—5.25 p.m. for Lindsay, Orillia, Midland, North Bay and Toronto, also makes connections for Detroit and Florida points.
No. 99—6.18 p.m. for Lindsay.
No. 94—9.10 p.m. for Port Hope, Montreal, Quebec, Halifax, Boston, Portland, Me., carries through sleeper for Montreal.

CANADIAN PACIFIC RAILWAY.
(Corrected to date.)
GOING EAST—
11.57 a.m.—Norwood, Havelock, Bonarlaw, Tweed, Perth, Smith's Falls, Kingston, Ottawa, Montreal and intermediate points daily. On Sunday this train proceeds east only as far as Havelock.
8.20 p.m.—Indian River Norwood, Havelock and Tweed. Daily except Sunday.
11.55 p.m.—Havelock Tweed, Kingston, Perth, Smith's Falls, Montreal, St. John, Boston and New York. Daily except Saturday.
1.50 a. m.—Havelock, Tweed, Kingston, Perth, Smith's Falls, Ottawa.
GOING WEST—
4.55 a.m.—Myrtle, Toronto, Guelph Goderich, Hamilton, Galt, Woodstock, St. Thomas, London, Chatham, Detroit, Chicago and New York Daily.
6.00 a.m.—Toronto (Yonge street) Owen Sound, Teeswater and intermediate points. Daily except Sunday.
7.35 a.m.—Toronto, Hamilton, Brantford, Buffalo, Rochester, Boston, New York Galt, Woodstock, London, Chatham, Detroit and intermediate points between Peterboro and Toronto. Daily except Sunday.
8.15 a.m.—Bethany, Lindsay, Orillia, Port McNichol and intermediate points. Daily except Sunday.
3.25 p.m.—Toronto, Hamilton, Brantford, Buffalo, New York, Galt, Woodstock, London, Windsor, Detroit, Chicago and intermediate points between Peterboro and Toronto. Daily.
6.50 p.m.—Lindsay, Toronto and intermediate points. Daily except

TENDERS WANTED

ST. PAUL'S ANGLICAN CHURCH
Tenders will be received by the undersigned up until six o'clock in the afternoon of May 10th, 1926, for all works in connection with the alterations to Parish Hall.
Plans and Specifications may be seen at the office of the Architect, John T. Hornsby, 10 William Street, South, Lindsay, Ont.
The lowest or any tender not necessarily accepted.
Residence—Alfred Johnson, Esq., 96 Wellington St., Lindsay, Ont.
Secretary Building Committee
3d-98-1232

VETERINARY
DR. W. P. McELROY, Vet. Sur., office and residence, 190 Charlotte St., Charibond Bldg., Peterboro. Phone 1623J.

TO LET
Store with dwelling, central, low rent. Possession about June 10th. For further particulars see us.
A. LOW & CO.
385 BETHUNE ST.
Phone 607 - Nights & Holidays 1027

Boots and Her Buddies

"BRINGING UP FATHER" - Geo. McManus

DAVIS-THOMPSON COMPANY, LTD.
Insurance and General Agency
433 GEORGE ST. PHONE 40

4% INTEREST, compounded Half-Yearly, Paid on Deposits

One Dollar opens an account. Special facilities afforded Depositors for the convenient transaction of their business, and accounts are subject to cheque withdrawal.

For Sums of $100 and upwards this Company's Debentures are issued in terms of one to five years, bearing special rates of interest, depending upon the term of investment..

TORONTO SAVINGS AND LOAN CO.
435-437 George Street
Peterborough

PRAISE FROM PROGRESSIVE AND CONSERVATIVE CONDEMNATION IN BUDGET DEBATE AS WEEK OPENS

Steady Expansion of Canadian Trade Since Meighen Defeated, Says Westerner.

C.N.R. HAS SURPLUS

Forke Controls the Government, Declares British Columbia Conservative.

OTTAWA, Ont., April 27.—(By Canadian Press).—Resuming the debate on the budget in the House of Commons Monday, W. G. McQuarrie (Conservative, New Westminister) referred to the Progressive leader (Robert Forke) as a man who had always been a Liberal.

"I fail to understand why he does not cross the floor and sit where he belongs, like his former chief whip," said Mr. McQuarrie. A number of other members of the Progressive party were also qualified for seats on the Liberal benches. There were others, however, who might be expected to express their own views on the matters which came before the House.

The Progressive leader had swallowed the budget "lock, stock and barrel," Mr. McQuarrie said. He had done this even though required to be inconsistent in so doing. For instance while commending the income tax as a measure of direct taxation, the Progressive leader has approved a reduction in the income tax. Mr. McQuarrie said that if Mr. Forke thought he was doing a good thing by assisting the government to retain office, his opinion was not shared by many other people in Canada.

Controls Government.

Mr. McQuarrie declared that Mr. Forke was "in control of the Government but without responsibility."

The custom had grown up in British history to nickname some of the British monarchs. For instance there was Edward the Confessor and William the Conqueror. If the Prime Minister were a king in fact as well as in name, he believed that a nickname might be assigned to him. For his part he would suggest as a nickname for Mr. King, William the Wobbler. The Premier had wobbled on many occasions in the course of his public utterances on the subject of the relationship between the Liberal and Progressive parties.

The Minister of Finance had told the deputation of automobile workers that the Government intended to "stand by its guns" in the matter of the tariff.

The Prime Miniser would have to do a little more wobbling if he was going to retain the Minister of Finance and make changes in the budget.

Discourage Investment.

Mr. McQuarrie did not believe that many people would be affected by the increased exemption from income tax payments. The small investor would probably suffer the most. The changes would have the effect of discouraging investment. Mr. McQuarrie advocated exemption for children up to the age of twenty-one and for the exemptions of premiums on life insurance.

Canada was beginning to reduce her tariff when other countries were increasing theirs, Mr. McQuarrie said. He instanced Australia and Japan as two countries which were advancing their tariffs. He thought it would be advisable to consider increasing rather than decreasing the Canadian tariff.

The chairman of the tariff board (Hon. Geo. P. Graham) was supposed not to be in sufficiently robust health to continue as an active member of the Government. Why then asked Mr. McQuarrie, had he been selected for a position which was bound to be somewhat strenuous?

Hon. J. H. King, Minister of Public Works, objected. It was unfair to suggest that the chairman of the tariff board would be a tool for any administration.

Rt. Hon. Arthur Meighen, opposition leader, told Dr. King that he would have an opportunity to make a speech later if he wished to.

Motor Industry's Report.

Mr. McQuarrie continued that the automobile industry was entitled to place its case before the tariff board pending final disposal of it.

He said he was not in favor of abrogating the Australian treaty but he favored amending it so as to give Canada as fair treatment as accorded to Australia.

Mr. McQuarrie was opposed to Japanese and Chinese immigration. He also believed that these Orientals should be encouraged to return to their native countries by the repayment of part of their head tax.

Mr. McQuarrie considered that the Government should afford some encouragement of the raising of sheep in this country.

Speaking briefly of Miss McPhail's proposal to have convicts dependent's paid for work done in penitentiaries, Mr. McQuarrie said it would be better to give consideration to increase pay for guards of penitentiaries who were working on salaries as low as $900.00 a year.

The obligations of the Canadian National Railway to the city of New Westminister should be cleared up now that the railway was on a better basis. The Canadian Northern had made purchases of land valued at $1,000,000 in New Westminister yet the property had never been built on and the station facilities of the Canadian National were being managed by an American Company—the Great Northern. Mr. McQuarrie advocated the building of a government grain elevator at New Westminister.

Says Meighen Wobbles.

J. F. Johnston (Progresive-Long Lake) referring to Mr. McQuarrie's speech, remarked that the leader of the opposition was somewhat of a wobbler himself. Had he not wobbled in the speech at Hamilton? He asked Mr. McQuarrie if he was willing to tell the House that he agreed with the views expressed by Mr. Meighen in that speech.

There was some applause from the Liberal benches, and Mr. McQuarrie asked what the leader of the opposition had said on that occasion. He had never known Mr. Meighen to make any statement which he did not agree with.

Mr. Johnston said that he had not Mr. Meighen's Hamilton speech before him. His memory was that the opposition leader had stated that if he were Prime Minister at any future time and Great Britain became embroiled in war, he would not only call Parliament but appeal to the people before plunging Canada into the conflict. Having made this summary Mr. Johnston asked if Mr. McQuarrie supported the attitude of Mr. Meighen.

"I am not prepared to accept the honorable gentleman's guess at anything which my leader said," remarked Mr. McQuarrie.

There was some applause from the Conservative benches at this retort.

C.N.R. Improvement.

Mr. Johnston quoted prices of butter in Ottawa for the past month to illustrate his point that the Australian treaty had not depressed the butter market. He congratulated the Government on its selection of the present management of the Canadian National Railways in view of the creditable showing made by the system this year. In 1920, Mr. Johnston said, the Canadian National Railways had shown a $30,000,000 deficit. In 1925 this had been turned into a $30,000,000 surplus.

"Year after year since our Conservative friends went out of power there has been a steady expansion of trade," said Mr. Johnston.

Mr. Johnston defended the Government's action in reducing the automobile duty. It was acting quite within its powers. He believed that the public had confidence in the tariff board and that this confidence would increase as time went on. Mr. Johnston accused Conservatives of endeavoring to foster sectional differences between Saskatchewan and Quebec.

Mr. Johnston quoted from the amendments moved by Sir John MacDonald to the budget of 1878. This amendment had introduced the national policy and had employed the same phrases regarding protection and the keeping of Canadians in Canada as the present speeches of Rt. Hon. Arthur Meighen.

The policy of MacDonald had not kept the Canaian people at home nor increased the population of the Dominion, Mr. Johnston declared.

A People's Budget.

This budget was a people's budget. It would give the Canadian people heart. It would be time for the Conservatives to complain when some people lost their jobs because of reduced tariff duties. The legislative programme of the Government was an attractive one. A vote was provided for the completion of the Hudson Bay Railway, and this was well timed. He was not prepared to say that the Hudson Bay route was feasible as a grain carrying road but Canada had already put $200,000,000 into this scheme and the one thing to do was to try it out. The only way to do this was to complete the railway.

Mr. Johnston read a resolution passed by the Progressive Association of Long Lake, his constituency, declaring against higher tariffs and stating that it was most important, if the country was to be saved from stagnation, that the Conservative party be kept in opposition. He told a story of a visit paid by Mr. Meighen during the last election campaign to a town in his constituency. Before Mr. Meighen visited this town, he said, it had been Tory. After the election, when the votes were counted up, it was found that the town had given him a majority over both the Conservative and the Liberal.

"Was Baldy Robb down there?" interjected H. C. Hocken.

Mr. Johnston replied that he was not acquainted with Baldy Robb but he invited Mr. Meighen to come back and visit his constituency at the next election.

"What colors will you be running under next time?" asked Dr. McGibbon.

"I hope for all time to be anti-Tory," responded Mr. Johnston.

"That's a relief," came from one of the Conservative members.

No Premiums, Only Quality

"SALADA" TEA

T12

100% fresh, pure and satisfying.

BETHEL NEWS

BETHEL, April 26.—The graveyard hill on the Fourth Line is open for traffic now, the snow being nearly all gone out of the cut.

Howard Windsor and family have moved to Peterborough, where they are going to reside in the future.

G. W. Fife motored to Peterborough on Saturday.

The side roads are very bad for cars yet, being full of bog holes.

Mr. Nelson of Hastings spent Wednesday the past week at Mr. Edwina Fife's.

Mr. and Mrs. Wilbert Fife of Lang are spending a few days with Mr. and Mrs. C. Edwards.

We are very pleased to see Miss Effie Reid out again after her long illness.

SCHOOL REPORT.

MARMORA SEPARATE SCHOOL

Senior IV.—Jim Auger 565, Rita Deacon 565, Kathleen Reynolds 562, Mary Flynn 534, Jack Maloney 529.

Junior IV.—Margaret Murray 459, Margaret Flynn 449, William Shannon 439, Gordon Burns 360, Michael Finegan 358.

Senior III.—Mildred Finnegan, Mary Murray, Madeline Reynolds, Donald Auger, Vincent Flynn (absent for 1), Joseph Crawford (Hist. 66, absent for the rest).

Junior III.—Madeline Flynn, Mary Kelly, Frank Burns, Loretta Reynolds, Verlie Flynn, Edward Flynn (absent for 2). Mary Ryan (absent for 3).

Senior II.—Tom Shannon, Anna Shannon, Margaret Johnston, Josie Shannon, Irene Bedore, Tom Hughes

Junior II.—Marguerite Reynolds, Dora Doyle, Bert Johnston, Leo O'Connor, Rose Auger, Basil Flynn

Senior I.—Cecilia Flynn, Tom Kelly, Marian Flynn, Marguerite Doyle, Rose Shannon, Katie Bedore, Helen Marrin.

Senior Primer.—Rita Shannon, Tom Auger.

Junior Primer.—Fred. Johnston, Mar- Flynn.

NORWOOD, April 27.—The following is the result of the Lower School Easter tests in Norwood High School.

Column A gives the number of subjects the pupil takes; B number of subjects passed, and C number of examinations missed, owing to absence from school:

	A	B	C
Lilian Abel	9	9	0
James Adams			1
Gerard Bailey	9	6	2
Blanche Baker	9	2	7
Leata Baker	1	0	0
Mervine Baptie	9	5	0
Dorothy Beavis	9	5	0
Bertina Beavis	1	1	0
Florence Burgess			
Ward Burgess			
Maud Bongard	9	7	0
Verna Buchanan	9	9	0
Frances Buck	9	8	0
Regina Clarey	9	9	0
Charles Doherty	9	7	0
Jack Duffield	9	7	0
Hazel Elliott	9	8	0
Deema Ferguson	9	8	0
Douglas Fennell	2	2	0
Alice Foote	9	1	8
Mary Fowlds	9	1	8
Gordon Fry	3	2	0
Arthur Hamblin	9	0	8
Earl Hamblin	9	1	8
Evelyn Healy	1	1	0
William Heffernan	8	7	0
Loretta Herr	9	9	0
Pat Howard	9	1	8
Lillian Jones	9	9	0
Russel Learmouth	9	9	0
Donna Leeper	9	7	0
Clifford McConnell	9	9	0
Jean McDonald	2	2	0
Mavis McMillan	9	1	8
Roscoe McNeely	9	9	0
Flora Metcalfe	9	9	0
Marie Metcalfe	9	9	0
Merle Montgomery	9	6	0
Florence Nixon	9	7	0
Dorothy Peoples	9	8	0
Ambrose Quinlan	9	3	0
Ronald Rathwell	9	9	0
Edna Richardson	9	8	0
William Rogers	9	6	0
Helen Scott	9	1	8
Clifford Scriver	9	1	8
Blanche Stillman	8	7	1
Jean Tedford	2	2	0
Margaret Walsh	9	4	0
Marguerite Webster	9	6	3
Ronald Webster	9	1	8

NORWOOD DELEGATES.

Attend Sessions of Lindsay Presbyterial, United W. M. S.

NORWOOD, April 27.—The following delegates from the several missionary societies of the local United Church attended the meeting of the Lindsay Presbyterial, held in Lindsay last week: Mrs. R. G. Lawlor, Mrs. E. C. Squire, Mrs. G. A. Brethen, Mrs. Claud Bongard, Mrs. John Weir, Mrs. Hugh Robb, Miss Laura Buck and Miss Lila Burgess.

The local W.C.T.U. had charge of the service in the United Church Sunday School on Sunday morning. Mrs. R. G. Lawlor, the President of the society, was in charge. On Monday evening the same society furnished the lantern slides shown at the citizenship meeting of the Young People's League of the United Church.

A picture, entitled "A Gamble in Souls," was presented in the Town Hall on Friday night under the auspices of the local Women's Institute. During the evening an embroidered bedspread and pillow covers were auctioned off.

Mrs. Harry Goden received the sad news on Sunday of the death of her mother, Mrs. Dienel of Ottawa. Mr. and Mrs. Goden left on the 2.22 a.m. train Monday for that city to attend the funeral.

OBITUARY.

MR. GUMMOW.

NORWOOD, April 27.—The death occurred on Friday, April 23, at the home of his daughter, Mrs. T. Buck, Mill street, Norwood, of Mr. Gummow, a former resident of Harwood. The deceased, who was seventy-seven years of age, had lived with his daughter for the past year, and had been ill for a number of weeks. The funeral was held on Monday afternoon and interment was made in the Norwood Cemetery.

JAMES BORLAND.

NORWOOD, April 27.—On Friday, April 23, Mr. James Borland, a very highly respected resident of Asphodel, passed into the great beyond. The deceased was fifty-seven years of age. The funeral, which was held on Monday morning, left the house at 8.30 and proceeded to St. Paul's Roman Catholic Church, where Mass was sung by Rev. Father McCarthy. Interment was made in the Asphodel Roman Catholic Cemetery.

GEORGE McCONNELL.

NORWOOD, April 27.—Mr. George McConnell, son of the late Robert McConnell, passed away in Detroit, Mich., on Monday last. The deceased, who was born in Dummer forty-six years ago, lived in this district until nine years ago, when he sold his farm and moved to Detroit, where he secured employment in the factory of the Ford Motor Company.

He leaves to mourn his loss his wife and four sons, Frank, Reginald, Harold and Ralph; also three sisters and three brothers, Mrs. Maxwell Brown of Detroit, Mrs. John Brown of Lonawanda, N. Y., Mrs. Sam Buck of Asphodel, Mr. Fred McConnell of Rosetown, Sask., Mr. James McConnell of British Columbia and Mr. William McConnell of Detroit.

The remains were brought to Norwood for burial, and the funeral took place from the residence of Mr. Thomas McConnell, uncle of the deceased, on Thursday afternoon. Interment was made in the Norwood Cemetery.

DR. JOHN H. CROWE.

Dr. John H. Crowe, age 58, who died Saturday at Minneapolis following an illness of several months, was buried this afternoon in Greenwood Cemetery following services in St. Paul's Episcopal Church and Masonic rites under the auspices of Virginia Lodge, No. 264, A. F. and A. M. Old friends of the deceased from all sections of northern Minnesota were in attendance.

The body was taken from the Masonic Temple, where it had lain in state since Sunday forenoon, to the church with a Masonic escort, including Knights Templar of Eveleth commandery No. 35, of which Dr. Crowe was a member.

Rev. William Elliott officiated at the church rites, after which the cortege returned to the Masonic Temple, where the impressive ritual of the fraternity was exemplified. Masons and friends then proceeded to the cemetery.

Active pallbearers were D. W. Stebbins, F. C. Whiting, J. D. Lamont, P. F. Chamberlain and C. H. Rogers.

Honorary pallbearers included Dr. C. W. More, Eveleth; Dr. R. L. Burns, Two Harbors; Dr. J. F. McComb, Duluth; Dr. Robert Graham, Duluth; A. P. Cook and Charles Shogren, Duluth, and John Costin, A. D. Heritage, R. R. Bailey, John E. Hanson, Ben Levin, B. F. Britts, A. D. Trotter, Henry Hadley, Dr. E. H. McIntyre, Dr. H. B. Ewens, Murdock McDonald, L. J. Morris, Dr. W. M. Empie, Dr. Allan Garvey, Otto Johnson, A. J. Brown, W. J. Schulze, H. S. Gillespie, M. E. Fanning, E. F. Johnson, Alfred E. Hill, Dr. C. B. Lenont, J. H. Cudlip, J. R. Flood, Thomas Gill, J. H. Hearding Jr. and Dr. H. T. Ground.

Dr. Crowe had resided in Virginia for more than 20 years, and took an active part in the civic and social affairs of the community. He served for 12 years as city health officer, besides having an extensive private practice.

He was a member of all Virginia Masonic bodies, Eveleth commandery No. 35, Knights Templar, the Duluth Scottish Rite bodies and Aad Shrine Temple, and of Virginia Lodge No. 1003, B. P. O. E.

Taken ill last November, Dr. Crowe had been in poor health since that time, and went to Minneapolis to receive treatment more than a month ago.

He is survived by his widow and four brothers, Charles Crowe, of Davenport, Idwa, and three in Canada, one being ex-Alderman Jos. Crowe of Peterboro.

He that despiseth small things will perish by little and little.—Emerson.

Admonish your friends in private; praise them in public.—Syrus.

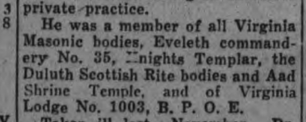

POLICE SEARCH FOR SHOEMAKER

Creditors at Campbellford Anxious About Disappearance of William Skelly.

FROM PRESCOTT

CAMPBELLFORD, April 27. — The police have been asked to locate William Skelly, who disappeared from this town recently, leaving a number of unpaid bills behind him, and who is supposed to have gone to Peterborough. The case has also been reported to Crown Attorney W. F. Kerr of Cobourg, who has been asked to have the Provincial Police look for the missing man.

Skelly came here from Prescott about three months ago and opened a shoe repairing shop in the building formerly occupied by Alex. Winter, who removed to Brockville. About a month ago he rented a small motor from J. K. Spiers, agreeing to pay $5 a month, with the privilege of purchasing it if business warranted the outlay. After using the machine for a month he suddenly disappeared and the motor too, which was valued at $65, was missing.

When the matter was reported to Police Chief Brown the machine was located in the store of a hardware and electrical fixtures dealer, to whom, it is alleged, Skelly had disposed of it for $17.50, representing it as his property.

Camera Missing.

From another local merchant, it is alleged, Skelly purchased a camera, valued at $24, on the installment plan, making an initial payment of $5. This, too, has disappeared, and as it was easily portable property, it is believed that Skelly took it with him. J. I. Adams, with whom the missing man boarded for five weeks, claims that he left owing him $35.

Business was never good, it seems, in Skelly's line, and his receipts were not sufficient to maintain him. About two weeks ago he closed his shop and went to work for David Meiklejohn, a farmer near Burnbrae. This was a new occupation for the former shoe dealer, and the connection was dissolved with mutual satisfaction after a short trial. Skelly on Sunday night, it is said, after attending church, walked to Hoard's Station, where he waited for the morning train to Peterborough.

Skelly was a native of Belfast, Ireland, and came to this country about a year ago, locating in Prescott, where he was unsuccessful in the same line of business as that which he took up here. While in his native land he was, according to his own story, a militant opponent of Home Rule, and was fond of displaying a scar in his head which, he said, he received in a skirmish with the opposite faction, a skirmish in which the favorite weapons used were the native blackthorns.

TRAPPERS BUSY

Heavy Catch Made Last Week Around Trent River.

TRENT RIVER, April 26.—Since the time for trapping has been extended, the trappers are more encouraged and the catch this week has been heavier than the previous weeks.

The cheese factory began operations for the season yesterday under the management of Mr. Fred Scott.

The trappers are meeting with great success this week. Thursday morning, Mr. H. H. Pollock on going to his traps secured 44 rats. Mr. Frank Pollock brought home 36 the same day. Some buyers were around Thursday, offering $2.25 a hide.

Mr. Ken Green, of Havelock is confined to bed with the flu at Mr. Frank Pollock's.

The scraper has been at work on the main thoroughfares, clearing away the mud to the side of the roads.

Mrs. David Davidson is moving and storing her household effects, and is leasing her house to Mr. Ross Pollock, who takes possession about May 1st.

Mrs. Ken Green, of Havelock, is spending the week with Mrs. Frank Pollock.

Mrs. Ernest Wilkinson has been confined to her home suffering with flu. Her many friends wish her a speedy recovery.

Alkali in Shampoos Bad For Washing Hair

Do not use prepared shampoos or anything else that contains too much free alkali, for this is very injurious, as it dries the scalp and makes the hair brittle.

MAE MURRAY
Fascinating Cinema Star
Secret of her beautiful hair

The best thing to use is Mulsified cocoanut oil shampoo, for this is pure and entirely greaseless. It is inexpensive and beats anything else all to pieces. You can get this at any drug store, and a few ounces will last the whole family for months.

Two or three teaspoonfuls of Mulsified is all that is required. Simply moisten the hair with water and rub it in. It makes an abundance of rich, creamy lather, which cleanses thoroughly, and rinses out easily. The hair dries quickly and evenly, and is soft, fresh looking, bright, fluffy, wavy, and easy to manage. Besides, it loosens and takes out every particle of dust, dirt and dandruff. Be sure your druggist gives you Mulsified. Beware of imitation. Look for the name Wat-

FARMERS SMILE WITH WEATHER

Bailieboro District Should Find Many on Land Soon.

LAKE IS OPENING.

BAILIEBORO, April 26. — The people of this district are rejoicing at the prospects of spring once again. The roads and highways, as well as the fields, are beginning to dry, while the frost is almost out of the ground. The farmers are figuring upon getting on the land about the middle of this week, if the spring weather continues.

The Provincial Highway is in excellent shape for motoring, and while the side roads are very quickly drying and it will only be a few days until the roads will be in excellent condition once again.

Up-to-date the fall wheat and fresh seeds are looking fine, and if good weather prevails the farmers in this district are looking forward to another bumper crop of fall wheat and hay.

The ice on Rice Lake is weakening and beginning to move out from the shore; it will only take a strong west wind to send it down now.

Trappers are happy at the prolonged season for trapping muskrats, and although they do not figure their catches are going to be nearly as great as last year, still the trappers will have an opportunity to at least catch enough rats to let them be paid for their labor.

League Meeting.

At the regular weekly meeting of the Young People's League on Tuesday evening, the meeting was taken by Charlie Barnard. The topic was taken by the pastor, Rev. W. H. Foley, upon the study of the weather. This subject was thoroughly dealt with by the pastor, and forty of the members were present to hear the splendid illustrated lecture, which was very interesting. A hearty vote of thanks was tendered by the first vice-president, John Porter, to Mr. Foley for the splendid talk upon such an interesting subject of the day, while the second vice-president, Mr. McLean, seconded the motion. The meeting of April 27th will be postponed on account of the young people's play, entitled "A Poor Married Man," which will be staged in the United Church on Wednesday, April 28th. The members of the play have secured the services of Mr. Ernie Wells of Port Hope, who is a popular soloist in the Capital Theatre, and who has promised to fill in the numbers between the acts.

U.F.Y.P.O. Meeting.

The South Monaghan U.F.Y.P.O. Club held a meeting on Wednesday evening, with the president, Roy Rutherford, presiding. At the conclusion of the business meeting a splendid programme was enjoyed, consisting of a piano solo by Miss E. Perrin; solos by E. White; group singing, and last, but not least, a very interesting debate, "Resolved that motor tourists from the U.S.A. are beneficial to Canada." The affirmative was taken by Edwin Eagleson and Leta Stutt, while the negative was argued by Chalmers Pue and Effie Perrin. The debate was keenly contested and was exceedingly interesting owing to the splendid manner in which it was debated. After a careful consideration, the judges, who were Misses F. Bonnycastle and H. Stanles and W. Hall, decided that the affirmative had won the debate by a large margin.

SEVERAL ARRESTS NORTH OF LINDSAY

Pigs, Fowl and Grain Stolen in Eldon Township.

LINDSAY, April 27. — Provincial Officer Storey during the week-end braved the dangers of the mud roads, which are almost impassable in many parts of the county, and journeyed to Eldon Township for the purpose of investigating the different cases of theft that have occurred in that section during the past few weeks. One man is already in the toils for stealing a number of pigs, and on Saturday Officer Storey arrested an Eldon man and his son, who are charged with the theft of ninety bushels of grain and a number of fowl. Both men were placed in jail on remand.

The Provincial Government has evidently concluded that the district of Victoria and Haliburton is altogether too large for License Inspector Porter and Provincial Officer Storey to cover in the administration of the law. Monday the announcement was made that Major William Warren of Lindsay had been appointed preventive officer for Haliburton County.

NO LEAGUE MEETING.

Not Enough Teams Left in County To Form a League.

CAMPBELLFORD, April 27.—It was officially announced in The Examiner last week that the annual meeting of the Northumberland Baseball League would be held at Warkworth Wednesday afternoon, M. Davey, of Roseneath, the secretary of the League, now says that the meeting has been postponed indefinitely as there is not a sufficient number of teams in the county to form a league.

LEAVING TOWN FOR NEW POST

J. W. Payne Resigns Position With Campbellford Cloth Company.

GOES TO RENFREW.

CAMPBELLFORD, April 27—John W. Payne has resigned his position as assistant superintendent of the Campbellford Cloth Company's mill and will go to Renfrew to become superintendent of the two mills owned by Senator O'Brien of which S. J. Moore, formerly superintendent of the mills here was recently appointed. Mrs. Payne will remain in Campbellford for the present.

Mr. Payne has been connected with the local mill for over 17 years, working his way up from the bottom, by industry and attention to his work, to the position which he now resigns and which he has held for the past six years. He learned the business under Mr. Moore whose chief deputy he now becomes in Renfrew.

Mr. and Mrs. Payne have a host of friends in town who will regret their going while they cannot fail to be pleased with the promotion that Mr. Payne has so fairly earned. Both are highly appreciated members of the choir of St. Andrew's Presbyterian Church and Mrs. Payne is recognized as one of the leading soloists in Campbellford.

ULTRA MODERN LIQUOR PLANT

Huge Still in Fashionable Winnipeg Home—36 Barrels of Mash.

OWNER FINED $500.

WINNIPEG, April 27.—Federal officers and Royal Canadian Mounted Police combined here Sunday in a raid on premises in aristocratic Dorchester Avenue, which yielded what was described as "one of the most sensational moonshine discoveries in Western Canadian records."

The plant was in full operation when the officers, under W. H. Stubbs, enforcement officer of the Dominion Government Inland Revenue Department, forced an entrance. The still had a capacity of 200 gallons and was constructed of copper. The entire basement of the outwardly fashionable dwelling house had been fitted up as an up-to-date distillery.

36 Barrels.

The officers also discovered 36 barrels containing 1,400 gallons of mash and a "huge" quantity of distilled spirits.

James Cook, proprietor of the still, and described by the official revenue documents as an "old offender," was fined $500 and costs Monday.

CONDOLENCES TO CHAPMAN FAMILY

F. M. Field, K.C., of Cobourg, Sends His Sympathy.

HASTINGS, April 27.—W. H. Chapman, son of the late A. E. Chapman, who died recently after a long residence in Hastings, of which more than 20 years was spent in the public service, has received the following letter of condolence from F. M. Field, K.C., of Cobourg:

Dear Mr. Chapman: I desire to express to you and your brother and sister my deep sympathy in the bereavement you have sustained in the death of your esteemed father. We were young men together when I had a law office in Colborne, almost 40 years ago, and your father and his brother were two of my contemporaries there, and we became intimate friends. It has been to me a source of much satisfaction that, after an interval of some years following his removal to Hastings when I met him only infrequently, motoring brought us together again and, as you know, of late years we have been much associated, personally and politically, in my professional work. It was a shock to me when I first read the news, being somewhere out of town and only now have I got some details of his last days and fatal illness. I shall very much miss my genial friend, and the hearty hand clasp when we met here or at Hastings."

INDUCTION AT CENTREVILLE

John Riddell To Be Ordained and Inducted Next Thursday.

CONTINUING CHURCH.

CENTREVILLE, April 27. — John Riddell, a recent graduate of Knox College, will be ordained a minister and will be inducted into the pastorate of the Presbyterian churches of Centreville and Millbrook at 2 p.m. on Thursday next. Mr. Riddell succeeds Rev. A. H. MacConnachie, who went over to the United church and is now stationed at Springville. The stipend is $2,000 a year with free manse.

Rev. William Allan, of Peterborough, will preach the ordination sermon, Rev. W. H. D. Walker, of Janetville, moderator of the Presbytery, will preside, and address the minister, and Rev. H. D. Cameron, of Port Hope, will address the people.

Rev. T. W. Goodwill, of Coburg, and H. D. Cameron, of Port Hope, have been appointed by the Presbytery to examine Mr. Riddell as to his fitness to receive a license to preach the Gospel.

NINE HOLIDAY MAKERS KILLED

MELBOURNE, Australia, April 27—Nine persons were killed and twelve injured Monday, when an electric train struck a motor coach filled with holiday-makers at a grade crossing at Boronia, on the Fern Tree Gully line, northeast of this city.

Gums Like Coral

Teeth with that dazzling whiteness you see

This new way brings them quickly. Send the coupon

DENTAL science has found a new way to lighten cloudy teeth. A way that often changes a person's whole appearance. Your teeth, it's learned, are not naturally off color—simply coated with a film that absorbs discolorations from food, smoking, etc.

You can feel that film now with your tongue; a slippery sort of coating. It is there largely because your present dentifrice is failing in its duty. Ordinary dentifrices don't fight film successfully and brushing won't do it.

Now a new-type dentifrice has been discovered. A film-removing paste called Pepsodent. Famous $100,000 movie stars use it before going on a scene. That's why movie smiles are so gleaming white.

Leading dentists urge it because it protects the teeth and firms the gums. Film breeds bacteria that invite tooth troubles and pyorrhea. It is there now imperiling your teeth, your gums; making your smile unattractive.

Clear it off. See the amazing difference made. Get Pepsodent at any drug store. Or send the coupon for test tube free.

FREE Mail Coupon for 10-Day Tube to

THE PEPSODENT COMPANY
Sec. CC-2074, 191 George St.,
Toronto, Ont., Canada

Made in Canada
Pepsodent
The New-Day Quality Dentifrice
Endorsed by World's Dental Authorities

Name_____

Address_____

Only one tube to a family. 2074 Can.

The Evening Examiner

PHONES—Editorial 1461. Business Office, 1666. Private Branch Exchange to all Departments.

The Examiner is a member of the Audit Bureau of Circulation.

The Daily Examiner, published every lawful evening by The Peterborough Examiner, Limited. Office, 419 George street. $6.00 per year, delivered in city; out-of-town subscribers by mail, $4.00 a year.

The Weekly Examiner, published every Thursday. Subscription price $1.50 a year.

J. S. REPRESENTATIVES

Special U. S. Representatives—W. E. Stockwell, 628 People's Gas Building, Chicago Ill.
New York—Chas. P. Miller, 225 Fifth Avenue.
Advertising Rates on application.
R. M. GLOVER, Managing Director.

TUESDAY, APRIL 27, 1926.

MUST ADVERTISE.

It is as essential for a district to advertise its advantages as a tourist centre as it is for a manufacturer or merchant to advertise his wares.

People go to the places they read about most, just as they usually buy the articles that are most often brought to their attention.

Peterboro, therefore, is likely to find any money spent in publicity work designed to attract tourists a profitable investment.

Advance reports indicate that the influx of United States visitors into Canada will be greater this year than ever, and just now a large percentage of those contemplating a trip across the border have not made up their minds as to what district to visit.

The community that conducts a live, aggressive publicity campaign and cultivates the field of tourists who have not yet decided as to their destination should attract a worth-while share of visitors, and in this connection the plan advanced by the Kiwanis Club offers unique possibilities for success.

A USEFUL ORGANIZATION.

The Y.W.C.A. pageant, which is to be held on Friday and Saturday night of this week, will once more demonstrate the value of the training in athletics, dancing and gymnasium work provided by this splendid institution for the girls and young women of Peterboro.

This annual event has always attracted liberal patronage, and has never failed to impress those who saw it as a spectacle full of interest and enjoyment.

And at the same time, it should be remembered that the work demonstrated on this occasion is only a portion of the service rendered to the community by the Y.W.C.A.

As a comfortable and safe home-away-from home for girl it is an institution of much importance.

As a rallying point for many activities of interest to girls it is equally valuable.

Its various classes are a factor in educating the members along many useful lines.

Through its swimming course a large number of girls have learned how to take care of themselves in the water, and some of the pupils indeed have progressed so far as to qualify in the life-saving tests.

The Y.W.C.A. is a community asset whose usefulness is continually being demonstrated.

WAR VICTIMS.

A sad feature of Ypres Sunday was that while their comrades were parading in commemoration of the first great battle of the Canadians, four veterans of the war died during the week-end at the Christie Street Hospital at Toronto.

The passing under such circumstances of these war-wracked heroes is a vivid reminder that thousands of the men who escaped death in France and Belgium came home to fight off the grim monster here, broken down by the exposure and hardships of their life at the front, and that there is a very solemn obligation upon the Canadian people to stand by these men and to see that they are treated as veterans who have fought and suffered for this country, not as men who are trying to get something to which they are not entitled.

The mistake must not be made of injecting too much cold-blooded efficiency into the administration of our pension system.

There can be too large a percentage of business methods and far too little of the milk of human kindness in our dealings with war victims.

A system that says to the ex-service man laid low with tuberculosis "You say your condition was caused by war service. Prove it," may be an admirable safeguard of the public treasury, but it is a scurvy return for the very great service and sacrifice of the men who offered themselves unhesitatingly when the call to arms was sounded.

JOHN HALL CROWE, 1868-1926.

The following editorial was taken from the Virginia Daily Enterprise relative to Dr. John H. Crowe, brother of ex-Alderman Jos. H. Crowe and an old Ashburnham boy:

"One more link in the chain of remembrance connecting the Virginia of today with the frontier village of two decades past is severed with the death this morning in Minneapolis of Dr. John Hall Crowe, physician, citizen and good friend.

"Holding a place in the community that only a practicing family doctor can occupy, Dr. Crowe knew Virginia in all phases of its life, knew it, loved it and worked for its betterment with every fibre of his body and every cell of his mind and heart.

"The city to him was just so many human beings, subject to the frailties of sickness and accident, to be guarded in health and cared for in misfortune.

"And as a family doctor he had the open sesame to the hearts of all, young and old alike. He treasured confidences and he weighed intimate problems. With his mind he advised those in trouble and with his skill he eased pain and staved off death.

"He brought the children of the community into the world and guarded their growth to young manhood or womanhood.

"Teacher, preacher nor blood relative can never hold the place occupied by the family physician.

"And thus it is that the passing of Dr. Crowe is felt by the entire community. Life hereafter must hold a special place in readiness for the town physician, a place where he will receive his reward for work well done. A reward with which no earthly token can compare.

"Virginia mourns Dr. John Hall Crowe, physician, citizen and good friend."

FLORIDA'S TIP TO CANADA.

Mr. W. R. Givens, proprietor and editor of the Kingston Standard, has returned home after spending the winter at his Florida cottage, in the garden of which in February he raises roses and other perfumed flowers and plucks oranges and grapefruit. Discussing the Florida real estate boom he differentiates between riotous speculation and the judicious investment of moneys founded on Florida's superb climate and its potentialities as the "great winter playground of the nation."

Mr. Givens closes a most interesting interview with this advice to the people of Kingston:

"Just the same, we in Kingston might take a leaf out of the book of some of these Florida cities. Kingston has as great beauty and as many natural advantages as most of these cities and my own opinion is that we might with profit and advantage seek to make this a great summer tourist centre just as these southern cities are great winter tourist centres. We have spent much time and energy vainly endeavoring to make this an industrial city. My belief is that we would be better employed developing it as a tourist city and an educational centre."

It is true that many places in Canada, by attempting to become manufacturing centres, are missing the opportunity—and destroying the scenic assets they have—for development of a much more profitable industry. Canada is only now beginning to realize the value of its assets as a tourist resort. True, this awakening may be in part due to liquor; but good roads and, what is just as important, good hotels assure a permanence for the tourist trade that in the aggregate means fabulous wealth.

Florida is just waking up from a long sleep and finds itself in possession of a magic wand. Some day Canada, too, will become wide awake to the fact that among its riches are scenic beauties as unrivalled as they are accessible to millions willing to pay for the privilege of enjoying them.

The tourist trade involves employment in many avenues that seem remote and a home market for farmers. It should be gone after with a vigor that hitherto has been lacking.—Ottawa Journal.

EDITORIAL NOTES AND COMMENT.

Some of the baseball scores these days suggest that pitching is becoming a lost art.

Up at Mitchell there was both curling and lawn bowling last week. Whatever else may be said about the Canadian climate, it at least is diversified.

The smuggling inquiry indicates that eternal vigilance may not always find favour.

The citizen who was looking for the hammock last week is beginning to wonder if he was not a little hasty in putting away the snow-shovel.

Evidently the Ontario Baseball Amateur Association is not an ally of the Ontario Tourist Association.

Doubtless there are Ontario people who would like to supplement what Hon. W. E. Raney said down in Washington.

Oshawa at least is to be congratulated upon inaugurating the first excursion of the season.

It should not be forgotten that Canada has other famous runners in addition to John C. Miles, the Boston Marathon winner. For instance, Tommy Church of Toronto and Mayor Mederic Martin of Montreal.

— RADIO — PROGRAMS

FOR TUESDAY APRIL 27.

All time in this program is Eastern Standard Time. For daylight saving time, add one hour.

6 p.m.

WREO (285) Lansing—Orchestra.
WJJD (303) Mooseheart, Ill.—Concert.
WWJ (353) Detroit—Concert.
WTAM (389) Cleveland—Orchestra.
WEAF (492) New York—Marion Cara, soprano: French course: Mabelanna Corby.
WCX (517) Detroit—Orchestra.

7 p.m.

WBAL (246) Baltimore—Orchestra: quartet.
WRNY (258) New York—Simultaneous musicale of orchestra and organ separated by four miles.
WGHB (256) Clearwater, Fla.—Musical.
KDKA (309) Pittsburgh—Concert.
WBZ (333) Springfield, Mass.—Vocal and instrumental.
WCAE (461) Pittsburgh—Concert.
WEAF (492) New York—Musical. To WJAR (306), WEEI (476), WGR (319), WWJ (353), WTAG (268), WCAE (461), WFI (395), WOC (484), WCCO (416), WSAI (326), KSD (545), WEAR (389), WCSH (256). "The Gold Dust Twins." WEEI (476), WFI (395), WCAE (461), WGR (319), WWJ (353), WOC (484), WJAR (306), WCCO (416), WEAR (389), WLIB (303), KSD (545), WCSH (256).

8 p.m.

WBAL (246) Baltimore—Vocal and instrumental.
WMBB (250) Chicago—Vocal and instrumental.
WENR (266) Chicago—Vocal selections.
WJJD (303) Mooseheart, Ill.—Musicale.
WBZ (333) Springfield, Mass.—Radio Movie Club.
WLW (422) Cincinnati—Vocal and instrumental.
WFAA (476) Dallas—Orchestra: recital.
WEAF (492) New York—"Eveready Hour." To WEEI (476), WFI (395), WCAE (461), WGR (319), WWJ (353), WOC (484), WJAR (306), WCCO (416), WSAI (326), WTAG (268), KSD (545), WEAR (389), WGN (303).
WIP (508) Philadelphia—Dramatic reviews: orchestra.
WOAW (526) Omaha—Orchestra.

9 p.m.

WBBM (226) Chicago—Orchestra and soloists.
WBAL (246) Baltimore—Band.
WMBB (250) Chicago—Orchestra and soloists.
WRNY (258) New York—Musicale.
KPRC (297) Houston—Musical.
KOA (322) Denver—Orchestra: Farm Question Box.
WCBD (345) Zion, Ill.—Vocal and instrumental.
CKCL (357) Toronto—Vocal: lecture: musical.
WHAS (400) Louisville—Concert.
KGW (481) Portland, Ore.—Orchestra.
WOC (484) Davenport—Travel talk.
WEAF (492) New York—Musical. To WEEI (476) WFI (395), WWJ (353), WCAE (461), WGR (319), WTAG (268), KSD (545), WCSH (256), WEAR (389): Vincent Lopez and orchestra. To WEEI (476), WFI (395), WCAE (461), WCSH (256), WTAG (268), WEAR (389), WWJ (353), KSD (545), WGR (319).
WJR (517) Detroit—Orchestra.
WHO (526) Des Moines—Varied musical.

10 p.m.

WRNY (258) New York—Theatrical stars.
WCAU (278) Philadelphia—Songs: orchestra.
KSL (300) Salt Lake City—Musical.
WJAZ (322) Chicago—Concert.
CKCL (357) Toronto—Musical.
KTHS (375) Hot Springs, Ark.—Baseball scores: orchestra.
WKRC (423) Cincinnati—Organ.
KPO (428) San Francisco—Concert.
WJZ (455) New York—Grand Tour, "Northern Ireland."
KFI (467) Los Angeles—Orchestra.
WOC (484) Davenport—Orchestra.
WEAF (492) New York—Ross Gorman and orchestra.
WCX (517) Detroit—Musical.
WOAW (526) Omaha—Variety musicale.
KYW (536) Chicago—Musical.

11 p.m.

WSM (283) Nashville—Orchestra.
KSL (300) Salt Lake City—Orchestra.
KGO (361) San Francisco—Musical.
WKRC (423) Cincinnati—Instrumental.
KPO (428) San Francisco—Variety.
WJZ (455) New York—Orchestra.
WCAE (461) Pittsburgh—Theater program.
KFI (467) Los Angeles—Screen Artists' Quartet.
WBAP (476) Fort Worth—Concert.
KYW (536) Chicago—Musical.

12 p.m.

WGHB (266) Clearwater, Fla.—Orchestra.
WJAZ (322) Chicago—Concert.
KNX (337) Los Angeles—Orchestra.
KGO (361) San Francisco—"Wonders of the sky: instrumental selections.
KFI (467) Los Angeles—Pat O'Neal.
WFAA (476) Dallas—Orchestra.
WCX (517) Detroit—Musical.
WOAW (526) Omaha—Orchestra.
WHO (526) Des Moines—Orchestra.

1 a.m.

WRVA (256) Richmond—Orchestra.
WJJD (303) Mooseheart, Ill.—Musical varieties.
WJAZ (322) Chicago—Concert.
KNX (337) Los Angeles—Orchestra.
KGO (361) San Francisco—Orchestra.
WDAF (366) Kansas City—Orchestra: organ.
KPO (428) San Francisco—Orchestra.
KFI (467) Los Angeles—Radio Club.
KGW (481) Portland, Ore.—Dance tunes.
WCX (517) Detroit—Musical.

A THOUGHT FOR TODAY

A MIGHTY DANGEROUS PRACTICE.

Avoid the individual who insists on talking of the disquieting and discouraging things of life. Listening to the talkers about mishaps, misfortunes, and the calamity things does not encourage or enthuse. On the contrary, a constant dwelling on conditions of a depressing character is sure to make you morbid and blue.

I am not suggesting that you hide your head in the sand at the sight of some unpleasant situation, but I am stating the fact that forever dwelling on faults or failures is a mighty dangerous practice.

CATTLE, GRAIN AND PRODUCE

Peterboro—Toronto—Montreal
Winnipeg

TORONTO LIVESTOCK.

TORONTO, April 26.—A small bunch of choice handyweights were $7.25 a cwt. and bunches of fair quality mediums brought $6.75 a cwt. Butchers' cows were readily picked up at steady prices, very good ones bringing $5.50 to $6 a cwt. There were ten loads of Western stockers on sale and two loads of heifers below 600 lbs. each sold at $3.45 and $5.50 a cwt. There was a nice trade all morning and the sales will bulk up large for the day. Baby beeves sold from $7.25 to $9.25 a cwt.

Except for the Eastern dairy calves there was a satisfactory market. Choice calves were firm at 12 to 13 cents and mediums 8½ to 10 cents a pound. Common calves are holding firm at 6 to 7½ cents a pound.

Packers are pleased at the light supply of yearling lambs as they are desirous of working of a surplus of frozen stock. Spring lambs sold at $13 to $15 each and choice sheep brought 9 to 10 cents a pound.

Hog receipts were almost double that of a week ago, and no over the week end commitment prices had been made. Salesmen were asking last week's top of $13.25 a cwt. f.o.b., but there was a feeling that $13 would have to be taken.

Current Quotations

Export steers, choice..	$ 8.00	$ 8.25
Heavy steers, good ..	8.00	7.50
Butchers' choice	7.25	7.50
do., fair to good ...	6.50	7.00
do., medium	6.00	6.25
do., common	4.50	5.50
Butchers' cows, choice	5.85	6.50
do., good	5.25	5.75
do., medium	4.25	5.00
Canners and cutters ..	2.50	3.50
Butchers' bulls, good to choice	4.75	5.75
do., bologna	4.00	4.50
Feeders, good	6.00	6.50
do., fair	5.25	5.75
Stockers, good	5.00	5.50
do., fair	5.25	5.75
Stockers, good	5.00	5.50
do., fair	4.50	5.00
Milch cows and springers		
do., good	80.00	100.00
do., fair	60.00	70.00
Calves, choice	12.00	13.00
do., medium	8.00	10.00
do., common	6.00	7.50
Lambs, choice..	14.00	15.00
do., medium..	12.00	13.00
do., heavies and culls	4.00	6.00
Sheep, choice light ...	9.00	10.00
Hogs, f.o.b.	13.00	13.25
do., fed and watered	13.60	13.85
do., off cars	14.00	14.25

MONTREAL GRAIN AND PRODUCE

MONTREAL, April 26 (Canadian Press).—The spot cash grain market was again quiet today, there being no improvement from local or export buyers for supplies. The tone was steady and prices were unchanged.

A firmer feeling developed in the flour market for spring wheat grades, but there was no change in prices announced. The volume of business for export account showed no improvement, the demand still being restricted, but the local and country demand was steady, with car lots of first patents quoted at $9, second patents at $8.50, and strong bakers at $8.50 in jute bags, ex-track, less 10 cents per barrel for spot cash.

There was no further change in prices for potatoes, but the undertone to the market was easy on account of the liberal receipts. Sales of car lots of New Brunswick Green Mountains were made at $4 to $4.25 per bag, Quebec varieties at $3.50 to $3.75, and Western potatoes at $3 to $3.50 per bag of 90 pounds, ex-track.

The condition of the cheese market was firm and some export business was done over the cable for shipment by the first vessel sailing from this port, and purchases of small lot of fodder goods were made on spot at 17 to 17 1-4 per pound. Receipts today were 861 boxes.

STERLING RATES

MONTREAL, April 26 (Canadian Press). — Sterling exchange rates were quoted here today as follows:
Sterling demand $4.84 7-8.
Sterling cables $4.85 3-8.

CHICAGO GRAIN

CHICAGO, April 26 (Canadian Press). — Wheat prices developed strength today, helped by 1,310,000 bushels falling off in the United States visible supply total, and by liberal export business at Winnipeg. Closing quotations here for wheat were unsettled, 5-8 to 2 1-8 net higher, May (new) $1.63 to $1.63 1-8 and July $1.43 7-8 to $1.44, with corn unchanged to 1-2c off; oats unchanged to 3-8c down, and provisions unchanged to 22c decline.

Toward the end of the day all deliveries of wheat scored a decided gain. Late assertions that exporters at Winnipeg had taken 1,000,000 bushels today for shipment to Europe proved to be a final trump card for friends of higher prices.

EGG PRICES

OTTAWA, April 26 (Canadian Press).—Egg markets are generally firm today. Western eggs are quoted Montreal at extras 29 1-2 f.o.b. Ontario eggs are selling Montreal, extras 34, firsts 32, seconds 29.

Toronto—Market firm. Prices to retailers, extras 3 3to 34, fists 31 to 32, seconds 28 to 29. Country shippers paying producers, extras 29 to 30, firsts 26 to 28, seconds 22 to 23.

Montreal.—Dealers paying country shippers, extras 30 to 31, firsts 28, seconds 24. Prices to retailers, extras 36, firsts 34, seconds 31 to 32. Retail, extras 43 to 44, firsts 38 to 40, seconds 33 to 35.

Winnipeg.—Dealers quoting shippers, extras 26, firsts 24, seconds 18 to 20. Prices to retailers, extras 37, firsts 33, seconds 28.

BUFFALO CATTLE

EAST BUFFALO, April 26.—Cattle, 1750; shipping steers, $8.50 to $10; butchers, $6.50 to $9.50; yearlings, $9.50 to $10.50; heifers, $6.50 to $9; fair to choice cows, $4.25 to $7.50; canners and cutters, $2.75 to $4.25; bulls, $4 to $7; stockers and feeders, $5 to $7.50.

Calves, receipts 2,800; active; $13 to $13.50; fair to good, $10.50 to $12.50; culls, $6 to $10; heavy, $6 to $8; grassers, $4 to $6.

Hogs, receipts 11,200; heavies, $12.50 to $13; mixed $13.50 to $14; yorkers, $14; stags, $7 to $9.

Sheep, lambs, receipts, 7,400; wool lambs, $10 to $16.25; clip lambs, $9 to $15; yearlings, $10 to $12.50; wethers, $9.50 to $10; ewes, $3 to $9; mixed sheep, $9 to $9.50.

REFUGEES SWARM IN FROM SUBURBS

Fifty Thousand Enter Peking With Stories of Manchurian Outrages.

PEKING, April 27. (United Press)—Fifty thousand excited refugees poured into Peking today with stories of alleged outrages committed by the Manchurian troops quartered in the suburbs. The food situation in the capital was acute and these additional mouths added to the seriousness of the shortage.

A majority of the shops are closed today owing to the attempts of the Manchurian military commanders to compel tradesmen to accept military money, which might be worth something today and nothing tomorrow.

The National garrison was driven from Peking last week by a coalition dominated by the Manchurian troops representing Marshal Chang Tso-Lin.

President Tuan Chi-Jui subsequently fled to Tientsin and now the city is without civil government.

KEENE PERSONALS

KEENE, April 27.—Miss Mina Henderson spent the week end with her uncle, Mr. James Henderson.

Miss Lilian Moore was visiting her parents, Mr. and Mrs. John Moore, over the week end.

The Mission Band will hold its weekly meeting at the Manse on Tuesday evening at seven thirty.

A play entitled "Can't Afford It" will be given in the Town Hall, Keene, on Friday, May 7th, at eight o'clock, by the Dramatic Club of the Mark street church, Peterboro.

The roads are in terrible shape just now. Some places are almost impassable for either car or buggy.

Whatever we give to the wretched, we lend to fortune.
—Seneca.

Literature has her quacks no less than medicine. —Colton.

A NEW POLICY

The "Excel" policy, although maturing at a fixed time, is almost as low in cost as "straight life". Let us tell you about it. No examination required from select male risks for amounts up to $2,500. Use the coupon attached.

Premium Rates for $2,500

Age	Rate
15	$30.15
20	34.00
25	38.75
30	44.90
35	53.25
40	64.25
45	78.75

EXCELSIOR INSURANCE LIFE COMPANY

HEAD OFFICE—EXCELSIOR LIFE BLDG., TORONTO

MAIL THIS TO-DAY
A. J. McCLELLAN, Manager Central Ontario
Peterboro, Ont.
Send me full information about this "EXCEL" Policy
My age is .....
Name .....
Address .....

WISE AND OTHERWISE

Norway fishermen are using telephone wires, with microphone attachment, to locate shoals of fish. Getting a line on them, as 'twere.

* * *

Little Tommy suggested going to the dentist's in pa's auto, 'cause he knew the car always broke down.

* * *

"This coffee looks like mud" said he.
"That's why this cup I'm scorning."
The waiter answered "'Course it does;
"'Twas only ground this morning."

* * *

ABSENT-MINDED The doctor who listened to a patient tell how his breathing troubled him, and then offered to give him something to stop it.

* * *

The only advantage to gout is that it keeps people from kicking.

* * *

When girls wore long skirts, they could hardly climb on a street car. Nowadays they have no trouble getting up stares.

FABLES IN FACT.

HUBBY HAD BEEN KICKING ABOUT A MISSING BUTTON FROM HIS OVERCOAT FOR A LONG TIME PERIOD FINALLY FRIEND WIFE DECIDED TO SURPRISE HIM COMMA BUT SHE COULDN'T FIND THE BUTTON PERIOD WHAT TO DO QUESTION MARK THE NEXT BEST THING COMMA OF COURSE DASH DASH SO SHE SEWED THE BUTTON HOLE UP PERIOD THE SURPRISE WAS A COMPLETE SUCCESS PERIOD.

(Copyright, 1926, NEA Service Inc.)

COMMITTEES FOR SPORTS ON JUNE 3

Havelock Citizens Appoint Men To Look After Holiday Programme.

HAVELOCK, April 27.—A meeting of the citizens was held in the Council Chamber on Wednesday evening for the purpose of making arrangements for sports in connection with the celebration on June 3rd. Reeve W. T. Curtis occupied the chair and Mr. D. A. Forde was appointed Secretary. The following committees were formed:

Management Committee: Members of Park Board and Members of Council.

Advertising Committee: J. H. Moore D. A. Forde, C. Green.

Baseball and Soft Ball Committee: T. W. Quinn, L. G. Hagerman, W. H. Rose.

Lacrosse Committee: A. T. Armstrong, H. T. Mathison, James Hooper.

Small Sports and Tug of War Committee: W. H. Hitchins, A. C. Denike, E. Fennell, J. Evans, A. J. Peeling, James Craighead, W. Bullied.

Evening Concert Committee: H. W. Roche, P. Pincombe, R. E. Campney, J. H. Moore.

Band Committee J. Howe, W. J. McBurney, G. W. Chiles, G. Kinnaird.

Booths: Management Committee.

Gate Committee: H. Wing, W. T. Curtis, H. F. McNichol, A. J. Peeling, Rae Williams, C. Brewster.

Special Attraction Committee: T. P. Lancaster, H. W. Roche, T. W. Quinn, W. Hitchins, A. T. Armstrong, J. Evans.

The first named of each committee to act as chairman....

A committee meeting will be held in the council chamber on Wednesday, May 5th, at 8 p.m.

VOICE OF THE PEOPLE.

LETTERS TO BE PUBLISHED UNDER THIS HEAD MUST BE RECEIVED AT THE EXAMINER OFFICE ON THE DAY BEFORE THEY ARE DESIRED PUBLISHED.

WAR MEMORIES.

Editor Examiner:
Sir:

On this the 22nd day of April, one's memory again returns to the fields of action, where were depicted few of the former glorious traditions of war, but all of its most horrifying tragedies.

If one were to contruct a second series of Pyramids, a second Temple of Thebes, or a second Temple of King Solomon, these would be but poor reflections of the most exalted architectural minds, to glorify by such means the disability and loss of Canadian life during the four years our people were engaged with the enemy in France and other fronts.

Ypres, Festubert, Givenchy, St. Elois, Sanctuary Wood, Mt. Sorrel, Courcelette, Reina, The Quadrilateral, Desire, Vimy, Oppy Fresnoy and the battles for Passchendale Ridge, these and the final breaking of the Hindenburg line, together with the taking of the violently contested Drocourt-Queant line, were all life and death struggles of which the Canadian people knew very little, excepting the close relations of that army of ex-service men, many who are today termed misfits by a materialistic people who ten short years ago were on their knees praying hysterically that the country be saved from the ever approaching Hun.

A final word as to monuments. Would it not be a better practice to utilize these funds for genuine distress cases among these men? Our annual service memorials should be kept constantly before our people.

For those who have survived, they and theirs will forever hold in reverence the memory of those who passed in action. Their final sacrifices will be justly balanced by a Divine Engineer who "notices even when the sparrow falleth."

But for the living—let us in the name of justice and common-sense see that they and theirs are at least kept on the starboard side of want. Do not let us ape a country with two thousand years of tradition behind her, but rather let us quote as did the valiant Wolfe at the taking of Quebec in 1759:

"Can storied win or animated bust
Back to its mansion call the fleeting breath?
Can Honor's voice provoke the silent dust
Or flattery soothe the dull cold ear of death?

Let us not be deceived. The men who fell did so in the height of glory, and magnificent sacrifice to return to their Creator with the eulogy "Well done good and faithful servant."

They need no monuments no matter how well intentioned to forever keep green the memory of their glorious deeds and nobler deaths.

To the decrepit, maimed, unfit, these need care—and woe unto those who seeing their duty, shun the game, whether it be the Dominion Pensions Board, or the private Canadian individual.

Thanking your sir,

C. M. R.

NORTH MONAGHAN SCHOOLS

To The Editor of The Examiner:

Dear Sir.—Please allow me space in your valuable paper in regards to the school question in North Monaghan. Would it not be a wise idea for the Council of the said Township to call a meeting of the ratepayers and discuss the terrible situation which confronts us at the present time. There is a large number that has been turned away from the Kindergarten Class of the city schools, after over a year's schooling and after paying 30 cents per month during that time. It is impossible to get them in at May's School, as there is no room for them, likewise the city school, and the sooner there is a school built or accommodation for them, the better. There is lots of ground that can be had at a reasonable price at the present time for such a building.

Thanking you, Mr. Editor, for your valuable space.

Yours truly,
A TAXPAYER

TURRET

MILD VIRGINIA

CIGARETTES

It's almost too good to be true,
When you hold up such hands as these two;
—A "straight flush" to get
And this choice cigarette—
Dame Fortune sure smiles upon you.

20 for 25¢

SAVE THE POKER HANDS
that are packed with Turret Cigarettes

Mail your "Poker Hands" to Imperial Tobacco Company of Canada, Limited
P.O. Box 1380, Montreal, Canada.

WHITTEMORE MURDER TRIAL IS CONCLUDED AND JURY RETIRES

New York Bandit Chief Accused of Slaying Bank Messenger.

$93,000 ROBBERY.

BUFFALO, April 27. Canadian Press. — A jury in the supreme court last night was deliberating over the guilt or innocence of Richard Reese Whittemore, New York robber chieftain, in the murder of a bank guard here last November in a $9`.000 robbery.

The jury filed out of the court-room at 5.45 after hearing Justice Noonan charge them concerning the legal aspects of the candy kid's right to be acquitted or to be found guilty and be sentenced to the electric chair

District Attorney Guy B. Moore, and W. Bartlett Sumner, chief of defense counsel, made impassioned pleas to the jury prior to the justices' address.

A persistent crowd milled about the court room Monday afternoon, and delayed the trial almost twenty minutes.

Whittemore and his guards were jostled about when they were brought into the court room.

An attempt to impeach the testimony of Alfred Guggisberg, the star witness for the state in the trial of Richard Reese Whittemore, for the murder of a bank employee in a $93,-000 robbery here last October, marked the opening of the court. Guggisberg had testified that he talked with Whittemore in front of the Bank of Buffalo, where the hold up was staged a few minutes before the crime was committed and later saw him take part in the shooting.

Mike Melandinos, a restaurant keeper, testified in rebuttal of the Guggisberg testimony, that the latter had told him he expected a reward of $1500 for his testimony and would buy a car with the money.

Opposes Evidence.

In giving his reason for his presence at the bank the morning of the robbery, Guggisberg said he was waiting to make a deposit. The defense called Roy W. Clarke, a bank clerk, who testified that Guggisberg had not made a deposit for two years.

The jury is forced to choose between two diametrically opposed sets of evidence. The prosecution has placed on the stand four witnesses of the robbery, who identified Whittemore. The defense has called witnesses who swore that Whittemore was attending a party in Philadelphia early on the morning of the hold-up, and was in a New York tailor shop the afternoon of the crime.

Calls Him "Daffy."

In his address to the jury Defense Attorney Sumner bitterly attacked Guggisberg.

"'Daffy' Guggisberg would be a good name for him," he shouted. "If ever there was a half baked witness it was Guggisberg. And yet, Mr. Moore in his opening said, he would be a reputable business man. But what kind of a duck does this reputable business man prove to be? He turns out to be 'Daffy' Guggisberg.

"Guggisberg is a liar and a perjurer," Sumner charged. "And yet he is the state's star witness. He is the chief man upon whose evidence District Attorney Moore hopes to send this man to the electric chair.

"What kind of a man is this Guggisberg? He has been in jail for failure to keep up his payments for the support of his wife. He has never seen his youngest child. He said he was going to get $1500 for identifying Whittemore."

The defence attorney disputed the testimony of E. Kraft and Harry G. Russell, printers, who also identified Whittemore.

"Both wore glasses," he said. "Both are printers and I think everyone knows that printers cannot see very well. They were looking through dirty windows from the second floor. There is discrepancy in their testimony. One put him on the front end of the left hand running obard. The other put him on the rear end of the left hand side."

PHEASANTS RELEASED.

25 For Bird Sanctuary at Marmora.

MARMORA, April 26—On Friday afternoon, 25 of a flock of nearly 50 pheasants raised by Mr. Robert Nayler were released in the bird sanctuary west of Crowe River. These birds were hatched from eggs supplied by the Gocernment, as the result of action taken by the Marmora Booster Club. They have proved quite an attraction to villagers and visitors alike and the hope is expressed that they will thrive and multiply with the freedom now their theirs, that the woods around Marmora may be adorned with their presence.

A sufficient number are being retained in captivity for breeding purposes, so that it may be possible to release more next year.

Friday being St. George's Day, the Union Jack was floated full mast at St. Paul's Church.

Mrs. Bert Robson received word on Thursday of the death at Port Elgin of her father, William Smythe.

CARD PARTY.

Havelock Lady Entertains Many Friends at Five Hundred.

HAVELOCK, April 27.—Mrs. B. Haig, Mathison street, entertained at progressive five hundred on Thursday evening when a very enjoyable time was spent. Nine tables of cards were played and the prizes, sterling silver spoons, were won by Miss Madge Curtis and Mrs. J. Hoffman. Fancy paper hats were distributed to the guests, and the holder of the lucky number, Mrs. McDermott of Norwood, received the prize, a Madeira doille.

$38,208 TO LAWYER.

Lewis Duncan Investigated Fruit Trust.

OTTAWA, April 27 (Canadian Press).—Since 1922 the Government had paid Lewis Duncan, barrister, Toronto, the sum of $31,488.50 for legal services and $6,719.51 for living allowances and disbursements, according to an answer made in the House of Commons Monday to a question asked by H. C. Hocken (Conservative, Toronto West Centre).

ICE AT SOO DELAYS LAKE NAVIGATION

Opening Expected By May 1st at Fort William.

FORT WILLIAM, Ont., April 27 (Canadian Press). — Preparations are being made here for the opening of navigation which will not, it is expected, be delayed after May 1st.

As far as conditions here are concerned, boats could move out any moment. The ice-breaker, James Whalen, ran up the Kaministiquia River Sunday as far as the Grand Trunk bridge and the river ice is now loose. The ice fields in the bay have been broken by the recent winds, and for a time Sunday the bay was clear of ice. But a change in the wind brought it all back in front of the harbors. The field is loose and will not take long to disintegrate and float away.

Already the lighthouse-keepers are getting ready and the Whalen will take six of them out to-day to begin their summer vigil at lights along the north shore. But, until the ice at the Soo is broken up, no vessels are expected to clear from here.

POPULATION OF NORWOOD HIGHER

Increase of Two Since Assessment of 1925 Was Made.

NORWOOD, April 27.—Mr. Wm. Cuthbertson, Assessor for the village of Norwood, has made his returns for the present year, and the following is the annual summary:

Total taxable persons—1925, 464; 1926, 468.

Number non-resident—1925, 36; 1926, 44.

Number legislative franchise — 1925, 63; 1926, 61.

Number of acres—1925, 402; 1926, 402.

Value of land—1925, $50,615; 1926, $50,735.

Value of buildings—1925, $208,-945; 1926, $208,015.

Total value—1925, $259,560; 1926, $258,750.

Business assessment—1925, $25,-582; 1926, $26,006.

Income—1925,,$4,950; 1926, $5,-000.

Total assessment—1925, $290,-092; 1926, $289,756.

Exemptions — 1925, $90,800; 1926, $90,800.

Children between 5 and 8—1925, 29; 1926, 25.

Children between 8 and 14 — 1925, 66; 1926, 76.

Children between 14 and 16 — 1925, 23; 1926, 25.

Children between 16 and 18 — 1925, 19; 1926, 24.

Total number of children—1925, 137; 1926, 150.

Population—1925, 748; 1926, 750.

Male persons between 21 and 60 —1925, 158; 1926, 171.

Births—1925, 6; 1926, 6.

Deaths—1925, 8; 1926, 9.

Dogs—1925, 47; 1926, 38.

Bitches—1925, 9; 1926, 5.

Registered kennel — 1925, 1; 1926, 1.

He that hath a trade hath an estate. —Franklin.

The desire of appearing to be wise often prevents our becoming so.

—La Rochefoucauld.

MOB OF WHITES OUSTS NEGROES CHURCH BURNED

Incensed Over Murder and Stabbing Affray in New Jersey Town.

DRIVEN FROM TOWN.

Masked Raiders Wield Baseball Bats—Police Were Routed.

CARTERET, N.J., April 26.—Incensed by the murder of one white man and the stabbing of another by negroes in a fight, a mob of white men from Carteret and nearby towns burned a negro church here and drove 100 colored men, women and children from their homes in the negro section near the church.

The crowd, in which many members were masked with handkerchiefs and armed with baseball bats and clubs, escorted the negroes as far as the border line of the adjoining town of Woodbridge, where they released them with directions not to return to Carteret.

The shooting, in which John Carroll, a local prize fighter, was killed, and Ralph Johnson, his companion, was wounded, was said to have been the result of ill feeling between whites and negroes which had been gradually developing, because of the increasing number of negroes being employed in industrial plants here.

Unable To Control Mob.

Police and firemen attempted to control the crowd, but could not. After the church had been burned and the entire negro population around the building removed, members of the mob retired.

The First Colored Baptist church, the building burned, was badly damaged, but firemen extinguished the flames before it was completely destroyed.

No attempt was made to burn the homes of the negroes and none of the colored people met with any violence, except some who refused to obey orders and were struck lightly with clubs.

Stabbed Him.

Carroll and Johnston, both popular in local sporting circles, got into the altercation on their way home.

As they passed a group of negroes, one of the colored men is said to have made a remark about Carroll and jostled him. An argument developed and ended when one of them stabbed Carroll, killing him almost instantly.

The colored men fled and Johnson pursued them. He was gaining on them, he said, when the same negro who killed Carroll, stopped, turned about and stabbed him. Johnson was taken to a hospital at Perth Amboy in a serious condition.

Six negroes were arrested. One of them, Robert Duceast, 24, was charged with murder pending investigation, and the others were held as material witnesses.

Pastor Beaten.

Rev. Mr. Reed, pastor of the negro church, was severely beaten by a group of men who jumped upon him from an automobile, as he was walking with his wife on the street. The men shook his wife, but did not strike her, and then escaped in an automobile.

The couple, fearing for their lives, immediately left for Port Reading, a nearby town.

CEREAL MILLS ARE COMBINED

Kansas City and St. Louis Companies Have Joined Forces.

25,000 BBLS. A DAY.

KANSAS CITY, Mo., April 27 (Canadian Press)—Merger of the Kansas Flour Mills Company and the Valier and Spies Company of St. Louis into a $15,000,000 corporation to be known as the Flour Mills of America, Inc., was completed here Monday.

The corporation will have a milling capacity of 25,000 barrels of flour daily and approximately 7,-000,000 bushels of grain storage space. Twelve plants of the Kansas Flour Mills Company in Kansas City and the southwest and three mills of the Valier and Spies Company are brought together under the combination. One hundred and fifty grain elevators of the Kansas Flour Mills Company are included in the merger.

The headquarters of the new corporation will be in Kansas City. Thad L. Hoffman, president of the Kansas Flour Mills Company, is president, and Charles Valier, St. Louis, vice president. Directors include Fred Morrow of Toronto, and L. M. Gardiner, New York.

PROTECTION OF

(Continued from page one.)

and there had been no substantial exodus of gold.

"Our prices now are in favorable relation to those in the United States," said the Chancellor. "Most important of all, we stand on a basis of reality. We may not be soaring in the clouds, but there is solid ground under our feet."

With reference to the coal dispute and its effect on the country's finances, Mr. Churchill declared that if a paralysis of industry overwhelmed the country through a coal strike he would be obliged to propost substantial increases in taxation, both direct and indirect.

Revenue From Betting.

Coming to the details of his plans, a large part of his statement turned on the betting tax, on which his Government is likely to meet with very strong criticism. Justifying adoption of the tax, he contended in advance of objections that it was recognition of betting, that the country had already benefited by this so-called vice, inasmuch as it imposed an income tax and a super-tax on bookmakers. On the general question of the legality of betting and whether it ought to be taxed, he remarked:

"I am not looking for trouble—I am looking for revenue."

The tax, he explained, would only be applied to legal forms of betting, which he had been informed covered nine-tenths of the money staked. The tax on race course cash bets would be collected by means of a system of tickets. He provoked laughter by a wry admission of his regret that he could not impose the tax until after the coming flat racing season.

Betting, the Chancellor argued, was certainly an optional luxury, and therefore a fit object for taxation. He did not propose to alter the law on the subject of betting, since his desire was merely to secure revenue.

"But," he remarked, "there is one law for the rich and another for the poor. Credit race course betting is legal, while street betting is illegal, though in practice everyone can bet with impunity."

It was the intention to levy a five per cent. tax on the amount of the stakes, and he did not doubt that the bookmaker would pass it on to his client with a shortening of odds.

Motor Taxation.

Dealing with the extension of taxes to all commercial motors and his appropriation of part of the proceeds of the road fund, Mr. Churchill said the Government was still considering the possibility of replacing the motor tax by a tax on petrol, which trade generally favored, but at present the difficulties were too great. The Government proposed that the revenue from motor taxation should be divided between the road fund and the exchequer on the broad basis that what was raised on account of wear and tear should go to the roads, and what belonged to luxury or pleasure should go to the state. One-third of the yield should be regarded as luxury and two-thirds for roads.

Proposing an increased duty on all commercial vehicles, he explained that it had been found impossible to make any discrimination between pleasure and commercial vehicles.

Retain Tariffs.

On the general fiscal question, he asserted that restoration of Imperial preference had been advantageous in home consumption of empire sugar, wines, raisins and tobacco. The duties on silk and artificial silk had been so successful he was sure any suggestion to repeal them would be received by the trade with dismay. The manufacturers' profits had not been reduced and the prices to the public had not been increased; therefore, there was no doubt the Customs duties had been paid by the foreigner. In short, the duty had raised over £6,000,000 and had worked with unexpected smoothness.

Among the minor items the Chancellor announced that the system of assessing income taxes on a three years' average would be abandoned next year.

Coming to the important question of the French debt, Mr. Churchill explained that in his negotiations with M. Caillaux, the then French Finance Minister, the payment of £12,500,000 was not to begin until 1930, and that up to that year there was proposed a system of gradually increasing payments, the suggestion for the current year being £4,000,000 as a beginning. But many political changes in France had delayed the settlement and without prejudice to the final settlement he had received from M. Peret an undertaking to make an unconditional first payment of that amount during the current year. He regarded this as a good augury for the financial power of France to strengthen her credit by proper re-organization of her external debts.

Other interesting points in the Chancellor's statement were that there had been an increase in the consumption of tobacco and that he was keeping in hand £3,000,000 of the coal subsidy, "in case it may be necessary for tapering the subsidy, or for other purposes."

Amazing Value!
We gladly pay the Tax to get you acquainted with
? CIGARETTES ?
Trial package TAX FREE
20 for 10c
Watch Thursday's paper
B42

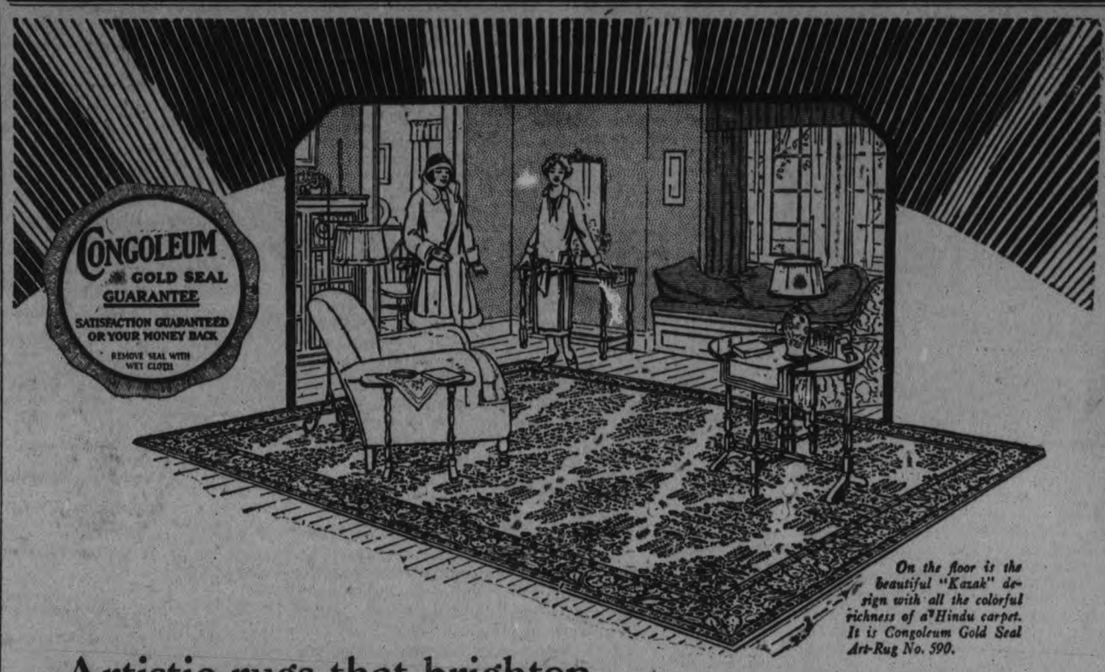

On the floor is the beautiful "Kazak" design with all the colorful richness of a Hindu carpet. It is Congoleum Gold Seal Art-Rug No. 590.

Artistic rugs that brighten every room—save work and money!

More leisure time, an attractive home, housekeeping made easier—these are the ambitions of every up-to-date housekeeper!

And the Gold Seal, pasted on the face of every *Gold Seal* Art-Rug, is your guide to the realization of those ambitions. For the Gold Seal identifies floor-covering which through satisfactory service is the choice of modern Canadian women. Furthermore only genuine, guaranteed Congoleum bears the Gold Seal—our pledge of "Satisfaction Guaranteed or Your Money Back."

Look for the Gold Seal

And when you become acquainted first hand with the beauty, the wearing qualities and the convenience of these charming, easily cleaned rugs, you realize that the unusual value represented by the Gold Seal is well worth looking for and insisting upon.

Housework Made Easy

Congoleum Rugs have a smooth surface that is kept sanitary and spotless with the least effort. There's no place for dirt and germs to lodge. A light mopping, and they are as bright as new. They do away with the drudgery of beating and sweeping. Furthermore—Congoleum Rugs lie perfectly flat without fastening—edges never turn up.

At moving time Congoleum Art-Rugs can be rolled up and then unrolled on the floor in the new house—no bother at all.

Appropriate Rugs for Every Room

Do you know that every Congoleum Rug is designed by a famous artist? That's why they are called Art-Rugs. You can choose from gorgeous Oriental motifs; dainty floral effects; neat, conventional designs—appropriate patterns, for living and dining room, bedroom, kitchen and pantry.

Congoleum Rugs are made in sizes up to 9 x 15 feet. And all at prices that are amazingly low. Your dealer will gladly show you his assortment of these beautiful, practical rugs.

Send for free color folder; the coupon below is for your convenience.

CONGOLEUM CANADA LIMITED
1270 St. Patrick Street, Montreal, Quebec

Made in Canada—by Canadians—for Canadians

CONGOLEUM GOLD SEAL ART-RUGS

Congoleum Canada Limited
1270 St. Patrick Street
Montreal, Quebec

Gentlemen:—I shall be glad to have you send me (without cost or obligation) a copy of your illustrated folder, "Beautify your home with Congoleum *Gold Seal* Art-Rugs."

Name.....
Street.....
Town..... Prov.....

WE ARE SHOWING ON THE THIRD FLOOR A FULL RANGE OF PATTERNS AND COLORS IN GOLD SEAL CONGOLEUM RUGS. CONGOLEUM ALSO BY THE YARD.

The GRESSMAN Company Limited
We Furnish the Home Complete

Robert Fair & Co., Ltd. Carry a complete stock of Gold Sea Congoleum Rugs in sizes, colors and designs to suit any room.

LET US SOLVE YOUR CONGOLEUM RUG PROBLEM. OUR STOCK IS COMPLETE IN EVERY RESPECT.

The HALL STORE

HOME FURNISHING CO. 208 CHARLOTTE STREET, carry the biggest stock of Congoleum Rugs, in a variety of patterns and colors. All moderately priced.

All the new patterns in Congoleum Rugs shown at HARRY ZACKS 420 George St.

Financial News and Views

Latest Comment on Grain and Industrial Markets — Closing Quotations on the Principal Active Stocks

NEW YORK STOCKS.

	High	Low	Close
Atchison Rly.	133⅛	132¾	132⅞
Amer. Can.	46⅛	45½	45⅞
Amer. Loco.	98¼	97½	98¼
Smelters	116½	115¼	116¼
Baldwin	106½	105¼	105¾
Balt. & Ohio	89¼	88¾	88¾
Cast-Iron Pipe	172	169	171
Ches. & Ohio	125½	124⅛	124½
Chandler	16	..	..
Cal. Petrol.	33⅛	33⅛	33⅛
Chrysler	33	32¾	33
Dodge Bros. A	29⅜	28½	28⅝
Dupont De Nem.	210½	207	210
Fleischmann	41½	40⅞	41¼
General Motors	128½	125½	128⅝
Hudson Motors	67¼	66¼	66⅞
Int. Harvester	118½	117¾	118½
Inter. Nickel	36¼	35¾	36¼
Coca-Cola	146¾	144¾	145
Mack Truck	116⅜	115	115
Marland Oil	55	54½	55
U. S. Rubber	63	62½	62¾
Sears-Roebuck	48⅞	48¼	48¾
Montgomery W.	62¾	62¼	62½
White Motors	57¼	56½	56¼
U. S. Steel	122¼	120⅝	121½
Yellow Cab.	25¾	24⅞	24⅞
Youngs. Tube	72½	72	72½

MINING STOCKS

Gold

	Asked	Bid
Apex	4	3½
Argonaut Gold	29	27
Baldwin	2	1½
Barry Hollinger	37	36
Bidgood	6	..
Chaput Hughes	15	13
Con. West Dome	19	18
Dome	1400	1375
Goldale	30	28
Gold Hill	39½	39
Hollinger	1825	1800
Indian	10	9
Keora	11	10¼
Kirkland Lake	121	114
Lake Shore	1040	995
McIntyre	2625	2540
Newray	38	35
Premier	235	220
Preston	5	..
Teck Hughes	342	338
Tough Oakes B	43	39
Vipond Cons.	160	158
W. Hargraves	780	775

Silver

Beaver	80	77
Capitol	37½	36
Castle	148	146
Coniagas	375	..
Crown Reserve	14	13
Everett	7¾	..
Keeley	160	157
La Rose	15	11
Lorrain Trout	90	..
McKinley-Dar.	19	18
Millcrest	17	16
Mining Corp.	360	355
Nipissing	575	555

Unlisted.

Amulet	120	112
Area	28	24
Boule M. Q.	975	950
Laval Quebec	29	28
Noranda	1620	1600

CHICAGO WHEAT

	High	Low	Close
May	165¼	162	163⅞
July	145	143⅛	143½

WINNIPEG WHEAT

May	158⅝	156¾	157
July	156⅜	154¾	155¼

CHICAGO RYE

May	90⅜	88⅛	88⅝
July	93	91	91⅝

Gowganda Area.

CASTLE TRETHEWEY: Reported that number four vein mentioned previously has been located on the 625 ft. level and shows excellent values. This level will be further explored before doing very much work on the 700 ft. level. Conditions are steadily improving at this property and ore reserves are being increased rapidly.

South Lorrain District.

KEELEY: The recent report of Dr. J. Mackintosh Bell in this property shows that production is still being maintained at 125,000 ounces per month. The new ore shoot on the ninth level, 620 ft. from surface, is standing up exceedingly well, and should develop into an ore body of considerable size and value.

Cobalt District.

NIPISSING: Very encouraging report covering the first three months' operation this year has been sent out and speaks very encouragingly of their work on their South Lorrain properties. We look for important news from their properties on which they are doing development work in the very near future. Nipissing's Montbray property has shown excellent surface outcroppings which have been carefully trenched and samples. The result of this work justified them in sending in a diamond drill, which is now on the property and will be put in operation in a few days. Provided diamond drilling indicates that surface showings continue to depth, Nipissing will have a very valuable property there.

MINING CORPORATION: Recent reports from Manitoba indicated considerable doubt as to values holding at depth in properties now being developed. The official report on the Cryderman property being developed by Mining Corporation in Manitoba makes no mention of assays encountered in the shaft, but they are known to be of an average of over $50 per ton. A total length of 1,500 ft. of string vein formation has been uncovered on surface. Spectacular gold assays were obtained in many places over this length. The vein has been stripped for a length of 538 feet and shows an average width of 12 feet. The geology on this property is such as to give no indication which would confirm the reports sent out that values were low at depth. A second vein north of the main vein has been partially uncovered, showing an average width of 7 ft., with same character of ore as that occurring in the main vein. A steam plant and compressor are being installed and a shaft will be sunk immediately to a depth of 250 feet. It is generally conceded in mining circles and officially admitted by Mining Corporation heads that Cryderman has an excellent chance of developing into a mine of considerable size, which will before long prove an exceeding important asset to Mining Corporation.

Kirkland Lake District.

TECK-HUGHES: Production continuing at high rate as last month. Diamond drilling to determine downward extensions of ore bodies is well under way and favorable news should be obtainable in the near future. Mill heads are running between $23 and $25, with development continuing to open up high-grade ore on the upper levels.

WRIGHT-HARVREAVES: Downward extension of No. 2 vein has been cut on the 1,250 ft. level in crosscut at a point just below the bottom of the shaft on the 1,000 ft. level. The ore shows a width of fifteen feet and is typical number two vein material, assaying around $15 per ton. This ore does not show on the 1,000 ft. level immediately over the locality where found on the 1,250 ft. Its occurrence at this point proved a pleasant surprise to officials.

A second narrow vein was encountered between No. 1 and No. 2 veins in the 1,250 ft. crosscut. This vein will not be opened up until connection has been made from the 1,250 ft. level with shaft at the 1,000 ft. Its discovery opens up possibilities for a new ore body between the two main systems.

Delivery of the new hoist for the northern shaft is expected in about three weeks.

LAKE SHORE: Work of increasing compressor plant is under way and when completed should be followed by a quick increase in tonnage to mill. Lake Shore is at present milling approximately 400 tons per day, with a recovery of $15 per ton, or a total recovery per month of around $180,000.

Steady improvement in ore reserves is being shown. Work to the west on No. 1 vein on the 1,000 ft. level shows the vein to continue strong, with values of about $20 average.

The mill is at present capable of handling approximately 600 tons per day, and it is believed that grade can easily be maintained for this increased tonnage. All that is necessary at present is increased mining capacity and this will shortly be attained.

TOUGH OAKES: Nothing new since last report. Ore picket is being cut below the 1,250 ft. level and ore bin installed. It is not likely that important news will be available before 1,400 ft. level is reached in shaft now being sunk.

Porcupine District.

McINTYRE: Station is now being cut at the 2,500 ft. level in the new shaft. The mill is treating 1,400 tons per day and showed a record production for the first quarter of the present year, with gross recovery of $972,399 and an operating revenue of $434,587.

The McIntyre is rapidly getting ready for deep level operations, and the end of the present year should see the new shaft ready for operation.

McIntyre Red Lake claims have an excellent chance of developing into an important asset. At present diamond drilling is getting under way on their Red Lake holdings and another two months should show important results. Situated as they are, adjoining the Dome holdings (Howey claims), on which Dome are committed to an expenditure of $10,000 per month, the work on Dome will go a long way to prove up McIntyre's properties at no great expense to McIntyre.

HOLLINGER: Nothing of particular importance has occurred at this property since our last report. Arrangements for the increase in tonnage to 8,000 tons per day are proceeding smoothly.

An important feature in connection with Hollinger is the interests being obtained by Noah Timmins in Rouyn copper properties. His interest taken in the Waite-Montgomery, which is controlled in his name, will undoubtedly be of great importance, and it may be that Hollinger shareholders will be given a chance to participate. His interests also in the Amalet, Alderson-Mackay and other properties of undoubted merit may have an important bearing on the future position in regard to Hollinger shareholders.

At the present time the Waite-Montgomery has considerably better copper showings than the Noranda had when at the same stage of development. Alderson-Mackay property also has one of the best showings of copper ore in Quebec. There is nothing definite, of course, on any proposed plan along the lines of the above suggestion, but such properties would offer a good investment for part of the huge surplus which Hollinger has been building up.

Pastel shades in sweaters are the vogue this spring. Imported JAEGER pure wool garments are in wide demand by members of fashionable clubs.

JAEGER (Pure Wool)

LAUDER ENJOYS RADIO

Sir Harry Lauder, attired in kilts, sporran and Scottish tweeds, recently visited the Cheyne hospital for children and listened in on a radio concert being broadcast from London, enjoying it quite as much as the young patients.

Wheat Takes Early Jump After Decline Of Morning

CHICAGO, April 27. — (Canadian Press.) — Wheat jumped up quickly to-day after an early decline. Persistent adverse weather conditions, including forecast of freezing temperatures, acted as more than a counter balance for the initial declines that were due to the unexpected weakness of quotations at Liverpool. The opening, 1-8 to 1 1-8c. lower, May (new) 162 to 162 1-2 and July 143 1-4 to 143 3-4 was followed by material gains with May touching 165 1-4 and July 145.

Corn and oats were swayed by fluctuations of wheat. After opening 5-8 off to 3-8c. up, July 77 3-4 to 77 1-8c., corn sagged all around, but then recovered, going in some cases to above yesterday's finish.

Oats started at 1-8c. decline to a shade advance, July 41 3-4 to 41 7-8c. Later all months showed losses which soon were replaced by fractional gains. In the line with hog values, the provision market was weak.

G.W.V.A. MEETING.

A meeting of the Great War Veterans' Association was held last night in the G.W.V.A. Hall, with Captain James Abraham presiding.

Many matters of internal policy were discussed and matters affecting the welfare of the Association were decided. A publicity committee was appointed, and a campaign for membership will be started soon.

It was decided to join with the Salvation Army in a special service on May 23, when all War Veterans will be asked to parade to the Salvation Army Temple for the morning service.

MINISTERS PROTEST TARIFF REDUCTION

OSHAWA, April 27. (Canadian Press).—The ministers of Oshawa have joined in an appeal to Ottawa, protesting against the tariff reductions on imported automobiles. At a meeting yesterday it was decided to forward a letter to the Prime Minister of Canada, calling attention to the havoc that would be sure to follow if the General Motors were obliged to remove their plant from Oshawa.

Cuticura Comforts Tender Aching Irritated Feet

Bathe the feet for several minutes with Cuticura Soap and warm water, then follow with a light application of Cuticura Ointment, gently rubbed in. This treatment is most successful in relieving and comforting tired, hot, aching, burning feet.

Sample Each Free by Mail. Address Canadian Depot: "Stenhouse, Ltd., Montreal." Price, Soap 25c. Ointment 25 and 50c. Talcum 25c. Cuticura Shaving Stick 25c.

ADJOURN HEARING OF CRUELTY CASE

Men Charged With Neglecting To Feed Animals Ask Postponement.

(By a Staff Reporter.)

MILLBROOK, April 27. — Adjournment was granted until May 4, in the charge against H. R. Spratt and Frank Grant, of neglecting to supply food to cattle, thereby causing unnecessary suffering. The adjournment was granted at the request of the accused, who said that they had had no time to obtain counsel or witnesses. John R. Corkery, acting for the Humane Society, consented to the adjournment on receiving assurance that the cattle would be cared for in the meantime.

The hearing took place before County Magistrate W. H. Floyd of Cobourg. It was attended by Inspector R. C. Smith of the Humane Society, and Provincial Constable N. F. Maker of Peterboro. Dr. O. C. Weale of Toronto, was present as a witness on behalf of the Humane Society, but was not called.

Dr. H. E. Ellis, was the only witness heard, and he said that he had been called in on April 21 to look after Spartt's cattle, and that Spratt had given him instructions to take full charge of them. He said that the animals were being well cared for and that he would see that they were looked after.

The hearing will be resumed on Tuesday, May 4, at 1.00 p.m. at Millbrook.

PLEASANT MUSICALE.

Mrs. Dorothy Allan Park Arranges Splendid Programme By Pupils.

A very pleasant musicale was held in the studio of the Conservatory of Music on Saturday afternoon, when the programme was given by pupils of Mrs. Dorothy Allan Park. Mrs. Park arranged a very enjoyable series of songs, and also gave a brief paper descriptive of the work of the various composers whose songs were rendered by the pupils. The description of the composer preceded each number and made an effective introduction to the song.

At the conclusion of the musical programme, tea was served. Tea hostesses were Mrs. R. W. Cormack and Mrs. W. H. Pretty, and assistants were the Misses Margaret Widdess, Ruth Sutton, Clara Morris, Ruth Barnes and Mary Westbye. The table was prettily decorated with marigolds in a silver basket and blue candles in silver holders.

The following series of songs were given: "The Crying of Water" (Campbell - Tipton) and "Then Weep! Thou Grief Worn Eyes" (Massenet) sung by Mrs. N. D. Foote; "Silent Noon" (Vaughan-Williams) and "My Abode" (Schubert) sung by Miss Bertha Hill; "Rose Softly Blooming" (Spohr) and "Solveig's Song" (Grieg) sung by Mrs. Ross Williamson; "Morning Hymn" (Henschel) and "Elsa's Dream" (Lohengrin-Wagner) sung by Miss Daisy Murray; "Sapphic Ode" (Brahms) and "I Will Extol Thee" (Costa) sung by Mrs. H. F. Doig.

OFFICERS ELECTED.

W. L. Ferguson Chairman of Local Branch of Manufacturers.

The following officers were elected yesterday at the annual meeting of the Peterborough branch of the Canadian Manufacturers' Association:

Chairman—William L. Ferguson, Esq., secretary - treasurer Brinton Carpet Co., Ltd.

Vice - Chairman — Daniel J. Holland, Esq., manager, Maple Leaf Milling Co., Ltd.

Secretary — Thomas O. Donaldson, Esq., managing director, G. Walter Green Co., Ltd.

Treasurer—Gordon S. Mathews, Esq., manager, Canadian Packing Co., Ltd.

Yours respectfully,
(Sgd.) B. F. Ackerman.
I. J. Turner.
P. P. Westbye.

EXPRESS COMPANY EMPLOYEES MEET

C. N. Local Staff Discusses Various Branches of Service.

Last night the employees of the Canadian National Railway's Express Department held a local staff meeting in their local offices C.N.R. Depot.

Those present were A. F. Stillman, Superintendent, Canadian National Express, Belleville, Ont.; Local Agent F. F. Skitch; Miss N. Pearl Twigg, clerk; Miss Irene Lockhart, stenographer; Sam Perry, depot foreman; Cecil Armstrong, way bill clerk; Porters Reg. Powell and Walter H. Downes and wagonmen Harry Rome, R. B. Telford, H. S. Delahaye, D. M. Copperthwaite.

The idea of the meeting was to discuss matters in connection with the betterment of the service, prospective new business, and a general survey of local conditions.

W. F. Skitch acted as chairman, and cited many Canadian National facts concerning the gigantic system. Interesting facts concerning the money order branch of the system were given by Miss Twigg, while Miss Lockhart read a paper on the advancement made in the radio part of the system.

Wagonman Harry Rome, the senior wagonman in the local service, gave a short talk in connection with his own personal experience, outlining the qualities which go towards making a successful wagonman. Courteous and obliging treatment to one and all seemed to sound the keynote of his remarks.

After the efforts of those already taking part, Superintendent Stillman gave a very interesting talk in connection with the many branches of the service, after which the meeting was thrown open for general discussion, and a social half hour.

SIX BADLY HURT IN TRAIN WRECK

Wabash Passenger Train is Derailed at Moulton, Near Welland.

BROKEN RAIL.

ST. THOMAS, April 27 (Canadian Press).—Six persons were seriously injured this morning when a Wabash Railroad passenger train was derailed at Moulton, near Welland. They were rushed to the hospital at Dunnville.

The injured are Alex. Thomson, conductor, of St. Thomas, who was in charge of the train; Frank Dentees and K. Schopand, Detroit; James Chambers and A. E. Lendent, Bronxville, New York, and Mrs. Henry Van Patter, Buffalo. Other passengers received minor injuries.

A broken rail was the cause of the accident, three cars going into the ditch. The locomotive did not leave the rails.

RHEUMATIC PAINS GO SWOLLEN JOINTS VANISH

Thousands of sufferers have freed themselves from the bondage of rheumatism; rid themselves of the torturing pain; reduced the swollen joints; thrown away canes and crutches, and from helpless beings became able to work and be of use to themselves and their families.

They took Rheuma; the modern enemy of rheumatism, lumbago, sciatica, arthritis, and chronic neuralgia.

Don't be skeptical about Rheuma. You will know in a few hours after beginning the treatment that the poisonous waste matter is leaving your system through the natural channels. You will feel better in a day; you will know you are going to be helped in less than a week.

There is no guess work about Rheuma bringing you back to health. That's why McDermid & Jury and druggists everywhere sell it with guarantee of money back if it does not give quick relief.

AMUSING FARCE IS PRESENTED

Lakefield Amateur Actors Attract Attention By Starting on Time.

HIGHLY ENJOYED.

LAKEFIELD, April 27.—The musical farce "The King of Timbuctoo," which was put on in the Memorial Hall on Tuesday evening under the auspices of St. John's Chancel Guild, was a great success in every way. The hall was packed to capacity with an audience which was thoroughly appreciative and the songs, dialogues and dances all won hearty rounds of applause By beginning punctually at 8.15 (the hour advertised) the entertainment got away to a good start and the tuneful melodies, the well-balanced cast and the many humorous situations kept the audience in roars of laughter throughout the two acts which constituted the play. The plot was slight, as is usual with this sort of entertainment and revolved around the fact that in Timbuctoo, when a king reigned for twenty-five years he was compelled to abdicate in favor of his eldest son and unless he (the old king) could produce a happy woman his head would be severed from his body. The king had reached the end of his reign and he was horrified to find that a happy woman was practically an unknown commodity in his kingdom. He was frantic in his search and engaged the assistance of Slick Bill Morrison (a travelling showman) to find the desired lady. The resourceful Bill hunts high and low, even taking a lantern to aid him in his search which alienates the affections of his wife, Stella, who turns for comfort to her old lover, Professor Alexander Macks, who is a celebrated botanist. He, in his turn, is married, and to a young lady, many years his junior, who is a new woman and keeps his husband hopping about obeying her commands. The landlord of the Hotel Timbuctoo plays his part in assisting his majesty with apparently unlimite credit.

The royal army, under the distinguished leadership of General Mastiens, is a truly remarkable corps, and one which keeps the audience in roars every time it appears on the stage. The "little joker" of the farce was the court chamberlain, who had multitudinous duties all of which were cheerfully performed; "Ginger" responded to every call of his very whimsical master and made one of the hits of the evening. Princess Milita and Marie de Fleur de Lis (a Canadian heiress), were two pretty girls, the former being wooed by the formidable General Nasticus and the latter winning the heart of the handsome young Prince Shande Lear whose coronation is one of the events of the last act. Four friends of Marie are, Lillie, Pansy, Violet and Goldie.

When despair has settled in the king's heart in his unsuccessful search for a happy woman, and Ginger, who was disguised to take the part in order to save the life of his master, failed to "put over" his impersonation, the prince produces Marie, his promised bride and queen, who is really a woman. The king retired with the avowed intention of having a good time and joining the curling club.

The music was pretty and every number received hearty applause, perhaps the catchy solo and chorus "Just Around the Corner," and the chorus "Give Me a Little Kiss, Will You, Huh," were among the most popular and the ensemble "High Street, Africa," made a hit. The solos and duets were excellently rendered and thoroughly enjoyed and were varied in character, appealing to the diverse tastes of the audience. Two of the good old favorites which never die were sung, Rev. Walter Cox rendering the Irish ballad, "The Dear Little Girl," and Mrs. Bailey and Mr. Cox sang "Huntingtime," the old Scotch classic. The applause of the audience was evidence that in this age of jazz, the old favorites have not lost their appeal to the heart. Humorous solos were sung by Mrs. Osborne and Mrs. Fawcett, the former giving a merry little jig in addition to her "Happy Hottentot" sing. Mrs. Northy and Mr. Summers sang "I do" with the chorus sung by the Army and the quartette of young girls. It was pretty and got a good round of applause, also the tuneful "Always" by Mesdames Bailey and Fawcett. "Nobody's Business," by Mr. Cox and the Army was heartily encored. One of the prettiest and most unique features was the dance of the dolls which was exceedingly well done and was encored. The dolls were five pretty girls in the daintiest of crepe paper costumes of white, blue, green, orchid and yellow and whose performance reflected credit not only on themselves, but on Mrs. Osborne, who had trained them. The girls were, Misses Mamie Brown, Ruth Crawford, Mary Hewitt, Angela Osborne and Gwendolyn Simpson.

The characters in the entire play were well-chosen, each one doing his or her part so well that comparison would be unfair, as some parts called for greater effort than others. One critic remarked that the parts might have been written especially for this cast, so well were they performed. Mrs. Osborne and Mr. Grier, who arranged the entertainment, deserve special mention for their work, they worked faithfully, refusing to be discouraged even when the flu laid low several members of the cast almost at the eleventh hour.

The work of the musical director, Mr. G. G. Connell contributed in a great measure to the success of the play as he was always ready, inspiring confidence in the players who were inclined to be shy, because of his efficiency and unremitting attention to his share, and his unfailing good humor.

The following is the cast:—Prince Shande Lear, the Prince Charming and the heir to the throne, Mr. Eric Moore; Professor Alexander Mark of Lakefield, the hen-pecked botanist, Rev. W. Cox; Piper Heidsiek, the landlord of the Hotel Timbuctoo and called "Irish" by his acquaintances and friends, Mr. E. M. Grier; Slick Bill Morrison, the Showman, who could put over any deal, Mr. Don FitzGerald; General Nasticus, the commander of the Army, Mr. Clare Irwin; Ginger, the Court Chamberlain, the happy Hottentot, Mrs. Osborne; Princess Nirita, a charming little flirt, the daughter of the King, Miss Angela Osborne; Marie Fleur de Lis, a Canadian heiress, whose charms captured the heart of the Prince, Mrs. Don FitzGerald.

Stella Foxey, the prima donna wife of Morrison, Mrs. Bailey; Rita Macks, a new woman, Mrs. E. H. Northey; The King of Timbuctoo, whose days are numbered, Mrs. Fawcett; Friends of Marie, (Lillie) Miss Mamie Brown; (Pansy) Miss Mary Hewitt; (Violet) Miss Ruth Crawford; (Goldie) Miss Gwendolyn Simpson.

The Army: July, Mr. Bert Summers; August, Mr. E. Robertshaw; September, Mr. James Cockburn; October, Mr. Lawrence Charlton.

CABIN CLASS $145 AND UP

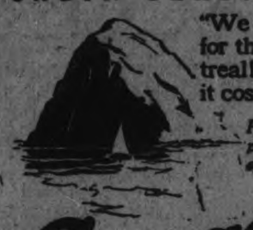

"We have booked by Cunard for the round trip from Montreal! Excellent service, and it costs no more"!

For many years Cunard has paid special attention to ladies and children travelling alone.

Cunard ANCHOR-DONALDSON LINE

Particulars from The ROBERT REFORD CO. Limited, TORONTO (Phone Elgin 3471) or any STEAMSHIP AGENT

MARK STREET CHOIR CONCERT

The annual concert presented by the choir of Mark Street Church last evening was a very successful event, well attended. The choir, which was assisted by Mrs. H. F. Doig, vocal soloist, and Mrs. Hazel Davidson McClelland, reader, acquitted itself with great credit to its director, Mr. V. Boorman, whose careful attention to tempo and a full the admirable choral singing, and demonstrated also its own attention to all the details of vocalization that make for success in an event of this sort. The choir sings with splendid effect, giving a fine account of itself that might well be emulated by much larger choirs. With careful attention to tempo and afull voiced, powerful tone, their selections were very pleasing, especially the majestic number, "By Babylon's Wave" and the famous "Goin Home" rendition, from Dvorak's "New World" Symphony.

The work of the assisting artists was very attractive. Mrs. H. F. Doig, whose clear, fine soprano was heard to advantage in several solos, and Mrs. Hazel Davidson McClelland, who recited several times in her own characteristic, effective fashion, both received hearty encores for very number. The other singers who assisted and Mr. Joseph Minicolo, who played several cornet selections, were also received with much appreciation.

The programme included the following numbers by the choir: "I Will Sing of Thy Power," "There is a Blesse Home," "By Babylon's Wave' and "Goin' Home," vocal selections by Mrs. H. F. Doig, Mrs. H. Hunter, Mrs. E. Wand, and Miss Fern Stenton, numbers by a male quartette, composed of Messrs. Boorman, Wood, Smith and Mills, and a mixed quartette, composed of Mrs. H. F. Doig, Miss F. Stenton and Messrs. Smith and Boorman, readings by Mrs. Hazel Davidson McClelland and cornet solos by Mr. J. Minicolo. Solo work in the choral seelctions was taken by Mrs. Doig and Mr. V. Boorman.

The stage was prettily arranged with quantities of ferns and plants. Rev. R. T. Richards acted as chairman for the occasion, Mr. A. Nicholls as accompanist.

At the conclusion of the programme, the choir and assisting artists were entertained in the basement of the church at an enjoyable banquet provided by the Ladies' Aid Society of the church.

CANADA TO PLAY IMPORTANT PART

In Future In All Empire Questions, Says Sir Esme Howard.

TORONTO, April 27. — (Canadian Press.)—The evolution of the British Empire, its relations with the United States, and the maintenance of peace in Europe, are undoubtedly the three greatest political questions of the near future, declared Sir Esme Howard, British Ambasador to the United States, in an address to the Canadian, Empire and Rotary Clubs of Toronto, which met jointly.

"I look to Canada in the future to play a very great part in all questions affecting the Empire at large," declared Sir Esme, "above all in the all important question of maintaining Anglo-American relations on a sound, healthy and friendly footing."

Dr. WATSON'S TONIC ALE or STOUT

Builds Up Your Health

Another Testimonial to its Merits

"I can assure you Dr. Watson's Tonic Stout makes an excellent drink as well as a Tonic. We often wanted to get something that would come up to the good old English stout. It is good to be able to make up the good old drink again."

75c per package, making 3 gallons. Sold by all Stores.

M. Allen & Co., Bond Bldg., Toronto

Maps of all The Mining Districts

FOR the convenience of all those interested our Mining Department maintains a complete collection of geological and topographical charts of all the mining camps to help you visualize the location of the various properties.

Our office is also open in the evening and you are cordially invited to drop in and make inquiries at any time and will incur no obligation whatsoever.

STOBIE, FORLONG & CO.

STOCKS BONDS, GRAIN

397 GEORGE STREET, PETERBOROUGH

HEAD OFFICE: TORONTO

Private wire system connecting all our offices with the principal financial centers.

FREE CRANK CASE SERVICE . . .

Let us empty out the oil which has been standing in your crank case all winter. We'll only charge for new oil supplied.

DAWSON & JOHNSTON

Phone 2123 Cor. George and McDonnel Streets

The ORACLE

This day we fashion Destiny, our web of Fate we spin
—Whittier.

Fixed fate, free will, foreknowledge absolute
—Milton.

Peggy.—You are of the type that should do considerable spadework on your own character, if your reading is to be believed. You have quite a degree of physical strength and tenacity, allied with a disposition that inclines toward reserve and retirement. At times you have to strive hard against shyness and a tendency toward morbidness. You are, too, usually dissatisfied and nervous, having the habit of wishing that you were engaged in some other pursuit or could be off somewhere else. Although you are very kind and sympathetic to people in trouble or sickness, you are quite disagreeable when ill yourself, and, at all times, have a habit of nagging, scolding and fault-finding which is intensely unfortunate. Cultivate cheerfulness and steadfastness, resolve not to murmur and complain and to conquer some of your inborn restlessness by keeping your hands and feet still. Guard your health with care and try to be moderate in everything that you do. Try to be lovable and attract others to you. You can be a great power for good if you try. Marry a man born in February or November. April and August are your good months. Friday your good day. You were born on Sunday. Your colors are blue and cream, also green and silver.

A. M. X.—You have rather a nice type of nature, although you have your faults like everyone else. Your disposition inclines to the gentle, peace-loving side, and circumstances of your life have cast your lot in places where service to others—the service inspired by love—is your way of gaining happiness and success, still you have traits that make it hard sometimes for others to understand you. Your mind is very keen and works so quickly that others do not always understand your methods, and you are always busy and hate to await results. You are strong in your likes and dislikes, and are apt to despise what you cannot comprehend. Your health is usually quite good, nervous trouble, brought on by worry and anger, sometimes causing you to have indigestion and insomnia. You are very self reliant and should try to cultivate your own self-respect, rather than depend on the gratitude of others, which often fails you. You have such a high regard for the truth that you fail to understand those who have not the same regard for it. Cultivate calmness and repose, and the happy faculty of not seeing those little things that annoy. Remember that other people have a right to their own ideas, even if they don't jibe with your own. February and June are your good months Thursday your lucky day. You were born on Saturday. Your colors are grey and heliotrope.

W. W. F.—You are of the type that is naturally rather gentle, but you have conflicting threads in your character. You are inclined to be reserved and shy, with a strong liking for matters occult and mystic. Still, you have a very strong liking for your fellow-men and are not apt to impugn wrong motives or ideas to others, always preferring to think that they are actuated by good intentions. You are not careful enough of your health, constantly worrying about the unfinished task, and do not always get enough rest and sleep, either. You are quick in your speech, which is not always gentle and are apt to despise things which you do not comprehend. You are not easily deceived, seeming to scent a lie from afar off, but you are apt to be misunderstood because you often hide a kind heart behind a rough tongue. Try to cultivate calmness and repose, to repel worry and to never harbor thoughts of hatred, envy or jealousy. Develop your talents along one line, remembering that the specialist who knows is bound to succeed. Choose your own path in life, regardless of the advice of others. February and June are your good months, Thursday your lucky day. You were born on Sunday. Your colors are grey and scarlet.

V. P. F.—You have a somewhat conflicting personality, and will have to watch carefully that you do not allow certain elements in your character to ruin your life. Naturally peace-loving and gentle, with a strongly marked "marriage" destiny, still you are of the type that may not marry early, as you should, because you value most the affection which you cannot have, and are not so apt to appreciate the best type of affection or person. Your manifest destiny in life is to gain happiness by one way only, in making others happy, and in doing this, you will have to watch constantly against certain grave faults. Although you are large and true in essence, you are very fickle and capricious, and, while willing to work too hard, you will lose many friends and opportunities through anger and jealousy and lack of patience. You are quite keen at reading the thoughts and intentions of people around you. You must always remember that he who dances must pay the fiddler sooner or later, and resolve not to over-indulge your senses. Be careful of strong drink and of companions whose influence will not be for your good. You would make a good politician, if you can practice self-control and live up to what you may be, if you watch your own nature constantly. Marry a girl born in December. June and July are your good months. Tuesday your good day. You were born on Monday. Your colors are orange and gray.

E. A. B.—Although you have been affected to a certain extent throughout your life by an element of change and uncertainty that has made it hard for you to always decide what was best, still, your life has been one of service and help. It is along this channel that you will attain your greatest happiness. You are very fond of the pleasures of social life, and are apt to be extravagant. You are inclined to borrow books and other articles, and then resent criticism when you do not return them promptly. You are easily confused, and do not like busy thoroughfares. You are quite careless of your belongings, and have a habit of dropping and losing things. You are fond of praise and easily wounded by trifles. You are enthusiastic about most things, but dislike routine. Worry, anger and impatience have an immediate effect upon your nerves and digestion. "Think often of your friends and seldom of your enemies" should be your motto. Follow your own intuitions at all times. August and December are your lucky months, Friday your good day. You were born on Monday. Your color is pink.

Jem.—You have an earnest, outspoken frankness of speech and manner that frequently gets you into difficulties with friends, as, being quick tempered and impulsive, although well meaning, you usually utter the first thing that comes into your mind, thus often putting your foot in it, as the saying goes. For this reason you make enemies and your real disposition is misunderstood by those who have not a long acquaintance with you. You have a keen sense of humour and sarcasm. You have a nature that is eminently fitted for marriage, with a strong influence in art, philanthropy and inspiration. You also have unusual understanding and sympathy and others will demand much of you in these ways as you go through life. You should first of all determine just what you want to do, then follow out your own individuality at all times. In this lies the secret of your strength and success. Do not see little things which annoy and try to remember that others have a right to their own opinions, even if they do not coincide at all times with yours. Marry a man born in April, August or November. February and June are your good months, Thursday your lucky day. Strive to avoid worry, jealousy, hate and anger at all times. You were born on Saturday. Your colors are gray and scarlet.

J. T.—You are generous and ambitious, full of hope and enthusiasm, and inclined to a limited vision that makes you disregard the rights of others and strive to domineer a little. You have always had to work quite hard and will always have to do so. You are inclined to be extravagant and to be careless about money matters. You are apt to borrow books and other articles, and then become offended when asked to return them. You are easily confused and dislike crowds. Nervous prostration and stomach trouble are your bugbears, often caused by worry, anger and impatience. You are bound to succeed in anything you attempt if you will stop worrying and go to work with a will. Success will come to you when you conquer your quick temper and worrying tendencies, for you lose much vital force in worrying over things that never happen. You should keep as a motto Think often of your friends and seldom of your enemies." Follow out your own intuitions and you will not be deceived. Strive for habits of order, even in small things, and do not place too much value on the appreciation and praise of others. Learn to value most your own opinion of yourself. Be careful in selecting friends, as your mind is susceptible to others' influence. You were born on Monday. Your colors are the many variations of flame, from yellow to blue.

M. M. B. S.—You have naturally a strong, active, crea ive nature, logical and inclined to be domineering and to disregard the rights of others, being somewhat self-centred in essence. You are conservative in your ways, however, and have rather a reserved type of bearing, inclined occasionally to morbidness and introspection. You are fond of the study of things religious and occult. You have an intuitional, receptive, somewhat poetic nature, but, in daily life, are always persistent and competent in the performance of your duties. You learn readily from example, feeling quite keenly the sentiments of others. When angry, you are apt to leave nothing unsaid, and can be quite cutting and rather taunting. There is a simplicity of style about your general conversation that is quite pleasing, but when describing or imitating others, you are prone to exaggeration. You like the beautiful and luxurious things of life and have remarkable foresight, being particularly intuitive in the buying and selling of commodities. You require a great deal of rest and quiet, although you are fond of excitement. You were born on Thursday. Your colors are all the variations of flame, from yellow and orange to gas blue.

Cherry.—You are of the type which is apt to have a double nature, and you should constantly watch that the higher and better nature is in power. Your greatest defect is nervous dissatisfaction. You are always wishing that you were somewhere else or doing something else. You are very kind and sympathetic toward people in trouble or sick persons, but you have a habit of nagging, scolding and fault-finding that is very disagreeable at times, and when ill, you are very hard to get along with. You are very fond of color and flowers, and of everything beautiful in nature and art. You are affectionate, unselfish and self-sacrificing. You have a good deal of somewhat heavy creative power and tenacity and are very executive with your hands, being able to cut and plan very readily. You must always guard your health carefully, particularly your stomach and intestines. As your manifest destiny in life is to achieve happiness by bringing joy and happiness to the lives of others, you must constantly watch against this scolding and fault-finding habit, which may grow upon you without your own knowledge. You were born on Saturday. Your colors are blue and cream. April and August are your good months. Friday your lucky day.

S. B. J.—Although you were born with a charming, vacillating temperament that will inevitably make for non-success in life, you have a destiny that calls for service to others as its watchword. You would make a fine nurse, or an equally excellent teacher. Circumstances of your life have trained you to a great extent to overcome this fickle quality in your makeup, but it breaks forth occasionally and causes you a great deal of concern, because you are of the superior type that is quite self-possessed and have a cool, calm, confident bearing. You have a discriminating and analytical mind, capable of acquiring much practical knowledge, with a very keen eyesight and a remarkable memory. In harmonious and discordant conditions about you affect your health generally and your appetite. You are somewhat inclined to selfishness and self-gratification, but make a very devoted friend. You have rather clear-cut features, and are apt to make fine distinctions in speaking. You were born on Monday. Your color is pink. You ask about a date in 1911, whether purposely or not, I cannot say. However, that day, a Wednesday, was one for avoiding arguments,—also marriage.

F. M. H.—You should have quite a high degree of mentality, and a liking for mental and scientific affairs. However, service to others has been your destiny in life. You are very competent in times of sickness or trouble. You have an acquisitive habit of mind, which causes you to seek for knowledge along many channels. You are fond of gathering information about many subjects and ask a great many questions, sometimes being a little bit irritating in this respect, as other people cannot always understand your longing for information on apparently irrelevant matters. You are inclined also to exact a reason for others' actions, and are quite willing to give detailed reasons for your own doings. You are thoughtful, industrious, sensible and persevering, without, however, enough confidence or self-assertiveness. You are of the type that is self-sacrificing and willing to do much for others, while not always demanding attention for yourself. You are liable to self-censure and despondency and sometimes like to give way to fits of melancholy weeping. If you would brace up and resolve that you should get an adequate return for what you put into life and do for other people, you would do much better than wishing for gratitude which you may never receive. You have feet that give you a good deal of trouble in obtaining comfortable shoes. You were born on Tuesday. Your colors are tan and buff shades.

M. A. H.—You have a great deal of natural attraction for others in your make-up, but you lack depth of character and have a quality of vacillation and fickleness in your character that will not make for happiness for yourself or others, unless you resolve while young to control it. Changeful habits of mind are the cause of much worry to their possessor and those who associate with them. If you wish to achieve success, you will have to watch this trait more than anything else in your disposition, as the only way in which you can achieve happiness is by constantly keeping at your job, by plugging away and working hard. It is not likely that you will make much of yourself in life, because this habit of fickle behaviour will rule all your days. You are not patient, you have a quick temper and become very jealous over imaginary slights. You will, when married, hold your husband to an exactness of attention that will be a weariness to him, and you will destroy many of your best chances in life through jealousy. You are large and true, but a child of caprice; and this will have a sad effect on your destiny. If you wish to improve, you should strive to conquer indecision of character, never touch strong drink or drugs, cultivate firmness, and be careful of your associates, who will have much influence over you. You were born on Saturday. Your color is pink.

WARNING PROVES UNTRUE

The warning received by Julius Caesar to "beware the Ides of March" had nothing on the warning received by North Bay "to beware April 21." The warning appears in raised letters on the shell of an egg which Mrs. Alfred Turner found in her hen house. The inscription reads, "Earthquake, beware April 21." A close-up of the egg is shown above, and Mrs. Turner is shown beside it. She declares it would have been impossible for anyone to place the egg in the coop where she found it. The earthquake failed to materialize.

Let this great Tonic build you up!

If your body is skinny and run-down, if you can't eat or sleep, have fits of nervousness, pimply complexion, you need Tanlac to put some solid flesh on your starved bones and bring you back to health.

Tanlac is Nature's great tonic and builder. It is made, after the famous Tanlac formula, of roots, barks and herbs gathered from the four corners of the globe.

Get a bottle of Tanlac at your druggist's today. Start the good work at once. You'll feel better right from the first. In a week's time you'll feel like a new person.

For Tanlac gets right down to the seat of the trouble. It purifies the blood, aids digestion, helps the appetite, puts on pounds of flesh.

Millions of men and women who were once sickly and discouraged have been lifted right back to health and strength by the Tanlac treatment. Our files contain one hundred thousand glowing testimonials from grateful users.

Tanlac will help you just as it has helped millions of others. Buy a bottle at your drug store today and start the winning fight for prime, vigorous health. Don't put off good health any longer, and for constipation take Tanlac Vegetable Pills.

Thanks Tanlac for Better Health

"For a year I dreaded mealtime. Nervous indigestion and insomnia made life miserable. The first few doses of Tanlac helped, so I persevered. Now I enjoy splendid health again, eat what I please, and sleep soundly."

Alma Bellale
1839 Chateaubriand Ave.
Montreal

The day you ask about, a Sunday, is one for avoiding arguments and new ventures of any sort.

Life is a little gleam of time between two eternities.
—Carycle.

Purity of mind and conduct is the first glory of a woman.
—De Stael.

A little neglect may breed great mischief. —Franklin.

Pride is as loud a beggar as want, and a great deal more saucy.
—Franklin.

Why do motor cars cost more in Canada than in the United States?

Here is one of the big reasons accounting for the difference:

Last year manufacturers of motor vehicles and parts in Canada paid the Canadian Government---

In customs duties on parts and materials	$10,000,000
In sales, excise and stamp taxes	7,400,000
Total	$17,400,000
Meanwhile, the number of motor vehicles they made and sold in Canada was	84,000
Dividing one into the other it is obvious that on each such car the Canadian Government collected in taxes	$207.14

Therefore, every person who buys a made-in-Canada motor car has to pay a price that includes an average of $207.14 which the manufacturer has had to collect for payment to the Canadian Government!

So don't lay the blame for this on the Canadian manufacturer!

Automotive Industries of Canada

Representing

25,000 workers --- an annual production of $107,000,000 --- 100,000 dependents

Fore! Fore! Men Keep Your Eye on These Values and Don't Miss 'Em! Fore!

You Win Every Time You Spend a Dollar In the Hall Store

Plain Coloured & Fancy Socks

We bought hundreds of pairs of these from the mill. Some are slightly damaged, some were prepared for clocking and were not clocked, some overmakes and odd lines. They're a mixed lot, but all sizes are included. Some are silks, some silk mixed, others plain lisle. All selling at, per pair..... **29c**

Men's Silk & Wool Fancy Socks

And they're good ones, too. There are greys, fawns, blues and many other good colors. Some are shot effects, but most of them are in good fashionable check patterns. Sizes run from 9½ to 11. They are Socks that would sell anywhere from 75c to $1.00 the pair. A few are substandards, but even these are a real buy at the low price of..... **49c**

850 MORE MEN'S FINE EGYPTIAN BROADCLOTH SHIRTS

On Sale Wednesday, Thursday, Friday And Saturday

We have had these ordered for several months. It is only when the factory is quiet that they will work on these special lines. In order to buy these Shirts at a price which enables us to offer you such wonderful value, we are obliged to take them when we can get them.

$1.85

For neat appearance at all times, for sturdiness in wear and for custom fit, these Shirts answer every requirement expected in the highest grade Shirts.

We are offering them in many pretty striped patterns in various color combinations, as well as several in the light shades that are such favorites for summer wear. With every Shirt is included a good fitting Soft Collar of the same pattern.

All sizes are here in every color and in the various striped effects, but don't leave your buying until too late and risk disappointment.

Every Shirt is made of the finest quality, English spun, Egyptian thread broadcloth. Again we caution you not to confuse these Shirts with those made of the cheaper fabrics and offered at the same prices.

These garments will stand the severest laundry tests and come back to you looking as fresh and silky as before they were ever used. Every Shirt is perfect fitting, colors are guaranteed— in fact, you cannot buy a better English Broadcloth Shirt at any price.

SIZES 13½, 14, 14½, 15, 15½, 16, 16½, 17

PLAIN COLORS

Tan
Light Blue
Mid-Blue
White
Mauve

WOVEN STRIPES

In Many Pretty Combinations of the Above Colors.

Boys' Summer Blouses

Made of good quality prints in light grounds with narrow stripes of darker colors. Sizes from 11 to 14. All well finished. And a real attraction at Sale price of..... **79c**

Exceptional Value in Boys' Tweed Suits

ALL WITH TWO PAIRS OF PANTS

They are made in Norfolk style, of serviceable mixed tweeds. Every Suit has two pairs of Bloomers. Sizes run from 25 to 33. Price.....

$8.95

Men's "Easy Fit" Underwear

The Ideal Underwear for Summer Weather

These are garments cut in the roomy athletic style and fitted with insert of elastic web a back to allow freedom of movement of the wearer. All are made of a good grade of fine white nainsook and are strongly sewn and well finished. Sizes from 34 to 40. On Sale whilst they last at.....

89c

Men's Balbriggan Underwear

This is the regular medium weight "Zimmer Knit" Balbriggan in the usual creamy color. All regularly made. It was bought at a quality price, and offered to you at a figure that beats everything you've ever seen. Sizes 34 to 40.

VESTS AND DRAWERS **50c** COMBINATIONS **89c**

Sale of Soft Collars

These are the regular Van Heusen Collars —the make that combines the comfort of the soft collar with the appearance of the linen collar. They are the regular Van Camp, Van Lowe, Van Rex, Van Parke and Van Dyke. They are regular 50c Collars. Here in sizes from 14¾ to 17. And selling at..... **33c**

A Bargain in Work Shirts

This is a collection of odd lines. There are Grey and Khaki Flannels, Light and Mid-Blue Everett Shirts and Shirts of strong khaki duck. We haven't all sizes in every line, but there are sizes from 14½ to 17 in the lot. They are all selling at, each..... **98c**

Fine Quality Gingham

A good quality Summer Gingham. Some in fancy stripes, broken checks and interesting plaids, in an even practical weave. Here in a full range of colors of red, green, pink, mauve, light and mid-blues, etc. These Ginghams are a real special selling at, per yard..... **29c**

All Linen Towelling

This is a special quality All-Linen Towelling in firm weight that launders easily and keeps its good appearance. Suitable for hand towels or tea towels. Comes in white with fancy colored stripe border. This is a Towelling that is well worth buying at, per yard..... **17c**

Oil Coloured Shades

These Window Shades are a special line. Some are slightly damaged, some are perfects. All are mounted on dependable rollers and in the 37½ by 72-inch size. Colors are white, cream and green. Selling at..... **89c**

Special in Curtaining

Though not of the finest quality, these Ecru Madras and White Nottingham Nets come in a good variety of pretty patterns. Suitable for use in bedroom, kitchen, dining-room, etc. These are an exceptional value, selling at, per yard..... **29c**

Boys' Tweed

Made of grey mixed tweed in good weight. Just the right thing for knock-about wear. Sizes 26 to 34. Price..... **$1.59**

THE HALL STORE

Men's Wool Sweaters

Wool Sweaters in coat style and in a serviceable khaki color. Sizes 34 to 50. Sale price.. **$2.98**

MILLBROOK LADY IS 91 YEARS OLD

Mrs. Thomas Gillott Has Lived in Village 70 Years.

CAME AS BRIDE

MILLBROOK, April 27.—Passing the ninety-first milestone on life's journey is an event few are privileged to experience, Millbrook's oldest resident, Mrs. Thomas Gillott, having just celebrated this happy occasion.

Enjoying a fair degree of health, able to go about her home daily, and attend to many of the duties connected with its care and upkeep, Mrs. Gillott retains to an unusual extent, her faculties of sight, hearing, and memory, her mind going back readily to the events of earlier years.

For seventy years a resident of this locality, coming here a bride a few weeks prior to her twenty-first birthday, Mrs. Gillott has seen many changes in the village, her life history being largely interwoven with that of the community.

Her parents, the late Mr. and Mrs. John Edwards, were pioneer settlers of Hope Township, her father building on his homestead, on the Fourth Concession of Hope, the first frame house in that part of Durham County. The property is still in the family, her niece [illegible] her husband, Mr. and Mrs. McCullough, occupying the home farm.

Mrs. Gillott's marriage to the late Thomas Gillott, took place seventy-three years ago, on November 14, 1853, at the parsonage of the Baptist minister, Rev. Mr. Baird, of Port Hope, the latter performing the ceremony. They celebrated their Golden Wedding twenty-three years ago, the citizens of the community doing them honor on that occasion.

Mrs. Gillott has experienced two disastrous fires during her residence in Millbrook, in both of which her husband's place of business, and their home which adjoined, were completely destroyed.

The first fire occurred when they were living on Tupper street, then the main street of the village, which at that time boasted between two and three hundred inhabitants. This fire was of incendiary origin. Later Mr. Gillott built on King street, to which business had largely been diverted, locating his undertaking and furniture establishment about where W. E. Ball's store now stands. Here a defective chimney caused the fire about breakfast time on a cold winter's morning.

Mr. Gillott built the cottage on Bank street, now occupied by Mr. George Hetherington, and for sixteen years it was their home, but after his business was moved to King street, this house was found inconveniently far from the warerooms and they sold the cottage and took up their residence in the rooms over the store and workshop.

When the "big fire" as it is always called, occurred in 1875, when buildings were practically all of frame construction, and wiped out a number of homes and the major portion of the business section, it was only by the most persistent efforts that the Gillott premises, newly built on their present location less than two years before, were saved. Mrs. Gillott's initiative in soaking a large rag carpet taken from her living room floor, and getting some of the men to nail it on the roof of the Brealey store adjoining, and keeping wet blankets hung along the side wall, besides encouraging by her personal example the formation of a new "bucket brigade," undoubtedly furnished the reason why the Gillott building escaped the flames.

Following this experience she persistently urged her husband, then a member of the council, (the village was incorporated in 1880) to induce that body to purchase a fire engine, and when the "city fathers" kept deferring action from month to month, she personally interviewed the reeve, the late Squire Ferguson, indicating that she would circulate a petition and have it signed by every voter in the community, demanding that proper fire protection be provided. This led to the purchase of the "little engine," run by hand power, which was credited with extinguishing over twenty fires before the larger steam engine was available. The hand engine was often jokingly called "Gillott's baby," as Mrs. Gillott smilingly recalls.

Another interesting item which Mrs. Gillott recalls is the fact that her nearest neighbor, when she came here a bride, was Mr. James Stratton, then teaching school in the old town hall, a frame building which Mrs. Gillott thinks is now used as a garage having been moved just east of the creek on King street. One of Mr. Stratton's sons was the late Honorable J. R. Stratton, of Peterborough.

Mrs. Gillott's daughter-in-law, Mrs. W. J. E. Gillott, Mrs. L. S. Clarry, and Mrs. William Thorne assisted in the quiet celebration held when the ninety-first birthday was reached and a number of friends called to offer congratulations and best wishes for the days ahead. Among the beautiful flowers sent was a bouquet from Grace church, ten big pink roses, nine representing ten years each, with an extra one for the odd years. Letters, telegrams, and gifts of candy, were also received.

The entire community joins with her immediate relatives and friends, in wishing Mrs. Gillott "many happy returns of the day."

Advanced years do not in any way detract from Mrs. Gillott's genuine enjoyment of one of the modern inventions, an up-to-date radio installed in her home during the winter by her son, W. J. E. Gillott, which provides many hours, both of entertainment and companionship.

The Wide Awakes, group of Canadian Girls in Training held its regular meeting on Wednesday evening, illness among the members lessening the attendance, but not detracting from the active interest of the girls in the work.

Following the opening business period, a discussion of "Hobbies" was taken up after a reading by Jean Stinson on this subject, the benefits in a broadened outlook and interest being considered in detail, with practical suggestions as an incentive to the girls to cultivate this helpful feature of their constitution as an organized group.

"The Boy Who Discovered Spring," was read by Margaret Howard, and the special prayer chapter, Acts 12:1-19, which the group has taken as its subject for Scripture study and helpfulness this year, was read alternately.

The leader's talk followed the line of the Bible lesson, the "Finnish Gold Story," from Dr. S. D. Gordon's "Quiet Hour," being the topic presented. "Persistence and definiteness are two requisites of prevailing prayer, if the capstone of our undertakings is to be brought forth with glad shoutings of praise to our wondrous, faithful God."

The usual social and recreational hour was enjoyed at the close.

Mrs. J. M Taggart, of Westport, who has been visiting her daughter, Mrs. J. A. Vance, has returned home.

Married—In Toronto, on Saturday, April 10, by Rev. Dr. Graham, Alexander Marguerite, youngest daughter of the late Mr. F. P. Johnston, and Mrs Johnston, Millbrook, to James Clarence Jackson, only son of Mr. and Mrs George Jackson of Toronto.

The family from England which has been so long expected to take possession of the farm at the east end of the village, formerly occupied by G. Howson, arrived last week. Mr. and Mrs. Albert Acreman, and family, will be welcomed in the community. He is a veteran of the world war. Russell Smith held this farm for a time, under the Soldiers' Settlement Board, but gave it up on finding he could not work it profitably under the terms by which the Board gave soldier settlers an opportunity on the land.

Mrs. (Rev.) F. H. Howard attended the initial meeting of the Woman's Missionary Society of the Cobourg Presbyteria' held in Trinity United Church, Cobourg, on Tuesday. Mrs J. McKnight, President of the Mission Circle, and Mrs. H. W. Johnston, of the former Presbyterian church, were the other delegates from the Millbrook United Church missionary organizations. Mrs. O Williamson, superintendent of the mission band, was prevented by illness from being present.

A.Y.P.A. PRESENTS A COMEDY DRAMA

Different Characters Splendidly Acted By Members of St. James' Church.

TWEED, April 27.—One of the best comedy dramas, "The Little Clodhopper..." was given to a full house on Wednesday evening, April 21, under the auspices of the A.Y.P.A of St. James Church.

Betwen acts, Mrs. George Ferguson, pianist, and Will Jones, on the saxaphone, furnished some splendid music. The play will be presented again on Friday evening, April 30, in the Tweed Opera House.

The characters were:

Septimus Green—A young book agent full of pep: Walter Leal.

Ocey Gump—A fresh country product: Bert Freeman.

Geo. Chiggerson—An innocent little lamb from the city: Lee Coulter.

Mrs. Chiggerson-Boggs—His doting Mamma with smooth scheme: Mrs. M. McDonald.

Miss Juliette Bean—A Splinterville boarding house keeper: Mrs. Jerry Luffman.

Charmain Carter—Who thinks she is a vampire: Della Way.

Judy—A little clodhopper from the poorhouse: Marion Coulter.

Act I.—Front room in Miss Bean's Boarding hous. An evening in April. The theft.

Act II.—Two months later. A room in the city home of Mrs. Chiggerson-Boggs. A couple of weddings. Out in the storm.

Act III.—Three weeks later. Same scene as Act II. The man from Texas. Blackmail.

Between the second and third act a playlet was given under the direction of Mr. Hindle called "The Old Folks at Home," those taking part were Messrs. Smith, Corbett, Hindle, Sills, and Mrs. Beach, and Mrs. Corbett.

Personals

Miss Hazel Wright, Toronto, has accepted a position as milliner with Mrs. Frank Emerson.

Mr. and Mrs. Wagar spent Wednesday in Belleville.

Miss Margaret McCauley, Fuller, is visiting in town.

Miss Ruth Dafoe, Toronto, is visiting with Mrs. Howard Countryman.

Mr. G. M. Dallyn, who has been in charge of the Forestry Office for a number of years, has accepted an important position as assistant manager of the Canadian Forestry Association at Ottawa. He will enter on his new duties in a short time.

COBOURG.

COBOURG, April 26. — Potatoes sold for $4 a bag on the Cobourg market, and are not plentiful at that price. Farmers are stated in some cases to be buying instead of selling tubers. Butter is weaker, and was offered Saturday from 40c up to 45c. There was a wide range in egg prices all the way from 22c to 30c. Few chickens or fowl are being brought into town. Apples sell from 25c for a small basket up to 35c, according to kind, and for 50c a peck.

Supreme Values at Lower Prices - Bargain Annex Wednesday

About 40 Dozen Ladies' Silk Hose

MANUFACTURER'S SUBSTANDARDS

29c Pair, 3 Pairs for 85c

Substandards of a 69c quality. Reinforced heels, toes and soles. There is a splendid choice of the season's leading shades from which to choose and a good range of sizes.

Cressman's—Street Level and Bargain Annex.

TIME SALES

9 A.M. TO 12 NOON—HALF-DAY SALE
ENTIRE NEW SHIPMENT "WABASSO"

Circular Pillow Cotton

WEDNESDAY MORNING

33c Yard

AFTER 12 O'CLOCK, 37c YARD

Heavy quality "Wabasso," in widths 42 and 40 inches. Selling three hours only in the Bargain Annex Wednesday morning. Phone orders at 37c.

Cressman's—Fourth Floor.

9 A.M. TO 10.30 A.M.
NINETY-MINUTE SALE OF

"Special" TOILET PAPER

10 Rolls for 29c

NO PHONE ORDERS—NO DELIVERIES

Cressman's—Fourth Floor

9 A.M. TO 11 O'CLOCK, WEDNESDAY MORNING

Red Handled Five-String CORN BROOMS

The Bargain Annex regular special price is 49c, but for two hours' brisk selling Wednesday morning you may buy them at

No phone orders.

39c

Cressman's—Fourth Floor

A CLEARAWAY LOT OF LADIES' "QUEEN QUALITY"

Silk Gloves

39c

Regular $1.00 to $1.25 values. Only two colors—black and white. All sizes in white, 5½ to 8½, and in black size 6. Have the popular two-domed wrist and double-tipped fingers.

Bargain Annex Only, Fourth Floor

Ladies' Fine Lisle and Boys' and Girls' Ribbed Cotton Hose

WEDNESDAY—BARGAIN ANNEX

19c, 3 Pairs 55

The Ladies' Hosiery in this lot are all perfects, in colors of grey and brown; a few substandards in black and brown. The Boys' and Girls' Ribbed (some imperfects) are in black and sand.

Bargain Annex Only, Fourth Floor

AN ENTIRELY NEW LOT LADIES' EXTRA SIZE

Balbriggan Bloomers - 49c

They come in sizes 46, 48 and 50. Real good quality, with snug-fit waistbands and knees. Colors in the lot are white, peach, pink and mauve. Every pair guaranteed perfect.

No phone orders.

Cressman's—Fourth Floor

LARGEST 12/4 SIZE

White Flannelette Blankets

$2.19 Pair

The largest size and the very best quality. White with choice of pink or blue borders. Selling Wednesday only.

No phone orders. Limit three pairs to a customer.

Cressman's—Street Level and Bargain Annex.

The CRESSMAN Company Limited

"The Store of Smiling Service"

Ladies' Lisle Finish Undervests

BUY THEM IN THE BARGAIN ANNEX WEDNESDAY **25c**

One case lot of mill overmakes and seconds. Practically all are regular 35c and 39c values. Short sleeve, no sleeve and opera top styles. Come sharp at nine o'clock for the best selection.

Cressman's—Fourth Floor

ABOUT FIVE HUNDRED YARD—A JUST-ARRIVED SHIPMENT

Canadian Dress GINGHAMS

IN THE BARGAIN ANNEX WEDNESDAY ONLY

15c Yard

A quality you will like and offering a splendid selection of patterns and colorings, at a price you will agree is exceedingly low.

Cressman's—Fourth Floor.

Mentioned in Brief

A FEW OF THE MANY BARGAIN ANNEX VALUES

Heavy Quality White Bath Towels, jacquard colored borders, each 39c

Ladies' Silk and Wool Hose, odd lines, pair ... 29c

Splendid quality White and Cream Curtain Scrims, yard 15c

Krinkle Lingerie Crepes, all colors 25c

Princess Lingerie Crepe 19c

All-Linen Roller Towelling 15c

Full Yard Wide Black Sateen 29c

Double Bed Width Bleached Sheeting 47c

Cressman's—Bargain Annex, Fourth Floor

"THESE WOMEN"

By MALCOLM DUART

COPYRIGHT 1926

The Characters and Situations in this Story are entirely fictional.

BEGIN HERE TODAY

Two women are deeply in love with Harry Morton, who is wealthy, attractive, middle-aged and unmarried. One is Audrey, his 19-year-old ward. The other is Nona, a Toronto girl.

Morton, whose past is unknown to the gossips of Peterborough, has lived there for 15 years, maintaining also an expensive apartment in Toronto, which he visits weekly, taking Audrey with him.

None comes to his apartment to ask forgiveness for a jealous attack she has made on him, and the two girls meet. Audrey declares her love for Morton, and asks him to marry her. He evades the question, and hires John Parrish to be his secretary, instructing him to be a companion to Audrey. She detects his purpose. Trying another expedient, he orders Parrish to take $5,000 to Nona, and instruct her to buy a single piece of jewelry with it. Parrish refuses to go.

NOW GO ON WITH THE STORY

CHAPTER XI

It was a real crisis in the relations of Morton and his newly engaged secretary.

Boylike, Parrish expressed his own determination by clenched fists, and flushed, tense face. Morton, the man of the world, sure of himself and of his moral mastery of the situation, sat looking at Parrish as he might have looked upon an interesting child.

He waved his hand toward a chair.

"Sit down," he ordered.

Parrish slowly obeyed.

"Now," Morton continued, "will you tell me exactly why you won't do as I tell you?"

The young man shifted in his seat. Finally, his eyes fixed upon the floor, his feet twisted together, and his hands in nervous motion upon the arms of the chair, he answered.

"I've heard about your reputation," he blurted.

Morton smiled. "Just what have you heard?" he inquired.

Parrish considered. "Well, I know what your reputation is. They say that you have lots of women on the string, and that you run around with them to places where you oughtn't to go, and—and—well, everybody says that you're a roue."

"And," said Morton, gently, "just what has that to do with your refusing to go on my errand?"

Parrish looked up, evidently surprised. "Why," he said, staring at Morton, "you are sending me on an immoral errand. You're sending me with money to buy jewels for a woman."

Morton leaned forward across the desk.

"Does it occur to you," he asked, "that you are displaying yourself as an insufferable young prig?"

Parrish reddened.

"Do you know what a prig is?" Morton persisted.

Parrish did not answer.

"A prig," Morton continued, "is a Pharisee—and a confounded nuisance to boot. As you get older, you'll find that you have enough to do to look after your own morals, without sitting in judgment on the morals of others.

"Just look what your idea is: Here's an employer who told you to take a check to a given address, and deliver a message. You don't know whether the woman you are to meet is a good woman or not. You know nothing about her. In your self-righteousness, you decide that the errand is a bad one. Therefore, you won't do it. Parrish!"

He spoke the name suddenly, and the young man started. "Sir?" he said.

"Have you dirty spots in your mind?" Morton's tone was coldly incisive, and his eyes seemed to be boring into the young man before him.

Parrish was confused. "No sir, I don't think so," he said. "I'm quite sure not."

Morton pointed his forefinger at him. "Young man, people who are accustomed to think evil of others, usually have a good deal of concealed evil in their own minds."

Arising, he walked to the window, and stood there a few moments, his hands thrust deep in his trousers' pockets. After a silence, he turned and resumed:

"Are you going to do my errand?"

Parrish slowly got up, reached for the check and for the penciled memorandum that his employer had written a few minutes before, and silently left the room.

Morton watched him go, and then, with a short laugh, resumed his seat and began dictating letters.

* * *

When Morton, with Audrey and Parrish arrived at Peterborough the next morning, it was raining. The clouds seemed to hang at the level of the house-tops, and the air was chill.

"Daddy, let's walk in the rain," Audrey proposed.

Morton nodded. Turning to the chauffeur, he told him to take their baggage to the house, and asked Parrish if he, too, wanted to walk.

"I have your brief-case," Parrish said, "and there are some things I want to look at in it. I'd better ride."

His eyes were on Audrey while he spoke, as if waiting for her to ask him to come. She said nothing, however, and so he rode away in the enclosed car, as the man and girl trudged off in the down-pour. Neither wore a raincoat, and they had no umbrella.

"I suppose I'll be getting old, when I no longer like the drive of rain in my face," he said.

She hugged his arm with hers. "You'll never be old," she said. "There's something young in you that always is going to be there."

They were dripping wet when they got home, and retired to their own apartments for a hasty bath, and a change of clothes.

When they reappeared, the rain had ceased, and the sun had begun to shine.

"Want to come down to the office with me?" he asked.

It was a rare request from him. For most of her life, Morton's office had been as strange to Audrey as if it bore no relation to her own existence or to that of her guardian. Pleased, she assented, and together they set off.

As they passed a telegraph office, Morton asked the girl to wait a moment. He left her standing on the step, as he went inside, and hastily wrote a telegram.

It was to Nona.

"Can you come to Peterborough tomorrow, to stay about two weeks?" it read.

Telling the clerk to charge the message to his account, he rejoined Audrey, and together they went on down the street.

* * *

"Here's why I awnted you to come to my office," he said, as the girl settled herself in a chair beside his desk.

He took some papers from a drawer, and passed them to her. She lifted the folded documents, shuffling them in her hands, and looked at him inquiringly.

"You haven't known it," he said "but since your eighteenth birthday you have really been independent of me."

"But I don't want to be independent of you," she said promptly.

He laughed. "But this is a practical matter—a financial affair. Those papers that you have in your hand mean this, briefly—you are a rich woman. I have turned over to you, in cash, and bonds, one-half of everything that I own—or used to own."

He looked at her inquiringly. She smiled, laid down the papers, came around the edge of the desk, and kissed him warmly.

"Thank you, daddy," she said, "but I don't want it. I don't want to have you give me all that. You've given me everything as it is, and I want you to have all the money."

He shook his head, as he patted her fondly on the cheek.

"But, my child, there are certain practical things in life. There may come a time when you dislike me utterly."

She tried to seal his mouth with her hand, but he held her wrist, and went on: "Whether that time comes or not—whether you like me, or don't like me—it is a good thing for you to have your own money, and to be able to do exactly what you want.

"There is an account in the bank in your name. It is enough to take you around the world, if you want to do that. There's a safe-deposit box, also in your name. It has in it railroad and government bonds, which you can turn into cash any time you want to. These bonds have coupons on them, and the interest on all those coupons belongs to you. They are yielding you a large income. You can turn the bonds into cash at any moment you desire. Here's the key to the box."

Rummaging in the desk again, he produced a key, and gave it to her. She took it, and looked at it speculatively.

"I have no duplicate of the key," Morton went on. "That's your safe-deposit box, and everything in it is yours. Do exactly as you please with it, always."

She dimpled. "Can I buy new imported automobiles for you with the money?"

He laughed. "You CAN, but I wouldn't advise it. I like to select my own cars. For a girl to buy a man an automobile is a good deal like buying his ties—there's apt to be a clash in judgment."

The girl sat on the desk, before him, and stroked his hair. "Why did you do this for me?"

"Because I love you, and I want you always to be free to do whatever will make you happy," he said.

"Nothing makes me happy except to be with you," she said softly.

She held out her arms to him, but, smiling, he turned in his chair, and arose.

"The office isn't a good place to make love," he laughed. "Do you mind waiting here while I go into the cashier's office a little while?"

He provided her with a book, and left her alone. Her eyes wandered curiously over the office. It had been two or three years since she had entered it before. The table on which she was sitting was of walnut, polished to a satin finish. So was Morton's desk, and so were the chairs that sat about the walls.

"Expensive," she said to herself.

A large painting filled the space between the two windows. In the semi-gloom, it was startlingly lifelike—the work of an able artist. As Audrey was looking at this, a clerk entered, and laid an opened telegram on Morton's desk.

As he went out, Audrey leaned forward with feminine curiosity, and read the message.

"Will come to you tomorrow, dear," she read. The signature was: "Nona."

(To be continued.)

When Corns Talk!

The least sign of rain, or a touch of dampness in the air, and corns begin to talk! A piercing cry of agony shoots through your toe. Oh! ! ! The hurt of it. And soon your toe is red and inflamed and burning with pain; so tender you cannot bear to touch it. Then is the moment to plunge your foot into a soothing Radox foot-bath and get that corn out root and all, painlessly. You will feel the pain and soreness being drawn out.

How Radox Removes Corns

When you put your feet into a foot-bath containing Radox the salts soften the hard outer layers of the corn and the oxygen which Radox liberates enters the pores, opens them, and penetrates further and further, carrying the corn-softening salts right to the root of the corn, which is thus loosened so that it can be lifted out bodily. This life-giving oxygen leaves the feet clean and healthy. Because it is the oxygen which carries the corn solvents to the root of the corn, and because Radox liberates, by test, more oxygen than any other salts, it is obvious that Radox is more efficient in removing corns than any other salts. The Radox Bath Salts does not effect the living skin. It is only the dead skin—the corn—which it dissolves. If one bath does not do this a second bath next day will do it.

A Radox user writes:

"After a bath in Radox....to my intense astonishment the corn had disappeared, and all that remained was a tiny hole from which the corn had evidently come out—probably when rubbing down with the bath towel."

On your way home tonight, buy a package of Radox druggists. **60c.** Half pound Pink package

Radox Bath Salts

SOLE REPORTERS, CHAS. CUNEO & SON, MONTREAL

UNITED CHURCH ANNUAL MEETING

Reports Received and Officers Elected at Cavan Church.

CAVAN NEWS

CAVAN, April 26.—On Wednesday evening the United Church of Cavan held its first Annual Congregational meeting. Reports were read and adopted from the different organizations of the Church. The pastor, Rev. J. Totten read an interesting editorial from a number of the church paper, "The Outlook," emphasizing the fact that the church should be the social centre of the community and said that he quite agreed with the ideas in the paper.

The following officers for the church were appointed for the ensuing year.

Stewards, Messrs. H. Lang, H. Seymour, William Pritchard, James Douglas, A. B. Kennedy, William White, Joseph Perrin, Reginald Sutton and William Tinney. Secretary-Treasurer of the Church, Mr. James Douglas. Organist and Choir Leader, Mrs. A. B. Kennedy. Caretaker, William Douglas. Ushers, Ray Staples, Archie Matchett, Will Swain, Norman Brethwaite, Ralph Staples, Leslie Pritchard, Milford Byers and John Elliott.

A vote of thanks was tendered the choir and James Douglas as Secretar-Treasurer for their services during the past year.

After the meeting lunch was served on small tables and a social time enjoyed.

Miss A. Stark spent the week-end in Peterborough with her friend, Mrs. W. Oke.

Mrs. R. S. Staples and son, David, are visiting in Toronto, going on Wednesday.

Master Paul Dillworth has returned to his home in Toronto after a visit with Mr. and Mrs. R. Matchett.

Mrs. Winslow's music class, met as usual at Mrs. H. Tinney's home on Wednesday. Last week the class was withdrawn owing to the bad roads. A new pupil was added to the class on Wednesday.

Mrs. M. Sutton, Millbrook, is visiting Mr. and Mrs. Lloyd Sutton, Eighth Line.

There is an epidemic of scarlet fever among the pupils of Millbrook schools, but so far only one case has been reported in Cavan Township, and it was contracted while the patient was attending Millbrook school.

Flu and severe colds are quite prevalent in this vicinity.

Mr. E. Syer's woods, where they have about five hundred maple trees tapped and an up-to-date evaporator installed in a commodious building, has attracted many visitors. Sap is running well lately.

I.O.D.E. ASSISTS NAVY LEAGUE

Madoc Branch Donates $10 To Aid Work—Studies Books.

SCHOOLS INSPECTED.

MADOC, April 24.—An enjoyable meeting of the I.O.D.E. was held on Tuesday afternoon at the home of Mrs. F. Dafoe; the regent, Mrs. F. E. Jenkins, presiding.

The Society voted ten dollars to the Navy League in answer to Captain McDonald's request, when he canvassed in town a short time ago.

A talk on the life and works of Lillian Leveridge was given by Mrs. George Wright, and Miss J. Aylesworth read a few extracts from the Life and Letters of Walter H. Page, and gave a brief synopsis of the third volume.

Refreshments were served by the hostess, Mrs. F. Dafoe, and during the tea hour several instrumentals were played by Miss Eleanor Dafoe.

The June meeting will be held at the home of Miss Mackintosh. Invitations were given by Mrs. Dafoe and Mrs. Wright to hold summer meetings at their respective camps at Moira Lake.

Inspector A. W. McGuire of Tweed visited Madoc Public School on Teusday Wednesday and Thursday of this week, while the Inspector of High Schools, Mr. Rogers, was a visitor at the High School on Monday and Tuesday.

'Tis easy enough to be pleasant
When life flows on like a song;
But the man worth while
Is the man with a smile
When everything goes dead wrong.
—Ella Wheeler Wilcox.

If we wrote ten columns *they would only mean* BOVRIL PUTS BEEF INTO YOU

21

DODD'S KIDNEY PILLS

FOR ALL KIDNEY DISEASES
RHEUMATISM
BRIGHT'S DISEASE
BACKACHE
DIABETES
NUMBER 4087 "THE PROOF"

GYPROC

WALL BOARD
WON'T WARP, WON'T BURN
And Has Many Advantages

ROCBOARD

SHEATHING

Is used instead of sheathing lumber and building paper for frame, stucco or brick veneer construction.

Sizes—5' 4" and 6' 8", ½" thick by 36" wide.

THOS. A. REHILL CO.
210 Wolfe St. - Phone 245
Prompt Service
Our Specialty

WORDS OF WISE MEN.

Thrice happy they who have an occupation. —Byron.

Truth does not need the aid of mircles. —Ingersoll.

He jests at scars that never felt a wound. —Shakespeare.

TURNBULL'S Sale of Coats

Smart Garments Lowly Priced for Quick Selling

MISSES' COATS $7.95

A collection of Misses' Coats in sizes up to 20, dark and light colorings, lined throughout. Splendid garments at a very low price. Each $7.95

Extra Smart TWEED COATS $14.75

Shipment of new and very smart Tweed Coats in for Wednesday's selling at this popular price. Garments made from splendid quality tweeds, cut in the popular Prince of Wales and tailored styles. Lined throughout, and a splendid value for Wednesday at $14.75

COATS AT $19.50

A wonderful value are the Coats selling at $19.50. They can be had in tricotines, charmeens and Poiret twills, in navys, blacks and all the popular light shades of the season. Sizes up to 42 in the lot. Very attractive garments at a moderate price for Wednesday, each $19.50

REEFERS
Especially Priced for Wednesday

Girls' Reefer Coats, made from good quality navy serge, lined throughout, brass buttons, neat ornament on sleeve. Specially priced for Wednesday—

Sizes 3, 4, 5 and 6 at $2.98

Sizes 7, 8 and 9 at $3.25

Showing Some Attractive NEW MILLINERY on Wednesday

Attractive Late Spring Hats, fresh from the work-room, products of expert milliners, reflecting the latest style touches of the season. A generous assortment of blacks included in the lot. These exceptionally attractive Hats are priced for Wednesday at, each .....

$5.00 and $6.95

A BIG SALE Starts in the BARGAIN BASEMENT Wednesday
New Merchandise of Dependable Quality at Low Prices in this Money Saving Spot. It will pay you to be there.

Twenty-Seven Extra Bargains from all over the Store for Wednesday Shoppers.
Read the List carefully for each is a Money-Saver

WOMEN'S CASHMERE HOSE
A fine quality in black and assorted colors. A clean-up of lines worth up to $1.00. Wednesday, per pair 45c

BEACH CLOTH, 39c YARD
Beach Cloth, 36 inches wide, in all the wanted shades of the season. Splendid for children's dresses and rompers. Yard 39c

MERCERIZED COTTON CREPE
Mercerized Cotton Crepe, 36 inches wide, two-tone printed designs, in colors of sand, cream and tan. A regular 98c cloth. Wednesday's price, per yard 59c

BORDER FLANNEL, $1.98 YARD
54-inch Bordered Flannel in camel, tan and grey shades. A regular $3.00 cloth. Wednesday, per yard $1.98

SATIN DUCHESS, $1.49 YARD
Navy and Brown Satin Duchess in a strong serviceable cloth, with rich finish. Wednesday's price, per yard $1.49

WOMEN'S CHAMOISETTE GLOVES
White, natural or black. Self with contrasting points. Regular 79c value. Wednesday at, per yard 29c
(Main Floor)

WOMEN'S CAPE GAUNTLET GLOVES
Sizes 6, 6¼ and 6½, in grey, sand and brown. Regular $3.50 per pair. Wednesday's price, per pair $1.49
(Main Floor)

CHILDREN'S NARROW BELTS
Patent Finished Belts, black or red. Wednesday, each 10c
(Main Floor)

CHILDREN'S HOSE, 19c
600 pairs Children's Ribbed Cotton Hose in sizes 5½ to 10. Splendid wearing, serviceable Stocking and an extraordinary value. Wednesday, per pair, only 19c
(Bargain Basement)

INDIAN TAPE, 6 ROLLS 19c.
Block Indian Tape, all widths, black or white. Special Wednesday ..... 6 rolls 19c
(Main Floor)

ELASTIC, 3 YARDS 10c
Best quality ¼-inch Elastic, very strong, pure rubber. Price ..... 3 yards 10c
(Main Floor)

PEARL BUTTONS
Pearl Buttons, regular 10c to 20c per card. Wednesday ..... 3 cards 25c
(Main Floor)

BUFFET SETS, 69c
Three-piece Buffet Sets, natural colored linen, lace trimmed, stamped ready to embroider. Regular $1.25 per set. Wednesday 69c
(Main Floor)

CIRCULAR PILLOW COTTON
Extra heavy weight and quality, free from dressing, 42 inches wide. Wednesday, yard 37c
(Main Floor)

TABLE LINEN, 98c
72-inch Table Linen, polka dot design, with floral border. Regular $1.25. Wednesday, per yard, only 98c

HEAVY QUALITY TURKISH TOWELLING
Natural color with red stripe. Regular 35c value, for, only 27c
(Main Floor)

FLANNELETTE BLANKET ENDS
50 mill ends of Flannelette Blankets in assorted sizes. They can be joined to make a full sized Blanket or are splendid for cribs or cots. Sold in the Bargain Basement at a very low price on Wednesday.

MEN'S UNDERSHIRTS
Men's Heavy York Knit Undershirts, sizes 34, 36 and 38 only. Regular $1.25. Clearing Wednesday at, each, only 59c
(Main Floor)

MEN'S NIGHT GOWNS
Men's Flannelette Night Gowns, made from good quality cloth, attractive fancy stripes. Regular $1.69. For Wednesday $1.19
(Main Floor)

MEN'S COTTON SOCKS
Men's Black Cotton Socks. Regular 35c. Clearing Wednesday at ..... 2 pairs 29c
(Main Floor)

BOYS' WOOL JERSEYS
Boys' Knitted Wool Jerseys, medium weight for spring wear. Regular $1.59. Wednesday, each 98c
(Main Floor)

BOYS' KNICKERS
Boys' Tweed Knickers. Regular $1.50. Strong sturdy cloth that will stand any amount of hard wear. Wednesday, per pair 98c
(Main Floor)

MEN'S WORK SHIRTS
Black with white stripes. Sizes 14 and 14½ only. Regular $1.25. Wednesday, 79c
(Main Floor)

KNITTED TIES, 25c
100 Knitted Ties for men, fancy stripes. Regular 50c to $1.00. One big clean-up Wednesday at, each 25c
(Main Floor)

CHILDREN'S BLOOMERS, 25c
Children's Cotton Bloomers, fine quality, selling regularly at the factory for more than Wednesday's price. Sizes 7 to 14 years. Wednesday, per pair, only 25c
(Bargain Basement)

GOLD-PLATED SAFETY PINS
3 dozen assorted sizes on ring. Special Wednesday ..... 3 rings 25c
(Main Floor)

30-INCH FLANNELETTE
Pink or blue stripes, suitable for underwear, pyjamas, etc. Wednesday, yard 18c
(Main Floor)

HORTICULTURAL SOCIETY MAKES EXTENSION OF WORK, ENLISTING SCHOLARS OF HASTINGS SCHOOLS

Rev. Father Bretherton Organizes Junior Society in Each School.

GROWING SOCIETY.

Much Progress Made Since Inception Seven Years Ago.

(By a Staff Reporter.)

HASTINGS, April 27. — Rev. Father Bretherton, founder and president of the Horticultural Society that has done so much to beautify this village and to cultivate the taste of the residents, has extended the scope of the organization by forming Junior Societies from among the pupils in the Separate and Public Schools. He was at the Separate School on Monday to lay the matter before the pupils and last week visited the Public School for the same purpose. It is expected that each of the schools will form a society of at least 25 members. Two delegates from each school will meet Wednesday at the home of Secretary G. Marryat of the Horticultural Society, when the Junior societies will be organized by the election of a president and secretary for each.

No fee will be charged the members of these Junior organizations, and the Senior society will supply them with seeds which the pupils are expected to plant in plots at their own homes. Prizes will be awarded for the best showing made and there is expected to be a healthy rivalry between the two schools. Making the local landscape more pleasing to the eye that appreciates beauty has received a new impetus by this latest move on the part of the society.

Founding of the Society

Rev. Father Bretherton is recognized as the founder of the Hastings Horticultural Society, organized seven years ago, and he has been re-elected president at every annual meeting. His most enthusiastic ally at the beginning was John Thomson, son of Rev. D. A. Thomson, formerly a bank manager here but now located in Guelph. Mr. Thomson was elected the first secretary of the society and during his residence here was one of the most active members.

The society began in a small way but progressed steadily until it included in its membership the leading citizens of the village and results were apparent everywhere.

The membership was not confined to Hastings, but on the roll were found the names of residents of Campbellford, Warkworth, Westwood, Roseneath and other centres in the district. Last year the peak was attained, when the society had a total of over 200 members.

Help From the Council

The Village Council makes the society an annual grant of $50 and this is the only source of income aside from the fee of $1.00 charged each member. In return for the civic grant, the society keeps in order the spacious grounds surrounding the town hall and also maintains a flower bed on a triangular plot of public land near the residence of Harry Lambert. The members have also cultivated flowers around the soldiers' memorial that was erected two years ago, and along the banks of the Trent Canal. Go where you will in Hastings, the artistic labors of the members of the Horticultural Society are in evidence, on the public grounds, at the railway station, and in the private gardens. Each member is entitled yearly to a certain amount of seeds and bulbs of his or her own selection.

A Cleric's Dream of Beauty

At the public banquet that was held here in 1924 to celebrate the election of Reve Walter M. Fowlds to the Wardenship of the United Counties of Northumberland and Durham, Father Bretherton was one of the leading speakers and his address on that occasion will long be remembered by those who heard it. In his own inimitable way he drew a graphic picture of the ideal place that could be made of Hastings, not so much by the expenditure of money as by the exercise of individual and collective taste. The Spirit that walked in the Garden of Eden and held communion with the parents of mankind dwells today in every place of natural or cultivated beauty. Hastings, spiritually and physically, could be made the spotless town, the ideal place for human existence.

"But what is the use of me talking," said the speaker, probably drawing on his experience as a man who has spent his years striving to lead others up the heights, "I know you will do none of the things I mention."

His Record of 21 Years.

For the past 21 years Rev. Father Bretherton has been the revered spiritual leader of his congregation, and has been esteemed in no less degree by members of other denominations. He has been identified with every forward movement no matter by whom originated. He described the local situation in a nutshell in a recent public address, when, surrounded by clergymen of other denominations, he declared, "Here in Hastings we are all one happy family."

Setting an Example.

In the material as well as the material things of life, Rev. Father Bretherton sets the villagers an example. He does not preach the beautifying of the village and neglect the improvement of his home surroundings. The grounds connected with the presbytery in which he has so long resided are, in the summer season when the flowers are in bloom, a type of artistic perfection. The grounds around the church are well kept, but the land is so thickly studded with shade trees that flowers cannot be grown under their shade. Hastings has many artificial and natural beauty spots, but the one which visitors are always advised to see are the grounds surrounding the edifice and presbytery of the Church of Our Lady of Mount Carmel.

The Memorial.

Another evidence of the cultured taste possessed by Rev. Father Bretherton is seen in the memorial that has been erected on the lawn in front of the church, to perpetuate the names of the seven members of the congregation who made the supreme sacrifice in the Great War. That monument was designed by him and has been pronounced by competent judges to be one of the most fitting tributes of its kind yet erected in Canada. On the top of the monument is set a bronze figure to represent the Angel Gabriel blowing his trumpet to call from their last slumber the men who gave their lives that Christianity might live. And until the day that the angelic trumpet shall sound the reveille the martyred heroes are soothed by the sentiment contained in the inscription, "Requiscat In Pace."

ANNUAL MEETING OF KENNEL CLUB

Officers Elected for Ensuing Year—Planning Dog Show.

TO AID BREEDERS

The annual meeting of the Peterboro Kennel Club took place on Friday evening with a large and enthusiastic crowd in attendance. Plans for the 1926 dog show were discussed and it was decided to hold a three day show instead of two days as in previous years. Efforts will be made to have as many high class dogs from Canada and the United States entered as possible. During the month of May the club will put on a local show in order to create public interest and also to teach the small breeders or dog owners some of the fine points in handling dogs in the ring.

The following officers were elected for the coming year:

Patrons—Hon. G. N. Gordon, K.C.; E. A. Peck, M.P.; W. H. Bradburn, M.P.P.; H. A. Morrow; Mayor Holloway.

Chairman—W. S. Merrill.

Secretary-Treasurer—W. E. Jackson.

The next meeting will be held in the Chamber of Commerce rooms on Wednesday, May 13.—Any one interested in dogs is invited to attend.

LOWER TAX RATE GLADDENS COUNCIL

Cobourg Town Fathers Cut Taxes To 45 1-2 Mills.

COBOURG, April 27.—A declining tax rate gladdens the hearts of all Cobourg ratepayers this year. On Wednesday night the Finance Committee set a record, backed by the entire council, in curtailing the estimates so as to make a 45½ mill rate possible. The rate last year was 47 mills and in 1924 it was 46 mills.

At the beginning of the year it was feared both by the Council and citizens, that t' ere would have to be a fifty mill rate this year, owing to the closing of factories last year in Cobourg. But "where there's a will there's a way," is often said, and this year the will of the Council was strong not to place any greater burden upon the people.

The Finance Committee states that in preparing the estimates it cut every controllable expenditure to the bone. The spirit of cooperation that marked the preparation of estimates by the C.C.I. Board and the Council's action in cutting $500 out of the Public School requisition helped to some extent. Nearly three-fourths of the total requirement for the year is uncontrollable expenditure.

Suspicion always haunts the guilty mind.—Shakespeare.

By looking at squinting you learn to squint.—Ovid.

You will find poetry nowhere unless you bring some with you. — Joubert.

SMUGGLER TOLD 'TRADE SECRETS' TO COMMITTEE

Smuggled Alcohol and Aluminum From Canada to the United States.

INFORMED POLICE

Chief Problem Was to Elude Mounted Police Guarding Roads.

OTTAWA, April 27 (Canadian Press).—Another former bootlegger and smuggler gave evidence at the customs probe Monday. J. E. Pascaux of Montreal described the removal of portable alcohol from the Noel bonded warehouse in Montreal. At the beginning of his evidence he asked for the protection of the committee. At the close, he said frankly in answer to questions, that he had smuggled alcohol and aluminum points from Canada to the United States a few years ago. He got into some trouble with the United States customs people. A friend in Canada had helped him out and since then he had given his friends in Canada the benefit of his knowledge of the smuggling game.

Gave Police Tip

He was the informer who gave the Montreal police the tip on the Noel Bond and Murray Chemical Company cases. He helped to remove alcohol from drums in the bonded warehouse, manipulating the wires over the bung so as not to disturb the seal. When the alcohol had been replaced with water or wood alcohol it was shipped to fictitious consignees as "textalon," a chemical cleaning compound. They used to make enough textalon to furnish "samples" of the tin drums in which the alcohol, still potable, was shipped. A man would go to the customs office and substitute the drums with little bottles of real textalon. One day the man who was entrusted with this delicate task drank too much of the alcohol he was protecting, submitted the wrong samples, and the excise men found out the fraud.

Even after the Noel bond had been put under surveillance, Noel one night risked the removal of a small quantity of alcohol because he was badly in need of about $125, said Mr. Pascaux.

Later some of the alcohol found its way back to Montreal. It was "yellowed with age," said Mr. Pascaux and was not saleable in Montreal.

Smuggled in Cars.

The committee was much interested in Mr. Pascaux's reminiscences of his smuggling days. Asked what method he used, he said that he "didn't need much method." They took their cargoes down in automobiles. They knew which roads were guarded and which were not, and they were chiefly concerned with the vigilance of the "Mounties" along the road.

Mr. Pascaux's evidence was adduced to complete the record of the Noel bond case, which has been up several times before.

Car Thief's Chances

"The auto thief has 99 chances out of 100 of getting away with the car. The honest owner has hardly one chance," Hon. H. H. Stevens commented on the operation of the customs regulations concerning smuggled cars sold for duty. C. P. Blair, legal adviser to the customs department, said that the incident under discussion occurred several years ago before the reciprocal arrangement between Canada and the United States concerning stolen and smuggled cars came into effect.

The case in point was the refusal of the Canadian customs people to release to the Atlas Insurance Company a car stolen in the United States and located in a garage at St. Cesaire, Que. The car had been claimed as security for a loan and was in the hands of J. A. Brisebois, who owned the garage. The insurance company meantime had paid the original owner of the car $4,000 because it was stolen and claimed the car from the customs department. Smuggled cars were sold at auction for duty and penalties in those days, and the claims of Mr. Brisebois to some $1,400, the amount of the loan for which he claimed to hold the car, was recognized by the Canadian customs authorities.

It was in reference to this rule that the critical remarks of the committee were made.

F. L. Calder, committee counsel, said "The rule has been constantly invoked by car thieves and receivers and the real owners have been defeated."

Mr. Stevens thought the procedure distinctly unfair, and questioned the customs' counsel at length.

Mr. Blair replied that the department was then compelled to protect itself by obtaining a relinquishment of right to bring action for damages before the person who claimed to be the real owner could be allowed to buy back the car at a sum sufficient to cover duty and seizure costs. The arrangement now in force between Canada and the United States simplified the difficulty considerably, said Mr. Blair.

RAT PELTS $2.26.

Price of Canadians at New York Sale.

NEW YORK, April 27 (Canadian Press).—Northern and black muskrat featured the opening fur auction here Monday. With less than half the quantity offering of last spring, best winter and spring pelts sold up to $2.64. Canadians bought heavily, best Canadian pelts up to $2.26.

Best white fox brought $49. Prime Alberta lynx touched $31. Northwestern Canadian ermine was unchanged from January at $3.10.

Her Heart Palpitated She Had Fainting Spells

Mrs. J. Wilson, Port George, N.S., writes:—"I suffered from palpitation of the heart and fainting spells, and, at times, I could not be left alone I was so nervous.

"My trouble was caused from overwork and worry, having been left alone with a large family.

I had tried everything, without any relief, but I know, to-day, that I would have been a nervous wreck but for your wonderful

MILBURN'S HEART AND NERVE PILLS

These Pills are for sale at all druggists and dealers; put up only by The T. Milburn Co., Limited, Toronto, Ont.

LOCAL MAN BACK VISITED FLORIDA

T. C. Younge Not Very Much Impressed With State.

LIKE DESERT

T. C. Younge of 190 Park street has recently returned to this city after spending the last five months in Florida. Mr. Younge went down to Lakeworth, Florida, which is about eight miles south of Palm Beach, when the big building boom started last October. In 1913 he bought five acres down there in the centre of the town and sold it while he was there, after building a house on one of the lots. In the days of the boom people rushed in to buy property and soon the whole country was marked out in city lots. Building went on rapidly but about six weeks ago the railways put on an embargo on all lumber going into that district and building stopped and people rushed out about as fast as they came in. Mr. Younge stated that Wall street was blamed for the embargo as it wanted to kill business down there.

His impression of Florida was not very good. When he went there in October the days were very hot being 98 degrees in the shade. In December the weather became like our September, being very hot in the day time and cold at night. The east coast, where he was, is just like a desert, he stated, with stunted jackpines growing all over. The sand is very white in color and when a sewer is dug the sand which has been excavated looks like a bank of snow. The Florida lakes are like our western sloughs and he could not see anything very attractive in them.

Personally Mr. Younge said he would not go to Florida for the winter and he thinks if the people of Ontario spent half as much money on advertising as they do down there Ontario would see a big boom also.

GIFT FOR SECRETARY.

Presbyterial W. M. S. Gives Vase To Miss Thomson on Wedding.

HASTINGS, April 27.— Among the wedding presents received by Mrs. W. R. Learmonth (nee Miss Belle Thomson) was a handsome solid silver vase, the gift of the executive committee of the Peterborough Presbyterial W.M.S. of which Mrs. Learmonth had long been a member, for a number of years holding the important position of secretary of the Mission Band, to which position she was re-elected at the last annual meeting. Mr. and Mrs. Learmonth are now in Guelph visiting the latter's brother, Mr. John Thomson.

ADJUDGED INSANE.

Insisted He Was Ambrose Small of Toronto.

FORT WAYNE, Ind., April 27 (Canadian Press).—Charles Edgar Morris, who aroused a stir in Canada and the United States a month ago by insisted he was Ambrose J. Small, missing Toronto theatrical magnate, will be returned to the Winnebago, Wis., insane asylum.

Held here on a charge of obtaining money under false pretences in a stock selling scheme, Morris was adjudged insane yesterday by a state board. He will be removed to the asylum on Wednesday.

Auction Sale
BRICK HOUSE and LOT

503 Sherbrooke St., Peterboro,
—on—
Friday, May 14, at 1.30 p.m.

I will sell by Public Auction in Hancock's Auction Rooms, the above well built red brick house, and large lot, being for the estate of the late Ella J. McGhee. Please inspect same at any time, then be on hand at sale. Apply for particulars to—

Joe Hayton or W. J. Hancock
Executors.
4d-22,27,1,5-1201

HEADACHES MAY BE CAUSED BY CONSTIPATION

Kellogg's ALL-BRAN brings quick relief

Constipation takes its toll in suffering and may lead in the end to more than forty diseases. Don't let this thing pile up poisons in your body—deadly poisons! Read Mrs. Hardin's message of cheer:

"I have taken medicine and taken it constantly for constipation, but nothing I ever took regulated my system except Kellogg's ALL-BRAN."

Mrs. Lee Hardin
(Address on request)

Headaches, sallow skin, blotchy complexion—these are but a few of the symptoms! Drive constipation from your body with Kellogg's ALL-BRAN—100% bran. Two tablespoonfuls eaten daily—with every meal, in chronic cases—are guaranteed to bring permanent relief, or your money is refunded.

Made by Kellogg in London, Canada. Ready to eat. Delicious with milk, fruit or in cooking. Kellogg's ALL-BRAN is sold by all grocers. Served at leading hotels and restaurants.

Kellogg's ALL-BRAN

DAM BROKEN BY SAUGEEN FLOOD

Damage of $150,000 Done in Hanover Over Week End.

HANOVER, Ont., April 27 (Canadian Press).—The damage from floods in Hanover caused by the rising waters of the Saugeen River during Sunday and yesterday will probably exceed $150,000.

The big dam owned by the Canada Cement Company here broke on Sunday, while two bridges in the vicinity were also swept away. One bridge was situated at the Bruce-Grey County line, just outside the town limits and the other one between Hanover and Durham. Damage to property in the flooded section of the town will also amount to a considerable amount. It is estimated that the cost of repairing the dam will be between $50,000 and $100,000.

CADET QUESTION IS NOT SETTLED

Ottawa Presbytery of United Church Undecided on Matters.

FAVORS O.T.A.

OTTAWA, April 27.—(Canadian Press.)—Ottawa Presbytery of the United Church is undecided on the question of favoring cadet training in the Public schools. The question has been submitted to all the presbyteries by the General Council. The Presbytery committee investigating the subject turned in a majority report favoring the retention of the school cadet system and a minority report favoring its abolition. The Presbytery went on record recommending the electors to only support candidates for public office who declared themselves in favor of the Ontario Temperance Act which, in its opinion, was, when well enforced, the best method of dealing with the liquor traffic.

SALE OF SENTINEL BEING CONSIDERED

Negotiations Are Under Way For Transfer of Orange Organ.

TORONTO, April 27 (Canadian Press). — Negotiations are under way for the transfer of The Sentinel, the official organ of the Orange Order, from The Sentinel Publishing Company, of which H. C. Hocken, M.P., is president, to a company headed by Morgan J. O'Brien, of Ottawa, it was learned yesterday. The purchase price is said to be in the neighborhood of $40,000.

Here is the Proof

That Dr. Chase's Ointment does positively relieve the most severe cases of piles.

While Dr. Chase's Ointment is recognized everywhere as the standard treatment for piles you may be interested in this letter which describes one particular case. There are thousands of similar cases.

Mrs. Wm. Hughes, Appin, Ont. writes:—"Dr. Chase's Ointment cannot be equalled. I used it for protruding piles of the worst kind. When the Doctor said an operation was the only hope, I began to prepare for one, when I remembered reading about Dr. Chase's Ointment. I resolved to try it, and after using two boxes I had no trace of the piles. It was the greatest relief I ever got, and I only hope other sufferers who read this letter will lose no time in purchasing a box, and see for themselves the miracles it works. It will be the best investment they ever put their money into."

AVIATORS' CLUB FOR CANADIANS MAY BE FORMED

Will Be Branch of International League of Aviators If Established.

TROPHY PRESENTED.

For Best Individual Flying Performance By Canadian Airmen.

MONTREAL, April 27 (Canadian Press).—Founding of a Canadian Post of the International League of Aviators is the object with which Major James W. Sussan, only Canadian flying man in the Lafayette Escadrille and youngest commander in the French army in Morocco, has come home again. He was in Montreal Monday, on his way to Ottawa, where he expects to establish the Dominion headquarters of the Canadian Post, to be called Number 6.

Trophy for Canada.

Major Sussan brought with him a bronze trophy, the gift of Clifford B. Harmon of New York, pioneer American flyer and founder of the International League. This is to be given to Canadian flyers. A similar trophy has been donated each country where there is a Post of the Aviators' League—England, France, Poland, Greece and Italy—Major Sussan said. The Canadian cup will be awarded, it is understood, to the flyer who has put up what is adjudged the best individual flying performance of the year. The names of national winners are all forwarded to the headquarters post of the organization, in Paris, where the various achievements are examined and the most outstanding flyer in the International League, as evidenced by his performance, will have his name inscribed on the Lafayette Escadrille trophy.

Only Fliers Admitted

The organization, according to Major Sussan, is to be composed of men who actually have flown, and none who have not—no matter whether they were at any time members of a flying unit in some ground capacity—will be permitted to take part in the management of a Post of the International League.

There is a central clubhouse in Paris, and national clubhouses in each country in which a Post has been formed. One of the objects of the League, Major Sussan said, is to bring aviators of the world together into a fraternity of goodwill, perfect arrangements for international flights, and insure that flying men will be suitably welcomed and their comfort attended to when they land on foreign shores, and other matters of a kindred character.

FIVE YOUNG MEN ARE ARRESTED

Police Say They Admit Thefts Around Toronto.

TAKE 58 CARS.

TORONTO, April 27 (Canadian Press).—Said by police to have admitted the theft of 58 automobiles during the past two months, and to have broken into several township homes and stolen money and jewelery, five young men were taken into custody early this morning on charges of theft, housebreaking and burglary. The youths are Joseph Bates, Robert Dewsbury, Philip Coughlin, Allan Needham and Samuel Gaust.

Ford Profits Lower Despite Higher Ouput

WINDSOR, April 27 (Canadian Press).—Although the output of the Ford Motor Company of Canada shows a decided increase during the last five months, profits are not as large as for the same period last year, it was disclosed in a report yesterday afternoon to the shareholders.

The directors' report made no mention of a dividend declaration.

SOME OF DELEGATES TO OTTAWA

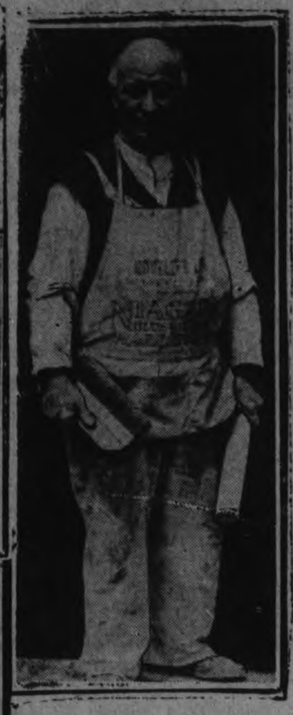

Oshawa claims the credit for originating the monster delegation which visited Ottawa last week to protest against changes in the motor tariff. At the left from top to bottom are Capt. Frank Chappell, who commanded a contingent of returned men who headed the march on parliament hill; Mayor R. O. Preston, and ex-Mayor G. D. Conant. The photograph at the top centre, shows, left to right: J. L. Whattan, Col. Bailes, C. R. Bailes G. D. Conant and Phillips, J. Welsh, F. L. Mason, F. J. Dr. F. L. Henry, on the station platform at Oshawa. Below is the committee in charge of the veterans' delegation. Left to right: Lieut. H. L. Broomfield, Sergt. Dan M. Douglas Corp. Robert Stuart and C. J. Wilcox. The bottom picture shows the Oshawa committee, left to right: — Mayor Preston of Oshawa; ex-Mayor G. D. Conant, ex-Mayor J. Stacey, ex-Mayor F. L. Mason, ex-Mayor H. P. Schell, Ald J. L. Whattan, Ald. D. F. Johnston, A. W. Bell, B. D. Carlyle, E. A. Lowell, D. M. Todd, J. Dyer, A. F. Stone, A. B. Alloway, R. W. Millichamp, Ald. George Hart. The figure at the left is A. J. Graves, spokesman for the workmen and veterans in Ottawa.

FIND MAN DEAD IN HIS KITCHEN

Little Girl Says She Can't Go to Party Because Father Dead.

SEARCH IS MADE.

WINDSOR, April 27 (Canadian Press).—Ten-year-old Mary Bezoien last night was unable to attend a neighborhood party because she told her playmates her father was dead and she had to stay at home with her seven-year-old brother. Neighbors notified the police who found the father, George Bezoien, 40, lying dead on the kitchen floor of his home. Pneumonia was given as the cause of death.

MAKE SURE YOU GET THE RIGHT MEDICINE

People who are suffering from constipation, biliousness or sick headache are sometimes at a loss to know what remedy to take to correct these ailments.

Mr. Arthur Couzens of Smith Township, Ont., said that he tried various remedies but got no relief until he was advised by a friend to take Dr. Norvall's Stomach and Tonic Tablets. When he had finished one bottle he felt like a different person and takes pleasure in recommending Dr. Norvall's Stomach and Tonic Tablets to anyone sufering from constipation or biliousness.

Mr. H. V. Mercer, Druggist, of Lindsay, Ont., recommends Dr. Norvall's Stomach and Tonic Tablets because he considers he owes it to the public to recommend what will give the best results.

If you have any doubt of the merit of Dr. Norvall's Stomach and Tonic Tablets ask your local druggist ask your neighbor, try them yourself, and then you will be convinced that as a tonic and laxative Norvall's Stomach and Tonic Tablets have no equal.

4d-13,20,27,4-1067

COAL TROUBLE IS NOT SETTLED

Baldwin's Conferences With Miners and Owners Have No Result.

NEW PROPOSALS.

LONDON, April 27.—(Canadian Press.)— The negotiations to bring a settlement of the dispute in the coal industry were transferred yesterday to the committee room of the House of Commons. Premier Baldwin was in prolonged consultation with various interested bodies, including the Industrial committee of the Trades Union Congress.

This committee, which includes J. Ramsay MacDonald, former Labor premier, Arthur Henderson, and J. H. Thomas, proposed a new plan for negotiations on a national basis. Premier Baldwin submitted certain proposals to the owners, but no agreement was reached, and negotiations will be continued to-morrow.

ULTIMATUM TO STATE CHURCHES

Must Re-open Or Be Confiscated, Says Mexican Government.

PROTEST MOVE.

MEXICO CITY, April 27.—(Canadian Press.)—The government, it is officially announced, will give those Roman Catholic churches in the State of Michoacan, which closed in protest against the government's religious policy, ten days in which to re-open. If they are not re-opened it is stated they will be seized under the constitutional provisions making churches national properties and will be devoted to educational purposes.

MAY SUCCEED BYNG

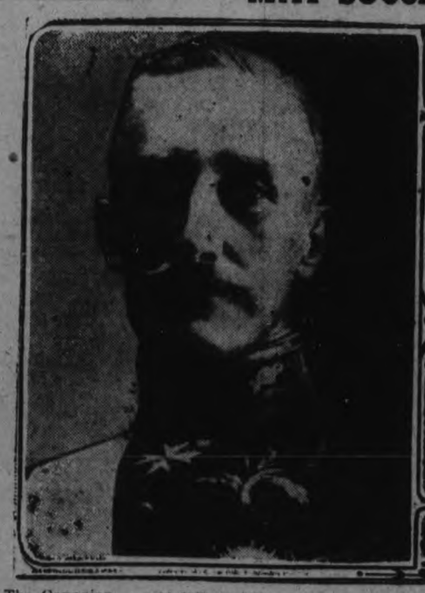

The Canadian Press says it has been authoritatively informed that Viscount Willingdon will at least receive the offer of the governor-ge[illegible] Viscount Willingdon is a well known cricketer. He has been captain of the Eton and Cambridge elevens. The Viscount and Lady Willingdon, as shown above, visited Canada in January.

SCIENTIST CALLS CANCER MILDEW

Is Abnormal Form, He Says —All Life is Mildew.

FORM CHANGES.

PARIS, April 27 (Canadian Press) —That cancer is caused by an abnormal form of mildew is the claim set up in a paper written by Professor J. Tissot, of the Paris Natural History Museum, and read before the Academy of Science last night by Professor J. A. Darsonval.

Mildew, Dr. Tissot declared, is the original cell from which all life on earth developed and all animal and vegetable organisms are nothing but highly developed organized mildew. Proceeding along lines based on this, Dr. Tissot says he succeeded in taking healthy human tissue, changing its form and transforming it so that the cultures developed cancerous elements and these elements could be reproduced as easily as cultures of microbes.

The culture so obtained also contained bacterial elements which together with other elements, form what Dr. Tissot describes as the "cancer virus" and as kin to the viris of tuberculosis.

He claims that he found he could easily transfer bacterial cultures into mildew. He has treated in this manner cultures of typhoid, cholera, Diptheria, plague, tuberculosis, Malta fever, and tetanus.

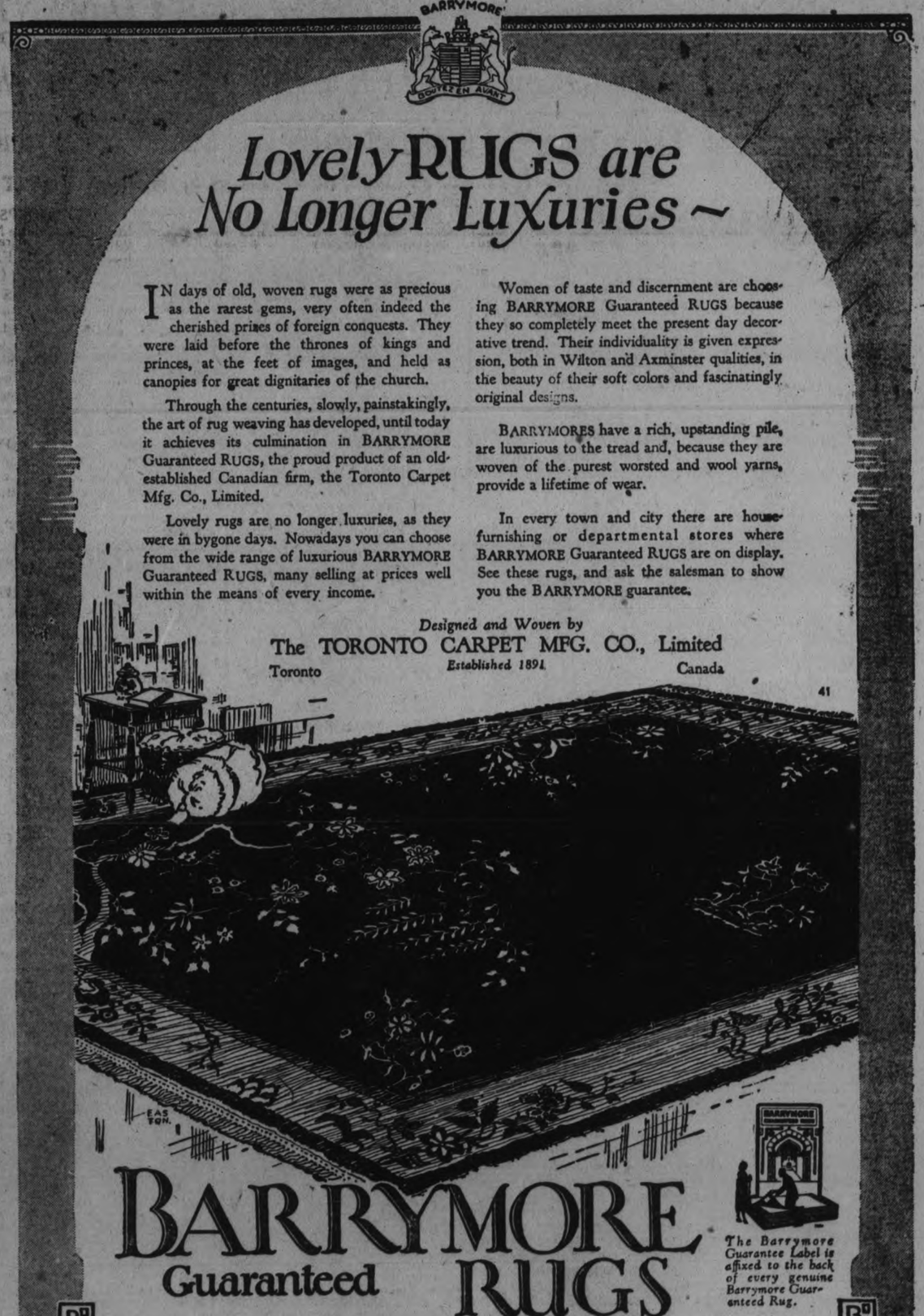

WOMEN'S PAGE

SOCIETY

Mr. and M... P. S. Kearney, who have been visiting relatives in the city, left yesterday for a short stay in Oshawa before returning to their home in Seattle, Wash.

* * *

Owing to one of the principals in "Their Golden Wedding Day" concert leaving town, this programme will be given on Friday, April 30th, instead of May 5th, as previously announced. See local.

* * *

Mr. and Mrs. Douglas Fletcher (formerly Madame Helen Farnum, of Toronto) whose marriage took place on April 21st, have returned to the city and will shortly take up residence at 309 Elias avenue. Mr. and Mrs. Fletcher are in Toronto to-day, where the former is attending the Famous Players' convention.

* * *

Mr. James E. Doxsee, who is employed by the Department of Lands and Forests as ranger for Algoma District, returned to Chapleau after spending a week at his home, 495 Mark Street.

HEDDA HOYT TALKS ABOUT THE THINGS THAT INTEREST THE BUSY WOMAN OF 1926.

SPRING

By HEDDA HOYT

(Written for the United Press)

NEW YORK, April 27 (United Press) —The big parade which passed down Fifth Avenue Easter Sunday afforded great interest to those onlookers who we still see garbed in their Winter clothing. Overnight Fifth Avenue had turned from a Wintery garbed thoroughfare into one where Spring hats, coats and frocks sprouted like colorful tulips.

Women conscious of new wraps eyed one another appraisingly. Men in light gray fedoras compared millinery shades. While women turned to pastel tweeds, men, on the other hand, were not wearing the pastel shades as plentifully as they did last Easter. Pastel lavenders which were so popular with young men are forsaken this year for light grays and tans. Women wore much beige and dusty rose shades. Tweed sports coats were numerous with younger women while heavy black satin coats were noted on several matrons. Young misses had a preference for cape-coats in both pastel and dark shades. Straight-lined coats of large colorful plaids were also well represented.

Among the less common styles were the Bolero suits with their short little jacquettes contrasting to the skirt or of self color heavily embroidered or trimmed.

Hats were invariably small being either felt or straw and silk combinations. Many tam shapes were worn by younger women and girls. Skirts on the new garments were quite as short as they have been all Winter. Shoes and hosiery took on the new light tan and gray shades, shoes showing more ornamentation than they did last Easter. Gloves, handbags and footgear usually matched or harmonized with the hat or coat. Startling scarfs of hand painted batik type enlivened the tailored garment as well as the more ornate one.

Many green handbags were carried, matching the green hats which were often worn with neutral gray or tan coats. Shoes, in this case matched the coat.

ROBBERS SECURE MONEY FROM SAFES

Recreation Company Offices in Detroit Are Ransacked.

DETROIT, Michigan, April 27. — Canadian Press. — William S. Sweeney, vice-president of a recreation company and eight employees of the company, were bound and gagged early yesterday by four robbers who blew two safes in the offices of the company at Lafayette Boulevard and Shelby street, and escaped with $6,000.

ECLIPSE FASHIONS

Exclusive Patterns by Hazel Rayne

1339

Jabot Treatments Lend Grace to Daytime Frocks

This chic frock illustrates the simplicity of treatment which expresses the correct note for general daytime wear. Developed in one of the wide bordered crêpes, it has soft gathers at each shoulder where the back comes over to meet the front, creating, as it were, a yoke effect. Gracefully draped jabots outline the deep V front opening, and an inverted plait extends from the waist-line to the lower edge of the skirt. The back is straight and a narrow belt creates the new bloused effect at the sides. No. 1339 is in sizes 36, 38, 40, 42 and 44 inches bust. Size 38 bust requires 4 yards 39-inch for dress made of plain material; or 3¼ yards wide bordered material as illustrated. Price 20 cents.

Many styles of smart apparel may be found in our new Fashion Book. Our designers originate their patterns in the heart of the style centers, and their creations are those of tested popularity, brought within the means of the average woman. Price of the book 10 cents the copy.

Pattern Purchase Coupon

Address Fashion Department, Evening Examiner

No. ..... Street .....

Name .....

Pattern Number ..... Size .....

Town .....

Province .....

Amount Enclosed .....

Price 20 cents each—coin preferred

The Young Girl's Frock Turns Down a Neat Collar

BUTTERICK 6816

The long body, the short circular skirt and the sleeve that flares out below the elbow make a smart little frock of many uses for the Spring. Even if the seventeenth of March is past, why not wear the green? It's chic and may be one of a dozen new shades—peridot, *vert d'eau*, ocean, cucumber, *vert de gris* or *tilleul*. Taffeta is new, has a good swing and in green is quite lovely with the embroidery worked in silver. Yellow crêpe de Chine printed with dots and dashes of clear brown has a tortoise-shell effect that is very charming.

The Examiner does not sell these patterns.

ETHEL - - - - - - - - - - - - - - - Goat Getters

The Woman's Day

Written by a Woman for Women.

Touching brightly on woman's every major interest in life from books and babies to politics and psycho analysis.

(By Allene Sumner)

A THING OR TWO!

The old-fashioned chorus girl of fiction who accepted diamond tiaras and orchids from back-stage Johnnies has made way for a modern chorus girl "of high ideals." This according to Ned Wayburn who has directed 500 Broadway choruses. They must be getting higher salaries as well as "higher ideals" these days!

* * *

Ostrich-feather boas are being worn in Paris again, which will be most helpful to the stage when it wishes to portray a declassee lady fallen upon evil days and ways. Nothing like a ragged, uncurled feather boa to tell that tale.

THE BOOK

Can you imagine anything more stirring in a book than this? The white-faced descendant of a great-great-grandfather missionary who started a half-breed line by marrying a kinky-headed Hottentot in order "to get next to the people and be one of them," marries a girl in England without telling her of the spot in his blood. And it is not until he has brought her back to South Africa on a visit that an aunt forces him to do so. The book closes with all concerned grouped about the pure white wife's bed wondering whether the to-be-born child will be white, black, or cream-colored. The book is "God's Stepchildren" by Sarah Millin, whose "Mary Glenn" is even better.

* * *

The author of a new novel called "Possible Husbands," aged 29, single, buys a new car with royalties from his novel and all alone, utterly unattached, gleefully and joyously sails for a year's worth of world-wandering. In spite of modern woman's much-tooted "independence," how many women could truly have a good time alone and with no fairly close human attachments? Partly because, aside from the emotional phase of it, society makes things so difficult for the woman alone, recognizing her as unnatural, abnormal.

THE PICTURE

Ye ambitious souls who would prattle knowingly of art would enjoy a new volume called "Personalities in Art," by Royal Cortissoz, w. k. art critic. As for instance Empress Eugenie, looking at the canvas of Rosa Bonheur's "Horse Fair," was told that the horses were Percherons. Eugenie next viewed Courbet's "Bathers," a canvas of brawny females, and inquired "and are these, too, Percherons?"

HER OWN WAY

by A GIRL of TODAY

FIRE MEETS FIRE

"Did you meet Gerald at the restaurant, Miss Dean?"

"No, I only met your son last night. You see, this friend of mine got a black eye in the melee and I was still in my black maid's costume, so we were hunting an inconspicuous place to eat when Mr. Hathaway, who, it seems, is a partner of my friend—"

"You don't mean that Irish Jimmy Costello, do you, young woman?"

"My name is Miss Dean, Mr. Hathaway."

"Yes, yes, I know, young—Miss Dean."

"Your son, sir, said that Jimmy Costello was not only his partner but his friend."

"He's a good boy and a smart boy—Jimmy Costello," remarked Mr. Hathaway, Senior, "but I wish he and Gerald weren't such good friends."

"Of course, Mr. Hathaway, I can't understand that because I think Jimmy is perhaps one of the most wonderful boys in the world."

The old man cocked an eye at me over a pair of nose glasses that hung around his neck on a broad ribbon. I really think he wanted to wink at me but he restrained himself.

"Oh, of course, of course," he sputtered, "but let's get back to your story."

I reminded him that he was the one who had gone off on a tangent about Jimmy.

As I said this I heard a queer little suppressed exclamation. I turned and faced the secretary whose eyes were bulging out of her head. Evidently no one in that office had ever dared to be a human being before when the autocrat of the Hathaway fortune spoke.

I confess I began to be a little nervous myself.

"Be yourself, Judy, be yourself," I kept repeating inside of me, especially as I heard Mr. Hathaway tell his secretary that she might go out to luncheon and I knew that he had understood that suppressed little incoherency as well as I did.

When she had left, he turned to me with a laconic—

"Go on."

"There isn't much more to tell, Mr. Hathaway. Only this." I held out the splendid bag.

"This morning I got this by special messenger and it isn't mine."

(Copyright, 1926, NEA Service, Inc.)

TOM ORROW: Fearlessness Begets Admiration.

BOYS PERISH.

Suffocated During Fire in Father's Home Near Kamsack.

KAMSACK, Sask., April 27. — (Canadian Press.)—Two boys, aged four and ten years, sons of Wasyl Zeleney, perished from suffocation during a fire in the Zeleney farm house near Pelley, Sask., according to information received here on Sunday.

Some folks find their temper too soon after they lose it.

A Fashion Model's Diary

By Grace Thorncliffe

SHE DESCRIBES A CHIC CREPE BOLERO FROCK

"I want a pretty crepe frock," announced Miss Carey, as she came tripping into Madame's this morning.

"I want it crepe," she continued, "because the minute Spring arrives I buy everything with an eye to its being useful at odd minutes through the Summer, and I want nothing that isn't cool looking as well as cool in actuality."

"Then you'll be interested, I'm sure, in the aquamarine crepes, I'm showing just now," Madame assured her.

"Aquamarine sounds delightfully cool," Miss Carey conceded.

"Wait till you see them," Madame told her. "It will remind you of the way the ocean looked when you went abroad last Summer."

Miss Carey thought this sounded appealing, so she waited while I was despatched to don the aquamarine crepes and show them to her until she found the design which was most to her liking.

The first one suggested for me to wear happened to be a particularly youthful model with a bolero jacket effect at the front, which appealed to me a lot.

There were various shades of blue and gray in the embroidered border which trimmed the frock, and best of all, it was in one piece and easy to get into.

"That is a perfect duck, and I must have it immediately!" exclaimed Miss Carey, as soon as I came out in the frock and a little matching grosgrain ribbon hat designed to be worn with it.

Madame expressed some doubt as to whether the dress could be had immediately or not. She explained that the workrooms were simply swamped with Spring orders.

"Now, Madame dear, I have my heart set on that new costume to wear to a tea dance Saturday," begged Miss Carey in a coaxing voice. "And I'm going with my best beau," she added.

Aquamarine Blue Makes This Bolero Frock of Youthful Design.

This was more than Madame could resist, and I knew it was the idea of the best beau that made her promise the first fitting for the next day.

Miss Carey departed, smiling, to order some new black patent leather slippers, she explained.

Menus for the Family

By Sister Mary.

Breakfast—Stewed figs, cereal, thin cream, waffles, syrup, milk, coffee.

Luncheon—Scalloped cheese, hearts of lettuce with French dressing, rye bread, canned pears, sponge drops, milk, tea.

Dinner—Shoulder of lamb, buttered rice, parsnip patties, grape fruit salad whole wheat bread, banana snow, milk coffee.

The shoulder of lamb should be boned by the butcher. Roll and tie firmly when ready to roast. A dressing made of bread can be used before rolling the meat and if a little meat is wanted to go a long way the dressing or stuffing helps out materially.

Scalloped Cheese.

Four slices bread, 2 eggs, 1 1-2 cups milk, 1-4 teaspoon mustard, 1-2 teaspoon salt, 1-2 cup diced cheese, paprika, butter.

The bread should be cut about 3-4 of an inch thick. Spread generously with butter and cut each slice into small squares, making cubes of bread buttered on one side. Put half the bread buttered side down into a baking dish, cover with cheese and add the remaining bread, butter side up. Mix salt, mustard and paprika with eggs and beat well.

Beat in milk and pour mixture over bread and cheese in baking dish. Press the top layer of bread down to become covered with milk mixture.

Let stand for ten minutes before baking. Bake forty minutes in a moderate oven. Increase the heat for the last few minutes of baking to brown the top. Serve in the baking dish.

(Copyright, 1926, NEA Service, Inc.)

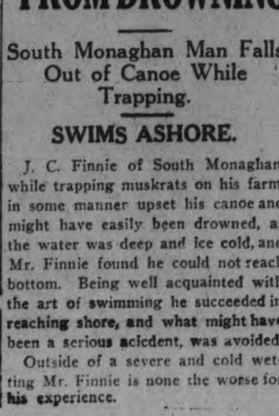

NARROW ESCAPE FROM DROWNING

South Monaghan Man Falls Out of Canoe While Trapping.

SWIMS ASHORE.

J. C. Finnie of South Monaghan, while trapping muskrats on his farm, in some manner upset his canoe and might have easily been drowned, as the water was deep and ice cold, and Mr. Finnie found he could not reach bottom. Being well acquainted with the art of swimming he succeeded in reaching shore, and what might have been a serious accident, was avoided.

Outside of a severe and cold wetting Mr. Finnie is none the worse for his experience.

RED ROSE TEA "is good tea"

Red Rose Orange Pekoe is extra good. Won't you try it this time?

SAVE YOUR TEETH

Prepared by the Oral Hygiene Committee of Canada, with which the Peterborough Dental Society is Collaborating.

THE SIX YEAR MOLAR

You have heard your dentist call this first double tooth 'the six-year molar.'

Why is this? You have perhaps guessed it—that it is because it erups usually at about the sixth year.

Now, you have been observant enough to note that it is a first tooth in the sense that no tooth was lost to make room for it.

Coming in at this early age, you may have thought it a 'baby tooth' which would, in due time, be shed.

So, in your child, you have perhaps neglected to give it the care that it deserved—with disastrous results.

Without doubt, this neglect is the most common of dental sins committed by parents, and perhaps with gravest consequences to their children.

Because, should this tooth become so badly decayed within from four to six years following its eruption as to infect the 'pulp,' your dentist, as a rule, has no recourse but the use of the forceps—and, losing the tooth, the whole series is deranged, since, in a real sense, this six year molar is the key tooth of the dental arch.

However, Nature is gracious, for sometimes you will find that where this tooth has been lost at an early age, the second molar has 'drifted' forward to fill the space, with the third molar advancing in turn as it erupts.

But this is only rarely the case—better a little care at the proper time to prevent this trouble rather than to rely on Nature for a cure.

The Home Kitchen

By Jeannette Norton

ART OF SANDWICH MAKING

For sandwich making the bread should be a day old and preferably homemade. If the crusts are to be removed it is best to cut the crust from the entire loaf before slicing. Butter should be creamed for spreading. Mayonnaise should be of a good spreading consistency, neither soft enough to run nor hard enough to be lumpy. If sandwiches must be made ahead of time, they should be wrapped in wax paper and then in a linen cloth wrung out in cold water, and be placed in the cold chamber of the refrigerator.

A few unusual fillings will be worth while to the hostess who serves sandwhiches frequently for afternoon tea and Sunday night suppers. First we will take an equal amount of unsalted butter and good peanut butter, then smoothly blend together, adding a little salt and pepper, and to about a half cupful add a tablespoonful of chopped salted peanuts.

Work to a paste two tablespoonfuls of cream cheese and one tablespoonful of roquefort cheese. Add a teaspoonful of unsalted butter and a saltspoonful of celery salt. Two teaspoonful of cream will help soften the paste. When blended, add a tablespoonful of chopped pistachio nuts.

A good Spanish sandwich is made by spreading the two bread rounds with mayonnaise and dusting with paprika, then lay on a slice of fresh tomato. Do not make these sandwiches until the last minute or they will soak and be uninviting.

To a cupful of very finely minced cold boiled ham add a quarter cupfu of finely chopped chow chow pickle. Add a half teaspoonful of sugar and a little cayenne. If the paste seems too stiff, add a little of the liquid mustard.

Slice a cucumber very thinly and saturate in heavy, highly seasoned French dressing for a half hour, then drain. Arrange the slices on the buttered slice, cover, then cut with a sharp knife in triangular pieces.

Wash, pick over carefully, then chop enough fresh watercress to make a cupful. Take a heaping tablespoonful of butter and work the cress into, it adding a teaspoonful of worcestershire sauce, a teaspoonful of French dressing and the juice of half an onion. Spread rather thickly using no other butter on the bread.

To a half cream cheese add two tablespoonfuls of finely minced Chinese preserved ginger, and two tablespoonfuls of chopped pecan nuts. Blend to a paste, adding a little cream if too stiff. Spread without any butter. This mixture is good with whole wheat bread.

Lobster sandwiches are very tasty. Take the meat of a freshly boiled lobster and mince it fine. Moisten with heavy mayonnaise, add a little cayenne and two teaspoonfuls of minced white celery leaves. Spread on rounds and press a half stuffed olive on top of each.

Boil two chicken livers until tender, then chop fine. Add salt, pepper and a tablespoonful of currant jelly and a teaspoonfu, of Worcestershire sauce Do not use any butter with this filling.

DID YOU EVER STOP TO THINK?

By Edson R. Waite Secretary Shawnee Okla. Board of Commerce.

THAT the outstanding features of well advertised products are meeting the approval of people everywhere.

THAT many slumbering business concerns are waking to the value of continuous advertising and are starting now to build up trade by using the printed page not once in a while but all the while.

THAT the reading of advertisements before buying has taken such a hold on the public that only continuous advertisers can expect to get continuous business.

THAT the dealers who advertise quality continuously are those who have the greatest business.

THAT the people who buy advertised merchandise are those who buy satisfaction.

THAT advertising is more valuable today than ever: it meets the selling requirements of every line of business.

THAT everywhere the rapidly increasing demand for advertised products is bringing great prosperity to those who use the aid of continuous advertising.

Business concerns who know a worthwhile opportunity to increase business when they see it increase business by increased advertising.

Continuous advertising will not only repeat sales from old customers but will attract new ones.

(Copyright, 1926.)

LACE ON HATS

Lace is an interesting factor on new French hats. This beret is of black felt and is trimmed with cream colored lace.

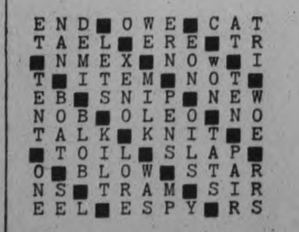

ANSWER TO YESTERDAY'S CROSSWORD PUZZLE.

Tired? Run Down? Eat SHREDDED WHEAT contains all the Vitamins

ADVENTURES of the TWINS

by OLIVE ROBERTS BARTON

No. 24—TINGALING AND THE TWINS FIND A TREASURE

Yes, sir! Whoever Oofty Goofty was, he had taken the pocket-book and the rent-book and the pencil, and departed.

And, although Mister Tingaling and the Twins saw queer little footmarks on the ground, they were afraid to follow them because the last letter had said, "If you follow me your hair will turn green!"

And nobody—not even a fair landlord—wants to have green hair.

"And here I thought I was going to make my fortune," wailed poor Mister Tingaling. "Instead of that I haven't a penny. The thirty-second day of the month is over and all my rent money is stolen."

"It's just a shame!" said kind Nancy. "Now you can't get a new spring hat or a new spring coat or anything, can you?"

"No, and my wife cannot get anything either," said the fairyman sadly.

Suddenly Nick whispered, "Sh! I think I hear voices. It sounds exactly like the Gazookumses and Snitcher Snatch."

They listened carefully and then Mister Tingaling whispered, "Yes, sir! It is those little rascals as sure as anything! And they are right over there behind that big log. Let's tiptoe a little nearer. I'd just like to see what they are up to now, so I would."

So the fairy landlord and the Twins went along like little mice, until they came to the log.

Then very slowly and carefully they peeped over.

And, MY DEARS!

WHAT a sight met their eyes!

Snitcher Snatch and the three bad Gazookumses were sitting around a heap of something on the ground.

And the heap of something was MONEY! Fairy money!

Snitcher Snatch was emptying the big pocketbook on the pile and he was saying, "Yes, my dear Gookies, I told them my name was 'Oofty Goofty' and if they followed me their hair would turn green. They'll never find us now. And every bit of money we find we will add to our treasure, and some day we'll be the richest people in the whole—"

But at that minute Nancy leaned over the log too far, and she fell—pop! Right on top of the money pile.

"Oh, dear!" she thought. "Now I've gone and done it! What do you suppose will happen next?"

But I'll tell you what happened next. The Fairy Queen appeared suddenly on top of a bush. And she called out in a clear voice, "Snitcher Snatch, and you naughty little Gazookumses! Aren't you all ashamed of yourselves! It's just dreadful the way you have been cheating and tricking this nice, dear, kind, little fairyman. I've been watching everything—I and my other fairies!

"I let you do the things you did, just because I intended to make you give it all back. Now go home and after this let my friends alone. Mister Tingaling, here is your fortune. Gather it all up and put it into your big pocketbook and take it home. You and Mrs. Tingaling can buy all the spring hats you want now."

"Hurrah!" cried the Twins dancing for joy, while Mister Tingaling tried to thank the Fairy Queen.

They danced so hard their magic shoes came off. And in an instant Mister Tingaling and the Fairy Queen and Snitcher Snatch and the Gazookumses had disappeared.

(To be continued.)

(Copyright, 1926, NEA Service, Inc.)

GOOD NIGHT STORIES

By Blanche Silver

SQUEEDEE AND BOBBY MAKE RED FOX VERY HAPPY

"Well, old fellow, you certainly are pretty," mused Bobby as he gazed in the pen at Mr. Red Fox. "I just wonder if you're as happy as you look."

"Now that you've stopped to ask," sniffed Mr. Red Fox, "I'll just tell the truth. Maybe it will help me a bit. Bobby Boy, I'm very unhappy. Not from bad treatment, but from sheer lonesomeness, I miss my mate, I do."

"I'm sorry," replied Bobby. Then a bright idea popped into his head. He wished out loud for his little elfin friend, Squeedee, and before Bobby could count ten the wee elfin was standing at his side. "I'm glad to see you, Squeedee," he cried excitedly. "I was just talking to Mr. Red Fox and he's homesick to see his wife. Couldn't we——"

"Sure we could!" interrupted Squeedee. "Come along, Reddie, and show us where your wife is and we'll go and pay her a visit."

"Fine!" exclaimed Mr. Red Fox and he jumped through the gate beside Squeedee and Bobby. "You know, Bobby, when once a Fox takes a mate, they're mated for life. My wife and I have been so happy together. We've raised two families, you know."

"Then she'll be waiting for you all right," declared Squeedee. He led the way through the woods to the meadows, and in a little burrow under a great big stone they found Mrs. Red Fox.

My, how happy she was to see Mr.

"We've raised two families."

Red Fox. She took them into the long hallway that was tunneled down under the ground to a cozy little bedroom.

"You see it's just like you left it, my dear," she laughed. "Waiting for you to come back. You were going to make another entrance way, but you didn't have time. Did the hunters hurt you?"

"Gracious no, good wife," replied Mr. Fox. "And I have a lovely home where I am, only I get mighty lonesome for you. Where are the youngsters?"

"Gone out into the world to make their own way," answered his good wife. "One of them wore the loveliest coat of black you ever saw."

"Black!" Bobby exclaimed. "I thought a red fox was always a red fox."

"Goodness, no," laughed Mr. Red Fox. "Some of the youngsters will turn out Black Foxes, as folks call them, while some look like silver. They are called Silver Fox. But they all belong to the one family just the same. Well, I'm sorry for Little Black Fox. He'll have a hard road to run. You see the fur of a black fox or a silver fox is thought to be very valuable. If the hunters once get a sight of Black Fox they will surely run him down."

"Oh dear! I wish I could go back with you," sighed Mrs. Red Fox.

"Why not, Squeedee?" asked Bobby. "I'm sure the keeper of the zoo would love to have Mrs. Red Fox. I know him and I'll ask him. Can't she come right along with us?"

"Certainly, she may," laughed Squeedee and the four friends hurried back to the zoo. Red Fox just squeezed into his pen when the keeper came up the path. He looked in astonishment at Bobby holding Mrs. Red Fox by her long hair then when Bobby asked if he couldn't let Mrs. Red Fox in with Mr. Red Fox, the keeper laughed and opened the gate for him.

Now should you pass that zoo some day, you must stop and pay Mr. and Mrs. Red Fox a visit for they are the happiest pair in the whole Zoo, thanks to Squeedee and Bobby.

(Copyright, 1926.)

JIM AND JOHN

Well, Jim and John were a couple of men. Two types that we all have met, time and again. Just humans, of course, but with quite diff'rent views. In this case they seem just the right men to use.

Jim had the habit of rushing through things. Said he, "I'll accept just whatever fate brings. Why plan and keep working, till all out of breath? Why worry, as long as I don't starve to death?

And John—well, he always would figure things out. He knew what his various moves were about. He bumped into obstacles—that can be said—but gained by the setbacks, and went right ahead.

They've worked on those plans since their work days began. They've both had their fair, even chance—man to man. Today, you'll find Jim is still dragging, I guess, while John—he has earned what he is—a success.

YOUR HEALTH

By ROYAL S. COPELAND, M.D.,
Former Commissioner of Health, New York City.

Bert Moses wrote recently in his column:

"If there were less laziness there would be a falling off in the sale of laxatives"

No better statement could possibly be made. No truer thing could be uttered.

It is a pity there is such a demand for salts, oils and pills. I have not seen the figures, but I imagine the sales of these drugs is chief among the income of the druggist.

To a great extent laziness is responsible for the bowel sluggishness, so very, very common in this country. Too many of our citizens are neglectful of the out-of-door life and exercise which are so essential to good health. The intestinal muscles are like the external and larger muscles of the body. Whatever lowers the vitality and the vigor of the muscles of the arms and legs, will lessen the efficiency and effectiveness of the intestinal muscles.

Physical laziness has much to do with lowered muscular power. Every muscle of the body is influenced by the sedentary or active habits, as the case may be. Naturally, the intestinal muscles share the general fate of the external muscles.

To have the intestines do their duty and promptly expel their contents, there must be very active muscular action. You can see why. The colon, as the large intestine is called, has one portion, where the course is directly upward. The waste material in this portion of the bowel must be lifted bodily. How can this be done?

Powerful muscular action to contract this elastic tube is essential to movement of the mass from below upward. The muscular action produces a stripping movement of the intestinal wall, causing the mass within to move along the tube. Gradually it passes upward and into the transverse and downward part of the colon.

If there is laziness of the outer muscles, there will be laziness of the intestinal muscles. Then laxatives must be relied on as a means for evacuating the colon.

To avoid constipation it is essential to heed Nature's calls at once. Neglect will result in constipation.

You can see how laziness will do harm. If these calls are not promptly obeyed, there is sure to be trouble.

It is amazing how indifferent some persons are to these calls of nature. It is a great mistake. I assure you. You may be lazy about some things, but you must not be lazy in this matter. Immediate response is essential.

There are almost no chronic diseases which are not influenced by constipation. Fermentation and decomposition of the intestinal content will permit the growth of germs and the formation of poisonous agents which will produce serious disturbances when absorbed by the system.

The laxative habit is one of the worst we can form. Let us banish laziness.

M. J. Q.—Will you please print again, the formula for falling hair?

A.—Kindly send self-addressed, stamped envelope for full particulars and repeat your question.

THE EXAMINER CROSSWORD PUZZLE

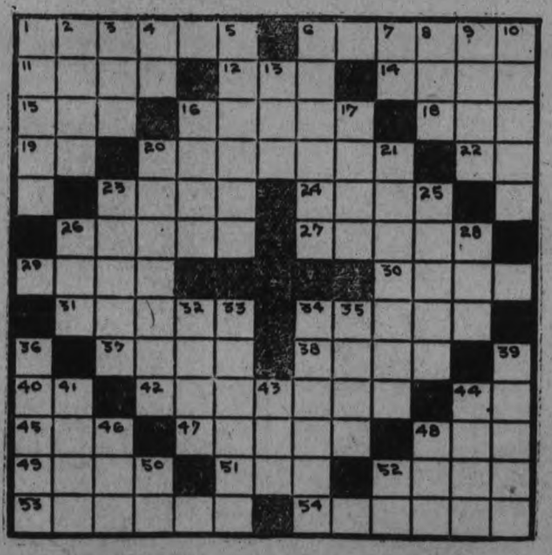

HORIZONTAL

1. Having courage.
6. Narrated.
11. Tumultuous disturbance generally caused by a mob.
12. Corded cloth.
14. Drove.
15. Work of genius.
16. Thin plate used as an astrological instrument.
18. Metal used as a clothes fastener.
19. Exists.
20. Opposite of artificial.
22. Seventh note in the scale.
23. Destiny.
24. Imitated.
26. Founded (used with upon).
27. To acquire knowledge.
29. To corrode.
30. To think.
31. Fence stairs.
34. To cry (as a sheep.)
37. Observed.
38. Rendered fat from a pig.
40. Printer's measure.
42. Daily allowances of food given to a soldier.
44. Sun god.
45. Cooking utensil.
47. Leaf of a fern.
48. Obstruction in a stream.
49. Colored portion of the eye.
51. Conjunction.
52. Fermented grape juice.
53. Slumbering.
54. Pieces of paper.

VERTICAL

1. Sewer.
2. Ventilates.
3. To decay.
4. Neuter pronoun.
5. Reduced to small particles by rubbing with anything rough.
6. Circling around.
7. Measure of area.
8. Peak.
9. To prepare for publication.
10. Coarse cotton fabric.
13. Bird similar to an ostrich.
16. Tardy.
17. Back of the neck.
20. Filthier.
21. Commanders.
23. Abstains from food.
25. To fear in a great degree.
26. Motor coach.
28. Fishing bag.
32. Two pages of a book.
33. To ensnare.
34. Persons of fair complexion.
35. To disembark.
36. Pigment of rich brown color.
39. Cognomens.
41. Damages.
43. Electrified particle.
44. To talk extravagantly.
46. Nothing.
48. To perish.
50. Point of compass.
52. You and I.

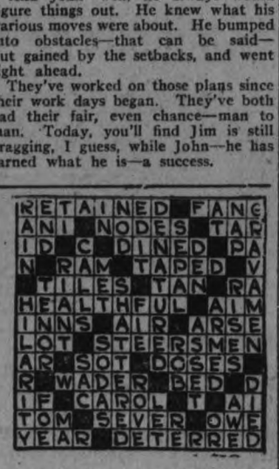

SOLUTION OF YESTERDAY'S CROSSWORD PUZZLE

Tomorrow's HOROSCOPE

By Genevieve Kemble

WEDNESDAY APRIL 28.

A stirring and eventful day is the presage calculated from the very significant chain of mutual aspects, fortified by the lunar transits. It is probable that there will be spectacular or sensational events in busines affairs, with bold ventures and big deals claiming attention. Unless these be most wisely manipulated there is danger of heavy losses, which may touch the fortunes in a radical way, but there should be opportunity to make good with aggressive measures, but not impulsive ones. Be calm but enterprising.

Those whose birthday it is may have the opportunity for manipulating their affairs in the direction of large fortunes, during the year, possibly through bold speculation or sensational deals, but they should not jeopardize all by rash or wild moves, as loses are hinted at. "Slow but sure" should win the day. A child born on this day should be resourceful, boldly adventurous, and may lean toward speculation in business as well as in the realm of ideas. It should make its fortune in inventions.

BURNBRAE NEWS.

BURNBRAE, April 26. — Spring has come at last and following as it does three weeks of the most unique April weather on record, it is very enjoyable. Already the grass is showing green on the southern hillsides and farmers everywhere are waiting expectantly for a fine, warm rain to settle the earth and hasten the growth of clovers and wheat. A week of severe frosts following the departure of the April snow somewhat dulled the excellent prospects for these crops and only a warm rain can repair the damage.

Plowing began here on the 23rd day of April, which is probably the latest date of starting spring work in the last decade. While last spring was mentioned as a very late season, yet farmers here recall that several plowed in March and during the first weeks of April, while some had considerable seed in the ground before the great snowstorm of the 19th which delayed seeding again until about the first of May.

However, the high land is drying rapidly and cultivation will soon be under way, though little, if any, seed will be sown before the end of April. A number of farmers who were unable to complete plowing last fall owing to wet weather, are badly handicapped this spring, as the frost is still keeping the low land very wet and much of this will of necessity be left for later crops such as corn, millet and buckwheat.

Dairy cows seem to be milking well in spite of the cold, backward season, and the cheese makers report a good flow. A goodly percentage of local farmers will have supplies of roughage, such as hay and ensilage, to carry over to next season. A number of dairy cows were bought last week by a Western Ontario buyers, who paid good prices for good stuff. The herds are now pretty well reduced to the numbers usually handled on the pasture.

Due to the action of the frost and the absence of a settling rain, the roads around Burnbrae are in worse shape for motor traffic than ever before. Some farmers are kept busy drawing cars out of the mud and to all appearances the worst is yet to come. The local councillors see visions of a tremendous road repair bill this year.

Local trappers continue to experience one of the poorest years on record. This is partly due to the late season and also to the fact that rats are becoming scarce. During the last four or five years, the trappers here have almost outnumbered the muskrats, so that little chance is given for an increase.

WOOLER NEWS.

WOOLER, April 26.—The Horticultural Society met on Tuesday night and discussed the premiums that should be offered to its members. And it was decided upon to give a member who had paid their dollar as membership should receive a choice of two shrubs, 2 perennials and six gladiolus.

Mrs. D. S. Austin, who has undergone a critical operation in the General Hospital, Toronto, is at the present time very weak, but bright.

On Tuesday, S. L. Terrill, accompanied by Mrs. Terrill, Mrs. Rowe and Mrs. Clarke, motored to Cobourg to attend the first Presbyterial in connection with the United church.

Jay Dulmas drove three members of the Mission Circle, Margaret Teal, Stella Nelson, Sadie Dulmas, as delegates to attend the Presbyterial at Cobourg on Tuesday.

In the last few days, frost has been playing havoc with the highways. Many cars are being drawn out, and many more spring holes are in sight.

The farmers are making ready, by beginning cultivating on the high light land, this week being the beginning, hoping in a few days to be engaged in the real farm work.

Fall wheat fields do not look as promising as last year.

WARKWORTH NOTES.

WARKWORTH, April 26—Miss Bessie Wilson is visiting relatives in Rochester, N.Y.

Mr. and Mrs. William Isaac have returned after spending a few days in Toronto.

The roads in this vicinity are impassable for cars.

Master Jimmie Dixon who has been very ill is improving.

Mrs. George Wilson whoh as been ill is improving.

Mr. George Wilson and son Harold motored from Rochester, N.Y., on Friday returning on Sunday.

Miss K. Smythe of Kingston who has been re-engaged as assistant teacher in the Continuation school arrived in town Saturday evening.

Quite a number of young men attended the dance at Hastings Friday night.

Mrs. Carey Zuefelt spent a couple of days recently in Campbellford on business.

Miss Clara L. Ewing of Toronto spent the week end with her parents, Mr. and Mrs. Peter S. Ewing.

Mr. Lionel Nelson who has been attending Universiy in Kingston has completed one year's work and is spending some time with his father, Mr. W. S. Nelson.

STARTING FOR POLE

The above photographs of the officers and crew of the Norge were taken at Pulham, England, on the arrival of the airship from Rome. Top left: Commander Nobile, commander of the dirigible. Top right: A group of the Italian and Norwegian members of the crew showing Lieut. Ruser Larsen in the front, third from the right, and Captain Amundsen's nephew in the rear, fourth from the left. Bottom: G. S. Amundsen, nephew of the famous Norwegian explorer, with Titina, a little black and white terrier, which has already made over 200 flights in Italy and is the mascot of the expedition.

FAMILY FOUND IN SINGLE ROOM

Amazing State of Squalor on Farm in Essex County.

ANIMALS DEAD.

LONDON, Ont., April 27 (Canadian Press).—An amazing condition of squalor and starvation affecting a mother and family of eight, as well as the live stock of a farm, has been revealed in the Township of South Colchester, Essex County, upon investigation by George Tustin, inspector for the Humane Society. Not only was the family found to be in a state of utmost destitution and much of the stock lying dead in the barn and through want of food, but at least two of the children, he declared, are mentally affected, while the actions and speech of the others caused doubt as to their comprehension of the conditions of their home. The home is that of the late George Buchanan.

Of the eight children, the eldest is a son of 18, and all live in the same room with a minimum of furniture, and the house was practically without food or other of the necessities of life.

HURRAH!

EXPANSION SALE

Every promise fully met. Every bargain genuine. Every expectation realized.

Our Sale Got Off to a Rousing Start

NOW TO KEEP IT GOING TILL IT REACHES THE POINT AIMED AT OF REAL EXPANSION. ALL ITEMS IN OUR BIG LIST OF FRIDAY LAST ARE STILL GOOD, AND THE SUPPLY IS AMPLE. JUST LOOK AT THESE 4 KNOCKDOWNS. SOUND GOOD, DON'T THEY? WELL, THEY ARE—THEY WERE NEVER BEATEN IN PETERBORO.

38 Boys' 2-Piece BLOOMER SUITS

In all sizes from 28 to 35. Norfolk style, with slash pockets. The materials are exceptionally good and the colors are mostly grey and brown. The regular selling price was $10.00 and $12.00, but they are out of style, and will be sold at the ridiculously low price of..... $3.90

40 PAIRS

Boys' Odd Bloomer Pants

Sizes 29 to 34. Regular $1.75, $2.00 and $2.25. While they last..... $1.19

Men's Spring Needle Combination Und'wear

All sizes. Reguar price, $2.50. Excellent buying at..... $1.89

No Button Combination U'wear

Athletic style, in all sizes up to 46. A real bargain..... 89c

H. LeBrun & Co.

396 George Street

ROCHESTER AND NEWARK PILE UP 49 HITS CLICKING 34 RUNS

Bears Drew Small End of Big Score—Leafs and Birds Win.

TORONTO'S SERIES

NEWARK, April 26 (Canadian Press). — Rochester again defeated the Newark Bears in the second game of their series, 22 to 12, during a hard hitting contest here today. Score:

Rochester.. .. .. ..08161320l—22 26 0
Newark .. ..012071100—12 23 0

Brady, Rease and Devine, Head; Hankins, Schroeder, Smallwood and Schulte.

Baltimore 7, Buffalo 5

BALTIMORE, April 26 (Canadian Press).—Rallying behind the splendid pitching of Vincent, the Baltimore Orioles defeated Buffalo in the final game of the series, 7 to 5. Porter and Anderson got home runs. Score:

Buffalo .. ..000041000— 5 5 2
Baltimore.. .. .. ..00022012x— 7 10 4

Proffitt, Fisher and Lake; Vincent and McKee.

Toronto 6; Jersey City 1

JERSEY CITY, April 26 (Canadian Press).—The Skeeters supported Rube Zellars, their starting twirler, poorly here today, and the Toronto Leafs had little trouble in winning, 6 to 1, and taking the series, two games to one.

Joe Maley kept the Skeeters well in hand with the exception of the second frame, when they scored their only run on a base on balls to Gorgan, and singles by Unglaub and Daly. Score:

Toronto.. .. ..200000040— 6 8 0
Jersey City .. .. ..010000000— 1 8 1

Mayel and O'Neill; Zellars, Manners and Daly.

CALDER SILENT ON HOCKEY TRIP

N. H. L. President Withholds Statement Until Meeting Next Saturday.

MANY INTERVIEWS.

MONTREAL, Que., April 27 (Canadian Press)—President Frank Calder of the National Hockey League, and James Strachan, president of the Montreal Maroons, arrived back in Montreal Monday following their trip with Leo Dandurand to Detroit and Chicago to make an investigation of the status of those people bidding for franchises in the circuit for next season. Mr. Dandurand, of the Canadiens, continued on from Chicago to Salt Lake City where his lagoon race meeting opens next week.

On his return the National Hockey League head had little to say.

"I cannot make any definite statement on our findings until the continuance of the league meeting here next Saturday," he said.

"A report will be made at that meeting. We will not make any recommendations, however, unless they are required or asked of us."

Mr. Calder said the "committee of three" was treated with the greatest of courtesy wherever they went. They had conferences with all the interests represented at the meeting a week ago last Saturday here, and many others, he announced.

Concerning the reported interview with Charles F. Adams by Boston newspapermen, in which Adams is quoted as saying that he has a million dollar plan to protect and provide for the further expansion of the major professional hockey loop, Mr. Calder would make no comment.

He said he know nothing about the plan, although he had read the interview alluded to. The matter, he said, at any rate would have to be one for the league to consider in session. Until then there would be nothing official about it.

STANDING OF LEAGUES

INTERNATIONAL LEAGUE

	Won	Lost	P.C.
Baltimore	10	1	.909
Toronto	9	4	.692
Rochester	6	4	.600
Newark	6	5	.545
Jersey City	6	7	.462
Buffalo	5	8	.385
Syracuse	2	7	.222
Reading	1	9	.100

AMERICAN LEAGUE

	Won	Lost	P.C.
New York	8	3	.727
Cleveland	8	3	.727
Chicago	8	5	.615
Washington	7	6	.538
Boston	5	7	.417
Detroit	4	7	.364
Philadelphia	4	8	.333
St. Louis	4	9	.308

NATIONAL LEAGUE

	Won	Lost	P.C.
New York	7	4	.636
Cincinnati	7	4	.636
Philadelphia	7	5	.583
Chicago	6	5	.545
St. Louis	7	6	.538
Brooklyn	5	5	.500
Pittsburgh	4	9	.308
Boston	3	8	.273

POSTPONED GAMES

National Leage.—Brooklyn at Boston, cold weather.
American League—New York at Philadelphia, cold weather.
International.—Syracuse at Reading, cold weather.

HOFF DEMANDING HEAVY EXPENSES

Amateurism of Norwegian Athlete To Be Probed.

BOSTON, April 27 (Canadian Press) — The Amateur Athletic Union of America will investigate the status of Charley Hoff, Norwegian pole vaulter and track star, who is charged with exorbitant expenses for his appearances in this country and violation of amateur rules. This announcement was made here Monday by officials of the union.

The coming investigation is of charges made against the Norwegian in Chicago newspapers. These include accusations that Hoff, world's champion pole vaulter, has exacted set prices for his performances in various cities, and there are other charges of a more or less serious nature.

Fred W. Rubien, secretary of the A.A.U. has been in touch with Wm. C. Prout, chairman of the foreign relations committee. Rubien will investigate and report his findings to Prout and to Murray Hulbert, president of the union.

The announcement had special interest because about a year ago Paavo Nurmi, Finnish distance marvel, and his expenses were under fire at the close of his record-smashing tour through this country.

CLEVELAND HIT ST. LOUIS HARD

Three Homers Included in Total of Fourteen Hits.

TYGERS LOSE AGAIN

ST. LOUIS, April 26 (Canadian Press).—The Cleveland Indians batted three Browns' pitchers for a total of 14 hits, including three home runs, and won today's game, 12 to 1. The Browns dropped into eighth place as a result of the defeat. Score:

Cleveland.. .. .. ..36000021O—12 14 1
St. Louis .. ..000100000— 1 6 5

Shaute and L. Sewell; Girard, Bolen, Balleau and Dixon.

Chicago 5; Detroit 1

DETROIT, April 26 (Canadian Press).—Detroit's losing streak was run up to five games today when Chicago scored a 5 to 1 victory over the Tigers. Solid smashes bunched in the fifth and eighth innings gave the White Sox the game. Score:

Chicago .. ..000020021— 5 8 0
Detroit .. ..100000000— 1 7 0

Blankenship and Crouse; Gibson and Bassler.

Senators 6; Boston 2

WASHINGTON, April 26 (Canadian Press).—Steady and timely hitting gave Washington a 6 to 2 victory over Boston today, evening the series. Score:

Boston .. ..000002000— 2 8 1
Washington .. ..00022110x— 6 15 1

Ehmke, Kiefer and Gaston and Ruel.

GETTING READY.

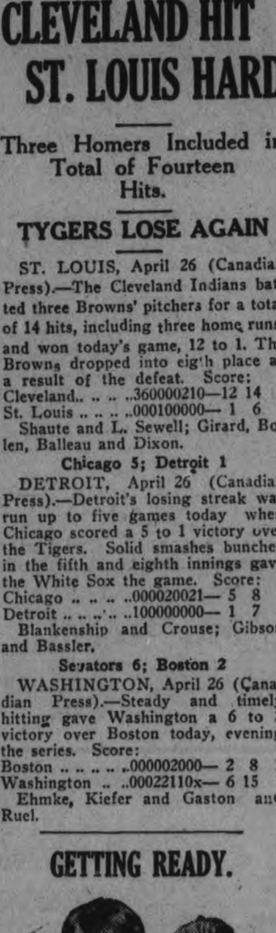

MARTHA NORELIUS

This famous 17-year-old acquatic wonder and holder of several world's records, is getting into condition for the outdoor swimming season by playing a round or so of golf each day at White Sulphur Springs, W. Va. Her father, Charles Norelius, Scandinavian champion for a number of years, is her trainer. He supervises all her training work.

None but tyrants have any business to be afraid.—De Perefixe.

Excessive liberty leads both nations and individuals into excessive slavery—Cicero.

REDS MOUNT TO FIRST POSITION WITH NEW YORK

Phillies Overcame Giants' Lead and Beat Them in Eleventh.

PIRATES WIN

Pittsburgh Bunched Hits Off Cub Pitchers in Second of Series.

PHILADELPHIA, April 26 (Canadian Press). — The Giants were overtaken and beaten out by the Phillies yesterday in an eleven-inning game, by a score of 6 to 5.

Clarence Mitchell, Quaker pitcher, started the winning attack with a single and scored the deciding run on a sacrifice fly by Wrightstone. Score:

New York . . .01200200000—5 9 1
Philadelphia . .10000202001—6 13 2

Scott, Davies, McQuillan and Snyder; Mitchell and Wilson.

Reds 3, St. Louis 2.

CINCINNATI, April 26 (Canadian Press).—Errors by St. Louis in the ninth and tenth innings were partly responsible for Cincinnati overcoming the visitors' two-run lead and turning the game into a victory yesterday by a 3 to 2 score. Score:

St. Louis . . . .2000000000—2 7 3
Cincinnati . . .0000000111—3 7 1

Huntzinger and O'Farrell; Donohue, May and Picinich.

Pirates 8, Cubs 6.

CHICAGO, April 26 (Canadian Press). — Pittsburgh evened the count with Chicago yesterday, by bunching hits off Cooper and Piercy to win the second of the series with the Cubs, 8 to 6. Score:

Pittsburgh . . .000313001—8 12 2
Chicago . . . . .012000300—6 11 2

Meadows, Oldham and Gooch, Spencer; Cooper, Piercy, Blake, Root and Gonzales, Hartnett.

OLD COUNTRY SOCCER

LONDON, April 26 (Canadian Press Cable)—Football games played today resulted as follows:

SOCCER

English League, First Division
Aston Villa 2; Bolton Wanderers 2

English League, Second Division
Chelsea 2; Derby County 1.
Stoke 1; Oldham Athletic 0.
Wolverhampton Wanderers 7; Barnsley 1.
Hull 4; Swansea 2.

English League, Third Division
(Southern Section)
Brentford 2; Plymouth Argyle 2.
Northampton 3; Millwall 1.

Friendly
Arsenal 5; Hibernians 0.

RUGBY

Rugby Union
Pontyprid 0; Aberavon 9.

Rugby League
St. Helens 23; Salford 0.

GLENNA COLLETT TO MEET MISS LEITCH

Prospective Encounter From Golf Draw.

LONDON, April 27 (Canadian Press)—With Joyce Wethered, last year's winner, out of the British women's championship tournament which begins May 10 at Harwich, Miss Glenna Collett, youthful United States golf star of Providence, R.I., faces formidable opposition in Miss Cecil Leitch, a finalist last year. The semi-final round, which last year saw her downfall at the hands of Miss Wethered, 4 and 3, probably will see Miss Collett pitted against Miss Leitch, as a result of the draw announced Monday. Although Miss Leitch was defeated by Miss Wethered in last year's championship, she carried the fight to 37 holes of sensational golf. Miss Leitch has thrice been British champion.

MARATHON WINNER IN BOSTON PULPIT

Obey Laws of Nature and God, Says Miles.

BOSTON, April 27—John C. Miles, 20-year-old winner of the Boston marathon, was on his way to his home at Sydney Mines, N.S., after gaining new laurels here as a pulpit orator. He concluded his visit by delivering two sermons Sunday.

"There is no secret in this marathon game," he told his congregation. "You must think clean, live clean, obey the laws of nature and of God. You may fool the people for a time if you don't follow these rules, but you won't fool God, and if you don't live clean you will ultimately have to pay, both here in life and hereafter."

Four hundred admirers of the youthful champion thronged the station to bid him good-bye as he started his homeward journey.

SWAM IN ICY WATER OF BOSTON BAY

Eva Morrison, 19 years old, a native of Pictou, Nova Scotia, where her father is chief of police, swam in the icy water of Dorchester bay, Boston, for 37 minutes recently, to show her imperviousness to cold. The official temperature of the sea water was 32 degrees. She hopes to swim the English channel during the coming summer.

BY JOE WILLIAMS

ST. AUGUSTINE, Fla., April 27.—They call Helen Wills the poker face of tennis. Well, step up and meet the poker face of golf, little Virginia Van Wie of Chicago.

There are a number of reasons why you should meet little Virginia, the foremost of which, perhaps, is that she seems destined to be the new girl prodigy of golf.

Little Virginia is only 17 years old, yet she is fresh from one of the most stirring rtiumps on the links, a 19-hole victory over Glenna Collett, the national champion of the women.

This startling performance was stitched into the early season's records here the other day when the square-shouldered mannish-looking youngster took the national champion over the bunkers in the finals of the Florida east coast championship.

There was nothing flukey about her triumph either. She matched the champion's long shots off the tee. She matched her long irons to the green. She matched her short approaches. And she more than matched her putting.

No veteran campaigner ever went about his task with greater poise and nerve-restraint that did little Virginia in winning her first important tournament.

The fact she was opposing the best woman golfer in America meant nothing in her brief career. She was as nerveless as Walter Johnson pitching to a rookie from the Three-Eye League.

This is one of her winning cards in golf—a card that is destined to capture a lot of notable tricks for her.

They tell an amusing story about her debut in competitive golf last summer when she qualified for play in the women's western. She drew Mrs. Dave Gaut of Memphis, former southern and western titlist, and a mighty formidable player.

The two battled on even terms all the way. The match was decided on the home green. Little Virginia shanked off her approach shot and the lost stroke cost her the hole and match. Was she perturbed? Not in the least.

Turning to her caddy she said, "Give me my magazine. Now I can go over in the shade and finish that story I started this morning."

Incidentally, Glenna Collett thinks the Chicago miss, her conqueror, is the coming golfer of the new school.

"She has a remarkably well developed game from tee to cup," says the champion, "and to back it up she has an amazing fighting temperament. I don't see how she can possibly fail."

SOCCER NOTES.

"A friendly game" will be played tonight at King Edward Park between Thistle and Quakers. Kick-off at 6.15 promptly. All players be in attendance.

Massey F. C. will hold regular practice games every Tuesday and Thursday night in King Edward Park at 6.15.

Any player wishing to accompany the Thistle F. C. to Omemee on Saturday, May 1st, please notify G. Nimmons, phone 2523W.

The Quaker Oats will hold a special meeting on Wednesday evening in the plant at six o'clock. Business important.

An organizing meeting of the Campbellford Soccer Team will be held in the Library on Friday evening at 8 o'clock. All soccer fans will be made welcome.

FLOWERS BOUT OFF

NEW YORK, April 27 (Canadian Press) — Tiger Flowers, world's middleweight champion, will not be able to fulfill a contract to meet Harry Greb here May 27, owing to an injured eye suffered in a match early this month, the champion's manager announced Monday.

Satisfaction Always

Wilson's

BACHELOR

CIGAR

The Blend never changes; the taste is always the same.

10c

112

SOCCER OPENING NEXT SATURDAY DELAVAL-QUAKERS, AT THE OVAL

Many Players Have Changed To Other Elevens From Last Year.

LEAGUE SCHEDULE.

Campbellford Was Admitted Into the Association For Cup Ties.

The official opening of the local soccer season opens next Saturday afternoon at the Oval, when DeLaval meet the Quakers, and Omemee vs. Thistle, at Omemee, in the league schedule which was drawn up by a committee of three chosen by the executive at a previous meeting.

Thistle Still to the Fore.

Last year's champions, the Thistle, have again entered into the game with the usual vim but minus many of the eleven that carried the honors in the cup ties. Carmichael has signed for the Quaker Oats, and Frank Wade has attached his name to a Massey form. Jack Wade, at present, is not considering returning to the game unless his knee gives more promise than it did at the end of last year's encounters.

Quakers' Eleven.

According to paper form, the Quaker Oats have selected an eleven which will hold up their previous Gordon Cup record, when they eliminated the now defunct Canadian Woollens. The famous Wilson-Burgess left wing will again function to its limit this year, and will be strengthened by the elusive Mitchell at centre forward (late Canadian Woollens) while George Logan will claim the middle berth on the inside wing. Scott (late of the Quakers) has thrown in his lot with the Thistle, but still a good half back line remains, with two full backs of reliable calibre. As usual, Billy Curtis will be between the posts.

Masseys Re-organized.

The new comers of the senior league have jumped into higher company from the juniors of last year. George Blowers is the managing player and he has kept himself busy gathering together an eleven which will uphold the name to the limit. In their eleven already signed, they include many juniors from last season.

DeLaval Deserve Credit.

There is no name more familiar to local soccer fans than the DeLaval, who come into senior company, as "real sports" who are in the game from a recreation point of view. When you consider any team's previous record they have a very creditable reputation in both the senior and junior league. The DeLaval were one of the oringinal teams that constituted the six team league when the association code was organized after the war. At that time Wilf. Jones was the brilliant custodian and again will occupy the old position. They anticipate a very successful season in senior company as well as they did in the junior league, when the trophies carried their name for the season's championship.

Omemee's Debut.

The Omemee boys are a new aggregation into local soccer and according to previous reports from that district they have signed on many players of repute. At any rate great interest will take place among local fans when they make their initial debut in local league matches.

League Games.

Saturday, May 1st: DeLaval versus Quaker Oats. Referee J. C. Russell. Omemee versus Thistle. Referee W. Rickard. Kick-off at 3 o'clock.

Saturday, May 8th: Quaker Oats versus Masseys. Referee A. McKinley.

Saturday, May 15th: Thistle versus DeLaval. Omemee versus Masseys.

Saturday, May 22nd: First round, Phelan Charity Cup.

Campbellford Admitted.

Mr. Sargen of Campbellford, was present last evening at the meeting of the P. and D.F.A. and made application to the executive for Campbellford soccer team. He received a hearty welcome and was informed that the club would be admitted into the association and participate in all cup tie games.

Omemee Signed Players.

Players signed for Omemee in local soccer associations are as follows: Albert Bayman, Roy Black, Jack J. Crafton, Arthur Rhodes, Peter Burchell, William Leiper, Robert McGill, John Black, Thomas H. Lunn, James S. Brooks, James Fife—eleven players.

New Players Registered.

Latest signatures to forms are Jim Willshaw and J. S. Reynolds, Quaker Oats, from Bowmanville; Joe Mayette, Thistle; Edward Hotston, Masseys.

Referees Appointed.

The three regular referees of previous seasons were unanimously accepted, as "Knights of the Whistle"—Alex. McKinley, J. C. Russell and Wm. Rickard.

Clubs' Colors Registered.

Masseys: Scarlet and claret sweaters.

DeLaval: Canary and black sweaters.

Thistle: Black and white sweaters.

Omemee, All red sweaters.

Quakers. Black and white sweaters.

Campbellford: Amber and black sweaters.

When two clubs have the same colors, the visiting team must change the colors of sweaters.

Cup Tie Law.

All players must study this law very carefully: "That a player is eligible to play in another cup tie other than the cup already played in."

A player is only entitled to one release and only one transfer in season 1926.

Juveniles no Trial.

A lively discussion took place in reference to a player of juvenile standing being permitted to play in a senior game, and it was decided "That a juvenile player be not permitted to play in a senior game."

A Team for Omemee.

All the teams in the city have agreed to have a get-together meeting so as to make arrangements to complete an eleven to go to Omemee on May 24th so as to play Omemee Soccer team.

Nobody is truly unassailable until his character is gone.—Butler.

There is no tyranny so despotic as public opinion.—Piatt.

All orators are dumb when beauty pleadeth.—Shakespeare.

GOLF'S HARD-LUCK PLAYER

Bobby Cruickshank has qualified for the hard-luck championship of golf.

On four occasions in the last two years Dame Fortune has frowned on Bobby just when a title seemed within his grasp.

He recently broke the jinx by winning the north and south open. He had a margin of only one stroke over three other stars tied for second place.

In 1923 Cruickshank tied with Bobby Jones at Inwood for the national open, each finishing with 296. In the playoff Jones won by two strokes, taking 76, Cruickshank needing 78.

In the Texas open of this year Cruickshank missed a tie with Macdonald Smith when he failed to sink a three-inch putt. Cruickshank's slip at the final hole has been laid to Willie Mehlhorn, who is alleged to have yelled just as Bobby was starting his shot.

Several weeks later the irony of fate had Cruickshank and Mehlhorn finish in a tie in the big professional tournament at Hot Springs, Ark. He lost to Mehlhorn in the playoff.

Recently in the Florida open he finished all even with Johnny Farrell. Once again he was defeated in the play-off, Farrell having a margin of one stroke in the extra 18 holes.

BOBBY CRUICKSHANK

The NUT Cracker

By JOE WILLIAMS

Contention is that tennis and robust stimulants must be taken separately if at all, like wives, appendix operations and parachute flights.

It is always well to remember that while milk brings glow of health to a baby's jowls it means nothing to a cow beyond a farmer's prosperity.

This is indeed something to worry about as Mr. Gerald Chapman said when the bad, bad man adjusted a hempen cravat around his neck. A nation without tennis faces a social upheaval, economic disaster, religious chaos and a dearth of Rin-Tin-Tin films.

United we stand, divided we are nothing more than an interesting example in elementary multiplication. Thanks for the buggy ride, murmured the Roman cutie as she stepped with awkward elegance out of Ben Hur's chariot.

Winner of Wimbledom-Simpledom tournament came home the other night all saturated with joy of success, tinctured with liquid enthusiasm from Mr. Hennessey's oil can.

Tennis introduced white flannel breeches to a pop-eyed planet. Brandy introduced white aprons to the bar keeps. If the two are finally getting around to conditions of innocent intimacy now, it's logical enough.

CHAMP AT 10.

DOROTHY PAYNTON

Dorothy's only 10, but she's the world champion fancy diver among children. She won the title in a Los Angeles meet recently. Far western criticis see a future swimming great in the little lass.

Had 43 Boils And Carbuncles At One Time

Mr. Claud Melanson, Castleford, Ont., writes:—"In regard to your remedies I have to say that B.B.B. was the only medicine I could get to relieve me of my boils and carbuncles.

I had forty-three at one time, and my doctor told me to take

Burdock Blood Bitters.

The first bottle I took gave me such great results that I took three more, and after I had used them I was completely relieved of my boils and carbuncles."

Put up only by The T. Milburn Co., Limited, Toronto, Ont.

CAPITOL

THE man who braved death to come back —"Lord Jim."

Conrad's great masterpiece lives upon the screen.

ACROSS CANADA AND BACK.

Marvelous beyond conception inaptly describes the glories of Canada's Rockies. To be fully appreciated they must be seen. To start out on a trip by one's self into this unfamiliar but far-famed paradise-on-earth, to many appears quite a task. Realizing this, Dean Sinclair Laird of Macdonald College, an experienced Rocky Mountains Traveller, for the third year in succession, has undertaken to conduct a party through this glorious wonderland.

A special train of dining, standard sleeping, and observation compartment cars has been chartered, to leave Toronto on July 19th via the Canadian Pacific Railway. Stops will be made at Port Arthur and Fort William, which together form Canada's greatest grain port; Winnipeg Beach, the popular summer resort for Winnipegers; Winnipeg, Canada's third largest city; Indian Head, the chief tree listributing centre of the Federal Forestry Branch; Regina, the capital of Saskathewan; Calgary, Alberta's largest city; Banff, the world-famous mountain ersort; by automobile for 104 miles over the Banff-Windermere Highway, the most spectacular drive in Canada; through Kootenay Lake to Nelson, the commercial centre of Southern British Columbia; then through the Doukhobor country to Penticton; along lovely Okanagan Lake, and to Vancouver, thence by steamer to Victoria.

Returning, the trip will be by the main line of the Canadian Pacific, through the great canyons of the Fraser and Thompson Rivers, and through the Selkirks, and Rockies, affording scenery such as can be found nowhere else on earth: Lake Louise, the Pearl of the Rockies, the most perfect gem of scenery on the world; another day at Banff, Edmonton, the Capital of Alberta; Saskatoon, the city of optimism; Devil's Camp, on the Lake of the Woods, near Kenora, thence to Fort William, where one of the fine Canadian Pacific steamers will be used across Lake Superior and Huron to Port McNicoll, then rail to Toronto, where the trip will terminate.

Everything is included in the price of $330.00, from Toronto; transportation, sleeping cars, accommodation in hotels, and bungalow camps, meals in diners, hotels and on steamers, and sight-seeing tours at points visited.

The trip is open to all, and applications for accommodation are being received.

Fares from other points than Toronto will be named, and descriptive illustrated booklet sent on application to Dean Sinclair Laird, Macdonald College Post Office, Que. t.t.-107.

IN POLICE COURT

A young man hailing from Havelock appeared before Magistrate O. A. Langley this morning charged with stealing a ride on C.P.R. trains. He was arrested by C.P.R. Constable J. Evans, who stated in court that the accused was doing harm among the younger element in Havelock by telling them of trips he had taken without paying his fare, thus encouraging them to perform actions of a similar nature. He was fined $10 and costs or a week's imprisonment.

R. C. HEARD

379 Water Street

Agency for the Renfrew Cream Separator.

TRUCK SCALES AND RANGES

Get Your Spring Supplies Now.

Wire Fence of All Kinds.

Steam and Gas Engines

Threshing Machinery.

A Small Lot of Winter Goods to Clear.

One 2½ I.H.C. Gas Engine, second hand, and 3 Second hand Plows.

REAL ESTATE OF ALL KINDS

Phone 1230

DISSENSION IN THE ATHLETICS

Morale of Mack's Club Said To Be Disrupted By Cliques.

CONNIE CONFIDENT.

NEW YORK, April 27.—Like most any manager, whose fortunes are slim in early season, Connie Mack, veteran manager of the Philadelphia Athletics, believes that better times are coming.

The most absorbing topic in the American League now concerns what ails the Philadelphia Athletics and the St. Louis Browns. They have won only four games all season and are tied for the cellar.

"The boys aren't hitting just right. There's nothing the matter with them," Mack said here yesterday. "If we have to get in a bad slump—and we are in one now—I would prefer to have it at this stage of the race.

"Many of the clubs ahead of us are playing far over their heads and mid-season will knock them. When the teams get down to their normal stride we'll be up there."

While Philadelphia is solidly behind her A's, it was observed last week in Philadelphia that the fans are not as sanguine as the manager of the club.

There were responsible reports that dissensions on various issues had disturbed the morale of the club, that certain cliques were against Chick Galloway and Mickey Cochrane and that some of the few older players on the club were not in accord with Mack's policies.

It is too early to count the Athletics and the Browns out of the pennant race, but the race is reaching the stage where they should begin to show something. One good spurt, of course, could carry the two clubs right up to the top, but a bad slump is particularly dangerous at this time, because of its ill effect upon the spirit and morale of the players.

"Looks like the Yanks are the club that we'll have to beat," Bucky Harris, the wise young manager of the Senators, told the writer in Philadelphia.

"We feel sure that we can handle the Athletics and the Browns, but no one can figure a murderous hitting club like the Yankees," he said.

TOILERS WILL PLAY BASKETBALL FINALS

Western Representatives To Compete in Dominion Championships.

WINNIPEG, April 27 (Canadian Press). — The Winnipeg Toilers, Manitoba representatives, will travel to Montreal to play in the finals for the Dominion Basketball Championship.

The Toilers won the right to represent Western Canada against the Eastern champions when they defeated the New Westminster Adanacs, 24 to 20, in the final game of a two-game semi-final series here last night.

The local team won the first game, played Saturday night, 31 to 19, and thus took the round, 55 to 39.

Moviegraphs

By NEA Service.

HOLLYWOOD, April 27.—Corinne Griffith is Fifi in "Mlle. Modiste," adapted to the screen from the popular musical comedy written by Blossom Jones and Victor Herbert. Corinne handles the tough customers when all else fails.

This First National picture, which was directed by Robert Z. Leonard, will be an early release. The cast in support of Miss Griffith includes Norman Kerry, Rose Dione, Willard Louis, Dorothy Cummings, Paulette Duval and Tony Merlow.

* * *

John Roche, actor, has deserted the Warner Brothers studio, according to his press agent, because he was continually cast in pictures as a villain. "Mr. Roche feels that he is more suitable to hero characterizations," the publicist declares.

* * *

News Item: Pola Negri and Mae Murray, according to statistics compiled by interviewers, have broken more engagements with newspaper men than all other stars combined.

LOCAL ARTISTE.

The "St. Catharines Standard," says of Mrs. Dorothy Allan Park, who last week was giving a recital in St. Paul St. United Church, St. Catharines:—

Mrs. Dorothy Allan Park's contribution to the program included early classics, some Russian numbers, and a group of English songs. The singer at once established herself as an artist who has undergone careful training, her impeccable enunciation, and exemplary diction, were an object lesson. The rendering of the Aria, (Handel); Rachmaninoff's "Lilacs" and Eric Coates' charming little ballad "I heard you singing" gave Mrs. Park scope for displaying her versatility. Whilst the few remarks with which she prefaced each of the Russian numbers was a happy thought, for probably but few present-day concert-goers know anything of the composer of the "The Golden Cockerel" or of "Boris Godouno" and the name of Rachmaninoff has reached the public chiefly through his pianoforte works. Mrs. Park's rendering of "O Thou Billowy Harvest Field" was an artistic treat, and one could almost sense the pastoral atmosphere of "In Summer Time on Bredon." This singer's mezzo voce work was excellent.

* * *

Mrs. Park has been engaged for a return visit on May 17th, by the organist and choir of St. Thomas' Anglican Church.

Diamond Disputes Decided.

By BILLY EVANS

Is there any situation where the batsman is entitled to first on a foul fly that is caught?

* * *

On the surface that may appear to be a very foolish question but such a thing is possible.

Such a situation can be created by interference on the part of the catcher with the batsman in an attempt to strike at a pitched ball.

The rule which governs this very unusual play, giving the batsman first base on a foul fly ball that is caught, says:

"The batsman becomes a baserunner if the catcher interfere with him in or prevent him from, striking at a pitched ball."

In the case cited, the catcher interfered with the batsman as he swung at the ball. The result was a foul fly that is caught. However, no consideration is given what happens after the catcher has created the interference.

That act suspends play and entitles the batsman to first regardless of what happens.

BILLY EVANS Says

MORE ABOUT BABE

Why all the ado about Babe Ruth's weight. ?

When the Bambino socked 59 home runs for a world record he was far from being a tiny person. The Babe weighed about 225 that season.

Last year Ruth weighed about the same but it wasn't a good weight. Instead of the muscles being hard and the flesh firm, they were soft and flabby.

Injuries and illness prevented Ruth from getting into condition.

This winter reams have been written about the weight that Ruth has taken off in his effort to come back, provided he ever went away.

I would be willing to wager that Ruth weighs 220 right now. He might tip the scales at 225, the weight at which he did his best batting.

Ruth hasn't wasted away to nothing because of his winter's effort to regain condition. He's the same old Babe, a good sized waistline, but the muscles once again look hard and the flesh firm.

It takes plenty of weight and real strength to sock the ball as Ruth did in the good old days.

* * *

FOREIGN STARS

During the past year the supremacy of the United States in sports has been rudely jolted.

Charlie Hoff has been showing the natives how to pole-vaule and recently in competition with our best athletes easily won the indoor all-around championship.

Jake Schaefer has twice been deprived of his billiard title, once by Horemans of Belgium and, after he regained it, lost to Hagenlacher of Germany.

Then there are Nurmi, Lowe, Abrahams and Liddell, all world champs at their respective distances, hailing from the other side.

Even the great Tilden, regarded as supreme in tennis, was defeated by Borotra of France. Helen Wills also succumbed to Suzanne Lenglen.

While there is no reason to be pessimistic, it is mighty hard to be an optimist after reading the above.

* * *

GIFT SAFETY CURBED

The gift safety, which became almost as obnoxious in football last year as is the intentional pass in baseball, appears to have been considerably curbed by the new rules.

In the west last fall a team leading, 7-0, with only a short time to play, made three intentional or gift safeties in order to retain the ball and thereby not be forced to take a chance.

The game ended 7-6, the team that made the touchdown winning as a result of the rather unsportsmanlike strategy.

Under the new rules the team making a safety must put the ball in play on the 20-yard line instead of the 30 and must kick on the first play.

* * *

BASEBALL BUGS

Walter Hagen is a baseball bug. Willie Hoppe is in the same class.

Not only do these two stars like to watch the game but they prefer playing it.

In playing baseball there is always great danger of injury to the hands. The deft putting touch of Hagen in golf and the finesse of Hoppe's billiard play depends largely on the condition of their hands.

Yet down south this spring it was not unusual to see Walter Hagen out playing ball with the big leaguers. Hoppe has the same habit.

Both Hagen and Hoppe probably would have starred at the national pastime had they taken it up with the same purpose and determination they did golf and billiards.

* * *

CURVE PITCHING

"Unless a pitcher is blessed with terrific speed, a good curve ball is the most deceptive delivery," says John McGraw.

Working on that theory, it is said New York pitchers throw at least two curves to every fast ball. Perhaps the ratio is even more pronounced.

McGraw's pitchers are known as curve-ball pitchers. When opposing teams face the Giants, they know they can expect hook after hook, yet the Giants are always tough to beat.

All of which seems to bear out McGraw's ideas as to curve-ball pitching.

W.M.S. ENTERTAINS.

Pleasing Event in George Street Church—Children Are Guests.

A very pleasing event took place yesterday afternoon in the Sunday school rooms of George street church, when the Women's Missionary Society entertained about thirty-five of the children of the Mission Band to an enjoyable tea, served from tables prettily decorated with pink and white tulips. Mrs. W. H. Cunningham acted as convenor, and Mrs. S. R. Armstrong, president of the W.M.S., presented prizes for attendance and for getting new members, won respectively by Arthur Stinson and Grace Burns, Olive Rove and Margaret Vance. Mrs. J. H. Rowe, superintendent of the Mission Band, was assisted by Mrs. J. E. Todd and Mrs. V. Walker. A vote of thanks to the ladies of the W. M. S. was moved by Helen Burns and seconded by Miriam Purdy. Mrs. Coon and her daughter, Miss Marion Coon, home on furolugh from missionary work in West China, were also guests of the W.M.S.

HELPFUL HINTS FROM GOLFING STARS

BY SPECIAL ARRANGEMENT WITH GOLFERS MAGAZINE, CHICAGO

JIMMY OCKENDEN—WHY PROS PLAY BETTER GOLF

Among the many phases of the game from time to time are discussed among golfers, none can be said to be more consistently debated than that relating to the comparative superiority of professionals over amateurs in the matter of straight hitting with both wooden and iron clubs. There can be little doubt that, day in and day out, the average professional's shots are much more consistently accurate as regards direction than those of the average scratch amateur.

The professional has his bad day, of course, when his shots veer persistently to the right or left of the desired objective, but, speaking generally, his lapses are neither so frequent nor so pronounced as those of the average amateur. Usually the professional wins in a match round.

It may be argued—and in some cases the argument is not altogether incorrect—that the professional owes his superior accuracy to the amount of practice he is able to put in. But this does not apply in every case.

To my mind the answer lies not so much in the amount of practice one gets, but in employing the proper methods.

(Copyright, 1925.)

Bowling

CITY LEAGUE CHAMPIONSHIP.

Last night at the Water street alleys, Freeman's and Cressman's, the winners of the first and second series respectively, met in the play-off of the League championship.

Freeman's won the toss for alleys and the first game was played on Cressman's home alleys, and the last two on Freeman's, with total pinnage to decide the championage.

Freeman's started out strong, and won the first game by 145 pins but after the move to Freeman's home alleys the Cressman crew picked up 55 pins in the second game and won the third by 210 pins, giving them a majority of 120 pins for the three games and with it the championship and silverwear.

Dick Lush turned in high three for the night with 648 and nice singles were put in by Routley 234, Freeman, 238, Curvin 260, Lush 229, Ballard 242, and Shaughnessy and Elliott 214.

Fashion Craft retained possession of the Forsythe Silver Trophy put up for yearly competition at the Water street alleys, last night. Bannon was the high roller for Fashion Craft with 567 for three.

Forsythe:				
Buyers	114	133	173	420
Sherwood	161	120	122	403
Cooper	103	154	134	391
Hickey	154	166	160	480
	532	573	589	1694
Fashion Craft:				
Riley	96	133	82	311
Brimmel	177	120	105	402
Bannon	190	204	173	567
Primeau	172	131	188	491
	635	588	548	1771
Freeman:				
Routley	201	150	234	585
Fox	180	178	183	541
Freeman	238	199	181	618
Gimblett	166	169	105	440
Curvin	260	194	160	614
	1045	890	873	2808
Cressman's:				
Lush	210	229	209	648
Shaughnessy	156	200	214	570
Kimmel	203	184	204	591
Ballard	163	178	422	583
Elliott	168	154	214	536
	900	945	1083	2928

K. OF C. ALLEYS.

There were no games in the Matinee League at the Knights of Columbus alleys yesterday afternoon.

Ladies' teams bowling in the evening were the Orchids (Miss Marita Collins, captain), who took two games out of three from the Pansies (Miss M. Sharpe, captain.) On the Orchids team, Miss Grace Sharpe had three nice games: 159, 156 and 160, and on the Pansies' team, Miss A. Milloy, 151 and 155.

ANNOUNCES NEW RUBBER METHODS

Different Method of Output Restriction Will Go Into Effect.

LONDON, April 26. — Canadian Press. — The element of uncertainty which has existed in the outlook for the crude rubber market and rubber shares has been removed.

The Colonial office announces that a new method of output restriction will go into effect in August if rubber meanwhile falls below 21 pence (42 cents) a pound, whereas the original restriction scheme aimed at keeping the price over 15 pence.

Announcement says it has been decided that the percentage of the standard priduction of rubber which may be exported at a minimum rate of duty from Ceylon and Malaya during the months beginning May 1st, shall be 100, and that the maximum limit of 500 pounds an acre provided under regulations applicable to the assessment of an estate of more than 25 acres in Malaya, shall be abolished.

Blessed is he who has found his work—Carlyle.

TRIBESMEN INSTAL OFFICERS FOR YEAR

J. H. Price Grand Monarch—os of Cyzicus Sanctorum, A. M. O. S.

A large attendance of the sheiks and tribesmen of Cyzicus Sanctorum, No. 24, Ancient Mystic Order of Samaritans was present on Friday evening last, to witness the installation of officers.

The regular order of business was gone through, after which a recess was called, pending the arrival of the installing officers from Bowmanville.

Music by the A. M. O. S. orchestra, and the singing of the latest up-to-date hits filled in the interval.

On the announcement of the presence of the visiting officers, they were duly admitted, and received with the 'Honors of the Order.' The installation officers then took their respective stations, as follows, viz.: District Deputy Supreme Monarchos, F. J. Moore, presiding; D. S. Khaliff, E. Varcoe; D. S. Secretary, J. Miller; D. S. Treasurer, A. Armiston; D. A. Councellor, W. Mills; D. S. Vizier, G. Young; D. S. Stentorus, C. Baird; D. S. Prince, A. Densem.

The officers installed were —

Vice Friar G. Crowe: Grand Monarch, J. H. Price: Vice Grand Monarch, H. Carter: Grand Councillor, J. W. Lancashire: Banker, E. Norman: Registrar, W. F. Green: High Ex., F. Batten: Grand Monitor, C. A. Lister: Grand Chief Guide, G. J. Wyatt: Grand Herald, H. A. Lemmings.

Executive Committee Grand Monarch, J. H. Price: Vice Grand Monarch, H. Carter: Registrar W. F. Green: Degree Captain, F. Read: Ven Friar, G. Crowe: Chief Chef, R. J. Murduff.

The members of the orchestra contributing to the enjoyment of the evening were C. Rushaw, violin: E. J. Hotston, cornet: S. Rowe, clarionet: M. B. Chenhall, piano: M. Drysdale, traps.

Tribesman Chef R. J. Murduff, together with R. J. Shadgett, was in charge of the Moonfeast, and all partaking voted it one of the best of the season.

There were 15 sheiks and tribesmen present from Bowmanville: leaving there at 7 o'clock p.m., arriving in town at 10 o'clock, having been held up between Port Hope and here through autos being stalled in the mud. Oshawa expected to have a contingent present, but the Ottawa deputation stopped their visit here.

One of the pleasant features of the evening was the presentation of a baton to Tribesman M. B. Chenhall, Tribesman G. W. East making the presentation on behalf of the members.

The visitors present were all members of Khavi Sanctorum, No. 235, A. M. O. S., Bowmanville, Ont.

A hearty vote of thanks was passed and tendered to D. D. S. M. Moore and suite, for their presence, and the splendid manner in which they had carried through the ceremony of installation which was suitably acknowledged by D. D. S. M. Moore.

Gd. Monarch J. H. Price will represent Cyzicus Sanctorum, No. 24, at the annual meeting of the Supreme Sanctorum of the Ancient Mystic Order of Samaritans to be held in August next, at Richmond, Virginia, U. S. A.

DUNCAN REPORT

(Continued from page one.)

intendent of Customs Examiners, Port of Montreal, as outlined in the reports, are:

"Releasing dutiable goods without collecting customs duties thereon.

"Making false entry re a shipment of coal, and stealing in collusion with his son.

"Gross neglect of duty in allowing two women to escape after they were found to be in possession of smuggled narcotics of the value of some $35,000.

"Receiving large quantities of liquor from the customs house.

"Receiving a cheque for $300 from Ludger Brien, a former Customs Officer who was in partnership with Bisaillon in trafficking in liquor in connection with which he could not give a reasonable explanation.

Inspector Duncan stated that evidence shows that J. A. Bernier, inspector of outports, port of Montreal, received liquor knowing that it came from Government warehouse.

R. P. Galgle, chief gauger of the port of Montreal, according to the evidence, the report proceeds, sold two barrels of Bourbon Kentucky whiskey "believed to be taken from a shipment of liquor belonging to the Quebec Liquor Commission." Another offence of Daigles, according to the report, consisted in delivering large quantities of liquor, sugar and molasses to inspector Clerk, and others, from the Government warehouse during the past three years.

Nothing is done in which there yet remains something to be done. —Napoleon.

THEATRE

AT THE CAPITOL

PERCY MARMONT IN "LORD JIM."

Percy Marmont, the man who has made such a name for himself in pictures like "If Winter Comes," and "The Street of Forgotten Men," is here once again in Joseph Conrad's "Lord Jim." Marmont is a wonderful actor. He makes his characterizations live like human beings on the screen, but he seems to have a flair for the sad ending. "Lord Jim" is a very interesting picture, with plenty of colorful situations, but the main actor dies in the final scene, and provides the melancholy touch which is unattractive to most movie goers, who like their screen romances to end happily.

It is the story of a man who does his best and meets with misfortune. His habit of choosing the path of stern duty at all times leads him finally to the grave, but Marmont does some outstanding work in "Lord Jim," as he did in his other pictures, and is well supported by Shirley Mason, and Noah Beery, the latter as the villain of the piece, with his coadjutor, Raymond Hatton.

Jim (Percy Marmont) is first mate on the Steamer Patna, loading pilgrims to Mecca, out of the Indian Ocean port of Salabang. The captain (Noah Beery as Captain Brown) is a scoundrel who runs down a derelict ship and then refuses to take off its passengers. Jim is made the goat at the subsequent Court of Enquiry, and loses his certificate as a mate. Adolph Stein, a merchant of Bankok befriends him and sends him with a signet ring to Patusan, "at the end of the world," where the Rajah, who is old and sick, welcomes him and dubs him "Lord Jim." He is given great authority and earns the jealous hatred of the only white man on the island, Cornelius (Raimond Hatton). Then a ship appears with Captain Brown on board and the white men make trouble on the island. Jim intercedes for them and they are leaving, when one of them kills the Rajah's son, who, in revenge, shoots "Lord Jim." He dies in the arms of Jewel, the Rajah's daughter, with whom he has fallen in love.

AT THE GRAND

"THE CORSICAN BROTHERS"

Both Sir John Martin-Harvey and "The Corsican Brothers," the vehicle in which he was seen at the Grand last night, continue to meet the challenge of time triumphantly. The famous British actor to whose visits in past years Peterborough players are indebted for pleasant memories chose for his one appearance here on this occasion, Alexandre Dumas' stirring play of revenge, and there were perhaps not a few people who went to the Grand last evening just a litle fearsome that this old drama might seem, viewed through modern eye, as a creaking, impossible, obsolete stage performance.

If such there were, they were pleasantly disappointed for under the skilful artistry of Sir John and his well balanced company, "The Corsican Brothers" was convincing and real. The story of the play is too well known to be repeated here. It is enough to say that in this drama based on the Corsican characteristic that injury to one's family must be paid in kind, Sir John finds ample scope for his histrionic genius in the dual role offered him. His portrayal of the part of the twin brothers was a masterpiece of stagecraft, and the deft touches by which he accentuated the differences between the two, made his performance memorable even with those who had seen this great actor in his wonderful work in "The Only Way," as the Rat in 'The Breed of the Treshams," as David Garrick in the play of that name, and in 'A Cigarette-Maker's Romance," in which he last visited Peterboro. His remarkable voice, his notable command of facial expression and the grace and sureness with which he invested every little bit of business all stamped him as in the full bloom of his genius.

Associated with him on this occasion were several of the players seen here on previous visits, as well as a number of new artists, and the supporting company left little to be desired. Particularly effective was the work of Gordon McLeod as Monsieu de Chateau-Renaud, whose acting in the final act was one of the high lights of the final performance. That sterling comedian, Alfred Ibberson, played two comedy parts with his usual success, and good work was done by Michael Mackenzie, and other members of the cast. Lady Martin-Harvey (Miss N. De Silva) was seen as Emilie de Lesparre, and Miss Mary Linden was excellent as Madame dei Franchi.

The production was most handsomely staged and costumed and nothing was spared in giving a thoroughly artistic performance.

Sir John was recalled repeatedly at the end of each act and at the close of the performance was forced to acknowledge the continued applause with a characteristically graceful little speech in which he referred to previous warm receptions in Peterborough, and to his regret that their stay on this occasion was so brief. Incidentally he recalled the fact that "The Corsican Brothers" was the favorite play of the late King Edward VII.—F.D.C.

AT THE REGENT

IS DOG, EAGLE OR BABY NEW YORK'S BEST ACTOR?

Tiny Mary Louise Miller, Clever Rin-tin-tin and Villainous-Looking Bird Do Remarkable Work—Floating Theatre is Latest Novelty in Amusement World.

(By Jessy Trimble.)

NEW YORK, April 27.—Who is the greatest actor in New York at the present moment? A dog or an eagle, it is difficult to say which. In "The Night Cry," a picture coming to the Regent Theatre on Thursday, the wonder dog, Rin-tin-tin, vies with "the giant condor" is as remarkable histrionic attainments as we have seen this winter. There have been animal pictures of all sorts and sizes but nothing to compare, in my opinion, with the adventures of Rin-tin-tin and the eagle on the screen. They do their acting in Hollywood on "the lot" representing a sheep ranch. The eagle steals the sheep and Rinty gets the blame. The eagle tries to steal a baby and Rinty is the rescuer. The three of them play around together as intelligently as three grown human beings. Which suggests the possibility that after all the baby, Mary Louise Miller, has claims of her own to being the greatest actor in New York at the present moment.

Warner Brothers informs me that the little girl learned her part chiefly through love of Rinty. She delighted in petting him from the start and the two of them became fast friends. The director did not rehearse the child very much. The flashes were made on the wing, as it were, whenever the dog and Mary Louise instinctively took the position illustrative of the scenes as described to them by the director. Rin-tin-tin realized early in this picture that he was there to protect the little girl in life as well as in fiction. Rin-tin-tin was on guard as an actor and one might almost say as a man.

For note the following: the eagle in the cast is indeed a giant. He has a spread of wings twelve feet—a villainous looking creature. At one point his duty is to pick the child up in his talons and fly away with her. The distance he flies is of course cleverly exaggerated by the screen but nevertheless fly he does, and Marv Louise is landed on a mountainous peak far above the sheep lands in her father's valley. Along comes Rin-tin-tin. He has a grievance. The ranchmen think him guilty of killing the little lambs. He-Rin-tin-tin! Who has for a long time been aware of the eagle's guilt. Now the giant condor has stolen Rinty's beloved playmate. Rinty is on the job.

Protecting Child Actress

The play ends, of course, with the rescue of the child, the death of the eagle by means of Rinty and the latter's reward for intelligence and heroism. The child is returned to the arms of her agonized parents.

They tell me that it would be almost impossible for any harm to come to the little girl in the course of taking these pictures. To begin with Rinty is with her most of the time. When these two and the eagle are caged together for purposes necessary to the screen Rinty knows that he is on guard. And the eagle seems aware that he, too, is an actor. Certainly he obeys the orders given him by the trainer as the director directs. The parents, the real parents, are always as near to their child as they can be and not get into the picture. Two guards stand with rifles loaded and raised to kill the eagle if the child should be in danger. Warner Brothers are taking no chances with the life of one of the finest child actresses the world has ever seen.

COMEDY PRESENTED.

Baraca Class Stages Play, "Our Boys"—Well Put On.

A snappy little comedy play entitled "Our Boys," was put on by the members of the Baraca class of Murray street Baptist church last night. Every one played his or her part well. The part of Charles Middlewick played by Ronald Deyell was exceedingly well taken as were those played by Miss Ida Wood and Miss Mildred Archer.

The play is the story of two men, one a knight and the other wealthy, who have two sons. The knight is a typical autocrat and tries to dictate to his son who he should marry. The other father gives his son his own way, but as soon as this son wants to marry a girl whom his father does not like, there is trouble.

The two boys leave home and go to live in the city of London, in which they pass through hard times. They have a little lodging house girl who is very faithful to them. In due time the fathers come to the city and spy on their boys. The aunt of Talbot also comes with something for the boys to eat. The two girls also happen along and after a time when it seems that everything is going to go wrong the fathers accept the girls and the boys are again made welcome in their fathers' homes.

This play is being put on again tonight.

The cast was as follows —

Sir Geofirey Champneys, Ray Purdy.

Talbot Champneys, his son, Sid Drury.

Perkyn Middlewick, a retired butterman, Jack Pritchard.

Charles Middlewick, his son, Ronald Deyell.

Kempster, Sir Geoffory's manservant, Gordon Manning.

Poddles, Middlwick's butler, Jim Howden.

Violet Melrose, an heiress, Miss Trucie Pearson.

Mary Melrose, her poor cousin, Miss Mildred Archer.

Clarissa Champneys, Sir Geoffory's sister, Miss Edna Cheverill.

Belinda, a lodging house slavey, Miss Ida Wood.

Stage Manager—Gordon Manning.

Producer—A. D. Clark.

Orchestra Leader—Cecil Gallagher.

Banworth HAT

SNAP BRIM

FELT HATS

It seems as if every other man is wearing one this season—and here is a showing that invites the attention of all who seek style at a low price.

Featuring the droop brim and fancy band.

Regular $4.00, for

$2.95

See them in our window.

McWILLIAMS & CO.

Exclusive Men's Hats

374 GEORGE ST.

A RELIABLE KIDNEY MEDICINE FOR CHILDREN

So Says Manitoba Lady of Dodd's Kidney Pills.

Mrs. L. Strom Gave Her Children Dodd's Kidney Pills for Involuntary Urination with Excellent Results.

MULVIHILL, Man., April 26.—(Special).—Weak kidneys are not confined to grown people only. They are too often found in children, sowing the seeds of future ills unless the kidneys are strengthened and put in condition to do their full work.

Mrs. L. Strom, a well known resident of this place, relates her experience in the following letter of praise. She says: "I have used Dodd's Kidney Pills for my children on several occasions and am glad to say they have given me great satisfaction in the case of involuntary urination. I shall continue using them and would not be without them in the house."

The primary cause of this trouble is weakness of the bladder and kidneys. The child is unable to control the muscles that govern the bladder, consequently the urine passes away involuntary, mostly during the hours of sleep.

The very best remedy for this trouble is Dodd's Kidney Pills.

PRESENT MEMORIAL ON CHURCH UNION

Members of Evangelical Church Consult With General Conference.

KITCHENER, April 26 (Canadian Press) — The Canada conference of the Evangelical Church does not desire to enter into negotiation for organically uniting with any other church until a clear understanding as to the probable attitude of its own church authorities towards such a union is secured, according to a memorial unanimously adopted at Saturday afternoon's session, asking the general conference of the church for such an opinion. The sympathetic help and co-operation of the general conference is implored in finding a solution of the intricate situation. The memorial which was adopted will be placed before the general conference at its next session in October, 1926, in Williamsport, Pa.

Regent NOW PLAYING

Coming Thursday

RIN-TIN-TIN

—in—

'THE NIGHT CRY'

THE CAVE MAN

—with—

MATT MOORE & MARIE PREVOST

A rollicking, fast moving Comedy Drama

Also Fox Imperial Comedy—THE FLYING FOOL—and Fox News Reel

Mail Orders Despatched Same Day As Received - McCall Patterns For Sale

ROBERT FAIR & CO. LTD.

PHONE 145

36-Inch $1.75 Swiss Pailette Dress Silk, $1.10 Yard

This is an all-silk quality and a one-day price only. On Sale at 9 a.m.

McCall Patterns for Sale

Wednesday Bargains

54-Inch New Donegal and Fancy Tweeds for Coats, Suits or Skirts, $2.00, $2.10, $2.50 Yard

A splendid assortment to select from, if you come tomorrow.

REMNANTS AND ODD LENGTHS OF POPLINS, MESSALINE AND PAILETTE SILK, UP TO $2.50, FOR 75c YD.

$1.50 Colored Pongee Silk, $1.00 Yard

34-inch. Shades of deep rose, turquoise and rose pink. An excellent quality. Only three shades left—the reason for this clearing price.

$1.75 Black Silk Dress Taffeta, $1.29 Yard

A one-day price for this 36-inch Silk for dresses, blouses or combining with other fabrics. 36-inch. On Sale at 9 a.m.

25c Mount Royal Factory Cotton, 5 Yards $1.00

36-inch. A one-day special. On Sale at 9 a.m.

25c Bleached Cotton, 20c Yard

34-inch. Very special for tomorrow.

25c Roller Towelling, 17c Yard

All pure linen. All white and with border and stripe. An extra special quality.

$3.75 Damask Table Cloths, $2.75

All-linen, 2 x 2 yards, bordered.

35c Apron Gingham, 25c Yard

36 and 40 inches wide. A one-day price for this Check Gingham.

8c Open Weave English Dish Cloths, 4 for 25c

35c Plain Chambray Shirting for 25c Yard

28-inch. The quality specially for men's or boys' shirts or house dresses.

Silk, Lisle and Chamoisette Gloves, Up to $1.85, To Clear at 59c Pair

Sand, grey and black. Sizes 6 to 7½.

$1.00 White Suedette Gloves, 6½ Only, for 15c Pair

30c Ginghams, 4 Yards $1.00

32-inch. Plenty of checks to select from in the new colorings.

Linoleums, All Widths, 95c Sq. Yard

Printed Back Linoleum, 2, 3 and 4 yards wide. Patterns include floral, block and new tile effects.

Window Shades, 95c Each

Opaque Shades in white or green, 37 x 70 inches, with strong rollers. Complete with brackets and ring pull.

White Frilled Curtains, 89c Pair

Fine quality Scrim Curtains, frilled side and bottom, with tie-backs complete, 2¼ yards long.

Frilled Marquisette, 49c Yard

Dotted Marquisette of extra good quality, frilled on side, suitable for any window. Comes in white or cream. Regular 90c.

Silk Madras, $1.39 Yard

50-inch Silk Madras in all the newest colorings, including rose, blue, brown, green and gold. Regular $2.00.

Children's 65c and 75c Vests and Drawers to Clear at 50c Garment

Brassieres in Pink or White, in Different Styles, for 75c

$2.00 Corselettes in Pink Only for $1.50

Ladies' Chintz Trimmed Rubber Aprons, One-Day Price 59c

Fancy Silk Crepe Handkerchiefs, One-Day Special Price 29c Each

Special Sale Price for New 54-Inch French Bordered Voiles for Tomorrow Will be $1.50 Yard

36-Inch 55c Stripe Zephyr Gingham fo 39c Yard

A superfine quality in a new line of dress stripes.

25c Gingham to Go on Sale for 5 Yards $1.00

27-inch and plenty of patterns to select from.

Ladies' Black or Brown Silk Hose, 8½ and 10, Regular up to $1.50, To Clear at 39c Pair

60c Pillow Cases, 49c Each

The famous "One Hundred" Brand. Deep hem and hemstitched. Made from a very heavy English pillow cotton. 40, 42 and 44 sizes.

18-Inch All-Linen Bleached Huck Towelling, Special Sale Price 45c Yard

$1.10 Heavy Huck Towels, 75c Per Pair

Hemmed ready for use. Size 18 x 36 inches. On Sale at 9 a.m.

25c All-Linen Dish Towels for 19c Each

Hemmed, striped. An extra good heavy quality.

Steelclad Galateas, Plain and Striped, Special Price 35c Yard

NO PHONE OR C.O.D. ORDERS FOR THIS LINE

25c White Flannelette, 1-Day Sale Price 17c Yard

27-inch. A real good quality that we place on Sale.

NO PHONE OR C.O.D. ORDERS FOR THIS LINE

$2.75 Flannelette Blankets, 1-Day Sale Price, $2.10 Pair

68 x 79 inches. White or grey, with pink or blue borders. PERFECT QUALITY.

A SPECIAL LINE OF GINGHAM AND CHAMBRAY HOUSE DRESSES AND ALL-OVER APRONS, made from best quality gingham. Regular $1.75. Wednesday for..... **98c**

SILK KNIT SLIPS, in colors of peach, grey, poudre blue, navy and black. Sizes 16, 18 and 20. Regular $2.65. Wednesday for..... **$1.79**

WHITE NAINSOOK GOWNS, slip-over style, prettily trimmed. Special price Wednesday..... **89c**

BLACK SILK UNDERWAISTS, lace trimmed. Sizes 36 to 44. Regular $1.50. Wednesday for..... **50c**

LADIES' AND MISSES' TWEED COATS, in sand, grey and black and white mixtures. Smartly tailored. Sizes from 14 years to 42 bust. Special price for Wednesday..... **$16.50**

SPECIAL SALE OF LADIES' AND MISSES' SUITS at greatly reduced prices. Misses' Suits in tweeds, well tailored, with wrap-around skirt, for.... **$14.50**

Ladies' Poiret Twill and Tricotine Suits n sizes up to 42. Regular values, $35.00 and $40.00. Wednesday for..... **$23.50**

LOCALS

Y.W.C.A. GYM PAGEANT

Reserved seat plan opens at the Grand Opera House tomorrow morning at 10 a.m. 1d-99-1290

BOWLING LEAGUE DANCE.

Mr. Thomas Turcotte provided assistance which was very much appreciated in connection with the card tables at the card party and dance held by the K. of C. Bowling Girls' League in St. Alphonsus' Lyceum last Friday evening.

NOTICE.

We can repair or restring your tennis racket now and have it in shape for the season. Prices righ. White's Cycle and Sports, 212 Charlotte street. 7d-99-1181.

JUNK! JUNK!

If you wish to get the highest cash prices for your Rags, Papers, Scrap Iron, Metals and all other classes of scrap. 'Phone 697. Prompt service. A. LOW & COMPANY, 385 Bethune St. 'Phone 697. N. and Hol. 1027. 15d-102-1090.

DO YOU NEED AN ACCOUNTANT?

If you want your books audited or adjusted; if not satisfied with your book-keeping system; if you want your income tax return prepared for this or other years, or want some dispute adjusted.—H. K. Middleton. 'Phone 1333. Office, 202 Charlotte Street. dtf

ESSEX TOURING FOR SALE.

In first class condition, newly painted and overhauled, equipped with Watson Stabulator Bumpers, front and rear, spotlight and 5 new tires. Apply Mrs. G. L. Hay, 155 Hunter Street East. 3d99-1988

DR. T. P. McCULLOUGH,

Eye, Ear, Nose and Throat Specialist, 166 Brock St. 'Phone 36W. dtf.

57TH REGIMENTAL CHAPTER, I.O.D.E.

Will hold a bridge party, afternoon and evening, on Friday, May 7th, at the Paragon. Anyone wishing tables, phone 470W or 1492W. 198 1261

MARION TALLEY.

Hear this youthful metropolitan star in the new V. E. process, Victor record at Heintzman Hall. Phone 258. 6d103-1266

NOTICE.

'L. J. Duffy' has opened a Blacksmith Shop on the property of A. E. Micks, Hunter Street, where he will carry on his horse-shoeing and blacksmith business, and solicits the patronage of his former customers. 2d-99-1271

CLEAN OUT BEDBUGS

Parke's Bugbane will destroy every bedbug it comes in contact with. Just apply it into all hiding places of the pests; 25c, 50c and $1 cans. Bond's Drug Store, corner George and Hunter streets.

CHANGES IN CANADIAN NATIONAL RY. TRAIN SERVICE

Effective May 3rd—Train No. 96 now leaving Peterboro at 8.10 a.m. for Port Hope will leave 7 a.m. and arrive Toronto at 10.25 a.m.

Effective May 3rd—Train No. 372 now arriving Peterboro 3.35 p.m. from Lakefield will arrive Peterboro at 4 p.m. 2d-27-29

AUCTION OF DAIRY COWS

Monday, May 3rd, I will sell by auction for Mr. Robert Cox, at his premises, one half mile north of Nassau, his 18 Good Grade Milch Cows, he having decided to quit the dairy business. All wil be sold without reserve; commencing 2 p.m. Usual terms. W. J. Hancock. 5d, 102, 1253

G.W.V.A. EUCHRE DRIVE.

Wednesday next, the G.W.V.A. and Ladies' Auxiliary will hold a Euchre Drive and Dance, the proceeds to be used for relief work. An entire new display of prizes for the occasion; refreshments will be provided. Don't forget the dance after the euchre party; admission only 25 cents. 2d99 1268

LAWN MOWERS SHARPENED AT TAYLOR'S, $1.00 EACH

Called for and delivered. Highest class workmanship. We grind same bevel as a new mower. We have new machinery for doing that work and know how to use it. That is the point. Phone 109J. Forty-five years' practical experience. Umbrellas repaired and re-covered; Saws filed and set; Cutlery grinding. Wm. Taylor, the Sheffield Cutler, 219 Hunter Street West. tts

NOTHING QUITE LIKE IT

Each year over 3,300,000 directories are distributed by The Bell Telephone Company. When one reflects that of all books printed, the teelphone directory is the one volume that is in use continuously—Sundays, holidays, throughout the working hours of the whole community—the uniqueness of this universal volume is realized. In the extent to which it is used as a book of reference there is nothing that can begin to compare with the telephone directory. The influence of the messages it carries is beyond question.

May 1st

OUR BIG DIAMOND SALE

Ends Saturday, May 1st

If you are making a gift for an Anniversary, Birthday or a Presentation it will pay you to purchase a Diamond during this sale.

Beautiful Diamond Rings mounted in 18 kt. gold and platinum priced at $12.00, $20.00, $25.00, $35.00 and up.

WARNE BROS.
349 GEORGE STREET
DIAMOND HALL
Phone 880.

BIG SOCIAL EVENT

At St. Alphonsus Lyceum on Friday, April 30th, the old time Concert "Their Golden Wedding Day" will be repeated by special request.

Put on your old gray bonnet,
With the blue ribbon on it,
And hitch old Dobbin to the shay;
Or a Ford will bring you quicker
To the golden celebration
Of John and Mary Gray.

You will hear old songs that gladden,
Or a few perhaps that sadden,
And the dancing, sure 'twill charm your heart away.
The dear old pair will meet you;
Jebediah too will greet you,
On "Their Golden Wedding Day."

Program arranged by Mrs. Hodgson and Margaret McCabe.

Funds in aid of Immaculate Conception Church. 2d-100-1288

WOMEN'S LIBERAL CONSERVATIVE ASSOCIATION

Will hold their closing meeting Thursday, April 29th, in Hooper's Palm Room at 3 p.m. Open discussion on current events will take place, dealing particularly with 1926 budget. All members are urged to attend. 2d-100-1284

RUMMAGE SALE.

The Ladies' Aid of George street will hold a rummage sale at 173½ Simcoe street instead o fat 286 George street (nex' Grand Opera House), on April 30th. Doors open 9.30 a.m. Person having donations for this sale please send them to the store Thursday afternoon. 3d-24,27,28-1246

LATE WANT ADS.

TO RENT—GARAGE ROOM; TWO car; vicinity Central Park; apply 544 Aylmer St. 3d-101-2088

TO RENT—6 ROOM HOUSE; Low rent; apply Peck, Kerr and McElderry. 3d-101-1294

WANTED — ROOMERS; BUSINESS ladies or gentlemen; all conveniences; very central; apply 544 Aylmer St. 3d-101-2089

FOR SALE — CREAM WICKER Stroller; cheap; with top; apply 352 Simcoe. 3d-101-2087

FOOT TROUBLES
N. D. FOOTE, D.S.C.
GRADUATE CHIROPODIST
017 Barr e Bldg. Phone 1730w

CITY TAXI 25c.
Up-to-date Sedan Cars. Day or night service.
'PHONE 2240.
BRYDEN WEESE, Mgr.
26d-117-1153.

HOOPER'S famous brick ice cream is the top notch cream of creams! Don't take our word for it. Taste it and you will find, superior ice cream in taste and quality.
"Perfect Ice Cream"
HOOPER'S
3 Stores
327-414-601 George
ICE CREAM

STOP IT WITH Raybestos
GILLESPIE GARAGE

Do You Know This ?

1,200 skilled inspectors make 96,000 inspections on the three types of Studebaker cars during manufacture and before delivery to you. There is no more rigid inspection in the industry than this. It insures long life and dependable service.

REID & SONS
326 Aylmer Street Phone 54
STUDEBAKER

Hardwood Soft Wood
SANITARY ICE SUPPLY.
ICE
PHONE 147.
TICKETS or CONTRACT.
Hardwood Slabs
The O.T.A. Kind

WOOD.

Good dry oak hardwood slabs. Cut short, to clear at $5.00 per half cord. DINSDALE'S, 'phone 153. 12d-109-1270.

THE JEAN RIDDICK YARN SHOP
shows an unusually large stock of Yarns, Hosiery, Underwear, Etc. Come and see us and save money.
WE SELL FOR LESS!

FURNITURE ON CREDIT
Here's your opportunity to furnish your home complete from attic to cellar and
SAVE 25 to 35%
Furniture of all kinds—beds, bedding, carpets, rugs, stoves, floor coverings, baby carriages, floor lamps, etc. sold on
EASY WEEKLY PAYMENTS
to suit you. Prices guaranteed lowest in city.
$1.00 opens an account with us.
Home Furnishing Co.
208 Charlotte St.

BRING IT IN THE MORNING
TAKE IT HOME AT NIGHT
ONE DAY SERVICE ON REPAIR
C.S.McCLELLAND & SON
"The Little Store Around the Corner"
391 WATER STREET

Dairy Butter

Choice Quality, pound	33c
10 lbs. Sugar	64c
24 lb. Pastry Flour	99c
4 lbs. Broken Rice	25c
10 lbs. Rolled Oats	45c
Black Tea, extra special	59c
Green Tea, worth 65c for	49c
2 lbs. Seedless Raisins	25c
8 bars Castile Soap	25c
4 pkts. Rinso	25c
3 Jelly Powders	20c
2 cans Corn	25c
2 cans Tomatoes	29c
2 cans Peas	29c
Bread, large loaf	18c

ALLEN'S
Phone 2445
Cor. George and Sherbrooke Streets

IT PAYS TO ADVERTISE.

WEDDING BELLS.

BUTLER—TOBIN.

A pretty wedding took place this morning at the Immaculate Conception church, when Esther Alma Tobin, youngest daughter of Thomas Tobin, and the late Mrs. Tobin, was united in the holy bonds of matrimony to Philip Cecil Butler, third son of the late James A. Butler and Mrs. Butler.

The wedding ceremony was performed by the groom's brother, Rev. P. P. Butler, with Masters Vincent Butler and James Houlihan as servers.

A dainty breakfast was served at the home of the bride's aunt, Mrs. M. Tobin, Cricket Place, who was assisted by Mrs. H. O'Rourke.

The toast to the bride and groom was proposed by Rev. P. P. Butler.

Later the bride and groom left for Toronto, and on their return will reside at 193 River Road.

The groom's gift to the bride was a necklace of pearls and rubies, to the bridesmaid an amethyst bracelet, and to the groom a gold watchguard. Robbers secure

BIRTH.

WILKINSON—To Mr. and Mrs. B. Wilkinson, 21 Franks street at St. Joseph's Hospital, April 15, a daughter.

HAMBLIN—At the Nicholls Hospital on Tuesday, April 27, to Mr. and Mrs. Hamblin, 287 Dalhousie St., a daughter, Barbara Ileen.

OBITUARY.

JOHN C. LYNCH
(Contributed)

HASTINGS, April 27 — John C. Lynch of town passed peacefully away about seven o'clock on Monday evening after an illness extending over the past five months at the ripe old age of 83 years.

Mr. Lynch, who was most widely and favorably known through out this section of the county, came to Hastings from Asphodel some 12 years ago and had won for himself golden opinions as a citizen and gentleman.

He was a man of excellent habits, fine moral and Christian character, cheerful disposition and sturdy constitution and he continued to be active in business until long past the age of 81 before which men ordinarily drop out of the ranks as workers.

His cheerful spirit remained with him till the last, contributing in no small measure to the courage and faith of his beloved family.

His best monument will be the goo report he has left behind in good report he has left behind in lived.

The grim reaper found him as a shock of corn fully ripe for the harvest. Few of us will live as long or as well and fewer yet will the angel of death greet with such a loving touch.

His wife predeceased him some 28 years ago and from that happy union there are left to mourn his loss five sons and three daughters: namely, Edward, Charles, George Thomas of Hastings, and Joseph of Lipzig, Sask.; Mrs. M. J. McFarland of Toronto, Mrs. W. H. Chapman and Mrs. John English of Hastings.

The funeral will take place Wednesday morning at nine o'clock to the Church of Our Lady of Mount Carmel. Interment at the Roman Catholic cemetery here.

AROUND THE CITY.

A group of boys collected a heap of rubbish yesterday at the rear of 12 Monaghan Road and set fire to it. The fire was started right up against a big barn and soon a merry blaze was going. The fire department waf called and soon put out the blaze with very little damage being caused.

The department was called to a fire at 5.30 p.m. yesterday at 340 Rubidge street, caused by overheated pipes. No damage of any account was caused.

Help READ WANT ADS Wanted

CHIROPRACTOR
M. C. GOODWIN
DC. Ph. C.
Palmer Graduate
108 Barrie Building.
Lady Attendant 'Phone 631
Hours 10-12 a.m., 2-4 and 7-8 p.m
Office closed Tuesday evening, also Thursday afternoon and evening

A Wrong Eye Cannot be Altered

That is, the eye itself cannot be changed. But we can learn WHY the eye is wrong, and can place glasses before it that correct the wrongful tendency, and the eye is for all practical purposes normal. Glasses will not make all eyes normal, but they do so in many cases, and always give the best possible results. YOU must take the first step toward improvement in your vision.

A. A. FOWLER, Pharm. B.
EYESIGHT SPECIALIST
B. McLeod has a drug store in the same place—373 George St

Advertise in The Examiner

ANNUAL TRAINING

All ranks will parade at Armories tomorrow night (Wednesday) at 7.45 p.m.

H. DODDS, Captain,
Officer Commanding No. 3 Machine Gun Company, 4th Battalion C.M.G.C. 1d, 99, 1277

YE OLDE FIRME
HEINTZMAN & CO. LTD.
Pianos. Player Pianos
New Orthophonic Victrolas
PLAYER ROLLS VICTOR RECORDS
HEINTZMAN HALL
CORNER GEORGE AND HUNTER
Phone 258 - - R. Haddow, manager

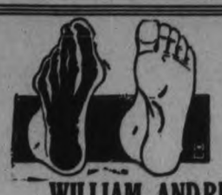

FEET FIXED
Absolute foot comfort assured
WILLIAM ANDREW SETTLE, OSTEOPATH.
124 Hunter Street, Peterboro, Ont.
All Diseases Treated.

JOSEPH CONRADS
"LORD JIM"
At the CAPITOL TO-DAY

The Evening Examiner

PROBABILITIES.
Strong north-west winds, clearing. Thursday, south-west winds, fair and a little warmer.

VOL. LVH., No. 99 PETERBOROUGH, WEDNESDAY, APRIL 28, 1926 PRICE THREE CENTS

LIQUOR SAMPLES BOTTLED BY CUSTOMS INSPECTOR AND SENT AS GIFTS TO MINISTER OF CUSTOMS, THE DEPUTY MINISTER AND CIVIL SERVICE OFFICIALS

Perquisites of Liquor Guager at Montreal Forwarded Across Provincial Boundary To Dry Ontario—Customs Enquiry Events Moved Swiftly Tuesday.

MELLOWED LIQUOR POURED INTO SEWER.

Civil Service Commissioner Denies That Liquor Present Had Any Influence on Applications For Salary Increases.

OTTAWA, Ont., April 28 (Canadian Press)—Events moved quickly in the Customs probe Tuesday. Seventy-seven days after the report on customs administration in the port of Montreal, made to the goverment by Inspector Walter Duncan, had been privately tabled with the committee, it was read at an open sitting. Its chief feature was its arraignment of J. E. Bisaillon chief inspector of the port for years until he was dismissed last December, on some fifteen charges of dereliction to duty. Most of these charges have been already made public through evidence taken subsequently at the probe.

Other officers of the Montreal district were found guilty by Inspector Duncan, but the most striking feature was the declaration that heads of the Customs department must have been aware of some of the irregular practices going on, prior to the dismissal of Bisaillon, who amongst other things is accused of conniving at the smuggling of stolen automobiles from the United States, at the smuggling of liquor into that country, and "permitting two women to escape" after they had been found to have $35,000 of smuggled narcotics in their possession.

Gifts of Liquor

Much of the day was given up to hearing the defence of two officials named in the Duncan report. Clarence Jameson, one of the members of the Civil Service Commission, was quizzed concerning liquor shipped in case lots from Montreal to his club, across the river from Ottawa but on the Quebec side. Mr. Jameson had accepted these gifts from R. P. Clerk, chief inspector of the Montreal port, who assembled samples of liquor taken by excise officers and put up from time to time in bottles and cases for distribution. These samples have been considered for many a year the possession of the chief gauger of the port and it has been the practice to send them to friends of the customs officers. Mr. Clerk, earlier in the day, had testified that he regularly sent such gifts of liquor to Senator Jacques Bureau, then Minister of Customs, R. R. Farrow, Deputy Minister, Mr. Jameson and another member of the Civil Service Commission, M. G. Larochelle, between June, 1923, and March, 1925.

In all about 47 cases of such liquor was sent in the direction of Ottawa, and the Civil Service Commissioners mentioned got a share of it. In cross-examination, members of the committee suggested that the decision of the commissioners on recommendations made by Mr. Clerk for promotions in his department must have been influenced by such gifts. Mr. Jameson denied this and showed that an application from Clerk himself for an increase in salary had been turned down.

Only One Rejection

"You have called me a political tool, but I am not going to serve your political ends" said R. P. Clerk, special Inspector of Customs in the port of Montreal, to Hon. H. H. Stevens Tuesday afternoon.

Following the reading of the Dun can report Mr. Clerk had been on the stand for some time. When the probe resumed after lunch, he was asked many questions about the effect on the Civil Service Commission on recommendations for promotion made on behalf of customs employees by Mr. Clerk and the collector at Montreal, Mr. Weldon.

Mr. Clerk said that out of 136 such recommendations, only one had been turned down by the Civil Service Commission. Mr. Stevens asked if Mr. Clerk was not the "chief distributor" of liquor taken as samples and afterwards shipped by the case to friends of Mr. Clerk's in the Ottawa Department of Customs and the Civil Service Commission.

Mr. Clerk flared up.

He would "absolutely refuse to answer such a question." He had been compelled to mention names freely and he would not go any further.

Mr. Stevens appealed for the chairman's ruling.

C. W. Bell suggested that Mr. Clerk might say who was the chief distributor of liquor if he were not.

Mr. Clerk said that his disposal of the sample liquor was his own affair.

Mr. Stevens said it was a matter of public business.

Chairman Mercier suggested that what Mr. Clerk objected to was the putting of implications on words he uttered.

Finally Mr. Clerk said that he did not know that any body else was sending out such gifts of liquor.

Sufficient Answer

Mr. Stevens considered that sufficient answer to his question. He commented that the gift of 37 cases if liquor in two years, to officers in Ontario who included two members of the Civil Service Commission must have "at least played some part in influencing these high officers in upholding your recommendations."

Mr. Clerk said that he held Messrs. Jamieson and Larochelle in too high esteem to suppose that they would be influenced by a few cases of liquor.

Mr. Stevens asked how about Messrs. Bureau and Farrow?

Mr. Clerk said the same answer applied to them.

Mr. Clerk had left the stand when Hon. R. B. Bennett arrived in the committee room. The Montreal inspector was recalled and Mr. Bennett shouted at him:

"You say that all that liquor came from the gauger, what? Do you expect anybody to believe that?"

Mr. Clerk shouted back: "You have no right to throw reflections on my character."

Mr. Bennett demanded to know who "bought that liquor."

Mr. Clerk defiantly called out that he had already told the committee that it was samples, assembled by him for shipment to his friends.

"But who bought those bottles?" Mr. Bennett insisted.

Filled Bottles Himself

The customs inspector said he or his family bought the bottles, put the liquor in and corked it.

"By hand?" was the next question from the Calgary M.P.

"No, we had a machine for putting in corks," replied Mr. Clerk.

"Where did you get the labels?"

"From a drug store. Ordinary little slips of paper used by druggists to mark the bottles."

"How about the labels for the cognac?"

"Oh, those yellow ones for Mr. Jameson's liquor. From the drug store."

"There appears to have been seventy or eighty cases of this stuff shipped," went on Mr. Bennett. Why for instance, he asked, were there tinfoil tops to the bottles.

"What are you trying to insinuate?" retorted Mr. Clerk. "Do you think I had a still at my place."

"To do you justice, I don't think you had," replied Mr. Bennett, who proceeded to grill the witness with question after question, eliciting the same answer, that all the liquor that went into the bottles was obtained from the gauger, Robert Daigle.

Earlier in the proceedings, Mr. Clerk paid tribute to Mr. Daigle, who had gone to a training school to learn the art of testing liquor and worked very hard to equip himself for the task. This was in reply to some questions concerning the reason for Mr. Daigle's promotion to the post of chief gauger in 1923.

Asked why he started to send liquor to his friends, Mr. Clerk replied that "he wanted to be agreeable."

"Why select the limited four to send it to?" asked Mr. Bennett.

"I am not a wholesaler," replied the witness.

One day he heard that eSnator Bureau was going to buy some liquor and he said to the minister. "I don't know why you should go to any expense. I'll give it to you."

He saw no harm in doing that. He had sent about 47 cases in two years.

Passed Liquor to Friends

Clarence Jamieson, one of the members of the civil service commission, testified that Clerk one day offered to send him some wine and spirits. He explained that he did not use stimulants himself. He "did not agree with them." He liked to pass them on to his friends.

(Turn to Page 3, Please)

NO DOUBT—

You will be buying some new article this spring, and although the old one could be used again, it is set aside and forgotten. A small classified ad might turn it into money at small cost. Ultimately your expenses are reduced and two parties are satisfied. Telephone 1600 and we will call for your copy.

Cause of Earth's 'Wobble' Found By Mathematician

SAN FRANCISCO. Calif. April 28.— Canadian Press. — Captain Thomas J. J. See, U. S. N., mathematician and government astronomer at Mare Island, near here, announced yesterday that he had discovered the cause of the variation of latitude or periodic "wobble" of the earth's axis.

Professor See said he had demonstrated mathematically that phenomena of polar motion or shift of the earth's axis, in the globe, are due to the tides in the Pacific Ocean. This discovery was the result of forty years' study of the tides, and findings under his hypothesis agree exactly with astronomical observations in many countries over a period of 45 years.

FRENCH WOMAN FACING DEATH ON GUILLOTINE

Poisoner of a Dozen People Merrily Tells Others Are Involved.

NO COMMUTATION.

First of Her Sex in a Generation To Lose Her Head.

NIMES, France, April 28 (United Press). — Antoinette Sierri, the poisoner of a dozen people, young and old, will probably enjoy the unenviable distinction of being the first French woman in a generation to lose her head at the guillotine.

Antoinette was sentenced last night following conviction of her many crimes.

Although few women have recently submitted to the quick decapitation of Dr. Guillotine's famous invention, it is believed that President Doumergue will not commute the prisoner's sentence to life imprisonment. The woman virtually raised no defence. She merrily said there were others involved in the poison plots, one of which was directed toward the extermination of an entire family.

SOVIET WANTS NEW TREATY

Foreign Ministers Instructed to Offer France Neutrality Agreement.

ONE WITH GERMANY.

PARIS, April 28. Canadian Press.—Foreign Minister Tchitcherin has been instructed by the Soviet government to offer to France a neutrality treaty similar to one that has just been signed by Russia and Germany, it is reported from Moscow.

Information reached Paris last night, but the French government has not yet been made aware of the Soviet move.

230 PEOPLE MISSING.

From Japanese Steamer Which Grounded in Storm.

TOKIO, April 28. —(Canadian Press.)— It is reported that 230 persons are missing from the steamer Chichibu Maru, which grounded in the Kurile Islands, off Horomushiro on Tuesday during a storm, according to a despatch received from Hakodate.

The Japanese steamer Chichibu Maru is a vessel of 833 tons.

Prisoner Simulates Folly Declares Crown Alienist

QUEBEC, Que., April 28.—Canadian Press. — Expert evidence by alienists, called by the defence and others, brought forward by the Crown in rebuttal, occupied all Tuesday morning's session of the Court of Assizes, in the case of Eugene Bigaouette, who is on trial for the murder of his old mother in November last year.

While the experts for the defence tended to show that the accused was mentally deficient, the principal and only alienist called so far by the Crown, Dr. Albert Brousseau, maintained that Eugene Bigaouette, was "simulating" folly, but was of normal intelligence.

Locusts Swarm In Tuscany; Peasants Pray To Saints

FLORENCE, April 28. United Press. — Swarms of locusts obscured the sky in Tuscany today.

A column of insects a mile long and 200 yards wide, invaded a localized area, spreading terror among the inhabitants, and ruining the crops. The sky was a curious milk-like color during the invasion.

The inhabitants of Monte Della Lima, where the greatest damage was done, gathered in their churches praying to the saints for deliverance.

STONEY LAKE PARTLY OPEN

Mr. and Mrs. F. Brownscombe Make First Trip of Season To Cottage.

PADDLE ACROSS.

Mr. and Mrs. Felix Brownscombe returned to the city last evening after spending a few days at their summer cottage on Stoney Lake. They motored to Burleigh Falls where they got a canoe and paddled to their cottage. The lake is now open from Burleigh Falls down through Hill's Gate as far as the lighthouse at the upper end of Clear Lake, but all of Clear Lake as also of Stoney Lake from Juniper Island store to Mount Julian, Boschink and McCracken's Landing is still solid ice without any sign of an opening.

For a number of years Mr. Brownscombe has been one of the first cottagers to visit the lake after the ice goes out. Not only is one of the first to go to the lake, but what is more noteworthy, by his trip this year he has commenced his 64th year at Stoney Lake without missing a year.

BRIGHTER DAYS FOR CANADIANS

President of Canadian Press Strikes Optimistic Note For Future.

VALUABLE WORK.

TORONTO, April 28 (Canadian Press).—An optimistic note was struck today by J. H. Woods of The Calgary Herald at the annual general meeting of the Canadian Press, over which he presided. "After surveying," he said, "with such care and ability as I possess, the general situation throughout Canada I believe we may look forward with good hope and sanguine minds to the future of our country and the business and profession in which we are engaged. I think that many of the troubles which have afflicted us are on the way to a solution and that a brighter and better day than we have seen for quite a while is now dawning for the people and press of Canada."

Speaking of the work of the Canadian Press, Mr. Woods said:

"During the past year, as president of this co-operative news-gathering association of daily newspaper publishers of Canada, I have gained a fair insight into its workings and I am more than ever convinced of its great value, not only to the publishers, but to the Canadian public."

In a closing reference to the work of the staff, Mr. Woods said:

"I wish to express my very warm appreciation of the really splendid work that has been done during the past year by your general manager, J. F. B. Livesay, and by his district superintendents, traffic officials and staff."

LESS THAN MILLION NOW UNEMPLOYED

Total Out of Work in Great Britain is 997,000.

LONDON, April 28. Canadian Press. — For the first time in several years the number of unemployed in Great Britain, has dropped down below the million mark.

The total number of unemployed is now 997,000, which represents a drop of 200,000 during the past year.

Honoring Dead Aviator Two More Are Killed

WARSAW, Poland, April 28. (Canadian Press.)—Three airplanes flying over a cemetery rendering the last honors to Colonel Serendniki, an air force inspector, killed recently in an airplane accident, were in collision yesterday. Two of the machines crashed and a pilot was killed and two mechanics were injured. The third plane did not fall, but the shock of the collision threw the pilot out of the machine and he was killed instantly when his body struck the ground.

SCOTCH POURED INTO SEWER BY EXCISE OFFICER

Cask of 35 Gallons, Long Unclaimed, Was Christmas Present.

INTO LAUNDRY TUB.

Enquiry Committee Gasped at Disposal of Mellowed Scotch.

OTTAWA, April 28 (Canadian Press).—Thirty to thirty-five gallons of whiskey, so old that nobody could remember its origin, was "decanted into the sewer through a laundry tub in the basement," of R. S. White, Conservative member of Parliament for Mount Royal and former Chief Collector for the Canadian Customs port of Montreal.

A customs official had mentioned the delivery of a quarter cask of whiskey from the customs warehouse to Mr. White's residence some years ago, the veteran parliamentarian asked permission to make a statement before the House Committee conducting the probe. He remembered that the cask had been left at his house one Christmas Eve. It had lain at the back door until the janitor came in the morning. The latter brought it indoors.

Mr. White, then Collector of Customs, spoke to the chief of the examining warehouse, Mr. Young, about it and was told that the quarter cask, containing Scotch whiskey, had lain in the customs warehouse for many years, probably prior to Mr. White's own inception in 1895. It had failed to attract a bid which would cover the customs duty and seizure charges and had become forfeit to the Crown. It should have been destroyed, but Mr. Young, reluctant to do this, had sent it to his collector, thinking it "not improper—in the courteous sense" to make this little recognition.

"I was determined that I should not use that whiskey," said Mr. White. "Under my supervision, the whole contents of that cask were decanted into a sewer through a laundry tub in my basement."

Committee Gasped

The announcement brought from the crowded committee room a chorus of exclamations of astonishment and disapproval. Mr. White continued: "Some would regard it as a wanton waste of what some people consider a good thing, but I contend that I was complying with the law. So far as I was concerned, I had eased my conscience."

Every Christmas for many years, added Mr. White, he had received from the chief gauger of the day about a dozen bottles of assorted liquors, made up from the samples taken by the gauger and which the

(Turn to Page 3, Please)

CALL TENDERS FOR FEDERAL BUILDING

For Use of the Department of Agriculture.

OTTAWA, April 28 (Canadian Press).—Tenders are being called by the Federal Department of Agriculture for the erection of a permanent building for the health of animals branch on the old Sir Richard Scott estate, on the Mountain Road, Hull, to cost approximately $200,000. The three-storey brick fire-proof building, which it is proposed to build, will contain laboratories and offices, and modern appliances of every kind will be installed for the treatment of diseased animals and experimentation.

At present there are several old buildings which the Department has been using for some years in furthering its experiments with diseased animals and with the completion of this new building it is understood that this branch of the Agriculture Department will work in harmony with the Central Experimental Farm, Ottawa.

LOSSES HEAVY IN SYRIAN FIGHT

Capture of Soueda Cost the French 60 Killed and 270 Wounded.

DRUSES LOST 1,500.

PARIS, April 28.— (Canadian Press.)—The Havas correspondent at Beirut places the French losses in the capture of Soueda on Sunday and Monday at 60 killed and 270 wounded.

The losses suffered by the Druses in defnding their capital are estimated at 1,500 he says. Victory came only after six hours of fighting.

YOUR VISION. .. ....

Governs your mental stability, peace of mind—efficiency. If your eyes "bother" you, it may mean the need for new glasses, or, if you do not wear glasses it may indicate the necessity for them. See W. H. Lacey, Optometrist, 410 George street. 'Phone 1160.

Pretender to the Throne Seeks Burial in France

PARIS, April 28. (United Press. — Philippe, Duke of Orleans, and Pretender to the Thorne of France, died with a sachel of French soil in his hands and a wish to be buried in French soil, on his lips, according to the royalist announcement of his will to-day.

The Pretender died recently in italy, an exile. Philippe's will stipulates that he shall be buried in French soil, but if the French government refuses to permit that, he requested that his body be thrown into the sea off the French coast.

LARGE TURNOUT ON FIRST PARADE

Officers and Men of Peterborough Rangers Resume Training.

RESULT OF COURSE.

The Peterborough Rangers started their spring training last night with a large turnout of former members and a number of new recruits. The evening was spent in foot and rifle drill, with a lecture on musketry by Sergeant-Major Thomas, local militia instructor. The prospects are for a most successful training season. Parades will be held on Tuesdays and Thursdays.

During the winter a provisional infantry school was held in the city and the following officers and men were successful in passing the examinations for the ranks mentioned:

For Captain, Lieut G. R. Melton; for Lieutenant, Lieut. B. E. Park; for Sergeant ,Sergeant C. H. McWilliams, Corporal D. R. Nicholls, Privates G. Clegg, J. French, T. Griffin, G. Trennum, and G. Weir; for Corporal, Privates F. Clark and M. Kingdom.

The Rangers' Band is in good shape, and is progressing favorably under the leadership of Lieut Peryer

PROVINCES HOLD MEETING IN JUNE

Interprovincial Conference To Be Held at Ottawa Soon, It Is Thought.

POWER QUESTION.

QUEBEC, April 28.—(Canadian Press).—An inter-Provincial conference, the date of which has not yet been set, will be called shortly in Ottawa, according to reliable information here. It was also learned that previous to the meeting Premier Ferguson of Ontario and the Quebec Premier will meet this week to discuss questions of interest to the two Provinces.

The main question to be taken up will likely be the possibility of an understanding in regard to some projected water developments on inter-Provincial rivers. As to the inter-Provincial conference, it is thought that it will take place some time in June in the Federal capital. Each Province will make a series of suggestions destined to improve its status, but it is not thought that any additional Federal subsidy will be sought.

CARGO FOR ORIENT.

C.P.R. Liner Sails Saturday With Capacity.

VANCOUVER, B.C., April 28.—(Canadian Press.) —Indicating improved trade conditions in the Orient, the Canadian Pacific liner Empress of Russia will sail from here next Saturday for the Far East carrying a capacity cargo of 3,211 tons. This is the first ship this year to sail fully loaded. Included in the general cargo is 200 tons of frozen meat from Alberta for Japan.

Several prominent business men are returning to the Orient on the ship in the hope that conditions in China will show a speedy improvement, following the recent appointment of the international adjustment committee.

MANUFACTURERS OF MATERIALS USED IN MAKING AUTOMOBILES MAKE PROTEST TO GOVERNMENT

Present Memorial Setting Forth Opposition To Tariff Reduction.

NO STABILITY.

Case of Farm Tractor Industry is Cited To Back Protest.

OTTAWA, April 28. Canadian Press. — "Since the war there have been seven budgets which contained tariff reductions, many of them of far-reaching character. During the same period every other industrial country in the world, without exception, has greatly increased their customs tariff. There can be no stability when industry does not know from year to year what Parliament will do."

The above is one paragraph in the memorial presented to the government by a large delegation representing Canadian manufacturers of parts, materials and supplies used by the automobile and motor truck manufacturers of Canada, which waited upon Premier King and the members of the Dominion Cabinet early this afternoon.

A strong protest against reductions in automobile tariffs provided for in the budget, was voiced by the delegation.

"Two million people in Canada are dependent on the automobile manufacturing industry," the memorial says. "The drawback in duty on materials and parts as proposed in the budget, we believe to be unworkable," declares the memorial. "It would mean much added expense to the manufacturers in keeping records for the Government and in gathering certificates from customers, and also great expense to the government to administer." The farm tractor industry in Canada is cited as one of those which has been destroyed by tariff reductions. "The government of the day was warned that the removal of duties on farm tractors would extinguish the industry in Canada, but the duties were removed; no farm tractors are now made in Canada, and the livelihood of over 15,000 Canadians has disappeared." A list of sixty-nine cities and towns in various provinces of Canada, where parts, materials and supplies used in the manufacture of automobiles are made, was appended to the memorial.

Farmer Dead in Chair; Boy Thought Him Asleep

BROCKVILLE, April 28. — Canadian Press.—George Cheetham, aged 60, a farmer living near Athens, lay dead in his home for an entire night while the only other person on the farm, a hired boy, imagined him to be asleep. Cheetham dropped dead after he had sat down in his chair.

TWO PARTIES IN COAL STRUGGLE MEET BALDWIN

Premier Succeeds in Bringing Disputants Into An Open Conference.

SESSION TO-DAY.

No Announcement of Progress at Interviews During Tuesday.

LONDON, April 28 (Canadian Press). — Premier Baldwin, whose time now is almost exclusively occupied with the coal negotiations, has at last succeeded in getting the two parties to the dispute into an open conference. After a day fully employed in interviews with the various parties concerned, the negotiating committees of the owners and miners met at the House of Commons last night, with the Prime Minister presiding. The discussion lasted an hour and the meeting adjourned until this afternoon at three o'clock.

Nothing was divulged as to what had taken place at the many conferences, and at the slow pace the negotiations are going there is little likelihood of any settlement being reached before the end of the month, which in the ordinary course should see the cessation of the coal subsidy. Stoppage of the subsidy has been recommended by the Royal Commission, but it is within the Government's competence to continue it, if found necessary.

Prospect of Compromise.

There is a belief that the owners would yield on the question of arranging a national settlement of the minimum percentage for wages, provided the miners would agree to longer hours. Whether any compromise of this nature is possible will be decided to-day at a meeting of the delegate conference of the Miners' Federation, which has been called to determine the miners' policy.

A. J. Cook, the secretary, and other officials of this federation have been receiving anonymous threatening letters, with packets of cartridges, warning them to "remember the recent attempt on Mussolini. Our men won't miss."

PATRIOTIC LEAGUE.

Mrs. L. Yeotes Entertains Members—Exceptionally Attendance.

The regular meeting of the Ashburham Women's Patriotic League was held last night at the home of Mrs. L. Yeotes, 205 Brock Street, with an exceptionally good attendance. After a brief business session, refreshments were served by the hostess, and a pleasant social hour spent. Little Sopha Yeotes delighted the ladies with several charming solo dances. The next meeting of the League will be held on the last Monday in May, at the home of Mrs. James McDonald, 261 Charlotte Street.

The worst man often gives the best advice.—Bailey.

To choose time is to save time.—Bacon.

Sarcasm is the language of the devil.—Carlyle.

Prince Of Wales Has Cockney Accent, Says Dramatist Says "Howp" For Hope—Brother Is "Dook Of Yawk"

LONDON, April 28 (Canadian Press)—The Prince of Wales has a marked cockney accent, according to the dramatist, St. John Greer Ervine, who publicly debated the question, "Do we know how to pronounce English?" with the actor manager Niegel Playfair, last night.

Mr. Ervine grew hot over "the vile cockney accent and horrible Oxford voice" and appealed to women not to marry men guilty of using them.

The Prince of Wales, Mr. Ervine declared, does not sound the letter "r" when speaking although King George and Queen Mary do. The Prince, he added, says "howp" when he means "hope," and that one of his brothers recently referred in a speech to the "Dook of Yawk."

CANNOT PROHIBIT TRUCKS OPERATING

Ruling From Department of Highways on Order of Local Commission.

Action taken by the Peterborough Branch of the Ontario Motor League regarding a notice prohibiting truck traffic on county and suburban roads has resulted in a ruling from the Department of Public Highways to the effect that the order is not effective.

The notice, published as an advertisement by order of the Commission in The Examiner of April 12, read as follows: "All county and suburban roads are closed to motor traffic until further notice. Persons violating the provisions of the Highway Act will be prosecuted."

The letter from the Motor Vehicles Branch of the Department of Public Highways, signed by J. P. Bickell, Registrar, reads in part as follows: "Mr. McFarlane has been advised that he has no authority to make such a regulation. Motor trucks which comply with sections 30 an 31 of the Act with reference to loading during the months of March and April, cannot be prohibited from being operated on these roads."

RUSSIANS WORK AGAINST RELIGION

Summer Conference To Consider Circulation of Propaganda.

MOSCOW, April 28. — (United Press.)— Representatives from all districts of Russia have been summoned to meet in a great anti-religious congress to consider the best means of circulating anti-religious propaganda, especially among the sections which have gained strength since the revolution.

BILL REJECTED.

Committee Fails To Pass Local Option on Close Vote.

BERLIN, April 28 (United Press)—A bill to legalize local option in Germany described by its opponents at the "beginning of legislation aimed at prohibition such as exists in the United States" was rejected by the budget committee of the Reichstag today. The rejection virtually kills the measure. The drys were heartened in defeat, however, by the closeness of the vote, 15 to [illegible]

FOR SALE

FOR SALE—NEW SET OF BOOKS of Knowledge; will sacrifice for cash; 214 Monroe St., phone 1768J. 1d-100-2094

FOR SALE—GURNEY-OXFORD GAS Range, 3 burners and oven; new condition; 158 Edinburgh St. 3d-102-2095

FOR SALE—NEWFOUNDLAND PUP, ten weeks old, thoroughbred, male; an ideal pet for children; 552 Rogers St. 3d-102-2096

WANTED

WANTED — YOUNG MAN DESIRES room and breakfast near King Edward school; phone 575. 2d-101-2102

WANTED — ROOMERS; BUSINESS ladies or gentlemen; all conveniences; very central; apply 544 Aylmer St. 3d-101-2089

WANTED AT ONCE—A MARRIED couple without children to look after two children; rent free in a furnished house; father to board there. Apply Box 2082 Examiner. 3d-101-2082

WANTED — A METRONOME IN good order; phone 1034w. 3d-100-2050

WANTED—ONE USED CANOE, SIXteen feet preferable; also one small tent; Box No. 2106 Examiner. 3d-102-2106

WANTED TO BUY—GOOD JERSEY Cow, young, fresh in; C. Ballie, Omemee, phone 50 r 11. 3d-102-2092

WANTED — MOVING, ANYTHING, anywhere. Phone 2327w. N. Bradley. 12d-108-1995

WANTED — MOTOR CARTING; ALL kinds, long or short hauling; Beatty Bros. 'Phone 2169-991r2.

WANTED—OLD GOLD AND ARTIFICIAL teeth; Phillips Laboratory, 406½ George St. 26d-106-1525

WANTED—1,500 MEN AND WOMEN to join Peterborough Industrial Exhibition. Coupon on another page. dh

WANTED—6 OR 7 ROOM HOUSE; modern; central; in exchange for good auto and balance cash; apply 421 George St. 5d-100-1958

LIVESTOCK FOR SALE

LIVESTOCK FOR SALE—TEAM OF heavy Clyde Colts, rising four years, well matched; phone 1185w. 3d-101-2074

LIVESTOCK FOR SALE — TWO general purpose horses; apply to Charles Foster, 72 Monaghan Road. Phone 2429. 3d-102-2108

FOR SALE — YORKSHIRE SOWS; eight months old; T. A. Bowles, Cavan, phone 101 ring 15. 3d-102-2103

LIVESTOCK FOR SALE — 8 STORE Hogs, two fresh milk cows; apply Wm. G. Henderson, lot 24, concession 2, Otonabee; phone 18 r 13. 3d-26,28,30-2018

FOR SALE — JERSEY BULL, 2 years old; Alcarno Prince, No. 16085; Alex Nisbitt, Indian River. 3d-17,21,28-1816 1 wkly-22-1816

FOR QUICK SALE—QUANTITY OF dry lumber, pine oak and ash; also gas range and gent's wheel; owner going to U.S.A.; apply 33 Brown St. 3d-100-2022

FOR SALE—DRY WOOD; HARDwood slabs, mixed aand heavy hemlock; close prices at Thompson's, corner Rink and George Sts. Phone 2260 or 1026J. 6d-101-1983

FOR SALE—PURE BRED JERSEY Bull Calf from high producing stock, two weeks old; apply R R. 9 or Curtis Brick Yard; Robert Simpson, Peterboro. 3d-100-2025

LIVESTOCK FOR SALE—BEAUTIful grade Jersey Heifer, six months old; Bert Arnott, Cameron St. and Monaghan Road, phone 2313w. 3d-102-2098

READ THE WANT ADS.

FOR SALE

FOR SALE — TOP SOIL; PHONE 1903J. 30d-128-2069

FOR SALE — 3 PIECE PARLOUR suite; nearly new; phone 277. 3d-100-2020

FOR SALE—C. C. M. BICYCLE IN good condition; apply 254 Munroe. 3d-26,28,30-2016

FOR SALE — SURFACE FILLING; come and take it away; phone 277. 3d-100-2045

FOR SALE—CHICKEN COOP AND run; apply 564 Albert St. 3d-102-2112

FOR SALE — BARBER CHAIR IN good condition; apply 285 George. 3d-102-2104

FOR SALE—2 PIECE ENAMEL SINks, 16 x 24, good as new; apply 223 Rink. 3d-100-2056

FOR SALE—GENT'S C.C.M. BICYCLE just like new; cheap for quick sale. Apply 523 Bolivar St. 3d-101-2068

FOR SALE—RUBBER TIRED RUNabout buggy and small horse; phone 1770w. 3d-101-2083

FOR SALE—2 TONS OF HAY; APply Michael Regan or phone 985 ring 2. 3d-100-2012

FOR SALE—1 H.P. ELECTRIC MOTor, single phase; 173 Stewart St. 3d-100-2026

FOR SALE — CANADA IDEAL Range also large Souvenir Feeder. Apply 182 Lock St. 3d-102-2109

FOR SALE — BRASS BED SPRING Mattress, Sidewalk Sulky for two children; Child's Commode Chair; apply 43 Frank St. 3d-102-2111

FOR SALE — BUILDING LOT 30' x 100' on Ford Ave., will sell for $50; also snare drum; apply 354 Wescott street. 3d-100-2043

FOR SALE—APPLES, GOOD, FIRM Northern Spies, $1.00 bushel; call and get your supply; Mrs. Robt. Campbell, Keene, Ont. 5d-103-2077

FOR SALE — 8 H. P. GASOLINE sawing outfit, also good heavy wagon and plough; phone 1946J. 3d-100-2037

FOR SALE—PAIR OF PERCHERON Horses, weighing 2600 lbs.; apply 338 Cameron Ave., East City. 3d-101-2078

FOR SALE — HOUSEHOLD FURNIture; apply 10 Lundy's Lane, Tuesday or Wednesday evening between 6 and 8 o'clock or phone 1919J. 3d-101-2063

FOR SALE—SEVERAL YEARS ISsues of the Power Magazine and the Power House Magazine; contain valuable information on power development of all kinds; apply 552 Stewart St. 3d-100-2019

FOR SALE — EUREKA GROCER'S Refrigerator; twenty lb. Canada and thirty lb. Toledo computing scale, fan type; sixteen tin Biscuit Case; fifty gal. Bowser oil tank; large Quebec Heater; 553 Roger St. 6d-104-2073

FOR SALE — WRITING DESK $6, Sideboard $6, Bed Couch $6, drop head Singer sewing machine $16, iron beds and springs $4 up, dressers, stands, chest of drawers, toilet sets, extension tables, two burner oil stove with oven, gas plates, rockers, parlor table, kitchen chairs, ladies' wheel, large mirrors, wringer, tub stand, and other articles. Apply 59 Aylmer, near Perry. 3d-100-2032

FOR SALE—GAS PUMP AND TANK for sale, 10 gal. visible, 500 gallon tank; nearly new; price right; terms if desired; W. Stocker, 539 Gilmour, phone 277. 3d-100-2021

FOR SALE — 1-8 THOUSAND Cheese Vat in good repair; apply Alfred Merrell, Campbellford, Ont. 6d-101-1223

DRY WOOD FOR SALE — PHONE 1937 for dry hardwood slabs or hemlock slabs; we have them at reasonable prices; W. J. Fitzgerald, 242 Perry St. 26d-107-1547

FOR SALE—NEW HOUSE DESIRably situated in the West end; oak floors throughout, large sun room, hot water heating and modern in every respect; will be sold on easy terms to suit purchaser; apply 437 George street. dtf-2483

AUTOMOBILE INSURANCE

$20,000 PUBLIC LIABILITY AND PROPERTY DAMAGES costs less than 3¼ cents per day. Can you afford to be without it?

HILL, WEDDELL AND HILLS

Phone 14 - - - 124 Hunter Street

FOR RENT

TO RENT—FLAT; CENTRAL; CONveniences; apply 378 Queen. 3d-101-2062

APARTMENTS TO RENT — NEWLY decorated, near Westclox, 60 Hunter St. East, phone 2065. 5d-21,23,26,28,30-1178

FOR RENT—FIRST CLASS APARTment; apply 559 Aylmer St. 3d-100-2047

TO RENT—GARAGE AT 543 WATER St.; immediate possession; 549J. 3d-100-2049

TO RENT—TWO APARTMENTS; 631 George; apply Peterboro Music store for particulars. 6d-104-2070

TO RENT—HOUSES, MODERN; APply 219 Park; phone 1798. 6d-104-2072

TO RENT—7 ROOMED HOUSE ON Thomas St.; apply 271 Thomas St. 3d-102-2099

TO RENT—UPPER DUPLEX ON 208 McDonell, choice location; apply Peterboro Music Store. 6d-104-2071

TO RENT — SMALL FRAME COTtage, 1-2 mile east Downer's Corners, acre land, stable; Mrs. Z. Burnham, phone 471. 3d-101-1281

TO LET—5 ACRES, BARN, ORCHard and house; apply William Hamilton, River Road, opposite Rye's Boat House. 3d-102-2107

FOR RENT—SEVEN ROOMED MODern house, all conveniences, immediate posession; also garage; apply 386 Stewart St. 7d-105-2086

TO RENT—SIX ROOM APARTMENT, all onveniences, 461 Gilmour St., for May 1st; apply 479 Gilmour St. Phone 524. 13d-103-1135

TO LET — 315 REID ST., SEVEN rooms and sun parlor, all conveniences except furnace, three doors south of Charlotte, $28; apply 311 Boswell Ave. 5d-103-2079

TO RENT—6 ROOM HOUSE; LOW rent; apply Peck, Kerr and McElderry. 3d-101-1294

TO RENT—GARAGE ROOM; TWO car; vicinity Central Park; apply 544 Aylmer St. 3d-101-2088

HOUSE TO RENT — MODERN SIX room house, hardwood floor, bath room, garage, etc. East city, possession May 1st; apply C. H. Rogers, phone 161. 6d-104-2065

TO LET — COMFORTABLE FURnished room to let; opposite Post Office; apply 418 Water St., between 7 and 8 evenings. 3d-100-2042

FOR RENT — 7 ROOMED BRICK house at 237 George street, vacant May 7; phone 2672. 3d-100-2040

TO RENT—CLEAN, COMFORTABLE house, conveniences; also nice flat; separate garage; apply 183 Antrim. 6d-103-2033

TO RENT—8 ROOM BRICK HOUSE south end, large lot; apply 596 Gilmour St. 3d-100-2014

FOR RENT — VACUUM CLEANER; Phone 1681F. 19d-114-1963

TO RENT — $17.00; TWO BRIGHT Apartments, Simcoe St.; gas, electricity; 3 bedrooms; all modern equipment; telephone 821J. 3d-102-2093

TO RENT — UPPER DUPLEX, 576 Aylmer; apply Flegg, 2x4 Hunter West. 6d-101-1964

TO RENT—CORNER STORE, HOUSE and heated apartment; apply 451 Water street. 12d-104-1871

TO RENT — 6 ROOMED HOUSE; large lot; garage and stable, $20.00 a month; phone 717w. 3d-102-2092

FOR RENT — MODERN, HEATED Apartments; apply 437 George St. dtf-1868

FOR RENT — WAREROOMS, OR would be suitable for small manufacturing business; possession 1st April; apply 437 George street. dtf

FOR RENT — WAREROOMS, OR would be suitable for small manufacturing business; possession 1st April; apply 437 George street. dtf-823

FOR RENT—NO. 173 1-2 SIMCOE street, suitable for store or office; Apply 437 George street. dtf-213

FOR RENT—HEATED OFFICE ON George street. Apply 437 George street. dtf

FOR RENT — OFFICE, HEATED; Apply Bank of Toronto. dtf.-3055

IT PAYS TO ADVERTISE

BOARDERS WANTED

BOARDERS WANTED — STUDENT or business girls; rates reasonable. Box 2032 Examiner. 3d-100-2032

BOARDERS WANTED—APPLY 500 George St., oppposite Central Park. 3d-100-2036

BOARDERS WANTED—2 GIRLS OR married couple can get good board and room; phone 632w. 6d-101-1966

BOARDERS WANTED—TWO MEN to share large bedroom; with board; terms reasonable. Apply 413 London street. 3d-101-2059

ROOMERS WANTED — PRIVATE family; centrally located; all conveniences; gentlemen preferred. Apply 358 Stewart. 3d-101-2058

BABY CARRIAGES, ETC.

FOR SALE — CREAM REED BABY Carriage and Bassinette; apply 669 Water St. 3d-100-2048

FOR SALE — BABY CARRIAGE IN first class condition; apply to Apt. No. 9, Lundy Block. 3d-101-2076

FOR SALE — BROWN WICKER Stroller; baby's cot on wheels; cheap; 508 Charlotte St., phone 1529. 3d-102-2115

FOR SALE — CREAM WICKER Stroller; cheap; with top; apply 352 Simcoe. 3d-101-2087

FOR SALE — CREAM WICKER Stroller; apply 526 Bonacord St. 3d-100-2024

FOR SALE—BABY CARRIAGE, ARtillery wheel, reversible gear, also parlour furniture; apply 421 Bethune. 3d-100-2031

FOR SALE—LLOYD BABY CARRIage in excellent condition, cheap; Apply 210 Antrim St. 3d-100-2084

HELP WANTED—Female

WANTED AT ONCE — COMPETENT general; apply 585 George. 3d-101-1292

WANTED—PRACTICAL NURSE FOR elderly lady; phone 27. 3d-102-2113

WANTED—MIDDLE AGED WOMAN for family of two, general; apply between 7 and 8 evening and mornings; 550 Water. 3d-101-2067

WANTED—GIRL TO LOOK AFTER a boy 3 years old; apply Mrs. Cooper, corner of Braidwood and Park; phone 2268J. 3d-101-2066

WANTED — WOMAN COOK FOR summer hotel on Deer Bay, write E. M. Beach, Lakefield, Ontario. 6d-104-1285

WANTED—RELIABLE WOMAN TO assist with taking care of an infant; particulars; Mrs. G. N. Elmhirst, Campbellford, R. R. No. 4; phone 169 r 21. 3d-100-2034

WANTED — EXPERIENCED OPERators for power sewing machines; apply office Bon Marche. 3d-101-1282

HOUSES, REAL ESTATE

FOR SALE OR TO RENT—TWENTY acres in Otonabee, half mile east of Liftlocks; eighteen acres in city of Peterborough, quarter mile east of Liftlocks; also quantity of cedar fence posts; apply 253 Mark St. 5d-103-2085

250 ACRES CLAY LOAM — NEAR Millbrook, Ontario — large brick house and large barns; brick stable and other buildings; in good condition. For further particulars apply The Trusts & Guarantee Co., Limited, Toronto. 3d-26,28,30-2023

CHEAP FOR QUICK SALE—COMfortable nine roomed dwelling, modern conveniences, eight acres of good soil; small fruits, young orchard bearing good out buildings, 50 ft. drilled well; apply 120 Angeline St., Lindsay, Ont. 6d-100-1133

FOR SALE — 8 ROOMED BRICK house on ten acres of land, south end; apply 596 Gilmour St. 3d-100-2015

MODERN HOUSE FOR SALE — ALL conveniences; 4 bedrooms; attic back and front stairs; 3 rooms and hall downstairs with hardwood floors, up-to-date all white kitchen new furnace, cement cellar, back lawn, good garden; large garage; apply to owner, 174 Roger St., phone 1641W. 6d-100-1931

REAL ESTATE — FOR SALE OR rent, 8n East City, Mark St. 220; a new house, two years old, bungalow style, three bed rooms and bathroom upstairs, built of brick with cement foundation, cellar full size with good furnace; large porch in front, light and water on tap; apply to owner, Andrew Fairbairn, 362 Lakefield, Ont. 3d163-680

POULTRY & EGGS

FOR SALE — DUCK EGGS FOR Hatching; 50c a dozen delivered; Phone 2329w. 3d-101-2080

POULTRY FOR SALE — NINETEEN White Leghorn Laying Hens and one Rooster; apply 253 Mark St., phone 942w. 5d-103-2084

POULTRY AND EGGS FOR SALE—White Rock setting eggs. Apply 508 Chamberlain street. $1.00 per setting. 3d-103-2057

EGGS FOR SALE — BRED TO LAY Barred Rocks, 75c per setting of 13; Baby chicks at 20c each; clucking hens; Mrs. W. G. Henderson, phone Keene 18 r 13. 6d-26,28,1,3,5,8-2017

AUTOS FOR SALE

CAR FOR SALE—FORD TOURING first class condition; cheap; Fred Sullivan, 65 Hunter East, phone 382. 3d-100-2051

CAR FOR SALE—SEVEN PASSENger Hudson Touring, self starter, running order; or will trade for motor cycle with side car; 5 Dunlop St., City. 3d-100-2028

FOR SALE—DODGE ROADSTER IN A1 shape, motor overhauled, new rear end, good curtains and four new tires; can be seen at 172 Wescott St. or phone 2292. 3d-102-2097

AUTOS FOR SALE—TWO FORD coupes, two Overland sedans, two Overland tourings, 1 Durant 4 touring; all re-conditioned and repainted. Pulkinghorn's Garage; 'phone 278W. 3d-14-1781

HELP WANTED—Male

WANTED — EXPERIENCED FARM hand; apply C. E. Deck, R. R. 5, Peterboro. 3d-100-2055

WANTED — EVENING BARBER; apply M. Cooper, barber; 369 George St. S., phone 2268J. 6d-102-1994

WANTED — YOUNG MAN 21 TO 40 years, responsible position, exceptional opportunity for man with fair education; apply Box 1298 Examiner. 3d-102-1298

WANTED—YOUNG MAN ABOUT 18 to clean cars ready for painting; apply Koster Auto Paint Shop, at Peter Hamilton's, corner George and King St. 3d-100-2041

NOTICE

NOTICE—EVERYTHING IN CANVAS D. Hardie, late of Water St., wishes the people to know he is now at 493 Patterson St., taking orders for tents, awnings, boat tops, covers, cushions, curtains, and all kinds of repair work; phone any time 1915J. 4d-1712,24,28-1664

NOTICE—EVERYTHING IN CANVAS D. Hardie, late of Water St., wishes the people to know he is now at 493 Patterson St., taking orders for tents, awnings, boat tops, covers, cushions, curtains, and all kinds of repair work; phone any time 1915J. 4d-1,5,8,12-2090

NOTICE — BUILDING AND CONtracting; nothing too big or too small; estimates on all kinds of new work gladly given; Repairs; hardwood flooring; remodelling; kitchen cabinets built in; J. R. Paquette, 340 George street; phone 1217w. 26d-110-1634

SPECIAL NOTICE. CUT THIS OUT. It will pay. House repairs, cellar to roof; furnaces, stoves expertly cleaned, complete one-fifty, and repaired. We also have hospital for every description of broken goods, from electric irons, furniture to pair of scissors. Costs nothing to phone. Small trial will surprise you how cheap we work. Wm. J. Bull, 1086M.

SITUATIONS VACANT

SITUATION VACANT — A BRIGHT man or woman to sell popular line household necessities and toilet articles; big commission; experience or capital unnecessary. Bradley-Garretson, Limited, Brantford, Ont. 12d-108-1997

SITUATIONS WANTED

POSITION WANTED — MIDDLE aged lady desires position in respectable home as competent housekeeper; state wage, rural or city, to Box 1283 Examiner office. 4d-102-1283

LOST

LOST—ON MONDAY, APRIL 26TH; small parcel containing silk goods and thread; finder please leave at Examiner or phone 2281J. 3d-102-2114

LOST—FOX TERRIER ON TUESDAY evening; has brown ears and answers to the name of "Tonie"; any information will be kindly received at 296 Wolfe St. or phone 2615W Any person found harboring same after this notice will be prosecuted. 1d-100-2110

AGENTS WANTED

AGENTS WANTED—MAN OR WOman to travel and appoint agents. Yearly guarantee $1092. (being $21. weekly average) and expenses. Experience unnecessary. For particulars write Winston Co., Toronto. 7d-7,10,14,17,21,24,28-1519.

TRUST FUNDS to loan at current rate of interest. Repayment of principal as opportunity offers. Special privileges for the purpose of building houses. Some of the most eligible sites left in the city and suburbs, at prices and on terms to suit. Money advanced. Apply to Hatton & Reid, Barristers, etc., 397½ George Street, Peterborough, Ontario. 26d-117-1126

FOR SALE—

Walnut Parlor Table, new line Tapestry Coverings, also Mohairs, in taupe, black, red, rose, brown. Upholstering, re-finishing, promptly attended to.

Phone 1260J B. A. MITCHELL 469 Water St.

3d-100-1273

"HANGING PROSECUTOR SLAIN" GANGSTERS USE MACHINE GUN

William H. McSwiggin and Two Companions Are Murdered.

MANY MOTIVES.

Chief of Detectives Says Attorney Slain For Trial of Genna Gangsters.

CHICAGO, April 28. — Canadian Press. — William H. McSwiggin, the youthful states attorney, known as "The Hanging Prosecutor," because of his zeal in conducting criminal trials, was slain last night in a blast of machine gun fire poured by gangsters into an automobile in which he and three other men were riding.

Two of his companions also were killed. They were James G. Doherty, reputed leader of the beer runners of Cicero, a suburb, and Thos. Duffy, owner of a saloon.

The hail of lead came from an automobile which drew up beside the car in which McSwigin and his companions were driving on the boundary line between Chicago and Cicero. While the authorities were delving in a maze of possible motives for the shooting, John Stege, the veteran captain of detectives, said that the assistant prosecutor was marked for death because of his prosecution of John Scalisia and Albert Anealmi, Genna gangsters, under sentence to 14 years in prison, for the slaying of two policemen. In connection with this theory, The Chicago Tribune said that only two days ago, McSwiggin had told a reporter for that paper that he had been offered $30,000 to neglect his duty and aid the two gunmen in gaining their freedom.

More Gold Crosses Line Total Nearly $15,000,000

NEW YORK, April 28 (Canadian Press) — The current gold movement to Canada was further extended today with the shipment of $2,000,000 by the Canadian Bank of Commerce, a total of nearly $15,000,000 since the rise in the rate of the Canadian exchange to 11-64 of one per cent premium.

INSTRUMENTS ARRIVE.

Marmora Band Will Start Practising—Trappers Fortunate.

MARMORA, April 28.— With the arrival of new instruments, band practices will be held in the C.O.C.F. Hall

Miss Beatrice Wilkes spent Saturday in Peterborough.

Mr. and Mrs. Bert Anderson were week end visitors to Madoc.

Mrs. M. Penrose and sons Theodore and Arthur, and daughter Laura, of Toronto, with Miss H. Anderson, of Vancouver, are visiting relatives in town.

Mr. and Mrs. Henry Kerr and Mr. and Mrs. Orvil Leonard and son Albert, visited Mr. Albert Clements at Ivanhoe on Sunday.

Mr. Alex McDonald, father of Mrs. A. T. Neal of the St. James' Hotel, passed away in Madoc early Monday morning.

Mr. Clifford Scott spent Sunday at his home in Havelock.

Success at length is attending the local trappers. A few hundred muskrats make up the total count. James Gardenier and Bert Davidson have each exceeded the hundred mark.

PURCHASES POWER.

Aluminum Company Buys Out Duke-Price Interests on Saguenay.

NEW YORK, April 28.—(Canadian Press.)—The Aluminum Company of America has purchased the Duke-Price Power Company, Ltd., the organization formed by the late James B. Duke and the late Sir William Price, Canadian paper and pulp magnates, to develop power resources on the Saguenay river in Quebec province.

The 25c CARTAGE

NO More No Less

Trunks, Boxes, Dressers, Beds, etc. moved to any part of the city. Local Moving—$1.50 per hour. (Includes truck and two men)

Three Trucks - No Delay

DAY OR NIGHT

CARTER & AUSTIN

Phones 2392 - 2414

In Memoriam

Memories are a great heritage; they help to cheer the way over life's cobble-stone roadway; memories of mother, father, wife, husband, daughter, son, sister, brother or friend.

To assist its readers in the preparation of memoriam notices The Examiner has available a selection of two hundred verses, appropriate for all occasions.

If you are interested, all possible help will be given on enquiry at the Editorial Department.

FOR SALE OR EXCHANGE

New Brick house, modern, hardwood floors throughout, large lot, situated in west end, owner would consider taking a lot on same or a small house; price $6200.00

Good frame bungalow, 7 rooms, hardwood floors, lights, large lot with garage, situated in south end, price .....$2600.00 owner would take $200.00 cash and the balance arranged.

Good brick double house, 6 rooms, all improvements, large lot with garage, owner will sell at a reduced price as they are leaving the city, price $7500.00

Brick house, all improvements, 6 rooms, large lot, situated in the north end, good terms, price $4500.00

For inspection and particulars, apply

J. T. O'CONNELL & CO.

130 Hunter St. W.

Office phone, 376. Residence, 1359.

A. Mills, agent, phone 1493w.

BARRISTERS AND SOLICITORS

GORDON & O'BRIEN—Barristers Solicitors, Notaries. Money to loan on easy terms. Special attention to Patents and Trade Marks. Phone 213. Hon. G. N. Gordon, K.C., J. A. O'Brien.

J. R. CORKERY, BARRISTER, SOLicitor, Notary Public. Office Ground Floor, 414 Water St., Peterborough, Five Doors North of Hunter Street. Money to loan at current rates on easy terms.

S. T. REDD—Barrister, Solicitor, Notary. Offices over the Dominion Bank, corner of George and Simcoe streets. Telephone No. 23. Private funds to loan at current rates upon easy terms.

DUMBLE & JOHNSTON—Barristers, Solicitors, etc. Office, over the Toronto Savings and Loan Company, George Street, D. W. Dumble, K.C., W. Johnson.

R. H. HALL—Barrister, Solicitor, etc, Peterboro, Ont. Office, corner of Hunter and Water streets, over the Canadian Bank of Commerce. Trust Funds to loan on easy terms of payment.

JAMES FORDYCE STRICKLAND—Barrister, Solicitor, Notary Public Peterboro. 'Phone 191. Money to loan. 375 Water street.

WILFRID P. HUYCKE, Barrister, Solicitor, Notary Public. 395 Water street. Telephone 239.

PECK, KERR & McELDERRY, Barristers, Solicitors and Notaries. Office, Water street, Peterboro. Money to loan at the lowest current rates of interest. Telephone 1950. E. A. Peck, F. D. Kerr, K.C., V. J. McElderry.

MEDICAL

DR. BUCHANAN, F.R.C.S., Edinburgh M.R.C.S., Eng., L.R.C.P., London. Eye, Ear, Nose and Throat Specialist Hours 9-11 2-4 p.m. and 7-8 p.m. 'Phone 519. Office, corner Water and Murray streets.

DR. C. C. CRAGG—Eye, Ear, Nose and Throat Specialist. Office 295 Charlotte street, formerly occupied by Dr. Neal. Hours—9-11 a.m., 2-4 p.m., 7-8.30 p.m. Telephone: House 1018. Office 2185.

F. T. WEBSTER, Ontario Land Surveyor, Registered Professional Engineer, formerly with Lewis and MacRostie of Ottawa. Phone 2540. Sunday.

Telephone 790 When You Want Your Piano or Organ Tuned

Player Pianos a Specialty

All Work Guaranteed

W. H. CUNNINGHAM

560 Weller Street

CHINA PAINTING

Mrs. Langley McCarthy Teaches Biscoffs' New and Beautiful Work in CHINA PAINTING

VETERINARY

DR. W. L. McELROY, Vet. Sur., office and residence, 190 Charlotte St., Charibond Bldg., Peterboro. Phone 1623J.

TO LET

Store with dwelling, central, low rent. Possession about June 10th. For further particulars see us.

A. LOW & CO.

385 BETHUNE ST.

Phone 697 - Nights & Holidays 1027

ADVERTISE IN THE EXAMINER.

Boots and Her Buddies

"BRINGING UP FATHER" — Geo. McManus

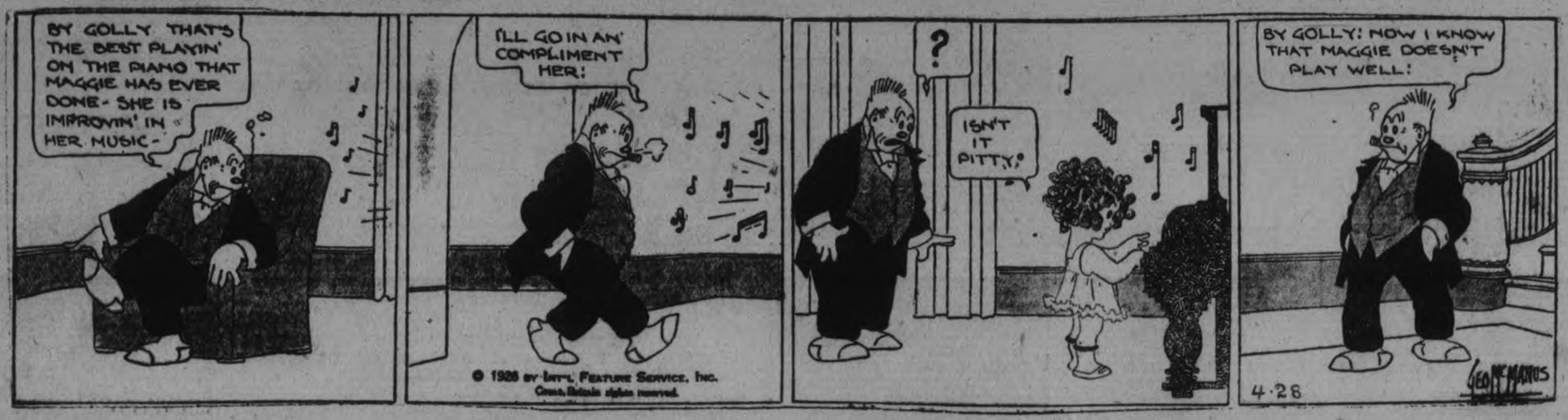

DAVIS-THOMPSON COMPANY, LTD.

Insurance and General Agency

433 GEORGE ST. PHONE 40

4% INTEREST, compounded Half-Yearly, Paid on Deposits

One Dollar opens an account. Special facilities afforded Depositors for the convenient transaction of their business, and accounts are subject to cheque withdrawal.

For Sums of $100 and upwards this Company's Debentures are issued in terms of one to five years, bearing special rates of interest, depending upon the term of investment..

TORONTO SAVINGS AND LOAN CO.

435-437 George Street

Peterborough

Banish Asthma!

POTTER'S Asthma Powder

Manufactured by Potter & Clarke, Ltd., London, Eng.

Sole Canadian Agents Harold F. Ritchie & Co. Ltd., Toronto, Ont.

LIQUOR SAMPLES BOTTLED BY, ETC.

(Continued from page one.)

Mr. Jamieson said that he intimated to Mr. Clerk that their acquaintance was not sufficiently long to justify such a gift. Mr. Clerk had "affected to be offended" at the objection, which was consequently withdrawn.

Mr. Jameson thought the liquor was from Clerk's private stock Even when the case arrived and the plain bottles and druggists' labels were revealed, he did not think it was anything but pre-prohibition stuff, imported in bulk, as Mr. Jameson had imported it in the old days in Nova Scotia.

After a number of such gifts of liquor had arrived for himself and Mr. Larochelle, Mr. Jameson began to think it funny that the Clerk cellar was in exhaustible. There was also an application from Clerk for an increase in pay pending, so the commissioner decided to refuse to accept any more gifts. The application was eventually turned down, because it might have upset the basis of civil service out of alignment. This was in March, 1925.

Salary Increased

Clerk had secured one increase in salary in 1923, from $2,880 to $3,060 and Mr. Calder wanted to know why this was granted under Civil Service Commission certificate. Mr. Jameson could not remember the circumstance, but thought it was a statutory increase, due about that time on length of service.

The employment of Mr. Clerk to look after the transfer of a consignment of liquor from Digby, N.S., to Mr. Jameson's club across the river from Ottawa was next inquired into.

Mr. Jameson said it was unfair to have put that into the record. It was extraneous. He had purchased the consignment of liquor before prohibition and stored it at his home in Digby. Later he wanted it brought to Ottawa and the Montreal customs officer had obtained permits for the transhipment because he was conversant with the proceedure.

Mr. Jameson was examined by Mr. Donaghy. The witness admitted that he knew Bisaillon. He owned property in Montreal on which he had paid taxes for 14 years. He had thought of selling it and asked Clerk about a possible valuation. Clerk had recommended Bisaillon who had taken Mr. Jameson out in his car. They had not located the property and later they both went to Mr. Bisaillon's house.

It was the only time Mr. Jameson had been there.

Mr. Donaghy asked if it had not struck him as very singular that a civil servant on a salary of $3060 a year should be sending whiskey, gin, wine, rum and brandy to a civil service commissioner.

"Well, no," replied Mr. Jameson.

Mr. Jameson admitted having phoned and written Mr. Clerk asking about the cars to be put up at auction in Montreal. Nothing came of it, however.

If you would know the value of money, go and try to borrow some. —Franklin.

Prejudice is the child of ignorance.—Hazlitt.

Loosen Up That Cold With Musterole

Have Musterole handy when a cold starts. It has all of the advantages of grandmother's mustard plaster WITHOUT the blister. Apply it with the fingers. You feel a warm tingle as the healing ointment penetrates the pores, then a soothing, cooling sensation and quick relief.

Made of pure oil of mustard and other simple ingredients, Musterole is recommended by many nurses and doctors. Try Musterole for bronchitis, sore throat, stiff neck, pleurisy, rheumatism, lumbago, croup, asthma, neuralgia, congestion, pains and aches of the back or joints, sore muscles, sprains, bruises, chilblains, frosted feet, colds of the chest. It may prevent pneumonia and "flu."

The Musterole Co. of Canada, Ltd. Montreal

MUSTEROLE WILL NOT BLISTER

Better than a mustard plaster

BOARD REPORTS BOOT AND SHOE WAGE DECISION

Majority Confirms Existing Scale in Quebec City Factories.

MINIMUM FIXED.

Labor Representative, Presents Minority Statement—Says Evidence Ignored.

QUEBEC, Que., April 28 (Canadian Press). — The Boot and Shoe Arbitration Board which was formed to study and find a solution of the difficulties existing between the Quebec Boot and Shoe Manufacturers' Association and the Shoe Workers' Unions affiliated with the National and Catholic Union, have made public their decision. It reads:

"We, the undersigned, Auguste Possier, Judge of the Superior Court of Quebec, president, and C. A. Lamontagne, forming a majority of the Arbitration Board, render the following decision:

"No. 1—The price lists prepared by the Quebec Boot and Shoe Manufacturers' Association and presented to the joint committee of the Quebec Shoe Workers, representing the three unions, are accepted, are in force, and will remain in force as compiled, subject, nevertheless, to the following conditions and restrictions: (a) The rates which have not been either increased or lowered will remain as they are on the lists; (b) the same applies to the operations of work for which the rates of pay have been increased; (c) an increase of ten per cent. is granted on all other operations or work for which the rates are lower as per the new lists.

Uphold Minimum Wage.

"As far as the workers in the sole leather department are concerned, a minimum wage is upheld, the employer enjoying the right to grant increases on that minimum wage according to the working ability of the employee. Minimum wages are divided into three classes, the minimum wage in each being respectively, $23, $25 and $27 per week.

"We recommend the formation of a classification committee of representatives of both parties.

"This decision enters into force on April 30th, 1926."

Minority Report.

Thomas Poulin, the Labor representative on the Board, issued a minority report. He says of the majority report:

"It completely ignores that against the pretentions of the manufacturers it was established that they were getting their just share of the profits of manufacturing and that if certain lines of work have diminished here, others have increased on account of style changes. It does not take into consideration the fact that it is impossible for city factories to compete with those operating in country places, in certain easy lines. It even goes so far as to deny the universally known fact that the shoe industry is suffering, like many other industries, from encumbrance.

"It takes for admitted the affirmation that workers in Montreal and in Ontario are paid less than they are in Quebec, without taking into consideration, among other things, the proof that a shoemaker from Montreal swore before the tribunal that they work a shorter week than is worked in Quebec, and drew at the end of that week a salary which was about equal to that paid to shoemakers in Quebec under the old lists, evidence which was corroborated by a number of Montreal employers.

"In one word, this sentence appears to me to be founded along arbitrary lines."

CAMPBELLFORD NEWS

CAMPBELLFORD, April 28.—At a meeting of softball fans of the Campbellford Cloth Co., held in the office of the company, the following officers were elected to guide the destinies of the club in the Campbellford Softball Association for the 1926 season:

Hon. President—B. B. Hayes.
President—J. H. Bell.
Sec.-Treas.—A. M. Rollo.
Manager and Captain— Walter Blakley.
Asst. Manager—Chas. Montgomery.
Association Representative—J. H. Bell.

With only one team from the mill, Manager Blakley expects to repeat last year's success when his team finished first in the league schedule, but lost out in the finals.

He has lost his star pitcher, "Kay" McNaughton, but with Storie and others available, should have little trouble from the standpoint of pitching.

MUSSOLINI PLANS TO VISIT CYRENAICA

Trip To Tripoli Was Successful, So Another is Planned.

ROME, April 28. — (Canadian Press.) — The results of Premier Mussolini's trip to Tripoli have been so satisfactory that he has decided, according to reports current in political circles here, to visit Cyrenaica next September.

LAKEFIELD PEOPLE HEAR OF ARMENIANS

Rev. Ira W. Pierce Tells of Work on Georgetown Farm.

LAKEFIELD, April 28—Rev. Ira W. Pierce addressed a large audience in the Memorial Hall on Sunday afternoon on the work of the Armenian Relief Association of Canada, of which he is secretary. The work is carried on in Canada at the farm home near Georgetown, Ontario, where ninety Armenian boys from among the refugees have been placed and are being educated and trained for citizenship in Canada.

The chair was taken by Miss Graham, secretary of the local committee, in the absence of the president, Rev. P. L. Jull. She called attention to the date as being so near the anniversary of the battle of St. Julien when the name of Canada was written by her sons in letters of gold on the world's history and in that great conflict the Armenians were valued allies of the British and now as Canadians celebrate the eleventh anniversary of that glorious chapter in their history, it is meet that they should give out sympathy and support to the Armenians, their allies, who suffered so grievously from their mutual foes.

Mr. Pierce recalled that last year he had on three occasions poured forth to Lakefield audiences the story of Armenia's tragedy and well did he remember eleven years ago for that was the awful year of Armenia's tragedy. In 1914 the Turks laid their plans for the extermination of these unfortunate people and in 1915 about this time of the year the tragedy was launched and was almost unbelievable even for Armenia. It began on the Caucasion front and went on in successive waves of slaughter till it spent itself in the autumn of 1915 in Northern Syria near the Mediterranean. Tales came in of cruelty and brutality which would horrify the sternest man and shortly after the visible evidences of the work of the Terrible Turk were brought in. Three Armenian mothers from Erzerum were cared for by the mission doctors in defiance of the threats of the Ottonan authorities. These women and their little ones were cared for tenderly. The report of Sir James Bryce gives facts which horrify and shock and which were all too true. Mr. Pierce was warned by the American Consul to flee in November with his wife and two sons, the youngest only four months old, and for fifteen days they journeyed by horse and wagon. This journey will always remain a nightmare which will pursue them to the grave and can never be effaced from memory. "We should remember how good God has been to us and how much better the world's position is today than it was eleven years ago. The scars of the war are evident in every country of the world but Armenia has an open wound, refusing to be healed and wrought by untold agony and sorrow", said Mr. Pierce.

Mr. Pierce read a portion of a letter from an English missionary in Armenia, Miss Frierson, written in March, 1926, a godly and wonderful woman who was in charge of an orphanage.

She has been driven out of her old orphanage and compelled to retreat with the tide of refugees and still she mothers her group of little children. She begs that an effort will be made to bring at least some of the boys to Canada to save them from death. They are honest, industrious and Christians and can speak English. She pleads that they may be saved from the land of death. They sent a reply to get ten ready as they are sure that the Canadians will raise the money to bring them out. Poverty has reached its deepest depths and hunger and dire privation are frightfully common. The speaker saw the Armenians marching in British uniforms into Alippo under General MacArthur after General Allenby's dash, and they were splendid soldiers and magnificent allies.

Today Turkey, the outlaw nation, more arrogant than ever, is plotting against the British Empire. Turkey combed the Armenians out of their ancient heritage and the rest of the world looked on.

Many Canadians look coldly on the work of the farm home at Georgetown, regarding these lads as foreigners and unsuited to Canada The little chap who accompanied Mr. Pierce had been mixed in with Canadian children, who received him affectionately. It is the grown-up who puts up the artificial barriers between people and nations.

"In taking out these boys we see the prejudice melt away and we can challenge you to retain a vestige of prejudice when you meet this little child," he added.

The boys at the farm home are getting practical training. They have school every day from 9 till 4 o'clock following the curriculum authorized by the department of education for Public Schools. They are inspected regularly, the County Public School inspectors who are enthusiastic over the boys, saying they are above the average in child life. "If the government could catch some of his enthusiasm how much easier the task would be." On this farm there was a seven and a half acre field, low lying and boggy and on the average Ontario farm it would be regarded as waste land. The boys, under supervision, dug fourteen hundred yards of ditching, tiled and drained it and last year there were ninety individual gardens in that field and any visitors to the farm this year will see it a commercially valuable vegetable garden.

The boys are organized in ten groups, each with a captain and these groups make the beds, wash the floors, wash dishes, do the barn work and in summer there is also a field group. The are rotated so that they all may get the training.

The boys publish a monthly magazine called the "Ararat" which first appeared in January. The little boy who was present is one of the art editors. The Mount Ararat on which Noah's Ark rested is in the centre of Armenia and it is believed a charge alleging that he deserted that the garden of Eden was near by.

There is a boys' court at the farm to teach them the institutions of democracy. There are also a mayor and council which were elected after a campaign which is certainly unique in Canada. It is wonderful the way they have taken to our institutions. They have a junior branch of the Red Cross and once a year the boys fast for a whole day to persuade the authorities to send the money saved to Red Cross to help support an orphan child in Jerusalem.

Mr. Pierce showed some of the art work of the boys which was exceptionally good although they receive no instruction in art. The boys have a mouth organ orchestra of twenty and when those ninety boys sing "O Canada", it makes the rafters ring. These lads want our love and rememberance in our prayers and our assistance.

The little Armenian lad, who accompanied Mr. Pierce, was a chubby little fellow of eleven or twelve, named Krikox and who sang, first a folk song in his own language and then "O Canada" in English. He played the mouthorgan also and when the little orphan so many miles from his own land played "Home Sweet Home" there were not many dry eyes in the hall. The age old tragedy of Armenia was reflected in his large dark eyes and the appeal was irresistible. A kindly farmer took him home to dinner with his children and the mother of four little boys took him for tea, so that Krikox was given a real welcome to Lakefield.

Mr. Pierce spoke in the morning in the United (Presbyterian) church and in the evening in the Regent street church. On the latter occasion he showed some slides of the farm, showing not only the buildings and surroundings but also the boys at work and play and some pictures of boys and girls rescued from their relentless and cruel foe.

The local committee has organized a house to house canvas for this worthy cause and the work will begin at once with some of the young people doing the work. In case anyone should be missed who would like to contribute arrangements have been made with Mr. G. G. Connell at the Royal Bank to receive subscriptions.

GILLEX

for all Cleaning Dish-washing Laundering

At All Good Grocers

E. W. GILLETT CO. LTD TORONTO, CANADA

A Severe Illness Caused Constipation

Mrs. Wm. Hill, Wapella, Sask., writes:—"Three years ago I had a very severe illness, and ever since I have suffered with constipation.

A few months ago a friend advised me to use

Milburn's LAXA-LIVER PILLS

which I did, although not expecting any results, but I am pleased to say that since using them I have had perfect use of my bowels without any trouble or pain, and have never had bleeding piles since. Now, I never fail to recommend 'Laxa-Liver Pills' to all my friends."

Put up only by The T. Milburn Co., Limited, Toronto, Ont.

Gossiping Neighbor Set Her Stomach Right

New York City. Mrs. Emily Uleh̃is writes:—"It was terrible to stay away from foods I loved simply because they made me bilious, upset my stomach, and made me constipated. A neighbor recommended Carter's Little Liver Pills. They helped her wonderfully. I gave them a trial and now when the fancy goodies come around I enjoy them immensely."

When the bowels move daily, the system is generally in good condition. Carter's Little Liver Pills relieve chronic constipation.

Druggists. 25 & 75c red packages

JURYMEN THINK MAN JUSTIFIED

In Slaying Another Found in Misconduct With Wife.

LEAVE JURY BOX.

PHILADELPHIA, Pa., April 28. —(Canadian Press). — Seven men walked out of the jury box in Criminal Court today to indicate their belief that a husband is justified in killing a man found misconducting himself with his wife.

The defendant in the case, George E. Osborne, a milkman, faces a charge of second degree murder for shooting James F. Hartley, a butcher. The commonwealth alleged that Osborne, unexpectedly returned to his home, found Hartley there, and in a fight the butcher was killed. The jurors filed out of court after the District Attorney had said: "If there is any man in the box who would think that under these circumstances a man is justified in killing, I ask him to be honest and request to be excused from the case."

THE COMING ELECTION

In the United States the intelligentsia have united with Labor in a determined stand against Prohibition, which by overwhelming proof, statistical and otherwise, has been shown to have succeeded in developing, to an extraordinary degree, the underworld and the crime which forms its means of livelihood. In Ontario the battle is being fought just as fiercely. Whilst the inquiry before the American Senate has been the means adopted of holding the national inquest in that country, in Ontario the means will be the shortly-to-be-held Provincial general election. So far as our humble ability will allow it, it is the duty of all lovers of freedom and common decency now to take their stand or forever to hold their peace. Messrs. Ferguson and Nickle proclaimed dramatically that what the people wanted they must have and followed their proclamation up by producing 4.4 beer, a direct violation of their pledge. This violation infuriated the Drys and by no means reassured the Wets. Leaders who break their words are just as likely to do it to one side as the other. Little reliance is, therefore, placed on governmental pledges with the result that the people have taken the matter into their own hands. As in most cases, the whole difficulty in this case may be solved by a compromise. The present O.T.A. allows native grape wine of any alcoholic strength, and as Mr. Raney told the U. S. Senate, it permits hard cider as well. The making of homebrew beer is general and is permitted by being generally winked at. So that the only difficulty remaining is with regard to "hard liquor." If hard liquor continues to be difficult to obtain, any statutory change regarding it will not excite much opposition. The difficulty heretofore has been how to make that change or compromise without permitting the young to get whiskey from a government-control shop whenever they feel inclined as in the old way. This difficulty, however, can be met by establishing a few government shops in the province which, however, are not to be allowed to sell by retail or over the counter. If any buyer who chooses to buy as under government control, is changed to a buyer having a permit countersigned by the local inspector, sending in his order and receiving it not over the counter but by express, we will have the sale of hard liquor guarded by the best possible safeguards and in a much better and more satisfactory way than at present. With this change and with the requirement that native wine and homebrew beer shall also be made, possessed and consumed only by permit and not without restraint as at present, we have the O.T.A. left on the books to satisfy prohibitionists but made sane and consistent to satisfy the Wets. The difficulty of allowing the retail sale of hard liquor in shops which is the weakness of government control is thus solved. Now the next election will be fought entirely on the prohibition question, and those candidates who have the most satisfactory policy to offer will, it is to be hoped, be elected and thus this burning question will be settled and laid at rest.

If Mr. Ferguson comes out with his old government-control liquor-shop retail policy, he will be beaten and Prohibition as it stands at present by no means fills the bill. We may expect, therefore, a new policy and a new lot of candidates, men and women who will keep all the present safeguards of the O.T.A. and have in addition a policy which will free respectable citizens from the insulting tyranny and hypocrisy of the present law. It is likely that if the present parties have no such policy as we have ventured to suggest, but persist in fighting it out on the old policies, there will be candidates in the field who will have this reasonable compromise to submit to the people, and it is one I am convinced that will appeal to those who are dissatisfied as things are at present and their name is legion. We must guard the young and the weak and that being done the free self-controlled citizen is entitled to his freedom and sooner or later is man enough to insist on it.

On of the worst consequences of prohibition as it exists at present is due to the fact that those needing tonics and finding malt liquors beneficial are nevertheless compelled by those who prefer drugs, to take drugs instead, under the name of "medicine," thus compelling them also; in many cases to form the deadly drug habit. There can be no possible excuse for such a law as that, and the consequence is that it has gradually aroused a fierce and secret resentment, resulting in serious injury and often where not suspected. I have known myself of cases where this wanton and vicious tyranny of prohibitionists has been met by secret and far-reaching damage to the reputation, success and peace of mind of the objects of it. This system of average is becoming widespread and will explain many strange happenings which cannot be reached by the arm of the law. It is, I think you will agree, a most serious condition to arise in any people. Feuds are always demoralizing but absolutely secret feuds are infinitely worse even than that. In the United States killings and kidnappings due to this spirit of revenge have become decidedly alarming.—J. H. Burnham.

Ease Sore Muscles!

SORENESS and lameness disappear when Absorbine, Jr. gets on the job. No second-day stiffness when you use the magic bottle! Get the quick relief of this antiseptic liniment—it relieves aches and pains—and restores limberness. Pack it in your grip when going away.

At the corner druggist's, $1.25 a bottle.

W. F. YOUNG, Inc., Lyman Bldg. Montreal

Absorbine Jr THE ANTISEPTIC LINIMENT

PIONEER YUKON MINER MISSING

"Rocky Mountain Bill" Elliott Believed Drowned Near Dawson City.

SERVED OVERSEAS.

SAINT JOHN, N.B., April 28 (Canadian Press). — A press despatch from Dawson City Tuesday, announcing that William J. Elliott, "Rocky Mountain Bill," had been reported missing and was believed drowned, has caused relatives in Saint John much concern and they are anxiously waiting for further word.

Telegrams were sent to George Black, M.P., at Ottawa, in the hope that Mr. Black would have more definite information concerning Mr. Elliott, who has been his life-long friend and former partner.

The despatch states that Mr. Elliott, who is an outstanding figure in the mining and pioneer history of the Yukon, is lost somewhere between Mayo and Dawson, and is believed to have fallen through the ice and drowned.

He was born in New Brunswick sixty-five years ago, and has three brothers and one sister residing in Saint John and one brother, Fred, living in Glassville, Carleton County, N.B.

His wife is at present visiting her people in Jedburgh, Scotland.

During the war Mr. Elliott served overseas. When the news of the outbreak of war reached the Yukon, he walked more than 600 miles to enlist in the Yukon battalion that was mobilized. He visited Saint John three years ago.

SCOTCH POURED INTO SEWER

(Continued from page one.)

latter accumulated and disposed of as he saw fit. From time immemorial, these samples had been the prerogative of the gauger. He had heard yesterday that there was a regulation somewhere that such samples should be returned to the cask after testing. He could not remember such a regulation, which might have come in from Ottawa (it was dated, July, 1901) while he was on holiday. In any case the importers of liquor did not want the samples back. They had never complained in all his 21 years of office that too big a sample had been taken, and the liquor thus acquired by the gauger could not in any sense be considered ill-gotton.

An Old Practice

Chairman Mercier asked if it was not true that the samples after testing were considered likely to depreciate the quality of the cask if it was thrown back. There might be some such objection, said Mr. White. In any case the idea had been conveyed from time immemorial that nobody wanted the samples back.

CATHOLIC WOMEN REPORT ON WORK

Have Done Great Deal in Many Lines of Effort During Past Year.

The five years just passed have been so many milestones to mark the value of united action in women's work in the city of Peterborough.

Every Roman Catholic woman in Peterborough should feel an individual interest in the League, though first she must be a member of it. The league is pleased to report, however, a healthy activity and development in the sub-division, especially in the St. Peter's parish.

From January 29, 1925, to January 29, 1926, the league held eight regular and fifteen executive meetings.

To carry on the work, money was raised through the medium of afternoon teas, card parties, at homes, concerts and paper collections. The sum realized was one thousand and sixty dollars. They co-operated with the Health Association by taking charge of a booth for a week at "The June Fair", under the convenorship of Mesdames Hickey and Hiland and were able to give that organization $206.64.

Prizes were donated by the League for the card party convened for one afternoon by Mesdames Finn, Giroux and LaPlante at the "Made in Peterboro Fair."

One hundred and fofty-five dollars was paid to the Catholic Library; $5 to the Well Babies' Clinic; $25 for extension work; $15 to Sisters of Service and $25 toward expenses of national delegate to National Convention held in Hamilton last June.

Seventy tickets were sold by the members for theatre night for the benefit of the Local Council of Women. They also assisted them in keeping open the Public Library on Sunday when called upon.

The League had charge of the graduation exercises of St. Joseph's Hospital on the evening of June 23.

On the Feast Day of Our Lady of Good Counsel, high mass was offered. On November 3, mass was offered for the deceased members. Fifteen masses for deceased members were also offered throughout the year.

Twenty-seven letters of sympathy were written and forty or more business letters. Roman Catholic literature is regularly sent to the less fortunate. The Study Club is flourishing under His Lordship's able direction. On March 26th an address on wireless was given by J. J. Duffus; also brief talks were given throughout the year by members of the clergy.

The social service work was ably looked after by Mrs. Hiland and her committees. Mrs. A. J. McPherson, convenor of hospital sewing, reported 442 pieces as having been made.

Mrs. Grant, convenor of extension, reported 56 pieces of linen made up and forwarded to Toronto. The beauty of work done was commented upon by Mgr. Blair.

The Ladies' Aid, Mrs. J. Lynch, convenor, distributed many articles of clothing and fitted out a number of children for first Holy Communion and confirmation.

Mrs. Coughlin, convenor of relief, reported her committee being able to respond promptly to all demands made upon it. The help to children usually consists of milk, boots, rubbers and clothing. The League has undertaken to supply the Convent school with milk to give extra nourishment in the case of frail children, or those who have had a long distance to walk.

The League also helped fourteen families in various ways, supplying clothing, boots, rubbers and fuel, and sent out twenty generous Christmas baskets.

On December 11 the members of the League gave expression of their extreme happiness at the safe return of His Lordship from Rome by means of an address, read and presented to him by the president. His Lordship's response and eulogistic comment on the work done by the League in other lands was an incentive to all present to make the League a success in Peterboro, and "that every Roman Catholic woman should be a member of the Roman Catholic Women's League and a subscriber to the magazine", is their slogan for 1926.

Woman's Safety

From losing charm under a trying hygienic situation comes this way

SCORES of women's disorders are largely traced today to old-time "sanitary pads," insecure and unsanitary.

8 in 10 better class women today employ "KOTEX."

Wear lightest gowns and frocks without a second thought, any day, anywhere.

5 times as absorbent as ordinary cotton pads!

Deodorizes. Ends ALL fear of offending.

Discards as easily as a piece of tissue. No laundry.

You get it at any drug or department store simply by saying, "KOTEX." No embarrassment.

In fairness to yourself, try this new way. Costs only a few cents. Twelve in a package.

KOTEX

No laundry—discard like tissue

PREPARING FOR JUNE ELECTION

Liberals Sure That Ferguson Will Go To Province, Says Paper.

CONVENTIONS SOON.

TORONTO, April 28.—(Canadian Press).—"Unalterable in its opinion that Premier Ferguson will go to the country in June," says the Globe, "the Liberal party in Ontario will, with the advent of May, get down to pre-election work in dead earnest, it is understood."

Arrangements are now being made, it is said, whereby riding conventions will be launched by the party with all possible speed. East Kent, which has been left without representation since Hon. Manning Doherty resigned his seat, will likely be selected by the "Big Guns" of the Liberal party as one of the first, if not the first, electorates in which to make their anti-Ferguson Government appeal.

Several prominent Toronto Liberals yesterday shared views with London that the Western Ontario Conservative convention, which will be held in the Forest City on May 12 and which Premier Ferguson will address, has been chosen by the Prime Minister as the medium through which to make his election pronouncement.

Ferguson Says Nothing.

Premier G. Howard Ferguson, interrogated again today concerning the possibilities of a Provincial general election, remained non-committal. He refused to comment on the report in a morning paper that the Liberal party was preparing for a June election. He said he was not prepared to say whether there will be an election this year or not.

To-NIGHT Tomorrow Alright

NR A vegetable aperient, adds tone and vigor to the digestive and eliminative system, improves the appetite, relieves Sick Headache and Biliousness, corrects Constipation.

Used for over 30 Years

Chips off the Old Block

NR JUNIORS—Little NRs

One-third the regular dose. Made of same ingredients, then candy coated. For children and adults.

SOLD BY YOUR DRUGGIST

PILES Must Go When PAZO OINTMENT Is Applied, because it is Positive in Action.

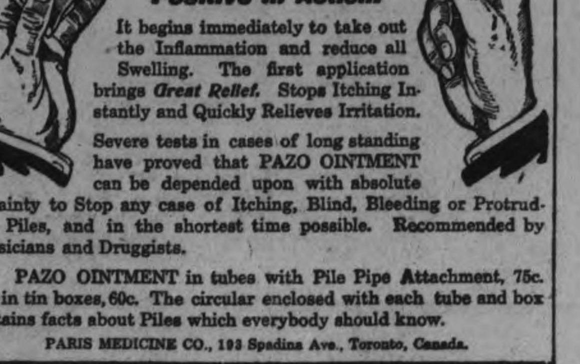

It begins immediately to take out the Inflammation and reduce all Swelling. The first application brings Great Relief. Stops Itching Instantly and Quickly Relieves Irritation.

Severe tests in cases of long standing have proved that PAZO OINTMENT can be depended upon with absolute certainty to Stop any case of Itching, Blind, Bleeding or Protruding Piles, and in the shortest time possible. Recommended by Physicians and Druggists.

PAZO OINTMENT in tubes with Pile Pipe Attachment, 75c. and in tin boxes, 60c. The circular enclosed with each tube and box contains facts about Piles which everybody should know.

PARIS MEDICINE CO., 193 Spadina Ave., Toronto, Canada.

ORDER NOW

BEST ANTHRACITE

Hard Coal

EGG, STOVE AND NUT.......... $16

ALBERTA COAL.......... $14

COKE, Real Solvay.......... $13.50

HARD AND MIXED WOOD at Current Prices Cut and Split to Order

Peterboro Fuel and Transfer Co.

KELLY BROS.

Phone 270 & 362 - 134 Aylmer St.

The Evening Examiner

PHONES—Editorial 1601. Business Office, 1600. Private Branch Exchange to all Departments.

The Examiner is a member of the Audit Bureau of Circulation.

The Daily Examiner, published every lawful evening, by The Peterborough Examiner, Limited. Office, 419 George street. $6.00 per year, delivered in city; out-of-town subscribers by mail, $4.00 a year.

The Weekly Examiner, published every Thursday. Subscription price $1.50 a year.

U. S. REPRESENTATIVES

Special U. S. Representatives—W. E. Stockwell, 623 People's Gas Building, Chicago Ill.
New York—Chas. F. Miller, 225 Fifth Avenue.
Advertising Rates on application.
H. H. GLOVER, Managing Director.

WEDNESDAY, APRIL 28, 1926.

THE CONDITION OF THE MILITIA.

The fact that the Peterboro Rangers have commenced spring training will serve to call attention to the starved condition generally of the Canadian Militia and to the difficulties under which commanding officers are trying to carry on in the face of scant assistance from the country.

There is only a bare frame-work left of the Militia as it existed in Canada before the war, and to keep going under the conditions is a task greater than should be asked of men ready and willing to serve their country.

The Militia proved its usefulness when the test came.

It would have been impossible for Canada to have put nearly as many men in the field or to have put them there nearly so quickly had not the Militia regiments furnished the necessary organization.

Yet since the war the Militia has been subject to a continual jaring, until at the present time there is but a skeleton left.

And even it may fall to pieces unless there is not more sympathy shown by the powers that be.

BRITISH FINANCING.

The most striking statement in Mr. Churchill's British Budget Speech was his reference to the financial condition of Great Britain in these words, "Most important of all, we stand on a basis of reality. We may not be soaring in the clouds, but there is solid ground under our feet."

The statement is eloquent of the soundness of British financing since the war, which has been the admiration of the world.

The British methods may not be spectacular, but they are much better than spectacular; they are solid and reliable.

Not only has Britain proceeded to liquidate her war debt to the United States, but she has at the same time made remarkable progress in reducing her own floating debt, which in the past six years has been cut in half.

To achieve a debt reduction of £700,000,000 in six years is a most remarkable feat of financing, and we over here, as fellow-citizens of the British Empire, feel a thrill of pride at the wonderful manner in which our kinsmen have tackled the problem of post-war financing.

True, there is solid ground beneath their feet.

A PUBLIC SERVICE.

The Bank of Toronto shows an unselfish and patriotic spirit in the series of stirring advertisements that it has been publishing in papers throughout the Dominion.

These started in January with an optimistic view of Canada's future; "With New Heart and New Hope Canada Sets Her Course Toward the Goal of True Greatness" it was headed, and the message attracted immediate attention all over the country.

Then followed a well-deserved tribute to the gold, silver, nickel and copper mines of the Dominion; "Builders of the North" it was entitled, and it was timely and of excellent service in calling attention to the vast developments Canada has made in the mineral field.

Now comes the third of the series, a message that stresses the Dominion's progress in the development of her forests and water powers.

These are things we should hear more about.

Our difficulties are usually brought to the front and less is heard of the wonderful advantage this favoured land enjoys.

The Bank of Toronto does well in calling the story of our development to the notice of all our citizens.

The articles should have a topic effect upon all who read them.

THE CASE OF AEMILIUS JARVIS.

Friends of Aemilius Jarvis, who was convicted and sentenced to a term in jail, which he served, in connection with the sale of tax-free securities to the Ontario Government, have prepared a memorandum which is to be submitted to the Federal Government.

The petitioners, who include some of Canada's best known citizens, with Sir John Gibson and Sir John Willison heading the list, review at length the facts in the case, and declare that they are not asking for mercy for Mr. Jarvis nor even for magnanimity.

"They are asking only for justice," declares the memorandum, "for a fair examination of the facts as they have been disclosed, and for such vindication of Mr. Jarvis as they think cannot be refused upon the evidence submitted."

One of the chief points upon which the request for vindication is based is the fact that the trial of Andrew Pepall brought to light evidence that in the minds of the public has gone far toward establishing the innocence of Jarvis.

The petitioners aver that Pepall's trial "constitutes as full and thorough and clear-cut a vindication of Aemilius Jarvis as it is possible to achieve."

The facts marshalled in this unique memorandum are most impressive and will serve to justify the demand for a vindication of Mr. Jarvis.

CITY AND COUNTRY.

If the United States Department of Agriculture is correct in its statistics, the farm population of that country at the present time totals about 30,655,000, a decrease of half a million from the figure a year ago, says the St. Thomas Times-Journal. This means that the population of the rural districts is less by one and a half per cent. than it numbered last year. This is by no means novel, for every one knows that for quite a lengthy period the cities have been growing at the expense of the farming communities. But a few years ago the prediction was freely made that with the growth of the trolley line, the automobile and the telephone the movement from the country to the city would be checked. Though experience showed that prophecy to be incorrect. It is now confidently asserted that the addition of the radio to the trolley car, the automobile and the telephone will hold the farmer and his family to the soil.

Fortunately, in a measure, it is true that while the drift from farm to city has been constant, this has been paralleled by a contrary movement from the city to the farm. Admittedly more people have gone from the country to the town than from the town to the country. But recently indications have been observed of a rapid increase in the migration countrywards. If this happens, the two movement, so to speak, will balance each other. Then all would appear to be well, were it not for the fact that the men leaving the country are trained farmers, while those leaving the city in the main know little of farming.

Farm life is far more congenial than it used to be. The farmer under almost any conditions is certain of a living, although he may not have much cash in pocket at the end of the year. Many city dwellers are never sure of a living, but, nevertheless, the lure of the town holds them. The currents and countercurrents of this farm-to-city and city-to-farm movement make an interesting study in human nature. However, the farm can get along without the city, but the city can't get along without the farm.

A TRIBUTE TO THE REPORTERS.

The announcement that a majority of the members of the British House of Commons are strongly opposed to the broadcasting of Parliamentary speeches will cause no surprise among those familiar with the inner workings of our Legislatures. The arguments advanced in support of the protest are sound enough, as far as they go, and are, indeed, just what might be expected from representatives of the people who fondly cherish old Parliamentary customs and traditions.

It is pointed out, for instance, that broadcasting would violate the rules of debate which demand that members address the Speaker and each other. With the radio carrying their speeches far and wide, members would not be addressing the House; they would be addressing as many millions of houses as there are listening-in sets, a prospect too appalling for some of the inarticulate back-benchers who have difficulty enough in making themselves audible, not to say understood, within the Chamber itself.

Then, it is argued, the temptation to indulge in platform propaganda would be irresistible. According to some members of the "Mother of Parliaments" there is already too much of that kind of thing, not only by radio from the public platform, but through the medium of ministerial and ex-ministerial contributions to the press. In other words, the debates would degenerate into a series of harangues or demagogic appeals addressed to the great proletariate seated in their homes and listening-in for snappy declamation rather than for reasoned argument or droning exposition. As one Conservative is reported to have expressed it, "We should be all on the soap box."

From a strictly Parliamentary point of view, these reasons for adopting a hostile attitude toward the broadcasting proposal have much to commend them, but probably, if the truth were known, the opposition of the members of the British House of Commons was influenced in a greater degree by one other consideration not revealed in the official announcement of their protest. That was the not unnatural fear of the effect radio transmission would have in exposing the crudities and deficiencies of Parliamentary speech in its raw and undistilled form.

As an English newspaper correspondent points out, the reluctance of members of Parliament to sanction the broadcasting of their speeches implies a compliment to the Hansard staff and the members of the Press Gallery that might have been expressed in more direct terms. It is, he says, a useful reminder of how much the reporter does for the M. P.

"Even a 'verbatim' report does not actually give a speech as it is delivered; it eliminates the 'ers' and the 'erras" (Lytton's brand); it bridges the horrid pauses; it sometimes omits those cruel 'asides' from across the table which impair the effect of perorations." The printed report does more. It rounds off sentences that were never completed, corrects a syntax that invariably stands in need of reconstruction, eliminates redundancies, and generally gives a polish to the utterances of the Member of Parliament as pleasing to himself as it is astonishing to his constituents.

Such a process of "dressing up" would, of course, be impossible in the transmission of speeches by radio. Moreover, the listener-in would have to suffer, gladly or otherwise, all the ineptitudes and irrelevancies which creep into even the best of Parliamentary orations, but which the skilled reporter ruthlessly suppresses or elegantly transforms. His enjoyment of front-bench eloquence would be disturbed by the buzz of conversation in different parts of the Chamber, and he would be regaled with "hear hears" and other interruptions without knowing whence they came.

In the circumstances, it is scarcely to be wondered at that the legislators of Britain, conscious of their shortcomings, prefer to leave their oratorical reputations in the hands of the indulgent reporters, rather than risk the horrors of a wider publicity which might result in the disillusionment of their constituents and a decline in public respect for Parliament.—Ottawa Journal.

EDITORIAL NOTES AND COMMENT.

The lawyer who investigated the alleged fruit trust was paid $31,488.50. He evidently found it a fruitful inquiry.

Mr. Churchill has decided that whoever else may lose in betting at race-tracks, the British Government is always sure of being a winner.

That farmer who made $50 on Sunday pulling stalled motor carsout of the mud on the Omemee road may be forgiven if he is not an enthusiastic admirer of better roads.

— RADIO — PROGRAMS

WEDNESDAY APRIL 28.
Eastern Standard Time.

6 p.m.
WRNY (258) New York—Musical varieties.
WSWS (276) Chicago—Orchestra and soloists.
WREO (285) Lansing—Concert.
WMCA (341) New York—Orchestra.
WWJ (353) Detroit—Concert.
WTAM (389) Cleveland—Orchestra.
WLW (422) Cincinnati—Orchestra.
WCX (517) Detroit—Orchestra.
KYW (536) Chicago—Concert.

7 p.m.
WMBB (250) Chicago—Musical.
WGHB (266) Clearwater, Fla.—Orchestra.
WAHG (316) Richmond Hill, N.Y.—Piano: quintet.
WMCA (341) New York—Musical.
WEBH (370) Chicago—Orchestra.
WGY (379) Schenectady—Orchestra.
WJZ (455) New York—Musicrl.
WJR (517) Detroit—Orchestra: soloists.
KYW (536) Chicago—Concert: bedtime story.

8 p.m.
WENR (266) Chicago—Vocal.
KFNF (266) Shenandoah—Orchestra.
KPRC (297) Houston, Tex.—Orchestra: soloists.
WGN (303) Chicago—Musical.
WBZ (333) Springfield, Mass.—Concert.
WTIC (348) Hartford, Conn.—Talk: piano: organ.
WTAM (389) Cleveland—Variety.
WCX (517) Detroit—Studio.
WNYC (526) New York—Flute: vocal: orchestra.

9 p.m.
WGHB (266) Clearwater, Fla.—Vocal and instrumental.
WCAU (278) Philadelphia—Variety.
WSM (282) Nashville—Vocal and instrumental.
KPRC (297) Houston, Tex.—Orchestra.
WJAR (306) Providence, R. I.—Musical.
WMCA (341) New York—Orchestra.
KGO (361) Oakland, Calif.—Concert.
WLIT (394) Philadelphia—Quartet.
WHAS (400) Louisville—Concert.
WKRC (423) Cincinnati—Popular program.
WCAE (461) Pittsburgh—Musical.
WOO (508) Philadelphia—Theater program.
WJR (517) Detroit—Orchestra.

10 p.m.
WGN (303) Chicago—Sam'n Henry: musical.
KDKA (309) Pittsburgh—Orchestra.
KOA (322) Denver, Colo.—Musical varieties.
WJAZ (322) Chicago—Orchestra.
KFAB (341) Lincoln, Neb.—Orchestra.
WEBH (370) Chicago—Orchestra.
KTHS (375) Hot Springs, Ark.—Musical.
WLIT (394) Philadelphia—Orchestra.
WCCO (416) St. Paul-Minneapolis—Orchestra.
WLW (422) Cincinnati—Variety.
WCAE (461) Pittsburgh—Orchestra.
WOC (484) Davenport—Musical.

11 p.m.
KOA (322) Denver—Musical.
KNX (337) Los Angeles—Variety.
WMCA (341) New York—Entertainers.
CFCA (356) Toronto—Orchestra.
KTHS (375) Hot Springs, Ark.—Vocal and instrumental.
WTAM (389) Cleveland—Dance tunes.
KHJ (405) Los Angeles—Musical.
KPO (428) San Francisco—Orchestra.
KFI (467) Los Angeles—Musical.

12 p.m.
WBBM (226) Chicago—Variety.
WSM (282) Nashville—String quartet.
WGHB (266) Clearwater, Fla.—Orchestra.
WENR (266) Chicago—Orchestra.
KNX (337) Los Angeles—Musical.
WKRC (423) Cincinnati — Dance tunes.
WSB (428) Atlanta—Orchestra.
KFI (467) Los Angeles—Musical.
WJR (517) Detroit—Variety.

1 a.m.
WBBM (266) Chicago—Variety.
KNX (337) Los Angeles—Orchestra.
WDAF (366) Kansas City—Frolic.
KPO (428) San Francisco—Orchestra.
KFI (467) Los Angeles—Variety.
KGW (491) Portland, Ore.—Orchestra.

WISE AND OTHERWISE

A man who would be successful in business can often take a tip from a fish: start on a small scale.

Employe: Why did the boss fire our traveling representative and suggest he get a job as an electrician?
'Nother: Why, all he's done since he's been on the road is wire the house.

The average youngster thinks that the three foods needed to keep him in proper health are his breakfast, lunch and supper.

The easiest way to save one-half of your weekly grocery bills is to throw the other half away.

A smart husband puts soap in the water before he washes the supper dishes. And a smarter one doesn't wash them.

"Your wife is sick—now tell me
Is she dangerous?" asked Pat.
And Mike just smiled, and then replied,
"She's too dern sick fer that."

FABLES IN FACT.

IF THERE WAS ONE THING THIS PARTICULAR MAN LIKED TO DO COMMA IT WAS BET PERIOD HE'D WAGER MONEY ON ANYTHING UNDER THE SUN COMMA BUT THE TROUBLE WAS THAT NOBODY WOULD EVER TAKE HIS BETS PERIOD FINALLY COMMA ONE DAY COMMA HE GOT IN AN ELEVATOR AND BET THE ELEVATOR MAN THAT THE WASHINGTON SENATORS WOULD WIN THE PENNANT AGAIN THIS YEAR PERIOD THE MAN TOOK HIM UP PERIOD

(Copyright, 1926, NEA Service.)

SANTAL MIDY
PAIN from Bladder Irritation
Soon eased by
Santal Midy
Beware of Imitations
Look for the word "MIDY"
Sold by all druggists

CATTLE, GRAIN AND PRODUCE

Peterboro—Toronto—Montreal
Winnipeg

RETAIL.

Fruit.

Bananas, 40-50c doz.; oranges, 30-90c doz.; blood oranges, 40c doz.; grapefruit, 2 to 4 for 25c; lemons, 40c doz; layer figs, 30-40c lb.; cooking figs, 3 pounds for 25 cents; dates, 2 and 3 pounds for 25 cents; cooking apples, 15-25c peck; Tolman Sweets, 30c peck; Spies, 35-50c peck; pears, 3 for 25c; cranberries, 20-25c lb.; cocoanuts, 10-20c each; pineapples, 30-35c each; California grapes, 25c lb.; Malaga white grapes, 50-75c lb.; Jonathan apples, 40c pk; honeydew melons, $1-$1.25 each; strawberries 35c pt. box.

Vegetables.

Potatoes, 65-70c peck; carrots, 25c peck, new carrots, 2 bunches 25c; turnips, 15-18c peck; parsnips, 40c peck; cooking onions, 4 lbs., 25c; Spanish onions, 3 lbs., 25c; cabbage, 10-20c head; new cabbage, 10c lb.; head lettuce, 20-25c each; leaf lettuce, 5c bunch; celery, 15-25c bunch; parsley, 5c; California peppers, 10c each; sweet potatoes, 2 lbs. for 25c; tomatoes, 30-35c lb.; California, 30c lb; mushrooms, $1 lb; dried beans, 4 lbs. 25c; California cauliflower, 40c each; rhubarb, 2 bunches, 25c; asparagus, 15-65c (small and large) bunch; radishes, 10c bunch; green onions, 5c bunch; artichokes, 15c; cucumbers, 35-50c each; spinach 20c lb; string beans, 40c lb; egg plant, 25-50c each.

Nuts.

Mixed, 25-35c lb; peanuts in shell, 25c lb.; shelled walnuts, 20-45c lb.; broken, 40c; whole halves, 70c lb; California budded, 49c lb.; almonds, 70c lb.; filberts, 60c lb.; chestnuts, 30c lb; pecans, 40-5c lb.

Dairy Produce.

Butter — Creamery, 45-47c lb.; dairy, 43-45c lb.; lard, 20-28c lb.; shortening, 17-19c lb.

Eggs—Extras, 33c dozen; firsts, 29-30c dozen; seconds, 25c dozen.

Cheese—28-30c lb.; Roquefort cheese, 60c lb.

Honey—Clover, 5 lb. pail, 65-70c; 20 cents pound; herrings, 20 cents amber, 50c; comb, 17-30c each.

TORONTO LIVESTOCK.

TORONTO, April 27—There was a good market again today, with the promise of a clean-up of all except late arrivals. Choice loads of handyweight butchers brought $7.40 to $7.60 a cwt. and were 10 cents a cwt. higher. Good butchers sold from $7 to $7.25 and mediums up to $6.75 a cwt. More money was asked for butchers' cows and they were consequently slow in moving. Some export cattle were in, but the buyers had obtained a good supply on Monday and were not disposed to appear to anxious. Monday's Western stockers and feeders were all sold at steady prices and only a few Ontario feeders were on offer.

There was a heavy run of calves during the morning, principally dairies, which sold from 5½ to 7½ cents a pound. A few good veal calves sold at 12 to 12½ cents a pound and a bunch of good mediums brought 11 cents.

One small bunch of medium quality yearling lambs sold at 13 cents a pound. Sheep were steady and a few spring lambs, not choice, brought $12 to $14.

Packers held out strenuously against a higher price than $13 a cwt. f.o.b. on Monday's hogs. Some were obtained at that figure, but it was surmised that a little more was paid for others. The market is about in the same condition today.

Current Quotations

Export steers, choice	$ 8.00	$ 8.25
Heavy steers, good	8.00	7.50
Butchers' choice	7.25	7.50
do., fair to good	6.50	7.00
do., medium	6.00	6.25
do., common	4.50	5.50
Butchers' cows, choice	5.85	6.50
do., good	5.25	5.75
do., medium	4.25	5.00
Canners and cutters	2.50	3.50
Butchers' bulls, good to choice	4.75	5.75
do., bologna	4.00	4.50
Feeders, good	6.00	6.50
do., fair	5.25	5.75
Stockers, good	5.00	5.50
do., fair	5.25	5.75
Stockers, good	5.00	5.50
do., fair	4.50	5.00
Milch cows and springers		
do., good	80.00	100.00
do., fair	60.00	70.00
Calves, choice	12.00	13.00
do., medium	8.00	10.00
do., common	6.00	7.50
Lambs, choice	14.00	15.00
do., medium	12.00	13.00
do., heavies and culls	4.00	6.00
Sheep, choice light	9.00	10.00
Hogs, f.o.b.	13.00	13.25
do., fed and watered	13.60	13.85
do., off cars	14.00	14.25

CHICAGO GRAIN

CHICAGO, April 27 (Canadian Press).—Likelihood of frost tonight in Kansas, Nebraska, Missouri and South Dakota did a good deal to make wheat prices average higher to-day. At times, too, a dry weather scare appeared to be developing. Closing prices were irregular at 5-8c net decline to 1c advance, May (new) $1.63 7-8 to $1.64 and July $1.43 to $1.43 1-2; corn finished 1-2 off to 3-8 up; oats at 1-2c gain and provisions varying from unchanged to 27c gain.

It was chiefly a professional traders' market today in wheat with fluctuations numerous and covering a range of 3 1-4 cents. Relative weakness near the end of the day was apparently due to efforts which early buyers made to realize profits in the face of a let-up in demand. The previous general upward trend had been aided by smallness of primary receipts and by a falling off of 8,015,000 bushels in the world's available supply.

MINNEAPOLIS GRAIN

MINNEAPOLIS, April 27 (Canadian Press).—Flour unchanged at 10c higher at $9.20 to $9.25 a barrel. Shipments 36,059 barrels.

Wheat, No. 1 Northern $1.60 5-8 to $1.62 5-8; May $1.57 5-8; July $1.53 1-4.

EGG PRICES

OTTAWA, April 27 (Canadian Press).—Markets are generally firm and unchanged today. A car of Western eggs was sold in Toronto at extras 31, firsts 30, seconds 25 1-2 f.o.b. Regina.

Estimates from Montreal state that approximately 16,000 cases of eggs are in cold storage there now, which is 10,000 cases behind last year.

Toronto—Dealers paying country shippers extras 32 1-2, firsts 30 1-2, seconds 25 to 25 1-2. Prices to retailers, extras 34, firsts 32, seconds 28 to 29. Retail, extras 38, firsts 35, seconds 33.

Montreal—Dealers paying country shippers, extras 30 to 31, firsts 28, seconds 24. Prices to retailers, extras 33, firsts 31, seconds 26. Retail, extras 37, firsts 33, seconds 28.

Saskatchewan — Dealers paying country shippers, extras 26, firsts 24, seconds 19. Prices to retailers, extras 32, firsts 30, seconds 26.

STERLING RATES

MONTREAL, April 27 (Canadian Press). — Sterling exchange rates were quoted here today as follows:
Sterling demand $4.85.
Sterling cables $4.85 1-2.

MONTREAL GRAIN AND PRODUCE

MONTREAL, April 27 (Canadian Press).—Extreme dullness marked the export trade in Canadian grain on the Montreal market today, there being few if any firm bids received from foreign buyers in any position.

The local market for spot supplies of Canadian western oats was weaker and prices were reduced 1 to 1 1-2 cents per bushel. On the other hand the market for Ontario and Quebec oats was strong on account of the limited supplies available and prices were higher with car lots of No. 2 white quoted at 61c, No. 3 white at 59c, and No. 4 white at 57c per bushel, ex store.

The feature of the local flour trade was the stronger feeling that developed in the market for winter grades, and prices were marked up 20 cents per barrel. Spring wheat grades were unchanged.

The receipts of cheese were 1,408 boxes as against 770 for the same day last week, and 3,785 for the corresponding day a year ago. Offerings of Western fodder cheese were made over the cable Monday night at 17 1-2c to 17 3-4c per lb without bringing any response. The market on the whole was very quiet for the season of the year and the prospects for the near future are not very bright.

On the local curb market there were 500 to 600 packages of creamery butter, and 200 boxes of cheese offered. The No. 1 pasteurized creamery butter sold at 32 1-2c per lb, No. 2 pasteurized at 31 1-2c per lb. and the No. 3 pasteurized at 30 1-2c per lb, while the cheese sold at 16 3-8c per lb, delivered here.

A THOUGHT FOR TODAY

My mind is not in accord with the thought that all men should aim at perfection, for all men cannot acquire perfection, and you know when men miss they get discouraged.

My suggestion is to fire at the mark that you feel you can hit, and then, when you get so secure in your shot that you can hit the mark most every time, move the mark ahead a little, and in this way you will hold your confidence and gradually improve your marksmanship.

The most dangerous form of madness is for the management of any business to insist on perfection. There is no perfection.

Getting people to aim in the direction of perfection is a good plan; but, remember, perfection is but the mirage of language. Perfection is not here. It is hereafter.

Introducing theories that will not work is discouraging, and, therefore, bad practice. Always aiming in the direction of mediocrity is foolish too.

Expect to do and strive to do the do-able things; but do not waste your powder on perfection.

Success is not a chance shot—it is a slow, patient result of trying.

Patience is about the nearest thing to perfection. Few have patience.

By improving a little each day, we eventually arrive at a worthwhile point; and, after we arrive, all this striving and struggling after success seems to add security to our position.

The whole thought is summed up like this: Move your mark ahead as fast as you improve your marksmanship, but no faster.—The Silent Partner.

BETHANY NEWS

BETHANY, April 27—Mrs. Clayton Waram returned home on Saturday evening after a pleasant visit with Toronto friends.

Mrs. John McKinley of Fleetwood spent a week in the village visiting with friends.

Miss Lizzie Mines has returned home after a two weeks visit with her brother in Toronto.

Miss Pearl Rehill of Peterboro was the guest of her sister, Mrs. R. L. Crerar, over the week end.

Mr. and Mrs. Keith Sisson of Toronto spent a few days with Mr. and Mrs. Will Sisson.

Mr. George McCartney, Mr. Perry, Mr. Fair and Mr. Martin of Peterboro were business visitors to the village on Friday.

Mr. and Mrs. Lloyd Davis have taken a residence in the village.

Mr. Clarence Rowan began his spring ploughing on Friday. This is the first in this district.

Mr. Newton Armstrong had three fingers badly cut while helping at a wood sawing bee at the home of Mr. Ernest Beer.

The Young People's League is holding its closing service for the winter on Wednesday evening. A good programme is being prepared by the committee in charge and refreshments will be served at the conclusion of the programme.

Rev. Mr. Hazard, representative of the Bible Society, will give a lecture in the United church on Wednesday, May 5.

The United Sunday school is preparing for an extra fine service for Mother's Sunday to be held on May 9th. Special addresses and music are in preparation for this occasion; also a pageant entitled "Mother's of the Bible".

VOICE OF THE PEOPLE.

LETTERS TO BE PUBLISHED UNDER THIS HEAD MUST BE RECEIVED AT THE EXAMINER OFFICE ON THE DAY BEFORE THEY ARE DESIRED PUBLISHED.

AN INQUIRY.

To the Editor of The Examiner:

Sir,—The Ontario Prohibition Enforcement League has demanded that the Ontario Government enforce the Act more strictly against home-brew of all kinds.

It includes dandelion and other wines and home-brew beer. Are those people who have Dominion licenses protected against this search or has the Ontario Government a right to send a man to search and to fine us for keeping or making these wines and beers? An early answer will oblige

INQUIRER.

Ed. Note — No, we understand that no Dominion license will protect against a Provincial act, and that home-brew wines and beers over the prohibited strength will entail heavy fines if necessary.

The present is the living sumtotal of the past.—Carlyle.

He who riseth late must trot all day.—Franklin.

'Tis only noble to be good.—Tennyson.

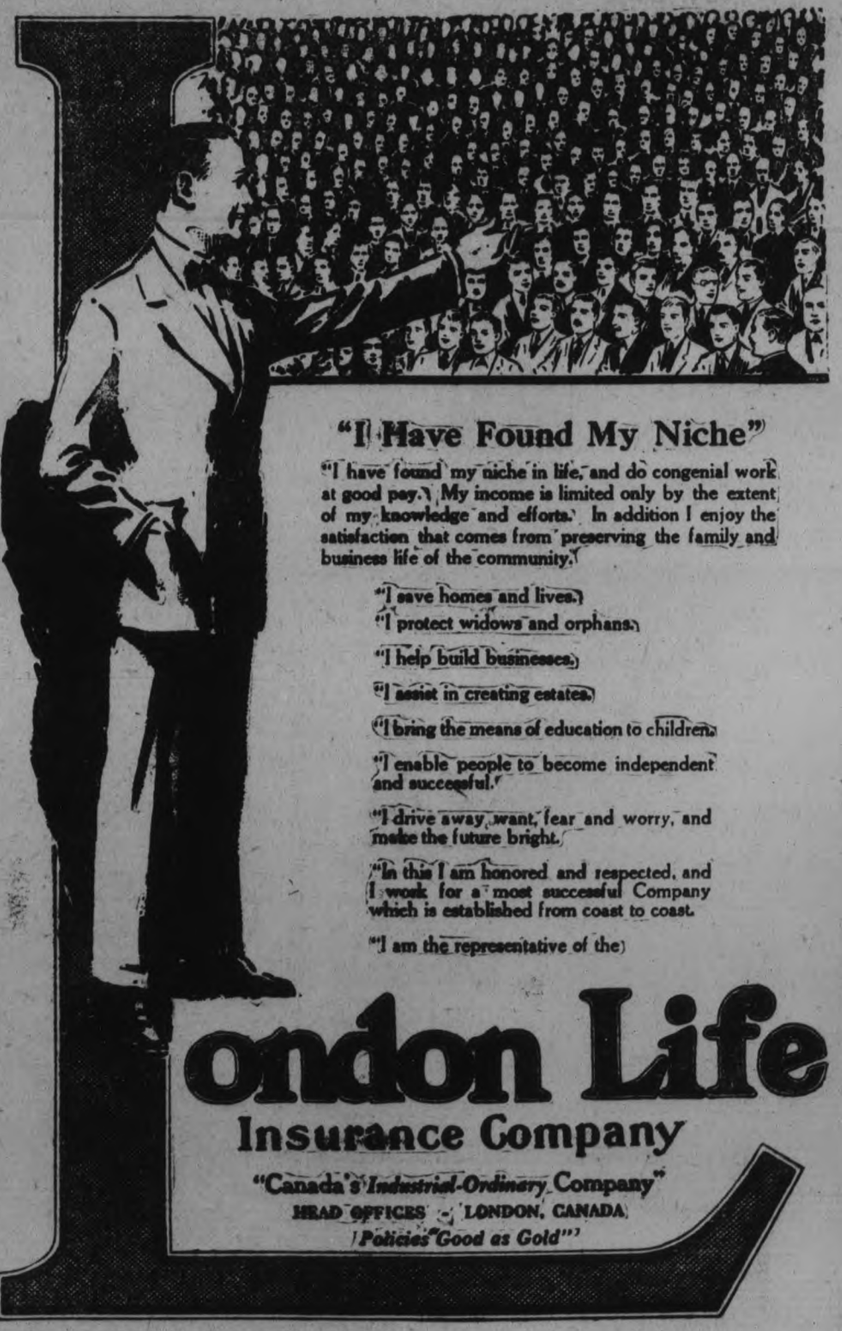

"I Have Found My Niche"

"I have found my niche in life, and do congenial work at good pay. My income is limited only by the extent of my knowledge and efforts. In addition I enjoy the satisfaction that comes from preserving the family and business life of the community.

"I save homes and lives.
"I protect widows and orphans.
"I help build businesses.
"I assist in creating estates.
"I bring the means of education to children.
"I enable people to become independent and successful.
"I drive away want, fear and worry, and make the future bright.
"In this I am honored and respected, and I work for a most successful Company which is established from coast to coast.
"I am the representative of the

London Life
Insurance Company
"Canada's Industrial-Ordinary Company"
HEAD OFFICES : LONDON, CANADA
"Policies Good as Gold"

W. W. Richman, C. W. Mealing, District Representatives
Rooms 205-206, Royal Bank Bldg., Corner George and Hunter Streets, Peterboro

ROSENEATH NEWS

ROSENEATH, April 28.—The Quarterly Official Moard meeting of the United Church was held on Thursday afternoon, April 22. The attendance was not as large as was expected, owing to bad roads and sickness. Mr. Andrew Brown, Roseneath, was appointed delegate to the Presbytery, which will be held on Tuesday, April 27. Mr. Charles Macklin, Fenella, was appointed alternate delegate.

Mrs. (Rev.) Wilding, Miss A. Swan and Mrs. W. Smith were in Cobourg on Tuesday to represent this district of the Women's Auxiliary and mission work.

The death of Mr. George Gummow occurred in Norwood on Friday morning, April 23. Interment at Bowmanton. The late Mr. Gummow was well known by many in this village and neighborhood.

The roads are still in a bad condition in some places.

Mrs. Eliza McGivern is confined to her bed through illness.

Mrs. J. Eddington, Cleveland, O., is home to see her father, Mr. Jas. Eddington, Sr., whose health is gradually declining.

The many friends of Mr. Harold Harper, Macklin's Settlement, regret to learn of his serious illness.

Mr. and Mrs. Waldie have returned home after a visit with relatives in London.

A Real Hot Bath

ALL the hot water you want is yours at short notice, if there is a Hotpoint Electric Water Heater in your home. Clean, quick, convenient—no fumes, no odors, no running down cellar with a match to "light the heater". Until you experience the absolute dependability of the Hotpoint Water Heater, you will never believe that a cent or two a day could purchase such luxury. The Hotpoint Water Heater can be attached to any domestic tank and the switch may be located anywhere you wish in the house.

Hotpoint Water Heaters are built in two styles—the circulation type, which will supply hot water almost instantly, and the immersion type, for continuous operation.

Circulation Type

Immersion Type

H-206

Hotpoint

ELECTRIC WATER HEATER

With the Famous CALROD Heating Element

A Canadian General Electric Product

GRANT & THORPE, 418 George St.

Sell and Recommend Hotpoint Electric Water Heaters

F. R. J. MacPHERSON CO., 450 George St.

Authorized Dealers in Hotpoint Electric Water Heaters

20 PASSENGERS HURT IN WRECK

Three Coaches of Wabash Train Derailed Near Moulton, Ont.

FOUR IN HOSPITAL.

DUNNVILLE, Ont., April 28 (Canadian Press).—When three cars of Wabash passenger train No. 3, from Buffalo to Detroit, were derailed near Moulton Station yesterday, four persons were injured badly enough to necessitate their removal to hospital, while the conductor and 14 or 15 other passengers suffered minor lacerations or bruises. The four in hospital are all progressing favorably and are expected to soon recover.

They are: Mrs. Harry Patton, Buffalo, crushed breast; James Chambers, Bronkville, N.Y., badly lacerated scalp; A. E. Lambert, Harrison, N.Y., lacerated lip and leg, and Franz Bartels of Detroit, badly lacerated lower jaw. The conductor, Alex. Thompson of St. Thomas, suffered cuts in the head and a lacerated scalp.

A spreading rail is believed to have caused the accident. The engine and first car of the train did not leave the track, but of the three cars derailed, one overturned and the observation car turned on end. It was in this car that most of the injured were riding.

OBITUARY.

MRS. GEORGE COOK.

MARMORA, April 27. — Mrs. George Cook, a former resident of Marmora Township, passed away recently in a Winnipeg hospital. The remains arrived in Marmora on Monday. The funeral took place on Tuesday morning from the home of Mrs. Cecilia Dunlay to the Sacred Heart Church, Rev. Father O'Reilly officiating.

The first word when there's talk of fine soap—PEARS'.

To meet the day—to end the day—PEARS'.

PEARS'—the soap of transparent purity—matchless for the complexion for 130 years.

Pears' Transparent Soap, in large tablets that last. Unscented. Pears' Solid Brilliantine.

At all Druggists and Department Stores.

602

BOOKMAKERS AND CHURCH PEOPLE UNITE IN ATTACK ON BETTING TAX BUT MEASURE WILL LIKELY PASS

Countenancing "Great National Evil" Churchmen Assert of Churchill's Levy.

REVENUE NEEDED.

Britain's Legal Betting Turnover Estimated at One Billion Dollars.

LONDON, April 28 Canadian Press. — The betting tax, proposed by Chancellor of the Exchequer Churchill in his budget speech Monday became a national issue over night, with its moral aspect looming large.

The Chancellor has brought down a tremendous opposition throughout Great Britain, and even in his own party, voices have been lifted against his proposal. However he will probably will get a safe majority for its passage when the government whips get to work on the big Conservative majority in the House of Commons.

As far as the legislature is concerned many Conservatives oppose the project on moral grounds. Most Liberals are dead against it, and leading Laborites predict that the Labor party will also take a stand against it.

Strange Bedfellows.

Outside of Parliament there are many elements opposed to the tax for various reasons, the bookmakers and the church people both find themselves on the same side of the fence, for once. The bookmakers naturally oppose it on general principles—it's going to lessen their profits. The churches are opposed to it as countenancing a "great national evil."

Many citizens who have no moral qualms about betting claim that the tax won't work satisfactorily but will have the effect of driving bettors away from legal bookmakers on race courses and offices into the arms of the illegal street bookmakers. The latter, already evading the law, will pay no tax and will be in a position to offer better odds on the races.

The Wesleyan Methodist church came out against the proposed tax yesterday. The United Council of Christian churches, which includes leading representatives of both Anglican and non-comformist bodies, met on Tuesday to complete arrangements for determined opposition to it. The National Free Church council also has taken the lists against the Chancellor's plan.

Will Increase Evil.

Powerful leaders of thought in Great Britain already are beginning to record themselves publicly against it. Lloyd George has taken the war path with the statement that he believes the betting tax is thoroughly bad.

"It is going to drive hundreds of bookmakers to the streets," he said. "The government proposal by increasing street betting will increase the evil, an illegal evil, in its worst, pernicious form."

Ellin Wilkinson, noted Laborite member of the House of Comomns, taking her stand beside her Conservative colleague, Lady Astor, says:

"I didn't think Mr. Churchill was going to join the Suicide Club. His betting porposals are quite definitely taking a backward moral step. Betting causes as much misery as drinking, but betting is increasing while drinking is decreasing. Women's opinion, irrespective of party, is against legislation of any forms of vice, and the proposals do stamp betting with state approval. The proposals will drive betting to the streets with increased temptation to young boys and women."

Huge Wager Total.

Of course Chancellor Churchill also has many supporters, who contend that as long as credit betting with bookmakers at regularly established offices and betting on race courses are already legal, there is no reason why the government should not exact a toll. They take pretty much the attitude of the Chancellor, who announced in his budet speech: "I am not looking for trouble. I am looking for revenue."

Something of the enormous size of Great Britain's annual betting bill can be seen in the recent report of a Commons committee which estimated that the annual turnover on legal betting was more than 200,000,000 pounds. This would figure out approximately five pounds per capita of the total population yearly.

Chancellor Churchill estimated that there would be a revenue of 6,000,000 a year based on a five per cent tax, which would indicate that he figured on a taxable turnover of 120,000,000 pounds.

FASCISTS WRECK NEWSPAPER OFFICE

Stop Publication of Lavoro of Geneva, Recently Reinstated.

CHIASS, Switzerland, April 28.—(United Press).—The premises of the newspaper Lavoro of Genoa, which the Government recently suspended and then allowed to resume publication, were wrecked on Sunday night by Fascisti after a spirited battle with the staff and compositors.

The Fascisti entered through the back door just before the paper went to press and while everyone was busy and set fire to several tons of paper stored in the rear rooms. Within a few minutes the fire had spread to the printing rooms and printers fought with Fascisti in their efforts to put the fire out. This the Fascisti prevented and the police who dispersed the attackers were too late to save the building.

MILL EMPLOYEE NEAR DROWNING

Lorne Pogue Swept Away With Dam at Feir's Mill.

IN OPS TOWNSHIP.

OMEMEE, April 28. — On Monday evening, Lorne Pogue, who is employed at Feir's Mill, had a narrow escape from being drowned.

When raising the flume plank, which is done each night, to allow the water to go away, the dam gave way, and the heavy rush of water carried with it about eight feet of stone an each side, and other debris, and swept the young man into the mad rush of water. Fortunately he had presence of mind enough, as he was being swept along to grasp a plank, and later got hold of the root of a tree, where he clung until the rush of debris had passed him, after which he was enabled to swim ashore.

Mr. Feir has operated a grist mill there for many years and each spring saws huge piles of logs. The sawmill has been in operation for about four weeks, and the misfortune of such a handicap to the mill operations at this time of year, is most unfortunate, as there are still a great many logs to be cut into timber.

BUSINESS HEAVIER.

International Paper Gains 4 P.C. in the First Quarter.

NEW YORK, April 28 (Canadian Press).—Gross business of the International Paper Company in the first quarter of 1926 increased about 4 per cent., compared with a year ago, and inventories decreased 17 per cent. President Graustein said Tuesday that while the decrease of $5 a ton in the price of newsprint since last year has been partly offset by the lower cost of production, the company's newsprint profits were smaller. Profits on other products showed a gain.

A noiseless engine has been invented for airplanes.

The hospitals of the United States are occupied daily by 800,000 persons.

RIFFIAN PARLEY RESUMES TO-DAY

Franco-Spanish Delegates Desire Speedy Conclusion of Conference.

FIRST SESSION.

OUJDA, Morocco, April 28 (Canadian Press).—The first day of official negotiations seeking to bring peace to Morocco ended last night with the French and Spanish delegates determined to push the conference to a conclusion as soon as possible.

A communique said that the Franco-Spanish delegates, in the course of a two-hour discussion with the Riffians, had studied particularly measures designed to assure the maintenance of security and observance of international treaties. Measures also were discussed with respect to the suspension of hostilities which was declared to have existed in fact since April 18.

To save time, General Simon, the French chief, is presenting the viewpoint of both France and Spain. As Senor Olivan, the Spanish delegate, understands French perfectly, a Franco-Arabic translation is the only one needed.

The session was interrupted only once in order that Si Mohammed Azerkane, the Riffian "Foreign Minister" might deliberate with the other Riffian delegates on a reply to General Simon.

The conference will be resumed to-day.

MEIGHEN ANSWERS PROGRESSIVE JIBE

Reference To Press Rumor For Governor-Generalship.

OTTAWA, April 28 (Canadian Press). — The House of Commons was diverted for a few moments Tuesday afternoon when A. W. Neill (Independent, Comox-Alberni) asked the Government if the press rumor was true that Rt. Hon. Arthur Meighen was to be Canada's next Governor General.

Mr. Neill, in rising to ask the question, announced that it was "a matter of gravest public importance" upon which he might move the adjournment of the House for a special debate. Mr. Neill then quoted from a London despatch appearing in The Montreal Gazette of Saturday, in which it was stated that Mr. Meighen's name was one of those which had been suggested in London.

"Is the Mr. Meighen referred to the Rt. Hon. Leader of the Opposition?" asked Mr. Neill.

"If there is any truth in the rumor will it have the sympathetic support of the Government" added Mr. Neill.

Premier King in replying said that he had always understood that the leader of the Opposition had had other ambitions.

Mr. Meighen replied briefly saying "This country spoke its mind on October 29th last, and assigned me to another task."

JURY IN WHITTEMORE MURDER TRIAL DEADLOCKED 13 HOURS

Sent Back Last Night For Further Deliberation—In Buffalo.

MAY DISAGREE.

BUFFALO, N.Y., April 28 (Canadian Press).—The jury trying Richard Reese Whittemore for murder was deadlocked last night when the regular hour for adjournment of the Supreme Court arrived. At that time they had deliberated about 13 hours.

Court attaches expected that their failure to return a verdict more quickly presaged a disagreement.

At five o'clock the jurors filed into the court room for the second time since they took the case under consideration. When asked whether they had reached an agreement, Foreman Stacey replied in the negative.

Justice Noonan told them they had better try a little while longer to reconcile their differences.

Since the trial started April 19 this jury has heard Whittemore, the "Candy Kid" of New York's Underworld, charged with the murder of Charles Clifford, a Bank of Buffalo employee, during a $93,000 robbery in which two men were killed here last October. They have also heard witnesses swear that he was in Philadelphia when the crime was committed. Their problem has been to decide between two diametrically opposed sets of evidence.

The Roof *must* be good

Bear that fact in mind if you're building a new home or re-roofing your old one.

It may be possible and permissible to skimp on quality elsewhere but the durability and the soundness of your roof is too important to gamble with.

Permanent overhead protection is assured if you instruct your builder to lay a RU-BER-OID Roof.

For then your roof will be weather tight and your home will be safeguarded against every storm that blows. It will be secure this year, next year, and for many years to come.

In the RU-BER-OID line you have a wide range of roofings to choose from. There are 50 different grades, for all possible requirements, embracing every variety of Roll Roofing and Asphalt Slate Surfaced Shingles.

Your roofer or dealer can show you a RU-BER-OID Roofing that will be everything you require in appearance, quality and price.

THE RUBEROID CO., LIMITED
Montreal - Toronto

Stocks at all large centres

15

RU-BER-OID ROOFINGS
50 DIFFERENT GRADES

Made in Canada

Bon Ami

It's fun to clean with it!

It's fun — not work — to clean windows with Bon Ami.

With a damp cloth, cover the glass with the soft, scratchless Bon Ami lather. In a minute it dries. A whisk with a clean, dry cloth and away goes every trace of dirt. Not a spot, not a streak. The window's clear as air!

Bon Ami makes all cleaning and polishing easier. It blots up grime without hard scrubbing. Doesn't scratch—doesn't make the hands red or rough.

BON AMI LIMITED, MONTREAL

Principal uses of Bon Ami— for cleaning and polishing

Aluminium Ware	Windows
Bathtubs, Tiling	Mirrors
Fine Kitchen Utensils	Refrigerators
White Woodwork	White Shoes
Brass, Copper, Tin and Nickel Ware	The Hands
Glass Baking Dishes	Linoleum and Congoleum

Cake and Powder *most housewives use both*

"Hasn't Scratched Yet"

CHAIRMAN OF U. S. STEEL SINCE 1901

Gary Re-elected—Common on Regular $7 Basis.

NEW YORK, April 28 (Canadian Press).—The establishment of U.S. Steel common stock on a regular $7 annual dividend basis was approved by the directors Tuesday at the suggestion of J. P. Morgan. Although extra payments have resulted in the distribution of this amount annually since the beginning of 1924, the action of the corporation in authorizing a fixed $7 rate was interpreted as an indication of its confidence in continued prosperity.

Elbert H. Gary, head of the Corporation since 1901, was re-elected chairman for another year. Total earnings of the corporation for the first quarter of the year were $45,061,285, equivalent after all charges and preferred dividends, to $3.88 on the common shares. This compares with $3.38 a share in the final quarter of 1925.

BELL PROPHESIED RADIO DISCOVERY

Recollection By Witness at Telephone Rates Enquiry.

OTTAWA, Ont., April 28.Canadian Press. — Prophecies of Alexander Graham Bell, inventor of the telephone, as made in Saint John, N. B., to Chairman McKeown of the Dominion Railway Commission, were listened to with great eagerness and interest at yesterday's session of the phone rates hearing Chairman McKeown was moved to repeat them by a reference in the case of radio.

He sugested that even radio must be considered by the telephone company in considering reserves and service for the future.

"No doubt the time will come," he said, "when we will do our telephoning without the stringing of all these wires overhead."

"No doubt," replied A. I. Peterson, Bell appraisal engineer, who was on the stand, "which shows the need for a high rate of depreciation for that great wire structure now used."

Chairman McKeown told of visits he had paid to Graham Bell's place at Baddock, Cape Breton, and how Dr. Bell had often spoken of things undreamt of then but which had since come into common use.

"He said that the time would come when I could go into the woods with some little instrument as big as this pencil, put it down in the ground and call up my home miles away," said the chairman.

"In these days of scientific advance almost anything a person can conceive of may happen," said Mr. Peterson.

TAUGHT STUDENTS TO MAKE ALCOHOL

SESSER, Ills., April 28.—Sesser Tuesday was divided in its views of R. H. Hanna, high school instructor, who was ousted from the Township High School Board because he permitted students to manufacture alcohol as part of their chemical course.

The Board asked Hanna's resignation on the ground that in teaching the making of alcohol he had "violated the Volstead Act." Hanna refused to resign and was ousted.

The alcohol experiments came in the regular class-room, but a group of students remained after class and worked at fermenting grains, according to the charges. All these students were suspended.

Hanna explained to the School Board that he had obtained permission for the experiment from B. O. Wilcox, principal of the school. Wilcox, however, denied the charge.

HEADS CANADIAN CLUB.

OTTAWA, April 28 (Canadian Press).—Dr. S. J. McLean, assistant chief commissioner of the Board of Railway Commissioners, was elected president of the Ottawa Canadian Club at the annual meeting Tuesday. Dr. McLean has just completed a term as vice-president. He succeeds in the presidency C. G. Cowan.

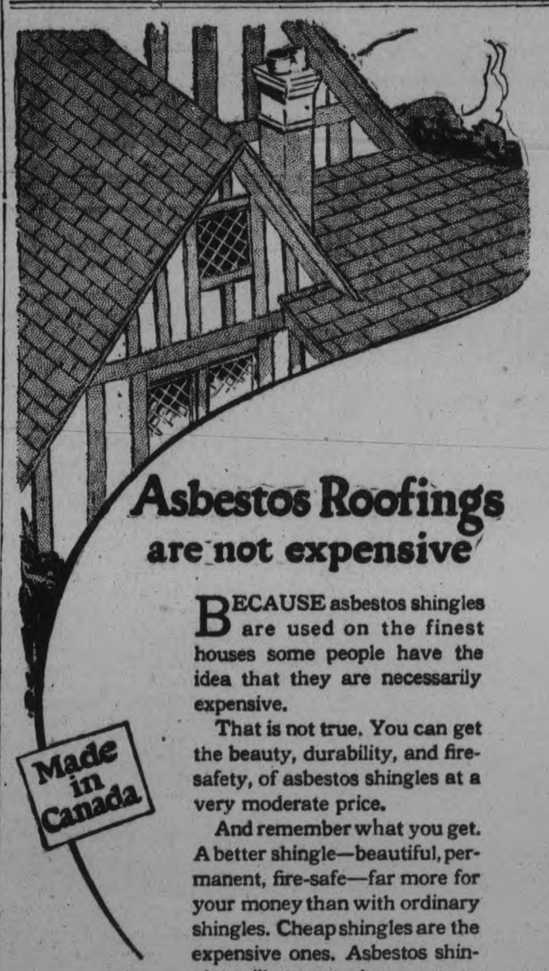

Asbestos Roofings are not expensive

Made in Canada

BECAUSE asbestos shingles are used on the finest houses some people have the idea that they are necessarily expensive.

That is not true. You can get the beauty, durability, and fire-safety, of asbestos shingles at a very moderate price.

And remember what you get. A better shingle—beautiful, permanent, fire-safe—far more for your money than with ordinary shingles. Cheap shingles are the expensive ones. Asbestos shingles will cost you less.

CANADIAN JOHNS-MANVILLE CO., LIMITED
19 Front street East, Toronto

JOHNS-MANVILLE
ASBESTOS SHINGLES

DISTRIBUTORS:

Peterboro—Peterboro Lumber Co. Limited

Bobcaygeon—A. E. Bottum	Haliburton—H. Brohm and Sons
Cameron—N. Day	Kirkfield—J. O. McInnis
Cannington—A. O. Mix	Lakefield—W. W. Leonard
Fenelon Falls—W. J. Heard	Lindsay—Lindsay Coal Co. Ltd.
Gelert—H. R. Scott	Norwood—J. W. Rork

Omemee—W. H. Kennedy.

LINOLEUMS!

Fancy Patterned Inlaids

Here in pretty coloured geometric designs in light and medium colorings. Suitable for bathroom, kitchenette, kitchen, etc. And since the design doesn't wear thin until the whole depth of the Linoleum has been worn away, its value can't be beaten. Selling, per square yard **$1.45**

Printed Linoleums

Here in a good range of colours in both light and dark effects and in a good assortment of attractive designs. In stock in both 2-yard and 4-yard widths. All are good wearing, good looking floor covering. Specially priced, per square yard **85c**

A Bargain in Curtaining

Here in a good assortment of Madras, Nottingham Nets and Marquisettes, and many others. In small and spready designs, and even the fine lacey effects—in fact, patterns that would be suitable for almost any room, whether small or large. Comes in 36-inch width, in white and cream shades. Price, per yard..... **49c**

BARRYMORE WILTONS

Fine woven Rugs with a thick, deep pile and exploiting many new patterns—some conventionalized designs, others taking their inspirations from the brighter Oriental figures that are always so attractive. Size 6 feet 9 inches by 9 feet. Price..... **$35.00**

WILTONS IN BARRYMORE QUALITY

Every pattern a work of art. Every Rug a finished, guaranteed product and certain to give pleasure and satisfaction, in one of the best qualities we are selling in the ordinary 9 feet by 10 feet 6 inches. Price..... **$65.00**

AXMINSTER RUGS

SIZE 36 BY 63-INCH

A very useful size for halls, dens—in fact, for any room in the house. The patterns are mostly duplicates of the larger rugs and all their beauty of colourings. Price..... **$7.50**

Congoleum Rugs

Just received another shipment of these popular Rugs. Too well known to need any description.

Here in colourings and patterns suitable for any room. Priced according to sizes as listed below.

6' by 9' on Sale at..... **$6.90**

7' 6" by 9' on Sale at.... **$8.90**

9' by 9' on Sale at... **$10.90**

9' by 10' 6" on Sale at. **$12.90**

9' by 12' on Sale at... **$14.50**

From our Third Floor Dept. Phone 1781

THE HALL STORE

HAVELOCK BOARD REDUCES SALARIES

Cut Made in Stipends of Public School Teachers, Effective in September.

HAVELOCK, April 28.—The regular meeting of the Havelock Board of Education was held on Wednesday evening with all the members present. The members of the school staff were also in attendance. Considering the question of salaries brought up last summer and again in December, the result of the last election and the townward trend of teachers' salaries, the Board felt compelled to revise the schedule of salaries, the change to take effect at the beginning of next term.

Moved by Trustee Roche, seconded by Trustee Moore, that the public school schedule be changed as follows: Minimum, $900, with an increase of $25 for each year's experience to a maximum of $1000, and principal's salary to be $1500.

Moved in amendment by Trustee Fraser, seconded by Trustee Rigley that the contracts of present teaching staff terminate at the end of June and that Board advertise for teachers, stating salary, and that the applications of the present staff be considered.

The amendment was lost and the motion carried.

Moved by Trustee Moore and seconded by Trustee Rigley that the Continuation school principal's salary be reduced to $2000 and the assistant's salary be left at $1500. Carried.

The whole school staff was present and after hearing the explanation by the chairman, Dr. A. S. Thompson, agreed that such action was unavoidable. The meeting was quite harmonious.

The progress of the school was freely discussed and there was displayed a fine spirit of co-operation between the staff and the Board.

Accounts.

Dr. A. S. Thompson, $10; A. Waymark, 95 cents; telephone, $1.65.

Moved by Trustees Moore and Rigley that the treasurer be instructed to pay the same.

On motion the secretary was instructed to extend to Mrs. (Dr.) A. S. Thompson the Board's appreciation of her services during the unavoidable absence of the Continuation school principal.

Moved by Trustees Roche and Fraser that the secretary be instructed to have the classification of the school building corrected and authorized premiums thereon.

The Canadian Pacific Railway Co. is making preparation here for a rush of grain from Port McNichol when navigation opens. Four new engines arrived on Saturday. This makes eight within the last few weeks and more are expected.

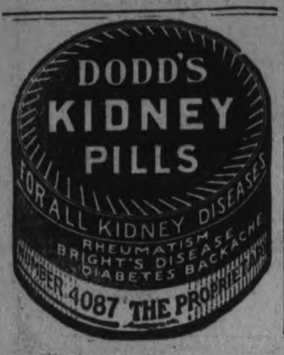

MARMORA NEWS

MARMORA, April 28—The roads between Marmora, Stirling and Belleville are in a bad condition. At certain places over the week end many cars were held up, most of them having to be pulled out by the farmers' teams.

Mr. Percy Fitzgerald is spending a few days in Belleville.

Mrs. T. Pack of Madoc township spent the week end with Mr. and Mrs. McCoy.

Mr. W. J. Cottrell visited friends in Belleville over Sunday.

Mrs. E. S. Pearce and Nurse Watt were visitors to Belleville on Saturday.

Mr. Samuel Stevens of Belleville is visiting at Mr. and Mrs. Albert Emmorey's.

WARSAW NEWS

WARSAW, April 28.—Mrs. A. F. Choate is spending the week-end in Toronto.

Thomas Russel is in the hospital with a gun-shot wound in his right hand.

Miss Margaret Miller, slipped on a step and sprained her ankle very badly.

David Drain's house narrowly escaped destruction by fire a few days ago. Some sparks from the burning chimney lodged on the roof and there was quite a blaze. It was not long before the neighbors who could see the house were on the scene, and the flames extinguished.

Mrs. Robert Moore attended the Presbyterial Woman's Missionary convention in Lindsay.

Elmer Hendren and family have moved to Mr. Greystock's house, and Rolly Payne and family have moved from Lakefield to the house vacated by Mr. Hendren.

HELD FOR SHOOTING.

Alex Ciba, held in custody on a charge of attempted murder following a double shooting in a Toronto rooming-house when two Russians were shot.

"THESE WOMEN"

By MALCOLM DUART

COPYRIGHT 1926

The Characters and Situations in this Story are entirely fictional.

BEGIN HERE TODAY

Harry Morton, wealthy, unmarried, middle-aged and handsome, is caught between the rival loves of Audrey, his ward, and Nona, a Toronto girl, both of whom are madly attracted to him.

He has lived in Peterborough for 15 years with his young ward, and gossips there have never been able to solve the riddle of his past. He also maintains an expensive apartment in Toronto.

He hires John Parrish, shy but good, to be his secretary, and instructs him to be a companion to Audrey. She detects his purpose. Trying another tack, while in Toronto he sends Parrish with $5,000 to Nona, with which to buy a piece of jewelry. Parrish at first refuses the errand, on the ground that Morton's reputation is that of a roue, but finally goes. Morton returns to Peterborough, telegraphs Nona to come there, and calling Audrey to his office, shows her papers by which he has transferred to Audrey half of all his wealth. She sees Nona's telegram, saying she is coming.

NOW GO ON WITH THE STORY

CHAPTER XII

It was a pale and agitated girl who awaited Morton, when he returned to the office ten minutes later.

As he opened the door and stepped into the room, he stopped a moment, and looked at her. There was an expectancy in his eye, as if he were awaiting something unusual.

"Sorry to leave you alone so long," he said, cheerily.

She looked up at him, without responding. Her eyes were heavy, and her face was a little pale. His eye caught the telegraph message lying on his desk, and he nodded, without reading it.

"I read it," she said, her voice lifeless.

Her eyes were down, now, and there was a look almost of satisfaction in his face as he replied:

"I didn't know you read things on my desk," he said.

Her voice was weary. "I should not have done so, I'm sorry. I'm terribly sorry. I—I think I'd better go home."

She arose, and drew her light coat around her.

"I didn't know that Nona came to Peterborough," she said, as she stood at the outer door.

"She doesn't come—regularly," Morton said. "As a matter of fact, I think she has not been here before at all."

The girl stood, turning the door-knob, and thinking.

"Did you send for her?" she asked, suddenly.

A flash of genuine surprise showed on Morton's face. "Yes, I did," he said. "How did you know?"

"I—I supposed so," she said. "When you came out of the telegraph office, I knew there was something you did not want to tell me about."

Morton lifted her hand, and patted it. "Intuition," he said, "is a wonderful thing. But Audrey, don't let intuition carry you too far."

She took her hand from him, and hugged her coat about her.

"I'm going now," she said, and left the room. For once, she did not kiss him as she went away, and Morton stood looking after her as she disappeared down the hall.

* * *

There were no words between Morton and his ward the next morning, aside from the casual conversation of breakfast time. She did not allude to the telegram he had received, and neither did he.

He was dressed with his accustomed care, as he left the house, and standing in the doorway, Audrey watched him as he disappeared down street. Biting her lower lip thoughtfully, she stood in the door for a long time. At last, with a sudden air of decision, she turned to the housemaid, and told her to order a car.

Hurriedly, Audrey ran to her own room, donned her hat, coat and gloves, and was outside as the car drew up to the door.

"The railway station," she directed.

She arrived just as the train from Toronto pulled in. Directing the driver to wait, she walked hastily around the station, and as she stepped upon the platform, she encountered Morton. He greeted her, without surprise.

The train ground to a halt, and in a moment Nona came running down the platform, a porter following her with a tiny handbag.

"I brought a trunk," cried Nona, as she caught sight of Morton. She was nearing him, her face alight with pleasure, when she caught sight of Audrey. She stopped, suddenly.

Coolly, Audrey stepped forward and offered her hand.

"Mr. Morton and I came to meet you," she said, deliberately.

Nona glanced hastily at Morton and back at the girl. There was something light fright in her manner, as she gave her own hand to Audrey. "It was sweet of you to come," she said.

Again her eyes sought Morton's questioningly. His face was impassive. "I had not expected Miss Morton to be at the station," he said. "She knew you were coming, of course."

He took Nona's trunk check, and arranged for the transfer of her baggage to the hotel. "Your car is waiting?" he asked Audrey.

She nodded. "We will take Miss—Miss—" she looked at Nona inquiringly.

"Nona," answered Morton, grimly.

"We'll take Nona to the hotel," said Audrey. "Then I'll be very glad to show her the city."

She turned to Nona, cool eyes appraising the young woman.

"You've never been here before?"

"Once," said Nona.

Morton turned. "When was that?" he asked.

"Years ago," she said. "I was sixteen then. I was a dancer."

Morton pursued the question no farther, but led the two young women to Audrey's car, and helped them into it.

As they rode, he eyed Audrey, when her own gaze was turned away.

"Did I understand that you were going to show Nona the city today?" he asked.

Audrey turned, and looked full at him, as if answering more than his question. "Yes, I would love to show her everything we have here that is pretty. I don't want her to be lonesome."

Morton grinned a little, and subsided.

Nona herself, mystified, but catching an air of silent battle between her two companions, looked from one to the other, and said little as they rode through the streets to the hotel.

Morton and Audrey waited while she went upstairs to her room.

"I am going to stay with her all the time she is in Peterborough," Audrey said to Morton, quietly.

He raised his eyebrows. "The idea is that I shall not see Nona alone?" he asked.

Audrey placed her hands on his two wrists, and her blue eyes were opened wide as she answered him.

"Nona is my rival," she said, her voice low so the lobby loungers could not hear. "I am going to defend you against her. I am a woman, and I have a right to fight for my own."

She turned, and sat down on a deep lounge. Morton sat beside her, and they waited, silent, until Nona reappeared.

"Oh folks," she said, you don't have to wait down here. The hotel has saved me the loveliest suite of rooms, with a big sitting-room."

She looked at Audrey. "Won't you come up?"

Audrey assented, and the three went together to Nona's drawing room.

Morton waited a moment, as he watched the two women seating themselves, and then asked if he might be excused.

"I have something to attend to," he explained.

Silence fell as he left the room. The two girls eyed one another, partly with curiosity, partly with hostility.

"You're fighting me," Nona said.

"I am," said Audrey. "I told you that when we met in Toronto. I love him, and he is going to marry me."

Nona started. "Did he say he would?"

Audrey was silent. The other girl persisted.

"Did he promise to marry you?"

Audrey was honest, and finally she shook her head. "No, he didn't promise, but I know he must. I love him, and he must—he loves me."

Nona considered. "You hate me." She looked at Audrey, and the younger girl bowed her head in assent.

"Well," said Nona, "I don't hate you. I just love Morton. I don't know whether he will ever marry me. I don't know anything about him. I've known him a year, but this is the only thing I know—if he doesn't want to marry you, he'll not do it. That is where my hope lies."

Audrey had risen from her chair, and was moving around the room, looking at the French prints that hung upon the wall. She had an absent air, as she moved from one to another. Abruptly she turned.

"Are you a bad woman?" she shot at Nona.

The other girl colored. "Is anybody good?" she countered, bitterly. "I suppose, in your way, you're good—but you'd kill me, if you could. Is that good?"

Audrey had started her reply, and the telephone bell rang. Nona answered. She listened a moment, then said "I'll be there right away."

"Will you wait here just a minute?" she asked.

Audrey started as if to follow her, but the door slammed. Nona was gone.

Audrey looked hastily about her, The other girl's hat and coat were on a chair. Her gloves lay on the little telephone stand.

"She can't leave the hotel, anyway," Audrey said, half aloud.

The porter entered with Nona's trunk, and Audrey stood aside as he trundled it into the bedroom, and placed it in a corner. Nona's handbag was on a chair. Audrey moved as if to examine it. Then, with a little shake of her head, she retreated, and went back to the drawing-room.

For a few moments she settled herself in an arm chair. Then, nervously, she began moving about the room.

Minutes passed. She glanced at her watch. Time was flying. She looked out the window. She examined the prints on the wall. Then she opened a door, and looked up and down the corridor. No one was in sight.

Hastily she went back to Nona's apartment, seized her own coat, and sped down the hall. Without waiting she ran down the stairs, and went to the hotel desk.

"Did you see Mr. Morton?" she asked breathlessly.

"Mr. Morton," said the clerk, "left here about ten minutes ago with that young lady who came in with you."

(To be continued.)

PRINCES OF CHURCH TO ATTEND CONGRESS

Papal Secretary and Ten Cardinals Will Participate in Great Gathering.

For the first time in history the International Eucharistic Congress will be held in the United States. In 1910 the Congress was held in Montreal but with this one exception all former congresses have been held in the capitals of Europe. Chicago will be the scene of this vast cosmopolitan assemblage, June 20 to 24, and the proximity of Toronto, and through Toronto practically the whole of Ontario, to this city will enable many thousands of Canadians to participate in the inspiring ceremonies and witness what will be the greatest religious demonstration in the history of the continent.

Organizations of the prospective visitors to the Congress from the district of Ontario is in the hands of the officers of the Holy Name Society. Joseph Smith, secretary of the Archdiocesan Holy Name Union has already circularized the societies of the diocese inviting them to attend the Congress and arranged with the Canadian Pacific Railway for special train accommodation. Special trains originating in Toronto will leave on the night of June 19, arriving in Chicago in time for the opening. Through the same agency arangements have also been made for suitable accommodation for the Ontario visitors in Chicago, and Mr. Smith anticipates that being assured of ample train and hotel accommodation, the Ontario party will number many hundreds.

Featuring the opening of Congress will be the reception of Cardinal Gasparri, secretary of State for the Vatican, who will attend, with ten cardinals, and a retinue of the most important ecclesiastics of the Church, as the official Delegate of His Holiness Pope Pius XI. Cardinal Gasparri will carry the message of His Holiness. Special services will be held this day in all the churches of the city with a million confessions and communions as a spiritual bouquet to His Holiness the Pope. General and sectional meetings will be held on Monday, Tuesday and Wednesday, and will be addressed by prominent church men and laymen from foreign capitals. In the case of the sectional meetings the audiences will be addressed in their native tongues. Fifty thousand school children will sing the Mass of the Angels at the general meeting on Monday.

The Twenty-eighth International Eucharistic Congress will be brought to an end by a Eucharistic Procession at Mundelein, twenty-six miles from Chicago.

For full isformation apply to any Canadian Pacific Agent. 19 24 28 30

McCoy's Cod Liver Extract Tablets Fine For Thin Under Developed Kids

Children Love Them Because They Are Sugar Coated and as Easy to Take as Candy.

It's your duty, Mother, to see that the frail, peaked, sickly youngster grows up to be strong in body, keen in mind and robust in health.

Extracted from the livers of the lowly codfish are the health, weight and strength producing vitamines that are found in McCoy's Cod Liver Extract Tablets, which are sold by pharmacists all over North and South America.

Doctors know about them and so does McDermid and Jury and Bond's drug stores, and if your children need building up ask for these tablets to-day if you want to give your loved ones a good appetite and put pounds of good healthy flesh on their bones.

But be sure and get McCoy's.

They are not expensive—60 tablets 60 cents—and if you are not pleased with the improvement after 30 days, your money back.

A very sickly child, age 9, gained 12 pounds in seven months and is strong and healthy.

One skinny woman gained 9 pounds in 24 days.

CAMPBELLFORD NEWS.

CAMPBELLFORD, April 28. — Charles West of Warkworth was in town on Wednesday.

Mrs. Charles Davidson of Trent River is spending a few days with her parents, Mr. and Mrs. T. J. Upton.

Mr. and Mrs. Frank Fitzpatrick of Belleville spent a few days in town this week.

Mrs. Harry D. Atkinson spent a few days in Belleville visiting Mrs. C. F. Maybee.

Mrs. James Saunders is spending a few days in Belleville with her sister, Mrs. Butler.

Mrs. F. J. Daly left for Toronto this week, where she will remain for some time.

Mrs. William Archer of Marmora returned to her home on Thursday after spending a few days in town.

Mrs. Stafford and little son returned to their home in St. Catharines after spending some time with her parents, Mr. and Mrs. Jos. Whitehead.

Mrs. Ernest McCook is spending a few days with her parents, Mr. and Mrs. C. Johnston of Norwood.

Mr. Jarvis Boyle spent the week-end with friends in Peterboro.

Albert Hardy of Oshawa spent a few days this week visiting his mother, Mrs. Robert Hardy.

Mr. and Mrs. William Peeling and son of Ottawa are visiting his parents, Mr. and Mrs. J. Peeling, Centre street.

Miss Phyllis Haig and Miss E. Haig spent Saturday in Belleville.

Searl Chessel spent the week-end at the home of Mr. and Mrs. S. Johnston.

Mrs. E. E. Plummer has returned home from visiting friends in Kingston.

Freeman Bailey of Young's Point spent the week-end at his home on Centre street.

NOTICE.

Horkins of Campbellford has received a car load of fence wire from the Montreal factory of the Steel Company of Canada. Prices and quality right.

6d-10,14,17,21,24,28-

Of a truth, men are mystically united; a mystic bond of brotherhood makes all men one.—Carlyle.

High-strung nervous women

need Virol—because of its marvellous qualities of correcting errors of the nervous and digestive systems. Virol works wonders. Try it! See how it will renew your energy and vitality, build up your body and bring back normal health and stamina.

VIROL

A.Y.P.A. EUCHRES COME TO CLOSE

Last of Winter Series Held at Lakefield—Prizes Presented.

LAKEFIELD NEWS.

LAKEFIELD, April 28.—The twelfth of the series of euchres given under the auspices of St. John's A.Y.P.A. was held on Thursday evening last, and was very successful, the hall being filled almost to capacity with sixteen tables. This is the last of the series and one of the most successful. All through the season the patronage has been good and the parties have been looked forward to by many of the people of the village as being informal and always pleasant and always winding up before 11 o'clock. Regrets were expressed by many that the series had ended. Prizes for the evening were won by Miss Ruth Crawford and Mr. William Bullied, while Miss Gladys Bolton and Mr. C. C. Stenner carried off the consolation prizes.

Rev. W. Cox presented the prizes for the season, which were won by Miss Ida Webster and Mr. Fred. Moon. The following are the season's scores of more than a thousand points:

Ladies:—

Miss Ida Webster	1,139
Mrs. Braden Blewett	1,089
Mrs. Charles Woodhouse ...	1,074

Gentlemen:—

Mr. Fred. Moon	1,177
Mr. Walter Chappell	1,154
Mr. Ted Webster	1,114
Mr. Bert Summers	1,072
Mr. L. J. Charlton	1,057

News Briefs.

The Women's Missionary Society of the Continuing Presbyterian Church are having a thank-offering meeting on Friday afternoon at 3 o'clock in the Baptist Church, and have extended an invitation to the other Women's Missionary Societies to be present. Mrs. (Rev.) William Allan of St. Paul's Church, Peterboro, will speak.

The frost came out of the roads rather suddenly last week, making them almost impassable for a short time. Motors had been making the trip to Peterboro constantly, but Saturday's rain put the finishing touches on the bad roads, and even the bravest quailed from the task of getting through. A few dry days and high winds would make a difference and the Road Masters will have the roads in first-class shape again. At present the less said the better.

The ice in the upper lake began breaking last week and huge slabs of ice could be seen going down the river. The thunder on Saturday helped to break up the ice-bound lakes and streams.

Citizens with good memories will recall that on the last Sunday of April last year Lakefield had one of the heaviest snow-falls of the season, which, however, quickly disappeared the next day. A little flurry of snow this year recalled the fact that last season was also very late.

On Monday, May 3 a change will be made in the C.N.R. time-table, and the afternoon train will leave Lakefield at 3.25 instead of 3 o'clock as at present.

PROHIBITION IS OF GREAT BENEFIT

General Booth Expects It To Come in England, He Says.

NEW YORK, N.Y., April 28.—(United Press).—That prohibition has "proved of immense advantage" in the United States is the belief of General Bramwell Booth of London, international leader of the Salvation Army.

Reports from 1200 service centres of the Army, General Booth said, indicated that prohibition, has aided in "bettering the homes, making the children happier and opening the way for moral and spiritual teaching."

"I am quite sure that prohibition will come in England, even if you fail here," General Booth said.

Low-Pressure Treads for country roads

Low-Pressure Treads on Dominion Royal Cord Balloon Tires not only give all the riding comfort of balloon tires but prevent wear on the side-walls—wear caused by rutty roads. The side-walls of tires with Low-Pressure Treads are off the road.

The wear is all on the treads. The treads carry all the weight of the car at true low-pressure inflation.

That is why Dominion Royal Cord Balloon Tires give the extra mileage that makes them the best tire value money can buy. They are economical because they wear longer.

You save money when you buy 29-23

Dominion
Royal Cord Balloons

Dominion Tires are GOOD Tires

The Gillespie Garage 378 Aylmer St.

Authorized Dealers in Dominion Tires

DISTRIBUTION OF NEW POWER

This map indicates the location of the Gatineau river and the principal power sites from which western Ontario will receive a new supply of power. The provincial Hydro commission has agreed to purchase 260,000 horse power from the Quebec subsidiary of the International Pulp and Paper Co.—the Gatineau Power Co.—at $15 per horse power. The Hydro will spend 15 million dollars building a trunk power line between Ottawa and Toronto. The power will be available in 1928. The chief power sites on the Gatineau are at Chelsea and Paugan Falls, as indicated on the map. The vendors of the power will be responsible for the delivery of the power to the Hydro at or near Ottawa.

FAVORABLE TRADE BALANCE OF $402,000,000 SHOWS CANADA ON THE HIGHROAD TO PROSPERITY

Hon. Dr. King, Minister of Public Works, Defends Government Record.

MOTOR TARIFF.

Demonstration Against Reduction of Duty Was Unfair, He Asserts.

OTTAWA, April 28 (Canadian Press).—Debate on the Budget was resumed in the House of Commons Tuesday afternoon by Hon. J. H. King, Minister of Public Works.

Dr. King declared that members of the Conservative Party had been endeavoring to create the impression that Canada was "on the verge of bankruptcy." He believed that the financial status of the Dominion, as disclosed in the Budget, was sufficient to dispel any such feeling. Canada, he said, was not on the verge of bankruptcy, but, on the contrary, was on the road to prosperity. In the fiscal year ending March 31, 1926, this country had enjoyed a favorable balance of trade to the extent of $402,000,000.

The manufacturing industries of this country were not going back at present, in spite of declarations by Conservative speakers, said Dr. King. He took strong exception to remarks which he said had been made in the press of British Columbia by the member for Burrard (Gen. J. A. Clark). He was proceeding to read a newspaper report containing General Clark's statement when that member interrupted on a point of order.

General Clark said that there was "not a little of truth" in the newspaper report, which Dr. King was quoting and that he had denied it the next day. He was proceeding to tell the House what he said, but Speaker Lemieux ruled that this would not be in order.

Prosperous on Coast

Dr. King said that he was very pleased to accept the denial of General Clark. Certainly conditions in British Columbia did not warrant statements such as were attributed to Gen. Clark in this newspaper interview. Dr. King quoted statistics indicating the prosperity of British Columbia at present.

Dr. King defended the Government against charges of having damaged the woollen industry, by quoting the business done by the Penman Company in 1921 and 1925. 1921 business had totalled slightly over $4,000,000 and the business last year had been over $6,000,000. In 1921 Canada imported $45,000,000 worth of woollens, but last year only $3,000,000 worth. The woollen industry throughout the world was having to readjust itself to new conditions of trade which were supplying substitutes for woollens.

The minister also quoted the import and export figures on agricultural implements. In 1921 only $24,000 worth of agricultural implements had entered Canada while $5,527,000 had been exported. Last year over $6,000,000 worth had been imported into Canada and over $11,000,000 worth exported from Canada.

Unfair Demonstration

Members need not be much disturbed at the action of certain motor car manufacturers who, the very day the Budget was brought down, made arrangements to close their plants, Dr. King said. This closing of the plants meant a loss of two or three days to the employees of the companies. The real purpose of the closing was to make a demonstration against the Government in this country, and it was a very unfair demonstration, said the minister.

He dealt with charges that the policy of the Government was resulting in a migration of Canadians to the United States. While admitting that a certain number of Canadians were moving across the line, the minister pointed to figures showing that many thousands were returning. He also claimed that the movement of Canadians across the line prevailed before the present administration made changes in the tariff. He thought that there was a possibility of turning a large proportion of this migration of Canadians to the United States to Western Canada. This would be to the advantage of Eastern Canada.

Col. James Arthurs

Colonel James Arthurs (Conservative, Parry Sound) quoted figures to show that the French treaty had been injurious to Canadian trade with that country. During the three year that the treaty had been in effect, a favorable balance of trade from the Canadian point of view had been changed into an unfavorable balance. He stated that from 70 to 75 per cent of the woollen mills in Canada were now closed.

It would be the policy of wisdom for the Government to encourage the tourist traffic in Canada, Colonel Arthurs said. He advocated a course of advertising to attract people from other countries to visit Canada. Frequently when people came to this country as visitors, they decided to take up permanent residence here.

Some of the representations made by Progressive members in the House were "wide of the mark," said Colonel Arthurs. He would like to remind these Western members that Ontario and Quebec pay 80 per cent. of the total taxation of Canada, while Manitoba, Saskatchewan and Alberta paid only 8 per cent.

S. G. Tobin (Lib., Wetaskiwin) commended the Government for reducing the rates of postage. He supported the reduction in the tariff on automobiles. This would tend to bring prices of motor cars in Canada nearer to the level prevailing in the United States. The fact that Canadian people have been required to pay so much more for their motor cars than people of the United States had been injurious to Canada. Some people naturally regarded the motor car price as indicating the general trend of prices in the country. The comparison was, of course, unfavorable to Canada. Mr. Tobin supported the income tax reductions provided for in the Budget.

PHILIP CARD IS PARKS CARETAKER

Appointment Made By the Parks Committee—Three Tenders Are Received.

At the meeting of the Parks committee last night the tenders for the caretaking of Victoria and Central parks were opened and it was found that three men had submitted tenders, each for the sum of $900. The men submitting tenders were William Henry, Philip Card and William Pearson. Mr. Card was well recommended by Vincent Eastwood, W. J. Oke and T. J. Seymore, and the other men were also well recommended. It was moved by the Mayor and seconded by Alderman Ackerman that the application of Mr. Card be accepted. It was moved as an amendment by Ald. Hancock and seconded by Ald. Phelan that Mr. Henry's application be accepted. On putting it to a vote the motion of the Mayor was carried and Mr. Card was appointed.

Two tenders were received for the caretaking of James Stevenson Park and the matter was left over with the chairman to see the men and report at Monday night's meeting.

The city engineer was asked to have the plans drawn for the proposed dressing rooms at Inverlea Park, which are to be used by the bathers.

A letter of appreciation was received from the secretary of the Male Voice choir thanking the committee for the grant of $100, and promising to give the best of concerts this summer.

A letter was received from the secretary of the Kiwanis club withdrawing the proposal made for the establishing of a wading pool at King Edward Park. The chairman and Mayor both stated that they had been reported wrongly in this matter and that it had not been thrown out in the council as stated in the press but was referred back to the committee for a meeting with the members of the Kiwanis club. The clerk was asked to write the Kiwanis club and explain matters to them.

It was moved by Alderman Phelan and seconded by Alderman Turner that the chairman enter into some agreement with the Board of Education with regard to opening the lavatories at the King Edward school to be used by those who use King Edward park play grounds and the caretaker to be paid by the committee.

It was stated that the committee had about $200 left over after looking after the city's rinks this past winter and it was suggested that this $200 could be used to build lavatories for the men tourists at the exhibition park. At present there are not any and it was stated by Alderman Denne that the exhibition board would be willing to put another $300 to this sum. This matter was left with the chairman and Alderman Denne to bring in a report at the next meeting.

On motion of Aldermen Ackerman and Hancock it was decided that no action would be taken towards building more curbing in Victoria park.

Editor's Note: The Examiner report of the April Council meeting referring to the disposition of the Kiwanis Club plan for a wading pool did not state that the suggestion had been thrown out, as is intimated in the above report. The Examiner's report on April 6 says: "Parks Committee report on wading pool in park is sent back for further discussion. . . It was finally decided to strike out the clause of the report, sending it back to the Committee."

PUBLISHER'S YACHT

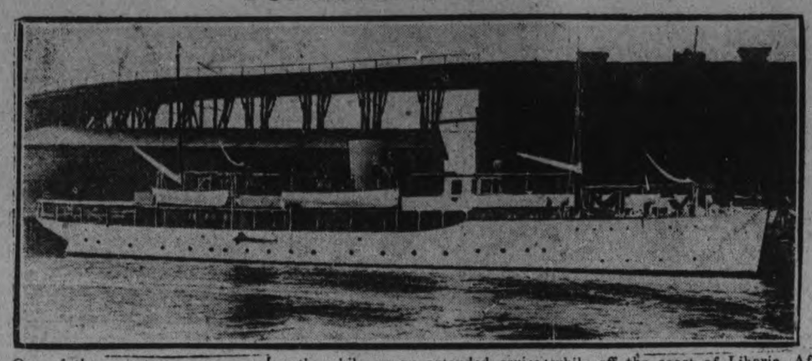

One of the greatest newspaper publishers of the United States was Edward W. Scripps, who died recently while on an extended cruise on his yacht, "Ohio" shown above. Mr. Scripps died from apoplexy while off the coast of Liberia, Africa.

NO SMALLPOX HERE.

Says Dr. Young, City Medical Officer of Health.

Referring to the rumour that there are cases of smallpox existing in the city at present, Dr. T. W. H. Young City Medical Officer of Health, said: "There is not a single case of smallpox in the city," and the figures for other contagious diseases still remain the same.

Advertise in The Examiner

NEW BOOKS AT PUBLIC LIBRARY

New books at library

Medicine Buffalo—Gregor.
Pope's Mule—Daudet.
Eskimo Twins—Perkins.
Cave Twins
Dutch Twins.
Japanese Twins.
Swiss Fairy Tales—Griffis.
Mighty Men (2 vols.)—Farjeon.
Testing of Jim McLean—Wallace.
Stories for the 7-year Old—Chisholm.
Stories for the 8-year Old—Chisholm.
Makeshift Farm—Hawthorne.
Salt-water Stories Re-told— St. Nicholas.
Hunters of the Ocean Depths—Rolt-Wheeler.
Open Doors to Science—Caldwell.
Little Goody Two-Shoes—Welsh.
Little Black Hen—Diehl.
Winnetka Graded Book List.
Oregon Trail—Parkman.
Sam in the Suburbs—Wodehouse.
After Harvest—Fielding.
Soldiers Three—Kipling.
"Dawgs"—Gray.
Bernard Shaw—Collis.
All Fellows and the Cloak of Friendship—Housman.
Recollections—Marshall.
American and British Literature—Van Doren.
Four Years in the White North—MacMillan.
Uncommon Americans—Seitz.
Book of Etiquette—Vogue.
Furniture-Weaving Projects—Hyatt.
Best Poems of 1925—Moult.

NORWOOD PERSONALS.

NORWOOD, April 27.— Mrs. Thos. Foley (nee Mary McNichol), of Rochester, N.Y., is the guest of her parents, Mr. and Mrs. James McNichol.

Mrs. Mason spent the week end with Havelock friends.

Miss Kathleen Darling left during the week to visit friends in Windsor.

Mr. T. P. Lancaster of Havelock was in the village on Friday.

Mr. Milton Porter of Englehart, Ont., was a recent guest of his brother, Mr. N. C. Porter.

Mr. Stanley McMillan came down from Toronto during the week to attend the funeral of his grandfather, the late Mr. Gummow.

Miss Hazel Brown of Toronto was a recent guest of her sister, Mrs. Claude Bongard.

Mr. Herb Williams of Havelock was in Norwood on Friday on business.

Mr. Robert Bertrand is visiting in Toronto the guest of his son, Mr. Harry Bertrand.

Mrs. (Dr.) Mortimer Clarke, who has spent the past few weeks with her mother in Smith's Falls, has returned home. Little Miss Jean Clarke returned with her.

Rev. Mr. Rich of Ottawa spent the week end with friends in the village. Mr. Rich, who was a former pastor of the local Baptist church, preached in that church on Sunday evening.

Mr. McIntosh of Peterboro was a recent guest at the home of Mr. and Mrs. Claude Bongard.

Mr. Norman McLean left recently for Midland, where he has secured a position.

Mr. Hector Munroe spent Sunday at his home in Warsaw.

Messrs. Hector Munroe and Ralph Elliott, who have been attending Queen's University, Kingston, arrived home on Thursday.

PRAIRIE FORESTRY STATION

The photographs above demonstrate the remarkable change wrought in the Saskatchewan prairies through twenty years' work by the dominion forestry station at Indian Head. The top picture shows the residence of the forestry farm superintendent. Below it is shown one of the handsomely clipped hedges on the farm. At the bottom is a view of the same property as it appeared in 1905, just before the forestry work was begun.

EUROPE'S EYES ON MUSSOLINI

Ambitious Plans of Dictator Create Upheaval in Diplomatic Channels.

LONDON, April 28.—For the moment, it is saef to say that Mussolini, the dictator of Italy, is causing more anxicty than any other individual in Europe. Europe must always be anxious about somebody or something, and what could be more convenient than a dictator?

When the Italian premier first began to attract international attention, it was the practice to say he would confine his efforts to restoring order in his own country; that that, in fact, was the only excuse for his prominence and that would be sufficient to tax his ingenuity.

But there are evidences that Signor Mussolini is not to be content with so narrow a field of activity. It may be, also, that he considers himself safer at home if he can devise a few outside diversions to engage the attention of Italians who might otherwise become restive under Fascist rule.

A Matter of Concern.

Whatever may be Signor Mussolini's personal aims, it is certain his movements are closely watched by other European statesmen and are matters of more than occasional discussion by European thinkers. Few believe he is basing his calculations on the ultimate success of the League of Nations while many intimate he is back of several proposed combinations which may make exceedingly difficult the achievements of ideals at Geneva.

In Great Britain there is a tendency to hush up the expression of such fears, through the general attitude is apparent from numerous occurrences. In a speech in Parliament recently, Ellis Ashmead-Bartlett laid the entire blame for the failure of the past Geneva Council meeting to the activities of Mussolini.

"Although the monkey-wrench was thrown by Brazil," said he, "it is perfectly well known that the final effort to stop the settlement was made by Signor Mussolini and by him alone."

At this remark a buzz of whispering ran through the House and the speaker was interrupted by several voices raised in surprise and protest.

Talk In Britain.

After a moment's pause, Mr. Bartlett continued, first explaining he was revealing no state secret. "Every Italian on the Continent," he said, "is bragging that it was his country that stopped the settlement."

When Sir Austen Chamberlain, British Secretary of State for Foreign Affairs, spoke in defense of his foreign policy, he made the statement that "We have won the co-operation of Italy." The remark was immediately greeted with ironical cries and cheering.

The question has been asked quite seriously of late, just what commitments the British foreign office has made with Italy and what this possible co-operation means. The entire European situation, instead of revealing itself frankly through open agreements at Geneva, is resolving itself into a series of such question marks.

One of these questions has reference to the purpose of the recent tour made by M. Nintchitch, foreign minister of Jugo-Slavia. It is understood the foreign minister on arriving in Paris after conversations with Signor Mussolini, made proposals to Premier Briand for an alliance among France, Italy and Jugo-Slavia, maintaining that nothing was to be hoped from the League of Nations and that safety lay in regional agreements.

His Finger In Pie.

It is reported that M. Briand gave no definite promise, and it is believed he favors general agreements particularly one assuring the co-operation of Great Britain. Nevertheless, the opinion has been expressed in responsible sources that Signor Mussolini in not averse to renewing alliances and that it is his determination to figure prominently in any movement which may take place to rearrange the map of Europe.

The statement was published here recently that France regarded Mussolini's foreign policies as containing potential danger to her own frontier. "The French Foreign Office is watching Italy closely," said that statement. "It is convinced that the Brenner incident with Germany, when Signor Mussolini threatened to carry his flag beyond the Pass, was merely intended to draw attention of the Reich to the power, both actual and potential, of Italy and to prepare a ground for future agreements with Germany. The ultimate purpose might be to divide Austria between Italy and Germany and create a new frontier which obviously would be a danger to France."

All this guessing and connivance serves at least as an indication of Europe's frame of mind and reveals some of the obstacles in the way of establishing a League of Nations in authority. It also shows how unlikely a disarmament conference is to succeed at the present moment.

USED CARS

Don't Buy a Used Car

Before examining our complete stock—a full line of all models to select from.

PRICES TALK!

Our prices are the lowest — quality the highest. We teach you to drive. Easy payment terms, if necessary.

You will be surprised how LOW the prices are and how EASY it will be for you to OWN a car. Clear title guaranteed.

DUFFUS MOTOR SALES

OMEMEE LOOKS FOR INDUSTRY

Village Hopeful That Lavoie and Son Will Open Factory.

MAKE PLANS.

OMEMEE, April 28.—Mr. Lavoie and son, of Peterborough, were in town on Friday and again on Monday in an effort to secure shares to the amount of $8,000, in a knitting factory to be located in the village. Negotiations are being made with the owner of the old Evans foundry, T. C. Ivory, to secure the building, and the citizens are hopeful that before many weeks pass a flourishing knitting industry will be in operation.

Cutting away part of the bakelite tube makes for low losses in coils. To do this, fit a wooden cylinder snugly inside the tube by wedging it and cut away as much insulation as you can without weakening the tube too much.

Attention, Boys!

Tell Mother—

THE SECOND WEEK OF OUR ANNIVERSARY SALE IS A SPECIAL WEEK FOR BOYS' CLOTHING, AND WE HAVE SOME REAL SNAPPY SUITS AT VERY SPECIAL PRICES. BE SURE AND SEE THEM.

SAY FELLOWS

YOU SURE WILL LIKE THESE SUITS

BOYS' SUIT SPECIALS

$7.95 Buys A fine all wool Tweed Suit, Norfolk styles, medium shades, sizes up to 35, extra well made and fine linings. Regular $11.00 and $11.50.

$9.95 Buys Really high grade Tweeds in all the new shades and models. Light, medium and dark, sizes up to 35. TWO BLOOMERS.

$11.95 Buys The finest grade Imported Tweeds in snappy models, best of work and linings, sizes up to 36. Regular up to $16.50. TWO BLOOMERS.

Jerseys Pure worsted Jerseys, polo style; sizes 24 to 32; navy, light and dark heathers. **$1.65**

BOYS' REEFERS Broken sizes 22 to 28. Fox guaranteed blue pure wool Donegal English Velours. SPECIAL **$4.95** and **$5.95**

Stockings A strong 1 in 1 rib Cotton Stocking, guaranteed black, extra good wearing. Sizes 8 to 10½. **49c**

MAHER & WESLEY

188 CHARLOTTE ST. Quality Our Policy PHONE 577

WOMEN'S PAGE

SOCIETY

Mrs. A. W. Greenslade is in Toronto today, for the concert to be be given in Massey Hall this evening when Miss Marion Talley, the youthful phenomenon from the Metropolitan Opera House, New York, will sing.

Friends of Mr. Maurice O'Heron, of Auburn, will regret to learn that he is seriously ill in St. Jaseph's Hospital.

Sir John and Lady Martin Harvey and several of their company, were entertained at afternoon tea on Sunday by Dr. and Mrs. G. S. Cameron, and at dinner on Sunday evening by Mr. and Mrs. E. Stratford Martin.

Dr. and Mrs. N. D. Buchanan are in Toronto today for the Marion Talley concert at Massey Hall this evening.

Mrs. H. B. Dean, 116½ Hunter Street, who has been ill during the winter, sustained a bad fall yesterday and is at present in Nicholls Hospital.

Magistrate and Mrs. O. A. Langley attended the concert given in Lakefield last evening by the Peterboro Male Voice Choir.

Mrs. M. T. Clark, Elias avenue, is spending a few days in Toronto.

Miss Luella Jobbitt is in Toronto for the sessions of the convention of Ontario Liberal Women, which commence tomorrow.

Mrs. D. C. King motored up to Toronto yesterday.

Dr. and Mrs. H. M. Yelland are in Toronto for the concert to be given in Massey Hall this evening by Miss Marion Talley, of the New York Metropolitan Opera House.

HOME-MAKING HELPS

FOR FOOT COMFORT

With the approach of warm weather, most people's shoes feel terribly "full of feet." This is especially so with the housewife, who is on her feet most of the time. Therefore she should choose shoes with softer leathers, a bit larger than the Winter shoes, and low or medium heels for housewear.

The heels should be watched and set up immediately, even if only one lift shows wear. The wearing down of heels ruins the shape of the shoe and disturbs the posture of the body.

Many people get great comfort from a salt water or a soda water soaking of the feet each night, which is restful and helps keep the feet soft and cool. It is an excellent idea to see a chiropodist occasionally to have the nails properly trimmed and the feet cared for in an understanding manner.

Stockings should be selected with great care. They should be light, fine, have no disturbing seams, and be long enough not to bind the foot at any point. Around the house at work, white or pale tan or gray stockings will be the coolest to wear.

These same laws apply to children's shoes. Growing feet should be watched carefully and shoes purchased that fit comfortably. A tight shoe or a very loose shoe are both bad. A quarter to a half inch longer than the foot when standing is best. Shoes are an item that we can ill-afford to economize too strictly upon. Bad feet make bad dispositions, hinder efficiency and are not necessary if we take proper care of them.

IN THE OPEN.

It's fun to go down to a small country town, where people are still livin' sanely. It's really a treat, when you hie down a street where restness predominates, mainly.

You're filled with surprise, when you full realize, that peace and real quiet exist. To get far away, for a week or a day, from cities—you know what you've missed.

It makes you feel surer that air is much purer in hamlet spots, out of the way. You sense the real pity, that every big city holds freeness and sanesness at bay.

There isn't the wear and the madness of tear in small towns where wise folk reside. There's no business rattle. They're not packed like cattle. They're living—and working, outside.

Like nature? Well, listen—that's just what you're missin'—the best thing this world has to give. Hop off, on vacation, at some small town station. Just loaf for a while man—and live!

There are more than 60 storage warehouses in New York.

Outdoor men know and appreciate the wear and comfort of JAEGER pure wool garments for all sports in the open.

JAEGER Pure Wool

ECLIPSE FASHIONS

Exclusive Patterns by Lucile Payne

1254

Flaring Silhouette Retains Prestige

Gay and delightful is this charming frock for semi-formal wear, developed in pastel-toned crêpe de chine. The simple bodice is joined to a circular skirt under a wide sash of ribbon which ties smartly in a big bow. The long flaring sleeves are of special interest, and may be omitted from the frock, giving an off-to-the-party air. No. 1254 is for the miss and small woman, and is in sizes 16, 18 and 20 years, or 34, 36 and 38 inches bust only. Size 18 years (36 bust) requires 4¾ yards 36-inch material. The sash requires 2¾ yards ribbon 5 inches wide. Price 20 cents.

Home sewing brings nice clothes within the reach of all, and to follow the mode is delightful when it can be done so easily and economically by following the styles pictured in our new Fashion Book. A chart accompanying each pattern shows the material as it appears when cut out. Every detail is explained so that the inexperienced sewer can make without difficulty an attractive dress. Price of the book 10 cents the copy.

Pattern Purchase Coupon

Address Fashion Department, Evening Examiner

No. ..... Street .....

Name .....

Pattern Number ..... Size .....

Town .....

Province .....

Amount Enclosed .....

Price 20 cents each—coin preferred

East Meets West in the Chinese Damask of a Two-Piece Frock

BUTTERICK 6787

One of the smartest fabrics of the Spring is the Chinese damask used so much for the sports type of dress. Its weave and luster give it a variety of light and shade, so that while it is less vivid than a print it is quite as lovely. The dress illustrated is an excellent style for the woman whose figure needs to be straightened out a little and held down to slender lines. The skirt is straight and the cluster of plaits fall flat in repose and fly out just a little in motion. The new jumpers are a bit longer and the tie collar is very flattering.

The Examiner does not sell these patterns.

Their World

By Juanita Hamel.

It's a great big world, and there are millions of people in it. But when you're in love—there are only two people on all the face of the globe—and they are yourself and the loved one. All else is forgotten in the supreme joy of loving and being loved. The sun, the moon, the stars—they all shine brighter, or seem to. The flowers are lovelier, the birds sing more merrily, and the days pass in a roseate glow of happiness. It's truly a lover's world, then, and you marvel at the fact that there should actually have to be others to share this wonder of wonders. It is a grand world, and a beautiful one and you are puzzled that you could ever have thought otherwise. Love makes all things beautiful, and true love keeps them so. So when you feel that the world is yours and your beloved's—then you are truly in love. Only don't be too selfish, but let the world know of your happiness—for true love ever seeks to bring happiness and brightness and joy.

A Fashion Model's Diary

By Grace Thorncliffe

SHE DESCRIBES A SMART REP SPRING DRESS.

Jean is a friend of mine, whom I feel has one of the softest lots in life imaginable.

She is the only child of doting parents. She is very attractive, has plenty of money to buy good-looking clothes, and she has many admiring friends, like myself.

Jean is very much interested in clothes, and I will say for her that she manages to wear them with the greatest amount of success.

Which reminds me that it's amazing, the different ways a frock can look on two different people. We see so much of this, when various clients order dresses made from the same model.

However, Jean seems to show off every bit of smartness there is in a frock when she wears it, and I think the sketch shown here helps to show why.

Jean had explained to Madame that she was simply dying to possess a simple stunning cloth frock of the lighter weight variety in some lovely red shade and Madame had set about to help her attain her desire.

"You know, I'm simply entranced that red has come back with such a bang," Jean added. "I love it so, and it has been a long time since red was worn at all for Spring."

Madame sent up to the stock-room for bolts of her loveliest reds, in rep, the material that she and Jean decided would just fill the bill.

Now, Madame knows that Jean has a lovely slim figure, and that when one possesses such an asset, it's a shame to wear clothes that swathe it and hide its best curves.

That's why she usually makes clothes for Jean that have a suggestion of fitting through the bodice. Jean has a nice long line under the arm, and lovely slim hips.

This soft red rep is to be planned like the sketch I'm showing here, and the inset bands of trimming are a deep, plum red, which blends to perfection with the rest of the frock.

The rather unusual arrangement of the inset bands on the back of the graceful garment delighted Jean immensely. For if there is anything that she adores it is garments that are "different." The sleeves with their clever slit cuffs and their smart tailored effect also appealed to the critical taste of my charming friend.

The hat is to match the frock, and be of soft French felt in the same shade

Inset Panels of Deep Red Rep Feature This Soft Red Frock.

Menus for the Family

(By Sister Mary.)

Breakfast—Orange juice, cereal cooked with dates, thin cream, crisp graham toast, milk, coffee.

Luncheon—Cream of spinach soup, croutons, hot cheese sandwiches, upside-down cake, milk, tea.

Dinner—Veal loaf, creamed potatoes, dandelion greens, maple custard, rye rolls, milk, coffee.

Dandelion greens must be very carefully cleaned. Cook uncovered in boiling water until tender and then season with butter, lemon juice, salt and pepper. They are often served with a hot vinegar sauce and garnished with hard cooked eggs. However lemon juice and butter are more desirable than the vinegar sauce.

Upside-down cake is quite unusual and quite good.

Up-Side-Down Cake.

Two tablespoons butter, 1 cup brown sugar, 1 cup canned cherries, 4 tablespoons broken walnut meats, 2 eggs, 1 cup granulated sugar, 1 cup flour, 1-2 teaspoon salt, 1 teaspoon baking powder, 1-4 cup water, 1-2 teaspoon vanilla, 1-2 cup whipping cream

Melt butter in iron frying pan. Add brown sugar, making a smooth layer. Cover evenly with canned cherries and sprinkle cherries with nuts. Pour over the following batter: Beat yolks of eggs until thick and lemon colored, beating in sugar gradually. Mix and sift flour, salt and baking powder and stir into first mixture. Add water and then vanilla and when mixture is smooth fold in the whites of the eggs beaten until stiff and dry. Bake forty minutes in a moderate oven with the most heat on the bottom. The brown sugar must melt and form a syrup. Turn cake out, up side down and cover with cream whipped and sweetened. Any kind of fruit can be used as preferred.

(Copyright, 1926, NEA Service, Inc.)

GREASE STAINS

can be removed from fabrics by using

PARKE'S Knoflame

It cleans quickly and easily, is not dangerous to use as it is non-inflammable. Will not injure the fabric.

25c, 50c and $1.00 Per Bottle

BOND'S DRUG STORE

Corner George and Hunter Sts.

SECRETS OF CHARM

Curly hair has always been considered a mark of beauty. And it is very pleasant to have naturally curly hair, and not to have to spend much time inducing it to curl.

But, whether your hair is naturally curly, or whether you have to acquire a wave by drastic methods, you will do well to consider your locks carefully.

The day of the kinky-haired beauty has passed. The new mode of the sculptored head has marked the passing of carefully kinked hair.

Many women who formerly felt not quite dressed unless their hair was curled now wear it straight and like it.

On the other hand, many of us find that a certain amount of wave is definitely more becoming, and if so, we do well to cultivate just this amount of wave and no more.

However, you must bear in mind that the modish wave is the one of few undulations—simply a soft wavy notion of the hair rather than a definite curl, never a crispy waved coiffure with one little tight wave giving away directly to another.

Now, if you have your hair waved, or if you wave it yourself remember this, and see that the waves are placed sufficiently far apart. Then, when you arrange your hair, you can comb it into place and leave the softly wave outline which marks you as up to the minute in the matter of coiffure.

If you have hair which is naturally wavy, the kind you can curl yourself with water-wave combs, you will find it an easy matter to arrange. Simply place the combs in far apart, catching the waves which are natural and simply making them more secure. But never allow them to be too close together.

If your hair is the kind which inclines to a tight wave of its own accord, you can train it into more modish lines by smoothing it down with wet water wave combs and keeping it smooth in between the waves you want, till it is quite dry. This will tend to move some of the excessive curl.

PEP gives you PEP

Try that glorious flavor. PEP peps you up. Contains bran. A great cereal. Ready to eat.

Kellogg's PEP

THE PEPPY BRAN FOOD

LADY ABERDEEN RECALLS YOUTH

Tells of Strict Supervision of Young Girls By Chaperones.

INQUIRIES MADE.

LONDON, April 28.—(Canadian Press).—The Marchioness of Aberdeen, who as wife of the Governor-General? occupied Rideau House from 1893 to 1898, has contributed an interesting article to the Evening News on the passing of the chaperone. Lord and Lady Aberdeen last year published a book of reminiscences under the title of "We Twa," in which there were several references to their life in Canada.

Describing how in her own early days the young social debutante was hemmed around by all manner of restrictions, Lady Aberdeen remarks: "Rules of conduct varied according to chaperones, but it was generally understood that it was the proper thing for a girl to return to her mother's side between each dance, and that more than two or three dances with the same partner would render the couple liable to be the subject of remarks.

"Would-be partners who knew their manners would always ask to be introduced to the mother before asking the daughter for a dance, and the inquiries regarding the lineage and worldly conditions of these aspirants would be passed round and discussed by the band of chaperones, who also canvassed with careful eyes the attractions and merits of possible daughters-in-law as well as of sons-in-law.

"For the first two or three years following the girl's 'coming out' all her daily doings were under strict supervision and her walks and rides in the park, her visits to country houses, and her attendance at luncheons, afternoon parties and dinners, as well as dances, were all zealously watched over with a view of detecting those early symptoms of friendship which might develop into closer relationship."

Lady Aberdeen, however, is by no means despondent over the social tendencies of the present day. "In spite of appearances to the contrary, in spite of the low standards pervading many modern modes of recreation and amusements, there are not lacking signs of growing demand for the protection of child life, for the education of the young of both sexes regarding the physiological facts of life, and for some scheme whereby those entering on the married state should produce some proof of their fitness for marriage.

"No longer are chaperones required to sit round ball-rooms to guard their daughters against undesirables in the shape of penniless charmers; parents and children of all classes, mingling together in life's duties and relaxations, in its business and its games, have opportunities through understanding comradeship denied to earlier generations.

"Mothers who know life's sacred secrets, who watch with anxious care over the training of their infant children, and who early impart to them the knowledge of the wonders of their bodily life, give them the best protection against life's dangers."

He that toucheth pitch shall be defiled therewith.—Apocrypha.

The greatest friend of truth is time. —Colton.

Follow thine own star—Dante.

This Little Girl Wears a Frock of Green Challis and White Batiste.

Challis makes an ideal frock for the small girl. It is not expensive, it wears well and launders perfectly.

A soft Spring green is the color chosen for the little dress above. It is simply made with pleats at the sides of the skirt and a string belt at the waistline. Pleated white batiste trims the neck and makes a frill at the front.

The same model might be made with pleats at one side only, following the line of new sports frocks for grown-ups.

SAVE YOUR TEETH

Prepared by the Oral Hygiene Committee of Canada, with which the Peterborough Dental Society is Collaborating.

THE INCISORS.

You are very particular to keep these eight front teeth (four upper and four lower), white and sound, so their function, then to you, would seem largely esthetical.

But they have another use from which they take their name—that is—to incise, or cut.

In your child you have seen them erupt with three distinct tips or tubercles, which by and by have worn down to leave a straight cutting edge.

This notching is a purely normal development, being due to the calcification of the enamel covering from three separate centres. Now, you have noticed too, with perhaps not little concern, that upon eruption, the two upper front teeth (central incisors) seemed quite out of proportion to the size of the face, giving them an ungainly appearance.

But you must remember this—that while the face will grow larger, the teeth will not increase in size—so Nature has planned with foresight as you might have guessed.

Now try this Consult a mirror, and note the shape of your face. To which of the three types does it incline, tapering, oval or square? Then study the form of your upper central incisor—imagine it inverted, and observe that it conforms to the shape of your face. Nature is very attentive to details, ever striving for harmony.

Remember, then, that you must give redoubled zeal to the care of these incisors which are not merely useful but are also an asset to your appearance, if rightly cared for.

The Woman's Day

Written by a Woman for Women.

Touching brightly on woman's every major interest in life from books and babies to politics and psycho analysis.

(By Allene Sumner)

Rum and Milk!

The famous Young Lady of Fashion, one Cleone Knox of County Down, who ruled the county swains' hearts some two centuries ago, sedately tells of sipping her rum and milk much in the fashion of present maidens their double chocolate sodas.

Since today's social customs do not foster the serving of chilled rum and milk to the bridge club or sewing circle, try fruit ice made in your own freezer. Rub 3 bananas through a sieve, add strained juice of 3 oranges and 3 lemons pinch of salt, 2 cups of sugar, 3 cups water. Let stand until sugar dissolves. Pack in mould and freeze.

Spun Glass Dress.

The Infanta Eulalie owned a dress made of 2,500,000 threads of spun glass. It weighed but a pound. The total costume of the maid of 1926 oft weighs but a pound, according to statistics.

* * *

Comes tidings of a new fabric made from ostrich down, "as soft as a baby's cheek," and finer than silk. The 1926 girl who boasts that "I can't bear anything but silk next my skin" is not so different from her cave ancestors who "jawed" their mates if they brought coarse haired skins home from the hunt and not silky, velvety pelts for their coats and dresses.

"My Little Town."

"My little town, that has not yet attained
The height and breadth of cities, oh, stay small!
What profit is the vastness they have gained,
Their strength of stone and steel when, growing tall,
They lose the singing company of leaves:
And growing wide, they have no room for grass:
No rose-vines reaching for contented eaves,
No space to watch the seasons as they pass."

—Anne Blackwell Payne.

Might Like to Know!

It was highly indelicate for ladies of ancient times to use forks rather than fingers. The old Roman poet Ovid wrote a couplet to a lady advising her how to pick her meat daintily with her fingers, and sketching the ugliness of "the spearing fork." Forks today are used for cake.

HERE'S NEW ANKLET

The new version of the anklet is ornately jeweled and worn on the outside of the stocking.

HER OWN WAY

by A GIRL of TODAY

FEARLESSNESS BEGETS ADMIRATION.

Mr. Hathaway, senior, quickly took the bag in his hands, opened it, saw all its lovely fittings, and then looked at me interestedly.

"What's this got to do with the episode at the restaurant?" he inquired.

"A lot. Your son sent this doggy little bag, with a note saying he had made the restaurant people buy the bag and put in two hundred and fifty dollars which you will find in the pocketbook inside."

Mr. Hathaway, senior, examined the beautiful brocaded bag very carefully and then he turned to me, saying

"Well, young wo— Miss Dean, wouldn't you consider the incident closed? Why did you come here with your story?"

"For many reasons. First, I don't believe the manager of your restaurant sent me either the bag or the money. I think your son sent them to me as he knows I'm out of a job this morning and need it just at this time very much."

"If that's the case, why don't you accept it and say nothing? He gave you a very good excuse to do so. I still cannot see why you are bringing it to me."

"Oh, don't you? You own the restaurant, don't you? I believe the management of your restaurant owes me the money and a new bag. Not as good as this one, though. Mine was a very modest little affair. I knew I couldn't get at the truth of the thing by interviewing any of your people and of course neither Jimmy Costello or your son would tell me the truth. I don't intend to be under any obligation to Mr. Gerald Hathaway or any other man. I started out to make my way and I'm going to do it.

"I'm not a gold-digger, Mr. Hathaway. Neither am I a person who believes a thing because I want to believe it. Thinking the matter over, it seemed to me that I could only learn the truth from you. That's why I've come, Mr. Hathaway. I think I have a right under the circumstances to ask you to take the bag and the money and make the investigations yourself and let me know what happens."

"You certainly'll get along, Miss Dean, if you try to go through the world the way you've started. I'll tell you what I'll do. I, myself, will make restitution. Take the bag and the money. I'll pay Jerry back for it. It is my right. You lost it in my restaurant."

He held out the bag to me.

I drew back.

(Copyright, 1926, NEA Service, Inc.)

Tomorrow: An Inkling of a Family.

PLANE'S ENGINES FAILED IN FLIGHT

Wilkins Unable To Penetrate the Arctic Spaces.

FAIRBANKS, Alaska, April 28.—(Canadian Press.)—The airplane Detroiter, which turned back Monday after travelling 100 miles toward the Arctic Ocean in search of Captain George H. Wilkins and Lieutenant Carl B. Ellson, was given a test flight here yesterday.

Crossing of the Brooks range by the Detroiter, was held impossible Monday. One of the three engines went dead and a compass did not work correctly.

Wilkins, leader of an expedition in search of land in the Arctic ocean and Ellson, his aviator, have not been reported since their plane, the Alaskan, was seen April 16, 100 miles east of point Barrow, Alaska, and over the edge of the ocean.

Beware of Constipation It Is The Cause Of Many Ailments

Hamilton, Ont.—"For many years I have used Dr. Pierce's Pleasant Pellets, and always keep a bottle in the house for use when needed. I would not think of being without them. If I have a bilious attack or suffer from a bilious sick-headache, I take the 'Pleasant Pellets' and they always relieve these spells. They are the mildest and the best laxative or cathartic that can be had. In fact, they are an excellent regulator of the stomach, liver and bowels. I always recommend them for constipation. There is nothing better." —Mrs. Elizabeth Anderson, 9 Margaret St. All druggists. 60 Pellets for 25c.

Write Dr. Pierce's Clinic in Buffalo, N. Y., for free medical advice no matter what your ailment may be.

The poisons and impurities that accumulate in our systems during winter must be banished in the springtime. Take a dash of ENO each morning in a glass of water. Pleasantly and effectively ENO cleans the system, purifies the blood and stimulates the liver to healthy activity.

YOUR HEALTH

By ROYAL S. COPELAND, M.D.,
Former Commissioner of Health, New York City.

What easy lives some of us lead! We do few things we are not glad to do, and never any of these except when we feel like doing them.

I wonder if this is good for us? Do not our habits lead to softness? Self indulgence leads away from character building and tends in the direction of mental and moral flabbiness.

Soundness of heart demands systematic and never-ceasing exercise. Hardness of muscles comes from their relentless use. Good lungs are developed by continuous deep breathing. We become hardened to cold and hardship by exposure to their effects.

One day of exercise every week or two will not develop heart or muscle. An occasional deep breath will do little to strengthen the lungs. An hour of exposure out of days of indoor comfort will only do you harm.

Isn't it by the constant exercise of habits of application, industry, self-denial and mental poise that we can hope to be strong in character and forceful in personality? In this way only are we saved from moral destruction.

The interchange of food and waste, resulting in what we call the metabolism" of the body, depends for successful operation upon the activities of the body. We cannot sit a child down on the end of a log, instruct him never to move a muscle but to imagine himself a part of the log, and expect him to prosper.

Of course, no normal child could be made to act like a lump of putty. But if he could be made to he would not stay in health a single week. His jumping and running and yelling are a part of Nature's scheme to make him well and strong. His physical welfare depends on unceasing use of the parts and organs.

Did you ever catch a bass or trout out of a fast-running stream? How he fought you! With muscles and brain developed by constant warfare with the forces of that river, his physical and reasoning powers reached perfection.

You cannot reach physical, mental or moral perfection without struggles and unceasing effort. Consequently you are lucky only when you are forced to work. It may be a luxury not to be obliged to work, but like all luxuries, this one is bad for you. You cannot thrive without work, so if it is necessary that you should work, you are lucky.

There is a dignity in work. Only tramps and drones evade the responsibility to work. You should be ashamed not to work. You should be put in jail if you teach your children to shun work.

Good health is a free gift to most persons. It must be fought for by others. But it cannot be retained long by anybody without physical effort. It is the naturally applied effort and the everyday effort of work that will add years to life.

The harder you have to work within reasonable limits of course, the better it is for you. My hat is off to you if you really work and I congratulate you on the privilege of being a worker.

ANSWERS TO HEALTH QUERIES

L. S. S. Q.—What will keep the hair from falling out?

A.—Keeping the scalp in good condition with frequent shampooing and the use of a good hair tonic should bring about results. For full particulars send a self-addressed stamped envelope and repeat your question.

* * *

MISS A. M. B. Q.—Would adhesion cause a burning sensation in the right side? How long after an operation for appendicitis do adhesions appear?

A.—Not necessarily. The trouble may be due to gases. Consult the surgeon who operated upon you. In some instances the patient is not troubled by adhesions.

* * *

Mrs. P. J. H. Q.—What would you advise for a burn on the face caused by lysol? The skin is not broken but very red.

A.—It will probably have to wear away. However you might see your doctor and be guided by his judgment in the matter.

* * *

Dr. Copeland will answer for readers of this paper questions on medicinal, hygiene and sanitation subjects that are of general interest. Where the subject of a letter is such that it cannot be published in this column, Dr. Copeland will, when the question is a proper one, write you personally if a self-addressed, stamped envelope is enclosed. Address ALL INQUIRIES to Dr. Royal S. Copeland, in care of this office.

(Copyright, 1926.)

THE EXAMINER CROSSWORD PUZZLE

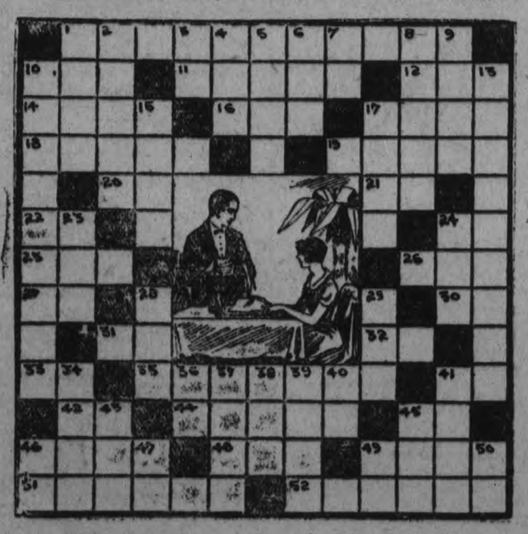

HORIZONTAL

1. Public eating places.
10. To damage.
11. An insertion.
12. Siouan Indian.
14. To persuade.
16. To scatter hay.
17. Portal.
18. Scorches.
19. Lavender spring flowering shrub.
20. Behold.
21. Bone.
22. Company (abbrev.)
24. Point of compass.
25. Sick.
26. Affirmative.
27. Paid publicity.
30. Preposition of place.
31. Dad.
32. Part of verb to be.
33. Point of compass.
35. Table attendants in a restaurant.
41. Solar disc.
42. Neuter pronoun.
44. Account of points made in a game.
45. Fourth note in a scale.
46. Cowheaded goddess.
48. Hen fruit.
49. Bill of fare.
51. Stations.
52. Desserts.

VERTICAL

1. Uncommon.
2. Potential energy.
3. Seventh note in a scale.
4. Social insect.
5. Employer.
6. Scarlet.
7. Preposition.
8. Implements.
9. Portico.
10. Those who supply the music in a restaurant.
13. The band.
15. God of love.
17. Genus of plants having a conical trunk (unkeyed letter is "n").
23. Ancient.
24. Ocean.
28. Uncooked.
29. Fuel used for cooking.
34. Sagacious.
36. Like.
37. Frozen desserts.
38. To dress.
39. Units of energy.
40. Second note in scale.
41. To speak extravagantly.
43. Small gift of money given waiter or hat boy.
45. Lawyer's charge.
46. Hypothetical structural unit.
47. Therefore.
49. Myself.
50. You and me.

GOOD NIGHT STORIES

By Blanche Silver

BETTY VISITS HER COUSIN ACROSS THE SEA

Betty picked up her basket of lunch and started out the door with a frown on her face.

"Well, of all things," laughed a merry voice and there on the step sat a wee little elfin smiling at her. "What's the trouble on this lovely day I'd like to know?"

"Oh, I never have anything nice for my lunch," replied Betty. "All the other girls have nice lunches with cakes and sandy and everything."

The wee elfin shook his head sadly. "I don't care, it's true, Gocomeback," snapped Betty crossly. "I suppose you're trying to think of someone a long way off who doesn't have near as much as I do."

"So I was," replied the elfin. "Fact is, as I was on my way there when I saw your frowning face. What do you say? Come along." Then without waiting for Betty's reply, Gocomeback caught hold of her hand and before she knew what was going on, Betty found herself standing before a queer looking field.

"My, what a lovely odor!" Betty exclaimed. "Where are we anyway Gocomeback? What are these fields? What are those boys and girls doing?"

"One question at a time and they'll last longer," laughed Gocomeback. "First of all, this is a vineyard in France. These little girls and boys you see working here don't know what it is to have

"This is a vineyard."

picnics like you do. They spend all their spare time gathering the grapes for the market."

Scattered over the vineyard were crowds of little boys and girls each with a basket, laughing and chatting, singing and telling stories as they filled their baskets with the juicy grapes.

Betty watched them standing by the side of a little black-eyed girl just about her own size.

"Do you like to gather grapes?" she asked the wee French girl. "Do you live near here?"

"Just far enough away, that I must bring my lunch each day," replied the little French girl. "That just makes me think, it's lunch time now, will you join me, you and Gocomeback?"

This pleased Betty very much, so she and Gocomeback sat down among the grape vines beside the little girl and waited for her to open her lunch basket. Betty's eyes almost popped out of her head when she saw what the little girl had to eat, a great big loaf of the coarsest, blackest bread she had ever seen.

She tasted it but couldn't eat it, it was so heavy and bitter.

"I'm sorry you don't like it," said the little French girl. "I hardly know what white bread is. My people are not fortunate enough to have much. Now some folks have meat on Sundays, but if we get meat once a year we are doing well. I suppose you have it all the time?"

Betty opened up her lunch basket and shared her dainty lunch with her little French cousin and they laughed and chatted until the little girl had to go to work again. Then Gocomeback and Betty hurried back to America.

"I'm settled," Betty laughed. "I'll never complain about my lunches again."

After that when her lunch didn't just suit her, Betty always thought about the day she had lunch with the little French girl.

(Copyright, 1926.)

Tomorrow's HOROSCOPE

By Genevieve Kemble.

THURSDAY, APRIL 29.

Conflicting planetary forces are in rule on this day. While there is the prospect of growth in business, with the finances well fortified from certain angles, yet there is a figure threatening losses and the auguries for new projects are ominous. There is a promise of a radical change, with travel or change of residence involved, and this may be turned to advantage. Loss through fraud, robbery or fire is also indicated. Sign papers with caution, and care for the health.

Those whose birthday it is may have a year of contradictory fortunes. Although the financial prospects are strong, yet new ventures are under a baneful figure and there is danger through loss by fraud, treachery, robbery or fire. Sign papers carefully and attend to the health. A child born on this day should be versatile, accomplished, ambitious, generous and active, but may be subject to loss by fraud or fire.

Public office is a public trust.
—Grover Cleveland.

D	A	R	I	N	G		S	T	A	T	E	D		
R	I	O	T		R	E	P		R	O	D	E		
A	R	T		L	A	M	I	N		P	I	N		
I	S		N	A	T	U	R	A	L		T	I		
N		F	A	T	E		A	P	E	D		M		
B	A	S	E	D		L	E	A	R	N				
R	U	S	T				D	E	E	M				
	S	T	I	L	E		B	L	E	A	T			
5		S	E	E	N		L	A	R	D		N		
E	M		R	A	T	I	O	N	S		R	A		
P	A	N		F	R	O	N	D		D	A	M		
I	R	I	S		A	N	D		W	I	N	E		
A	S	L	E	E	P		S	H	E	E	T	S		

SOLUTION OF YESTERDAY'S CROSSWORD PUZZLE

UNITED CHURCH OFFICIAL BOARD CAN NEITHER CALL A MINISTER NOR ASK ONE FOR RESIGNATION

Power Belongs To Congregation is Ruling of Chairman of Presbytery.

MUCH DISCUSSION.

Case of Port Hope Pastor Brings Question To An Issue.

(By A Staff Reporter)

PORT HOPE, April 28.—The powers of the Official Board that is carrying on under the regulations of the United Church of Canada, have, it seems, been considerably limited with regard to the selection and disposition of a minister since union became effective as compared with the scope of the authority invested in such Boards in the former Methodist church. Before union an official Board was all but autocratic in dealing with this branch of the work but now the initiative has been taken from the Board and the selection of a pastor and his retention has been made the prerogative of the congregation as a whole.

This subject was one of the most important discussed at the meeting of the Cobourg United Presbytery held here Tuesday, about 90 clerical and lay delegates being present This is the second session of this Presbytery held since its organization in Cobourg last fall and a long budget of business was disposed of. There is among the members a difference of opinion as to the correct interpretation of some of the new rules, but with regard to the point above referred to, Rev. J. W. Robbins of Bowmanville, chairman—for that is what the presiding officer of a Union Presbytery is now called instead of moderator—stated clearly his opinion of this particular rule.

A Case In Point.

A case which called for an interpretation of the new rule arose over Rev. F. W. Anderson, associate pastor of the church in which the meeting was held and to whom a call has been extended to become the regular minister. At the time when the union movement reached a climax and so many congregations divided, Mr. Anderson was pastor of the local Presbyterian church. He went out with the Unionists and became associate pastor of the Methodist church of which the regular minister at that time was Rev. J. W. Baird, who has since died.

Called By Board.

The invitation to Mr. Anderson to remain as regular pastor was extended by the Official Board, composed under the new regime of the managers and elders, over 40 in all. The procedure in such matters that prevailed in the Methodist church of former days was followed in this case, the congregations as a unit not having been given a chance to vote on the question although there was no doubt that the desire for Mr. Anderson's permanent services was almost unanimous.

Procedure Not Regular.

When the matter was brought before the Presbytery, Chairman Robbins read from the book of rules and decided that the action was not regular. He advised the congregation to take no risk in a matter of so much importance, as conference might set aside the entire proceedings. He advised the congregation to call a meeting and proceed according to the new rules.

Mr. Robbins held that under the laws of the United church a call or invitation to a minister must come from the congregation in general meeting assembled, not from the Board. To the latter the congregation was required to make its wishes known and the Board's duty was to place the matter before the settlement—formerly the stationing—committee.

There was a long discussion on this point and it was shown that Mr. Anderson had been with the congregation for over a year and that the members and adherents were practically unanimous in his favor. It was moved that an exception be made in his case and the procedure as arranged for be followed. The call was referred to the Settlement committee the members of which will lay it before the standing committee that arranges for the the induction of ministers into new charges.

The Matter of Resignation.

The Official Boards of several congregations in the Presbytery have asked for the resignations of the ministers in charge and as there is some doubt as to the meaning of the new discipline these matters are still in abeyance.

Mr. Robbins ruled yesterday that the Official Board has no right to ask for the resignation of a pastor unless instructed to do so by a vote of the congregation. The question then had to be laid before the Presbytery in the regular way.

Induction Ceremony.

It was decided to adopt a set formula for the induction of ministers, some speaker to address the new pastor and another the congregation. In the United church there is neither augmentation nor sustentation fund but the charges that are not self-supporting are now assisted with money raised for home missions.

The educational committee reported 123 Sunday schools in the Presbytery. Some of the charges have no schools and there were urged to organize such institutions as soon as possible. The committee recommended that the Sunday school work be carried on by township units and by co-operation if possible.

Authority Given Congregation

The Prince Albert congregation was authorized to dispose of part of its property. Baltimore, where the Methodists and Presbyterians united, was given power to sell the building formerly used as a parsonage and to apply the proceeds on the manse. Congregations at Bowmanville and Pickering received authority to raise money by placing mortgages on parts of their property.

To Admit Holiness Preacher.

A communication was received from the Renfrew United Presbytery giving notice that at a meeting of Conference at Kingston a resolution will be introduced to admit as a minister of the United church, a Lanark pastor who is at present identified with the Holiness movement.

Expenses of Delegates.

On motion of Rev. R. A. Whattam, formerly of Peterborough, and Rev. C. D. Daniel of Seymour, delegates to Presbytery are to be allowed five cents for every mile travelled to and from the meetings. The time and place of next meeing will be arranged later.

Mr. McIntosh's Case.

Rev. C. F. McIntosh, formerly minister of St. Andrew's Presbyterian church, Campbellford, who went out with the Unionists and became associate pastor of St. John's United church was at the meeting last fall granted leave of absence for six months, as he was engaged in work outside the Presbytery. A communication was received from him yesterday asking for an extension of this leave but as he has since been inducted into the pastorate of a church in Edmonton, no action was taken.

The Presbyterial adjourned at noon for two hours to give the committe a chance to draw up their reports. Lunch was served in the school room by the members of the Ladies' Aid.

Rev. Wesley Elliott and G. A. Kingston were the delegates from Campbellford, while the Hastings United Church was represented by Rev. M. L. Hinton and R. C. Doxsee. Rev. C. D Daniel and Alex Hume were delegates from the Seymour United circuit.

ADVENTURES of the TWINS

by OLIVE ROBERTS BARTON

Number 1—
THE WHIFFET WHO LOST HIS SHADOW

One day as the Twins were taking turns in the old swing, they heard someone crying.

And looking down they beheld a funny little creature in a bombazine suit.

"Who are you and what's the matter?" asked the Twins together just like that.

Sniffle! Sniffle! wept the tiny creature in the bombazine suit. "My name's Whiffet and I've lost my shadow!"

"Whiffet!" cried Nancy, bending down low so she could see him better. "What's your last name?"

"There isn't any," said the funny little fellow in the bombazine suit. "It's just Whiffet. Don't you know what a Whiffet is?"

"No, I don't," said Nancy shaking her head. "Did you, Nick? Did you ever hear of a Whiffet?"

"No, I didn't either," said Nick. "Where do you live?"

"Whiffets live in rag bags and dress on left-overs," said the tiny creature. "When they are a year old their parents give them their fortune in buttons and send them out into the world. I'm out in the world now. I'm seeking my shadow. It's lost. Sniffle! sniffle! And I can't find it. Sniffle! Sniffle!"

"Dear me! Then I'll have to help you," said a voice the Twins knew well.

And there on a stalk of yellow butter-and-eggs, sat the Fairy Queen, smiling in ever so friendly a fashion.

"Oh, thank you," said the Whiffet. "I'm ever so much obliged. Up in the attic where the rag-bag was I didn't have a shadow, for there wasn't any sun, but when I started off on my adventures, my shadow met me at the door. The Gray Rat told Mother Whiffet that I'd be safe as long as I had my shadow along. Now I haven't any, and I'm scared."

"When did you miss it first?" asked the Fairy Queen.

"When I jumped over the stile," said the little Whiffet. "I guess it couldn't jump. When I went back to get it, it was gone."

"Put on the magic shoes, children," said the Fairy Queen. "They are on the seat of the swing. And go with this poor little Whiffet and help him to find his shadow."

With that she was gone.

So the Twins put on the magic green shoes and instantly they were as tiny as the Whiffet himself.

Then off they all started to find the Whiffet's shadow.

"I hope," said he, "that I won't get my bombazine suit wet. It is of the best purple. Mother made it out of a peplum off an old bombazine skirt. And she says if I get it wet it's the very last purple bombazine suit she will ever make me." But scarcely were the words out of the Whippet's mouth than he fell into the drain.

Nancy and Nick fished him out, but, of course, he was dripping wet. And he cried so hard, his tears made him wetter.

"Oh, don't cry, please!" said Nancy, drying him off with her apron. "Oh please don't cry. Perhaps your suit won't shrink much."

But it did! Terribly!

Get acquainted with your dentist

To wait until you have a toothache before consulting your dentist is like locking the door after the horse is stolen. Your dentist is interested in preventing trouble in your mouth. Visit him at least twice a year and protect your teeth and health!

4 out of 5
are his statistics

YOUR own dentist will tell you that four people out of five past the age of forty are doomed, through carelessness, to contract pyorrhea, the dread disease of the gums that causes rheumatism, loss of teeth and general ill-health.

If you have pyorrhea see your dentist at once and follow his advice carefully.

Forhan's for the Gums is a scientific dentifrice, the formula of R. J. Forhan, D.D.S. It contains Forhan's Pyorrhea Liquid which has been used by dentists for the last 15 years in the treatment of pyorrhea.

If used in time Forhan's will prevent pyorrhea or, in co-operation with your dentist, will check its progress.

Brush your teeth with Forhan's night and morning. All druggists, 35c and 60c in tubes.

Formula of R. J. Forhan, D. D. S.
Forhan's, Ltd., Montreal

Forhan's
FOR THE GUMS
More than a tooth paste—it checks Pyorrhea

The heavy ribbed cover withstands hard wear and prevents kinking

GOODYEAR
MADE IN CANADA
CORD HOSE

Haines, son of Mr. and Mrs. W. Haines of Castleton. Rev. Mr. Elliot, pastor of St. John's United Church, performed the ceremony at the parsonage.

The bride was prettily attired in white satin crepe and was attended by Miss Grace Garrison as bridesmaid. Mr. Thomas Rowe supported the groom.

After the ceremony supper was served at the home, only the immediate family and a few friends being present.

Mr. and Mrs. Haines left on Thursday morning by motor for Toronto and Niagara, the bride travelling in sand crepe dress, sand hat and shoes, with blue gabardine coat. On their return they will take up residence in town.

NO GATINEAU POWER PROMISED KINGSTON

Direct Line Will Be Built From Ottawa To Toronto, Says Maguire.

KINGSTON, April 28 (Special to The Examiner).—Information received by the Public Utilities Commission is to the effect that Kingston will not get any of the hydro-electric power recently contracted for by the Ontario Government, from the Gatineau Power Co., Quebec. A letter received by Chairman McFarlane, from C. A. Maguire, of the Ontario Hydro Electric Commission, to the effect that the matter has not been decided, but that it is expected that there would be a direct line from Ottawa to Toronto.

At a meeting of the Public Utilities Commission an agreement was reached to supply power to the street railway at .65 cents per kilowatt hour. The old rate was 1.20 cents. The question of the cost of power for the road has been under discussion for some time, the company making an application for a reduced rate, stating that the service could not be maintained under the old rate. The Commission did not want the city to lose its railway, so the rate was about cut in half, and was agred on by the Commission, and is satisfactory to the company.

C. N. R. EARNINGS.

Profits Great For March Since Amalgamation in 1922.

MONTREAL, April 27 (Canadian Press)—The largest net earnings for any March since the amalgamation in 1922 was accomplished by the Canadian National Railway during March, 1926, according to figures issued by the company today.

Gross earnings in March were $21,255,004 as compared with $18,233,944 in March, 1925. Operating expenses amounted to $17,063,159 an increased of $464,938. Net earnings were $4,191,845 as compared with $1,635,723 during the corresponding month of last year.

It is best, at times, to forget what you know.—Syrus.

Persistent courage wins the smile of fate.—Pauline.

WEDDING BELLS.

HAINES—ROWE.

CAMPBELLFORD, April 28. — A quiet but pretty wedding took place on Wednesday evening at 8 o'clock, when Miss Pearl Rowe, third daughter of Mr. and Mrs. Clayton Rowe, Front street, was united in marriage to Mr. Corey

DID YOU EVER STOP TO THINK?

By Edson R. Waite Secretary Shawnee Okla. Board of Commerce.

THAT you often hear of a city that is considered a live city: very seldom do you hear of one that has a reputation of being a dead city.

THAT it is the soul of a community or spirit of the community that makes your city alive. Where do you get the soul of your community? In your Chamber of Commerce. If your citizens are not public-spirited and do not possess community pride to obtain and do things, you have a dead city, because the individuals in the city are so dead that they do not realize that your city cannot grow and spread out unless each business man does his share to build your community.

THAT there are usually three types of business men. The passive individual that does well by himself and is an honorable citizen. When you go to him for his money he has an excuse: so to him for his time and he is too busy. That type of a man should be forgotten.

THAT another type is the Knocker. He is the kind of citizen that tells you your neighboring city is a much better city than his own home city he finds fault with everything. This kind of a citizen should either get right with his own city or be invited to move.

THAT then there is the RIGHT type. The man who is live and energetic in the community: the man who believes in his own home city and spends his time and money for its betterment. You will find this class the successful business men of your city. This class deserves all the good things their city can give them. They deserve the credit for what they do. If it were not for them your city would be known as a dead one.

Keep being known as a live city. The more live it is in a business way the more prosperous your citizens will be!

HAD ACUTE ATTACK.

Evangeline Booth, Salvation Army Commander Seriously Ill at New York.

NEW YORK, April 27 (Canadian Press) — Evangeline Booth, National Commander of the Salvation Army, was in a hotel here today seriously ill with an acute attack of appendicitis having returned from Chicago in a special car.

Reveals the beauty of the Scarlet Tone

Is She Thirty or Fifty?

Made in Canada—Same Price as in the States

we will sail in J
London to Paris J
address us at th
the co-arrang

Lady Duofold $5

Does your Writing make the World think you have Aged?

ONE authority states that handwriting tells people's ages more accurately than their dates of birth. Take care that you're not misjudged through the fault of your pen.

For writing, as in radio, if there be interference the effect is unnatural. A virile person may seem to lack vitality. A strong personality may be judged to be commonplace.

The Parker Duofold affords your hand complete dexterity—the Over-size Grip for large masculine hands, the Junior size Grip for medium-sized hands, and the slender Lady Duofold for slim feminine fingers. And all in these six super-smooth points—Extra Fine, Fine, Medium, Broad, Stub and Oblique—guaranteed if not misused for 25 years.

The Parker Fountain Pen Co., Limited
Toronto, Ontario

Parker Duofold

Duofold Jr. $5 Lady Duofold $5
Intermediate size With ring for chatelaine

On sale at the REXALL STORES, Cor. George and Charlotte Sts., Cor. George and Simcoe Sts., No. 393 George St.

Select your PARKER PEN & PENCIL from our complete assortment. We have their full line.
GILES, THE DRUGGIST.

SCHNEIDER BROS.
Carry a complete stock of Parker Duofold Pens and Pencils.
367 GEORGE ST.

WARNE BROS
Show a complete selection of Parker Pens. A style at a price to suit.
DIAMOND HALL, 347 GEORGE STREET.

TY COBB STARTS SEASON WITH CLOUTS THAT BEAT WHITE SOX

Drove in Four Runs and Scored Two Himself in Four Chances.

SENATORS WIN.

DETROIT, April 28 (Canadian Press).—The hitting of Ty Cobb, making his first start of the season, enabled Detroit to beat Chicago, 8 to 7, yesterday, despite the ineffectiveness of both Holloway and Dauss. Cobb hit a single, a double and a triple in four times at bat, driving in four runs, and scoring two himself. Score:

Chicago	.010000231—7	16	0
Detroit	.00300230x—8	7	2

Lyons, Thurston, Connally and Schalk, McCurdy; Holloway, Wells, Dauss and Bassler.

Cleveland 5, St. Louis 3.

ST. LOUIS, April 28 (Canadian Press). — The St. Louis Browns rallied in the ninth yesterday for two runs to tie the score, but the Cleveland Indians came back in the tenth with two more to win the game, 5 to 3. Score:

Cleveland	.0003000002—5	10	0
St. Louis	.0000010020—3	7	3

Buckeye, Sengel and L. Sewell; Gaston and Hargrave.

Yanks 8, Athletics 2.

NEW YORK, April 28 (Canadian Press).—The New York Yankees smashed their way to another easy victory yesterday against the Philadelphia Athletics by a score of 8 to 2. Score:

Philadelphia	.010001000—2	5	0
New York	.10015001x—8	12	0

Rommell, Heimach and Cochrane; Shawkey and Collins.

Senators 9, Boston 1.

WASHINGTON, April 28 (Canadian Press).—Walter Johnson held Boston to four hits yesterday while the Senators were pounding out a nine to one victory. Washington scored five runs in the third, three of them coming on Bluege's homer inside the park. Score:

Boston	.010000000—1	4	4
Washington	.00500400x—9	13	0

Welzer, Lundgren, Sommers and Gaston; Johnson and Ruel.

RICKARD RETURNS.

Back in New York With Dempsey's Contract.

NEW YORK, April 28 (Canadian Press).—Tex Rickard came home Tuesday with Jack Dempsey's signed contract in his pocket and a dazzling Texas sombrero on his head.

The contract, he explained, binds Dempsey to fight under his promotion in defence of his heavyweight title against either Harry Wills or Gene Tunney, sometime in September, "somewhere in New York or New Jersey."

Rickard refused to stipulate just who would be Dempsey's opponent. "I don't know who it will be," said Rickard. "But I'll tell you right now, Dempsey would rather fight Wills than Tunney. He figures the negro will be an easier opponent.

WHEN IN PORT HOPE
Stay at
ONTARIO HOTEL
The House of Plenty
D. K. Bosheff, Proprietor.
12d-17,19,21,24,26,28,1,3
5,8,10,12-1125

CANADIAN NATIONAL RAILWAYS
Travel the "NATIONAL"
TORONTO
WINNIPEG
and all Western Points
WITH the unique service, modern equipment and fast schedule, is it any wonder that "The National" gives an entirely new conception of railway travel.
Make your next Western trip via "The National", leaving Toronto every evening at 8.45 for Winnipeg and the West.
Compartment—observation—library car, (Radio equipped)—standard and tourist sleeping cars.
Information and reservations from
J.B. DORAN
324 George St. Phone 259
Depot Phone 136

JOINS ST. PATS.

Dr. Bill Carson, of the Stratford Senior O.H.A. team, high-class centre ice and right wing player, signed by Mike Rodden, new manager and coach of the St. Patrick Hockey Club. Rodden announced earlier in the week that he would get rid of the dead wood on the Irish squad and sign up plenty of new blood. His first move was to reconcile Bill Carson to the idea that he could only play pro hockey with the St. Patrick's club and induce him to sign a fat N. H. L. contract.

GIANTS' RALLY DEFEATS PHILS

Five Runs in 8th Tied Score —Pirates Shut Out Cubs.

ALLOW TWO HITS.

PHILADELPHIA, April 28 (Canadian Press). — The Giants came from behind yesterday to beat the Phillies, 9 to 8, in a loosely pitched game, tying the score with a five-run rally in the eighth inning and winning in the ninth. George Kelly drove Ross Young over the plate with the winning run. Home runs were made by Kelly, Snyder and Dean. Score:

New York	.010002051—9	11	1
Philadelphia	.210014000—8	14	2

Ring, Fitzsimmons and Snyder; Dean, Decatur, Pierce, Maun and Wilson.

Brooklyn 6, Boston 5.

BOSTON, April 28 (Canadian Press).—Felix singled to centre with the bases full in the seventh inning yesterday and knocked in two runs to give Brooklyn a six to five victory over the Braves. Fournier went hitless for the first time this season. Score:

Brooklyn	.010210200—6	9	1
Boston	.202010000—5	9	1

McGraw and O'Neil; Mogridge, Hearn and J. Taylor.

Pirates 2, Cubs 0.

CHICAGO, April 28 (Canadian Press). — Johnny Morrison held Chicago to two hits yesterday, while Pittsburgh hit the veteran Alexander and Bush opportunely to shut out the Cubs, 2 to 0. Score:

Pittsburgh	.000010001—2	7	0
Chicago	.00000000—0	2	0

Morrison and Gooch; Alexander, Bush and Hartnett.

GAMES IN STADIUM.

Kingston Team Secures University Diamond.

KINGSTON, Ont., April 28 (Canadian Press).—Kingston's C.O.B.L. team will play their games this season at the Richardson stadium, an agreement between the officials of the team and the Athletic Board of Control of Queen's University having been reached.

TAKES TO Ggolf.

TAKEICHI HARADA

Famous Japanese tennis star, who has taken to golf as a means of recreation between tournaments. Here he's depicted on the links of the Asheville (N.C.) Country club. They say he swings a mean stick, despite being comparatively new at the game.

STANDING OF LEAGUES

INTERNATIONAL LEAGUE

	Won	Lost	P.C.
Baltimore	10	1	.909
Toronto	9	4	.692
Rochester	6	4	.600
Newark	6	5	.545
Jersey City	6	7	.462
Buffalo	5	8	.385
Syracuse	3	7	.300
Reading	1	10	.091

AMERICAN LEAGUE

	Won	Lost	P.C.
New York	10	3	.769
Cleveland	10	3	.769
Washington	8	6	.571
Chicago	8	6	.571
Detroit	5	7	.417
Boston	5	8	.385
Philadelphia	4	9	.308
St. Louis	4	10	.286

NATIONAL LEAGUE

	Won	Lost	P.C.
New York	8	4	.667
Cincinnati	7	4	.636
Brooklyn	6	5	.545
Philadelphia	7	6	.538
St. Louis	7	6	.538
Chicago	6	6	.500
Pittsburgh	5	9	.357
Boston	3	9	.250

Postponed Games.

National—St. Louis at Cincinnati, rain.

International—Three games postponed, cold weather.

HAGEN LIVING 'PERFECT LIFE'

Players and Writers Agree That Star Golfer Has Few Worries.

NEW YORK, April 24.—The question of soft jobs and easy lives came up recently at one of the Florida base ball training camps, where a number of players, base ball writers and officials were fanning in the lobby of a hotel.

A big car pulled up in front of the hotel, driven by a liveried chauffeur, and a fashion plate stepped out.

"There's the fellow with the softest racket any one could want," one of the players said.

"Who's that?" a newcomer asked.

"That's Hagen," he answered, "Walter Hagen, the best golfer in the world, and a grand fellow with it."

Hagen, according to gossip, is making about $100.00 a year playing golf and showing others how to play the game. He has three cars—the best that are made—a chauffeur and several other servants, a manager, and a magnificent home in one of the most beautiful sections in Florida.

Rates High In Society.

He is accepted in the best society, has a high rating as a citizen, and all of the comforts of life. He doesn't have to train seriously and he has no challengers to be bothering him and no one to pester him with questions, When are you going to meet this fellow, or that fellow?

Hagen's success isn't the result of luck. He has natural talent, of course, but with it he was blessed also with shrewd foresight.

He was a fine semi-pro ball player when he was a youngster, and he had an idea that he might make good as a professional; but he decided that there was more of a future in golf, and he gave up baseball and took up golf as a profession.

"I figured that the average life of a ball player in fast company was about 10 years, and then he would have to quit or go to the minor leagues at cut rates," Hagen said.

Age No Handicap.

"There is no limit to the career of a golf player. I have been in the game for a number of years and I feel sure that I have at least five years of championship golf ahead of me. Harry Vardon won a national championship when he was 51 years of age, and he is still a great golfer. If a player takes care of himself, there is no age limit facing him."

Hagen is still a great base ball fan and he says his interest in the game helps his golf.

"Everyone gets bored once in a while with his business and needs diversion," Hagen said. "I get mine out of base ball. I know enough about the fine points of the game to have more than a casual spectator's interest in it.

Don't Cough Your Head Off
Don't Cough All Night Long

Mrs. Thos. Gilbert, Welland, Ont., writes:—"Some time ago I took a very severe cold, and it settled on my lungs.

I coughed day and night, and had such severe pains, in my chest I could hardly bear them, but finally I sent and got a bottle of

Dr. Wood's Norway Pine Syrup

After I had taken a couple of doses I found that my cough was relieved and the pains were all gone, and by the time I had finished taking the whole bottle I was completely rid of my trouble.

Now, I will never be without a bottle of 'Dr. Wood's' in my home."

Put up only by the T. Milburn Co., Limited, Toronto, Ont.

LADIES' BASKETBALL TROPHY

This is the handsome trophy that the Edmonton Grads carried back with them after defeating the Toronto Lakesides for the women's senior basketball championship of Canada.

ONLY ONE VICTORY IN READING SERIES

Lost Ten Games —Bumped By Syracuse on Tuesday.

READING, April 28 (Canadian Press). — The Reading Keystones ended their disastrous home stay yesterday by losing to Syracuse, 11 to 5, in a seven-inning contest. The Keys lost ten and won one during the two weeks' stay here. Score:

Syracuse	.321050—11	12	1
Reading	.2030000— 5	9	2

(7 innings, agreement)

Miller and Niebergall; Ellis, Swartz, Brame and Lynn, Unzmann.

SEEKING GAME.

Bayview Intermediates Seek Exhibition Encounter on May 24.

The Bayview Intermediate Baseball team of the Toronto North-Western League would like to arrange an exhibition game with a good junior or intermediate team of Peterborough for the 24th of May. Please communicate with H. T. Bannister, 2539 Yonge street, Toronto, as soon as possible.

LENGLEN IN ITALY.

ROME, April 28 (Canadian Press). — Suzanne Lenglen, the French tennis champion, continued her winning exhibitions Tuesday by defeating Miss Ducros, of England, 6-0, 6-0. Mlle. Lenglen and Miss Ducros then defeated Countess Carpigna and Signora Malaspina, of Italy, 6-0, 6-0.

BY BILLY EVANS

Home runs have played an important role in the meteoric career of Paul Waner.

Who is Paul Waner? You ask.

He is the young man for whom the Pittsburgh ball club paid a sum estimated to be in the neighborhood of $100,000. Waner was the star outfielder of the San Francisco team of the Pacific Coast League last year.

Opportunity came in the form of an exhibition game against a team composed of big leaguers and players from the Pacific Coast League. It was at the close of the 1922 season. Waner was a member of the Ada, Oklahoma Independents, b'gosh.

Two were out, the bases filled in the last half of the ninth when Waner stepped to the plate. He had already made three hits in four times up. The score was 3-1 in favor of the big leaguers. On eight other occasions prior to this Dick Merriwell stunt, Waner, with a base hit, had won games in the ninth.

Waner worked the count to three balls and two strikes. The pitcher tried to slip over a fast one; Waner took a healthy swing, a home run resulted and Waner was on his way to fame and fortune.

A scout from the San Francisco team of the Coast League saw the game. Waner's ability to hit the pill impressed him, particularly the home run in the ninth inning pinch. He signed him.

Waner was just a rookie with the San Francisco club. There were many stars on the team and for weeks he warmed the bench, never getting a chance to prove his real worth. It finally came in a game with Los Angeles.

For nine innings the two teams were deadlocked, each having scored a run. In the eleventh Los Angeles broke the tie, putting over two tallies, apparently clinching the game.

Frisco staged a rally and managed to get runners on first and third with two down. A home run would win the ball game.

Manager Ellison called on Waner. The 19-year-old recruit carefully selected his bat and walked to the plate with the confidence born of a veteran star.

He looked the first one over, a fast-breaking curve. Strike one! The pitcher tried to sneak over another curve. This time Waner was set. He swung hard.

Wham! As the ball left the bat the crowd rose to its feet and gave the kid a mighty cheer. It was apparent the ball would clear the wall. It did. Frisco won the game, 4-3.

Once more opportunity rapped at the door and Waner greeted it with a home run.

Waner may have his trouble breaking into the Pittsburgh outfield as he did at Frisco. The Pirates have a star outer defense. Will he deliver his usual home run in his debut and immediately make himself solid with fandom?

Like many other great hitters of the day, Waner is a left-hander and not unlike Babe Ruth, started his career as a pitcher. As a southpaw they couldn't beat him in the stxi.

PUBLIC SCHOOL LEAGUE

The following schedules for softball have been drawn up for the boys and girls of the public schools:

Girls' Schedule.

May 3—Queen Alexandra at Central; King George at Queen Mary; Prince of Wales at King Edward.

May 7—Central at Prince of Wales; Queen Alexandra at King George; King Edward at Queen Mary.

May 12—Queen Mary at Queen Alexander; King George at Queen Alexandra; King George at Prince of Wales; Central at King Edward.

May 17—Queen Mary at Central; Prince of Wales at Queen Alexandra; King Edward at King George.

May 21—King George at Central; Queen Alexandra at King Edward; Prince of Wales at Queen Mary.

May 26—Central at Queen Alexandra; Queen Mary at King George; King Edward at Prince of Wales.

May 31—Prince of Wales at Central; King George at Queen Alexandra; Queen Mary at King Edward.

June 4 — Queen Alexandra at Queen Mary; Prince of Wales at King George; King Edward at Central.

June 9—Central at Queen Mary; Queen Alexandra at Prince of Wales; King George at King Edward.

June 14—Central at King George; King Edward at Queen Alexandra; Queen Mary and Prince of Wales.

Boys' Schedule.

May 5—Queen Alexandra at Central; King George at Queen Mary; Prince of Wales at King Edward.

May 10—Central at Prince of Wales. Queen Alexandra at King George; King Edward at Queen Mary.

May 14—Queen Mary at Queen Alexandra; King George at Prince of Wales; Central at King Edward.

May 19—Queen Mary at Central; Prince of Wales at Queen Alexandra; King Edward at King George.

May 25—King George at Central Queen Alexander at King Edward; Prince of Wales at Queen Mary.

May 28—Central at Queen Mary; Queen Mary at King George; King Edward at Prince of Wales.

June 2—Prince of Wales at Central; King George at Queen Alexandra; Queen Mary at King Edward.

June 7 — Queen Alexandra at Queen Mary; Prince of Wales at King George; King Edward at Central.

June 11—Central at Queen Mary; Queen Alexandra at Prince of Wales.

June 11—King George at King Edward.

June 16—Central at King George. King Edward at Queen Alexandra; Queen Mary at Prince of Wales.

HEART STRAIN OF ATHLETICS

Sprinting Most Expensive of Energy—Heavy Oxygen Intake.

DOCTOR'S STUDIES.

During a severe prolonged effort an athlete's heart must be pumping out blood at the rate of 14 to 18 gallons per minute. The right and left chambers of the heart expel the same amount and the blood supplies the athlete with the necessary oxygen.

The discovery was made by A. V. Hill, professor of physiology of University College, of London, England, and set forth recently in an article in the Scientific American.

Prof. Hill also discovered that the pulse rate of an athlete, usually low at rest (50 beats per minute), is so responsive to the psychological effect of action and to the psychological stimulus of effort, that the very first beat after starting is measurably shorter than rest and the rate goes soaring up rapidly to 180 or more beats per minute, a level at which it may be maintained for considerable periods.

He gives this description to the process of producing energy:

"The long-distance runner may be breathing twice his own volume of air per minute. From this he may be taking into his blood about one gallon of oxygen. This oxygen is utilized in the combustion which provides him with energy.

"Each member of the crew of an eight-oar boat may be developing 0.6 of a horsepower of actual mechanical work throughout a three-mile race; in a 100-yard sprint the muscular effort may be so intense that it would require an expenditure of total energy equivalent to it! In sprinting, lactic acid is being liberated in the muscles at the rate of four grams or more per second—an ounce in seven seconds; at the end of a 300-yard race there may be a quarter of a pound of this potent substance free in the tissues of the body, producing those very obvious symptoms which we call "fatigue."

Sprinting is the most expensive form of running. Prof. Hill's explanation:

"The power expended in running increases about as the cube of the speed; that is why the highest speeds of running are so extremely expensive and exhausting. In running fast a man is always working wastefully. He is getting a velocity up to 20 miles or more per hour, as it were, on low gear. With artificial aids—a bicycle or an oar—he works on a higher gear with a smaller number of 'revolutions per minute,' and recent studies have shown that in rowing the frequency of movement—30 to 40 strokes per minute—is approximately that at which the greatest mechanical efficiency is realized. The boat and the oar have been evolved by long experience, to allow the attainment of that optimum."

The cause of fatigue is thus explained:

"When a muscle is stimulated a certain amount of lactic acid is liberated at certain surfaces within it. This, by some physical or chemical process still uncertain, causes a development of force and, if allowed, a shortening of the muscle. The acid then is rapidly neutralized, its effect passes off, and the muscle relaxes. The process can be repeated again and again until the available supply of alkali for neutralizing the acid has been used up, when the rapidly increasing acidity of the muscle stops its further activity. This stage is that of complete fatigue and the amount of work that the muscle can perform depends on the degree to which it can tolerate acid before this stage is reached."

Before further activity becomes impossible the acid that accumulates has many other effects. It excites the "respiratory centre," a portion of the brain that controls breathing; it regulates the amount of oxygen utilized by the body; it slows the relaxation of the muscle.

Prof. Hill points out that this last effect is noticeable in sprint races. Here the slower muscular relaxation, commencing with seven or eight seconds from the start, causes a constant decrease in the maximum speed long before exhaustion.

All the voluntary muscular activity depends upon the formation of lactic acid and its resultant reaction.

An electrical storage battery requires recharging after use to restore its power of supplying current and so the muscles must be restored to their previous state. The lactic acid must be transformed back to its precurser, a process, requiring a supply of energy and this energy comes from the combustion of foods by oxygen supplied through the lungs and circulation.

All the oxygen used by a man during and after muscular exertion, is employed in this recovery process, writes Prof. Hill. When the effort is very severe and of short duration all the oxygen used may be consumed after the exercise is over. During long-continued, moderate exercise a balance may be obtained between new formation of acid and restoration of that previously liberated. Athletes depend upon long continued effort upon the maximum available supply of oxygen, while the capacity of the body for short-lived, violent effort depends chiefly upon the maximum amount of acid which can be tolerated by the muscles. The amount of lactic acid present can be measured by the volume of oxygen required in recovery to effect its removal. The capacity of the body depends therefore on the maximum rate of oxygen intake during exercise, which is determined by the efficiency of heart and lungs, and upon the maximum oxygen debt that the body can tolerate.

MANCHESTER CITY WON.

LONDON, April 28 (Canadian Press).—Manchester City defeated Leeds 2 to 1, in a First Division game yesterday of the English Football League.

The NUT Cracker

By JOE WILLIAMS

Ty Cobb is taking baths in order to reduce.....This may also have the effect of correcting the impression that he is not a clean player.

There is a new rule in the majors this year that all players who stay out late dancing will be sent to

Charleston in the South Atlantic League.

Baseball ain't what it used to be in Detroit ....It took more than a snow storm to stop that team back in the days when Crawford, O'Leary, Moriarty and Donovan were in the line up.

Jack Kearns is around trying to sell Dempsey's contract.....Here's a good business opportunity for the old-fashioned sucker who used to make a habit of buying the Brooklyn bridge and the Flatiron building.

Witnesses in the San Diego trial testify that Gen. "Smeller" Butler had bad teeth ....So that's what's biting the old guy, eh?

They found a skull weighing 700 pounds out in Wyoming and we'll bet it was the swelled dome of the first golfer who made a hole in one.

It is true that baseball is still in its infancy and two of its most boisterous infants are Messrs. Landis and Johnson.

"Is he good? Why that baby could sell a pair of opera glasses to a blind man!"

Two can live as cheaply as one but it is difficult if you are a Mr.

Browning dealing lavishly in Cinderellas.

It's the most natural thing in the world that somebody always has to get stung at a spelling bee.

Henry Ford has succumbed to boisterous headlines and is telling the world how it got that way and what to do about it.

The man who translated sardine cans into animated quivers with surplus rattles and full-grown jolts imagines he has something to say to the leaping population of this puncture-proof sphere.

"To be successful" whistles the gent who made pleasure cars a torture, "you must first be successful."

This is in direct and damaging contradiction to the simple formula of the great sheik of the screen who started out in life as a gardner

Be that as it may, there is no place like home, which may explain why so few people want to stay there nowanights.

Mr. Ford sputters to general effect that workingman has fate of country in hand. This has nothing to do with animal crackers demanding rolled oats and freedom of wide open spaces.

It also fails to unravel mystery of why non-working man with luxurious loafing attributes always has bankroll of nation in his hip pocket.

One of greatest difficulties known to dissatisfied smokers is not in building up a fortune but in stifling throaty impulse to tell evrybody how you did it.

On their own merits modest men are dumb. —Coleman.

Leisure is time for doing something useful.—Franklin.

10c instead of 25c for 20—to get you acquainted with a better smoke!
? CIGARETTES ?
A package of 20 TAX FREE
Watch Thursday's paper
B43

CAPITOL THEATRE

Last Time Tonight
PERCY MARMONT in "LORD JIM"

Faster and Funnier than ever!

Reginald DENNY IN What Happened to Jones?

A HILARIOUS COMEDY! adapted from GEORGE BROADHURST'S Broadway Stage Success

WITH
MARIAN NIXON OTIS HARLAN
EMILY FITZROY ZASU PITTS
NINA ROMANO MARGARET QUIMBY

Moviegraphs.

By NEA Service

HOLLYWOOD, April 28.—It is women, not men, who believe implicitly in the dreadfully fascinating reality of the standardized "vamp" as she is portrayed on the screen. Strong men may chuckle at her brazen allurements, or sigh regretfully that there ain't no such animal, but good women shudder and cluck disparaging tongues.

Moreover, they write letters about it to the reigning screen sirens. Bushels of letters. Confidential epistles naively asking how one may achieve the vampish power, or what measures a lady may take to prevent her husband from falling victim to such blandishments. There is no question of their sincere acceptance of the heartless film figment as a prevalent and genuine type.

Margaret Livingstone, recently elevated to stardom by Fox, and accounted one of the most convincing screen Circes of the hour, receives an average of 500 fan letters per week. Attesting the first paragraph of this story, the great bulk of letters are from women, despite the fact that the "vampire" was coined for the films especially to beguile the male audience.

Again, most of the Livingstone fan mail is from married women, seeking counsel as to frankly stated marital affairs. Quite evidently the writers assume that because Miss Livingstone creates such havoc in photoplays, she must of necessity possess the secret of man-witchery for every occasion and emotional predicament.

The tall, slinky Margaret with the guileful eye laughs that off with characteristic humor as genuine, if unconscious, flattery. But she concedes that it is her sex which accepts the "vamp" with desperate earnestness, and which keeps this characterization alive and popular in the movies.

HOLLYWOOD, April 28. — The screen's emphasis on young love and marshmallow romance doesn't jibe with audience demand, if the result of C. B. De Mille's just completed movie idea contest may be accepted as a criterion of public preference.

This contest, to which 39,000 persons from all walks of life contributed, may be considered as a straw ballot of what the contestants and their families and associates prefer by way of film entertainment.

Subjects, tabulated in percentages, show the following stress: Historical, biographical and costume, 17 per cent; Biblical, 14; spiritual, 6; moral problems, 5.45; political and governmental, 5.25; parents and children, 5.40; religion, apart from Bible, 2.30; married life, 1.9; industrial problems, 1.35; YOUNG LOVE, 1.30; ROMANCE IN GENERAL, .05; war, 1.12; westerns, .03; adventure, .08.

Note the almost negligible place given to sheer romance, and the decided counter-balance of "weighty" topics.

Due allowance, of course, must be made for the contestants' appeal to De Mille's known predilections and, the influence of his "Ten Commandments." But this was considerably offset by the producer's announcement that he did not court Biblical subjects.

The prize idea was "The Deluge" (the Biblical flood), submitted by Catherine Comstock, a Sunday school teacher of Long Beach, Calif., for which she received $1000.

Doctors, lawyers, school teachers, newspaper men, ministers and engineers led the van of the contestants in the order named—and most of the clergymen submitted colorful, romantic subjects not related to their calling.

In citing the great burden of responsibility carried by the American movie makers, because of the world-wide influence of their product, Pola Negri says:

"When one learns that in barbarous lands, where the natives used to rub noses as a sign of affection, they now emulate the American kiss, one realizes the great missionary effect of the final osculatory 'fade-out' that typifies our happy endings."

Responsibility indeed!

Ernest Torrence, superb character actor, has just realized the ambition of a lifetime. He has built, in his new home, the largest bathtub in Hollywood. Torrence is six feet three. If now he can prevail upon the Pullmans to build berths of equal dimensions, he will be a happy Scotchman.

Wallace Beery's ability to look and talk as hard-boiled as he seems in his villainous roles, when occasion demands, prevented an unscheduled battle in the forthcoming "old Ironsides."

A very salty old windjammer skipper, hired for the occasion, did not know Beery's identity. When the skipper bellowed an order, knocking a sailor cross decks for tardiness, Wally merely yawned where he hung lazily in the shrouds.

The old salt, violently affronted at this indifference started up the rigging with his choicest line of waterfront talk. Beery countered with an equally choice brand.

This unbelievable backlash from a supposedly lazy sailor checked the irate captain long enough for Director Jim Cruze to shout explanations. The savage breasts were soothed to chuckles over a bottle of pop.

Lois Moran, lovely young heroine of the pictured "Stella Dallas," is tripping about the studios in a transport of delight over the deluge of nice things that have been said about that perfect performance.

Not yet spoiled by adulation, Lois. But getting a little canny about publicity. Nothing so quickly removes the fine bloom of naivete as a volume of press clipping praise.

Among the youngsters who have thus far escaped its bane are Miss Moran, Mary Brian and Mary Philbin. Each can still blush at a compliment, and what so rare as a genuine blush in Hollywood!

The lusty movie infant seems at last to be cutting adrift from the apron strings of stage play and published story and to be developing a language of its own. Metro-Goldwyn-Mayer's product for the coming year will be 60 per cent original stories. Paramount will use 35 per cent of stories written directly for the film.

COMMANDS RIFLEMEN.

Major C. R. Crowe, of Guelph, who will command the Canadian rifle team at Bisley this year.

Contented-you bet I always smoke the best 10c cigar

OVIDO Congress

SAVE THE BANDS

New contest to be announced soon.

BILLY EVANS Says

Turf's Worst Evil.

Crooked jockeys will kill the racing game far quicker than the many reformers who are anxious to take a crack at it.

The running races are a most popular form of amusement. Any red-blooded person gets a big kick out of the thoroughbreds as they come down the stretch.

If you happen to have part or all of your bank roll riding on one of the ponies, the sensation is all the more pronounced.

Last summer a number of tracks flourished in Ohio. The reformers have already let it be known that they are going to stop betting on the races.

Stop the mutuels from clicking and you stop racing. The sport cannot thrive without the cut taken from the bets placed through the pari-mutuels.

The agitation of the Ohio reformers is a blow to the running horses but the jockey scandal is a far greater one.

Drastic action must be taken by the notable men in the turf game if the sport is to prosper.

Crooked jockeys will kill it far quicker than a legion of reformers.

Just Too Busy.

Jakie Atz, who has won six pennants for Ft. Worth in the Texas League and five of the Dixie series from Southern League champions, in the last six years, is almost as good a story-teller as manager.

In the flock of recruits that report to a club every year, in the major or minors, are a lot of unusual characters.

Several years ago Jake sent transportation to a highly recommended youngster living in a small Texas town about 300 miles from Ft. Worth.

The youngster was told to report on a Monday. When Friday had come around and he had failed to put in an appearance, Atz began an investigation. A wire to his home town brought the reply that the young man had left six days back.

Atz had noticed a big husky youngster sitting in one of the field boxes for several days and, as he tallied somewhat to the description of the recruit, Jack asked him his name

He discovered the youngster was the missing rookie, that he had been watching practices for five days. When pressed for a reason he simply replied:

"Well, you all seemed so busy down there I just didn't want to bother anyone."

By the way, that player is now a big league star.

Coaches Differ.

The only way the new forward pass rule can be proved worth while or a bloomer is by putting it to the test in actual competition.

Of the 30 coaches who have already expressed an opinion on it, 17 believe it is a step backward, while 13 feel that the new rule will curb haphazard passing and result in a better developed kicking and running attack.

When the coaches, the wise men of the grid game, differ so widely in their opinions, only a thorough trial of the new rule will determine its success or failure.

DELANEY SIGNED.

Boxer Will Meet O'Grady at Montreal on May 12.

NEW YORK, April 28 (Canadian Press)—Jack Delaney, French Canadian light heavy weight, and outstanding challenger for Paul Berlenbach's crown, was signed here today for a ten round bout in Montreal, Que. He will meet Martin O'Grady, Pacific Coast battler, in the Forum A.C. on May 12th.

Bowling

K. of C. Alleys

Games played in the Ladies' Mercantile League at the Knights of Columbus' Bowling Alley yesterday afternoon were between Mrs. M. Sharpe's team, which took two games out of three from Mrs. J. J. Doris' team. Mrs. Sharpe had two nice scores of 201 and 184, and Mrs. J. Picard, of Mrs. Doris' team, 176. There were no evening games played by the ladies.

Tournament Tonight

The Knights of Columbus are holding a big bowling tournament at their alleys this evening, from five o'clock on. Five local teams are competing with teams from out of the city, four from Toronto, two from Belleville, two from Lindsay, and two from Cobourg.

WOMAN AGED 104 FLIES WITH 15-YEAR-OLD PILOT

Canadian Press Service.

INDIANAPOLIS, Inc., April 28.—Mrs. Mary Huffman, 104 years old, of Indianapolis, made what was believed by local flying officials to be a world's record for the age of a person riding in an airplane, when she made a 15-minutes' flight. She was piloted by Furnum Parker, of Anderson, 15 years old, the world's youngest licensed aviator. In the plane with Mrs. Huffman was her five-year-old great-great-grandson, Carroll Davies.

NEW LOW FOR FRANC.

Dropped To 3.29 3-4 Cents This Morning But Rallies Slightly.

NEW YORK, N.Y., April 28.—(United Press.) — French francs touched a new low point for all time in foreign exchange trading here, dropping to $.0329 3-4, off $.0303 3-4 from yesterday's closing price. Following this dip, the franc rallied slightly.

HELPFUL HINTS GOLFING STARS

BY SPECIAL ARRANGEMENT WITH GOLFERS' MAGAZINE, CHICAGO

FRANCIS OUIMET—IMPROVEMENT IN AVERAGE GAME

It has suddenly struck the millions of American golfers with much amazement that we are shooting a 600-yard longer course today some 20 strokes better than Harry Vardon and the stars around 1900 negotiated the 72-holes journey of an open. Figures prove all this and clearly bring to light that the winner of the big medal matches of today must be between three and four strokes better to the round than the victor of 20 seasons back. That would be a staggering handicap for one star to yield to another today.

Of course, the first "kick" one gets from such a statement is that the livelier ball of today more than brings about the reduction in stroking. But does it? Is it not a fact that the increased yardage—about 600 to the 18-holes journey—somewhat offsets the advantages gained by using the present-day ball in place of the old "gutty"?

(Copyright, 1925.)

CECIL LEITCH—ENGLISH VIEW OF MUD ON BALL

"There were only two roles in the olden days—you played the ball from where it lay or forfeited the hole, and the only boundary was the boundary of the Kingdom of Fife." These interesting facts (?) were told me by a member of the Royal Ancient Golf club, a well-known amateur of the older school of golfers and, needless to say, a very loyal Scot.

Much has been written lately regarding the local rule which has been passed, by committees in charge of some of the big events held this autumn, relating to mud adhering to the balls when the ball is on the putting-green.

Some critics consider that a lump of mud does not render a ball unfit for play and even state that it is contrary to the rules of golf, as approved by the Royal and Ancient Golf club, to pass such a rule. As a matter of fact, under Recommendations for Local Rules, in the present Rules of Golf, we find the following: When necessary, Local Rules should be made for . . . such local conditions of mud.

(Copyright, 1925)

The ORACLE

This day we fashion Destiny, our web of Fate we spin. —Whittier.

Fixed fate, free will, foreknowledge absolute. —Milton.

J. P. D.—You have a strong nature, capable of much development and of a high degree of virtue and integrity. You have a great deal of reserve, however, in your makeup and are inclined to introspection and a certain degree of morbid brooding. You like to study matters pertaining to religion or occult things. You have a habit of asking a great many questions about anything that interests you, and are quite positive in your opinions, once formed. You are thoughtful, industrious, sensible and persevering. You are very faithful in the fulfilment of a duty or a promise and have strong ideas of justice. You have a natural idea that you are working under difficulties, and incline to have an exaggerated opinion of what is due any situation. You are sympathetic and philanthropic, and are very sensitive to surroundings and to changes in the weather. You have always had considerable difficulty in obtaining comfortable footwear.

You were born on Sunday. Your colors are red and brown. May and June are your lucky months, Saturday your lucky day.

A. W. D.—As I am not a fortune-teller, I cannot tell you what you ask in your letter. I do not pretend to read the future. That is a sealed book. But I can tell you what your predominant characteristics are, something which many people seem unable to determine for themselves, also how to gain success. If this information is of any use to you, I will give it. The lady whose name appears on the slip was born with a good deal of physical energy and power and she has an aptitude also for business and finance. I wonder if her present illness is self-induced to any extent. She belongs to the most sensitive of all classes of people, being very quick to discern unfavorable influences in surroundings and companions. She is possessed of strong healing powers within herself and should be able, if she will exert her mental faculties, to drive out much of her disease. Medicinal remedies are very slow to act in her case. She fears poverty and has a tendency to hoard money. She should always have good cheer and sunshine about her. If she will try to control a tendency to jealousy and sensitiveness, strive for self-control and poise and conquering fears of burglars and of the dark night, she may be able to help herself very much. She should have a complete change of environment and be sent to a cheerful, sunshiny place.

Jean.—You have a peace-loving, gentle disposition and would make a very fine wife. There is a good deal of change and uncertainty in your nature that will not make for happiness as you go through the world. You have an inner nature that is receptive, intuitional and poetical, and you discharge the duties of your state in life in a very careful, competent manner. Your general style of conversation is marked by refreshing simplicity, but when imitating others, you are inclined to exaggerate. You have a remarkable foresight, and can be correctly guided by your intuitive faculties in the buying and selling of commodities. When angry, you are liable to be taunting and to say cutting things. Try not to find fault with others and pick out a bright, cheery man to marry, preferably one born in March, May or August. You were born on Wednesday, your lucky day. Your lucky months are February and November. Your colors are grey and scarlet.

BIG DEMAND FOR SEATING

"Y" Pageant is Exerting Its Annual Magnetic Force.

THE PROGRAMME.

There was the usual long line-up at the Grand Opera House this morning for the big "Y" Pageant, for the opening of the advance sale. A varied and interesting programme of marches, drills and dances is promised for the event to be given Friday and Saturday evenings of this week. The entertainment will open with the Processional March by the Massed Classes which is always such an attractive initial number of the Pageant programme, and will be followed with a peep at the Babies' Class, in an exhibition of dumbell work by tiny tots, some of whom are only three and four years old. Gymnastics based on Swedish system, finishing with a tableau, come next, and then dumbell exercises by 80 members of the Junior Classes. Wand exercises will be given by the Elementary Class of larger girls, and then the tiny tots will be on again, in a charming Wood and Frolic, in which the babies take a romp through the woods and meet Peter Pan. Intricate fancy club swinging exercises by the Advanced Class will be an interesting feature, and 70 members of the Junior Class will do the Highland Fling, by special request, and in full tartan regalia. The first part of the programme ends with "Clown Day," a miniature circus by the Junior Boys.

The second portion is composed entirely of interpretive dances, with especial attention paid to this work, which is always so attractive a section of the "Y" Pageant. The costumes have had a great deal of attention and care expended in their making, and the colors are brilliant and beautiful. "Le Papillon" (The Butterfly), done in mauve and gold, will be the first offering, by the Junior Dancing Class, with the Senior Classic Dancers following in "Diana and Her Nymphs," a woodland dance in bronze and green colorings, in which Diana and her maidens disport themselves on the [illegible] The Senior School Girls' Class will give "All's Love in Tennis," a bright tennis dance entitled "Vantage In," in red and white costumes, and the Advanced Class have a Rose ballet, "The Romance of the Rose," in shades of rose pink. The Vintage Dance, the grape, autumnal measure, will be done in Beethoven's "Bacchanale," by the Intermediate Dancing Class, and the Elementary Class will give a Moravian number, in brilliant hues. The most prominent of the dance numbers will be an interpretation of three of Brahms' Waltzes, in a blue frieze, by the Senior Dancing Class.

ROADS VERY BAD.

Teams Kept Busy on Highway Below Fraserville.

CAVAN, April 28.— The roads are in a very poor condition in rural communities. On Saturday the highway, especially on Woods' hill, between Centreville and Fraserville, was in a terrible condition. A couple of teams were busy almost all day drawing out cars which were stuck.

Miss Stark recently spent a few days in Peterborough visiting her friend, Mrs. W. Oke.

On Friday evening the Rev. R. T. Richards, of Mark street church, Peterborough, will deliver a lecture, "Four Keys to Success," in Cavan United Church. The evening's entertainment will be under the auspices of the Ladies' Aid. In addition to the lecture there will be recitations and music.

Miss Muriel Matchett, Peterborough, spent the week end at home.

Mrs. R. S. Staples and little son David, spent a few days of last week in Toronto, going on Wednesday.

MAKES NEW RECORD.

Drives Automobile at Rate of 172 Miles Per Hour.

PENINE, Wales, April 28. Canadian Press. — J. G. Harry Thomas, driving a 400 horse power motor car, is credited with covering one mile each way on the sands here at an average speed of 169 miles an hour.

He did one way at 172 miles an hour. The newspapers claim this is a world's record.

TEN MORE DEAD IN CALCUTTA

Rioting Between Hindus and Moslems Continued Tuesday.

CALCUTTA, India, April 28.—Ten persons were killed and fifteen injured Tuesday in a resumption of rioting between Hindus and Moslems. Sporadic fighting between the two factions has been going on for the past few days.

Yesterday gangsters raided the general post office in the heart of the city, shooting a high ranking police officer dead. The raid marked the resumption of formidable active terrorism, which has disorganized the city since Hindu-Moslem riots began again last Friday.

A large proportion of the city is isolated from telegraph or postal communication. Huge [illegible] of refuse littered all of the main streets to-day on account [illegible] of scavengers. This noxious accumulation seriously menaced the health of the city.

Casualties Number 400.

More than 400 persons, according to police estimates, have been killed or wounded in the current Hindu-Moslem riots, which were resumed last Friday.

Although the street fighting and sniping seems to be waning the situation has become the worst of its kind ever experienced here. Business and public services are disorganized, and if fighting should be resumed on a large scale there would be no hospital accommodations for the injured, for the hospitals already are filled.

Food Shortage.

Owing to the interruption of business, the city's food supply is affected.

There is an increasing insistance that the civil and military authorities combine to restore order.

MAY POSTPONE OPENING GAME

All Night Rain May Cause Hold-up of Stadium Opening.

COLD THIS MORNING.

TORONTO, April 28 (Canadian Press) — The opening of the new stadium built for the Toronto Maple Leafs of the International Baseball League to take place at the first game at the home of the Leafs, scheduled for today, may be postponed until tomorrow. The newly laid diamond and playing field were subjected to an all night rain and throughout the morning the atmosphere was raw and cold.

CANNOT HANDLE SMITH GARBAGE

City Incinerator Cannot Dispose of Waste From Chemong Park.

COMMITTEE MEETS.

A meeting of the Property committee was held last night with Alderman Hancock in the chair. It was moved by Alderman Phelan and seconded by Alderman Denne that the expenses of the sanitary inspector be paid when he goes on tours of inspection of the different dairy herds which supply milk and cream in this city.

It was decided to pay the board of works $5.00 a cord for the wood purchased from them to burn in the city incinerator.

The chairman was instructed to get prices on a new flag for the city buildings.

A communication was received from the Smith township council asking if it would be possible for the city to handle the garbage from Chemong park this summer in its incinerator and for the prices of handling the same. It was moved by Alderman Phelan and seconded by Alderman Ackerman and carried, that the township be notified that the city incinerator was unable to handle the garbage.

NEW LABOR LAW GOES INTO FORCE

Strikes and Lockouts Will Become Illegal in Italy.

COURT ESTABLISHED.

ROME, April 28. Canadian Press —On Thursday the new law regulating the relations between capital and labor will be enforced here.

The law establishes a magistracy for labor for the settlement of disputes between employers and employees, and strikes and lockouts are forbidden, whether in public services or in privately incorporated enterprises.

The law is the most important of any yet passed by the present regime and will be the cardinal point and pivot of the entire social order.

The next cabinet council will examine the question of diffusion of the most important clauses of the new law, so that both sides concerned may be perfectly cognizant of their new responsibilities. Strikes will be criminal offenses from now on.

Pimples come from blood that's not just right. If you want to get rid of facial blemishes try Seigel's Syrup. Any drug store.

NOW PLAYING

Today Last Chance to See The Screamingly Funny Comedy Drama

THE CAVE MAN

with MATT and MARIE MOORE PREVOST

Also Fox News Reel and Fox Imperial Comedy

"THE FLYING FOOL"

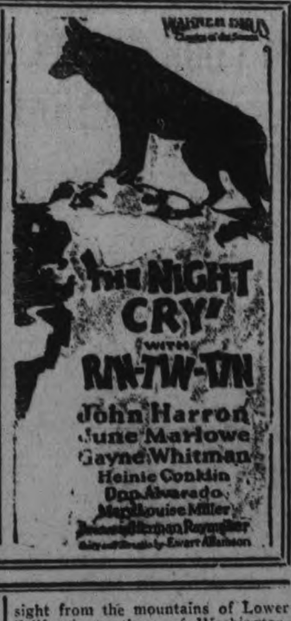

WARNER BROS. Classics of the Screen

THE NIGHT CRY

featuring RIN-TIN-TIN

John Harron
June Marlowe
Gayne Whitman
Heinie Conklin
Don Alvarado
Marylouise Miller

Directed by Ewart Allanson

CONVICTS CHARGE INHUMAN CRUELTY

Death of Prisoner at Atlanta Is Investigated.

BIRMINGHAM, Ala., April 28.—White and negro convicts from the state's prison mines at Flat Top, Ala., testified yesterday before the special session of the Jefferson county grand jury investigating the death of James Knox and the state's convict leasing system.

At least a week will elapse, it was explained, before the jury submits its finding on whether Knox died from abuse by prison officials, as claimed by Harwell Davis, attorney-general of Alabama, or committed suicide, as the prison officials contend.

Chief among the convict Winesses prison officials contend.

Chief among the convict witnesses due to appear to-day is Wiley Pugh, serving 20 years for embezzlement, and Charles Ratcliff, Birmingham, wife-murderer. It was Pugh, now transferred to another prison, who claimed that Knox was beaten for his refusal to work in the mines and then scalded to death in a prison laundry vat while being terrorized by guards and trusties.

While the state contends that Knox was ducked in the laundry vat, it does not claim that Knox was scalded to death. Rather, Attorney-General Davis, conclusion is that Knox died of heart failure, superinduced by fear, and that the poison was injected after death to stimulate suicide. This decision was based on the report of an autopsy.

Twenty or thirty of the hundred witnesses are convicts, brought from various state prisons and now being kept in the county jail.

Many of the other witnesss are former convicts, some of whem are on parole. All, however, have been promised protection against possible reprisals for any testimony.

The grand jury probably will go to the Flat Top mines early next week to make a personal inspection, Solicitor Jim Davis, of Jefferson county, announced.

THEATRE

AT THE CAPITOL

BIG CAST PROPS DENNY IN MIRTH MAKING PICTURE

Many Popular Names in Roster of "What Happened to Jones."

One of the largest motion picture casts of the season appears in "What Happened To Jones," the Universal-Jewel directed by William A. Seiter, which comes to the Capitol Theatre tomorrow.

Reginald Denny, who has become one of the screen's most popular stars in the past two years, heads the big cast, and is said to have one of the biggest starring parts of his career as the Jones to which so many untoward things occur.

Playing opposite him is Marion Nixon, who is attaining stardom on the screen herself by leaps and bounds. This is the third consecutive picture in which she has played with the handsome Reginald.

Otis Harlan has an important supporting role as the unlucky friend of Jones who helps him get into all manner of difficulty. Harlan, incidentally, played the same role on the stage some years ago, and when he was a juvenile instead of a character actor, did Denny's part in his own stage troupe.

Zasu Pitts contributes a comedy characterization—one of her first comedy roles since she has been identified with more serious parts. Nina Romano, recent bride of Lou Tellegen, adds her beauty to a supporting part, as does Margaret Quimby, former New York dancer now under contract to the Universal company.

Emily Fitzroy, a stage and screen character actress, who is remembered principally for her work in Charles Brabin's artistic production of Universal's "Driven" tries her hand at a comedy role.

The cast also includes Melbourne MacDowell, William Austin, Frances Raymond, Broderick O'Farrell, Ben Hendricks, John Elliott, Edward Cecil. All are well-known actors of both the stage and pictures.

AT THE REGENT

CONDOR VILLIAN IN RIN - TIN - TIN FILM

In Warner Brothers production of "The Night Cry," starring Rin-Tin-Tin and featuring June Marlowe and John Harron, Bozo, the only California condor in captivity in America, portrays the role of the villain. This picture opens on Thursday at the Regent Theatre.

He weighs 46 lbs., has a wing-spread of 10 feet 2 ins., and belongs to the largest species of bird in the world. A hundred years ago the California condor was a common sight from the mountains of Lower California to those of Washington, but now only a few of the great birds of prey are left in Southern and Lower California, where they are threatened with extinction.

The fact that a pair of California condors raise only one bird in a nesting period of six months, which may occur only once every two to four years, is one of the greatest reasons why they are so scarce.

To quote from The National Geographic Magazine of August, 1923, however, "the main cause of the decrease in condor numbers seems to be that when stock-raising became common in California years ago, in order to secure pasturage during the dry months, the rangers were compelled to drive their herds back into the more remote mountainous parts. Here they invaded the retreats of panthers, grizzlies and coyotes. These preyed upon calves and sheep. The quickest and best device for getting rid of these animals was by baiting the carcasses with poison. Since condors came to feed on the carcasses, many of these birds were killed in this way."

As long as they killed their own prey, which they carried to their mountain fastnesses, they were safe, but when they yielded to the temptation of feeding on the carrion which these predatory animals left, they sealed their own doom.

Herman Raymaker directed "The Night Cry," based on the story by Phil Klein and Edward Meagher.

Thousands are Sick

No Need for Headaches, Indigestion, Kidney, Bladder or Blood Disorder.

Tanol Calomel, the only medicine that acts upon the liver, cleans the stomach, purifies the intestines, restores the internal organs to their natural state.

Just get a few Tanol Calomel tablets from your druggist, take one before meals or better still take two before bedtime, next morning drink a glass or two of hot water and away goes all the poison wastes and toxins that have been causing your headaches, gas on stomach, kidney pains, rheumatism, etc.

Tanol Calomel is harmless to take, does not nauseate, no bad after effects, no salts or seidlitz are needed next morning like ordinary calomel. Just what you need to make you eat better, sleep better, work better, digest better and feel 100 per cent better in every way. F. C. Webber, Charlotte St., Peterboro, has these tablets.

RAILWAY TIME-TABLES

CANADIAN NATIONAL RAILWAYS

Canadian National Railway Time Table corrected to date. All trains daily except Sunday.

No. 96—8.10 a.m. for Port Hope, Toronto, Hamilton, Montreal, Quebec and Portland, Me.

No. 93—8.20 a.m. for Lindsay, Orillia, North Bay, Midland and Toronto.

No. 371—8.30 a.m. for Lakefield.

No. 98—8.35 a.m. for Hastings, Campbellford, Stirling, Belleville and points on main line east.

No. 92—12 noon for Port Hope, Ottawa, Toronto, Buffalo, Philadelphia, New York, makes connections with "International Limited" for London, Detroit, Chicago and California points also with the "National" for Winnipeg and Vancouver.

No. 100—12.15 p.m. for Hastings, Campbellford, Stirling and Belleville.

No. 373—12.30 p.m. for Lakefield.

No. 95—5.25 p.m. for Lindsay, Orillia, Midland, North Bay and Toronto, also makes connections for Detroit and Florida points.

No. 99—8.15 p.m. for Lindsay.

No. 94—9.10 p.m. for Port Hope, Montreal, Quebec, Halifax, Boston, Portland, Me.; carries through sleeper for Montreal.

CANADIAN PACIFIC RAILWAY.
(Corrected to date.)

GOING EAST—

11.57 a.m.—Norwood, Havelock, Bonarlaw, Tweed, Perth, Smith's Falls, Kingston, Ottawa, Montreal and intermediate points daily. On Sunday this train proceeds east only as far as Havelock.

5.20 p.m.—Indian River, Norwood, Havelock and Tweed. Daily except Sunday.

11.55 p.m.—Havelock, Tweed, Kingston, Perth, Smith's Falls, Montreal, St. John, Boston and New York. Daily except Saturday.

1.50 a.m.—Havelock, Tweed, Kingston, Perth, Smith's Falls, Ottawa.

GOING WEST—

6.55 a.m.—Myrtle, Toronto, Guelph, Goderich, Hamilton, Galt, Woodstock, St. Thomas, London, Chatham, Detroit, Chicago and New York. Daily.

8.06 a.m.—Toronto (Yonge street), Owen Sound, Teeswater and intermediate points. Daily except Sunday.

7.35 a.m.—Toronto, Hamilton, Brantford, Buffalo, Rochester, Boston, New York, Galt, Woodstock, London, Chatham, Detroit and intermediate points between Peterboro and Toronto. Daily except Sunday.

8.15 a.m.—Bethany, Lindsay, Orillia, Port McNichol and intermediate points. Daily except Sunday.

3.35 p.m.—Toronto, Hamilton, Brantford, Buffalo, New York, Galt, Woodstock, London, Windsor, Detroit, Chicago and intermediate points between Peterboro and Toronto. Daily.

8.50 p.m.—Lindsay, Toronto and intermediate points. Daily except

LOCALS

BIG SOCIAL EVENT

At St. Alphonsus Lyceum on Friday, April 30th, the old time Concert "Their Golden Wedding Day" will be repeated by special request.

Put on your old gray bonnet,
With the blue ribbon on it,
And hitch old Dobbin to the shay;
Or a Ford will bring you quicker
To the golden celebration
Of John and Mary Gray.

You will hear old songs that gladden,
Or a few perhaps that sadden,
And the dancing, sure 'twill charm your heart away.
The dear old pair will meet you;
Jebediah too will greet you,
On "Their Golden Wedding Day."

Program arranged by Mrs. Hodgson and Margaret McCabe.

Funds in aid of Immaculate Conception Church. 2d-100-1288

JUNK! JUNK!

If you wish to get the **highest cash prices** for your **Rags, Papers, Scrap Iron, Metals** and all other classes of scrap. 'Phone 697. Prompt service. A. LOW & COMPANY, 385 Bethune St. 'Phone 697. N. and Hol. 1027.

15d-102-1090.

DO YOU NEED AN ACCOUNTANT?

If you want your books audited or adjusted; if not satisfied with your book-keeping system; if you want your income tax return prepared for this or other years, of want some dispute adjusted.—H. K. Middleton. 'Phone 1353. Office, 272 Charlotte Street. dtf

DR. T. P. McCULLOUGH,

Eye, Ear, Nose and Throat Specialist, 166 Brock St. 'Phone 36W. dtf.

WOOD.

Good dry oak hardwood slabs. Cut short, to clear at $5.00 per half cord. DINSDALE'S, 'phone 153. 12d-109-1270.

57TH REGIMENTAL CHAPTER, I.O.D.E.

Will hold a bridge party, afternoon and evening, on Friday, May 7th, at the Paragon. Anyone wishing tables, phone 170W or 1492W. 198 1261

MARION TALLEY.

Hear this youthful metropolitan star in the new V. E. process; Victor record at Heintzman Hall. Phone 258. 6d103-1266

AUCTION OF DAIRY COWS

Monday, May 3rd, I will sell by auction for Mr. Robert Cox, at his premises, one half mile north of Nassau, his 18 Good Grade Milch Cows, he having decided to quit the dairy business. All wil be sold without reserve; commencing 2 p.m. Usual terms. W. J. Hancock. 5d, 102, 1253

RUMMAGE SALE.

The Ladies' Aid of George street will hold a rummage sale at 173½ Simcoe street instead o fat 286 George street (nex. Grand Opera House), on April 30th. Doors open 9.30 a.m. Person having donations for this sale please send them to the store Thursday afternoon. 3d-24,27,28-1246

WOMEN'S LIBERAL CONSERVATIVE ASSOCIATION

Will hold their closing meeting Thursday, April 29th, in Hooper's Palm Room at 3 p.m. Open discussion on current events will take place, dealing particularly with 1926 budget. All members are urged to attend. 2d-100-1284

INCOME TAX.

Your returns made up and agreed with Income Tax Authorities. Accounts written up and Balance Sheets prepared. A. H. White, Accountant and Auditor, 444 Mark street. Phone 1165M. 6d14 17 21 24 28 30-1738

NAME OMITTED.

The name of F. Read, Grand Director, was omitted from the list of officers of Cyzicus Sanctorum.

SYMPHONY ORCHESTRA.

Peterborough Symphony Orchestra will practice to-night at 8 in the Conservatory of Music Hall, in preparation for a popular concert to be given during music week, on a date to be announced later.

CHIROPRACTOR
M. C. GOODWIN
DC. Ph. C.
Palmer Graduate
106 Barrie Building.
Lady Attendant Phone 431
Hours 10-12 a.m., 2-4 and 7-8 p.m
Office closed Tuesday evening, also Thursday afternoon and evening.

FOOT TROUBLES
N. D. FOOTE, D.S.C.
GRADUATE CHIROPODIST
017 Barrie Bldg. Phone 1730w

CITY TAXI 25c.
Up-to-date Sedan Cars. Day or night service.
'PHONE 2240.
BRYDEN WEESE, Mgr.
20d-117-1153.

THE Raybestos WAY IS THE SAFE WAY
GILLESPIE GARAGE

May 1st

OUR BIG DIAMOND SALE

Ends Saturday, May 1st

If you are making a gift for an Anniversary, Birthday or a Presentation it will pay you to purchase a Diamond during this sale.

Beautiful Diamond Rings mounted in 18 kt. gold and platinum priced at $12.00, $20.00, $25.00, $35.00 and up.

WARNE BROS.
349 GEORGE STREET
DIAMOND HALL
Phone 880.

NOTICE

Having recently installed modern X-Ray equipment we are now making a specialty of all Dental X-Ray work. Dr. C. Harold Fulford, Dentist, Bank of Commerce Building, Phone 2187. 2d-28-1-1295

ASSEMBLY HALL

332½ George Street

Special meetings are being conducted every week night except Saturday at 8 p.m. and Sunday at 7 p.m. by Evangelist F. G. Watson of Toronto. Subjects are illustrated by a large coloured chart. All are welcome. No collection. 1d-100-1297

KNOX CHURCH PLAY

A play entitled "The Young Country Schoolma'am" will be presented in Knox Church Lecture Hall under the auspices of teachers and officers of the church school on Tuesday and Wednesday evenings, May 4th and 5th. Admission: Adults 25c, Children 15c. 2d-101-1206

CANADIAN PACIFIC CHANGES IN TRAIN SERVICE EFFECTIVE MAY 2nd

PETERBORO-TWEED — Train 602 will leave at 8.10 daily except Sunday, instead of 8.20 p.m.

PETERBORO-TORONTO— Train 35 will leave 3.30 daily instead of 3.35 p.m.

PETERBORO-PORT McNICOLL —Train 605 will leave 7.00 a.m. daily except Sunday instead of 8.15 a.m.

PETERBORO - HAVELOCK — Train 606 will leave 7.10 p.m. daily except Sunday instead of 5.30 p.m. 4d, 103

CARD OF THANKS

The family of the late Mrs. Harris wishes to thank the many friends and neighbors, also the different organizations for their kindness during their recent sad bereavement, also those who sent flowers.

SAVE MONEY ON YOUR GASOLINE

We buy in tank cars—not tank wagons. Your saving is 3 cents a gallon when you buy from the COMMERICAL SERVICE STATION, 264 Charlotte Street, in Robert Hicks Co., Building. 1d, 100, 1300

FRANCE WILL PAY PORTION OF DEBTS

Britain To Receive Four Million Pounds Within Year.

PARIS, April 28. — (Canadian Press.)—A provisional Franco-British debt agreement has been reached, according to Le Temps, by which France will pay £2,000,000 ($9,700,000) on September 30, 1926, and another £2,000,000 on March 31, 1927.

GAME POSTPONED.

Opening of Toronto Club's New Home Stopped By Rain.

TORONTO, April 28 (Canadian Press).—Thousands of baseball fans, including many from other Ontario cities and towns, were disappointed when the officials of the Toronto Baseball Club were forced to postpone the opening game and also the opening ceremonies of the great new ball Stadium until tomorrow. An all night rain, followed by damp and cold weather today, made it impossible to stage the game with Reading today.

IN POLICE COURT

A local man, charged with driving an automobile while in an intoxicated condition was found guilty and sentenced to seven days' imprisonment. His Worship in giving judgment stated that after a full and complete consideration of the evidence and the arguments of defendant's counsel, he had come to the conclusion that there must be a conviction and imposed sentence accordingly.

J. A. O'Brien, counsel for the accused, immediately filed notice of appeal, and accused was allowed to go pending the hearing of the same.

Financial News and Views

Latest Comment on Grain and Industrial Markets — Closing Quotations on the Principal Active Stocks

NEW YORK STOCKS.

	High	Low	Close
Atchison Rly...	133⅛	132⅛	132⅞
American Can..	47¼	46	47
American Loco...	98⅝	97⅝	98
Smelters..	117½	116½	117
Baldwin	106½	105⅞	106
Balt. and Ohio ..	89⅜	88⅞	88⅞
Cast Iron Pipe ..	174½	173	174½
Cal. Petrol.. ..	33¾	.....	.....
Chrysler	33⅝	32¾	33½
Dodge Bros. A ..	29½	28½	29¾
Dupont De N. ..	216⅜	211¾	216⅜
Fleischmann	42⅜	41⅜	42
General Motors..	132½	128¾	132½
Hudson Motor ..	69	66	69
Int. Harvester ..	119½	118¼	118½
Inter. Nickel	36⅛	35⅜	35¾
Coca-Cola	146⅞	146	146½
Mack Truck	117½	115¾	117½
Marland Oil..	56	55	55¾
U. S. Rubber	63	62⅛	62¾
Sears Roebuck ..	49⅛	48¾	49
Montgomery W.	63	62½	63
South. Rail..	112	....	....
White Motors.. ..	57⅜	56½	56½
U. S. Steel	123½	122	123⅜
Yellow Cab..	25⅜	24⅞	25⅛
Youngs. Tube.. ..	73⅞	72⅞	73⅜

MINING STOCKS

Gold	Asked	Bid
Apex	4	3½
Argonaut Gold	26	25
Baldwin	2¼	1¼
Barry Hollinger	37	36
Chaput Hughes	13¼	12½
Con. West Dome ..	1400	1365
Goldale	31	30
Gold Hill	39	38
Hollinger	1810	....
Indian	9	8
Keora	10½	...
Kirkland Lake	120	110
Lake Shore	1050	1020
McIntyre	2685	2625
Newray	38	35
Night Hawk	6¼	...
Premier	225	215
Preston	6	4¾
Teck Hughes	342	330
Tough Oakes B.	39½	37½
Vipond Cons.	160	157
W. Hargraves	800	780
Silver		
Beaver	80	77½
Capitol..	37¼	36
Castle..	148	145
Coniagas..	375	...
Crown Reserve	14	13
Everett	7	6
Keeley..	158	153
La Rose	14	13
McKinley-Dar.	19	17
Millcrest	17	16½
Mining Corp..	360	355
Nipissing	560	545
Unlisted.		
Amulet....	117	113
Bourle M. Q.	975	900
Laval Quebec	28¼	...
Noranda	1750	1570

CHICAGO WHEAT

	High	Low	Close
May	164⅞	163	164½
July	144½	142⅞	144⅛

WINNIPEG WHEAT

May	157¼	156¼	156⅝
July	156¼	154½	155⅜

CHICAGO RYE

May	88⅝	87⅞	88⅜
July	91⅜	90⅞	91¼

Operations On Long Side Work For Higher Prices

NEW YORK, April 28 (Canadian Press).—Encouraged by the action of the directors of the U. S. Steel Corporation in placing the common stock on a regular 7 per cent basis, operators on the long side resumed their campaign for higher prices in today's market despite sporadic bear selling in various sections of the list. Buying orders were well distributed but steels, equipments, motors, and foods gave the best demonstrations of group strength. Despite the announcement that freight car loadings for the week ended April 17 were more than 40,000 above the corresponding week of last year, and that the net operating income of the first 57 railroads to report their March earnings totalled nearly $75,000,000 as against only $58,000,000 in the same month last year, speculative interest in railroad shares was confined to relatively few issues. The "Big Four" soared 10 points and the Atlantic Coast line and Missouri Pacific Preferred each advanced a point.

Noranda Features Active Session on the Standard

TORONTO, April 28.—(Canadian Press.)—Noranda was the feature of a much more active session of Standard Mining Exchange to-day, selling up to 17.30 in heavy trading and closing the morning at 16.90, an advance of 76 cents. The rest of the list was largely weak, particularly the golds. Teck Hughes eased two at 339. Kirkland Lake two at 114, Dome and Hollinger each five at 13.65 and 13.00, while McIntyre strengthened 25 cents at 26.25. Canadian Lorrain was a firm feature, advancing 1 1-2 at 84 1 2. Lorrain lost three-eighths at 4 7-8.

Wheat Gains New Strength Provision Market Firmer

CHICAGO, April 28. — (Canadian Press.)—Fresh strength developed in wheat prices to-day after a wavering start. Smallness of the reserves of old wheat and absence of growing weather in the spring crop belt were cited as reasons which tended to encourage buyers and to lift values. Opening prices, unchanged to 3-8 off, May (new) 163 5-8 to 164 3-4 and July 143 to 143 3-8, were followed by a fractional sag all around and then by upturns to well above yesterday's finish.

Corn and oats paralleled the action of wheat. After opening unchanged to 3-8 lower, July 77 1-8 to 77 1-4, the corn market underwent a slight general setback and then scored gains.

Oats started at 1-8c. decline to an equal advance, July 42 1-8 and later hardened a little.

In line with hog values the provision market was firm.

Mines Take Active Lead Trading Light At Toronto

TORONTO, April 28. —(Canadian Press.)— Mines and Brazilian were the active leaders on the Toronto stock exchange this morning. McIntyre Mines sold up to a high of 26.70, but closed at noon unchanged. Brazilian advanced a point and a quarter at 89 3-8, and Atlantic Sugar was another firm spot, gaining one at 24. British Columbia Fishing lost a point and an eighth at 62 3-4. Trading was scattered lightly through the list. Smelters closed the morning a point higher at 195. Dome Mines eased 20 cents at 13.50, while Noranda advanced 40 at 17.00.

INSURANCE FIRMS OFTEN DEFRAUDED

Says Fire Marshal, By Fraudulent Collection of Insurance.

OTTAWA, April 28 (Canadian Press).—Losses sustained by fire insurance companies in the United States annually through arson and fraudulent collection of insurance total about $150,000,000, Chester E. Johnston of Montgomery, Ala., president of the Fire Marshals' Association of North America said in addressing the convention of Canadian fire marshals here today. He believed the loss in Canada would be proportionately as great.

Although showing that there was a reduction in fire losses in Canada in 1925 from the previous year, annual report submitted today by George F. Lewis, President of the Association of Canadian Fire Marshals at the annual meeting here, showed a total loss for last year of $41,000,000.

Mr. Lewis suggested that definite measures should be taken to cope with fires in the rural districts by zoning the country. Adjoining municipalities, he suggested, should in places where hose, hydrants and couplings vary in size, have adaptors to make co-operation between them possible in fighting large fires.

Canada's fire loss for the year 1925 was $40,712,172, according to figures provided in his report by J. Grove Smith, Dominion Fire Commissioner and honorary secretary-treasurer of the Association.

BORN

BROWN—To Mr. and Mrs. Gideon Brown, Norwood, at Nicholls Hospital, April 28th, a daughter, Elizabeth (Betty).

MILLARD. — To Mr. and Mrs. A. J. Millard (nee Nellie Margaret Black), 133 Lake street, on Sunday, April 25th, a daughter — Genevieve Yvonne.

MOST REMARKABLE DISCOVERY

MILLER'S CANADIAN HERB JUICE Wins Popular Approval in Surprisingly Short Time.

The tremendous demand now being made for the popular remedy, MILLER'S HERB JUICE, creating a widespread sensation wherever it has been introduced, surpasses anything of its kind ever seen in behalf of any new medicine. The almost incredible manner in which stomach troubles and like ailments are being overcome by HERB JUICE proves beyond a doubt that it is one of the most effective medicines ever formulated for such ailments as constipation, indigestion, nervousness, gassy stomach and liver and kidney disorders.

MILLER'S HERB JUICE acts freely on the bowels, relieving all of the troubles referred to, strengthening and invigorating the digestive organs and assisting nature in the perfect assimilation of food, thereby aiding in the manufacture of pure, rich blood and eliminating all impurities from the general system.

MILLER'S HERB JUICE has made a marvelous record in relieving and restoring health to thousands of people. If you are suffering with stomach trouble in any way, phone your druggist to send you a bottle of MILLER'S HERB JUICE. One bottle will convince you of its health-restoring powers.

For sale by McDermid & Jury and other druggists. Price, $1.00.

LIQUOR GIFTS OF NO EFFECT

Civil Service Commissioner Says They Had No Influence on Promotions.

TESTIFIES AT PROBE.

OTTAWA, April 28.— (Canadian Press.)—"Whether my wine comes from Peter or Paul, it makes no no difference to me," said M. G. Larochelle, one of the Civil Service Commissioners, at the Customs probe to-day. He was reading from a statement prepared in connection with the shipment of a custom gauger's sample of liquor from Montreal to his club near Ottawa, on the Quebec side of the river. He denied that the receipt of such gifts by himself and Clarence Jameson, another commissioner, had ever influenced their decision when dealing with recommendations for promotion of civil servants in the Montreal district.

Mr. Larochelle said that he had been very reluctant to accept the liquor but had finally done so at repeated demands of R. P. Clerk, Chief Customs Inspector in Montreal.

HOME AND SCHOOL ASSOCIATION MEETS

Address By the Rev. J. L. Hughes Features Meeting at Prince of Wales.

The regular monthly meeting of the Prince of Wales Home and School Association was held yesterday evening with a large attendance. The address was given by the Rev. J. L. Hughes. The following programme was given: Piano Solo, Miss Muriel Wilson; Vocal Solos, Miss A. Batten, Miss Isabel Brown, and Rev. Mr. Hughes; Readings by Mrs. H. Turner and Mrs. J. L. Hughes, and selections by the school orchestra, led by Mrs. Foster. Miss G. Coulter's room won the pennant. Dainty refreshments were served at the close of the meeting.

GERMANS WANT CONTINUED PEACE

To Aid in Economic Recovery From Effects of War.

BERLIN, April 28.—(Canadian Press.)—The German Government is determined to follow the paths of peace, thereby aiding Germany's economic recovery, Chancellor Luther to-day told German industrial and commercial representatives, in a speech on economic conditions.

The Chancellor said that Germany's political and economic position has been improved vastly, but that the country is still far from real recovery from the effects of the war.

BANTAMS PRACTICE.

South End Team Holds First Workout of the Season.

The Bantam Baseball team in the southwest end of the city held its first tryout of the season on Tuesday evening. A name has not yet been chosen, but by the showing made last night, the manager and the coach are confident of success. The following were out for practice: Roy Tranter, Cyril Hall, Tom Busby, Bernie Rogers, Albert Saunders, A. Guerin, W. Ward, J. Taylor, Joe Collins, Gordon Braund, Donald Woods, Mark Collins, G. Braund.

The next practice will be held on Thursday evening at 6 p.m. Any players wanting to try out will kindly be at the practice in the field behind the De Laval (entrance from Romaine Street).

ANOTHER PROPHECY OF PROVINCIAL VOTE

Telegram Says General Election Scheduled For June 28.

TORONTO, April 28 (Canadian Press)—The Evening Telegram today says that "barring accidents" the Provincial general election will be held on June 28. The newspaper says it is "reliably informed today at the Parliament buildings that only two considerations are delaying the announcement of the contract between the Hydro Commission of Ontario and the International Paper Company, and the vacant portfolios in the cabinet. "Before an appeal is made to the electorate," the newspaper say, "the portfolio of Lands and Forests is to be filled, and Premier G. H. Ferguson is said to be in doubt as to whether he should not also appoint a separate Minister of Education."

C.M.A. ANNUAL.

Dates Fixed For June 8, 9 and 10 at Toronto.

TORONTO, April 28.— (Canadian Press.)—It was decided at a meeting of the National Executive Council of the Canadian Manufacturers' Association held in Toronto yesterday that the 55th annual general meeting of the association would take place in Toronto on June 8, 9 and 10.

HUMANE SOCIETY EXECUTIVE MEETS

Organization of Junior Society is Considered—Inspector's Report.

The regular executive meeting of the Peterboro Humane Society was held last evening in the Chamber of Commerce rooms.

As the president C. H. Ackerman, was unable to attend, the first Vice-president, G. B. Boucher, presided.

The secretary-treasurer reported a balance in the bank of $614.43, and 205 members up to the date of the meeting. A letter was read from J. M. Wilson, general manager of the Ontario S.P.C.A., in which he stated the Peterboro Society would have hearty co-operation from headquarters and expert veterinary services when requested. A letter of appreciation will be forwarded to Mr. Wilson for this consideration.

The organizing of a Junior Humane Society was freely discussed and a committee composed of President Ackerman, E. S. Martin and G. A. Gillespie was appointed to interview Inspector Mowat with the view of having the same announced through the schools.

Considerable trouble has been noticed that has occurred in the local back yards by delivery wagons meeting, which resulted in horses suffering considerable abuse, at the hands of poor drivers in being backed out to allow one or the other to pass. To try to overcome this, a motion was passed whereby the secretary was advised to write to the local council asking that signs "IN" and "OUT" be placed at the entrance to these lanes, making them one-way lanes.

As May 25th, the date of the next meeting, is so near the holiday, it was decided to change the date to May 26th. This will be quarterly meeting, open to everyone, and it was decided that an invitation be extended to J. M. Wilson, general manager, Ontario S.P.C.A. to address this meeting on "Humane Work."

The inspector reported as follows: Horses examined, 22; horses humanely destroyed 1; horses brought to shelter, 1; dogs brought to shelter, 4; dogs placed in homes 3; cats humanely destroyed 2; summons issued, 1; number of convictions, 1; complaints investigated, 4; warnings issued, 6; stables inspected 7.

OBITUARY.

MRS. HATTIE EVANS.

NORWOOD, April 28. — Canadian Press. — The death occurred on Saturday last in Toronto of Mrs. Evans (nee Hattie Fry) of Detroit, Michigan.

The deceased, who was 39 years of age, was the only daughter of the late Mr. and Mrs. Jedediah Fry, and spent all of her life until she was married, in Norwood. She leaves behind her to mourn her loss her husband, and a son and daughter; also five half brothers, namely Mr. Alvie Freeman of Western Canada, James Freeman of the United States, Mr. Hiram Fry of Preston, Ont.; Mr. Jno Fry of Peterboro, and Mr. Fred Fry of Norwood. The funeral was held on Monday in Omemee, where interment was made.

WILLIAM JAMIESON.

OMEMEE, April 28.—Wiliam Jamieson passed away on Saturday at the home of James Hill, Bobcaygeon, with whom he resided. Mr. Jamieson was unmarried and had reached the good old age of seventy-nine years. He was the son of the late Samuel and Mrs. Jamieson.

For many years the deceased gentleman lived on the Nelson farm, which he sold some years ago, and retired to Bobcaygeon.

The late Mr. Jamieson is the last member of a family which was highly esteemed in this locality, four brothers, Joseph, Thomas, David and William, and two sisters, Mrs. Jos. Hart and Mrs. Richard Abercrombie, having predeceased him by several years.

The remains arrived in Omemee on Monday on the C.N.R. noon train, and the funeral cortege wended its way to the Presbyterian cemetery, where interment was made. The service was in charge of Rev. E. W. Rowland, of the United Church.

Among those from a distance to attend the funeral were Mrs. James Hill of Bobcaygeon, Dr. Jamieson, Millbrook, and Mr. Richard Abercrombie of Lindsay, as well as many old friends from Mount Pleasant.

HERBERT W. HALFERTY.

KINGSTON, Ont., April 28.—(Special.)—Death came with terrible suddenness late last night to Herbert W. Halferty, a prominent resident of the village of Sydenham, while motoring with his wife. He had been in Kingston attending a meeting of the Kingston Presbytery and was on his way home, when within a short distance of his home the car swerved off towards a ditch. His wife seized the wheel and got it back on the road safely, and on stopping the car discovered that her husband was dead. Heart trouble was the cause of death, although the deceased had been in the best of health and had made no complaints about feeling unwell, and took an active interest in the meeting of the presbytery. The late Mr. Halferty was 45 years of age, and besides his wife is survived by one sister, Mrs. Victor Fisher of Brewer's Mills, also his father, Joseph Halferty of the same place, who is at present critically ill.

Taxi 25c
Closed Car Comfort.
G. STEVENSON
'phone 1944M.
3d-28-29-1-2101.

Do You Know This ?

ONLY seven American cars equal the Studebaker Big Six in power and they sell for two to four times its price. No car is built better than Studebaker. We'll show you why.

REID & SONS
326 Aylmer Street Phone 54
STUDEBAKER

Hardwood Soft Wood
SANITARY ICE SUPPLY.
ICE
PHONE 147.
TICKETS or CONTRACT.
Hardwood Slabs The O.T.A. Kind

THINK
Of your own pleasant surroundings
THEN THINK
Of the many who are in need of your help
THEN DOUBLE
Your Subscription to the Salvation Army Self Denial Fund
4d-26,28,30,3-1256

STEAMER SEIZED.

Liquor Laden Craft Flying Stars and Stripes.

SHELBURNE, N.S., April 28 (Canadian Press)—With seventeen hundred cases of Scotch whiskey and rum on her deck and in her hold and with the Stars and Stripes fluttering from her mast the United States steamer Seal, which during the night was taken into custody by local customs officers following a report that she and the schooner St. Clare Theriault, were "transferring cargo," was today anchored in Shelburne harbor pending instructions from Ottawa.

WELCOME NEWS

WELCOME, April 28. — Mrs. Roberts of Port Hope and the Misses Montgomery of Peterboro were the guests of Mrs. W. Symons last week.

Miss Jennie Smyth, who was the guest of Mrs. Clare for the past two weeks, left on Friday for Wellington to visit her brother, Rev. W. J. M. Smyth.

Some of the roads in the vicinity are in a dreadful condition.

In the half mile west of Morrish Church on the highway which was left unpaved last fall the bottom has fallen out of the road. In two or three places the cars dropped below the axle in mud.

On Saturday the Toronto-Cobourg bus was held up for several hours. The farmers along the way got out their teams and made it a paying business to pull the waiting cars out of the ruts. On Sunday one of the officials of the highway hired the teams to be in readiness and five teams were kept busy. At times ten and fifteen cars were lined up waiting their turn, while many drivers, seeing the condition of the road, turned back.

The lake shore road is also impassable for cars, and several holes are barricaded on the Canton-Welcome road.

Napoleon put artillery first in importance of arms.

The pigment carmine was discovered accidentally.

The advertisements you find in this newspaper set before you truthfully lists of all goods required by families and individuals every day. Read the advertisements; they stabilize quality and protect your purse.

MARCELLING
Phone 2074w
MRS. E. M. BARRIE
m-w-f-1152

Phone Johnny-on-the-Spot for Coal—703

ANTHRACITE - $16
SOLVAY COKE - $13.50
KENTUCKY HARD - $10
Ready for Delivery

WOOD
Hard and Mixed, cut to any size wanted.
HODGSON BROS.
Dalhousie and Bethune

OUR ESTABLISHMENT IS THOROUGHLY EQUIPPED
BELLEGHEM'S
FUNERAL SERVICE
PHONE 85
AMBULANCE

ALEXANDER & HALL
ELECTRICIANS
When you have Electrical work to do, Call
F. Alexander, Phone 1755J.
W. Gordon Hall, Phone 1403w.

THE JEAN RIDDICK YARN SHOP
shows an unusually large stock of Yarns, Hosiery, Underwear, Etc. Come and see us and save money.
WE SELL FOR LESS!

REGINALD DENNY
in "What Happened to Jones?"
At the CAPITOL TO-DAY

The Evening Examiner

PROBABILITIES.
Lower Lakes and Georgian Bay.—Moderate to fresh southwest winds, a few scattered showers but mostly fair. Friday fair and warmer.

VOL. LVII., No. 100 PETERBOROUGH, THURSDAY, APRIL 29, 1926 PRICE THREE CENTS

GRAND Opera House
COME TO THE Y.W.C.A. PAGEANT
Everything New in Drills and Dances.
See the Tiny Tots Circus.
FRIDAY and SATURDAY

LIQUOR GIFTS TO CIVIL SERVICE COMMISSIONERS CREATE ADVERSE OPINION, SAYS HON. R. B. BENNETT

Col. M. G. Larochelle Denies That Liquor Supplies Influenced Promotions.

MADE APPOINTMENT

"Donor" of Wet Gifts Elevated to Position Specially Made for Him.

OTTAWA, Ont., April 29.—(Canadian Press).—Methods by which liquor samples taken in Montreal find their way to Ottawa were reviewed at the customs probe again yesterday. The chief witness was M. G. Larochelle, one of the three members of the Civil Service Commission two of whom admit having received gifts of liquor from the inspector of customs in the Port of Montreal.

Mr. Larochelle denied that such gifts had influenced the decision of the Commission regarding appointments and promotions in Montreal customs circles. The Commission had turned down applications from that department quite frequently in the two years, during which the liquor supplies found their way into Ottawa, or to the country clubs just across the river in Quebec territory.

Supplies Cut Off.

Hon. H. H. Stevens and Hon. R. D. Bennett, on the committee, thought different, and the latter caustically commented that when an application from the donor of the liquor, R. P. Clerk, for an increase in pay had been vetoed by the head of the Civil Service Commission, Hon. Dr. W. J. Roche, "supplies had been cut off" for the other two members of the Commission. Mr. Larochelle protested that he and Clarence Jameson, the other Commissioner referred to, had refused further offers of liquor from Montreal and that the only reason he accepted them in the first place was that he did not know they came from the customs warehouse, and he could see no harm in the transaction.

Other witnesses during the day gave evidence as to their part in the shipment or receipt of the liquor, and it was revealed that half a dozen bottles at a time found their way, before the customs probe started, into the customs department in Ottawa in a famous old box which ostensibly carried samples.

Bisaillon On Stand.

Just before adjourning, J. E. A. Bisaillon was cross-examined concerning his bank account. Certain cancelled cheques asked for by the committee had not been produced. Bisaillon's counsel, Oscar Gagnon, explained that these had been deposited in a Monteral court in con-

(Turn to Page 3, Please)

BUSINESS CHANGES IN CAMPBELLFORD

H. D. Atkinson Buys Grocery Business of G. G. Stephens.

CAMPBELLFORD, April 29. — Harry D. Atkinson, who has clerked in the department store of Hume Brothers for the past fifteen years, has purchased the grocery business of Gilbert G. Stephens, on Tice St., and will take possession on Monday. Mr. Atkinson has had a long and thorough business training, has a wide circle of friends in the town and district and will doubtless be successful in his new venture.

Purchases Bus Line.

George W. Grills, who recently disposed of his farm in Seymour East, and moved into town, has purchased the bus line that Sam Covert has for so long operated between the depot and hotels and private residences in the town. The outfit includes a horse drawn vehicle and a motor bus. Mr. Grills is well known as an enterprising young business man and as such will be welcomed to Campbellford.

Telephone Officials Here.

W. R. Northgrave, district manager, F. A. Herrington, district traffic manager, and L. O. Pearse, district representative of the Bell Telephone Co., all of Peterboro, were in Campbellford on Monday, inspecting the local system. Everything was found in first class shape, and the visiting officials are ready to testify that this town has as courteous and efficient a staff of operators, and other officials, as can be found in any place on the system.

A general wage increase of 15 cents an hour has been granted to members of the Boston building and decorating trades. The new wage of $1.25 an hour will be effective until April, 1928.

Woman Drinks Poison Then Runs For Doctor

CHATHAM, Ont., April 29 Hope was expressed at noon today that Mrs. Freda Bechard, young wife of Solomon Bechard, would recover from the effects of the carbolic acid which she swallowed late yesterday. She is in the Public General Hospital and her condition is serious.

"I have swallowed poison," the woman said to Dr. C. B. Oliver on entering his office. The medical man immediately supplied antidotes with a measure of success before rushing her to the hospital.

In police court on Monday last Mrs. Bechard pleaded guilty to a charge of keeping a disorderly house.

GRAIN TRADING JUST GAMBLING JUDGE DECIDES

When Neither Party Contemplates Actual Delivery of the Grain.

SUIT IN CALGARY.

Claim of Winnipeg Grain Company For $28,870 Dismissed.

CALGARY, Alta., April 29 (Canadian Press) — Where people are trading in grain futures and neither party contemplates actual delivery of the grain, such transactions come within the gaming section of the Criminal Code of Canada.

This was the judgment handed down by Mr. Justice Walsh in the action brought by the Topper Grain Company, Ltd., of Winnipeg, against E. A. Mantz. The defendant, Mantz, operated a country elevator at Hilda, Alta., and the plaintiff a grain firm in Winnipeg, arranged to help the defendant financially in operating the elevator and to act as his broker in the purchase and sale of his grain. Heavy financial losses incurred by the defendant in April, 1925, rendered him unable to carry on after June of the same year. Upon all the transactions of these parties a balance of $28,870 was due to the plaintiff, and the action was brought to recover the amount, which was admitted by both sides to be correct.

Mr. Justice Walsh gave judgment dismissing the plaintiff's claim and gave judgment for a counter claim by defendant for $2,190.42, but dismissed his claim for damages for failure of the plaintiff to obey instructions as to purchase and sale of grain on his speculative buying.

LITTLE HOPE FOR RECOVERY

Condition of Pretender to the French Throne Remains Unchanged.

WIFE AT BEDSIDE.

BRUSSELS, Belgium, April 29 (Canadian Press)—The condition of Prince Victor Napoleon, Bonapartist pretender to the French throne, who suffered a stroke at his home here this morning, remained stationary early this evening, but the doctors held little hope for his recovery.

His wife, Princess Clementine, is remaining constantly at his bedside.

W.C.T.U. MEETING.

Address on Temperance Is Given By Rev. J. D. Richardson.

The regular monthly meeting of the W.C.T.U., held in the green room of the Y.W.C.A. yesterday afternoon, was featured by an address on matters of temperance delivered by Rev. J. D. Richardson, pastor of St. James' United Church.

Eagles on United States currency were copied from birds in the National Zoo.

Sings "Mother Machree" For Relatives—and Dies

NEWARK, N.J., April 29 (United Press).—In a clear voice that echoed through the hospital, J. Leroy Cullen, 25-year-old brakeman whose legs had been amputated after a railroad accident, sang "Mother Machree" for the tearful relatives who sat at the bedside.

Fifteen minutes after the last note of the song Cullen died.

QUEBEC TO GET BRITISH FILMS

Threat of U. S. Boycott Not Worrying Premier Taschereau.

FROM FRANCE, TOO.

QUEBEC, Que., April 29.—(Canadian Press.) — That even if the film producers went ahead with their threat not to sign contracts for the supply of moving picture films unless the Provincial Board of Censors became more lenient, the Province of Quebec woud be amply supplied from British and French firms was the declaration made by Premier Taschereau Monday and confirmed by the following cable received from the Quebec agent in London, Dr. L. J. Lemieux:

"In view of the proposed boycott of distribution of American films in Quebec province, picture producers of London are ready to furnish to the cinemas of Quebec province large quantities of very good modern moving picture films."

The Prime Minister said the time had come to get some good British films for this province.

"We will certainly be pleased to get our films from the British firms," he stated, "and in addition I think that the French producers will also be easily interested in supplying us with good artistically prepared films."

OTHER UNIONS TO AID MINERS

General Support Is To Be Given in Case of Strike.

NO GENERAL STRIKE.

LONDON, April 29 (Canadian Press).—General support of the miners by all trades unions in the event that there is no settlement of the coal mine dispute is promised in a resolution adopted today by the executive council of the unions affiliated with the Trades Union Congress.

While no decision was taken regarding a general strike, some of the union leaders unofficially predicted that such a course would be pursued in the event the coal negotiations, in which the miners are fighting a wage reduction, failed.

Arthur Henderson, head of the Labor leaders, said the situation was hopeful to the extent that the parties were still negotiating. Premier Baldwin is continuing his intensive conferences with both sides.

CANNOT PROSECUTE OTTAWA OFFENDERS

Charge Must Be Laid Within Three Months of the Offence.

TORONTO, April 29 (Canadian Press).—Owing to the fact that more than three months have elapsed since the offence, officials of the Attorney General's department stated today that prosecution of the Ottawa officials for breaches of the O.T.A. was unlikely, questioned this morning as to whether or not he intended to take any action against offenders as brought to light in the smuggling probe at Ottawa, Mr. Nickle stated that the law required that information be laid within three months of the offence.

SCHOONER WRECKED.

Racing Fishing Vessel Strikes Rock in Canso Harbor.

HALIFAX, N.S., April 29.—A report from Canso early this afternoon said that the racing fishing schooner Haligonian, while entering Canso harbor, struck a rock known as "the boot." The force of the impact threw two seamen overboard, but they were rescued. The report said the Haligonian was "smashing up."

TENDERS FOR FIRE EQUIPMENT AND CLOTHING ARE CONSIDERED

Hose to be Purchased From Gutta Percha and Bi-Lateral Firms.

INSURING APPARATUS.

Committee Leaves Consideration of Clothing Samples to Two Members.

The committee room table at the city hall looked as if it belonged to a rummage sale last night, when the Fire, Water, and Light Committee met to consider tenders for fire hose, suits, overcoats, and shirts. Samples of cloth, shirts, hose, and coupling were strewn from one end of the table to the other.

Hose was first considered. Five companies the Bi-Lateral Company, the Dominion Rubber Company, the Gutta Percha and Rubber Company, the Dunlop Tire and Rubber Company, and the Goodyear Company, submitted tenders. In all cases the price for first grade hose was $1.70 a foot and it was decided that 500 feet of Gutta Percha "Paragon", of which there is already considerable in use by the department, and 500 feet of Bi-Lateral hose be purchased. The Bi-Lateral hose is of a slightly different construction than the others and is guaranteed for a longer period. Both of the successful companies tendered through local agents.

Clothing Not Chosen.

In the matter of clothing no final decision was made. It was nearly 11.00 o'clock when the tenders were opened and read and it was decided that the Chairman, the Mayor, and the Chief be a committee to examine the samples submitted and make a recommendation to the committee, which will ask the Council, at Monday's meeting, for power to act.

Tenders were submitted by the Grafton company, which supplied the suits last year, for suits, overcoats and shirts, from the Cressman Company, which supplied the shirts last year, for all three items, and from J. D. Walmsley, Al C. Sharp, and Harry Dickin, for suits and overcoats. All quoted on many grades of cloth and sent large packages of samples.

The Toronto Casualty Company, L.L. Maguire, agent, made the lowest tender for public liability and propety damage insurance on the fire apparatus, with a price on the three cars of $200. This is for up to $5000 for injury to any one person, $10,000 for personal injuries to more than one person in the same accident, and $1000 damage to the property of other people. Other quotations were from the St. Lawrence Company, $280, and the Casualty Company of Canada, $295. The committee recommended the acceptance of the lowest tender.

Supplies for Brigade.

Various items for the brigade, for which provision has been made in the estimates, were considered. A hose basket and 35-gallon chemical tank will be purchased for the Reo truck, which answers the smaller alarms, so that it can handle a greater portion of the calls. These will be purchased from the Bickel company. Nozzles, foamite equipment, and fire alarm boxes will also be purchased.

It was decided to install street lights on King Edward street, on Stewart street, north of the creek, and on Bethune street, north of Hunter street. The Utilities Commission will be asked to prepare a quotation on the cost of lighting a section of the west end with centre suspension units instead of bracket lamps.

Piece Of Orange Peel On Sidewalk Kills Leach Who Went Over Niagara Falls In Barrel Unhurt

LONDON, April 29 (Canadian Press).—A despatch to The Evening News from Christchurch, New Zealand, says that "Bobby" Leach, who went over Niagara Falls in a steel barrel in 1911 is dead from injuries received when he slipped on a piece of orange peel in the street,

Leach broke a leg, which it was found necessary to amputate.

"Bobby" Leach, a Canadian, achieved world-wide notoriety through his feat at Niagara Falls on July 25, 1911. He was severely battered and bruised in the drop of 158 feet over the Horeshoe Falls, but the injuries were only superficial. He was 49 at the time.

Leach was the second person to go over Niagara Falls and live, The first being Mrs. Anne Edson Taylor of Niagara Falls, N.Y., who made the trip in a barrel on October 24, 1901.

FRENCH BUDGET PASSES HOUSE

Figures Show Surplus of 160,000,000 Francs For Year.

HOUSE ADJOURNED.

PARIS, April 29 (Canadian Press).—The Chamber of Deputies and Senate after sending the budget backward and forward all day yesterday and last night, finally reached an agreement and passed it shortly before dawn today. Parliament then adjourned until May 27. The figures of the budget as finally voted show receipts of 37,498,000,000 francs and expenditures of 37,338,000,000 francs, thus giving a surplus of 160,000,000 francs.

APPEAL CONFIRMS DOHERTY JUDGMENT

Verdict of $1,000 For Enticing Mooney's Wife Still Stands.

TORONTO, April 28. — The action brought by James Mooney of Haliburton, against John Doherty the C.N.R. trainman of Belleville, for the enticing away of Mrs. Ethel Mooney, the wife of James Mooney, was heard before the Honorable Mr. Justice Mowat, at the Peterbo Assizes this spring, and a verdict of one thousand dollars was given against Doherty.

The appeal was heard before the Second Appellate Division at Osgoode Hall to-day, and the verdict of the jury was confirmed. The Court of appeal unanimously decided that the verdict must stand and the appeal was dismissed with costs to be paid by the defendant to Mr. Mooney.

The Hon. G. N. Gordon, K. C., appeared in the appeal for M. Mooney and W. C. Mikel of Belleville, appeared for Mr. Doherty, the defendant.

PINE RIDGE IS CENTRE OF RUSH

Government Will Erect a Building There as Recording Office.

RED LAKE DISTRICT.

TORONTO, April 29 (Canadian Press).—By the decision of the Ontario Government which was announced yesterday by Hon. Charles McCrea, Minister of Mines, Pine Ridge is to become the official centre of the Red Lake gold rush. Preparations are being made by the government to erect suitable building there to house the district recording office, and a small townsite is also to be surveyed.

GERMANY STAYS WET.

Local Option Bill Is Thrown Out.

BERLIN, April 29. — Canadian Press. — The failure of the coalition parties after four months' deliberation to produce an alternative for the Socialist-Communist bill providing for the confiscation of the propreties of former German rulers without indemnity, finds the Luther ministry in its weakest position since its advent to office.

The discussion over the government's compromise bill before the Reichstag judiciary committee yester day collapsed after there had been a liberal exchange of interparty recriminations. Later there was a heated debate in the Reichstag over the Radicals' referendum measure which the government vainly sought to head off.

VINES CATCH MEASLES.

LOS ANGELES, April 29.—An epidemic of "measles" or what is known in France as "apoplexy" is afflicting California grapevines. A 4 to 6 per cent. sodium arsenate solution is the remedy put forward by agriculturists.

Tom Allen, a Local Boy, Wins In Drawing Contest

Tom Allen, son of John Allen, the George Street grocer, has received notification that he is one of the third prize winners in the Hy-San Drawing Contest of 1925. There were more than 4,000 entries in this nation-wide competition, and in congratulating Tom upon his success the judges characterized his picture of "A Winter Landscape" as one of the outstanding drawings submitted. Master Allen is 13 years of age and a pupil in the Collegiate Institute. His prize is a Hy-San Slate valued at $5, and will no doubt encourage him in his study of the art creative, for which he has shown considerable talent.

C.M.G.C. STARTS SPRING TRAINING

Local Machine Gun Company Turns Out in Force.

NEW RECRUITS.

Number 3 Machine Gun Company, 4th Battalion, Canadian Machine Gun Corps, commenced its spring training last night under very favorable conditions. A large number of the old members were present and a number of new recruits were taken on the strength.

The evening was spent in machine gun drill and a lecture from Sergeant Major Thomas, local militia instructor. The prospects are for a most successful training season and intending recruits should report at once as the establishment is limited. Parades are held every Wednesday and Friday.

SHOOT WOMAN KILLS HIMSELF

Believing Woman To Be Dead Man Commits Suicide.

RESULT OF QUARREL.

MONTREAL, April 29. — Canadian Press. — After firing two shots into the leg and arm of Mrs. Naida Kornejchuk, aged 32, and believing her to be dead, Alex. Scopecz, aged 40, this morning, thrust the muzzle of his .32 calibre pistol into his mouth, pulled the trigger, and fell to the floor dead.

The woman is in the Montreal general hospital suffering from two bullet wounds, but she will recover. The shooting is said to be a result of a quarrel two days ago when Scopecz is alleged to have struck the woman.

Scopecz had been the proprietor for some time of a pool room and barber shop on the St. Lawrence boulevard, and was apparently prosperous.

VATICAN SENDS NOTE TO LEAGUE

Second Time Since Formation That Direct Interest Has Been Shown.

PROTESTS OMISSION.

GENEVA, April 29. Canadian Press —For the second time in the history of the League of Nations, the Vatican has interested itself directly in League affairs.

A communication from the Papal Nuncio at Berne was distributed to the Council members on Wednesday. It protests against the omission from Lord Cecil's slavery protocol of certain provisions relating to the rights, prerogatives and jurisdiction of missionaries in Africa.

The only previous occasion on which the Holy See has sent such a communication was in regard to the holy places in Palestine, at time the British mandate was drawn up.

ITALIAN ALLIANCE WITH FRANCE TO BALANCE RUSSO-GERMAN PACT ENCOURAGED BY FASCIST PRESS

Possibility of Establishing Accord Among Latin Nations is Discussed.

BARTHOU IN ROME

Former French Premier Receives Effusive Welcome in Italian Capital.

ROME, April 29. — (Canadian Press.)—The possibility of the creation of a bloc of Latin nations has been brought again to the front on the political stage in Rome, as Italian public opinion, expressed in the press and political circles, is veering sharply away from antagonism to France and towards recognition of the need of close and friendly co-operation.

The most important recent factors which have contributed to the change of feeling include Premier Briand's remarks concerning Italy, which were of an extremely friendly nature, a slackening of the anti-Fascist campaign in the French press, Italian suspicions relative to the Russo-German pact and the conviction in some quarters here that it would be better for Italy to line up with France before Germany comes to some understanding whereby the Geneva clash can be smoothed out.

The remarks urging Franco-Italian amity made by Louis Barthou, former French premier and president of the reparation commission, who is visiting Rome, and who has been the object of an elaborate welcome, are printed widely in the Italian newspapers, which also give great prominence to stories from France hinting at a desire for more friendly relations.

Fascism Misunderstood.

The Impero (Rome) under the headline "On the road to a Latin agreement," sounds the keynote of public opinion by expressing satisfaction over the reported changed attitude of France toward Italy. It points out that the Fascist press campaign against France was a mere protest against the sister nation's refusal to understand Fascism, while a similar campaign against Germany, particularly with reference to the Upper Adige question, was more fundamental, since as the paper puts it, "we consider the German people eternally incapable of living pacifically and civilly with us."

If the French press abandons its anti-Fascist campaign and if France, confronted with a rise in the power of an anti-Latin Germany, is willing to consider Italy as a friend, the paper continues, there is a chance for "a good concrete accord to render onerous access to raw materials, to refrain from coming into conflict with us, and, instead, help us get, in proper colonial zones, outlets for emigration and to reassure the Italian nation regarding the destiny of its sons residing in France."

Must Have Colonies.

The Impero denies emphatically that Italy is seeking war, saying: "We are a healthy and strong people, who face with equal unconcern the difficulties of cultivation and the perils of war.

"In any case we should perfer heroic war to death by suffocation. If to-morrow we could carry out our development in peace and live as equals with all other nations we would be the first to be satisfied.

"Destiny perhaps will that France's best friends in the future will be those who have violently criticized her in a moment of incomprehension, namely ourselves."

This viewpoint was strikingly duplicated by M. Barthou, who asserted yesterday that France and Italy must drop vague talk about "fraternity," "sister nations," etc., and must be friends on the only possible basis—mutual interests.

House Of Lords Passes Birth Control Resolution

LONDON, April 29 (Canadian Press) — The House of Lords yesterday passed by a vote of 57 to 44, a motion by former Lord Chancellor Buckmaster calling on the government to withdraw all instructions given welfare organizations to withhold from married women information on birth control. This vote in favor of the free dissemination of such information followed a debate in which the Marquis of Salisbury, Lord Privy Seal, on behalf of the government, formally opposed the motion.

Yesterday's debate was the first discussion of birth control in such an exalted place as the House of Lords, and the vote has vastly encouraged birth control opponents. They announced last night they will seek the first opportunity of forcing a vote on the question in the House of Commons.

CHEMONG BRIDGE FLOATING AWAY

Broken Loose From Its Mooring By the Pressure of Ice.

WORSE THAN EVER.

So great has been the havoc wrought on Chemong bridge, that the structure has been loosened from its moorings, allowing it to drift in sympathy with the moving masses of slowly melting ice which have already broken it into four parts. Damage to the bridge has been an annual affair for many years, but the destruction this year is greater than formerly on account of the unusually large quantities of ice on the lake. Most of the railings on one side are already destroyed. As a result of the condition of the bridge, the mailman on the R.R. 1 route was unable to reach Peterborough yesterday and the mail was delivered by Mr. Jobe, of Bridegnorth.

CHINESE ARMIES FIGHTING AGAIN

Allies Attack Nationalists Near Nankow—Railway Torn Up.

TO STOP RETREAT.

PEKING, April 29 (United Press) —The allied Chinese armies' attack on the Nationalist army which recently evacuated Peking was resumed vigorously to-day.

The Allies removed a long strength of track from the Peking-Kalgan railroad by which the Nationalists had intended to withdraw from Nankow to Kalgan. Intermittent attacks were launched against Nankow, where the principal Nationalist forces was concentrated. An encircling movement designed to pen in the Nationalists in Nankow seems to be under way.

OTTAWA PIONEER DEAD.

OTTAWA, Ont., April 29. Canadian Press. — George Braithwaite, one of the city's pioneer residents, who has ploughed land which is now in the centre of the business district, died here yesterday, aged 90 years. Three generations survive him—four children, nine grand-children, and thirteen great grand-children.

Former Wife Used Insurance Proceeds For House In Husband's Memory, and Marries—Then He Appears

PORT HURON, April 29 (Canadian Press).—Returning after an absence of four years to find he had been officially recorded as dead, his former wife married to another man, and $10,000 life insurance he had carried used by his former wife to erect an apartment house bearing his name out of respect to his memory. Adelaide Lebert, 53 years old, has started an investigation into one of the most puzzling legal tangles in Port Huron's history.

Four years ago Lebert disappeared after a quarrel with his wife, Victoria. Mrs. Lebert had obtained a divorce on grounds of desertion several months after his disappearance, but she had kept up payments on his life insurance.

Last fall she obtained a court order presuming her husband to be dead and collected the insurance. She was married to William Manley, a 75-year-old civil war veteran. Mrs Lebert is about 50 years old.

A week ago Adelaide Lebert returned.

ROTARIANS TO UTICA.

Hon. Athur Meighen With Ottawa Party.

OTATWA, Ont., April 29.—(Canadian Press.)—A party of 18 Ottawa and Hull Rotarians left for Utica, N.Y., yesterday afternoon to attend the annual convention of the 28th district international Rotary. Rt. Hon. Arthur Meighen and Mrs. Meighen travelled with the party and Mr. Meighen spoke at a banquet in connection with the convention.

NO DOUBT—

You will be buying some new article this spring, and although the old one could be used again, it is set aside and forgotten. A small classified ad might turn it into money at small cost. Ultimately your expenses are reduced and two parties are satisfied. Telephone 1600 and we will call for your copy.

FOR SALE

$5,500 will buy new bungalow; all conveniences. West side.
$4,000 will buy new dwelling; all conveniences. South side.
$2,800 will buy brick dwelling in good condition.

Several dwelling to rent also. Farms for sale in different parts of the county.

See our list if you are in the market to buy.

W H TAYLOR
163 Hunter St. W., or Phone 1462.

WORK WANTED

WORK WANTED — WOMAN Desires work by the day; Box 2128 Examiner. 3d-103-2126

WORK WANTED — PLASTERING. Painting and Decorating done; apply 223 Bethune. 3d-103-2126

WORK WANTED — A MAN WANTS Lawns and Gardens; phone 2498w. 3d-103-2122

WORK WANTED — AS TRUCK driver; familiar with all kinds of cars; apply 27 Lafayette. 3d-103-2120

BARRISTERS AND SOLICITORS

GORDON & O'BRIEN— Barristers Solicitors, Notaries. Money to loan on easy terms. Special attention to Patents and Trade Marks. Phone 219. Hon. G. N. Gordon, K.C., J. A. O'Brien.

S. R. CORKERY, BARRISTER, SOLicitor, Notary Public. Office Ground Floor, 414 Water St., Peterborough. Five Doors North of Hunter Street. Money to loan at current rates on easy terms.

S. T. MEDD—Barrister, Solicitor, Notary. Office over the Dominion Bank, corner of George and Simcoe streets. Telephone No. 22. Private funds to loan at current rates upon easy terms.

DUMBLE & JOHNSTON—Barristers, Solicitors, etc. Office, over the Toronto Savings and Loan Company, George Street. D. W. Dumble, K.C., W. Johnson.

R. R. HALL—Barrister, Solicitor, etc. Peterboro, Ont. Office, corner of Hunter and Water streets, over the Canadian Bank of Commerce. Trust Funds to loan on easy terms of payment.

JAMES FORDYCE STRICKLAND—Barrister, Solicitor, Notary Public Peterboro. 'Phone 191. Money to loan. 275 Water street.

WILFRID F. HUYCKE, Barrister, Solicitor, Notary Public. 395 Water street. Telephone 238.

PECK, KERR & McELDERRY, Barristers, Solicitors and Notaries. Offices, Water street, Peterboro. Money to loan at the lowest current rates of interest. Telephone 1950. E. A. Peck, F. D. Kerr, K.C., V. J. McElderry.

MEDICAL

DR. BUCHANAN, F.R.C.S., Edinburgh M.R.C.S., Eng., L.R.C.P., London. Eye, Ear, Nose and Throat Specialist. Hours 9-11 2-4 p.m., and 7-8 p.m. 'Phone 519. Office, corner Water and Murray streets.

DR. C. C. CRAGG—Eye, Ear, Nose and Throat Specialist. Office 295 Charlotte street, formerly occupied by Dr. Neal. Hours—9-11 a.m., 2-4 p.m., 7-8.30 p.m. Telephone: House 1016. Office 2185.

F. T. WEBSTER, Ontario Land Surveyor, Registered Professional Engineer, formerly with Lewis and MacRostie of Ottawa. Phone 2540. Sunday.

In Memoriam

Memories are a great heritage; they help to cheer the way over life's cobble-stone roadway; memories of mother, father, wife, husband, daughter, son, sister, brother or friend.

To assist its readers in the preparation of memoriam notices The Examiner has available a selection of two hundred verses, appropriate for all occasions.

If you are interested, all possible help will be given on enquiry at the Editorial Department.

SITUATIONS VACANT

SITUATION VACANT — A BRIGHT man or woman to sell popular line household necessities and toilet articles; big commission; experience or capital unnecessary. Bradley-Garretson, Limited, Brantford, Ont. 12d-108-1997

AUTOS FOR SALE

FOR SALE—DODGE ROADSTER IN A1 shape, motor overhauled, new rear end, good curtains and four new tires; can be seen at 172 Wescott St. or phone 2292. 3d-102-2097

AUTOS FOR SALE—TWO FORD coupes, two Overland sedans, two Overland tourings, 1 Durant 4 touring; all re-conditioned and repainted. Fulkinghorn's Garage; 'phone 278W. 3d-14-1788

FOR SALE

FOR SALE — TOP SOIL; PHONE 1903J. 20d-128-2069

FOR SALE—CHICKEN COOP AND run; apply 564 Albert St. 3d-102-2112

FOR SALE—WHEELBARROW, AND jardinere stand. 295 Romaine. 3d-103-2117

FOR SALE — BARBER CHAIR IN good condition; apply 285 George. 3d-102-2104

FOR SALE—GENT'S C.C.M. BICYCLE just like new; cheap for quick sale. Apply 523 Bolivar St. 3d-101-2068

FOR SALE — LADIES' WHEEL; good as new; apply Withers, Armour Road, phone 2229w. 3d-103-2134

FOR SALE—STEEL RANGE WITH reservoir and warming closet; cheap for cash; apply 512 Sherbrooke St. 3d-103-1307

FOR SALE — MANDOLIN-GUITAR (combined); can be played without the knowledge of music; phone 1303J. 3d-103-1306

FOR SALE — FEW LOADS WELL rotted garden manure, $1.50 single horse load, delivered; phone 1645w. 2d-102-2123

FOR SALE—PIANO IN FIRST CLASS condition; also hall rack, cheap for quick sale; owner leaving city; 554 Albert Street. 6d-106-2130

FOR SALE—GURNEY-OXFORD GAS Range, 3 burners and oven; new condition; 158 Edinburgh St. 3d-102-2095

FOR SALE—NEWFOUNDLAND PUP, ten weeks old, thoroughbred, male; an ideal pet for children; 553 Rogers St. 3d-102-2096

FOR SALE — SIGN-PAINTERS ALphabets, the work of a student, all different, about 30 plates; will sell reasonably; phone 1303J. 3d-103-1308

FOR SALE—RUBBER TIRED RUNabout buggy and small horse; phone 1770w. 3d-101-2083

FOR SALE — CANADA IDEAL Range also large Souvenir Feeder. Apply 182 Lock St. 3d-102-2109

FOR SALE — BRASS BED SPRING Mattress, Sidewalk Sulky for two children; Child's Commode Chair; apply 43 Frank St. 3d-102-2111

FOR SALE—APPLES, GOOD, FIRM Northern Spies, $1.00 bushel; call and get your supply; Mrs. Robt. Campbell, Keene, Ont. 5d-103-2077

FOR SALE—PAIR OF PERCHERON Horses, weighing 2600 lbs.; apply 338 Cameron Ave., East City. 3d-101-2078

FOR SALE — HOUSEHOLD FURNIture; apply 10 Lundy's Lane, Tuesday or Wednesday evening between 6 and 8 o'clock or phone 1919J. 3d-101-2063

FOR SALE — EUREKA GROCER'S Refrigerator; twenty lb. Canada and thirty lb. Toledo computing scale, fan type; sixteen tin Biscuit Case; fifty gal. Bowser oil tank; large Quebec Heater; 553 Roger St. 6d-104-2073

FOR SALE — 1-8 THOUSAND Cheese Vat in good repair; apply Alfred Merrell, Campbellford, Ont. 6d-101-1223

DRY WOOD FOR SALE — PHONE 1937 for dry hardwood slabs or hemlock slabs; we have them at reasonable prices; W. J. Fitzgerald, 242 Perry St. 26d-107-1547

FOR SALE—NEW HOUSE DESIRably situated in the West end; oak floors throughout, large sun room, hot water heating and modern in every respect; will be sold on easy terms to suit purchaser; apply 437 George street. dtf-3483

FOR RENT

TO RENT — 7 ROOMED HOUSE, central, with garage; apply 456 Aylmer. 3d-103-2139

TO RENT—GARAGE, DOWNIE ST., near Brock St., phone 965J. 3d-103-2129

TO RENT — THREE OR FOUR rooms, furnished for housekeeping. Phone 1581J. 6d-106-2127

TO RENT—HOUSE WITH ONE OR two acres on High St.; apply 201 Hunter street west. 3d-103-2131

TO RENT — FOUR UNFURNISHED rooms; apply 15 Fleming Place. 6d-107-2119

TO RENT—FLAT; CENTRAL! CONveniences; apply 378 Queen. 3d-101-2062

TO RENT—TWO APARTMENTS; 631 George; apply Peterboro Music store for particulars. 6d-104-2070

TO RENT—HOUSES, MODERN; APply 219 Park; phone 1798. 6d-104-2072

TO RENT—7 ROOMED HOUSE ON Thomas St.; apply 271 Thomas St. 3d-102-2099

TO RENT—UPPER DUPLEX ON 208 McDonell, choice location; apply Peterboro Music Store. 6d-104-2071

TO RENT OR FOR SALE—MODERN seven roomed house, central; apply D. J. Lundy, 95 Hunter St. 3d-103-2125

TO RENT—EIGHT ACRES, NEAR Jackson Park; four acres, Auburn; six-roomed house. Apply 282 Hunter Street. 3d-103-2116

FOR RENT — FEW GOOD SINGLE and double garages; suitable for storage; central, with good roomy yard; rent reasonable; apply J. J. McBain, phone 1869w. 9d-20,22,24,27,29,1,4,6,8-1847

TO RENT—6-ROOMED HEATED apartment. 2 Fleming Place, 'phone 668. 3d-103-2118

TO LET—5 ACRES, BARN, ORChard and house; apply William Hamilton, River Road, opposite Rye's Boat House. 3d-102-2107

FOR RENT—SEVEN ROOMED MODern house, all conveniences, immediate posession; also garage; apply 386 Stewart St. 7d-105-2086

TO LET — 315 REID ST., SEVEN rooms and sun parlor, all conveniences except furnace, three doors south of Charlotte, $28; apply 311 Boswell Ave. 5d-103-2079

TO RENT—6 ROOM HOUSE; Low rent; apply Peck, Kerr and McElderry. 3d-101-1294

TO RENT—GARAGE ROOM; TWO car; vicinity Central Park; apply 544 Aylmer St. 3d-101-2088

HOUSE TO RENT — MODERN SIX room house, hardwood floor, bath room, garage, etc. East city, possession May 1st; apply C. H. Rogers, phone 151. 6d-104-2065

TO RENT—CLEAN, COMFORTABLE house, conveniences; also nice flat; separate garage; apply 183 Antrim. 6d-103-2033

FOR RENT — VACUUM CLEANER; Phone 1681F. 19d-114-1963

TO RENT — $17.00; TWO BRIGHT Apartments, Simcoe St.; gas, electricity; 3 bedrooms; all modern equipment; telephone 821J. 3d-102-2093

TO RENT — UPPER DUPLEX, 576 Aylmer; apply Flegg, 244 Hunter West. 6d-101-1964

TO RENT—CORNER STORE, HOUSE and heated apartment; apply 451 Water street. 12d-104-1871

TO RENT — 6 ROOMED HOUSE; large lot, garage and stable, $20.00 a month; phone 717w. 3d-102-2092

FOR RENT — MODERN, HEATED Apartments; apply 437 George St. dtf-1868

FOR RENT — WAREROOMS, OR would be suitable for small manufacturing business; possession 1st April; apply 437 George street. dtf

FOR RENT — WAREROOMS, OR would be suitable for small manufacturing business; possession 1st April; apply 437 George street. dtf-823

FOR RENT—NO. 173 1-2 SIMCOE street, suitable for store or office; Apply 437 George street. dtf-813

FOR RENT—HEATED OFFICE ON George street. Apply 437 George street. dtf

FOR RENT — OFFICE, HEATED; Apply Bank of Toronto. dtf.-2055

FOR RENT

TO RENT—6 ROOMED HOUSE, ALL conveniences; newly decorated; apply 581 Aylmer; phone 1024. 3d-103-2136

TO RENT—6 ROOMED HOUSE, 207 Stewart St., 3 piece bath; rent to adult family, $22; apply 255 Reid St. 3d-103-2135

TO RENT — BRIGHT FURNISHED bedrooms, use of living room and verandah if desired; gentlemen preferred; apply 224 Murray St., corner of Aylmer. 3d-103-2138

WANTED

WANTED AT ONCE—A MARRIED couple without children to look after two children; rent free in a furnished house; father to board there. Apply Box 2082 Examiner. 3d-101-2082

WANTED — YOUNG MAN DESIRES room and breakfast near King Edward school; phone 575. 2d-101-2102

WANTED — ROOMERS; BUSINESS ladies or gentlemen; all conveniences; very central; apply 544 Aylmer St. 3d-101-2089

WANTED—ONE USED CANOE, SIXteen feet preferable; also one small tent; Box No. 2106 Examiner. 3d-102-2106

WANTED TO BUY—GOOD JERSEY Cow, young, fresh in; C. Ballie, Omemee, phone 50 r 11. 3d-102-2092

WANTED — MOVING, ANYTHING, anywhere. Phone 2327w. N. Bradley. 12d-108-1995

WANTED — MOTOR CARTING; ALL kinds, long or short hauling; Beatty Bros. 'Phone 2169-991r2.

WANTED—OLD GOLD AND ARTIFIcial teeth; Phillips Laboratory, 408½ George St. 26d-106-1522

WANTED—1,500 MEN AND WOMEN to join Peterborough Industrial Exhibition. Coupon on another page. dh

SITUATIONS WANTED

POSITION WANTED — MIDDLE aged lady desires position in respectable home as competent housekeeper; state wage, rural or city, to Box 1283 Examiner office. 4d-102-1283

SITUATION WANTED — EXPERIenced engineer, 2nd class certificate; 2 years turbine engine; sober; steady. Box 1836 Examiner. 6d-22,23,24,29,30,1-1836

BOARDERS WANTED

BOARDERS WANTED—2 GIRLS OR married couple can get good board and room; phone 632w. 6d-101-1966

BOARDERS WANTED—TWO MEN to share large bedroom; with board; terms reasonable. Apply 413 London street. 3d-101-2059

ROOMERS WANTED — PRIVATE family; centrally located; all conveniences; gentlemen preferred. Apply 358 Stewart. 3d-101-2058

BABY CARRIAGES, ETC.

FOR SALE — BABY CARRIAGE IN first class condition; apply to Apt. No. 9, Lundy Block. 3d-101-2076

FOR SALE — BROWN WICKER Stroller; baby's cot on wheels; cheap; 508 Charlotte St., phone 1529. 3d-102-2115

FOR SALE — CREAM WICKER Stroller; cheap; with top; apply 352 Simcoe. 3d-101-2087

HOUSES, REAL ESTATE

JUST THINK—WITH TWO HUNDred dollars down buy a red Brick, 7 rooms, furnace, full plumbing, attic finished, full cellar, cemented floor, north west side and easy terms, $3600; and houses and apartments in all districts to rent; apply 344 King St. 3d29,1,3-2132

FOR SALE OR TO RENT—TWENTY acres in Otonabee, half mile east of Liftlocks; eighteen acres in city of Peterborough, quarter mile east of Liftlocks; also quantity of cedar fence posts; apply 253 Mark St. 5d-103-2085

REAL ESTATE — FOR SALE OR rent, in East City, Mark St. 220; a new house, two years old, bungalow style, three bed rooms and bathroom upstairs, built of brick with cement foundation, cellar full size with good furnace; large porch in front, light and water on tap; apply to owner, Andrew Fairbairn, 362 Lakefield, Ont. 3d163-680

HELP WANTED—Female

HOUSEKEEPER WANTED—APPLY 199 Dalhousie St. 3d-103-2124

WANTED AT ONCE — COMPETENT general; apply 585 George. 3d-101-1292

WANTED—MIDDLE AGED WOMAN for family of two, general; apply between 7 and 8 evening and mornings; 550 Water. 3d-101-2067

WANTED—GIRL TO LOOK AFTER a boy 3 years old; apply Mrs. Cooper, corner of Braidwood and Park; phone 2265J. 3d-101-2066

WANTED — WOMAN COOK FOR summer hotel on Deer Bay, write E. M. Beach, Lakefield, Ontario. 6d-104-1285

WANTED — EXPERIENCED OPERators for power sewing machines; apply office Bon Marche. 3d-101-1282

TRUST FUNDS to loan at current rate of interest. Repayment of principal as opportunity offers. Special privileges for the purpose of building houses. Some of the most eligible sites left in the city and suburbs, at prices and on terms to suit. Money advanced. Apply to Hatton & Reid, Barristers, etc., 397½ George Street, Peterborough, Ontario. 26d-117-1126

NOTICE

NOTICE—EVERYTHING IN CANVAS D. Hardie, late of Water St., wishes the people to know he is now at 493 Patterson St., taking orders for tents, awnings, boat tops, covers, cushions, curtains, and all kinds of repair work; phone any time 1915J. 4d-1,5,8,12-2090

NOTICE — BUILDING AND CONtracting; nothing too big or too small; estimates on all kinds of new work gladly given; Repairs; hardwood flooring; remodelling; kitchen cabinets built in; J. R. Paquette, 240 George street; phone 1217w. 26d-110-1634

SPECIAL NOTICE. CUT THIS OUT. It will pay. House repairs, cellar to roof; furnaces, stoves expertly cleaned, complete one-fifty, and repaired. We also have hospital for every description of broken goods, from electric irons, furniture to pair of scissors. Costs nothing to phone. Small trial will surprise you how cheap we work. Wm. J. Bull, 1086M.

HELP WANTED—Male

WANTED—BOY WITH WHEEL TO work in store; apply to Box 2140 Examiner. 3d-103-2140

AGENT WANTS BOY NOT ATTENDing school for steady light work; apply Clerk, Montgomery House. 2d-102-2121

WANTED — EVENING BARBER; apply M. Cooper, barber; 369 George St. S., phone 2268J. 6d-102-1994

WANTED — YOUNG MAN 21 TO 40 years, responsible position, exceptional opportunity for man with fair education; apply Box 1298 Examiner. 3d-102-1298

FARM SUPPLIES

ONE CAR of WIRE just unloaded at **LOWEST** possible price for first class fence, steel posts and fancy wire.

15 dozen Sweat Pads to clear at lowest possible prices.

Cream Separators
Farmers' Scales
Kitchen Ranges

REAL ESTATE FOR SALE

120 acres close to city, $4,500.00.
34 acres for sale or to rent.
180 acres close to city, first class buildings.
100 acres close to city, good buildings.
Houses in all parts of the city.

R. C. HEARD
379 Water Street
Phone 1329

LOST

LOST—ON MONDAY, APRIL 26TH; small parcel containing silk goods and thread; finder please leave at Examiner or phone 2281J. 3d-102-2114

POULTRY & EGGS

FOR SALE — DUCK EGGS FOR Hatching; 80c a dozen delivered; Phone 2229w. 3d-101-2080

POULTRY FOR SALE — NINETEEN White Leghorn Laying Hens and one Rooster; apply 253 Mark St., phone 942w. 5d-103-2084

POULTRY AND EGGS FOR SALE— White Rock setting eggs. Apply 508 Chamberlain street. $1.00 per setting. 3d-103-2057

LIVESTOCK FOR SALE

LIVESTOCK FOR SALE — 1 BAY horse, 8 years old, weighs 1450; apply J. Gordon Mann, phone 932 ring 23. 3d-103-1304

FOR SALE—TEAM BLACK HORSES, well mated, 2700 lbs., 6 years old; phone 858 or apply 471 Elm St. 3d-103-2137

LIVESTOCK FOR SALE—TEAM OF heavy Clyde Colts, rising four years, well matched; phone 1185w. 3d-101-2074

LIVESTOCK FOR SALE — TWO general purpose horses; apply to Charles Foster, 72 Monaghan Road, Phone 2429. 3d-102-2108

FOR SALE — YORKSHIRE SOWS; eight months old; T. A. Bowles, Cavan, phone 101 ring 15. 3d-102-2103

FOR SALE—DRY WOOD; HARDwood slabs, mixed aand heavy hemlock; close prices at Thompson's, corner Rink and George Sts. Phone 2260 or 1026J. 6d-101-1983

LIVESTOCK FOR SALE—BEAUTIful grade Jersey Heifer, six months old; Bert Arnott, Cameron St. and Monaghan Road, phone 2313w. 3d-102-2098

MONCUR DRUG STORE
Week-End Specials
Friday - Saturday - Monday

Tincture Iodine, regular 25c, 2 for	25c	A.B.S. & C. Tablets, regular 35c, for (100 in a bottle)	15c
Mineral Oil, regular $1.00 for Best Russian Oil	50c	Spirits Camphor, regular 25c, 2 for	25c
Daly's Tea, black or green, pound	75c	Formaldehyde, for smut on grain, pound for	50c

MONCUR'S DRUG STORE
407 GEORGE STREET
Lowest Prices in the City on Patent Medicine

Dry Wood
UNDER COVER

Hard and soft. Cut and delivered. At moderate prices. Prompt delivery.

Also manufacture to order any style

INTERIOR TRIM, SASH AND DOORS, ETC.

CANADIAN ALADDIN CO.
Phone 952 Evenings 2080j

CANADIAN PACIFIC
Train Time Changes
SUNDAY, MAY 2nd

NOTICE TO CREDITORS

In the Estate of Eliza Jones, late of the City of Peterborough, in the County of Peterborough, married woman, deceased.

All creditors having claims against the estate of Eliza Jones, late of the City of Peterborough, in the County of Peterborough, married woman, deceased, who died on or about March 21st, 1926, are requested to send on or before May 27th, 1926, to the undersigned solicitors for the Administrator their names and full particulars of their claims duly verified. After such last mentioned date the Administrator will proceed to distribute the assets of the deceased among the parties entitled thereto, having regard only to the claims of which he shall then have received notice.

Robert Jones,
Administrator.
By McLaughlin, Fulton, Stinson and Anderson,
Lindsay, Ont.
His Solicitors.

Dated this 21st day of April, A.D. 1926. 3d-22,29,6-1192

MORTGAGE SALE

Under and by virtue of the powers contained in a certain Mortgage which will be produced at the time of sale, there will be offered for sale by Public Auction on **Friday, the Fourteenth day of May, 1926,** at the hour of 1.30 o'clock in the afternoon, at **Hancock's Auction Rooms,** number 494 George street, in the city of Peterborough, by W. J. Hancock, auctioneer, the following property, namely:

Lot Number Four north of and adjoining Smith street, according to Registered Plan Number One Hundred and Seven for the City of Peterborough, on which premises is said to be erected a two story brick-veneered house with frame shed adjoining in the rear. Said premises being known as number 286 Smith street.

Terms—25 per cent. of the purchase money to be paid down at the time of sale, balance to be paid within fifteen days thereafter.

For further particulars and conditions of sale apply to Hatton & Reid, 397½ George street, solicitors for the mortgagee.

Dated at Peterborough this 13th day of April, 1926.
4d-15,22,29,6-1104

Dr. T. W. H. YOUNG
Physician and Surgeon
Graduate of London, Edinburgh and Glasgow
Office Hours: 8-10; 2-4; 6-8.
305 Stewart St. - Phone 347

BUILD A THERMOS HOME

Save Two to Five Tons of Fuel per year. Get our prices on Thermos Homes, large or small. Insulation, the solution of fuel cost.

A. B. CUNNINGHAM,
Builder and Contractor,
331 REID STREET

Wanted Township Road Superintendent for North Monaghan

Wages to be $5 per day or 50c an hour for actual time employed. Applications to be in the hands of the clerk by April 30th at 9 p.m.

Bruce Johnston, Clerk.

5d-20,22,24,27,29-1164

FOR SALE OR EXCHANGE

New Brick house, modern, hardwood floors throughout, large lot, situated in west end, owner would consider taking a lot on same or a small house; price $6200.00

Good frame bungalow, 7 rooms, hardwood floors, lights, large lot with garage, situated in south end, price ..... $2600.00 owner would take $200.00 cash and the balance arranged.

Good brick double house, 4 rooms, all improvements, large lot with garage, owner will sell at a reduced price as they are leaving the city, price $7500.00

Brick house, all improvements, 8 rooms, large lot, situated in the north end, good terms, price $4500.00
For inspection and particulars, apply

J. T. O'CONNELL & CO.
126 Hunter St. W.
Office phone, 276. Residence, 1359.
A. Mills, agent, phone 1482w.

FOR SALE

7 room Brick, all modern, oak floors, very central $5000
6 room Brick, central, modern; nice home $4500
7 room all modern Stucco, good lot; garage, north $4000
5 room Brick, all modern but furnace, west side $1850
6 room fully modern house, Toronto; @ take lot on this; enquire.
Many good farms for sale, all parts. Houses to rent.

P. E. Rutherford Agency
282 George Street - Phone 142

FOR SALE

Brick House, 7 rooms, modern, garage central $5000

Brick House, 6 rooms, 3 piece bath, furnace, would consider lot.... $3100

Brick House, 8 rooms, 3 piece bath, hot water heating, two fireplaces, brick garage $6500

Brick House, 7 rooms, 3 piece bath, furnace, double garage, George St. north $4100

Bungalow, 6 rooms, all modern, hardwood floors, large lot, west side consider lot $5500

M. STOREY
Phone 1508 - 190 Charlotte St.

FOR SALE

$4500—7 roomed Brick, all modern, good lot, snap.
$5000—7 roomed Brick, all modern, west side, close in.
$3300—7 roomed Brick, all modern, except furnace; garage.
$2600—6 roomed Frame house, 2 piece plumbing, $200 cash, balance as rent.
$1800—6 roomed stucco Bungalow, $200 cash; balance as rent.
25 acres of good land close to city. Brick house, would exchange for house in city, or would rent same. Several good farms for sale; would exchange for city property.
Good double house, would exchange for single house.
Fire and Auto Insurance written.

J. CHAMBERS & CO.
392 Water Street
Office 341,
Residence 'Phone 1594W
G. Adams, agent, Res. phone 707m.

Telephone 790 When You Want Your
Piano or Organ Tuned
Player Pianos a Specialty
All Work Guaranteed
W. H. CUNNINGHAM
560 Weller Street

CHINA PAINTING
Mrs. Langley McCarthy Teaches Biscoffs' New and Beautiful Work in CHINA PAINTING

VETERINARY
DR. W. P. McELROY, Vet. Sur., office and residence, 190 Charlotte St., Charlbond Bldg., Peterboro. Phone 1623J.

TO LET
Store with dwelling, central, low rent. Possession about June 10th. For further particulars see us.
A. LOW & CO.
385 BETHUNE ST.
Phone 697 - Nights & Holidays 1027

DAVIS-THOMPSON COMPANY, LTD.
Insurance and General Agency
433 GEORGE ST. PHONE 40

4% INTEREST, compounded Half-Yearly, Paid on Deposits

One Dollar opens an account. Special facilities afforded Depositors for the convenient transaction of their business, and accounts are subject to cheque withdrawal.

For Sums of $100 and upwards this Company's Debentures are issued in terms of one to five years, bearing special rates of interest, depending upon the term of investment.

TORONTO SAVINGS AND LOAN CO.
435-437 George Street
Peterborough

Boots and Her Buddies

"BRINGING UP FATHER" — **Geo. McManus**

GOVERNMENT STANDS BY SLASH IN MOTOR TARIFF, ROBB ASSERTS, AND UNAFRAID OF CONSEQUENCES

Minister Unmoved by Representations of Second Delegation to Ottawa.

AID EXPORT TRADE

Desires to Help, Not Injure, Automotive Industry in Canada.

OTTAWA, April 29 (Canadian Press).—Hon. J. A. Robb, Minister of Finance, told a large delegation of automobile parts manufacturers yesterday afternoon that there would be no change in the reductions in the tariff on automobiles, provided for in the budget.

"We are going to put this legislation through and if anybody thinks we can't get it through, I am not afraid of the issue," said Mr. Robb.

The Minister declared that it was not the desire of the Government to injure manufacturers of automobiles or of parts in Canada. It was the intention of the Government to assist these manufacturers in developing export trade, and he thought that the reduction would have this effect.

McLaughlin's "Guff."

Mr. Robb referred to a visit which he said he paid to Toronto during the early part of March to consult with motor car manufacturers. On that occasion, R. S. McLaughlin, president of General Motors Limited of Oshawa had declared as follows:

"If you change those duties at all, I'll close the doors of my factory."

"I replied to him that he couldn't get away with that kind of guff," Mr. Robb told the delegation. The other manufacturers present had taken a more reasonable view of the matter and he had discussed it at some length with them, the Minister said.

Says Robb Mistaken

Just before the delegation broke up T. A. Russell, president of the Automotive Industries of Canada, rose and denied that Mr. McLaughlin had made the statement attributed to him by Mr. Robb.

"Didn't he say that he would lock his doors of the reductions went into effect?" asked the minister.

"And didn't I reply to him that he couldn't get away with that kind of guff?"

"No, he didn't," said Mr. Russell. "Your statement is not fair to Mr. McLaughlin who is not here." Mr. Russell said that Mr. Robb had certainly taken an incorrect meaning from the remarks of Mr. McLaughlin.

Always "If," Says Robb

Various members of the delegation representing the industries who supply parts of Canadian-made automobiles read prepared statements, to which Mr. Robb replied: "The thing that strikes me in your whole argument is the 'if.' Something is going to happen 'if.' We have been through all this before with agricultural implements. Yet in 1924 the implement industry employed 6,200. In 1926 it is employing 8,268, an increase of over 2,000, notwithstanding the drastic budget of 1924. This shows what happens 'if'.

"A good deal of unrest is possibly caused by lack of knowledge of the concessions made in the introduction of the budget," said Mr. Robb, who quoted a letter sent out by the secretary of the British Columbia division of the Canadian Manufacturers' Association, in which no mention was made of the drawback. He produced a reply sent by one manufacturer who said: "The arguments in this letter are all bunk. The materials we use come from the United States anyway, and if we get them cheaper we can sell cheaper and it will check smuggling."

Not C.M.A. Views

J. R. K. Bristol denied that the first letter represented the views of the C.M.A., and had been sent out by the secretary of the British Columbia division on his own initiative.

"We have no intention of injuring the manufacturer of parts," said Mr. Robb, "but rather helping him because the automobile manufacturer does not get his drawback unless he uses 50 per cent. Canadian parts, either made by himself or made by a maker of parts."

"I may say very frankly that we are not going to back up on this," declared the minister, "we have not gone into the matter hastily. The question has been studied for over a year. It is not a political question A resolution was brought up in the House last session but was voted down. It called for a reduction in the automobile tariff. Some friends of the Government went against it. Six of the official Opposition were in favor of it, and 23 voted against it Some of them went out into the lobby so as not to vote. I voted against it and spent a bad half hour with my friends afterwards. They said my views did not represent the views of the country.

Help Export Trade

The minister said that 47 per cent. of the automobile business last year was export business. The Government was anxious to have Canadian automobile manufacturers live up to the 50 per cent. home manufacture requirements in domestic as well as export business. The 25 per cent rebate was designed for his purpose. In the New Zealand market, American cars were able to compete with Canadian because they were less costly. The New Zealand tariff regulations, while giving a preference to Canadian cars, provided that the tariff should be figured on the cost of the car in the country of origin. This meant that the American car was able to compete with the Canadian even though the Canadian went in on a preferred basis.

Mr. Robb asked the delegation how the Government was hurting the Canadian manufacturer of parts when it assisted the manufacturer of cars who used 50 per cent Canadian labor and materials. There might be some particulars in regard to the budget in which the members of the delegation could assist the Government. If they desired to form a small committee to discuss such matters with officials of the Government, they were welcome to do so.

Tractor Industry Killed

He met the argument that the farm tractor industry had been destroyed by tariff reductions by saying that there had been no provisions for rebate at the time the reduction in farm tractors was made.

The delegation presented a memorial setting forth its views and asking that the matter of tariff reduction be referred to the tariff board. J. D. Chaplin (Conservative, M.P. for Lincoln) introduced the delegation, and the memorial was read by Booth Coulter of Toronto.

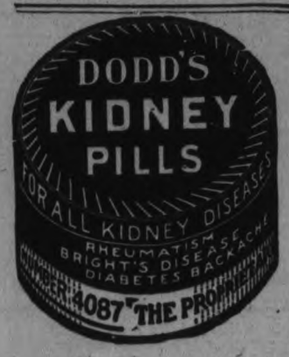

WEDDING BELLS.

GILLSON—BRACKENRIDGE.

WESTWOOD, April 29.—A quiet wedding was solemnized at the home of the bride's parents, Westwood, on Monday morning, April 26, by Rev. J. Archibald of Keene, when Agnes Lydia, eldest daughter of Mr. and Mrs. Thomas Brackenridge, was united in marriage to Gordon Frederick Gillson, son of Mr. and Mrs. A. Gillson of 973 Logan avenue, Toronto.

Witnesses to the signing of the register were Mr. and Mrs. Lawrence Gillson.

The bride wore a gown of blonde flat silk Canton. Her coat was sand with fur trimmings, with hat to match.

The young couple left for their honeymoon on the noon train for Belleville, Kingston and Brockville. On their return they will reside at 22 Cedarvale avenue, Toronto.

OBITUARY.

JOHN C. LYNCH.

HASTINGS, April 29. — The funeral of John C. Lynch, was held on Wednesday morning at nine o'clock. Mass was said at the Church of Our Lady of Mount Carmel. The bearers were Messrs. Albert Lynch. Fred Lynch, George Lancaster, G. Faux, James Faux, T. J. Lynch. Interment took place in the Roman Catholic Cemetery.

WILLIAM GUMMOW.
(Contributed)

NORWOOD, April 29.—A much respected and life-long resident of the township of Hamilton passed away on April 23rd at the home of his son-in-law, Mr. Thomas J. Buck, Norwood, in the person of William Gummow, in his 75th year. Mr. Gummow had been in failing health for some time, being confined to his room for over six months, but through his long illness he displayed that same patience and fortitude that had marked him throughout his long life.

Fifty-two years ago he was married to Margaret Johnson, who predeceased him nearly two years ago. He was held in the highest esteem by a large circle of friends. His kindly disposition and honest, upright life endeared him to all. In religion he was a Methodist, true to his convictions and ever on the side of right. He is survived by one daughter, Mrs. Thomas J. Buck of Norwood, with whom he has made his home since the death of his beloved wife, and who watched over him through his long illness with the tender and devoted care that loving hands could give. In his death a most devoted father has passed away to be with Him, which is far better. There also survive him three brothers of Red Deer, Alta., and one sister of Winnipeg.

BOY SCOUT NEWS

There will be a Boy Scout program broadcast by WEAF, WCAP, WJAR, WGR, WCAE, WSAI and KSD on Saturday night at 7.15 o'clock.

There will be selections by the United States Marine Band. The Distinguished Service Medal will then be presented to several men who have been outstanding in their interest in work for boys, and particularly in behalf of the Boy Scout movement. Following the addresses by President Calvin Coolidge, Sir Robert Baden-Powell, the founder of the Boy Scout movement, will be heard in a short address.

It is expected that many Boy Scout troops at points within the area reached by the broadcasting stations will assemble and tune in to hear, not only the founder of their movement, but the Chief Executive of the United States.

LIQUOR GIFTS TO CIVIL SERVICE

(Continued from page one.)

nection with an action which took place there. Mr. Gagnon had searched the records of the court and failed to find the cheques in time for the present subpoena. The explanation was accepted and committee counsel Calder promised to assist Mr. Gagnon in locating the cheques.

Asked if he had ever signed himself "J. E. Belisle," Mr. Bisaillon replied that he had not. Mr. Calder said a man who had done business with "J. E. Belisle" was prepared to swear that it was Bisaillon himself. The later denied the allegation and said that he could not give the present address of his former partner, Belisle.

Clerk's Progress.

The record of R. P. Clerk's connection with the customs department was reviewed by Mr. Stevens. M. G. Larochelle one of the Civil Service Commissioners was still on the stand.

The progress of the chief inspector in Montreal to his present post has been accelerated by the interest in Mr. Clerk, which the Civil Service Commision had developed in 1923, Mr. Stevens sought to show. Mr. Clerk had several times sought to have his rating raised to that of special inspector of examiners in the customs warehouse, but without success. In 1923 the application was renewed and, early in 1924, succeeded. The Deputy Minister of Customs, R. R. Farrow, had not felt inclined to recommend the full title for Mr. Clerk, but suggested that "head clerk" be substituted.

Order in council had finally been passed making a new position of special chief inspector, to which Mr. Clerk was appointed. Mr. Larochelle said that that procedure would be the regular one where a new position was to made. He did not recall the incident particularly.

Asked For $600 Increase.

In March, 1925, Mr. Clerk applied for an increase of $600 a year. The chief of the organization branch of the Civil Service investigated the circumstances and then recommended against the increase. The staff file of Mr. Clerk showed that later Mr. Larochelle had over-ruled this, remarking in a memorandum that "the Minister of Customs, who has a lifelong experience in customs matters, would be in a better position to pass upon Mr. Clerk's qualifications than the organization branch."

Mr. Larochelle commented from the witness stand that in that case he shared the view of the department of customs. "I am always pleased to go as far as I can in meeting the views of a department," he added.

Hon. R. B. Bennett: "You were evidently sharing more than their views."

Mr. Stevens went on to quote from the file to show that the head of the Civil Service Commission, Hon. Dr. Roche, had finally reviewed the case and decided against giving Mr. Clerk the increase. The matter should at least be deferred for a time, he decided.

"Don't you think that this file discloses quite an intimate interest on your part in the welfare of Mr. Clerk?" questioned Mr. Stevens.

"I don't think so."

Interested in Clerk.

Mr. Stevens drew attention to the fact that the chairman of the Commission and the organization branch of the Commission had opposed an increase of $600 to Mr. Clerk. In view of this did not Mr. Larochelle consider that he had displayed an "extraordinary interest in Mr. Clerk's welfare," persisted Mr. Stevens.

"Not at all," replied Mr. Larochelle.

Questioned by Mr. Bennett, the witness said that in the hands of the commissioners rested the question of approval of increases or promotions to civil servants through the country.

"In July 1923, about the time that Mr. Clerk was pressing for his promotion you got part of a consignment of liquor sent to Mr. Wilson for distribution?" questioned Mr. Bennett.

"I don't remember" was the reply.

"Did you not tell us this morning you had," asked Mr. Bennett.

Mr. Larochelle recalled that he had received some liquor about that titme. He thought it had come 'from Mr. Farrow through Mr. Wilson." Questioned further, witness said that he thought at the time it might have come originally from Mr. Clerk.

"Do you observe that the supply was shut off when you were unable to deliver the increase of $600.00?" asked Mr. Bennett.

"It has no relation" retorted Mr. Laochelle.

Mr. Larochelle admitted that memoranda on file showed that he had supported a "rubber stamped" recommendation made by Mr. Farrow for an increase of $600 to Clerk. Each commissioner, said the witness, was free to have his own opinion, in referring to the fact that the chairman of the Commission had opposed the increase.

A Dramatic Incident.

After a long cross examination of the witness, Hon. R. B. Bennett led up to a dramatic incident. He reviewed the evidence brought out by Mr. Stevens and summed it up thus:

Mr. Clerk had sought an increase in his position, implying an increase in salary. He secured the suffrages of Mr. Larochelle in spite of the adverse recommendation of the chief examiner of civil service. Clarence Jameson, another Civil Service Commissioner, had shared Mr. Larochelle's views and helped him prepare his judgment. But the chairman of the Commission, Dr. Roche had ruled otherwise, Mr. Clerk did not get his increase and then, added Mr. Bennett, raising his voice, "supplies were cut off."

Mr. Larochelle protested that the implication was not correct. Mr. Bennett shouted his remark again, as a question, demanding that witness answer "yes" or no."

The witness began again his explanation that Mr. Jameson and himself had already decided to forbid Mr. Clerk to send them any more sample liquor. The Montreal inspector had suggested one day that he replenish their supplies and he had replied that he did not want any more. That was about a year ago.

"About the time that the House of Commons was getting ready to put up $350,000 to chase smugglers" asked Mr. Bennett.

Mr. Larochelle said he did not even know that was being done.

Position by "Log-rolling."

Mr. Bennett wondered why the Civil Service Commissioners had suffered a "sudden access of virtue." Here, he said, was a commissioner, charged with a tremendous responsibility in the public service and "a civil servant who by log-rolling with the commissioners, got a position in Montreal for which he was not fitted. Did it not occur to you that you were putting yourself into the hands of this man?" added Mr. Bennett.

There was no answer.

Mr. Bennett went on.

"Knowing as you did the regulations in respect of samples, you were practically the receiver of stolen goods. He had no more right to take those goods and give them to you than he would have to go to a down town store and take merchandise to give to you."

Mr. Larochelle protested that he did not know the origin the liquor he received until he heard about it in the committee room Tuesday.

Mr. Bennett said he understood the witness to say that he had known it before. In any case, he hoped Mr. Larochelle realized that the revelations of the past two days would create a very unpleasant impression in the country at large concerning the civil service commission.

The examination of A. C. Blakney, chief clerk of customs stores in Ottawa, was examined concerning "the old box" in which samples of liquor found their way into Ottawa.

Z. Corkeil, gauger in the customs department. Montreal, said that so far as he knew the sample liquor was distributed to friends of his seniors.

Mr. Daigle recalled to the stand, said that the Quebec liquor commission had never requested the return of samples except in the cases of private importations.

DISTRICT DEPUTY VISITS NORWOOD

Attends Meeting of Masonic Lodge—Norwood News.

NORWOOD, April 29.—T. P. Lancaster, of Havelock, District Deputy, A.F. and A.M., visited the Norwood lodge on Monday evening. A large number of the craft were present. Past Master Charlie Plant, of Hastings and Bruce Puffer, of Havelock, were among the visiting brethren.

At a recent meeting of the United Sunday school the following officers were appointed for the year.—Superintendent, G. A. Brethen; Assistant Superintendent, George Hamblin; Secretaries, Howard Adams and Joseph Hamphries; Treasurer, J. F. Elliott. The teachers were re-appointed, and plans made for an inaugural service in the near future.

The sacrament of the Lord's Supper will be dispensed in the United Church on Sunday, May 2nd, at the morning service.

The Young People's League of the United Church was entertained on Monday evening at "Lowlands" the home of Mr. and Mrs. A. B. Greenbank.

Mrs. (Rev.) Mackinnon, of Peterborough, will address the Young Woman's Auxiliary of the United Church at the regular monthly meeting, which will be held on Thursday evening next May 6th in the Sunday school room.

Killarney Cheese factory opened for the season on Monday morning with Thomas Borland still in charge.

The general store of the late J. B. Pearce, which had been conducted by the Pearce family for over forty years has been sold to Mr. Ball to close the estate. Mr. Ball has arrived in the village and is busily engaged getting ready to re-open.

Mr. Percy Wilson's team ran away on Monday evening. The team was hitched to a sawing machine. A wire attached to the engine broke and allowed the gas to escape. This started the engine running at full speed and the horses became frightened and bolted. Fortunately no serious harm was done.

The famous Blarney castle in Ireland was built in the fifteenth century.

SAFETY COUNCIL PROPOSED FOR EVERY MUNICIPALITY AS MEANS TO REDUCE HEAVY FIRE LOSSES

Local Organization Would Co-operate With Chief of Fire Department.

MARSHALS' MEETING

Preventive Scheme Outlined by Secretary of International Association.

OTTAWA, Ont., April 29 (Canadian Press)—H. H. McLellan, Provincial Fire Marshal of New Brunswick, was unanimously elected president of the Association of Canadian Fire Marshals at the completion of their annual convention held here Wednesday.

P. J. Jobin, Provincial Fire Marshal of Quebec, was chosen vice-president and J. Grove Smith, Dominion Fire Commissioner, Ottawa, secretary-treasurer. The retiring president, George F. Lewis, was honored by being apopinted honorary president in recognition of very valuable services rendered.

Much business was crowded into the session and papers of outstanding merit were read.

The delegates will remain over in Ottawa to attend the annual convention of the Dominion Fire Prevention Association which takes place today and Friday.

Losses in B.C.

At the afternoon session J. A. Thomas, Fire Marshall of British Columbia dealt with the problems facing that province where the losses were greater per capita than in other provinces. He explained that the per capita loss did not mean anything in B.C. owing to the very valuable plants that existed in districts where the population was comparatively sparse.

He referred to the splendid co-operation obtaining now between the fire marshal and the moving picture operators, claiming that that province was probably the first in Canada to satisfactorily solve the fire risks caused by films and moving picture houses. He also mentioned the co-operation existing between underwriters and the marshal, stating that in his opinion one of the most important measures in the prevention of fire loss was the drawing up and strict enforcement of good building by-laws.

Educate the Public

The necessity of waging unceasing war upon carelessness, negligence and criminality was urged as the duty of fire marshals and fire protectionists by Major J. A. Rudland, Fire Marshal of Nova Scotia.

He claimed that solving the incendiary problem would not be anything like approximated until the great general public were fully educated.

Harry Rethoret of Montreal advocated the establishment of less investigation bureuas as a means of obtaining the fullest measure of co-operation between Fire Marshals and underwriters; whilst the fire prevention program of the International Association of Fire Chiefs was outlined and explained by James Armstrong of Kingston, president of the I.A.F.F. and secretary of the Dominion Association of fire chiefs.

A Local Problem

"While the impoverishing effect of the fire waste is national, every fire is itself local, and until in every community the impulse and the machinery exist to attack local fire hazards, public education is only of potential value," said Franklin H. Wentworth of Boston, secretary of the National Fire Protection Association (International).

"A large fire is proof either of incompetency in inspection service or of timidity in securing fire protection," he sad. "Timidity springs from the fact that the fire chief's job is at bottom political and a big and influential property owner can bully him into inaction. In every city there are buildings which are a menace to the community in which the owners will not install adequate fire protection."

Mr Wentworth outlined a plan to meet the situation and to secure adequate co-operation between citizens and fire fighters. He proposed to organize in every municipality, with the assistance of the Chamber of Commerce, the credit men, the safety council, the institute of architects and any other local organizationes who can be interested, a fire prevention committe which shall make a survey of the fire hazard conditions and apply the well-known methods of improving them.

Fire Chief Leader

"This local committee," said Mr. Wentworth, "should, if it is to function effectively, make the fire commissioner or fire chief the central factor or instrument of service.

"If the co-operation and enthusiasm of this officer, who is paid by the people to do this very thing, are not aroused. the committee's action will be sporadic and its influence short-lived."

"Where the fire chief has the imagination to see the power that will be given him through a non-political committee or cabinet composed of men and women picked from the most influential organizations of the city, the accomplishment of local fire safety may be only a matter of time. The fire department officer will then have about him a group which can promptly create, outside of politics, a public sentiment in support of his projects for the elimination of fire hazards."

REV. C. D. DANIEL IN DUAL OFFICE

Secretary and Treasurer of Cobourg Presbytery—Work Unfinished.

CADET TRAINING.

(By a Staff Reporter.)

PORT HOPE, April 29. — The Cobourgh United Presbytery that met here Tuesday was obliged to adjourn about 8.30 p.m. without completing its business, as a majority of the delegates were under the necessity of leaving to catch trains for their homes. A special session will be held at Kingston when the Conference meets, as all the delegates to the Presbytery will also attend the Conference. At the special session, among other items of business to be transacted, the time and place of the next meeting of the Presbytery will be decided.

Action Reconsidered

Before the Presbytery adjourned action was taken early in the day was reconsidered and rescinded. The congregation of the United Church, Port Hope, will be required to call a meeting to deal with the matter of the call extended to Rev. F. W. Anderson, at present associate pastor, who has been invited by the official board to remain permanently. The chairman of the Presbytery, Rev. J. U. Robbins of Bowmanville, ruled that this procedure was not regular and that under the laws of the United Church of Canada the call had to originate with the congregation.

Earlier in the afternoon, it had been agreed to let this call go through as the official board had planned, but later it was decided that the matter was too important to be dealt with other than in the prescribed form. The congregation must take the initiative in the matter of extending a call or of asking for the resignation of, or otherwise removing, a minister.

There are a number of other congregations in the Presbytery affected by this ruling, these including the charges at Cobourg and Brighton, where pastoral changes are in prospect. These congregations will now be required to call a general meeting to deal with the proposed changes instead of leaving the business to the official board. This action must be taken before the meeting of conference at Kingston, so that it may receive the required official approval.

Expenses of Presbytery

The Finance Committee, of which Rev. R. A. Whattam, formerly of Peterborough, is chairman, and Rev. C. D. Daniel of Seymour secretary, reported in favor of levying a per capita tax of 10 cents upon the various congregations in order to meet the expenses of the Presbytery next year. The levy this year was seven cents per capita.

Office for Mr. Daniel.

Rev. C. D. Daniel of the Seymour circuit was elected financial secretary of the Presbytery, which practically means that he is now the active treasurer. The latter office is held by J. T. Field of Cobourg, who lacks the time to take care of all the details of the work.

An Interesting Debate

One of the most exciting discussions of the day arose over the question of cadet training in the schools, this being one of the matters sent down for action by the General Council. Colonel Snyder of Port Hope and other lay delegates were in favor of such training, while the ministers who spoke on the subject were almost unanimously opposed to it. So many of the delegates had left for home, it was felt that no decisive expression of the stand of the Presbytery could be obtained by taking a vote and the matter was finally laid on the table.

WOMAN SUICIDES AFTER SENTENCE

Worried Because Children Might Not Be Returned To Her.

KIDDIES IN SHELTER.

GOUDREAU, Ont., April 29 (Canadian Press).—Shortly after receiving a sentence of six months in jail, Mrs. May McLaughlin, 32 years of age, shot herself here late yesterday afternoon and died within a few minutes. Mrs. McLaughlin's five children were given to the Children's Aid Society. Apparently much worried over the fear that she would not again have care of them, she returned to her house and went to her bedroom. Immediately a shot was heard. Neighbors rushed in, to find a bullet hole in the right side of the woman's head.

At least 13 Arctic explorations are planned for this summer.

The Evening Examiner

PHONES—Editorial 1601. Business Office, 1600. Private Branch Exchange to all Departments.

The Examiner is a member of the Audit Bureau of Circulation.

The Daily Examiner, published every lawful evening, by The Peterborough Examiner, Limited. Office, 419 George street. $6.00 per year, delivered in city; out-of-town subscribers by mail, $4.50 a year.

The Weekly Examiner, published every Thursday. Subscription price $1.50 a year.

U. S. REPRESENTATIVES

Special U. S. Representatives—W. E. Stockwell, 629 People's Gas Building, Chicago Ill.

New York—Chas. F. Miller. 225 Fifth Avenue.

Advertising Rates on application.

R. M. GLOVER, Managing Director.

THURSDAY, APRIL 29, 1926.

DESTROYING THE ROADS.

The suggestion has been made that truck licenses should not be issued until May 1st in order to keep the heavy machines off the roads in the spring.

In all parts of Ontario there are complaints of the roads being torn to pieces by ponderous trucks, and it is the opinion of all those responsible for road construction and maintenance that more drastic regulations along this line will have to be taken.

A few stiff fines might help much in doing what appeals to the good sense of the offending owners have failed to accomplish.

Road maintenance is becoming a heavy enough burden without permitting all roads to be pounded to pieces every spring just for the convenience or profit of a few individuals or firms.

The condit ions will grow worse, if some real effort is not made to grapple with this yearly problem.

A SECOND TERM.

It is not surprising to find that the guests at the final luncheon of a long series arranged by Lieutenant-Governor Cockshutt to bring together representative citizens in all walks of life and from all parts of the Province expressed the hope that a second term would be forthcoming for the popular incumbent of Government House.

Col. Cockshutt was appointed to the office at a time when Government House was being denounced in many quarters as a useless institution, a white elephant, as it were, and from many platforms political speakers waxed sarcastic over the expense of maintaining the building.

The Lieutenant-Governor has stopped all that sort of talk.

He has taken the duties of his position seriously, and made a sincere and successful effort to make Government House a centre where representative Ontario citizens could meet and fraternize.

When it is understood that over 80,000 invitations have been issued to these get-together luncheons arranged by Col. Cockshutt, it can readily be realized that his efforts to promote a real spirit of democracy and a better understanding among the people of the Province have had a widespread and very important effect.

ABOUT THE INCOME TAX.

The announced changes in the income tax levy have left a good many people in doubt as to what should be done in regards to filing their returns.

The Budget proposals have, of course, not yet become law and the old act is still in force.

However, as the Examiner understands the situation, taxpayers may on their own responsibility estimate their tax liability under the existing law or under the new regulations, but the liability to file an income tax return, in case the proposed amendments are not passed, still remains.

That is to say, a person who is taxable under the present act but would not be under the new should file a return on or before April 30, but need not make any payment on account.

Peterboro people who have up to now paid income tax should, therefore, make sure that they make their returns as usual, but if they are not liable under the amendment need not pay any money.

Those, of course, who are taxable under the proposed system will not only make returns, but will also include their estimated tax, or at least 25 per cent. thereof.

The final date, it should be remembered, is tomorrow, April 30.

"ISMS" FOR CANADA.

Canada is in danger of "Americanism," Canon Bertel Heeney told a Winnipeg congregation. The bulk of the reading matter of this country, he remarked, comes from the United States. But he might mention films and radio as well. Reading matter, even of magazines, has a broader outlook and is more cosmopolitan in general than either of those other industries which masquerade under the name of art. As for the better class American novels, they are better class mainly because they have a wider viewpoint, or they are popular because they portray American conditions which have a close parallel and can be identified in Canada.

However, we shouldn't worry too much about this "Americanism." To do so betrays that "inferiority complex" which Canada as a nation should avoid. A nation develops itself; a colony is moulded from outside. Rather than "Americanism," Canada may develop a vicious "Canadianism," which would combine the less pleasing and more bombastic phases of "Americanism." As a young nation heading into prosperity above that of many other countries, we are peculiarly liable to this malady. We should avoid it and try to grow mentally as the nation grows physically, with little bits of all the world blended.—Border Cities Star.

THE FUTURE OF INDIA.

Cyril Martin, writing in the London Outlook on India's political future, says that Lord Reading has done well. "The very qualities which made him almost a failure as Lord Chief Justice helped him to success in India, for he is by nature a statesman more than a judge." He has given every chance to the home rulers, but has refused to allow the extremists to wreck the Government. India's problems, says the writer, are not even mainly political.

Economic and social problems are of far greater importance, and, if only our politicians at home could realize this, Indian affairs would be in better hands in this country. One of India's main problems is to increase the production of the country. The poverty of so many millions in India today is due to effete methods of utilizing the natural wealth of the country and to the inadequacy of her industries. No population can increase without becoming poorer unless there is an increase also in the amount of wealth that is earned. In pre-British times the population was kept down by famines, diseases and internal wars. In modern times these factors have been modified or eliminated so that the population has increased as it never did before. Increasing poverty must be the inevitable result unless greater wealth is produced in the country.

With an area of 1,802,620 square miles, India had a population of 318,942,480, according to the census of 1921, and the problem of maintaining those hundreds of millions is a serious one. The methods of agriculture are largely primitive, and the bulk of the people are unambitious and contented with little. Unfortunately, having in normal times only the means of bare subsistence, they have no margin on which to depend in times of scarcity, and are thus always liable to famine. Macaulay exploded the notion that India is a country of enormous wealth, an error probably due to spectacular exhibitions of jewelry and precious metals. A country is really wealthy only when its people enjoy an abundance of the comforts of life. —London Advertiser.

PITY THE BACHELOR.

There is unconscious humor in the following letter, which appeared in the Mail and Empire the other day, signed "Bachelor":

How can a man get married when no one will have him? Also, why blame the bachelor? Please tell me this, why did two young men, ages 28 and 30, have to go to the Old Country to find a wife after being here for about ten years? I will also have to do the same thing myself or else remain single. The so-called business women are the cause of it. It would be a good thing for the country if all business men found out from their female employees (unmarried ones, I mean) why they did not get married after they reach a certain age. So many of our young men have got to go to the United States because girls are holding down their jobs. Such girls ask, "Why should I marry any man? I have a good position."

We are afraid the poor man's letter will provoke more amusement than sympathy. Nevertheless he calls attention to an important change in the relations between men and women. Formerly, when most remunerative employment was monopolized by men, there was a strong inducement for a young woman to marry for a home and support. When she reached a certain age without marriage she was described as an "old maid," an object of pity. Today women have entered many occupations carrying with them financial independence. In some cases marriage involves an actual financial sacrifice. The young man, we will say, is earning $2,000 a year, the young woman $1,500. Marriage reduces the joint income from $3,500 to $2,000. The young woman, instead of having $1,500 of her own to spend as she pleases, must be content with a share, more or less, of $2,000.

In these circumstances, unless she can continue her occupation while married, she is not likely to marry at all, except for love. But is not that a desirable state of affairs? In the old days we heard a great deal of parents trying to "marry off" their daughters in order that they might be supported, and in order to save them from the reproach of being "old maids." Now the girl who can make a good living is independent, and can meet her mate upon equal terms. The term "old maid" has fallen into almost complete disuse. It looks like a wholesome change.—London Advertiser.

SHAKESPEARE'S BIRTHDAY.

With not a single holiday of literary or artistic connotations upon its calendar, the English-speaking world, as represented by its component governments, is enabled to justify itself technically for its failure to take official cognizance of the birthday of William Shakespeare.

The aspects of such of our fete days as are legally sanctioned are religious, political, moral, historical, patriotic, sentimental. Anglo-Saxon civilization is officially shy in its commemorative recognition of art. In Spain, Cervantes is a truly national figure, and a similar status has been achieved by Camoens in Portugal. Our own racial temperament is not attuned to paying kindred tributes to genius that is not political or military.

It will probably be a long time, therefore, before April 23 is a legal holiday in lands where our tongue is spoken. The situation, however, is not without some advantages. Floods of conventional oratory are stemmed. Respect to the supreme dramatist of all time is kept unforced and genuine.

Here in Philadelphia the Forrest Home, faithful to the will of its founder, conducts its unpretentious and sympathetic rites in memory of the Bard. Stratford-on-Avon holds its somewhat more elaborate celebrations.

This year the Memorial Theatre, destroyed by fire lately, to the relief of almost all discerning persons, is exempt from the usual criticisms. The new structure which is to replace the ugly and uncomfortable playhouse will, it is anticipated, be worthy of its object. Americans are already co-operating with the English public in raising funds for an edifice in which the deathless plays may be more fitly presented.

But marble and the gilded monuments of princes have no indispensably intimate association with the divine fire of the creator of "Hamlet." Moreover, with some exceptions the Anglo-Saxon tendency is toward the massive celebration of comparative nonentities. The most ornate memorials of Westminster signalized the forgotten careers of inflated nobodies. It is otherwise with Shakespeare. He is "enthroned in the hearts" without intrinsic need, as Ben Johnson so keenly understood, of "starry-pointing pyramid." —Philadelphia Ledger.

EDITORIAL NOTES AND COMMENT.

It is to be feared that more than one newspaper reader felt a twinge of anguish as he read of the action of R. S. White, M.P., in dumping 35 gallons of rare old whiskey down a sewer.

The customs probe is crowding the Budget debate out of the limelight.

Premier Ferguson has defeated another attempt to drag out of him a definite statement as to a Provincial election.

And by the way, the Premier has yet to tell us when those seven by-elections are going to be held.

There is not much danger of Jack Dempsey getting into as many fights as does Tommy Church.

— RADIO — PROGRAMS

FOR THURSDAY, APRIL 29.
Eastern Standard Time.

6 p.m.

WBAL (246) Baltimore—Bedtime story; orchestra.
WRNY (258) New York—Musical varieties.
WSWS (276) Chicago—Orchestra and soloists.
WREO (285) Lansing—Concert.
WMCA (341) New York—Orchestra.
WWJ (353) Detroit—Concert.
WTAM (389) Cleveland—Orchestra.
WMAQ (447) Chicago—Organ; choir.
WEAF (492) New York—Hymn sing; orchestra.
WCX (517) Detrpit—Orchestra.
KYW (536) Chicago—Concert.

7 p.m.

WMBB (250) Chicago—Musical.
WLIB (303) Chicago—Variety.
WGBS (316) New York—Varieties.
WMCA (341) New York—Musical.
CKCL (357) Toronto—Musical.
WEBH (370) Chicago—Orchestra.
WGY (379) Schenectady—Orchestra.
WLW (422) Cincinnati—Concert.
WQJ (447) Chicago—Concert.
WJZ (455) New York—Musical.
WEAF (492) New York—Sally Caskin; Harvesters. To WEEI (476), WFI (395), WCAE (461.3), WLIB (302.8), WSAI (325.9), WWJ (352.7), WEAR (389.4), WGR (319).
WJR (517) Detroit—Orchestra; soloists.
WOAW (526) Omaha—Instrumental.
WNYC (526) New York—Baseball results; concert.
KYW (536) Chicago—Concert; bedtime story.

8 p.m.

WENR (266) Chicago—Vocal.
KFNF (266) Shenandoah—Orchestra.
WSWS (276) Chicago—Orchestra.
KPRC (297) Houston, Tex.—Orchestra; soloists.
WJAR (306) Providence, R.O.—Orchestra.
WBZ (333) Springfield, Mass.—Concert.
WJJD (370) Mooseheart, Ill.—Music by children.
WMAQ (447) Chicago—Musical.
WEAF (492) New York—Eskimos. To WEEI (476), WFI (395), WSAI (325.9), WGR (319), WWJ (352.7), WGN (302.8) WTAG (268), WOC (484), WCCO (416.4), WCAE (461.3), WJAR (305.9), WEAR (389.4), KSD (545.1).

9 pm.

WMBB (250) Chicago—Orchestra and soloists.
WCAU (278) Philadelphia—Variety.
KPRC (297) Houston, Tex.—Orchestra.
KDKA (309) Pittsburgh—Concert.
WMCA (341) New York—Orchestra.
WCBD (345) Zion, Ill.—Vocal selections.
WTAM (389) Cleveland—Studio.
WHAS (400) Louisville—Concert.
WSB (428) Atlanta—Musical.
KGW (491) Portland—Concert.
WEAF (492) New York—Orchestra. To WJAR (305.9) WGN (302.8), WEEI (476), WTAG (268), WFI (395), WCAE (461.3), WGR (319), WWJ (352.7), WOC (484), WCCO (416.4) KSD (545.1), WADC (258), WSAI (325.9).
WJR (517) Detroit—Orchestra.
WHO (526) Des Moines—Trio.

10 p.m.

WBBM (226) Chicago—Old-time songs; orchestra.
WGN (303) Chicago—Sam 'n Henry; musical.
WGBS (316) New York—Musical.
WJAZ (322) Chicago—Classical.
WEBH (370) Chicago—Orchestra.
WJJD (370) Mooseheart, Ill.—Musical.
KTHS (375) Hot Springs, Ark.—Baseball results; concert; organ.
WCCO (416) St. Paul-Minneapolis—Orchestra.
WLW (422) Cincinnati—Variety.
WQJ (447) Chicago—Concert.
WCAE (461) Pittsburgh—Orchestra.
WOC (484) Davenport—Musical.
WOAW (526) Omaha—Concert.

11 p.m.

WBBM (226) Chicago—Orchestra.
KSL (300) Salt Lake City—Dance tunes.
KNX (337) Los Angeles—Variety.
KGO (361) Oakland—Orchestra.
KTHS (375) Hot Springs, Ark.—Vocal and instrumental.
WTAM (389) Cleveland—Dance tunes.
KHJ (405) Los Angeles—Musical.
WKRC (422) Cincinnati—Popular song revue; orchestra.
KPO (428) San Francisco—Orchestra.
KGW (491) Salt Lake City—Vaudeville program.
WIP (508) Philadelphia—Orchestra.

12 p.m.

KNX (337) Los Angeles—Musical.
KGO (361) Oakland—Program, "Fiesta de las Rosas."
WSB (428) Atlanta—Organ recital.
WJR (517) Detroit—Variety.
WHO (526) Des Moines—Orchestra.

1 a.m.

KNX (337) Los Angeles—Orchestra.
KGO (361) Oakland—Orchestra.
WDAF (366) Kansas City—Frolic.
KPO (428) San Francisco—Orchestra.
KGW (491) Portland, Or.—Orchestra.

A THOUGHT FOR TODAY

SO ARE YOU.

Did you ever watch a school of salmon fighting to swim up through some rough rapids? If you did, you know that most of them fight until they make it. If one quits and floats idly back down-stream he's a poor fish. So are you, if you quit.

FABLES IN FACT.

A YOUNGSTER PROMISED HIS DAD HE WOULD BE A GOOD BOY ALL DAY COMMA AND THE DAD PROMISED THE CHILD A LICKING IF HE WAS BAD PERIOD THAT EVENING THE YOUNGSTER ADMITTED THAT HE HAD RAISED CAIN DURING THE DAY COMMA AND ADDED COMMA QUOTATION MARK BUT AS LONG AS I DIDN'T KEEP MY PROMISE COMMA DADDY COMMA I WON'T HOLD YOU TO YOURS QUOTATION MARK PERIOD

(Copyright, 1926, NEA Service, Inc.)

The microscope shows that the finish of automobile lacquer depends upon the grade of the pigment—the finer the pigment the higher and more uniform the finish.

CATTLE, GRAIN AND PRODUCE

Peterboro—Toronto—Montreal
Winnipeg

TORONTO LIVESTOCK.

TORONTO, April 28.—H. P. Kennedy & Co. were buyers of a few exports for next week. Export steers sold in loads of $7.75 and odd heavy steers cost up to $8.25 a cwt. Export heifers were $7.20 to $7.40 and bulls $5.50 a cwt. The trade in butchers and butchers' cows was snappy and any really useful handyweight mixed butchers were held at $7 a cwt. Choice butchers were $7.50 a cwt. up and one 820 lbs. brought $8.50 a cwt. Butchers' cows, good, sold at $5.50 a cwt. upwards. Poor medium butchers made $6.75 a cwt. Only a few small bunches of stockers and feeders were on sale. Trade was active all morning and the market will be sold out again today.

Any real choice veals are selling from 12½ to 13 cents a pound. Good calves are 11 to 11½ cents and medium 9 to 10 cents a pound. Common calves are 6 to 8 cents.

Spring lambs are hard to buy and five fairly good sold at $15 each. Others brought $10 to $13 each. Sheep, choice, are 9 to 10 cents a pound and good yearling lambs are wanted from 14 to 15 cents a pound.

Tuesday's hogs were settled for on the basis of $13 a cwt. f.o.b. With 2,200 on sale an attempt is being made to mark tickets at $12.75 a cwt. today.

Current Quotations

Export steers, choice	$ 8.00	$ 8.25
Heavy steers, good	8.00	7.50
Butchers' choice	7.25	7.50
do., fair to good	6.50	7.00
do., medium	6.00	6.25
do., common	4.50	5.50
Butchers' cows, choice	5.85	6.50
do., good	5.25	5.75
do., medium	4.25	5.00
Canners and cutters	2.50	3.50
Butchers' bulls, good to choice	4.75	5.75
do., bologna	4.00	4.50
Feeders, good	6.00	6.50
do., fair	5.25	5.75
Stockers, good	5.00	5.50
do., fair	5.25	5.75
Stockers, good	5.00	5.50
do., fair	4.50	5.00
Milch cows and springers		
do., good	80.00	100.00
do., fair	60.00	70.00
Calves, choice	12.00	13.00
do., medium	8.00	10.00
do., common	6.00	7.50
Lambs, choice	14.00	15.00
do., medium	12.00	13.00
do., heavies and culls	4.00	6.00
Sheep, choice light	9.00	10.00
Hogs, f.o.b.	13.00	13.25
do., fed and watered	13.60	13.85
do., off cars	14.00	14.25

MONTREAL GRAIN AND PRODUCE

MONTREAL, April 28 (Canadian Press).—The foreign demand for Canadian grain on the Montreal market today continued dull and the volume of business transacted was very small.

The domestic cash grain market was without any new feature to note, prices for oats being steady and the demand from all sources quiet.

The receipts of butter in Montreal were 416 packages, as compared with 426 for the same day last week, and 619 for the corresponding day a year ago. There was no actual change in the condition of the market, business being very quiet in all directions and prices were about steady.

The receipts of cheese were 906 boxes, as against 770 for the same day last week, and 1,352 for the corresponding day a year ago. The trade in this market continues dull, there being practically no demand from foreign buyers for supplies and in consequence the undertone was easy with Western fodder made goods quoted at 17 1-2c to 17 3-4c per lb.

STERLING RATES

MONTREAL, April 28 (Canadian Press). — Sterling exchange rates were quoted here today as follows:

Sterling demand $4.85 1-8.
Sterling cables $4.85 5-8.

CHICAGO GRAIN

CHICAGO, April 28 (Canadian Press).—Wheat advanced in price today, notwithstanding that export demand showed a halt. Indications that drought is becoming more serious, both north and south of the Canadian line, together with crop damage complaints from Nebraska and parts of Kansas, gave an upward slant to the market. Closing quotation on wheat were firm, 1-4 to 3-4 cents net higher, May (new) $1.65 1-4 to $1.64 1-2 and July $1.44 to $1.44 1-8. Corn finished unchanged to 1-2c up; oats at 3-8 to 1-2c advance, and provisions showing a rise of 12 to 45 cents.

EGG PRICES

OTTAWA, April 28 (Canadian Press).—Canadian egg markets are firm today. No quotations from the West have been received on Eastern markets. A Montreal broker reports a sale of turkeys, heavyweights 32, light seconds 27 f.o.b. Vancouver.

Toronto—Dealers paying country shippers, extras 32 1-2, firsts 30 1-2, seconds 25 to 25 1-2. Prices to retailers, extras 34, firsts 32, seconds 28 to 29. Retail, extras 38, firsts 35, seconds 33.

Montreal—Dealers paying country shippers, extras 30 to 31, firsts 28, seconds 24. Prices to retailers, extras 33, firsts 31, seconds 26. Retail, extras 37, firsts 33, seconds 28.

Saskatchewan — Dealers paying country shippers, extras 26, firsts 24, seconds 19. Prices to retailers, extras 32, firsts 30, seconds 26.

VOICE OF THE PEOPLE.

LETTERS TO THE PUBLISHED UNDER THIS HEAD MUST BE RECEIVED AT THE EXAMINER OFFICE ON THE DAY BEFORE THEY ARE DESIRED PUBLISHED.

ASKS WHAT THEY WANT

To the Editor of The Examiner.

Sir.—The advertisement of the motor manufacturers of Canada in last night's Examiner is a very amusing document. It complains that the high price of motors in Canada is due to import duties and home taxes. Well Isn't the Canadian Government trying to lower those duties and why will the manufacturers not let them do so?

READER.

NO WONDER THEY SMILED

You would, too, if you had used Chicago Corn Paint on those painful corns. It would have taken the gloom out of life and the corn off the toe painlessly. Easy to apply with results certain. 25c. Bond's Drug Store, corner George and Hunter street.

LAKEFIELD NEWS

LAKEFIELD, April 28.—Mr. J. R. Church of Toronto was in the village on business on Thursday.

Mr. W. E. Brookes was in the village on Friday last from Young's Point.

Rev. and Mrs. W. Cox and Mrs. J. W. Todd motored to Peterboro on Thursday to visit Mr. J. H. Todd, who is a patient in Nicholl's Hospital.

Mrs. W. E. Gillman was the guest of friends in Toronto last week.

Miss Mary Mackenzie of Toronto is visiting her parents, Rev. and Mrs. A. W. Mackenzie at "The Grove."

Mr. E. T. W. Bailey of the School of Practical Science, Toronto, is visiting his parents, Mr. and Mrs. E. W. Bailey.

Rev. Ira W. Pierce of Toronto was the week end guest of Rev. and Mrs. P. L. Jull.

Rev. A. W. Mackenzie was in Toonto last week on business.

Mrs. P. L. Jull was in Lindsay last week attending the meeting of the Presbyterial.

Miss Josephine Allen left last week for Lindsay where she will take a course in St. Joseph's Academy.

Mr. W. G. Ogilive is spending a few days in Toronto on business.

Mrs. Fawcett was in Toronto on a business trip last week.

Mr. Don Fitzgerald motored to ing her parents, Dr. and Mrs. Carmichael, in Peterboro.

Mr. M. G. Griffiths of the Agricultural College and formerly of "The Grove" spent a few days in the village last week.

Mr. D. Laird of Tamworth was the guest of friends in the village last week.

Mr. Don Fitzgerald motored ot Peterboro on Sunday.

Mr. and Mrs. R. H. Little were in Peterboro on Saturday on business.

Mrs. McBrien of Peterboro was the guest of her sister, Miss Watson, last week.

Mrs. W. W. Leonard was in Lindsay last week attending the meeting of the Presbyterial.

Mr. and Mrs. A. E. Dawson and family removed to the village from Toronto last week.

Miss Rhoda Alford of Belleville is visiting her parents, Mr. and Mrs. R. H. Alford.

Mr. and Mrs. Roland Payne and family moved last week to Warsaw where they will reside in future.

Mr. J. W. Ridpath was called to Toronto last week by the critical illness of his mother.

Miss Isabel Sutton of Peterboro, was a week end visitor at her home in the village.

Miss Mina Young was in Peterboro on Saturday last.

Mr. George R. Sherin was a visitor to Peterboro on Saturday.

Miss Fanny Ray has returned after a month's visit to friends in Toronto.

Miss Maud Nixon of Peterboro spent the week end at her home in the village.

Mrs. W. Turk of Oshawa is visiting her parents, Mr. and Mrs. Garvin Preston.

A chemical process enables Philadelphia police to detect changes in automobile license plate numbers of stolen cars.

She Could Never Do The Things Other Girls Did

Miss I. J. Ross, Scollard, Alta., writes:—"I am only twenty years old, but have suffered from heart palpitation and nerve trouble for several years.

I could never do the things other girls did, that is, in the line of sports, skating, etc., and could never depend on myself at work.

About six months ago I began taking

MILBURN'S HEART NERVE PILLS

and am just twice the girl I was, and can enjoy everything in general life so much more. I am very grateful for what your Pills have done for me."

Put up only by The T. Milburn Co., Limited, Toronto, Ont.

WISE AND OTHERWISE

** A New York night club laughed **
** at the law so the cops put a **
** padlock on the door. Try and **
** laugh that off. **

* * *

Short skirts are free and kneesy.

* * *

The tightest man we know of is the fellow who listened to a Sunday sermon and turned off his radio when the collection was taken.

* * *

It's not a bad idea to appear dum at times—but so many people carry it to extreme.

* * *

People used to run across an old acquaintance. Since we've had autos they run across most anybody.

* * *

** Any soldier will tell you that **
** the best thing to induce chest **
** expansion is medals. **

* * *

Those who persistently think about themselves don't understand that it's foolish to worry about trifles.

* * *

She strolled out through the fruit patch,
A happy girl was she,
Until she picked a berry that
Was just a bumble bee.

* * *

The only licking a kid is in favor of is the one that has to do with the frosting dish.

* * *

Sympathy is the thing most any gossip is willing to offer, in return for the interesting details.

* * *

As he was leaving town, he meant
To kiss his lady fair.
The train pulled out so suddenly,
He kissed the open air.

MILLBROOK NEWS

MILLBROOK, April 28.—Miss Rose MacNamara, who has been spending the winter in Toronto, returned here on Monday, and will open Mrs. Westmacott's house and have it in readiness for the latter's arrival within the next three weeks. Mrs. Westmacott has spent the winter with her sister in Victoria, B.C., and is now in Winnipeg en route home. Her sister, Mrs. Stowe, of Winipeg, will accompany her to Millbrook for a visit.

Miss Margaret Wood, who has spent the winter with her sisters, Mrs. (Dr.) Whyte of Battle Creek, Michigan, and Mrs. (Rev.) Alex. Allen, of Oaklands, Cal., returned home on Monday evening. Miss Wood spent a month in Toronto with Mrs. A. B. Lefroy, on her way home.

Rev. William Higgs of Port Perry was the guest of Mr. and Mrs. G. E. Burnham over night on Monday, going on to attend the Presbytery meeting at Port Hope on Tuesday.

Mr. G. E. Burnham was in Peterborough on Tuesday attending the National Grocers' Convention.

Rev. F. H. Howard was in Port Hope on Tuesday attending the meeting of the Presbytery of the United Church.

OMEMEE TRAPPERS GETTING FAIR CATCH

During Extension of Muskrat Season—Omemee News.

OMEMEE, April 29.— Since the extension of the trapping season, local trappers have been having a fair catch each day. The weather over the week-end however, lessened the catch somewhat and those interested were again in despair. Many pairs of live muskrats have been shipped to Dr. Nesbitt of Lindsay, during the week for his muskrat farm.

Many motorists using the highway from Lindsay to Omemee experienced much difficulty on Friday and Saturday, when they struck a spring hole in the road in front of Mr. Joseph Bradley's, which is about two miles west of the village. The road was almost impassable for horses and at this particular place was never before in such a condition. During the two days, at least twelve cars had to be drawn out. On Monday, however, the road had become firmer and experienced drivers were having no difficulty.

On Friday, Mr. H. Dicks' horse, which had been tied in the shed at the Presbyterian Church, broke loose and started out of the shed at a mad gallop, turning the buggy completely over. The buggy caught on the door of the shed and the horse broke free, thus badly damaging the harness. The horse was caught on King street and restored to its owner, who with the help of friends in the village temporarily repaired the damage done so that he could return home.

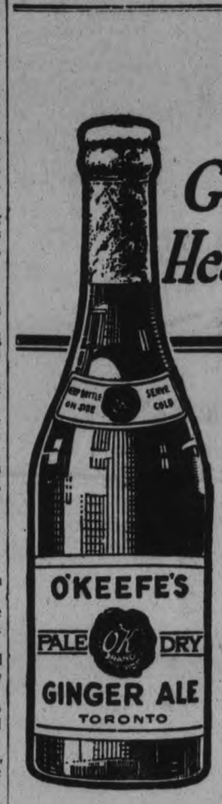

Ginger Ale a Healthful Drink

Your physician will tell you that O'Keefe's Pale Dry Ginger Ale is highly commendable as a beverage for invalids or convalescents.

This is because O'Keefe's is so pure, so delightfully refreshing and possesses mild tonic properties.

Serve this sparkling drink in your own home. It's good for everybody and everybody likes it.

Order O'Keefe's by the case, or handy 6 and 12 bottle carton, from your dealer. If he cannot supply you, phone Main 4202.

O'KEEFE'S BEVERAGES LIMITED, TORONTO

O'Keefe's DRY GINGER ALE

J. M. BROOKS, Local Distributor

USED CARS

Don't Buy a Used Car

Before examining our complete stock—a full line of all models to select from.

PRICES TALK!

Our prices are the lowest — quality the highest. We teach you to drive. Easy payment terms, if necessary.

You will be surprised how LOW the prices are and how EASY it will be for you to OWN a car. Clear title guaranteed.

DUFFUS MOTOR SALES

Alws Buy
"SALADA"
GEN TEA
The little l and tips from high mountain t dens, that are used in SALADA much finer in flavor than any Gu der or Japan. Try it.

RIFFIAN TRI BREAKS TE

Opened Offensive on While Delegates cussed Peace.

REPLY SATURDA

OUJDA, French Morocco, 29.— (Canadain Press.) — French and Spanish delegates discussing disarmament and terms with the Riffians to peace to Morocco, the tribe l Beni Mestara, who has been ac ing French rule, suddenly rev and opened an offensive on French.

Several French soldiers were ed and wounded, and quiet was ly restored after the French had ened fire with artillery.

After the conclusion of yest day's session, a representative Abd-el-Krim, chief of the Riffian tribesmen, left for the Riff in a French aeroplane. The French and Spanish delegates agreed to wait until midnight of April 30 for an answer as to whether the Riffians are ready to accept the terms submitted to them.

FUR AUCTION PRICES.

Canadian Beaver Sold Up To $37.

NEW YORK, April 29.—(Canadian Press.)— Beaver sold best today at the fur auction. The collection as a whole sold fifteen per cent higher than at the January sale in this city and prime extra large Ontario and Quebec beaver brought a top of $37. The marten group ranged from unchanged for um to fifteen per cent. lower for nadian and Japanese. Best prices r marten was $48. Skunk sold to 50 to-day with about half the ring to be sold to-morrow.

"My dear, I thught this was your washday."

"Yes, but the laudress has been throug for hours — we use Rinso at our hose."

Rinso has fairly revetionized wash-day. Rinso anges the hard work of washg to just rinsing.

No more hard bar soa to cut up or rub on the clo es. No more rubbing.

Wash-day now mens simply soaking the clothes for a couple of hours n Rinso suds, or overnigh, then just rinsing.

Gloriously white, sweetsmelling clothes are the result—and you'll save time and temper.

Rinso
Made by the Makers of LUX

R-456

"AMMUNITION" IN FLASKS FOR HUNTING SEASON WANTED BY CUSTOMS EMPLOYEE

Shuttling of Battered Old Box Between Ottawa and Montreal Related To Enquiry Committee By Candid Clerk.

OTTAWA, Ont., April 29 (Canadian Press)—"Empty flasks are no good to me," remarked A. C. Bleakney, chief clerk of stores for the federal department of customs, testifying at the cutsoms probe Wednesday. Mr. Bleakney kept the committee in a gale of laughter while R. L. Calder, committee counsel, sought to ascertain just what purpose a certain "old box" served in the customs department.

Mr. Bleakney was very frank. It was an old box which had been used for twenty-five or thirty years. It held about six quarts. It used to be the practice to send it to Montreal with empty flasks in it and wait for it to come back with full flasks.

"Ammunition" Wanted

This came out when Mr. Calder asked the witness to identify a letter, found in the files of J. E. A. Bisaillon, former chief inspector of customs in Montreal district.

"That sounds like something I would write," commented Mr. Bleakney when Mr. Calder read the following extract:

"If it is convenient for you to return the old box, I would not be a little bit put out if it should contain some ammunition useful during the hunting season."

Mr. Calder: "Evidently ammunition deadly only to man."

Mr. Bleakney: "Hardly that, or I would not be here."

At another point Mr. Bleakney found it difficult to remember the exact details of an incident. He explained that he could remember things which happened fifty years ago better than the incidents of the past two years.

"And," he added, "when you fellows are my age, and have drunk as much whiskey as I have, you may be the same." Answering a question he said that this was his seventy-third year.

Liquor for Friends

It was a tradition in the Customs department that the accumulated liquor samples in a port like Montreal should be sent to the friends of the chief gauger whose perquisites such samples were.

The history of the old box was apparently nearly complete. It had got "played out" once in the quarter of a century or so and had been renewed.

"It has been no use since you fellows got busy," concluded Mr. Bleakney addressing the committee of the house which is investigating the conduct of the Customs department.

CHURCHES FIGHT TAX ON BETTING

Will Raise Fund To Oppose Churchill's Budget Scheme.

LONDON MEETING.

LONDON, April 29.—(Canadian Press.)—Representatives of a great number of religious bodies at a meeting Wednesday organized a national council and executive to oppose the tax on betting, suggested by Winston Churchill, chancellor of the exchequer, in his budget statement. It was decided to raise a "fighting fund" and request Premier Baldwin to receive a deputation.

The announcement was made that religious opinion throughout the country would be mobilized to defeat the tax and that 8,000 ministers would be asked to bring the subject before their congregations. The bishop of Woolwich, Rt. Rev. William W. Hough; the bishop of Lichfield, Rt. Rev. John A. Kempthorn, the Rev. Dr. Lidgett, and the Rev. Garvin were appointed joint presidents.

TENNIS PLAYERS PLAN NEW COURT

Campbellford Club Considers Addition To Present Two Courts.

OFFICERS RE-ELECTED.

CAMPBELLFORD, April 29. — At the annual meeting of the Campbellford Tennis Club, held in the Parish Hall on Tuesday night, J. H. Bell was re-elected president. Election of other officers resulted as follows:

Secretary-Treasurer.—A. M. Rollo.

Construction and Maintenance Committee.—W. Henson, R. W. Scott. Harry Free.

Games Committee. — Miss L. Smith.

Entertainment Committee.—Miss Hazel Atkinson.

Membership Committee.—Mr. H. Beatty.

The club anticipates an increased membership and is considering the building of a third court adjoining the present courts.

The construction and maintenance committee was instructed to look oer the situation and report at the next meeting.

TRADE EXCEEDS PRE-WAR STATUS

Canada and the United States the Only Nations Showing Increase.

WORLD RECOVERING.

CHARLESTON, S.C., April 29.—(Canadian Press.)—Canada and the United States alone of all the trading nations have made a substantial increase over the pre-war trade status, declared James A. Farrell, president of the United States' Steel Corporation addressing the National Foreign Trade Convention here yesterday.

Mr. Farrell, who is chairman of the National Foreign Trade Council, said that ever since the beginning of the war the world had been living on a lower plane than had been its custom. It was gradually getting back to a pre-war status of production and consumption, and in that lay the hope of betterment.

The figures of 33 exporting nations, not including Canada and the United States, for the last fiscal year, showed them to be within 7 per cent. of their pre-war volume, he said.

FOREIGN SELLING HIT FRANC AGAIN

Debt Settlement at Washington To Offset Slump.

PARIS, April 29. — (Canadian Press.)— The French franc again slumped Wednesday, being quoted at 30.22 to the dollar officially and at 30.29 after the close of the bourse in unofficial trading. The slump was attributed to continued selling by Belgians and Italians in an effort to protect their own currency and to the French attitude of permitting matters to take their own course.

Financial and government authorities, apparently, are opposed to intervention with proceeds of the Morgan loan because they feel that there is little or no speculation and the short selling is insignificant. A debt settlement at Washington is counted upon in official circles to offset the influence of the foreign selling movement.

WANDERING RUSSIANS.

BERLIN, April 29.—According to a Pan-Slav calendar published here, the largest number of Russian emigres is domiciled in France, where 200,000 to 250,000 former subjects of the Czar are unwilling or unable to return home and accept Bolshevist rule.

THREE BIRTHDAYS.

PINE GROVE, Pa., April 29.—A triplicate birthday anniversary was celebrated at the home of W. C. Frank. On the same day Mr. Frank was 46, his son Basil 24 and the latter's son, Basil, 4.

Easy to Gain With Yeast and Iron

New Combination of Yeast with Vegetable Iron Quick Way to Build Up Weight

This new combination of yeast vitamines with vegetable iron, renews the action of sluggish blood cells, drives out dangerous body poisons, increases energy and endurance and supplies the system with vitamines that build up weight.

For years yeast has been known as a rich vitamine food but not until we perfected "ironized yeast" —which comes in concentrated tablet form, was it possible to take yeast and iron in the right proportions to build up weight.

Vegetable "Iron when combined with yeast is quite easy to digest, therefore better for the system. And "yeast" when ironized, becomes twice as beneficial as ordinary fresh or cake yeast.

Ironized Yeast Tablets are composed of concentrated food elements, therefore, they are pleasant to take and free from drug-like effects. If you are under weight, do not enjoy good health, lacking in energy and force, "ironized yeast" tablets will pick you right up, and if they fail, you get your money back.

Sold by druggists, at $1.00 for a large 60-tablet package. Harold F. Ritchie & Co., Ltd., Toronto, Canada.

Advertise in The Examiner

CANADIAN COAL INDUSTRY NEEDS HIGHER TARIFF

Cumberland Conservative Argues For Protection of Coal and Steel.

BUDGET DEBATE.

Textiles, Boots and Shoes, and Sheep Raising Give Point To Speech.

OTTAWA, Ont., April 29. Canadian Press. — Argument for and against the budget continued in the House Wednesday afternoon. R. K. Smith, Conservative, of Cumberland, urged upward revision of the tariff on coal, steel, textiles, boots and shoes.

Thomas McMillan, Liberal of South Huron, argued that what Canada needed was the manufacturer who could build up an industry by his own efforts rather than by the aid of a tariff.

Mr. Smith regretted that the coal industry of Nova Scotia was not being afforded adequate protection under the government's tariff policy. From 1867 to the present time there had been a great spread in the amount of duty in Canada on coal. The rate had ranged around 50 cents per ton. If 50c per ton was adequate in the 70's, it was surely not sufficient protection now.

More than 1,000,000 tons of coal had been purchased last year in the United States for use on the Canadian railways than was purchased in Canada, Mr. Smith pointed out.

Develop Home Industry.

In twenty five years the anthracite of the United States would be exhausted and Canada would be compelled to depend upon its own coal production It would be better therefore that this industry should be built up and established now Of the Maritime provinces one fifth of the entire population was dependent upon the coal industry which would be ruined by the declared policy. "We are asking for a sufficient duty to protect this industry," declared Mr. Smith.

The coal and steel industry were inter-dependent. The steel manufacturing of Canada was crippled, the production was lower than it was 15 years ago and it was one of those industries which an obvious lack of protection had all but ruined. The tariff in relation to steel called for a complete revision upward.

Speaking of the textile industry, Mr. Smith went at length into the trade figures, stating that 15 per cent. of the industrial wages in Canada were paid in this industry, and 19 per cent of all workers were textile workers. The French treaty had operated against the industry, and many factories were closed, and others were closing. This was a splendid example of industry vitally in need of protection.

Sheep Raising Affected.

Associated with the textile industry was sheep raising. Clearly something was wrong when Australia could maintain 30,000,000 sheep, England 25,000,000, but Canada only 2,000,000. The British Preference was partly to blame in admitting woollen goods from Great Britain.

Mr. Smith compared the tariffs of the United States and Canada in respect to woollens, indicating an extremely low importation of woollens in the United States where the tariff was high. Mr. Smith quoted President Coolidge as stating that the success of the home market development in that country was one of the great feats of commercial history. In Canada the workers of the woollen industry had been unfairly treated in having their market given to a foreign country.

Mr. Smith declared it was "absolutely necessary" that adequate protection should be afforded to the boot and shoe industry in Canada. Such a policy was essential in view of the mass production in the United States, and the quantity of boots and shoes entering the Dominion from European countries.

"Diabolical" Record.

Thomas McMillan (Liberal-South Huron) followed.

The record of the Conservative party from 1911 to 1921 was diabolical. He considered that members of the opposition should pause before criticising the record of the government.

"As a result of their record no Canadian government ever assumed office under greater difficulties than the present King administration," said Mr. McMillan, referring further to the Conservative regime.

The agricultural implement manufacturers in Canada were thriving in spite of tariff reductions in 1924. Mr. McMillan said. Canada needed the type of manufacturer who relied on himself and not on the tariff to build up his business.

Opposition's Tears

"If Hon. gentlemen opposite could only shed enough tears to float themselves on to the treasury benches, the floor of this chamber would become a lake in a very short time," Mr. McMillan said. He was referring to the attitude which he said was taken by Conservative speakers toward the tariff.

"High tariff duties for the farmer is simply a blind," he declared. Protection on small fruits and vegetables was simply a lure held out to the farmers. Always the best interests of the majority of the people must rule in tariff matters.

A high protective tariff was unjust —particularly to the working man and farmer, Mr. McMillan insisted.

He was still speaking at six o'clock when the House adjourned until today.

There are said to be nearly 200 cases of leprosy in Paris.

Raising eels for food is a flourishing industry in Germany.

Delicious oats which cook while coffee boils.

Quick Quaker

Energy and good health in every dish . . . the only quick-cooking oats with the rare Quaker Oats flavour.

Sealed Cartons Only

A21

TOURING CANADA

Argyle and Sutherland Highlanders to Visit Belleville in July.

By special permission of the War Office, and at the invitation of the Highland regiments in Canada, the Argyle and Sutherland Highlanders Band, now on a world tour of the British Empire, will include this Dominion in their itinerary. The band is in charge of Captain Anderson and under the leadership of Conductor Ken J. Alford Ricketts. The latter is known to Canadians as an English composer as well as a bandmaster of renown. The band will arrive at Vancouver from the Dunedin Exposition on the Canadian Pacific liner Aorangi on June 25th, and will give concerts in the following cities on their trip across Canada: Vancouver June 26th, Calgary, June 28th, Regina, June 29th. Winnipeg June 30th and July 1st, Toronto July 3rd, Hamilton July 5th, Belleville, July 6th, Ottawa, July 7th, Montreal July 8th. Most of the concerts will be given under the auspices of the various local Highland regiments and Scottish societies, G. G. Garette has been appointed manager of the Canadian tour. The band will sail for their home barracks, the Albany Barracks, Isle of Wight, on the Montclare, from Montreal, on July 9th.

SAND IN MARBLE.

MIDDLEBURY, Vt., April 29.—A large pocket of sand was found recently in an otherwise solid block of marble. Geologists say the marble was formed under water and probably the sand was caught in the centre of the formation.

ESKIMOS TEACHERS.

COPENHAGEN, April 29.—Alaskan Eskimos have been employed by the Danish Government to instruct natives of Greenland in the care of reindeer.

IN HALIFAX HARBOR.

Liquor Schooner Boarded By Customs Officers.

HALIFAX, N.S., April 29 (Canadian Press).—The schooner St. Clare Theriault, taken in charge early Tuesday morning in Shelburne harbor along with the United States steamer Seal when customs officers suspected the two of exchanging liquor cargo in the outer harbor, and which eluded the customs officers by slipping her hawser when being towed to the wharf, according to reports of the officers, arrived in Halifax harbor yesterday afternoon and anchored in the stream. Customs officers immediately boarded the schooner and refused to allow newspapermen to go aboard to interview any of the crew.

SLAYS MANY CROWS.

Trent River Man Has Killed 44 in Past Two Weeks.

TRENT RIVER, April 29.—Mr. Rufus Redden has gone "over the top" in destroying the crows, having shot as many as 44 in two weeks, sometimes shooting seven at one time and never less than three.

The river is rising daily. Some of the wharves at the different cottages are submerged.

The trappers are having splendid success again this week, some catching over 20 at the first of the week. The price offered is $2.40.

MOUNT PLEASANT NEWS.

MOUNT PLEASANT, April 28. —Mrs. Harry Bryans returned to her home here on Monday after a pleasant visit at the home of her son, Mr. and Mrs. Arthur Bryans, at Best's Station.

Mr. and Mrs. Robert Ruth spent Friday in Peterboro.

Mr. Joshua Swain of Cavan spent a few hours in the village with friends on Wednesday.

Mr. and Mrs. Beatty Fee and Miss Emma were visitors in Millbrook on Wednesday.

Messrs. Ira Lowes and Eric McLean were visitors in Omemee on Wednesday.

Mr. George Tully of East Emily spent Saturday in his home village.

Mr. and Mrs. Melville Elliott of East Emily attended the funeral of the late Richard Howden on Wednesday.

Mr. Clem Morden was a visitor in Omemee on Saturday.

Mr. and Mrs. Albert Guest visited the former's parents in Lindsay on Saturday.

Born—To Mr. and Mrs. Arthur Bryans, at Best's Station, on Friday, April 9, a daughter.

Born—In Dr. Turner's Private Hospital, Millbrook, on Sunday, April 18, to Mr. and Mrs. Hubert Gardiner, a son.

Born—To Mr. and Mrs. George Magee, on Friday, April 16, a son.

Mr. Vernon Lowes of East Emily was in the village on Thursday on business.

Rev. J. O. Totten of Cavanville was a guest at the home of Mr. and Mrs. Thomas Graham on Friday.

Mr. Hubert Gardiner and daughter Verna were visitors in Millbrook on Wednesday.

Mr. Thomas Jamieson spent Saturday in Peterboro.

Mr. and Mrs. James Seymour were guests of Mr. and Mrs. Richard Poast and Mr. and Mrs. R. Bannon of Omemee the latter part of the week.

Mrs. Nellie Mitchell returned to her home in Omemee on Friday after spending the past month visiting with Mr. and Mrs. Thomas Boyd.

Mr. Albert Johnston of Cavan was in the village on business on Thursday.

Messrs. Thomas and John Kerr were in the village on Wednesday on business.

Mr. Thomas Boyd was a visitor in Omemee on Friday.

Mrs. Albert Guest was a visitor in Millbrook on Sunday.

BODY AND BRAIN.

MANCHESTER, England, April 29.—Out of 85 good scholars, examined here, only two were below the average physically, but out of 171 poor students 68 were below.

CONGOLEUM
GOLD SEAL
ART-RUGS
Made in Canada

Big Value—Big Variety
Big Economy—Big Satisfaction

THAT'S what makes Congoleum *Gold Seal* Art-Rugs so popular with Canadian housewives. That—and the fact that they are unquestionably the handsomest popular-priced floor-covering in all Canada. They have a smooth, sanitary surface and are easily cleaned—just go over them with a damp mop and dirt will disappear like magic.

The Gold Seal shown below is on every genuine, guaranteed Congoleum *Gold Seal* Art-Rug.

Your Dealer Sells Congoleum Rugs

CONGOLEUM GOLD SEAL GUARANTEE SATISFACTION GUARANTEED OR YOUR MONEY BACK

CONGOLEUM CANADA LIMITED Montreal, Quebec

We are showing on the third floor a full range of patterns and colors in Gold Seal Congoleum Rugs. Congoleum also by the yard.

The GRESSMAN Company Limited
We Furnish the Home Complete

Robert Fair & Co., Ltd. Carry a full line of Congoleum Rugs.

Let us solve your Congoleum Rug problems. Our stock is complete in every respect. THE HALL STORE

Home Furnishing Co. 208 CHARLOTTE STREET—Carry the biggest stock of Congoleum Rugs in a variety of patterns and colors. All moderately priced.

All the new patterns in Congoleum Rugs shown at HARRY ZACKS 420 George St.

PETERBORO COLLEGIATE RESULTS

COMMERCIAL DEPARTMENT EASTER EXAMINATIONS.

Diploma—Winnie Bethune, Viola Gibbons, Dorothy Goodwin, Alice Grierson, Donald Hagerman, Howard King, Ada Somerfield, Maud White.

Stenographers' Certificate—Carmelita Crowley.

FORM IIIa.

S. Huston	90%
E. Allen	81
E. Morley	81
E. Marshall	77
J. Cuff	75
L. Mills	75
C. Brien	73
M. Bonner	71
J. Hurl	70
D. Sproule	69
O. Mills	69
S. Olin	68
M. Timm	68
M. Guthrie	68
W. Read	67
J. Tully	67
M. Wooll	63
H. Cochrane	63
O. Weese	61
E. Beatty	60
C. Allen	59

Not Graded.—R. Agnew, N. Carter, R. Lobban, A. Huston, F. Lockhart, M. McDonald, E. Mattucci.

FORM IIIb.

M. Hoolihan	90%
E. L. Chenhall	89
M. Clark	87
E. Abbott	81
T. Geary	80
G. Lackie	78
M. Webster	75
G. Parrington	75
H. Jopling	74
M. Wilson	71
A. McFarlane	71
T. Wiley	68
E. Armstrong	67
D. Roberts	67
A. Constable	67
M. J. Collins	67
O. Doughty	65
V. Harrington	65
M. White	65
V. McNevan	63
A. McCarthy	62
J. McDuffee	61
J. Young	60
W. Pammett	60
G. Clegg	60
G. Fry	58
L. Beatty	54
M. Gilman	52
O. Rome	52
M. Vincent	50
A. Keane	48
G. Sabin	45
M. Whaley	44

FORM II.

R. Waldie	64%
C. Knox	65
M. Wilson	63
I. Archibald	59
J. Blade	59
R. MacPherson	58
G. Wood	55
A. Graham	55
D. Mortimer	54
E. Hughes	54
V. Kennedy	53
E. Lawrence	53
R. McMurray	52
G. Adamson	51
A. Abramson	51
M. O'Brien	51
O. Cowie	51
M. Goodwin	50
V. Herr	50
M. Minicola	39
H. L. Armstrong	38
J. Collins	25

Not Graded.—R. McFadden, O. Martin, O. Howland, M. Tewsley.

FORM Ia.

M. Reid	79%
D. Adam	69
D. Pogue	69
L. Reid	69
V. Finn	68
G. Campbell	67
A. Knight	65
A. Mathews	64
J. Weatherstone	63
E. Davis	58
B. Wallace	51
M. Snowden	51
V. Millar	49
R. Lackie	49
G. Davis	47
M. Wilson	46
M. Lowden	46
V. Ivey	43
H. Taylor	42
W. Lightheart	42
L. Kingdon	42
M. Hunter	41
E. Kingdon	41
N. Dunford	40
J. Clancy	34
A. Anderson	26
H. Whaley	23

Not Graded.—G. Koster, W. McCartney, M. Scully.

FORM Ib.

A. Cocks	77%
A. Inch	75
H. Pillsworth	71
E. Johnston	71
C. Whatley	70
L. Dyer	69
G. Francis	67
C. Jones	65
A. Bell	61
C. Thomas	59
C. Williams	52
E. Holmes	49
C. Kennedy	49
A. Johnston	48
B. Morrison	44
C. Collins	43
E. Coit	43
R. Bacon	40
W. Steer	39
W. Starr	38
D. Morrison	34
I. Marchen	32
L. Spellman	32
A. Knott	31
A. Feeley	30
T. Walker	25
G. Thompson	23

Not Graded.—T. Jones, F. Stanley.

FORM Ic.

S. Sukloff	85%
E. Routley	79
G. Byers	72
J. Ball	70
H. McFadden	61
A. Wright	61
G. Abbott	61
K. Neill	61
L. Jones	62
L. Elliott	60
V. Gatfield	59
W. Johnston	59
W. Hayward	58
H. Heatherington	57
E. Mills	57
B. Rumary	57
P. Buller	56
M. Brown	53
M. Taylor	53
G. McMahon	50
I. Thirnbeck	50
I. Nelson	49
L. Walsh	41
M. Simmons	39
J. Irwin	35
L. Guerin	23

Above are scenes outside the houses of parliament at Ottawa when the motor deputation, 4,000 strong, waited on the prime minister and cabinet seeking a stay of tariff reductions. On the top right is shown the head of the procession on its arrival on the terrace in front of the tower. Upper left is Premier King speaking to the crowd from the steps of the main entrance outside the memorial tower after the conclusion of the conference at noon. On his right can be seen in uniform of office, Col. Bowie, sergeant-at-arms of the House Commons.

ARAB STOWAWAYS DIE DURING STORM

Rough Passage Causes Coal To Fall Into Hiding Place.

MARSEILLES, France, April 29 (Canadian Press). — Eleven Arab stowaways in the hold of the steamer Hidi Ferruch are known to be dead and eighteen were still missing today, as a result of the collapse of their hiding place in the ship's coal bunkers durng a rough passage from Algiers to Marseilles.

Two of the stowaways have been dug out of the coal seriously injured and ten others have been rescued suffering from slight hurts.

Eleven bodies recovered from the coal grotto in which they had been hidden were bruised and blackened beyond recognition when huge blocks of coal, loosened by a storm, fell on them.

The pulling power of an ordinary railroad engine equals that of 900 horses.

VETERAN MISSING.

Arthur J. Wakeley, information of whom is sought by his relatives at 213 Park Mount road, Toronto. He served overseas wth the 35th Battalon and was shell shocked, and it is thought that he may have lost his memory.

NO 'DON'TS' IN BOY SCOUTS' CODE EDUCATION ON POSITIVE PL

Sir Alfred Pickford Pleads for Public Recognition of Scout Work.

MAKE BETTER BOYS

OTTAWA, Ont., April 29.—(Canadian Press.)—Speaking at last evening's session of the annual meeting of the Boy Scouts' Association, Sir Alfred Pickford outlined the work of the organization, which, he said, catered to the mental, moral, physical and spiritual training of the boys. Sir Alfred made a strong plea for recognition from the public of what the Scout organization consisted of.

"The Scout movement has as its basis the Scout promise ar Scout law," he said. "Sir Baden-Powell showed geni drawing up the code. It is known fact that if a boy not to do a thing, he feels must do it. In the Scout cod is not a single 'don't.' Ins saying 'Don't,' we try to edu mind of the boy and direct the right channels."

System of Educatio

"Many people believe a military organization. If ali- taristic to teach boys t nd their native country in of war, then it is a militarist an- ization, but our aim is to an atmosphere under which uld be impossible. We do to abolish classes, but we ha oved

45,000 Enrolled.

James W. Robertson was re- d Chief Commissioner of the Scouts Association. Gerald H. n was re-elected honorary se- ary, D. H. Finnie, honorary surer, and Dr. Francis H. Gis- e, honorary counsel.

Provincial representatives were sent from most of the provinces. reports showed scouting in nada to be in a healthy condition, th an increase during the year of er 300 trained leaders. The total membership of the movement as shown as 45,000. Dr. Frank D. dams, of McGill University, was dded to the membership of the anadian General Council.

Hearted Leaders.

d made particular refer- Scout leaders of the Do- majority of whom, he risen from the Scout ung hearted leaders were need of the present, he mentioned a Scout leader rgh who was carrying on 92 years of age.

mmissioner leaves to-night toba, and will tour the en- minion before leaving for in June next.

urpose of his tour is to en- to migration of Boy Scouts ung men from the old coun- d to establish personal con- with Scouts and leaders hout the Dominion. He will view Scout training at vari- ntres.

ELEVATORS SOLD.

Fifteen in Manitoba For $30,000.

WINNIPEG, Man., April 29. Canadian Press. — A group of 15 grain elevators owned by the Province of Manitoba, has been sold to J. M. Wiley, a grain operator of Winnipeg, it was announced yesterday by Hon. A. E. Prefontain, Minister of Agriculture. The sale price was given as $30,000.00.

The Manitoba government disposed of 18 of its elevators recently and 41 are still under its control.

Laziness travels so slowly that poverty soon overtakes him.—Franklin.

The ORACLE

This day we fashion Destiny, our web of Fate we spin —Whittier.

Fixed fate, free will, foreknowledge absolute. —Milton.

Fie.—You have a peace-loving, gentle nature, eminently fitted for marriage, and are also a good judge of human nature, and have the ability to get along well with most people, adapting yourself readily to persons and conditions about you. You quickly pick up information from any source and are apt and handy at most things. You understand human nature quite well and are clever at mimicry. You are practical, industrious and persevering. You will find your success in life by associating yourself with others in any endeavor. Do not try to stand alone and do not try either to control the affairs of others. Your efforts in this direction will always end in failure. Marry a man born in October, January or June. Read good books, for "in knowledge is power."

You were born on Tuesday. Your colors are orange and grey.

No. 13.—Perhaps the outstanding quality in your character is an inclination toward change. You were born with this element in your nature, and so possibly will find it hard to eradicate. But it will never do you any good. It is a surprising thing in these readings to observe how many people are afflicted in this way. Steadfastness does not seem to be a noticeable trait of the human race. A control of this tendency would be well in your case especially, as your avenue of success in life is one where hard work is the watchword. You will always have to keep at your job, and it will serve you little to be changing it frequently. You thrive best when surrounded by those you like and should always seek the cheer and pleasant companionship which your nature demands. You are quite fond of money and must guard against a tendency to hoarding as you grow older. You are proud and upright and like your home and its surroundings, but must be always at the head of your home. You are fond of beautiful and artistic things, and should always dress well. You were born on Wednesday. February and September are your lucky months, Monday your good day. Your color is pink.

L. H. C.—You are of the type of person that has a double nature, and must constantly watch that the higher and better elements are in power, in order to achieve success and happiness. You have a peace-loving, kind nature, very sympathetic and helpful to others in trouble or illness, but you are filled with nervous dissatisfaction and unrest, constantly wishing to be away somewhere else, you know not where, or to be doing something else, you know not what. This will not make for happiness for you or those about you. You have too, a tendency to whine and scold, and are particularly unpleasant in these ways when you are ill. You are easily offended and suspicious. You are, withal, affectionate and self-sacrificing, with a great deal of family pride and you have the power to attract birds and animals to you and to promote the growth of flowers. Never try to stand alone. Always associate yourself with others in any endeavor, but do not try to control the affairs of those about you. You will reach your highest development by being lovable, and in overcoming your changeful nature. You were born on Saturday. Your colors are gold and violet, also red and blue and white. Marry a man born in February or November. April and August are your good months, Friday your lucky day.

L. C.—You are active, independent and persevering, sometimes too much so, because you have naturally a strong, active nature, that, while being logical and daring, is not always as considerate of the rights of others as it might be. However, you are of the type that is known as the parents of the race. You will achieve happiness by being of service to others, the service that is inspired by love. You have a good deal of musical ability. You would fill any commercial position with great success also and should have a good business education before choosing your career in life. You would also make a good teacher, having, as you see, a wide range of ability. A promise is sacred to you and you are careful in money and business affairs. When jolly, you are very jolly, and when miserable you are absolutely wretched, without much apparent reason at times. Resolve to strive for self poise and for control of your temper. Never associate with fault-finders and scolders, who depress you. Follow out your own original ideas and make self-reliance your watchword. Dress well and pay more attention to the arrangement of your hair. Marry a man born in May, July, February or November. March and November are your good months, Tuesdays and Saturdays your good days. You were born on Sunday. Your colors are flame in all its variations, also silver and navy blue. You have a wide range of colors, being able to wear almost any.

The chief justice of the United States Supreme Court always wears a new satin gown when he swears in a President.

WHERE QUALITY COUNTS — DOMINION STORES LIMITED — WHERE QUALITY COUNTS

Salmon Finest Red Sockeye 1 lb. tin 36c ½ lb. tin 20c

Silver Bar Crushed Hawaiian **Pineapple** No. 1 tin **19c**

Bayside or Butterfly **Peas** Choice Quality No. 4 size 2 tins 29c

Libby's 2 tins **Sauerkraut** 25c

Fry's Breakfast **Cocoa** ½ lb. tin 21c

New Quebec **Maple Syrup** No. 10 tin $1.79 Quart bottle 59c Dumoulin Brand

Choice Quality **Sweet Corn** No. 2 tin 2 tins 23c

Cullen's Crystal **Cake Flour** 37c

Old City Pure **Jam** 4 lb. tin Raspberry Reg. 65c 55c Strawberry Reg. 69c 65c

Excellence Brand **Dates** 10c pkg.

Safety **Matches** Dominion Stores 21c doz. boxes

Tea Full Flavored Delicious Beverage Richmello 79c lb. Select 73c lb. D.S.L. bulk 63c lb.

Butter Braeside Brand Creamery "The Finest Butter in Canada" 40c lb. Mayfield Brand 38c lb.

Maclaren's **Cream Cheese** Small 14c Large 24c

Raymond's **Sour Pickles** 35 oz. bottle 35c

Bird's Custard Powder 17c

Shredded **Wheat** 12c pkg.

Bacon Mayfield brand Machine Sliced 39c lb.

Prunes Choice large size 16c lb.

Lux In toilet form 3 cakes 25c

Pep Bran 2 pkts. 25c

Stuart's Orange **Marmalade** 3 lb. Jar 35c 1 lb. Jar 17c

These prices in effect for one week from date of this newspaper D-122

342 GEORGE ST—PHONE 2318 PHONE YOUR ORRDER

160 SIMCOE ST—PHONE 1202 WE DELIVEER $3.00 ORDERS.

"It's the little they cost to maintain that makes Concrete Pavements Economical"

Provincial Highway near Port Hope, Ontario.

Let Your Taxes be Spent on Mileage instead of on Upkeep

Have you ever stopped to figure what proportion of each year's paving appropriation is spent to maintain non-permanent pavements? And do you realize that every dollar thus spent for upkeep means that much less mileage of new paving each year?

Concrete pavements are permanent. They need no costly upkeep. They staunchly withstand the heaviest traffic and provide a smooth, safe, comfortable driving surface for every type of vehicle.

The more a community adds to its mileage of concrete pavements, the less it needs to spend each year for upkeep. Each ensuing year's appropriation becomes increasingly an appropriation for NEW ROADS which, built with concrete, save money for the taxpayer and reduce the cost of motoring.

Canada Cement Company Limited

Canada Cement Company Building
Phillips Square Montreal

Sales Offices at:
Montreal Toronto Winnipeg Calgary

Highways of Concrete

ITALY IS THUNDERING STILL WHERE OLD ROME HELD SWAY OVER WHOLE MEDITERRANEAN

Mussolini's Dream of Reviving Power of Ancient Empire is Confronted by Interests of Seven Nations Which Have Interests in Historic Sea.

PRUDENCE DISCREDITS SPECULATION THAT WAR OF CONQUEST IS PLANNED

Britain is Stronger Than Ever in Straddling Route to India —Spain Fighting for Riff—France Annoyed by Outbreak in Morocco.

By P. W. WILSON

The visit paid by Prime Minister Mussolini to the Italian Province of Tripoli and talk, on Rome's natal day, of the "modern Roman Empire" have drawn attention to the situation in the Mediterranean. There have been spectacular ceremonials. Speeches the strong man of Italy himself would not desire, perhaps, that the world should take at their face value have been delivered. In France and in Turkey a certain uneasiness was aroused. And while second thoughts have abated any alarm that was expressed, there remains a situation worthy of analysis.

With his usual eloquence, Musolini has declared once more that Italy intends to revive the glories of imperial Rome. Such rhetoric is intended, doubtless, for home consumption. But it is a fact that the population of Italy increases every year by about half a million. The quota of immigrants admitted to the United States is now negligible. An outlet for this surplus, as it is regarded, has to be discovered. Hence, the suggestions that Italy has designs on Asia Minor and even on French Tunis. It need hardly be added that these designs are only the product of suspicion and surmise, and that prudence discredits such speculations.

BENITO MUSSOLINI

Perspective of 3,000 Years.

It is the perspective of 3,000 years that we must focus on Mussolini's allusions to the Roman Empire. What was the supreme achievement of imperial Rome? It was the control—the sole control—of the inland sea. There was not a mile of coast, there was not an island, outside the absolute and unchallenged sovereignty of the Caesars. The countries that we call Spain, France, Greece, Asia Minor, Palestine, Egypt, North Africa, all were Roman provinces, held by Roman legions and paying tribute to the Emperor.

For a thousand years these memories have stirred the blood of Italy; and when Mussolini set forth for Tripoli with the greatest display of naval force ever assembled for a private citizen, the old tradition was revived. "In a few days," so said the Tevere, "fifteen war vessels will cross the sea that our ancestors called 'nostrum' (or our), and that washes the shores of various and distant lands, henceforth marked with the imperishable impress of Rome."

A colleague of Prime Minister Mussolini, his Minister of Justice, Signor Rocco, states that the "history of new Italy * * * can only be the histoy of imperial Italy." He says:

"Each time a State is formed in this peninsula, by a fatal consequence that State has dominated all other States and spread beyond frontiers and seas, dominating the Mediterranean. That is its vocation."

How Mussolini Puts It.

Mussolini puts it more briefly. "We are Mediterraneans," is what he has said. And he explains his attitude thus:

"My voyage must not be interpreted as a mere administrative act, but as it is—an affirmation of the power of the Italian people; a manifestation of the force that originates in Rome and extends from Rome to a glorious and triumphant littoral."

Under the circumstances it is perhaps no wonder that the dictator is suspected of pegging out claims that may not be wholly consistent with the status quo. Again to quote the Tevere, Italy "demands her place in a badly distributed world"—what Germany used to call "a place in the sun."

These thoughts predominated, too, in the celebration, last Wednesday, of Rome's 2,679th birthday. A huge Roman eagle, casting its shadow over the Mediterranean, appeared in one of the newspapers, under the title: "Mare Nostrum." Another newspaper captioned its story of the day: "The Head of Caesar Has Appeared Over the Seven Hills."

Old Rome's Achievement.

It is thus of interest to inquire what was this control of the Mediterranean that old Rome achieved? And how did she achieve that control?

At the dawn of civilization, the Mediterranean, which is now an inland lake, was "this great and wide sea." It was an ocean full of perils in which a mariner like Ulysses could easily lose his bearings. Sea boats, even with sails, were no more than big rowboats. They might fight each other, but their hardest fight was with wind and wave; with curents uncharted and rocks undisclosed by lighthouse.

As navigation developed, two sea powers emerged — Phoenicia and Greece. The Phoenicians founded Carthage and colonized Corsica and Sardinia. But when they coveted Sicily they came into collision with Rome, and after three Punic wars suffered the terrific edict of Cato: Carthago delenda est—Carthage must be wiped out. And so she was. Her literature, her art, her wealth vanished from the scene. Today the antiquarian is digging up the dust thereof. To the development of the Mediterranean the Greeks made two contributions. They colonized Asia Minor and the Near East, and when challenged by the Persian fleet under Xerxes they won the battle of Salamis, thus excluding Asia from a sovereignty in European waters. But in due course Greece, like Carthage, succumbed to Rome. Her proudest cities became mere details of the universal empire.

The only possible rival then to Rome was Egypt. When Cleopatra withdrew her ships from the battle of Actium, Egypt also abandoned the unequal contest. Rome's triumph was complete.

It was a great triumph. But it is essential that we should understand in what way it was consummated. The mastery of the Mediterranean was the outcome not of peaceful evolution of agreement between free peoples, but of prolonged war. It was in 480 B.C. that the battle of Salamis was fought; and 450 years of continual bloodshed were to elapse before the final battle of Actium.

To restore the dominion of Rome would be a task that, as Mussolini well knows, would tax the combined genius of an Alexander, a Julius Caesar and a Napoleon. Italy is one and only one of eight powers exercising sovereignty in the Mediterranean today. In any modification of the status quo, the interests of these powers would have to be considered.

Points of Opposition.

Briefly, these interests are:

1. Spain holds her own peninsula, with the exception of Gibraltar. By the Treaty of Algeciras, signed in 1906, she is entitled to a protectorate over the coast of Morocco known as the Riff. But this protectorate has been wrested from her by Abd-el-Krim, with whom Spain and France are at present negotiating terms of peace. Those terms would include the surrender of the Riff by Spain, and the suggestion has been made that Spain might receive Tangier in exchange. At algeciras Britain insisted that Tangier, being opposite Gibraltar, should be under international control.

2. In addition to their own territory proper, the French own Corsica, Algiers and Tunis, with a vast, if not always fertile, hinterland to the south. France also holds a mandate over Syria. She is thus interesetd in the entire Mediterranean, from east to west. She insists on maintaining oversea lines of communication between Marseilles and Algiers, Tunis and Beirut. The French communications with Africa are regarded in Paris as important because the French army includes important African reserves of man power. The position is complicated at the moment by the revolt of the tribes in Morocco and by the scarcely less serious disturbances in Syria.

Britain Stronger Than Ever.

3. Great Britain regards the Mediterranean as the route to India. Not only does she exercise a sovereignty over Egypt and a mandate over Palestine, but she hold Cyprus and has established naval bases at Malta and Gibraltar, neither of which as yet she agrees to abandon as "obsolete." She also controls the Suez Canal. The destruction of the German fleet has released the bulk of the British Navy from service on the North Sea. In the Mediterranean, therefore, Great Britain is stronger than she was before the war.

4. Greece, as a peninsula bounded by the Adriatic to the west and the Aegean to the east, has as strategic a position as Italy herself. But, with the Balkans still divided by dissension, she has been unable to hold Smyrna against the Turk and is conscious that she holds Saloniki against the rival claims of Yugoslavia and Bulgaria. At the same time, the recovery of Greece has been widely noted. Not only has she absorbed 1,500,000 refugees, but she has also set herself already to increase the national resources.

5 and 6. Yugoslavia and Albania share with Italy the eastern littoral of the Adriatic. Neither of these powers can challenge the Italian Navy; neither has a seaport of first class significance—whether as a naval base or as a commercial outlet.

7. Turkey holds Asia Minor and Constantinople. But she has no navy in the modern sense, and her fortification of the Dardanelles has been dismantled. The interest of Turkey in the Mediterranean is thus defensive. She fears— and a recent alleged mobilization shows that she will try to resist—a further loss of her diminshed dominion.

8. Finally there is Italy. In the Mediterranean she holds the central peninsula. The Adriatic may be regarded as her lake. Her colony in North Africa is Tripoli. She also occupies and is said to be fortifying the Island of Rhodes, off the coast of Asia Minor. This island is important to Italy because by the Treaty of Sivres she acquired a valuable mandate over Adalia, a province on the opposite mainland. With her home politics controlled by communism, Italy was not able, before the rise of Fascismo, to undertake responsibility for this territory. But it is alleged that she wishes now to revive her interest in it.

There has been a statement that Italy had entered into an alliance with Greece against Turkey. By this alliance, Italy would seize Adalia and Greece would seize Symra. In Athens, however, an official repudiation of the alliance has been issued. It is also stated that Italy is suppying Greece with munitions.

While, then, the Tibuna tells us that Italy is concentrating on "the new goal" and "does not care a hoot about foreign opinion", the fact is that, at every point, Italian aims in the Mediterranean, whatever they are, must be adjusted to the views of other powers.

Moreover, since Augustus ruled his world, there has been cut the Suez Canal. This means that the Mediterranean, previously an inland lake, has become an international waterway, through which the shipping of all nations passes in both direction and on equal terms. The Mediterranean thus belongs to the world—to Asia and to America, as well as to Europe. In particular, it is only into the Mediterranean that the Black Sea powers, Bulgaria, Rumania and Southern Russia, have any outlet to the sea at all.

Waterway for All Nations.

The real use of the Mediterranean is, after all, commercial. During the Middle Ages no cities did as much to develop that use as did the Italian cities of Venice and Genoa. To this peaceful commerce there was one menace, namely, the piracy carried on by the Barbary States. It is significant that it was Admiral Decatur of the United States Navy who commanded the international squadron that put the fear of the law into the bandits of Algiers, Tunis and Tripoli. Even in the year 1815 the security of the Mediterranean for honorable shipping was thus an important American interest. In volume of trade and in number of passengers that interest has never before been so great as it is today.

A territorial control of the Mediterranean by any one power is thus outside the range of possibility. But the command of the sea does not depend today on physical possession of the shore; and it would be possible for a European power to inaugurate a new period of naval competition, similar to the rivalry between Great Britain and Germany in the North Sea or between the United States and Japan.

Mussolini's Phrases.

In a continent still afflicted with the war mind, Mussolini's phrases have given rise to a fear that he may entertain some such prospects. "Our destiny," he says, "has been and is on the sea." Again, "the sea is ours," and "no one can stop our inexorable will."

The formula for battleships adopted by the Washington Conference was United States 5, Britain 5, Japan 3, France 2, Italy 2, Greece 1, Turkey 1. It may be assumed that today this formula has been observed. But the formula allows unlimited construction of vessels under 10,000 tons and of submarines. This might be the real danger. It is not easy to believe, that, in such a competition, any single power would emerge with a superiority over all other naval powers of Europe combined. Britannia herself no longer rules the waves in the sense that once she did. What would be serious in such a competition is not the slender chance of a given power's attaining to an absolute supremacy, but the waste of money involved, the ill-feeling generated and the futility of imperiling the Mediterranean as a safe highway for all nations to use in peace.

A submarine, belonging to one navy, is after all no defense against a submarine belonging to another. All that any submarine can do is to attack and destroy. It is arguable that there can be no final solution for the Mediterranean problem except that applied to the Great Lakes and the St. Lawrence —namely, a cooperative demilitarization.

for Sore Throat

Tonsils inflamed? Chest tight? Rub throat and chest with "Ben Gay." It soothes the soreness—relieves congestion—takes cold off your chest. Insist on the genuine.

Say "Ben Gay" to your druggist.

BAUME BENGUE (Analgesique)

The Original Baume $1.00

For Free Sample Send 10c. to cover cost of packing and mailing to— The Lanman Miles Co. Ltd., Montreal.

HAD TO TIE CHILD'S HANDS

Eczema on Head Itched Badly. Cuticura Healed.

"Eczema broke out in pimples on my little girl's head. It itched badly and she scratched causing sore eruptions. Her hair fell out and she was very fretful. We had to tie her hands to keep her from scratching, and she could not sleep. We had her treated but the trouble kept getting worse.

"We began using Cuticura Soap and Ointment and in a short time could see an improvement. We continued the treatment and in less than six weeks she was healed." (Signed) Mrs. A. G. Awcock, 706 Notre Dame Ave., Winnipeg, Man.

Cuticura Talcum is cooling, soothing and comforting to tender, aching, burning feet.

Sample Each Free by Mail. Address Canadian Depot: "Potterone, Ltd., Montreal." Price, Soap 25c. Ointment 25 and 50c. Talcum 25c. Cuticura Shaving Stick 25c.

Flamboyant and Reasonable.

While, then, Fascimo adopts in her dealings with other nations what Americans call shirt-sleeve diplomacy and what Italians describe as "a Latin clearness," there is no evidence that the "Duce" intends seriously to ask France to surrender either Tunis or Savoy, or to transfer to Italy the mandate over Syria. On the platform Mussolini is flamboyant. In counsel he is reasonable. He seized Corfu; but he surrendered Corfu. He has made an agreement with Britain over Abyssinia. To Yugoslavia, when approached for a guarantee he replies: "Either Italy or France—not both." On the other hand, he supports French opposition to union between Germany and Austria. With Rome, as a city, about to be "built in a day," Rome as an empire must not be too expensive for the rapidly recovering resources of the Italian treasury.

The only danger seems to be that the language recently used in regard to the Mediterrancan may have aroused hopes among eager patriots that might be difficult to deal with if any point should come under actual negotiation.

COMPROMISE ON FIRST PAYMENTS

French Ambassador and Debt Commission Come To Agreement.

FEAR DEPRECIATION.

PARIS, April 29 (Canadian Press) —A compromise between Ambassador Bereger and the debt funding commission on the first annuities of the French debt settlement has been reached, it is said in Paris.

The payment will be $30,000,000 and instead of the first five annual installments being the same, it is possible there will be an increase of $20,000,000 a year to reach $40,000,000 at the end of five years. The only side of the question which is seriously raised is protection in case France's condition becomes so bad she cannot continue to buy the necessary dollars with depreciated francs.

MANY PROBLEMS FOR CONFERENCE

Population Matters Given To Sub-Committee of Economic Commission.

TO ADVANCE PEACE.

GENEVA, Switzerland, April 29 (Canadian Press).—Population problems, including questions of freer movement of peoples, raised by the Italian and Japanese delegates, will be discussed by a special sub-commission of the economic preparatory conference, it was announced at a public session of the economic delegates yesterday. M. Theunis of Belgium, acting president, announced that a formidable list of questions would be studied but he voiced confidence that eventually the international economic conference for which the ground work now is being laid, would advance world prosperity and by curing economic ills, contribute effectively to consolidation of peace.

The sense of smell is said to grow more keen as we grow older.

EXPECT NEWS OF EXPLORER

Overland Party Expected To Find Trace of Captain Wilkins.

NEW YORK, April 28 (Canadian Press).—The first news of the fate of Capt. George H. Wilkins, leader of the Detroit Arctic expedition and his pilot, Ben Eilson, missing now for 13 days, is expected when an overland party from Fairbanks, Alaska, reaches Point Barrow, possibly today, according to the North American Newspaper Alliance. Nothing has been heard from Captain Wilkins since he hopped off for Point Barrow, the advance base, with a load of freight, 13 days ago.

OBITUARY.

JAMES CHYNOWETH.

Word was received on Tuesday of the death of James Chynoweth, Coleville, Sask., eldest brother of Mrs. Theodore Thornton, 583 Harvey street.

"A. JOHNSON, TAILOR."

GREENVILLE, Tenn., April 29. —Over the door of a little one-story house here is a sign bearing the inscription, "A. Johnson, Tailor." The building was the workshop of the seventeenth President of the United States.

A Wonderful Crop of Perfect Tomatoes Brought to Your Table Truly Fresh — and Cheap!

NO need to stint yourself in the healthful custom of eating AYLMER Tomatoes in many ways at all seasons. Grocers everywhere have them—the finest-flavored tomatoes in years, and plenty of them.

The 1925 crop of AYLMER Tomatoes was a record for both quantity and quality. You reap the full benefit—lower price for the richest, ripest and most wholesome tomatoes packed in years.

"Fresh" Tomatoes at All Seasons

AYLMER Tomatoes are actually fresher than you can buy in tomato season. They're picked and packed at the moment of perfect maturity, and their freshness is guarded right to your table. The AYLMER Tomato season is all-year-round. AYLMER Tomatoes are always fresh, always full-flavored, always nutritious and always more healthful than uncanned tomatoes.

Eat Them Every Day for Health

The three Vitamines which medical science has declared essential to nourishing foods are *all* found in maximum quantities in AYLMER Tomatoes. The food value of AYLMER Tomatoes is so great that they should be eaten every day of the year by young and old.

Every can of AYLMER Tomatoes contains good health as well as rich nutrition. The acids which make tomatoes the most healthful among fruits and vegetables are fully preserved by the AYLMER process of canning. Doctors recommend frequent eating of canned tomatoes by children and adults.

The name "AYLMER" is the recognized assurance of topmost quality in tomatoes. When the supply on your shelf gets down to a few cans, it is time to again say to your grocer:

AYLMER

The Quality Word for Canned Tomatoes

Packed by Canadian Canners, Limited, Hamilton, Ontario, the largest packers of fruits and vegetables in the British Empire. T-31

There's Health in Their Finer Flavor

Eat More Tomatoes For Better Health

BEGIN daily with a glass of juice from a can of "AYLMER" Tomatoes.

Serve these finer-flavored tomatoes in a score of delightful ways from day to day.

Never be without a good supply. There's health and nutriment in every can.

"TOMATO WEEK" - May 1 to 8 - A Good Time to Stock Your Pantry with AYLMER

From $50.00 to $85.00

The Pure Undyed Camel-hair Coat for Spring

JAEGER (Pure Wool)

Many Items of Interest in Our

Fancy Goods Section

Miss Wesley has once more replenished her stock of Stamped Goods—Fancy Cloths, Bedroom Sets, Buffet Sets, Italian Cut Work, quaint imported French Petit Point; in fact, her department is now ready with a well assorted collection of everything necessary for the equipment of the industrious fancy-work enthusiast. One feature is the revival of the attractive Bedroom Sets of Filet Net for ribbon work.

It will pay you to visit our Fancy Work Department and take advantage of this showing of new ideas. Here we mention a few attractive values. Come and see for yourself.

Stamped Tea Cloths

A good assortment of Tea Cloths and Sets in such materials as Italian Linen, Oyster Cloth, Ivory Cloth, etc. All are stamped in attractive designs and vary in price from .....

75c to $2.75

Fancy Stamped Aprons

We now mention the Fancy Stamped Aprons. Made from various materials and in several pretty styles. Stamped in neat designs, some small, others larger patterns to suit the make of the apron. Priced at .....

90c $1.25 $1.39

Stamped Bedroom Sets

Make the bedroom attractive. We have in stock dainty sets consisting of Scarf and Vanity Sets, stamped in pretty designs on fine material ready to work. And the price for the set is only..... **$1.25**

Stamped Pillow Cases

Made from good quality circular cotton and stamped in several neat designs. Some with scalloped edges for embroidery, others hemstitched for crochet. A real value at, pair, **$1.49**

Bedspread Fringe

Now your problem is over. Here is the suggestion to finish the bedspread you have just worked. This Fringe comes in the new unbleached shade, finished with blue border. Comes in bedspread lengths. Per length.. **$1.25**

THE HALL STORE

"THESE WOMEN"

By MALCOLM DUART

COPYRIGHT 1926

The Characters and Situations in this Story are entirely fictional.

BEGIN HERE TODAY.

Audrey, 19-year-old ward of Harry Morton, is madly in love with him. He is wealthy, unmarried, middle-aged and handsome, immensely attractive to women. Nona, a Toronto girl, connected with the stage, also is in love with him, and jealous of Audrey.

Morton with his ward has lived for 15 years in Peterborough, but the gossips never have learned anything about his past. Almost weekly he visits expensive apartments that he maintains in Toronto, where he also has an office.

He tells Audrey he never can marry her, and he hires John Parrish, shy but good young man, as his secretary, to divert Audrey's mind from himself. She detects the plan. Then he sends for Nona to come to Peterborough. He shows Audrey the documents by which he has transferred to herself half his fortune. Audrey learns of Nona's coming, meets her, and goes with her and Morton to Nona's hotel rooms, and there Morton and Nona contrive to leave her. Nona's coat and hat also are left behind. Audrey is told by the hotel clerk that Nona and Morton have gone.

NOW GO ON WITH THE STORY

CHAPTER XIII

"But she had no hat nor coat!" Audrey cried, clasping her hands.

The clerk was polite, but there was a little smile on his lips.

"I noticed," he said, dryly, "that when she went out she did not have sufficient wraps."

Audrey turned away, uncertainly. Trembling, scarcely able to walk, she went through the lobby, and down the street. Half unconsciously, she turned her steps toward home.

"Mr. Morton called up," the little house-maid said, as she entered the door.

Audrey listened, without raising her eyes. She was very weary, and she leaned against the door.

"He said he would not be home for dinner this evening," the maid went on.

Audrey made a hopeless gesture, and going up to her room, locked herself in.

• • •

Morton and Nona were in a downtown department store.

"You can get your coat and hat and gloves here, without having to shop around," he said.

A department manager of the store was bowing and smiling beside him. Morton was too well known in Peterborough to need introduction.

"Will you please see that the lady gets whatever she needs, and that the amount is charged to me?" said Morton.

Nona was towed away by the department manager, with two saleswomen following after. Morton seated himself on a stool, his hands resting on his cane, and watched the little daily drama of department store life as it moved past him.

A woman customer entered, whom Morton recognized. He arose, lifted his hat, and bowed.

"You bad old charmer!" she cried, shaking her finger at him playfully.

He smiled an inquiry.

"I saw you meet that lovely young brunet at the train," she said.

"Did you niotce Audrey?" he asked.

The woman pursed her mouth, and rolled her plump chin into her collar, with the air of one who knows much.

"I noticed her," she said, "and if anybody should ask me—you naughty man—I'd say that the beautiful brunet was your friend and not Miss Morton's!"

Morton laughed. "How charmingly observant you are!"

"I notice things," she admitted, as she trotted away.

Morton continued chuckling to himself, as he took his seat again.

It was nearly an hour until Nona reappeared, clad in a gorgeous coat, with fur collar, and a little new wrap-around turban, and gloves, and carrying a muff.

"You didn't tell me to get a muff," she said, "but they're coming into style again."

She whirled around so he could get a better view.

"Isn't the coat pretty? It was only five hundred dollars! Aren't you proud of me? And I got a little old-fashioned all-lace handkerchief. They're coming into style again, too."

She waved the kerchief at him, and he laughed.

"All right," he said, "perhaps it is just as well that diamond stomachers aren't in style again. By the way, let me see what you bought with that money I sent you in Toronto."

She pulled her coat aside, and showed him a brooch of platinum and diamonds, nearly five inches long, that was pinned to her dress.

"Isn't it a darling? But why did you ask me to get it? And who was the funny boy who brought the money? He acted as if he wanted to kill me."

Morton chuckled as he led her from the store. "That is my new secretary," he explained. "I hired him because he had such an excellent moral record. Just at present, he is almost too good to stay alive in this wicked world. But he'll come out all right."

"But why did you send me the five thou?" she persisted.

"Well," he said, "I just wanted you to have it. Before you get away, I want you to do something."

He looked at her significantly. "Are you prepared to do what I ask you to do?"

"Of course," she said, tenderly, "anything in this whole world."

"Then show that to Audrey, carelessly, before you get away from town. And let it out, as if by accident, that I gave it to you."

The girl was surprised. "But I thought you wouldn't want Audrey to know anything like that!" she protested.

"You just do what I ask, and it'll be all right."

Morton bowed, smiling, to his acquaintances as they strolled down the street. Nona beside him, attracted as much attention as Morton himself. Her striking dark beauty; her rather stagy dress; the air of deliberate unconcern that girls from Toronto wear when they visit Peterborough, and her association with Morton, directed toward her many curious looks as they sauntered up and down the street. Morton told her that he wanted her to see the shop windows.

"Hang the shop windows!" she exclaimed. "You know I don't care anything about that. What are you leading me around for?"

He merely smiled. "I needed exercise," he explained. Then he added: —"perhaps."

They took dinner that evening in the dining room of Nona's hotel, after a day of desultory wandering about town. Morton left the table once or twice to speak casually to friends who dined near him. He did not introduce Nona; evidently she did not expect it. With her large dark eyes, she inspected the women who received Morton's greeting, and each time, apparently satisfied, turned to a casual survey of the dining-room.

After their leisurely dinner, Morton took her to the theater. As Nona picked up the program, she laughed.

"I'm going to see myself on the stage," she said. "I used to be in this show."

She waved a greeting to one or two of the actors, as they appeared, and one little dancer directed her entire solo toward the seat where Morton and Nona sat. Nona was happy, and Morton, with a quiet smile, watched her face.

"Having good time, kid?" he asked.

She beamed at him. "I always have a good time when I'm with you. But Harry—why did you bring me to the theater?"

He made a little gesture with his hand, toward the crowded auditorium. "Oh, perhaps so my friends could see a very beautiful girl."

She dimpled. "Am I beautiful?" she asked him.

"Of course," he said. "You know that."

She produced a tiny mirror, and examined her face. "You know, you never told me that before."

They walked back to the hotel and at the foot of the stairs Morton took off his hat and extended his hand. "Good-night, Nona," he said.

She showed surprise. "Aren't you coming up?"

Morton shook his head. "There is a censor under every hat in Peterborough —at least, for me," he said. "If I went up to your apartment at eleven o'clock at night, a deputation headed by the hotel management, and including half the folks in this lobby, would be there four minutes later to ask me 'how come'?"

She looked at him thoughtfully. "Why did you want me to come?" she asked.

"I wanted to see you," he said. "Isn't that reason enough?"

"But I cut off my rehearsals, and I suppose I'll lose my engagement. I sent word to them that I was very sick, and had to come here for treatment."

"I forgot about your rehearsals," he said. "We'll have to fix that."

"Then you won't come up?"

"No. I've got to say goodnight. Pleasant dreams!"

"Goodnight, sweetheart," she said, her eyes deep, and her voice low and yearning.

• • •

The lights in Morton's house were blazing at midnight. With a fur coat thrown over her shoulders, Audrey was walking up and down the short walk that led from the high iron gate to the door step. Every football that sounded in the distance brought her to sharp attention. She would watch, until the pedestrian would appear. Then, her head sinking, she would resume her walk. The air was chill, and she shivered a little, as once or twice she stopped, and drew the coat closer around her. Once a taxicab drew almost to a halt before the gate, and Audrey, with a little sigh, ran lightly to the sidewalk. The driver leaned far out, looked, as if for the number of a house, and drove on. Audrey turned her back, and slowly walked indoors.

At two o'clock in the morning she was sitting in the drawing-room, looking straight before her, her hands loosely in her lap, and her face white and set.

At seven o'clock, the housemaid, entering to pull up the blinds, found the lights still blazing, and her young mistress, pale and limp, asleep on the chair. Her head had sunk upon her breast, and her arms hung down beside her.

Tenderly, the maid aroused her.

"Is he home?" Audrey gasped.

The maid showed surprise. "You mean Mr. Morton?"

"Haven't you seen him?" Audrey insisted.

With a little quick shake, as if to shed the weight of sleep from her, Audrey turned, and ran up the stairs. At Morton's door she paused. Her shoulders drooped again, and she seemed as if about to turn away. At last she rapped upon the door.

There was no answer.

She rapped again, more loudly. Then she turned the knob, and it yielded. She walked inside.

The door opened into Morton's dressing-room. His bed chamber was behind. She sped through the outer apartment, and into the sleeping-room. The wide bed was undisturbed.

With a choked cry, the girl sank upon her knees, and laying her arms upon the coverlet, buried her head in her hands. The housemaid, who had followed her wonderingly, stooped over to lift her up.

"He's all right, Miss Morton," she said, soothingly. "I suppose he's been called out of town."

Audrey looked up at her, with wet, anguished eyes.

"I know what's wrong! I know what's wrong!" she cried.

Her hands shaking, she brushed back her hair.

"My—my man! She's got him!" she sobbed.

(To be continued.)

wash the dishes with—

Snowflake

Softens Water - Removes Grease

3 places for Snowflake Kitchen, Bathroom, Laundry

IMPROVING SLOWLY AFTER ACCIDENT

Thomas Russell Has Lost Thumb and Two Fingers.

DOURO, April 29.—Mr. Thomas Russell, who was injured by a gun explosion last week is improving slowly, but has suffered intensely. The thumb, first finger, and part of the little finger were blown away and his eye-glasses were shattered and the glass driven into the flesh above the eye.

Mr. Russell had loaded the gun, an old-fashioned muzzle loader, with peas the day previously and it was likely the expansion of the peas which caused the explosion.

The unfortunate young man was standing in the wood-shed with the gun pointed out the window, to shoot at black birds. The window, an an oil-drum standing near were shattered and the wonder is that the young man escaped with his life.

Miss Margaret Miller was unfortunate in injuring her ankle on Saturday, by slipping on the door-step. Dr. Munro of Warsaw was called and discovered that one bone was broken besides the ankle being sprained.

On cow of Mr. Stanley Farley's herd, six of which were poisoned with sweet clover, has died. The others are improving rapidly and are milking fairly well. Much surprise is felt by veterinary surgeons over the recovery of the animals. Less dread will be felt by farmers who use the sweet clover hay, as in the past some fine herds have been lost.

Birth—To Mr. and Mrs. William Heffernan, on Sunday, April 11, a daughter.

Mr. John McMurray left Saturday for North Bay to scttle the affairs of his deceased son, Mr. Francis McMurray, who died recently in the northern city. The deceased young man was a member of the Knights of Columbus, which society marched in a body from the undertaking parlors to the station.

Miss Margaret McMurray left on Friday for Montreal and Miss Emma, R.N., left Monday for Windsor, after being called to their home here owing to the death of their brother.

Born—On Friday, April 23rd, to Mr. and Mrs. James O'Connell, a son. On Satuday, April 23, the infant son of Mr. and Mrs. James O'Connell passed away.

Mr. and Mrs. Frank Skelcher attended the funeral of the latter's father, the late Mr. Moore of Hall's Glen, on Monday, April 26.

A young son of Mr. and Mrs. Patrick McMurray was removed to St. Joseph's Hospital last week, suffering from a severe attack of flu and heart trouble.

School was closed in S.S. No. 7 on Friday and Monday owing to the death of Mr. James Boland of Asphodel, whose son Louis is teacher. Much sympathy is extended to the young man on the death of his father.

Mr. Michael Sheehan has been quite ill with flu.

BETHEL SCHOOL ANNUAL MEETING

Good Reports Submitted—Samuel Armstrong Again Superintendent.

HIS 44TH TERM.

KEENE, April 28.—The annual Sunday School meeting of Bethel Sunday School of Keene, former Methodist pastoral charge, was held on Friday, presided over by the pastor. Reports were received from the officers, showing a good year.

The Treasurer's report, given by Mr. Henry Borland, showed receipts of $75.14 and expenditure $59.60, balance on hand $15.54, with all supplies and papers paid for to the end of the calendar year. The school gave $24.11 to the maintenance and extension fund and $6.43 to the O.R.E.C. Mr. Samuel Armstrong was elected superintendent for the 44th consecutive time, and spoke of his recent attendance at the O.R.E.C. executive meeting and of a picture of Jesse Ketchum he saw there, from which he would draw the motto, "Build for the future." Mr. Armstrong is leaving on May 20 for a long visit to British Columbia, and provision was made for Mr. Geo. Patterson to teach the Bible Class in his absence.

Mrs. Benjamin Reid was elected assistant superintendent. Mothers' Day will be celebrated by the Sunday School taking charge of the usual church service on May 9 and a pageant by Miss Jean Shearer and girls and a farewell address by Mr. Armstrong. The offering will go to the O.R.E.C. Messrs. H. Garnet and E. J. Fife were appointed representatives the Union Sunday School picnic executive. The officers for 1926-7 are:

Superintendent — Mr. Samuel Armstrong.

Assistant Superintendent—Mrs. Ben. Reid.

Secretary—Harry Garnet.

Treasurer—Henry Borland.

Organists—Mrs. H. Reid and Mrs. P. Armstrong.

Librarian—Mr. G. E. Patterson.

Cradle Roll Dept.—Miss Annie Reid.

Missions—Miss Jean Shearer.

Temperance—George Patterson.

Teachers—Bible Class, Mr. Samuel Armstrong; Boys' Class, Miss Jean Shearer; Girls' Class, Mrs. Garnet; Primary, Miss Annie Reid.

Rev. Andrew McLauchlin stressed the need of temperance instruction and an active interest in that department will be cultivated during the year.

Rev. Andrew McLauchlin is busy these days preparing for the Presbytery meeting in Lindsay on May 4, for which he is Secretary and Statistician. Reports are coming in from all the fifty-three charges in the Presbytery in four counties.

Report of the Treasurer for the maintenance and extension fund, Keene pastoral charge, former Methodist:

Receipts:—

Balance from last year and interest	$ 8.02
Receipts from Bethel	345.82
Receipts from Zion	90.34
Receipts from Keene	411.44
Total	$855.62

Expenditures:—

Remitted to R. T. Richards, Presbytery Treasurer	15.00
Remitted to Lord's Day Alliance	2.06
Paid for expenses of circular letter, postage and war tax	6.48
Balance on hand in bank account	2.08
Total	$855.62

IDA M. KINDRED, Treasurer.

ANDREW McLAUCHLIN, Auditor.

Birth.

Born—To Mr. and Mrs. David Kempt, on Sunday, April 25, a daughter.

SCHOOL REPORT.

The following is the report of the Easter examinations for S. S. No. 12, Douro and Dummer (Union School). The school was open 64 days during the term. The first number following the name represents the percentage taken in the subjects, while the second number is the attendance:

Sr. IV.—Donald Forsyth, 84, 61; Mary Tedford, 81, 63; Erwin Forsyth, 77, 64.

Jr. IV.—Verna Armstrong, 61, 56; Reymond Armstrong, 55, 58; Mary Teressa Leahy, 50, 63.

Sr. III.—Myrtle Armstrong, 89, 63; Russel Tedford, 86, 64.

Jr. III.—Leatha Kidd, 81, 64; Joseph Leahy, 81, 63; Max Tedford, 73, 64; Beatrice Tedford, 73, 64; Pearl Tedford, 62, 63; Myrtle Kidd, 59, 64; Richard Kavanagh, nil, 50.

Jr. II.—Kenneth Kavanagh, 60, 36.

Jr. I.—Wilisle Bell, Alma Tedford.

Sr. Pr.—Russel Kidd and Patricia Leahy.

EVERETT G. SLOAN, Teacher.

TRENT RIVER NEWS.

TRENT RIVER, April 28.—Quarterly services will be held on Sunday, May 2, at the United Church, with Rev. E. O. Seymour in charge.

The Fish and Game Protective Association meet on Wednesday at Mrs. A. Wight's home for general business concerning the coming field day on July 1st.

The trappers had a wonderful catch last week. A buyer was paying $2.35 per skin.

Mr. and Mrs. H. R. Wood arrived last week from Peterboro where Mr. Wood entered the hospital for treatment. He has not made any improvement and is confined to bed at his home.

Since the recent warm weather and April showers the grass is beginning to look green, the pussy willows are in bloom and the buds will soon be out.

C.G.I.T. GROUP GIVES Y.P.S. PROGRAMME

Study of Indians in Canada Proves Very Interesting.

MILLBROOK, April 28. — The attendance at the Young Peoples' Society on Monday evening was unusually large, the Wide Awakes C.G.I.T. group being responsible for the programme.

The opening devotional period, which was in charge of the President, Jean Burnham, included a Scripture lesson on "The Prayer Habits of Jesus," the girls reading selected passages tracing the prayers of the Master from His baptism until the Ascension, with the concluding verse from Romans 8: 34, "Christ Jesus, at the right hand of God, maketh intercession for us." "Thus the habit of earth is continued in heaven."

A reading, "The Unfailing One," was given by Wilma Fallis, and Elsie Spence recited "The White Wampum," by Pauline Johnston, the explanatory note that this is a belt of white beadwork, offered as a peace token by one waring Indian tribe to another in time of war, adding to the interest and understanding of the legend.

A set of slides on 'Indians of Our Dominion," was the main feature of the programme, the lecture which acompanied the pictures giving in brief outline the coming of the Indians and the Eskimos to this continent, in prehistoric times, from Europe, Asia, and the islands of the Pacific, and continuing the story of their life here after the white man came and usurped the land.

There are but 100,000 Indians now in Canada, mostly on reserves and under government control. 'It was the building of the railway, linking the pale-faces from coast to coast, that caused the fabric of civilization to grow, so that the whites came and settled in the vast kingdom that had once been trodden by none but red-skinned feet."

"As would be expected there has been much inter-marriage between the white and the red races, and legaly a man may be an Indian with but a small trace of native blood, if his Indian descent is through the male line. But if an Indian woman marries a white man she ceases to be an Indian in the sight of the law, and her children take the status of their father."

The ofering, taken up after the slides had ben shown, was a generous one. Annie McMahon, organist of the C.G.I.T. group, presided at the piano during the evening.

The meeting next week will be under the senior committee of the League, and reports for the past month as to attendance, punctuality, etc., will be received, that some accurate record of how the group system is working may be kept.

ALNWICK TOWNSHIP COUNCIL

ROSENEATH, April 29.—The regular monthly meeting of the Council of the Township of Alnwick was held in the Town Hall, Roseneath, on Saturday afternoon, April 24. All the members were present, with Reeve Mouncey in the chair. A communication was read from William F. Drinkwater re his assessment. Referred to the Court of Revision.

Moved by the Reeve and seconded by Gordon Parker that the Council instruct the clerk to notify all pathmasters who use the grader on their division to keep the time of the man that operates the grader and to give the man a statement of the hours he worked, also day and date of same.

Moved by Alfred Braithwaite, seconded by Gordon Parker, that the Reeve wait on Joseph Chidley with regard to the sale of the road crossing Mr. Chidley's farm.

Moved by Alfred Braithwaite that the council accept the assessor's roll as returned.

Moved by Godon Parker, seconded by A. Braithwaite, that the council meet at a Court of Revision on Saturday, May 29, at 10 o'clock a.m.

Moved by Alfred Braithwaite, seconded by E. Timlin, that Reeve Mouncey, E. Brown and G. Parker wait on Mr. Robert Sherwin re operating the grader.

Move by E. Timlin, seconded by E. Brown, that the Reeve sign orders on the treasurer for the following amounts:

Birdsell G. Radley, opening roads, $7.95; Ross McCracken, opening roads, $3; Percy Parker, opening roads, $4.25; James Downs, opening roads, $2; Joseph Dunnette opening roads, $1.95; W. Broadworth, opening roads, $6.20; Edward George, opening roads, $8.25 Austin Lean, salary as assessor, $70; E. Brisbin, drawing gravel, 1925, $2.25; The Municipal World, supplies, $1.56; John McWilliams, balance license for town hall, $2.30; Fred J. Slade 1280 feet plank, $51.20.

The Sacrament of the Lord's Supper will be held in the United church on Sunday morning at 11 a.m., May 2.

Mrs. A. Braithwaite is spending a few days in Campbellford.

On account of the very bad roads the remains of the late George Gummow were interred in Norwood instead of being brought to the Bowmanton cemetery.

SYRUP IS SCARCE AROUND OMEMEE

Part of Villagers' Usual Supply Upset From Wagon.

OMEMEE, April 29—The maple syrup season is fast drawing to a close and many citizens are still waiting for their usual supply which will not be forthcoming, owing to the quantity being limited this year in every sugar bush. To add to the scarcity part of the supply which has for many years been received from Mr S. Veals of Franklin was upset about a week ago while he was on his way to Omemee to fill orders. Mr. Veals had a quantity in Omemee on Saturday but the demand far exceeded the supply.

SUSPENDED FOR OBSTRUCTION

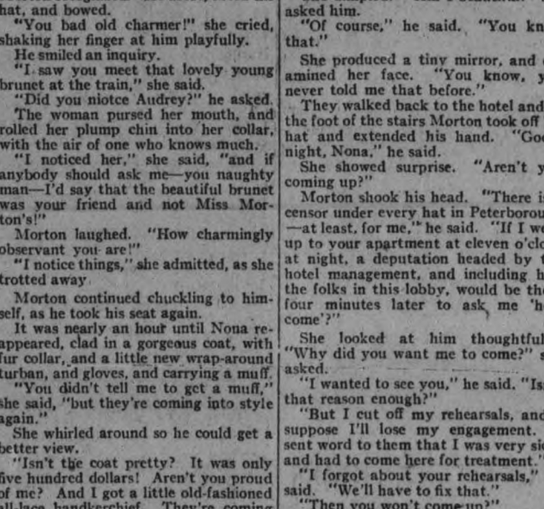

Among the thirteen Labor members of the British House of Commons suspended for "obstructing" were George Lansbury (left), of Poplar, and John Wheatley (right), minister of health in the Labor government.

The Good Spring Tonic

SHREDDED WHEAT

appetizing-energizing-healthful

Back to Health and Strength

AFTER illness, the journey back to health is often long and tedious. The digestion is impaired, and the appetite fastidious. These conditions retard recovery. An appetizing food, rich in body-building and energizing elements, a food easily assimilated by the system, is a first essential.

"Ovaltine" completely fills these requirements. It provides super-nourishment in a delicious and easily digested form, and quickly establishes that progressive development which so encourages the patient.

"Ovaltine" is a delicious beverage, a concentration of natural foods—ripe barley malt, rich creamy milk, eggs and cocoa. One cup contains more nourishment than 12 cups of beef tea, or 3 eggs.

At all druggists

60c. — 90c. — $1.50

A. Wander Limited - London, England

Canadian Office: 455 King Street West, Toronto

OVALTINE

TONIC FOOD BEVERAGE

Builds-up Brain, Nerves and Body

DEATH OF LEACH RECALLS FEATS NEAR NIAGARA

Parachute Drops and Other Stunts Performed About Falls.

IN VAUDEVILLE.

On Tour of British Dominions at Time of Fatal Accident.

NIAGARA FALLS, N.Y., April 29 (Canadian Press)—The death of Bobby Leach, intrepid falls thrill seeker, reported from Christchurch, N.Z., today, removes one of the most picturesque figures from the Niagara district. Besides going over the falls in a barrel, Leach many times defied death in sensational stunts with the falls as a background.

He successfuly negotiated the whirlpool rapids in a barrel, dropped with a parachute from the upper arch bridge over the gorge and from an aeroplane over the falls and performed many other similar feats of daring.

With his wife and young daughter Leach left this city late in October, 1925, and sailed from Vancouver for a 29 weeks vaudeville tour of Australia, New Zealand and South Africa.

According to the best information obtainable, Leach was born in Cornwall, England, 64 years ago. He came to Canada in his youth.

PRESENTATION TO G.W.V.A. COMMITTEE

Euchre Parties Held During Winter Were Splendid Success.

The large hall of the Great War Veterans' Association was crowded to capacity last night on the occasion of the last euchre party of the season. These parties, which have been splendidly conducted during the winter months, have proved a big attraction to numerous citizens and the success with which they have met has been due in no small measure to the untiring efforts of the committee in charge, composed of N. Crowe, O. Hurrle, H. Payne and M. McGill.

During the evening a presentation took place, when the members of committe were the recipients of tokens of esteem from the local branch of the G.W.V.A. Major G. G. Winterbottom, commander of the branch, in a short speech, complimented the members of the committee on the splendid work they had done and assured them that the success of the organization was largely due to their efforts. Vice Commander J. Abraham presented the gifts to each member of the committee. N. Crowe, responding on behalf of the other members of the committee, assured the gathering that the success was really due to the patrons who had favored them with their attendance at the various functions, rather than to the efforts of the committee.

Financial News and Views

Latest Comment on Grain and Industrial Markets — Closing Quotations on the Principal Active Stocks

NEW YORK STOCKS.

	High	Low	Close
Atchison Rly.	132⅝	132½	132⅝
Amer. Can.	47⅜	47	47
Amer. Loco.	98¼	98	98
Smelters	120½	118	120¼
Baldwin	106⅞	105⅝	105⅝
Balt. & Ohio	89⅛	89	89⅛
Cast-Iron Pipe	174	173	173
Ches. & Ohio	125¼	123¾	125¼
Cal. Petrol.	34⅛	33½	33½
Chrysler	34	33	33
Dodge Bros. A	30¼	29⅛	29¼
Dupont De Nem.	221⅛	215½	220⅜
Fleischmann	42⅞	41⅞	42⅛
Gen. Motors	135	132¼	133
Hudson Motors	71⅛	68⅛	69¾
Int. Harvester	119½	118½	118½
Inter. Nickel	37	36⅛	37
Coca-Cola	147⅜	146	146⅜
Mack Truck	119⅝	116¾	117¾
Marland Oil	56⅛	55¼	55⅜
U. S. Rubber	63¼	62¼	63⅛
Sears-Roebuck	49	48⅛	48½
Montgomery W.	64½	63¼	64½
White Motors	57¼	56⅜	56⅛
U. S. Steel	124½	123⅛	123¾
Yellow Cab.	26¼	25¼	26¼
Youngs. Tube	72½	..	..

MINING STOCKS

Gold

	Asked	Bid
Apex	4	3½
Argonaut Gold	27	25
Baldwin	1⅜	1⅛
Barry Hollinger	38	36
Bidgood	6	..
Chaput Hughes	14	..
Con. West Dome	18½	18
Dome	1375	1325
Goldale	31	30
Gold Hill	39	38½
Hollinger	1845	1810
Indian	9	8
Keora	10¼	10¼
Kirkland Lake	115	110
Lake Shore	1025	1000
McIntyre	2660	2585
Newray	38	35
Night Hawk	6¼	5½
Premier	230	220
Preston	6	4¾
Teck Hughes	338	334
Tough Oakes B	39¼	38
Vipond Cons.	160	157
W. Hargraves	800	775

Silver

Beaver	79¼	76
Capitol	37½	36
Castle	148	147
Coniagas	375	...
Crown Reserve	13½	12
Everett	7¼	..
Keeley	156	153
La Rose	14	13
McKinley-Dar.	19	18
Millcrest	18	17½
Mining Corp.	360	352
Nipissing	560	555

Unlisted.

Amulet	113	112
Bourle M Q.	980	..
Laval Quebec	30	28½
Noranda	1700	1680

CHICAGO WHEAT

	High	Low	Close
May	164⅛	162¼	162⅞
July	143⅞	141¼	141¾

WINNIPEG WHEAT

May	156½	153¼	154⅛
July	155⅜	153	153¼

CHICAGO RYE

May	88¼	87	87¼
July	91⅞	90	90⅜

Brazilian and Smelters Lead In Active Session

TORONTO, April 29.— (Canadian Press.)— Brazilian and Consolidated Smelters were the leaders in the much more active session of the Toronto stock exchange this morning, and the strength of the two was reflected throughout the list, except in the mines section. Brazilian closed the morning a point higher at 90 1-4, and Consolidated Smelters advanced two and a half points at 199. Goodyear preferred climbed three and five-eighths at 89 3-4, International Nickel firmed a half at 36 1-4 and Kelvinator three-quarters at 18. Noranda Mines firmed five cents at 16.95, but McIntyre eased ten cents at 26.25 and Dome 25 at 13.50.

Wheat Prices Go Down Crop Situation Improves

CHICAGO, April 29 (Canadian Press)—Wheat prices underwent an early downward turn today, influenced by the weakness of Liverpool quotations and by opinions current here that the domestic crop situation as a whole remains satisfactory despite various draw backs.

Warmer weather in the northwest counted also as a bearish factor. No aggressive buying was in evidence, and the market was easily affected. The opening prices were 1-8 to 5-8c lower, May (new) 163 7-8 to 164 and July 143 1-2 to 143 3-4, were followed by a slight further drop and then something of a rally.

Corn and oats were easier, sympathizing with wheat. Opening unchanged to 3-8c off, July 77 1-2 to 77 5-8. The corn market declined to a moderate extent all around.

Oats started unchanged to 1-8 and 1-4. July 42 5-8 to 42 3-4, but later all months receded to below yesterday's finish.

Provisions were firmer.

Weakness Of Dome Mines Features Standard Session

TORONTO, April 29 (Canadian Press).—The weakness of Dome Mines, which sold down 35 cents at 13.30, was about the only feature of this morning's session of the Standard Mining Exchange, when trading was again very light and the general tone steady. Argonaut and Beaver registered fair advances, the former of 1 1-4 at 26 1-4 and Beaver 1 1-2 at 79 1-2. Hollinger firmed 25 at 18.25 and Noranda 10 at 16.95. Teck Hughes eased 1 at 336.

Calling Of Bank Loans Slackens Upward Move

NEW YORK, April 29 (Canadian Press).—Stock prices made a further recovery today but the upward movement showed signs of slowing up during the early afternoon, when the calling of loans by the banks in anticipation of heavy month-end demands for funds sent the call money rate up to 4 per cent. Extreme gains of 1 to nearly 6 points were scored by a wide range of issues, but the trading was largely a professional affair, the so-called public demand being confined to high grade investment shades.

General Motors crossed 135 to a new high price for the year for a gain of about 3 points, Hudson advanced 2 points, and Fisher Body 1.

Stiffening crude oil and gasoline prices and merger talk brought fresh buying in to the oil shares, but the early gains as a rule were small.

EAST WILL GET POWER RELIEF

Hon. Mr. Nickle Says the Release of Other Power Will Help.

NONE FROM GATINEAU.

TORONTO, April 29 (Canadian Press) — Eastern Ontario municipalities are considerably exercised over the power situation in their locality and have been lodging representations with the government and with the Hydro Commission since the announcement of the Gatineau Power contract which is to secure an additional 260,000 horsepower for Ontario. The Eastern municipalities consider that a share of this additional energy should go to their relief.

Kingston interests sought enlightenment on the situation yesterday from Hon. W. F. Nickle, K.C., their representative in the legislature. They were given assurance that their interests would be taken care of in the new contract. Mr. Nickle explained that the relief for Eastern Ontario was not to come directly from Gatineau but indirectly by releasing for use other power which is now transmitted elsewhere.

Old English Recipe For Foot Troubles

For troublesome bunions—hard, horny callouses — and sore, tired, tender, aching, burning feet—there is nothing in the world that gives such swift and certain comfort as the cooling, soothing, pain-killing tough of Geero Wormwood Balm!

No rags, pads or plasters — no burning acid liquids — no greasy, "smelly" salves to stain and muss you up—Geero Wormwood Balm is clean and pleasant, and like a Vanishing Cream "rubs in" almost instantly to give quick and satisfying relief. All good druggists, guaranteed.

NEW ENGLAND FOLKS

All Saints' Dramatic Club was responsible last evening for the presentation of an interesting three-act play entitled "New England Folks," which will be repeated this evening and to-morrow evening, in the parish hall.

The members of the cast, twelve in number, who produced the play, are to be congratulated on the excellence with which they present this drama of rural life. Each part is taken with an easy stage manner which makes the production very attractive, and there are many evidences of careful direction and attention to the details which make any performance of this sort successful. While every member of the cast does well, special mention might be made of the portrayal of character parts by Mr. James Price, as Judge Trowbridge Mr. Joe Lancashire as the deep-voiced, gloomy villain of the piece, Stephen Hale; Miss Jessie Maconomy as Ruth Merrick, and Miss Dorothy Worboy as Kittie Sickles.

One minor part that appealed to at least one observer as being exceptionally well done was that of the aged Seth Cooley, portrayed with a touch of really artistic acting by Mr. Edward Waudby.

The story of the play is staged in a little New England village, and centres about the romance of Ruth Merrick and Francis Trowbridge, played respectively by Miss Jessie Maconomy, an attractive leading lady, and Mr. Harold Freeman, whose portrayal of the part of the young collegian, in flannels and grey blazer, is very well done. Against the wishes of their parents, Joshua Merrick (Mr. Harry Carter) proprietor of a down-at-heel summer resort, and Judge Trowbridge (Mr. James Price) a tall grey-haired gentleman with a plaid waistcoat, they elope and return to find the parental door closed to them. Joshua Merrick has already arranged with Stephen Hale (Mr. Joe Lancashire) a marriage with his daughter Ruth, while unaware of the fact that Stephen already possesses a wife. However, after a stormy scene, in the second act, the third act culminates with a pleasant re-union.

The action of the piece is rendered very amusing by the inclusion of humorous touches, provided by the speedy wooing by the judge of the charming housekeeper at the hotel, the Widow Sickles, a part well taken by Miss Dorothy Worboy, and the romance of the bright younger daughter of the house, Elfie Merrick (Miss Lillian Rootes) and the man of all work, a tired young gentleman who performs his duties absent-mindedly and puts coal in the ice-cooler and water on the coals. This part of Peter Payson is enacted by Mr. Spencer Hope in excellent fashion, while the disappointed suitor, whose plans for the raiding of the Merrick pocket-book are spoiled by Ruth's refusal to marry him, is taken by Mr. Joe Lancashire as Stephen Hale. Mrs. Edgar Lebar makes an effective stage appearance in the role of the invalid mother of the house, Mrs. Mary Merrick, and Mr. Herb. Frost has a double part, as P. Roger Hunnewell, advance agent for "the greatest show on earth," and as Nixon, the silent chauffeur of the third act. Mr. Edward Waudby as Seth Cooley has the small part that is done so well, the delineation of the aged nonogenarian who is haunted by the thought that he "will be dying one of these days." Mr. Waudby certainly is to be commended for his portrayal of this interesting minor role.

The costuming of the play is extremely well done, the appearance of the judge on his way to the memorial services being particularly fetching, and the stage setting is also carried out with an eye to appropriate backgrounds.

Between acts, the orchestra of the Sunday School played some very fine musical selections, under the capable direction of Mrs. C. Goodley, their rendition between the second and third acts of popular old-fashioned melodies bringing renewed applause and a repetition of a very likeable collection of well-known airs.

Mr. James Price, to whose careful direction much of the success of the production is undoubtedly due, spoke briefly between acts, thanking the audience for their patronage, and commending the play to the attention of their friends during its two repetitions tonight and tomorrow.

Miss Dorothy Worboy acts as stage manager, Mr. Harry Carter as stage carpenter, Mr. Joe Lancashire as electrician, Mr. Edward Waudby as property man, and Miss Jessie Maconomy as treasurer.

EDUCATE CHILD SAYS PRESIDENT

Sir George Foster Addresses Meeting of Fire Prevention Association.

MAXIMUM INFLUENCE.

OTTAWA, April 29 (Canadian Press)—"To influence the mind of the child at as early an age as possible was to obtain the maximum of educative influence. Consequently, as to educate the people of Canada to knowledge of the grave extent of easily preventable loss by fire was a prime necessity, to give attention to the family where the child is being raised and to the school which is merely a family enlarged, is to take advantage of the area and scope for the very best fire preventive education obtainable." This was, in part, the message of the president, Sir George E. Foster, to the delegates at the opening of the annual meeting of the Dominion Fire Prevention Association at the Chateau Laurier this morning.

FURNITURE STORES FORM SYNDICATE

Five Firms in Different Cities Unite For Economy.

TORONTO, April 29 (Canadian Press).—Amalgamation of five retail furniture companies in as many cities was announced to-day. They will operate as a mutual furniture syndicate, but each company will retain its separate identity. The organization has already purchased two factories and expects to effect a saving of from ten to fifteen per cent. by joint purchases.

FOUND GUILTY.

Former Premier Fined For Not Filing Tax Returns.

ST. JOHN'S, April 29. Canadian Press. — Sir Richard Squires, former Premier of Newfoundland, was found guilty, by Judge Morris, of a breach of the war tax act, for failing to submit income tax returns for the year 1918 and was sentenced to pay a fine of $300.

Sir Richard has already been fined $4000, on Judgments handed down in November, 1925, on similar charges. The fine imposed to-day was for having omitted since that date to file returns.

AMERICANS SLAIN

BUENOS AIRES, April 29. —(Canadian Press.)—William Theisner and Carlos Hettman, citizens of the United States, were murdered Tuesday by unknown persons in the province of Salta, where they were working for the Standard Oil Company of Argentina. Their chauffeur was also killed. Robbery is believed to have been the motive of the slayings.

IMPOSTOR CLAIM OF MRS. MANLEY

Denies That Adelard Lebert Is Her Former Husband.

SARNIA, April 29 (Canadian Press). — A self-styled modern Enoch Arden, claiming to be Adelard Lebert, who returned to Port Huron this week after an absence of four years, is branded by his former wife, now Mrs. Victoria Lebert Manley, as an impostor. Mrs. Manley last fall identified the body of a suicide, whose death was caused by a headlong dive into a furnace in this city, as her missing husband and on a court's order she was permitted to regard Lebert as dead and collect $10,000 insurance on his life. "He is not my husband," Mrs. Manley declared to-day, "but he may be one of his four brothers from Stony Point, Ontario, two of whom I have never seen." The woman recently became Mrs. Manley, marrying an aged war veteran.

NINE BALLOONS START.

In Elimination Competition For Right To Enter the United States.

LITTLE ROCK, Ark., April 29 (Canadian Press). — Nine balloons will start a qualification flight late this afternoon for the right to represent the United States in the international races in Belgium next month. Weather forecasts indicate they will travel towards the northern and eastern states.

SAW MILL BURNED.

Loss of $3,000 To Sprackets Brothers Mill.

BELLEVILLE, April 29 (Canadian Press).—The saw mill at Sprackett's Corners, 30 miles north of Madoc was burned to the ground during the night with a loss of $3,000. Sprackett Brothers who own and operate the mill will rebuild.

NO MORE PILES

Thousands Bless Dr. Leonhardt, the Physician Who Discovered This Common Sense Remedy

If you think that the surgeon's knife is the only method of escape from the misery of piles, it's because you haven't heard of the new treatment known as Dr. Leonhardt's HEM-ROID.

The Doctor's treatment is internal. By experimenting for years he discovered the exact cause of piles and then went further and compounded a remedy that would remove the cause.

Dr. Leonhardt wants every sufferer to benefit by his discovery and so that there will be no doubting or delay, McDermid & Jury and all druggists are authorized to sell HEM-ROID with guarantee that it will do as stated or money back.

On that honorable basis every sufferer should secure a package of Dr. Leonhardt's HEM-ROID today. Advt.

HIRE OF TAXI NOT COLLECTED

City Police By-law Does Not Cover Trip To Lakefield.

CASE DISMISSED.

A decision of considerable interest to owners of taxi cabs in the city was given by Magistrate O. A. Langley this morning. Police Commission by-law No. 4 rules that any person hiring a taxi must pay rental of same on leaving the vehicle. The case before His Worship was that of a local man who hired a taxi to take him to Lakefield and back, and on his return he did not pay the fare, saying that he would pay it the next night. The taxi owner had him arrested, and charged him under the by-law with refusing to pay the fare.

On hearing the evidence His Worship dismissed the case on the ground that it did not come under the jurisdiction of the local Police Commission by-law, which he held was only valid in cases where the point of destination was not more than three miles beyond the limits of the city. He based his decision on Section 422, sub-section 3, of the Municipal Act, which states that the by-law is for "establishing the rates of fare for conveying passengers either within the city, or from any point within the city, to any other point not more than three miles beyond its limits."

The first witness, the owner of the taxi, stated that the accused came to his place of business about eleven o'clock at night, and asked him how much he would charge him for a trip to Lakefield. He told the accused the fare would be $3, and he hired the car with a driver. The driver got back about 1 o'clock and told him that the accused had not paid him, but said that he would pay for the trip the next night. He immediately sent the driver back after the accused, and also phoned the police station. He had not received his money yet, he told the Magistrate, and the reason he had called the police was because the accused had done the same thing some four years ago, and had not yet paid for either trip.

The driver of the taxi gave evidence corroborating that of his employer.

W. F. Huycke, counsel for the accused, moved for a dismissal on the grounds that the accused had promised to pay for the trip but had not been given a fair chance to do so; also on the grounds that the case did not come under the jurisdiction of the local Police Commission by-law referring to taxis.

Magistrate Langley in dismissing the case stated that the Police Commission is given certain powers but these, he said, are confined by statute. The evidence is, he said, that this man hired a car in Peterboro, drove to Lakefield and back, and in view of these circumstances, he ruled that this was a hiring over which the local Police Commission had no control. He was of the opinion the taxi owner had acted rather hastily in the matter.

Ye Olde Firme
HEINTZMAN & CO., LTD.
Established 75 Years

Special Sale OF GUARANTEED Pianos, Organs AND Gramophones

Next week being music week throughout Canada, we are offering these wonderful values to further the interests of music in the Home.

Yes! You can afford a Piano for your children. Give them that chance that means so much to their character and career in later years.

We will be pleased to arrange terms to suit you.

1 Upright Cabinet Phonograph, only $60.00, including 50 records.
1 Console Model, walnut case. $90.00.
1 Piano Cased Organ, only $35.00.
These are just a few of our list of new and used instruments.

GENUINE HEINTZMAN & CO. CABINET GRAND

$285.00
Ebony Case
A beautiful instrument, Slightly used.

GENUINE HEINTZMAN & CO. UPRIGHT GRAND

Beautiful walnut case. Only
$275.00
In first-class condition.

MASON AND RISCH PLAYER

Splendid tone, in perfect condition, only
$435.00
$10.00 Rolls and Bench Included

WEBER UPRIGHT GRAND

Brand new. Only
$375.00
Bench included.
This is a beautiful instrument.

Recitals every evening next week on the new Orthophonic and reproducing piano.

Heintzman Hall

COR. HUNTER AND GEORGE. 'PHONE 258.

Maps of all The Mining Districts

FOR the convenience of all those interested our Mining Department maintains a complete collection of geological and topographical charts of all the mining camps to help you visualize the location of the various properties.

Our office is also open in the evening and you are cordially invited to drop in and make inquiries at any time and will incur no obligation whatsoever.

STOBIE, FORLONG & Co.
STOCKS BONDS, GRAIN
397 GEORGE STREET, PETERBOROUGH
HEAD OFFICE: TORONTO

Private wire system connecting all our offices with the principal financial centers.

GIRLS — BOYS !!!

Join Junior First Aid Legion at Nugent's
Membership Fee—Only 12 cents
Includes First Aid Kit — Certificate — Button
Phone 332—We Deliver Anything

NUGENT DRUG CO.
FRANK GREATRIX, Prop.
386 GEORGE ST. - Phone 332 - Directly Opposite Cressman's

Here's a Beautiful Ballad Fox Trot for You!

I Never Knew "How Wonderful You Were"

Try over this part of the chorus (TILL I LOST YOU WONDERFUL ONE) With Ukulele Accompaniment

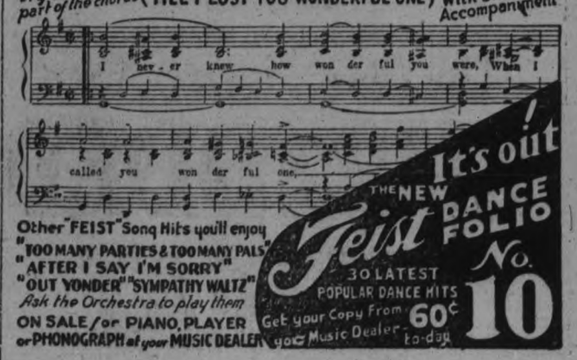

Other "FEIST" Song Hits you'll enjoy
"TOO MANY PARTIES & TOO MANY PALS"
"AFTER I SAY I'M SORRY"
"OUT YONDER" "SYMPATHY WALTZ"
Ask the Orchestra to play them
ON SALE for PIANO, PLAYER or PHONOGRAPH at your MUSIC DEALER

It's out THE NEW Feist DANCE FOLIO No. 10
30 LATEST POPULAR DANCE HITS
Get your Copy From your Music Dealer 60c to-day

LEO FEIST LIMITED, 193 YONGE ST., TORONTO, CAN.
For sale at 35c by the following:
Peterboro Music Co., 404 George St. | J. M. Greene Music Co. Ltd., Charo Cressman Co. Ltd., 385 George St. | Jolte street.

WOMEN'S PAGE

SOCIETY

Mrs. Thos. Holland was in Hastings attending the funeral of the late John Lynch, her uncle, yesterday.

* * *

Miss Myrtle Buchanan, was in Toronto yesterday to attend the banquet and dance given by the drug trading company at the King Edward Hotel.

* * *

Miss Beryl Wakefield, nurse-in-training at the Port Hope Hospital, is spending a few days at her home, 175 Rubidge street.

HEDDA HOYT TALKS ABOUT THE THINGS THAT INTEREST THE BUSY WOMAN OF 1926.

FASHION NOTES.

By HEDDA HOYT
(Written for the United Press)

NEW YORK, April 29 (United Press)—The "Kiki coat" is one of the most effective cape-coats of the season. It is made of large-squared plaid material with a scant coat-skirt and with a detachable cape. Without the cape, the coat becomes a practical plaid sports coat of straightlined type, suitable for country wear. With the cape, it is among the snappiest of coats for street wear. Of course, a stout person or one well along in years will not care for this coat as it is designed for young women.

Suits, both single and double-breasted, are again very popular with well-dressed women. Wrist-length is the desired coat length. Lapels are revereshaped after the manner of men's smoking jackets. Skirts may be plain or with kick-pleats in front to give fullness for walking. Tweeds are the most popular material used. Accompanying the street suit one may wear a colorfully printed scarf of crepe de chene or a fox fur piece. When the scarf is worn, a flower boutoniere harmonizing with the tones of the scarf is used in the buttonhole or pinned upon the lapel.

Hats to date remain small and one sees more of felt than one does straw. Colors are light Spring shades such as tan, pastel rose, light green, lavender, yellow and red, according to the color chosen for the costume. Perhaps there are more tans than other colors for hats since hosiery and hats match in color as a rule. When the hat is of contrasting color to one's footgear it either matches the coat or is worn with harmonizing accessories. It must look as though it is in harmony with one's ensemble. Often the hat and scarf are made of the same material with handbag harmonizing in color scheme.

While navy blue is said to have returned to style, it is usually accompanied by a dash of bright color such as red, royal blue or tan, used as trimmings and matched with accessories.

Many smart shops are featuring yellow as a Summer millinery shade. Shades from maize to sunshine yellow are chosen for the smart horse-hair straws for the mid-summer season.

DUCHESS OF ATHOLL IN HOUSE GALLERY

Accompanied By Premier King on Wednesday.

OTTAWA, Ont., April 29.—(Canadian Press.)—F. P. Quinn (Conservative, Halifax), enquired in the House Wednesday when the government intended to fill the Senatorial vacancy existing for the province of Nova Scotia. He thought an announcement in the matter would relieve the aspirations and anxieties of a number of the applicants.

Hon. Ernest Lapointe, Minister of Justice, replied that the vacancy would be filled "in due course."

Premier King smilingly listened to the question and answer from the distinguished visitors' gallery, where he was seated with the Duchess of Athol.

FRECKLES

Get Rid of These Ugly Spots Safely and Surely and Have a Beautiful Complexion With

OTHINE

(DOUBLE STRENGTH)
MONEY BACK IF IT FAILS. SOLD BY DRUG AND DEPARTMENT STORES EVERYWHERE

ECLIPSE FASHIONS

Exclusive Patterns by Hazel Burgess

1112

Winsome Party Frock

Quaint but chic, is the taffeta frock with slender bodice and full gathered skirt. The model pictured here combines taffeta with wide lace and has a semi-molded bodice terminating just below the normal waist-line, from which extends a full gathered skirt. A cluster of small flowers appears on the right shoulder and is repeated at the left hip. No. 1112 is for misses and small women, and is in sizes 16, 18 and 20 years, or 34, 36 and 38 inches bust only. Size 18 years (36 bust) requires 2⅞ yards 36-inch material; wide lace insertion 2 yards. Price 20 cents.

The secret of distinctive dress lies in good taste rather than a lavish expenditure of money. Every woman should want to make her own clothes, and the home dressmaker will find the designs illustrated in our new Fashion Book to be practical and simple, yet maintaining the spirit of the mode of the moment. Price of the book 10 cents the copy.

Pattern Purchase Coupon

Address Fashion Department, Evening Examiner

No. ..... Street .....

Name .....

Pattern Number ..... Size .....

Town .....

Province .....

Amount Enclosed .....

Price 20 cents each—coin preferred

C.P.R. BUSINESS AND PROFITS INCREASE

Big Improvement In First Quarter of the Year.

MONTREAL, Quebec, April 29.—Canadian Press. — For the first three months of 1926 the net profits of the Canadian Pacific Railway increased over the same period last year from $3,855,681.56, to $6,531,067.12; gross earnings for the period ending March 31, 1926, were $40,344,958.30, while working expenses were $33,813,891.18, representing net profits amounting to $6,531,067.12. This compared with $3,855,681.56 for the same period in 1925, a net increase of $2,675,385.56.

For the month of March this year, the company's business continued to show an increase, the net profits for the month being $2,824,177.70, which compared with $2,117,212.05, gave an increase of $706,965.65.

GYPROC

WALL BOARD
WON'T WARP, WON'T BURN
And Has Many Advantages

ROCBOARD

SHEATHING

Is used instead of sheathing lumber and building paper for frame, stucco or brick veneer construction.

Sizes—5' 4" and 6' 8", ½" thick by 36" wide.

THOS. A. REHILL CO.
210 Wolfe St. - Phone 245
Prompt Service
Our Specialty

The dearest girl in the world is generally expensive.

ETHEL - - - - - - - - - -Then and Now

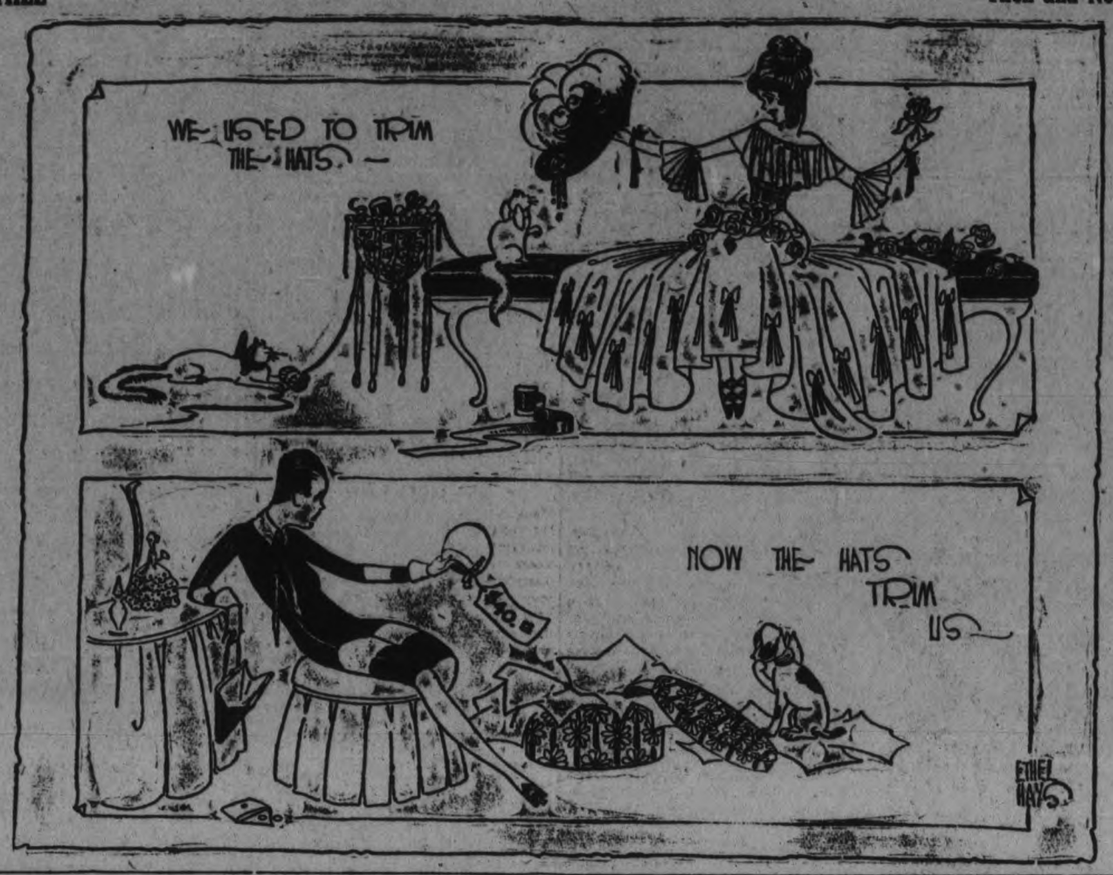

The Home Kitchen

By Jeannette Norton

CUSTARDS AND CALORIES.

Th daily dessert may form a good part of the nourishment of the meal if it has been carefully planned. Dishes containing milk, eggs, cream, starches in large proportion are necessarily of high nutritive value. It is a useful way to administer these foods to those who do not care for plain milk, raw eggs or cereals.

Carefully made, daintily served, well flavored, hot or cold, custards are nearly always acceptable. The most easily digested is that one made with rennet, called junket.

Soft Custard.

This custard for four people is 842 calories. Blend together two cupfuls of rich milk, four fresh eggs, four tablespoonfuls of sugar, half a saltspoonful of salt and a teaspoonful of vanilla. Cook gently in a double boiler until it coats the spoon, then remove, cool and chill. If desired, meringue kisses may be added to the top before serving. The custard is then called floating island.

Chocolate Custard.

For two people this makes five hundred and sixteen calories. Grate four teaspoonfuls of unsweetened chocolate. Add four tablespoonfuls of milk and melt together, then add a half cupful of milk, four beaten egg yolks, four teaspoonfuls of sugar, and a small half saltspoonful of salt. Pour into custard cups, set in water and bake until set. Beat the whites of two of the eggs with a little sugar and add a half teaspoonful of vanilla. Heap on top and brown in the oven. Serve hot or cold.

Custard Whip.

Make the custard the same as for the first recipe. Take two very ripe bananas and mash them, beat the white of a fresh egg very stiff, then add a tablespoonful of powdered sugar, and a half teaspoonful of vanilla, and beat to a whip. Put in the center of a glass dish and pour the cold custard around it. Serve cold.

Cornstarch Custard Pudding.

Scald two cupfuls of milk in a double boiler. Mix together three tablespoonfuls of cornstarch, three tablespoonfuls of sugar, a little salt and stir in the scalded milk slowly. Return to the double boiler and cook twenty minutes stirring steadily for the last six minutes. Remove from the fire and stir in two well beaten egg whites. When cool, add vanilla to taste and turn into small moulds. Put in a cold place to set. Unmould and serve with crushed strawberries, a soft custard, or whipped cream.

BETHANY NEWS

BETHANY, April 29.—Mr. Sam Lee, who has been visiting friends in the village, left on Saturday morning for a visit with Detroit friends.

Mrs. Alfred Driver has returned home after a pleasant visit with Toronto friends.

Messrs. William Davis Jr., Herbert Bigelow, and A. H. Monk were business visitors to Lindsay on Monday.

Mr. Isaac Fallis was a business visitor to Peterborough on Saturday.

Mrs. Tom Sisson, of Peterborough, is visiting with friends in the village for a few days.

William Byers has commenced his work on the C.P.R. as carpenter for the summer. Mr. Byers has spent the past two summers working for the C.P.R.

The many friends of Mr. Archie Staples, of Fleetwood, who underwent an operation in a Toronto hospital a few days ago, will be pleased to hear he is doing as well as can be expected.

Mrs. Leslie Challice was a visitor to Lindsay on Monday.

Mr. Claud Irwin, of Lindsay, spent a few days in the village visiting his sisters, the Misses Olive and Edwina Irwin.

Rev. A. Poulter and W. A. Jakeman attended the Presbytory at Port Hope on Tuesday.

The Athletic Association is making great preparation for the annual field day on May 24, in the ahtletic park here.

Mrs. Josh. Staples, who was visiting friends in the community, returned to her home in Lindsay on Tuesday evening.

ONCE finished with Hawes' your floors will need only an occasional "touching up" to keep them glowing. Insist on Hawes' Floor Wax and cut your floor polishing task in half.

"Preferred in Fine Homes for Many Years."

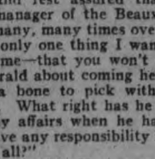

HAWES' FLOOR WAX

WORDS OF WISE MEN

The merit of poetry, in its wildest forms, still consists in its truth—truth conveyed to the understanding, not directly by the words but circuitously by means of imaginative associations which serve as its conductors.—Macaulay.

A fool always finds a greater fool to admire him.—Boileau.

Today's Fashion

By Vera Winston

New Spring Hats Fit the Head Closely.

The new hats for Spring come in large and very small shapes, the latter being most seen for general daytime wear. These smaller hats show an interesting variation in shape, but all of them fit the head closely and are worn in a straight line down over the eyes. The model at the top is a small affair of quilted salmon pink taffeta.

At the center is shown one of the popular berets, this time in a soft, woven straw of navy blue, with matching velvet bow and brim.

The lower hat is one of the extremely lightweight bangkoks in black, with black grosgrain ribbon trimming.

Shirrings Gather in the Soft Fulness of a French Frock

BUTTERICK 6829

Comes a day, as they say in the movies, of hot Spring sunshine, when the gardeners have just finished filling the flower-beds of the Ritz garden with painted daisies, and every one drops coats and dark colors and goes out on the terrace and under the trees in light frocks for tea. Printed silks, wide-bordered crêpe de Chine and the plain-colored crêpes appear in lovely colors. All the new shades of gray from crystal to the rose and mauve grays, the still popular bois de rose, half a dozen new greens, wine colors, garnet, the purplish red of dahlias and a new pinkish shade of marron brown are being worn. The frock illustrated is dated by its new jabot and soft shirrings.

The Examiner does not sell these patterns.

HER OWN WAY by A GIRL of TODAY

AN INKLING OF A FAMILY QUARREL.

"Take my bag, my dear," said Mr. Hathaway in a very paternal manner. "Take it and rest assured that I'll make the manager of the Beaux Arts pay for it many, many times over.

"There's only one thing I want you to promise me—that you won't say a word to Gerald about coming here. I also have a bone to pick with that young man. What right has he interfering in my affairs when he has declined to have any responsibility in my business at all?"

"Please, please, Mr. Hathaway, don't have any trouble with your son' He would think I was rather a squealer. It was mighty kind of him to take my side in this affair and I wouldn't want him to think that I didn't consider him a regular fellow—one of the few I've met since coming to this town."

The old gentleman looked quite pleased. I could see he had a sneaking liking for his son, anyway.

"I won't say anything to him, young lady, unless he opens the subject, but if you want to go back to the restaurant in your old place, I'll see you're at the Beaux Arts hat-checking station tomorrow night and that every man Friday in the place comes up and apologizes to you."

"That would be very nice—not! I shall be afraid of my life anyway after you get through with those people' Thank you just the same, Mr. Hathaway, but I wouldn't go back for your whole chain of restaurants,let alone the Beaux Arts. I'm going out to hunt a new job."

"You'll get it, young woman, you'll get it. Indeed, I'll give you one in office if you want it."

"Thank you, sir, but I don't know anything about office work. I think I'm going to try for a place in a department store. I saw there was an advertisement for a clerk this morning in the papers, at Alvard's."

"Good luck to you then. I only wish the young men of today started out in the same fashion for what they wanted."

"Well, if what Jimmy Costello told me was true, that's just what your son did and you didn't seem to approve of that with any great enthusiasm."

"You're very frank, my dear. You don't seem to have any more fear of me than my son."

"Why should I be afraid of you? I think you're a very nice old gentleman!"

"Good Lord!" Mr. Hathaway exclaimed. "I'm not so very old, you know."

"I beg your pardon, sir. If you'd gotten rid of a fear of a man like my father, you'd never be afraid of any other man. Good morning, Mr. Hathaway."

(Copyright, 1926, NEA Service, Inc.)

Tomorrow: An Ugly Threat.

Tantalum, a new metal for use in electrical work where great resistance to heat and acids is required, is said to last 1,600 times longer than platinum and is one-twentieth as cheap.

SAVE YOUR TEETH

Prepared by the Oral Hygiene Committee of Canada, with which the Peterborough Dental Society is Collaborating.

THE CANINES

You have referred to your dog Rover as a canine—that is what he is! This tooth, then, that is the first in line behind the incisors, is called the canine, from being extra well-developed as in the dog, and other carnivorous animals.

It is the most primitive type of tooth, and is known also as the cuspid, and as the 'eye-tooth,' this last being merely a popular designation.

Being observant, you have likely noticed that of the temporary teeth, this was the last to be lost—serving thus, to keep the upper and lower ridges in right relationship for their permanent successors during the process of shedding the temporary teeth.

But it may be that it remained in place unduly long, for not infrequently in the upper jaw, the permanent cuspid, though developing, does not erupt, in which case the temporary cuspid should be retained as long as it remains firm and sound, depending solely on the advice and responsibility of your dentist.

Now, notice this point Overlying the root of the upper canine, is an elevation, the 'canine eminence,' which serves to keep the tissue at the angle of the mouth well-filled out. Then should you lose this tooth, this eminence disappears, with the resultant falling in of this tissue, giving you prematurely the appearance of age.

So, if you would keep your youthful appearance, beware. See to it that your 'eye-tooth' stays sound, and free from the clutches of your dentist's forceps.

The Woman's Day

Written by a Woman for Women.

Touching brightly on woman's every major interest in life from books and babies to politics and psycho analysis.

(By Allene Sumner)

Once upon a time the Persian poet, Omar Khayyam, wrote a jingle to the effect that everything would be hotsy-totsy if he had a jug of wine, a hunk of bread, and his cutie, all in the shade of the old olive tree. How little the "world do move!" Today's popular ditty wails for "A Cup of Coffee, a Sandwich, and You!" The cup of coffee in lieu of the grape's ruddy flow is legally necessary: the sandwich indicates our inflated standard of living which refuses to gnaw the crusty loaf sans meat or butter: but the urge for one's own special sweetie remains constant.

BUT AH THE DIFFERENCE!

There is a difference, though! The mind was fed those 700 years ago as well as the tummy-tum-tum. Omar prefaced his plea for the jug of wine and the loaf with a cry for "A Book of Verses," too. Today's sweetie may display a copy of "Life" or "Zippy Stories." But poetry? Har, har, so's your old man!

THE SANDWICH

Have you tried these combinations. Chopped canned lobster with celery and dressing: ripe olives, sweet green pepper, and cream cheese all chopped together: cream cheese, chopped dates and peanuts: cream cheese, minced candied cherries, chopped nuts, and minced figs?

WHAT THINK YOU?

"Women have learned that they do not have to put up with anything that is unpleasant to them!" Spake by a national reformer. I wonder if there is any connection twixt that statement and the fact that there were 180,000 divorces in this country last year? One wonders, too, just how much less miserable these divorced 180,000 women were than their mothers and grandmothers whose creed was "for better or worse."

PICTURE HANGING

Ever try hanging three little-bitty pictures all in a horizontal line under a big behemoth of a picture? Good arrangement, decorators tell us, over a mantel or sofa.

APRIL BRIDES

"Married 'neath April's changeful skies
A checkered pathway before you lies."

* * *

"Monday for wealth, Tuesday for health,
Wednesday the best day of all.
Thursday for losses, Friday for crosses
Saturday—no luck at all."

ETIQUET

A younger woman should be introduced to an older one, and a single woman to a married woman, unless the former is much older than the latter.

A torch that can cut steel in a sunken ship, at any depth, has been devised.

NEW NECKLACE

A new necklace with colored crystal grapes, together with a simple frock has been sponsored at the Paris openings by Premet.

SPRUCE FALLS CO. BIG DEVELOPMENT

Involves an Investment of $25,000,000 on Power and Paper Plant.

TORONTO, April 29 (Canadian Press).—Involving the investment of $25,000,000, a daily production of 500 tons of newsprint and upwards of 120 tons of sulphite and the development of hydro-electric energy for other purposes in connection with the industry, the announcement was made yesterday that the Spruce Falls Power and Paper Company, Limited, had been granted a provincial charter for these operations at and near Kapuskasing on the watershed of Hudson Bay.

MURINE FOR YOUR EYES
Refreshes Tired Eyes
Write Murine Co., Chicago, for Eye Care Book

GURNEY

Cooler, Cleaner Cooking

Gurney Gas Ranges

Many different models, sizes and finishes

A GURNEY Gas Range brightens up any kitchen and makes hot weather cooking a cool, pleasant part of the day's program.

Women who own "Gurneys" are enthusiastic about their classy appearance and perfect cooking and baking. Easy cleaning is another "Gurney" virtue that you will appreciate.

Have a look at the various styles at the nearest store handling Gurney Gas Ranges. Ask about Gurney features of gas-saving.

THE GURNEY FOUNDRY CO. Limited
TORONTO
Montreal, Winnipeg, Vancouver

84

Gurney Gas Ranges for sale in Peterboro by:

PETERBORO HARDWARE

Indigestion and Bilious Spells

Mrs. Kempton Crocker, Hantsport, Bishopville, Kings Co., N.S. writes:—"My husband suffered from kidney and liver derangements and lame back, for two years. Nothing seemed to help him. We read in Dr. Chase's Almanac of Dr. Chase's Kidney-Liver pills and he tried them. By the time he had taken two boxes he was quite well again.

PERHAPS it has never occurred to you that your troubles from indigestion are really caused by torpid liver action and consequent constipation of the bowels. Stomach tablets and lotions sometimes afford temporary relief but they do not get at the cause.

Dr. Chase's Kidney-Liver Pills positively remove the cause of trouble by their direct and combined action on the liver, kidneys and bowels. A single box will convince you of their efficiency.

Dr. Chase's Kidney-Liver Pills

35 cts. a box, all dealers or The Dr. A. W. Chase Medicine Co., Limited, Toronto 2, Canada

YOUR HEALTH

By ROYAL S. COPELAND, M.D.,
Former Commissioner of Health, New York City.

It won't be long before Springtime will be here. The changeable days will be upon us. It is a season when exceptional care is demanded.

Mother must be careful about baby's dress at all seasons. But when one day is hot and another cold, the problem becomes serious.

One of the common mistakes made by new mothers is to dress the baby, put on its mittens, leggings, coat and bonnet and put it down to wait for mother's own dressing before she can go out of doors. Before the mother can fix her hair, slip on another dress, put on a pair of heavier shoes and find her hat, coat and gloves, a quarter of an hour or more will have passed. By this time the baby is perspiring

What happens to a baby, wet with perspiration, who is taken into the cold out of doors? Just exactly what happens to a grown-up who does this indiscreet thing. The moisture is evaporated and, in consequence, the surface of the body is chilled. The blood is thrown to the internal parts. Then the nose, throat and bronchial tubes become congested. This is the first stage of a fine cold.

Grown-ups are not happy to have colds. You know how mean you can feel for two or three days if you become the victim of this common ailment.

But to a baby a cold is a serious thing. More than from any other cause the baby's life is endangered. On this account, no matter how it may inconvenience you, the baby must be dressed for the street after the mother or nurse is all ready to go out of doors

A baby should be dressed according to the thermometer. Just because the baby can't talk and never says he is uncomfortable is no reason for overlooking his sensitive body. He will be fretful if he is too hot or too cold, but unless she is very alert indeed the young mother may not recognize what the fuss is about.

Above all things, do not overdress your baby. You know how uncomfortable it is to be too warmly clas. If you are a sensitive soul you may get into a nervous state if you are overheated. You will feel as if you couldn't breathe. You will fairly gasp for breath.

I have seen many a poor little red-faced infant, his muscles all drawn up to cry, his fists clenched—all because he was too hot.

There are so many things for the patient young mother to learn. She finds out something new every day. I am keenly interested in having her know that Master Infant is entitled to have a thermometer fixed outside your window. He is entitled to have a survey made of the sky above and of the temperature all about him.

A home without a pair of scales, where the baby can be weighed at regular intervals is a poorly equipped house. Likewise, it is lacking in one of the essentials if there is not a thermometer to tell the story of how the baby is to be dressed for his outing.

Not a day should pass without that thorough airing and sunning. They are vital to the growth and well-being of the child.

But, dear mother, do not fail to dress the baby, not in accordance with the season, but in harmony with the day. Warm enough, but not too warm—this should be your motto.

If you have overlooked the important matter of appropriate dress your baby will rejoice when you have corrected the defect. His happy face, smiling lips and cheerful cooing will reward the mother for her thoughtfulness.

Answer to Health Queries.

Edwin. Q.—What do you advise for pimples? Is yeast beneficial for this condition?

A.—Correct the diet by avoiding starches, sugar and coffee. Eat simple food. Take one-third of a cake of yeast in one-quarter glass of water. Send stamped, self-addressed envelope for full particulars and repeat your question.

* * *

J. S. Q.—I am a weaver in a cotton mill. When I walk home at night I get short of breath and feel all in—I cannot walk without stopping. What would you suggest?

A.—Have your heart examined. Your trouble may come from that source. Your doctor will prescribe for you.

THE EXAMINER CROSSWORD PUZZLE

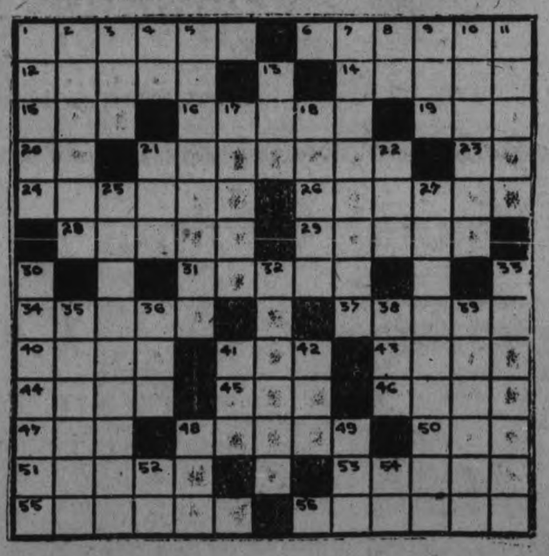

HORIZONTAL

1. Scissors.
6. Daubs.
12. To stop.
14. Not kindled.
15. Work of genius.
16. Mock (as of fish).
19. Stir.
20. Second note in scale.
21. Longed.
23. To depart.
24. Mother or father.
26. Itemized.
28. Savor.
29. Iron dovetailed tendon.
31. To obliterate.
34. Performed.
37. To lift up.
40. Close.
41. Chest bone.
43. To satiate.
44. Trim or neat.
45. Eucharist wine vessel.
46. Heavenly body.
47. To be sick.
48. Growing out.
50. Rubber tree.
51. Gaseous water.
53. More uncommon.
55. Boredom.
56. Provides food.

VERTICAL

1. A steep descent.
2. By reason of.
3. To devour.
4. Like.
5. Exhibited indignant displeasure.
7. One who drives mules.
8. Half an em.
9. Wing part of a seed.
10. Raised mounds between furrows.
11. Endured.
13. Because.
17. One who hates.
18. Shrubs producing indigo.
21. Affirmative.
22. Moisture found on plants mornings.
25. Having a long tapering tail.
27. Very small painting.
30. Visionary.
32. Beast.
33. Those who scoff.
35. Allanite (mineral).
36. Unit of work.
38. Donkey.
39. Older as decay.
41. Hastened.
42. Wooden club.
48. Bird similar to an ostrich.
49. Age.
52. Three-toed sloth.
54. Preposition of place.

GOOD NIGHT STORIES

By Blanche Silver

DORIS MEETS MAMA CUCKOO.

Doris was disappointed when her Mama wouldn't let her go on a picnic with her little friends.

She watched them go down the street from her perch on the gate post, with tears in her eyes.

A little bird in the old maple tree spied her and began to sing.

Doris glanced up at the singer and brushed the tears from her eyes.

"I'd love to understand you, little bird," she mused. "Maybe if ——"

"Squeedee is here," interrupted a merry voice and the wee little elfin from Joyland hopped down beside Doris. "That's the time I beat the wish, didn't I?"

"You certainly did. Squeedee," Doris laughed. "I was just going to wish for you. Who is that bird up there and what in the world is he singing about?"

Squeedee laughingly waved his magic feather over Doris's curls and when the little bird began to sing once more, she could understand every word that he sang.

"Kak, k-kuk, I cry out loud,
In the sky you'll find a cloud.
Kak-k-kuk, I call again,
Before long 'twill surely rain."

Doris looked around when the song ceased. Sure enough the clouds were gathering in the sky.

"Come on down Mr. Yellow-billed Cuckoo," called Squeedee. "I want you to meet Doris."

The bird, a wee bit larger than Mr. Robin, flew down beside the elfin and Doris, then he flipped his pretty tail merrily.

His feathers were of a grayish brown color tinged with bronze. His vest was

"Who Is That Bird?"

dusky white. His yellow bill was almost as long as his head. His wings were a bright cinnamon-brown while the outer quills of his tail feathers were black, marked with a white thumb mark.

"I'm telling you right now it's a good thing you didn't go on the picnic," he chirped. "It's going to rain."

"Mr. Yellow-billed Cuckoo is right," declared Squeedee. "Whenever you hear him singing, it means that before long we'll have rain. That's why so many people call him a Rain Crow. Where's the wife, Mr. Cuckoo?"

"Oh, we have a nest; come along, she'll be glad to see you." Then Yellow-billed Cuckoo flew down the road to the edge of the woods, Squeedee and Doris behind him. There in a low bush not far from the ground, they found Mrs. Yellow-billed Cuckoo on a ramshackle affair of a nest. She moved over and showed Doris her three large green eggs.

Doris was just about to reach in and touch them when down came the rain drops. Then Doris and Squeedee bade their friends good-bye and hurried home. They just reached the porch when the storm broke over the meadows, and Doris was glad she was not with her friends.

(Copyright, 1926, by Newspaper Feature Service, Inc.)

Tomorrow's HOROSCOPE

By Genevieve Kemble.

FRIDAY, APRIL 30.

An interesting day is forecast from the eventful configurations noted among the mutual aspects and sustained by the lunar trine to Mercury. Things may be lively in a business and professional way and the day maybe memorable for abrupt visitations or unplanned ventures. However, these should be accorded sufficient consideration lest they prove a cause for anxiety. It may be a favorable time for signing new contracts or launching new projects upon proper deliberation. Personal affairs should thrive.

Those whose birthday it is may look for a lively year, with events of a sudden nature affording many opportunities. These should not be put in jeopardy by insufficient deliberation or lack of methodical procedure. It is a favorable time for renewing old contracts as well as undertaking new projects. A child born on this day should be clever, versatile and active and may make a success in unusual lines. It will probably have an eventful and interesting career and a happy domestic life.

Young Wife Afraid To Eat Anything

"I was afraid to eat because I always had stomach trouble afterwards. Since taking Adlerika I can eat and feel fine." (signed) Mrs. A. Howard. ONE spoonful Adlerika removes GAS and often brings suprising relief to the stomach. Stops that full, bloated feeling. Removes old waste matter from intestines which you never thought was in your system. Excellent for obstinate constipation. McDermid & Jury and E. L. Payne, Druggists.

HAS OLD SHILLING.

SACO, Me., April 29.—Miss Minnie Fickett of this city has a shilling, dated 1727, about the size of a dime. On one side is the word "Hamburger" around the figure of a feudal castle. The coin was found 50 years ago when a building was being torn down at Little Falls, Me.

RUSSELL CHALLENGES BUDGET IN SPEECH MADE AT MONTREAL

Asks if Industry Capital or Employment is Secure.

IF CHANGES MADE

Declares Automobile Business Cannot Survive Under Lowered Duties.

MONTREAL, April 29. — "Can any industry survive under a duty of 20 per cent. when the duties on its raw materials run from 25 to 35 per cent.? Is industry or capital, or employment secure if changes like this can be made without investigation, and especially when a Tariff Board has been specially created just for the purpose of investigating and reporting on such problems?"

The foregoing challenge of the King Government's Budget proposals was hurled by T. A. Russell of Toronto, President of the Automotive Industries of Canada, in addressing a meeting of manufacturers here on Monday. Mr. Russell insisted that the industry which he represented would not be able to carry on under the new tariff rates, and pointed out the extent to which other industries were dependent on the automobile trade.

Recognizes Government Difficulty.

"Although the subject touches me very deeply, and affects the welfare of several hundred people for whom I feel in the position of a trustee, I hope to discuss the subject dispassionately and in a spirit of fairness," he said. "I recognize the difficult position of a Government faced with demands from a large number of people who have no contact with industry, and who are anxious to purchase whatever they desire in the lowest possible market. It is not easy to always make plain to such people how far-reaching fiscal changes may be or how intricate and interdependent some industries are on one another.

"The industry was established in Canada in a very small way, about twenty-five years ago, and its growth in the last ten years has been very marked. A number of Canadian manufacturers entered the field, but without exception they found it necessary either to retire from the business or to form a connection with one of the large manufacturing companies in the United States."

The British preference on Canadian-made cars, Mr. Russell went on, had encouraged United States firms to open branch factories in Canada.

"Until this development took place the motor industry was not of great value to other Canadian manufacturers. The demand for parts and materials was not great enough to permit the Canadian producer of materials to make satisfactory prices. On the other hand, the motor-car manufacturer could get much better service from the United States firms making the same goods in the United States, who were able much more quickly to respond to increases or decreases in requirements than was possible with any Canadian manufacturer.

Rapid Business Expansion.

"The development of the export trade and the steadying of output throughout the year changed this situation, and the last two or three years has seen a rapidly expanding business on the part of various manufacturers making a wide range of articles for the motor industry, until now the number of men outside of the motor-car factories in other lines of business making parts for the motor industry is as great as the number actually engaged in the industry, the numbers being approximately 11,000 in each case, or a total of 22,000.

"The car manufacturer has been interested in encouraging the growth of businesses in Canada to supply material and parts, because it has enabled him to meet the requirements which are gradually becoming stricter as to percentage of Canadian product required in the importing countries in order to entitle to the preference. Hence the interest of the car maker and the parts and material maker have been identical—each interested in the development of the other. The car industry, to succeed, needs the parts maker, and neither can succeed either upon the domestic business alone or upon the export business alone. The two are absolutely essential if a successful business is to be maintained.

Trusted Pre-Election Promises.

"The car manufacturers were aware of an agitation for lower duties. They relied on the promise made by the Prime Minister before the last elections, and also on the assurance given in the Speech from the Throne, that tariff matters would be referred to a Tariff Advisory Board before action was taken. Nevertheless, they prepared the information with regard to their industry and made representations to the Government, asking merely that the industry receive full investigation at the hands of the board, and offering to lay fullest possible data before the board, either in total or in respect to the individual companies. We were prepared to rest our case on its merits, and urged strongly that no action should be taken without proper investigation, because not only was the industry large and important itself and giving employment to thousands of people, but it drew on so many other lines of industry for its raw material that changes will be very far-reaching in effect.

"Despite these representations, the Budget was brought down on April 16, announcing reductions which were startling to the industry; and under the present proposals it is the considered opinion of those engaged in the industry that, outside of perhaps one firm, it will not be possible for the industry to survive in Canada.

Why Industry Cannot Survive.

"The question is at once raised, Why cannot an industry survive with 20 per cent. protection, and why have cars cost as much in Canada as they have? There is an impression that the motor industry has been, up to this date, protected by a duty of 35 per cent. Nothing could have been more misleading than the impression that a 35 per cent. duty on motor cars meant a protection to that industry of 35 per cent.

"The motor car, to an extent perhaps not equalled by any other industry in Canada, uses not only the important raw materials, but the finished products of a wide range of industries. Many of these products are as yet not commercially produced in Canada. In 1925 the domestic production of motor cars amounted to $67,000,000 in value. If all these motor cars had been imported at 35 per cent. duty, the duty so collected would have amounted to $17,000,000.

"On the other hand, the motor car manufacturers themselves paid in duties, less the drawbacks they received, over $7,400,000 in duties. Parts makers, from whom we received data, paid $1,250,000 more, and a conservative estimate establishes that the car manufacturers and those supplying material and parts to them paid to the Government $10,000 000 duties as compared with a gross duty that would have been collected had the cars been imported, of $17,000,000.

Ultimate Rate of Duty.

"The protection to the car industry, therefore, was not the $17,000,000 afforded by a 35 per cent. tariff, but $7,000,000, which works out at 14 per cent. The other 21 per cent. was actually taken by the Government itself from the manufacturers in the shape of duties they paid on the raw materials they imported. The duty has now been reduced to 20 per cent. on the class of cars which are mainly manufactured in Canada, namely, those which retail at $1,200 and under. No changes have been made in the duties on material and parts other than the provision that a drawback of 25 per cent. of the duties will be allowed if the car is 50 per cent. produced in Canada.

"It is obvious from the foregoing that where the protection amounted to only 14 1-2 per cent. for the car manufacturers and the duty has been reduced 15 per cent., the whole of the protection has been wiped out, and the industry is today under the tariff as proposed in the Budget without protection.

Levy of $207 Per Car.

"I wonder if people realize the extent to which the Federal Government has levied upon the motor car. As I said above, the duties collected in 1925 on materials for manufacture were $10,000,000. Excise, sales and stamp taxes were collected from the manufacturer amounting to $7,400,000. So that in respect to these three items of taxation alone, and neglecting all other forms, the Federal Government collected from the motor industry in 1925 $17,400,000. The number of cars produced by the manufacturers and sold in Canada was 84,000. The result of this was that on every car made and sold in Canada the Federal Government alone levied a tax which averaged more than $207 per car.

"Now, look at some of the inconsistencies of the present tariff. It has been announced that the duty on a complete body is 20 per cent.; the duty on stampings, which in most cases have to be imported, is 30 per cent.; on upholstery material and on hardware, 35 per cent. You have the curious position that the duties on the raw materials run as high as 75 per cent. higher than on the finished article. If this continues, the body maker goes out of business. This is an important industry. The duty on tops—20 per cent.—is lower than on the materials entering into the top. The duty on the chassis is 20 per cent., but if you want to build up the chassis in Canada, make certain units and import others, the duty on the axles is 35 per cent.; on the engine and transmission, 27 per cent.; on the electrical equipment, 30 per cent., an impossible condition.

Relation of Parts and Car Makers.

"You may say this is all right for the motor car manufacturer, because now he can get his body cheaper, but here is where the curious relation of the parts maker and the car maker comes in. The body-maker loses the domestic business and cannot hold the export business alone. If the body has to be imported instead of being made in Canada the car manufacturer finds himself unable to qualify for the British preference in the foreign countries to which he exports, and therefore his export business is lost.

"Let me point out one or two other features of the business. Last year the industry spent $38,000,000 in purchasing materials in Canada; $7,000,000 in payments to the railways. Much of this would be lost if the parts industries are closed down and if cars are imported complete from adjoining points in the United States; $17,000,000 was paid in wages. In all, the industry expended in Canada $77,500,000, whereas the sale price of its cars to the automobile dealers in Canada amounted to $67,000,000. In other words, the industry disbursed in Canada $10,000,000 more than was received from the wholesale trade of Canada from all the motor cars sold in Canada."

RED ROSE "is good COFFEE"

MEN TAKE CHARGE OF UNION MEETING

Present Programme at Meeting of Omemee United Young People.

OMEMEE, April 29.—The Young Peoples' Union of the United church met in their weekly meeting on Monday evening, when the service was entirely in charge of the young men. Morgan Rowland conducted the devotional exercises in which the scripture lesson was read by Mr. Jim Wilson and prayer was offered by Mr. P. Race. Mr. Orral Grandy contributed a piano selection which was much appreciated. This was followed by the first part of the topic by Harold Lang on "Labor" which ended with the following suitable poem:

Do it because it is right,
Not for the sake of the pay,
Or because you are asked and don't like to refuse
Or because its the easiest way;
Do it that you may grow strong.
Learn to use all of your power,
To do the unpleasant and find in it joy
To make the best use of each hour
Do it without being asked;
Because you see somebody's need,
A hundred strong hands will take up the task
If you will take courage and lead.

After a rousing hymn in which all joined heartily, Mr. F. G. Sandy, president of the Union, gave a very educative address on the Chippewa Canal. Mr. Sandy had a chart with which to illustrate his talk, which was very interesting, and at the close numerous questions were answered by the speaker which threw further light on the subject.

Several items of business were dealt with and the meeting came to a close with the Mizpah benediction.

Next Monday the meeting will be in charge of the young ladies when the subject will be in charge of Miss Mary Faulkner.

The young men of Knox United church, Peterboro, under the supervision of Mr. Vernon Morphet, of that city, will present their minstrel shown in Coronation Hall, on May 7th, under the auspices of the Young Peoples' Union.

NORWOOD PERSONALS.

NORWOOD, April 29.—Rev. Mr. McLennan, father of Rev. J. P. McLennan, pastor of the Baptist church, spent a few days during the past week at his former home in Western Ontario. Mr. McLennan who is over 90 years age made the journey all alone, and arrived home on the local on Saturday evening.

Mr. Fred Fry was in Omemee on Monday attending the funeral of his sister, the late Mrs. Evans.

Mrs. D. B. Cutcliffe was in Peterboro on Monday.

Mrs. W. A. Richardson is spending a few days in Toronto.

Mrs. N. F. Sutton and Miss Lillian Hugill were in Peterboro on Monday.

Mr. Hugh McDonald was in Peterboro on Tuesday on business.

Mrs. Robert McMillan, Mr. Roger McMillan and Miss Mavis McMillan spent Friday last in Peterboro.

Mr. and Mrs. George Peters of Peterboro are guests of Mr. and Mrs. J. E. Thompson. Mr. Peters is contemplating buying his old home lately left vacant by the death of the late James Drury.

Mrs. B. W. Squire spent Monday in Peterboro.

Mr. Percy Wilson motored to Peterboro on Tuesday.

Mr. and Mrs. Samuel Wilson of Havelock were in the village on Monday attending the funeral of the late Mr. Gummow.

BAD ROADS SPOIL DANCE ATTENDANCE

Orchestra Fails to Reach Omemee Until Eleven O'clock.

OMEMEE, April 29—The Springtime dance, which was put on by the Tannery club, last Friday night was not as well patronized as the former dances. Owing to the condition of the roads, the Lindsay orchestra were unable to reach the village until almost eleven o'clock and disappointment was evident on many faces.

A refreshment booth where pop, ice cream and cake could be purchased was well patronized during the evening and those who did attend report a good time.

MISCELLANEOUS SHOWER

Bensfort Neighbors Gather at Home of Mr. and Mrs. W. Robinson.

BENSFORT, April 29.—A very enjoyable time was spent at the home of Mr. and Mrs. W. Robinson, Bensfort, South Monaghan, on Friday night, April 23, when a number of friends gathered to present them with a miscellaneous shower.

After a large number had gathered, the young couple were called forward, and the following address was read by Myra Williamson:

Mr. and Mrs. W. Robinson and Mother:

Dear Friends,—We, your friends and neighbors, have assembled here this evening to express to you our best wishes and congratulations. We wish you to know that you have many friends and neighbors who wish you great happiness and prosperity in the community.

As a slight token of kindness and as an expression of our interest in your welfare, we ask you to accept our gifts presented this evening.

In conclusion we all join in wishing you joy and prosperity for the near future.

Signed on behalf of your friends and neighbors—Mrs. Pimmett, Mary Nicholson, Myra Williamson.

Although Mr. Robinson was completely taken by surprise, he responded by a suitable address, after which was sung "For They Are Jolly Good Fellows."

Card playing was indulged in and Mrs. Robinson, Sr., favored the company with many selections, after which refreshments were served.

The rest of the evening was spent in dancing, the orchestra consisting of Mr. Clifford Emberson and Mr. James Wood, until the wee small hours of the morning.

SOLUTION OF YESTERDAY'S CROSSWORD PUZZLE

ADVENTURES of the TWINS

by OLIVE ROBERTS BARTON

No. 2—THE TWINS AND THE WHIFFET MEET SOME STRANGERS

But it did shrink—the little Whiffet's purple bombazine suit did. It shrank and shrank until the Whiffet looked like a fried sausage that had burst out here and there in spots through its tight jacket. His hands and feet and head and ears looked miles too big for his clothes, but he was so happy because the beautiful purple color hadn't faded, that he never bothered a bit about the shrinking.

So off they started again to find his shadow.

"I lost it when I was crossing the stile," said the Whiffet. "It couldn't get over, I guess, as it was pretty steep."

So to the stile they went, to look for the lost shadow.

And there sat Grumpy Grinny, the ground squirrel, right on the stile.

"Hello!" said the Twins. "Whatever are you doing, Grumpy?"

"Counting my chickens before they are hatched," said Grumpy grumpily.

"What does that mean?" asked the Whiffet. "Has it anything to do with shadows?"

"And what is a ground squirrel doing with chickens anyway?" said Nancy.

"I'll tell you," said Grumpy. "It has nothing to do with shadows and it has nothing to do with chickens. I'm just being bad. Pop said he'd give me a nickel, so I told Jimmy Duck I'd buy his kite. Pop said I was counting my chickens before they were hatched and that it was wrong. So I got mad and came out here and now I'm counting all the chickens I want. I'm up to three hundred and twenty-nine now."

They left Grumpy counting on his fingers, "Three hundred and thirty, three hundred and thirty-one, three hundred and thirty-two," and so on.

But there was no sign of a shadow—anywhere!

So along they went until they came to the old plow. And there on the big pointy thing at the front, sat Spokes the Spider.

And Spokes the Spider was puffing and puffing, his sides going out and in like a blacksmith's bellows.

"Goodness alive, Spokes!" cried Nick. "What are you doing?"

"Crossing my bridges before I come to them," said Spokes, going on with his puffing, and keeping his eyes tight shut.

"Have you lost your senses?" said Nancy. "How can you cross bridges when you're only sitting on a plow?"

"I'm being bad," said the spider. "I was frightened because the rooster nearly ate me and Pop said I was crossing bridges before I came to them. So here I am crossing bridges. I'm crossing them in my mind. It's less trouble. I've crossed three hundred and twenty-nine bridges. I'm half way over the three hundred and thirtieth. I'm pretty tired, I tell you."

"Did you see a lost shadow around here anywhere?" asked the little Whiffet. "I lost mine."

"How can I see with my eyes shut?" said Spokes. "Go to your next neighbor."

"You're crazy," said Nick. 'You must think you're playing Pussy-Wants-A-Corner."

Three hundred and thirty-one. I'm over another one," said the spider.

(To be continued.)

(Copyright, 1926, NEA Service, Inc.)

DID YOU EVER STOP TO THINK?

By Edson R. Waite Secretary Shawnee Okla. Board of Commerce.

THAT you should help to make your home city a brighter spot for business. She possesses many winning advantages.

THAT you should get the boosting habit. Your city is worthy of your continuous service.

THAT "chewing the rag" gets you nowhere: it's the doing of things that counts.

THAT some cities have a lot of men who spend half their time finding fault with every bit of progressive work that is being done for their city. Stay away from that crowd! They will make your city an electric lighted graveyard if they have their way.

THAT cities are built by men who have a forward vision and who translate it with practical results.

THAT this kind of men are the ones who go ahead and day by day make the home city a better, busier city.

The progressive citizens of your city are pushing ahead with all their might and are gaining the goal of your city's ambitions. Join them and make their work easier!

Your city is recognized as not only a good city in which to live, but whose business concerns are good ones with which to do business.

(Copyright, 1926.

ANTIQUES.

There once was a maiden who early in life, just craved for the time when she'd be some man's wife. She dreamed of the man whom she knew she would get—and started a hope chest so she'd be all set.

A little of that and a little of this were saved, as the things that would help married bliss. Thought she, 'twill surprise him, when I come to bat, with nearly enough things to furnish a flat.

The years wore along and the men came and went, but never, it seemed, did she meet the right gent. To marriage the roadway was never quite paved, for no man seemed worth all the things she had saved.

And then came the time when the end of her rope was reached 'cause she lost all her wedding bells hope. But that didn't fret her, or bring on the tears like all of the things that she's saved up for years.

Her love dream was blighted. It passed on its way. She opened a little antique store one day. And how did she do it? You'd never have guessed—with things that she'd put in her little hope chest.

A Pimply Face Is Unsightly

Miss C. C. M. Smart, South Battleford, Sask., writes:—"A while ago I was troubled with facial blemishes, especially pimples, and was really ashamed to go out with such a bad looking face.

I tried 2 or 3 different remedies, but they didn't help me any, so one day a friend, who had been troubled the same as I was, advised me to use

Burdock BLOOD BITTERS

After I had taken two bottles there wasn't a pimple of any kind left on my face, and I now have a clear, smooth and velvety complexion."

Put up only by The T. Milburn Co., Limited, Toronto, Ont.

In the shadow of the Tower

Grim, silent walls that shelter the spectres of an age, tragic and grotesque—when the caprice of kings was written in blood.

Four days open sea—then London. Travel the Canadian Pacific short sea route on the magnificent Empresses—every appointment for your comfort.

Further information from local steamship agents

J. E. PARKER
General Agent, Ocean Traffic,
C.P.R. Building, Toronto

CANADIAN PACIFIC

CANADIAN PULP FOR AUSTRALIA

British Columbia To Double Newsprint Production For Antipodes.

Efforts by British Columbia and the Prairie Province of Canada to get their share of the Dominion's large pulp and paper trade are described in a bulletin of the Canadian Pacific Railway, showing that the latter are now establishing their first plant in Manitoba and that a rapid development is under way on the Pacific Coast. The bulletin says:

"The Canadian-Australasian treaty which gives Canadian pulp a paper substantial preferences in the Australian market is the principal factor which is bringing about the establishment of two additional newsprint mills in the Pacific Coast province which it is expected will double the newsprint production of British Columbia. Incidentally the coming into operation of these two new Pacific Coast mills will probably be responsible for bringing Canadian newsprint production to a figure greater than that of the United States in 1926.

"Although the Province of British Columbia has been slower in developing its pulp and paper industries than the Maritime Provinces or Ontario or Quebec, this has not been on account of lack of raw resources, its possessions being immense. Of the 370,370,000 cords of pulpwood, estimated to exist in Western Canada, British Columbia is credited with 285,370,000 cords, consisting of spruce, western hemlock and balsam, while for the coarser grades of pulp a certain amount of Douglas fir is available. In conjunction with these resources are tremendous unharnessed water powers awaiting development, estimated at 3,000,000 horse power.

"Development in manufacture, too, has been quite rapid in British Columbia. In 1910 not a single ton of pulp and paper was manufactured in the Province, but by 1919 the total value of the products of this industry amounted to $12,554,257. Today British Columbia ranks third among the provinces in point of capitalization and production, following after Quebec and Ontario. In 1924 the capital invested was $41,111,470, and the provincial industry produced pulp to the value of $6,912,921 and paper to the value of $10,967,207. A total of 2,554 persons found employment in this activity.

"The two existing newsprint mills of the Province—one at Ocean Falls and the other at Powell River—are turning out at the present time a little over 200 tons of newsprint a day each, the 1924 production being 136,282 tons. Two new interests, the Whalen Pulp and Paper Mills and the Beaver Cove Lumber and Pulp Company, are aiming also at a production of 200 tons a day each, so that within a reasonably short time the British Columbia newsprint production will be about 272,000 tons of a value of nearly $20,000,000 annually.

Be sure you are right, then go ahead.—Crockett.

WOODS HEADS C. P. FOR SECOND TERM

Calgary Man Re-elected at Annual Meeting—Reports Adopted.

TORONTO, April 29 (Canadian Press).—J. H. Woods, Calgary Herold, was re-elected president of the Canadian Press at its annual meeting yesterday. Other officers are as follows: Honorary President, E. H. Macklin, Manitoba Free Press First Vice President, John Scott, Montreal Gazette Second Vice President, F. B. Ellis, St. John Globe.

The reports of the management, covering the news activities of the past year, were adopted for the coming year.

CANADA'S EXPORTS OF PULP ARE HIGH

March the Second Highest Month in History of Business.

MONTREAL, April 29 (Canadian Press).—Canada's exports of pulp and paper on March were valued at $17,553,179, according to the report issued by the Canadian Pulp and Paper Association. This total has been exceeded only once before, in August, 1920, when pulp and paper prices were much higher than they are today. Compared with the February figures, there was an increase in value of these exports of $4,256,241.

APPROVES TARIFF.

Proposed Reduction in Automobiles Favored by the Chambre de Commerce.

MONTREAL, April 29 (Canadian Press)—Approbation of the proposed reduction in the automobile tariff was expressed in the form of resolution which was unanimously passed by the Chambre de Commerce yesterday afternoon, following a short discussion.

ACROSS CANADA AND BACK.

Marvelous beyond conception inaptly describes the glories of Canada's Rockies. To be fully appreciated they must be seen. To start out on a trip by one's self into this unfamiliar but far-famed paradise-on-earth, to many appears quite a task. Realizing this, Dean Sinclair Laird of Macdonald College, an experienced Rocky Mountains Traveller, for the third year in succession, has undertaken to conduct a party through this glorious wonderland.

A special train of dining, standard sleeping, and observation compartment cars has been chartered, to leave Toronto on July 19th via the Canadian Pacific Railway. Stops will be made at Port Arthur and Fort William, which together form Canada's greatest grain port; Winnipeg Beach, the popular summer resort for Winnipegers; Winnipeg, Canada's third largest city; Indian Head, the chief tree listributing centre of the Federal Forestry Branch; Regina, the capital of Saskathewan; Calgary, Alberta's largest city; Banff, the world-famous mountain ersort; by automobile for 104 miles over the Banff-Windermere Highway, the most spectacular drive in Canada; through Kootenay Lake to Nelson, the commercial centre of Southern British Columbia; then through the Doukhobor country to Penticton; along lovely Okanagan Lake, and to Vancouver, thence by steamer to Victoria.

Returning, the trip will be by the main line of the Canadian Pacific, through the great canyons of the Fraser and Thompson Rivers, and through the Selkirks, and Rockies, affording scenery such as can be found nowhere else on earth; Lake Louise, the Pearl of the Rockies, the most perfect gem of scenery on the world; another day at Banff, Edmonton, the Capital of Alberta; Saskatoon, the city of optimism; Devil's Camp, on the Lake of the Woods, near Kenora, thence to Fort William, where one of the fine Canadian Pacific steamers will be used across Lake Superior and Huron to Port McNicoll, then rail to Toronto, where the trip will terminate.

Everything is included in the price of $330.00, from Toronto; transportation, sleeping cars, accommodation in hotels, and bungalow camps, meals in diners, hotels and on steamers, and sight-seeing tours at points visited.

The trip is open to all, and applications for accommodation are being received.

Fares from other points than Toronto will be named, and descriptive illustrated booklet sent on application to Dean Sinclair Laird, Macdonald College Post Office, Que. t.t.-107.

AKS AID FOR GREEK Y.M.C.A.

Above, His Holiness Gennadios of the Greek Eastern Orthodox Church, who is in Canada to solicit support for the Y. M. C. A. movement in Greece. The patriarch is accompanied by (top right) Commodore Constantine Melas of the Greek navy; (centre) Colonel George Kontekakis, a veteran of the World War; and (lower right) Ulius L. Amoss, National Secretary of the Greek Y. M. C. A.'s. Before returning to Greece the party will visit some twenty important cities on this continent.

An Egyptian company has obtained a Government concession for the education of Egyptians in Provincial towns and villages by means of motion pictures.

The ancient Egyptians had zoological gardens containing large collections of wild animals.

Coffins containing two mummified horses, the first ever discovered in Egypt, have been found in the pyramids of Sakkara, south of Cairo.

Great Britain and Ireland still rank first in total tonnage of shipbuilding.

The Biggest Value on the Market

EXACT SIZE

STRATHCONA CIGAR

5 for 15¢

manufactured with the Best Long Filler.

GIVE IT A TRIAL

AVIATORS ARE SAFE.

Captain Wilkins, Leader of Arctic Expedition, Reaches Point Barrow.

NEW YORK, April 29 (Canadian Press)—The North American Newspaper Alliance announced today that Capt. George H. Wilkins, leader of the Detroit Arctic expedition, and his pilot Ben Eilson, had landed in their airplane "in good condition" at Point Barrow. This was the first direct word that had been heard from them in 13 days.

Thomas Gray and Sir Walter Scott declined the poet laureateship of England. Wordsworth also refused, but changed his mind.

"Proper Food and Exercise," by ARTHUR A. McGOVERN
Former physical director, Cornell Medical College

Practical ways to recover your pep

ARE you driving your human machine with kerosene instead of gasoline? You could take the finest car made out of a factory, and if you put poor fuel in it, the chances are it would not run.

There are many human machines that are organically perfect, but owing to poisoned blood they lack the power that nature intended they should have. Faulty elimination, poor posture, lack of exercise, poor circulation, insufficient sunshine and fresh air are some of the causes for this loss of pep. People so suffering give many excuses for this general sluggishness. They feel that they are not getting the proper food, or that they don't get enough sleep. They smoke too much, work too hard, or something of the sort. Of course, these conditions have a tendency to exaggerate their general run-down condition, but the way to build good healthy blood is to tone up the body by regular systematic exercise and proper living, selecting foods that are nourishing and laxative and not having any heat fuel, such as sugar and starch, which are responsible in a great many cases for these functional irregularities.

Just as we prepare mechanical devices for hot and warm weather, so we should prepare our bodies. Mechanical machines use different grades of oil and grease in the cold weather than they do during the warm weather. Water pipes have to be well protected to prevent freezing. We, too, should have a schedule for our human machines.

A great many people live on practically the same diet the year around, regardless of the changes in temperature. A person's occupation has much to do with the amount of food he can thrive on. A physical worker can eat without injury a meal that would bring a less active person down with an attack of indigestion. Sedentary workers on the other hand should eat sparingly. The latter people require just about one-third the amount of heat food necessary to the man who does manual labor.

The following set of health rules conscientiously persisted in will help nature build up good healthy blood so that the human machine will be operating on good fuel and hitting on all eight.

Rule 1. Upon arising start exercising.
Rule 2. After the exercise a warm, then cool bath.
Rule 3. After the bath, two glasses of water—blood temperature.
Rule 4. A well-balanced breakfast, having some bulk and coarse cereal such as oatmeal, bran or Grape-Nuts.
Rule 5. After breakfast your evacuation. This is very important. The exercise will greatly aid in improving intestinal sluggishness.
Rule 6. Spend at least one hour in the open air daily.
Rule 7. Sleep in well ventilated room.
Rule 8. Eight hours sleep, ten hours work and six hours for relaxation and recreation are essential.
Rule 9. Get at least six glasses of water daily, preferably between meals. Drink more if you can. Nature is the best provider.

My chart of twelve exercises, which are too lengthy to be put in a short article, will be sent free to any of my readers who will send me a self-addressed stamped envelope.

Mild Reduction Diet

Drink two glasses of water before breakfast.

BREAKFAST: Raw fruit in season; about six spoonfuls of bran with cream; two soft boiled eggs; coffee substitute. Avoid sugar and bread as much as possible. Two glasses of water between breakfast and luncheon.

LUNCHEON: Clear soup or creamed vegetable soup; vegetable or fruit salad; cheese or nuts; cocoa or milk. Two glasses of water between lunch and dinner.

DINNER: Broiled lean meat such as steak or chops, chicken or fish; at least two vegetables; salad; fruit, cheese or nuts; cocoa or milk. Two glasses of water between dinner and retiring hour.

© A. A. McGovern.

The Capture!

THESE are the little demons that put your car into the hands of the wrecker—the Imps of Friction—and they are working every minute of the day on the chassis of your car. Every bearing is "meat" to them. Steering Knuckles and Rods, Steering Worm Housing, Spring Shackles and Bolts, Universal Joints, Drive Shaft, Brakes, Clutch Collar, Fan Assembly, Water Pump—between twenty and sixty bearings are crying out in protest against them.

You hear the squeaks and squeals of protest at every turn of the road; at every sway of the car. "There's a squeak from that front axle," you remark, and forget it for a day. Your neglect puts your car just that much nearer the junk heap.

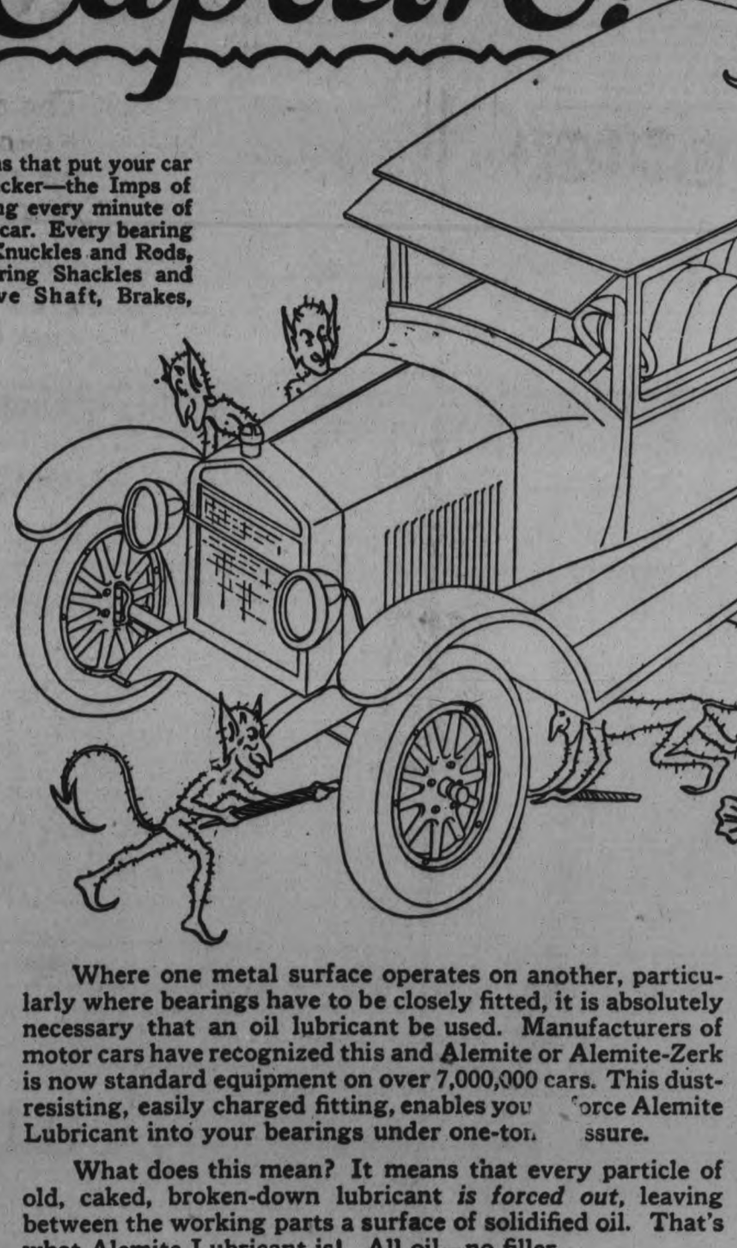

Where one metal surface operates on another, particularly where bearings have to be closely fitted, it is absolutely necessary that an oil lubricant be used. Manufacturers of motor cars have recognized this and Alemite or Alemite-Zerk is now standard equipment on over 7,000,000 cars. This dust-resisting, easily charged fitting, enables you force Alemite Lubricant into your bearings under one-ton ssure.

What does this mean? It means that every particle of old, caked, broken-down lubricant *is forced out*, leaving between the working parts a surface of solidified oil. That's what Alemite Lubricant is! All oil—no filler.

Use this Coupon

Alemite Products Co., Canada, Ltd.,
Belleville, Canada.
I want information on Alemite.
Make of car.....
Name.....
Street Address.....
P.O.....

We have a Special Deal on Alemite equipment for Fords—see the Coupon

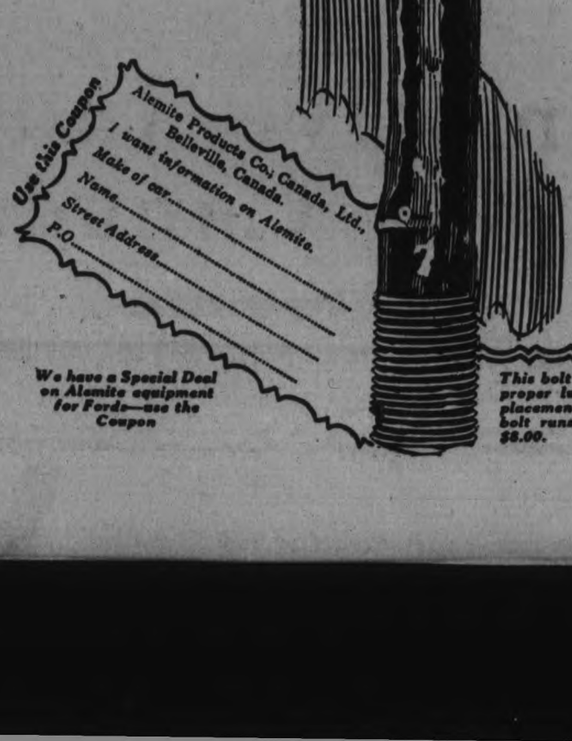

This bolt did not receive proper lubrication. Replacement cost on this one bolt runs from $1.50 to $8.00.

ALEMITE

High pressure lubricating system

CAPITOL NOW PLAYING

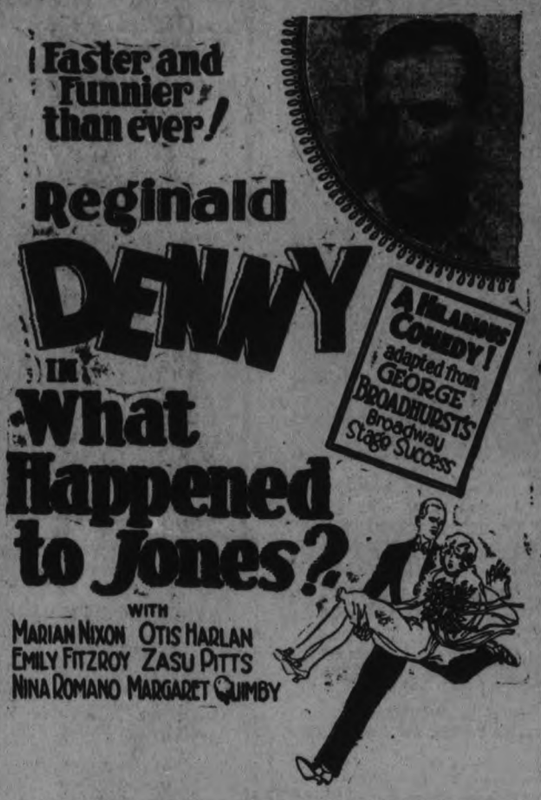

Next Monday. Tuesday. Wednesday
World Tour of H.R.H.
PRINCE OF WALES
Produced by the British Admiralty.

PETERBORO MALE VOICE CHOIR CHARMED LAKEFIELD AUDIENCE

Concert in Regent Street Church—Deserved Larger Attendance.

USED HYDRO BUSES.

LAKEFIELD, April 29.—The Peterboro' Male Voice Choir gave a concert in the auditorium of the Regent Street Church on Tuesday evening under the auspices of the Katchewanooka Square of the Tuxis Boys. The audience was not as large as the quality of the entertainment merited but what was lacking in numbers was made up in appreciation as each number was well received and lovers of good music enjoyed a real treat. The programme was well balanced and contained a goodly number of lighter selections with bright, tuneful melody which echo in one's memory.

The programme began in good time and was opened by "O Canada," with piano and pipe organ accompaniment and the male voices blending in perfect harmony gave a new meaning and dignity to the air which is now recognized from coast to coast as our own anthem.

The next number was a group of songs beginning with a rollicking sea song, "The Song of the Jolly Roger," "Swing Along," a negro melody with a catchy air full of the haunting melody characteristic of the songs of the Southland; the last of the group was a rousing chorus, "The Song of the Northmen," all of which received the hearty approval of the audience.

Miss Daisy Murray sang "Elsa's Dream" in splendid voice, her full rich soprano being heard to advantage in the Wagner number. Encored, she responded with a song in lighter vein, "Don't Remember." Little Miss Evelyn Grant presented Miss Murray with a sheaf of pink and white carnations. This is Miss Murray's first appearance in Lakefield and it is hoped that she may sing to us many times in the future.

The second group of songs by the choir were of a humorous character, and included "The Brownies," a catchy selection, and "The Big Brown Bear," which delighted the kiddies, and the "Laughing Song," with its ringing laughs, which were echoed by the audience. The latter number was encored.

Miss Agnes Logan, the brilliant young pianist, who is always a favorite with Lakefield audiences, played a Gavotte by Glazon, responding to an encore. Little Miss Edith Spence presented her with a beautiful bouquet of pink carnations.

The third group by the choir included "London Town," a catchy Cockney air, and "The Trumpeter," a stirring selection of heavier calibre and, in response to an encore sang "I Passed By Your Window."

Mr. Clifford Rusaw played the Valse, "Margherita," by Gounod, and also Brahms' "Fifth Hungarian Rhapsody," on his violin, and won a hearty round of applause by his rendition of the selections. Mr. Rusaw made his first appearance in Lakefield at this concert but his welcome is assured if he returns on any other occasion.

The fourth group of songs by the choir were of a sentimental character, all pretty and tuneful and admirably rendered. They included "Sweet Miss' Mary," "I Know Two Bright Eyes,' and "The Little Old Garden."

Miss Murray's second number was a group of songs, "The Morning Hymn,' and "Song of the Robin," both of which were suited to her splendid voice, and were a delight to listen to.

Mr. Rusaw played again, giving the ever-popular "Souvenir," by Dridlla, enchantingly.

A setting of "Rock of Ages," arranged by Mr. Chenhall, and rendered by the choir unaccompanied, was one of the finest numbers on the programme and one which received probably the deepest appreciation. It concluded with the fourfold "Amen." The last group was of a heavier character and was magnificently rendered, the voices blending perfectly. These selections were: "Let Their Celestial Concerts," by Handel, and Wagner's "Pilgrim's Chorus," both of which will long haunt the memory of the audience.

Before singing the National Anthem, Mr. Gandy, president of the choir, spoke a few words of appreciation for the reception accorded the choir, and for the gifts of flowers to the ladies. The choir was organized six years ago, not as a money-making society, but to give the members an opportunity of gratifying their love of music. The choir has increased both in numbers and efficiency since its inception and has given a great deal of pleasure to the members, as well as to many others. Speaking to one of the members of the choir regarding their trip to the village, he said he had lived for some years in Lakefield and had helped to build the Regent Street Church. This member was Mr. Jim Spencer.

The choir was under the capable direction of Mr. Martin Chenhall, with Miss Logan as pianist, and Mr. Fred Chenhall as organist.

At the close of the evening the members of the choir were entertained by the ladies of the church in their customary hospitable fashion, before making the return trip to Peterboro. The choir made the trip in two of the new Hydro buses, coming by the west side of the river, finding the road not good but at least passable.

The first plant cultivated exclusively as a forage crop was alfalfa.

DETROIT MAN BLAMES RACES

For His Embezzlement of Funds of National Surety Co.

WINDSOR, April 29.—(Canadian Press.)—Faced with a possible shortage of $50,000, John Stewart Jones, 46 years old, formerly of Windsor, trusted employee of the National Surety Company, yesterday told the Detroit police the old story of heavy losses at Windsor race tracks. He is accused of embezzlement.

Jones, according to the police, confessed to taking $9,000, but officers of the company say the amount alleged to have been stolen by the accused may reach $50,000.

OLD COUNTRY SOCCER

LONDON, April 28. Canadian Press Cable. — League football games played to-day resulted as follows:

Soccer. English League, First Division.

Manchester United 1, Cardiff City, 0.

Bolton Wanderers 1, Arsenal 1.

English League, Third Division, Northern Section.

Durham City 2, Wrexham 1.

RUGBY.

Rugby Union.

Bridge-end 3, Cardiff 6.

Rugby League.

Broughton 7, Wigan Highfields 3.

Also THE GREEN ARCHER
Chapter 8 — THE COTTAGE IN THE WOODS
—and—
Mack Sennett Comedy
A PUNCH ON THE NOSE

THEATRE

AT THE CAPITOL

ROMANCE, ADVENTURE, AND THRILLS AWAIT THE CITIZENS OF PETERBORO

H.R.H. Prince of Wales' Tour of Africa and South America Coming

All the delights that any boy and girl might get from the books or stories of famous travellers are compressed in the wonderful film which the British Admiralty has made of the last tour of H.R.H. the Prince of Wales.

First, a life on the ocean wave. There are the sailor scenes attending the Prince's long ocean voyages on the Repulse that will give thrills to any boy who dreams of the British navy as the ideal career of adventure.

Then there are the marvels of Africa, revealed in their primitive savages for the first time in motion picture history. The Prince has opened what has been to the world a closed book, and from the pages of this volume pour hundreds of thousand of Zulus and other native tribesmen, in a great and barbaric pageantry. Thousands of horsemen and warriors take part in the ceremonies and there are incidents both dramatic and comical.

The reception accorded the Prince in South Africa by Boer and Britain was one unending triumph of patriotism and unity of races. Where serious friction existed now reigns friendliness and peace.

The South American phases of the Prince's tour were equally brilliant in color and interesting in range of events, but of an entirely different character to the scenes in Africa. The countries of the Argentine, Uruguay Chile were hosts to the Prince and his party and if they had been British people they could not have been more generous in their receptions. The scenes showing the wild riding of the Argentine cowboys — called gauchos—are exciting and the fact that the Prince rode with them adds to the thrills.

This photoplay triumph opens on Monday, at the Capitol for three days.

AT THE REGENT

THRILLING FIGHT OF RIN-TIN-TIN WITH A VULTURE.

Mountain Battle Feature of Dog Actor's Picture, "The Night Cry."

For a climax, Warner Bros. production of "The Night Cry," starring Rin-Tin-Tin and featuring June Marlowe and John Harron, has a fierce life-and-death struggle between the dog star and a California condor, the greatest bird in the world.

This particular condor, the only one in America weighs 46 lbs., and has a wing spread of 10 feet 2 1-2 inches. The species is related to the South American condor, also very rare. They are both of the vulture family and inhabit the highest and wildest mountain. The California species is rapidly dying out, only a few being left in the remote fastnesses of Southern and Lower California.

The National Geographic Magazine describes the California variety as blackish in color, with the feathers of the back edged with brown. There is no caruncle (a naked, fleshy, excresence) on the head, but about the neck are loose, black lance line or feathers. The lining of the wings is white, and when the bird is soaring, this mark distinguishes it from the Turkey buzzard.

As it is a bird of prey, living on small mammals which it carries to the eerie caves where it occasionally nests, it is voracious and bold. It is said to have even carried off lambs, and has been a source of much trouble to shepherds. Very few dogs are found with sufficient hardihood to attack this great form, which swoops down on its victim with a weird, uncanny cry, and does not hesitate to do battle with whoever may interfere with it. Hence the title of "The Night Cry" for the picture, which is directed by Herman Raymaker, also director of "Below the Line."

"The Night Cry" is opening at the Regent theatre to-day for a 3 day's run. Included in the cast are Gayne Whitman, Heinie Conklin, Don Alvardo and Mary Louise Miller.

Bowling

At K. of C. Alleys

The Knights of Columbus had a big time at their rooms last evening, when six teams of local bowlers at the K. of C. alley engaged in a tournament with four bowling teams from Toronto, two from Cobourg, one from Lindsay, and one from Belleville, in competition for a silver cup presented by the Local Council of Knights of Columbus, and won finally by a team of bowlers from Belleville, playing off against Toronto in the finals. The personnel of the winning Belleville team was as follows: Messrs. T. R. Barrett, G. Lee, A. Donoghue, Leo Barrett and Dr. O'Callaghan.

Local bowlers from the K. of C. teaims who have been playing in the regular games all winter were chosen by picking out a number of members of the various groups and drawing for captains, who were Ed. Riley, J. R. Corkery, Dr. R. Sheehy, D. McKinnon, Ed. Condon and "Bud" Hickey. D. McKinnon's team got as far as the semi-finals before being nosed out by a Toronto team, which was in turn defeated by Belleville in the finals.

Special prizes for bowling went to R. Chilton of Cobourg, L. Rogers of Lindsay, Nick Parragine of Toronto, L. Barrett, T. Barrett and L. O'Gallaghan of Belleville, and M. Sharpe of Peterboro.

Among those present from out of town were the District Deputy, Thomas Begley of Lindsay, also the Grand Knight and Deputy Grand Knight of the Belleville Council, A. B. Collins and H. Barrett.

The bowling tournament commenced at five o'clock, and was followed by cards at half past eight o'clock, the prize going to William Prindible moving pictures, which were presented at ten o'clock, lunch and the official welcome to the visitors, extended by Grand Knight J. J. Duffus. A very amusing programme included a burlesque boxing bout between Dr. R. Sheehy and Jack O'Connor, of the Toronto Argonauts, also dances and vocal numbers by the well-known entertainer, Nick Parragine of Toronto and Joe LeBracco.

IMMIGRANT KILLED.

CALGARY, Alta., April 29.—(Canadian Press.)— While out shooting rabbits Marinus Pouelsen, 23, a Dane working on a farm about five miles southwest of Standard, Alta., accidentally shot and killed himself with a shotgun. He had only been in the district two weeks, just coming out to this country.

In Pennsylvania 9,000 tons of coal are transported each day for four and one-half miles by the longest belt-conveyor in the world.

The Automobile Industry has never had 35% protection---only 14½%

The duty on the finished motor car has significance only when considered in relation to the duties applicable upon the parts and materials which it is necessary for Canadian manufacturers to import.

Certain parts are themselves dutiable at 35 per cent. A great many parts and materials are dutiable at rates in excess of 20 per cent.

These figures reveal the facts:

Canadian manufacturers made and sold in Canada, during 1925, 84,000 motor cars whose wholesale value was	$67,500,000
If these 84,000 cars had not been made in Canada, but had been imported from the United States at prices which, after payment of 35 per cent duty, would have represented a wholesale value in Canada of $67,500,000 the duty collected *would have been*	$17,000,000
After deducting all drawbacks, Canadian Manufacturers in 1925 *actually paid* in customs duties on parts and materials used in the cars made and sold in Canada	$10,000,000
Their actual protection therefore was only	$ 7,000,000
Thus a protection of 35 per cent is actually a protection of only $7,000,000 against $17,000,000, leaving a NET protection of 7-17 of 35 per cent, or less than	14½ per cent

Under the proposed Customs tariff, the majority of Canadian-made cars will have no protection whatsoever!

Automotive Industries of Canada

Representing

25,000 workers — an annual production of $107,000,000 — 100,000 dependents

ROCHESTER OPEN HOME SEASON WITH VICTORY FROM BALTIMORE

Crowd of 15,320 Saw Second Defeat of Orioles.

SNOW AT BUFFALO

ROCHESTER, April 28 (Canadian Press). — Rochester defeated Baltimore in the opening of the home season here today by 7 to 2, before a crowd of 15,320 paid. The Tribe knocked Ogden out of the box in the second inning and continued its attack on Jackson in the following innings. Score:

Baltimore .. .. ..100001000— 2 9 1
Rochester .. .. ..11003002x— 7 13 0

Ogden, Jackson and McKee; Horne and Devine.

Postponed Game

Reading at Toronto; cold weather.

Snow Stops Game.

BUFFALO, April 28 (Canadian Press).—The Bisons opened their at-home season today with a victory, defeating Newark, 7 to 0. The game terminated at the end of the fifth frame due to a snow storm. The Bisons hit Joe Zubris' offerings freely, Radwan and Thompson knocking home runs. Score:

Newark .. ..00000— 0 2 1
Buffalo.. .. ..0124x— 7 10 1

Zubris and Schulte; Lucey and Lake.

Syracuse 6, Skeeters 4.

SYRACUSE, April 28 (Canadian Press).—The reconstructed Syracuse Stars vanquished Jersey City, 6 to 4, with a savage batting attack in their fir t appearance of the season in Syracuse today. More than 4,000 spectators braved a winter temperature to see the Stars pound Guy Cantrell for 15 hits including five two-baggers and win out with a three-run rally in the seventh. Score:

Jersey City.. .. ..040000000— 4 8 0
Syracuse .. ..11100030x— 6 15 0

Cantrell and Daly Grabowski and Morrow.

STANDING OF LEAGUES

INTERNATIONAL LEAGUE

	Won	Lost	P.C.
Baltimore	10	2	.833
Toronto	9	4	.692
Rochester	7	4	.636
Newark	6	6	.500
Jersey City	6	8	.429
Buffalo	6	8	.429
Syracuse	4	7	.364
Reading	1	10	.091

AMERICAN LEAGUE

	Won	Lost	P.C.
New York	10	3	.769
Cleveland	10	3	.769
Washington.. ..	9	6	.750
Chicago	9	6	.750
Detroit	5	8	.385
Boston..	5	9	.357
Philadelphia.. ..	4	10	.286
St. Louis	4	11	.267

NATIONAL LEAGUE

	Won	Lost	P.C.
New York	9	4	.692
Cincinnati..	7	5	.583
Brooklyn	7	5	.583
St. Louis	8	6	.571
Philadelphia.. ..	7	7	.500
Chicago	6	7	.462
Pittsburgh..	6	9	.400
Boston	3	10	.231

SOCCER OPENING AT KING EDWARD PARK

Nicholls Oval Not Playable—Rain Made Ground Very Soft.

The soccer opening game scheduled for Saturday afternoon will take place on King Edward Park instead of the Oval, owing to bad condition of the ground at the latter place which was caused by the heavy rain the other day.

Mr. Vitney stated that the ground was in a very heavy condition and did not want to spoil the turf for the rest of the year, if they played on the field on Saturday, hence the reason of the change of venue to the south end.

The new arrangements necessitated the cleaning-up King Edward Park so as not to cause any injury to a player during the match.

The Examiner interviewed Mr. Leiper, manager of the Omemee team in regard to the condition of the playing pitch at Omemee and he stated that it was in a very wet condition but expected that it would be playable on Saturday afternoon; also was very confident of registering the first brace of points in the league. He was sure that the visiting team will have no trouble in getting through on the road because they are going that way every day.

PIRATES' THIRD FROM THE CUBS

Wisner Wins First Full Game For the New York Giants.

DEFEATED PHILS.

CHICAGO, April 28 (Canadian Press).—Pittsburgh made it three out of four from Chicago today, when Kaufmann's wildness coupled with heavy hitting enabled them to take the final game of the series, 9 to 4. Score:

Pittsburgh .. .. ..200060100— 9 8 0
Chicago .. ..000001003— 4 11 3

Aldridge and Smith; Kaufmann, Osborne and Hartnett.

Giants 5, Phillies 2

PHILADELPHIA, April 28 (Canadian Press). — Limiting the Phillies to five scattered hits, Jack Wisner pitched and won his first full game of the season for the Giants today by a score of 5 to 2. A brilliant stop by Groh in the ninth interrupted a belated Quaker rally. Score:

New York .. ..001040000— 5 11 1
Philadelphia .. ..000101000— 2 5 0

Wisner and Snyder; Willoughby, Carlson and Wilson, Henline.

St. Louis 5, Reds 3.

CINCINNATI, April 28 (Canadian Press).— O'Farrell's drive into the bleachers for a home run in the ninth inning after Bell had doubled, broke the tie in that period and gave St. Louis a 5 to 3 victory over Cincinnati today. Score:

St. Louis .. .. ..010002002— 5 9 0
Cincinnati .. .. ..201000000— 3 11 0

Keen and O'Farrell; Rixey, May and Hargrave, Picinich.

Brooklyn 5, Boston 4

BOSTON, April 28 (Canadian Press).—Brooklyn scored three runs in the ninth inning today, defeating Boston, 5 to 4, and ran its wins to four straight. Score:

Brooklyn.. .. .. ..001010003— 5 10 1
Boston .. ..010200001— 4 5 1

McWeeny, Ehrhart and O'Neill; Smith, Cooney and Gibson.

PROPHESIES AIR-BOAT.

LONDON, April 29.—Prof. A. M. Low, a British scientist, has predicted that in 1976 the present type of ships will be replaced by giant hydroplanes that will skim along the surface of the water at tremendous speed.

AMERICAN LEAGUE ADMITS RESIN BAG

But Pitchers Are Requested Not To Ask For It.

NEW YORK, April 29 (Canadian Press)—American League magnates yesterday voted to abide by the letter of the resin bag rule.

In compliance with a recent opinion of Baseball Commission Landis making the use of resin optional with pitchers of all leagues, the club owners adopted a resolution under which their umpires will be provided with the "foreign substance." At the same time, however, the magnates indicated continued disapproval of the use of resin by instructing managers to request pitchers to abstain from drying their hands on the bag.

The text of the resolution follows:

"Inasmuch as the commissioner has interpreted that part of rule 30 which refers to the use of the resin bag as making it compulsory for a league to furnish its umpires with a resin bag, the American League has decided to conform to this ruling to the extent of providing its umpires with such a bag.

"The American League has not changed its attitude toward the use of resin and American League clubs will instruct their managers to request their pitchers not to ask for the resin bag and that resin will not be permitted on the bench."

WIN PRO BASKETBALL BUNTING

Presenting the Cleveland Rosenblums, winners of the American Professional Basketball League championship. They came into the title by defeating Brooklyn in the circuit's first world series.

Brooklyn, it will be recalled, won the first half honors, and Cleveland the second, the play off for the pennant being the result. Cleveland skipped through the second half with 13 wins against one defeat. Washington was the only quintet to trip the Fifth City tossers in the latter section.

Cleveland was coached by the veteran Marty Friedman. Hickey and Husta were the regular forwards; Deighan, center, and Russell and Kerr, guards. Sheppard and Guenther played substitute roles with Friedman also getting into the game at various intervals.

WIN NATIONAL BOWLING TITLE

Meet the 1926 A.B.C. champions! In other words, the Castany team of Chicago. The aggregation came into top honors at the Toledo tournament by rolling a 3063 score the other night. It was the third highest count in the 26 years the A.B.C. meet has been staged.

The team members are: Seated, left to right Harry Eicke, captain; Fred Roediger and Harry Wagner. Standing—John Macalusa, Howard Lyman and Frank Walter (alternate).

TWO DECISIONS LOST BY BOXER

Damage Claims of French Heavyweight Rejected By Court.

BOUT IN SEPT. 1924.

PARIS, April 29 (Canadian Press)—Marcel Nilles, the French heavyweight, lost two decisions Wednesday.

Both of them were in damage suits he had brought, growing out of his fight with Jack Taylor in 1924, when he left the ring in the sixth round complaining of a broken hand. Not only did he lose the decision, but the court imposed costs on him besides.

The first case was Nilles' suit against Dr. Sebenci, the physician who examined his hand after the bout. The doctor said he would have to take an X-ray before diagnosing the injury and as a result, Nilles, claimed, the boxing fans misunderstood the situation and developed pronounced anti-Nilles prejudices.

Nilles asked one franc damage for this and vindication in six newspapers, but the court found Dr. Sebenci blameless.

The second case grew out of the action of the French boxing federation in withdrawing Nilles' license when he sued the doctor. He asked 100,000 francs damages from the federation and return of his license. The court also decided against him in this case, declaring that there was no ground for action.

DOESN'T USE GLUE EITHER

George Agutter, noted tennis professional, doesn't need a basket to carry extra balls around in—not when he's capable of holding 13 of them in one hand, as shown in the above picture. Tennis balls are fairly large and grasping 13 of them is quite a feat. If you don't think so, just try it some day. Agutter can serve a pretty speedy ball across the net while holding nine balls. There's another little stunt you may like to endeavor to emulate.

HARRIS AND HIS JESTER

Photo shows "Bucky" Harris, young manager of the Washington baseball team, and Nick Altrock, the fun-maker of the team, who can always be depended upon to keep the crowd in good humor by his stunts, taken just before the opening day when the Senators played Philadelphia.

ATHLETICS BLANKED BY YANKS; ONLY THREE HITS OFF SAM JONES

New York Cleaned Up Series With Philadelphia Team.

CLEVELAND WIN

NEW YORK, April 28 (Canadian Press).New York Yankees defeated Philadelphia, 3 to 0, today and made a clean sweep of the series. It was their fifth straight victory. Lefty Groves struck out 11 Yankees, but Sam Jones was in excellent form and held the Athletics to three hits to win the game. Score:

Philadelphia .. ..000000000— 0 3 0
New York .. .. ..0000003x— 3 10 1

Groves and Cochrane; Jones and Collins.

Cleveland 7; St. Louis 3.

ST. LOUIS, April 28 (Canadian Press). — The St. Louis Browns dropped their third straight game to the Cleveland Indians today, 7 to 3. Uhle held the locals to five hits. Score:

Cleveland .. .. ..201000022— 7 10 3
St. Louis .. .. ..03000000— 3 5 6

Uhle and L. Sewell Jonnard, Wingard, Ballou and Schang.

Chicago 9, Detroit 5.

DETROIT, April 28 (Canadian Press).—Barfoot was an open book to White Sox batters, and Chicago made it three out of four from Detroit today, 9 to 5. Score:

Chicago .. ..003000222— 9 13 0
Detroit.. .. ..200010200— 5 7 3

Thomas, Edwards and Crouse, Schalk Barfoot, W. Collins and Bassler.

Senators 5, Boston 2

WASHINGTON, April 28 (Canadian Press). — The Senators pounced on the offerings of Harold Wiltse, recruit pitcher, today, and scored enough runs in the first three innings to defeat Boston, 5 to 2, Score:

Boston .. ..000000020— 2 8 2
Washington .. ..11300000x— 5 10 0

Wiltse, Keifer and Gaston; Ogden and Severeid.

HELPFUL HINTS BY GOLFING STARS

By Special Arrangement With Colliers' Magazine.

FRANCIS OUIMET—APPROACH PUTT HARDEST SHOT

To my mind the hardest shot of all to play is the long approach putt. I mean the one where the ball is, say, on the edge of the green and the hole is 30 or 40 feet away. It is such shots that win and lose championships, winning for the entrant who slips the ball up closely each time, and losing for the person who does not.

Walter Travis was the best I ever saw, though Chick Evans and Harry Vardon are well ahead of the average in approach putting, even though their reputation as putters is not so high.

The reason why that shot is so difficult is that everything depends upon it. First of all, your judgment of distance must be accurate. If you are 30 feet from the hole, you must not putt your ball 40 feet and neither must you putt it 20 feet. You must get it close enough so that your next putt will be easy. Then your direction must be considered as no small part of the operation.

Those two things, judgment and direction," sum up the art of approach putting.

(Copyright, 1926.)

TRY THESE REAL JOY SMOKES

Well folks, we have a nifty in to-day's paper. This issue of The Examiner, which cost you three cents, is worth 15c. more than you paid for it. Maybe you think this listens like a gold brick proposition. It sure sounds sort of goofy, but put on the head-set and listen in. Here's the plot. The people that make these Buckingham cigarettes, that niftiest of smokes in the pouch package, well, they're so strong for their cigarette, and so confident that you will like it once you've smoked it, that they're making this special offer to introduce it to Examiner readers.

You just tear off the coupon in the north-east corner of the opposite page and present it to your tobacconist with one lone dime and you get a husky package of twenty Buckingham's that you've always paid a quarter for before. If that isn't one sweet offer then my name is Aunt Tilly and I'm an Eskimo. Well I'll just tear out that coupon now and race you to a tobacco shop and get a package of these Buckingham joy smokes — than which no better can be made.

Advt.

CAN SMELL SUGAR?

MUNICH, Germany, April 29. — To determine whether fish could smell, carp were blindfolded at the University of Munich. It was found the fish refused to eat bits of meat boiled to extract every trace of odor, but when a similar piece of meat was sweetened the carp snapped it up greedily.

High speed elevators are capable of making 600 feet a minute.

One-man boats of the Eskimos are made of seal skin.

There are 31 towns named Franklin in the United States.

HEADS BISLEY TEAM.

Major C. R. Crowe, of Guelph, who will command the Canadian rifle team at Bisley this year.

OXFORD-CAMBRIDGE TOUR CANCELLED

British Collegians Won Only One Lacrosse Game.

NEW YORK, April 29 (Canadian Press) — The combined Oxford-Cambridge lacrosse team has completed one of the most disastrous invasions on record for any visiting athletic combination. The British collegians lost 12 of their 13 games here, being victorious only against the University of Pennsylvania in the second contest of their tour.

Injuries and a difficult schedule combined to weaken the strength of the Oxford-Cambridge team toward the close of its visit. The condition of the squad obliged it to cancel the contest on April 21.

Is it possible to have a force situation at some base without having the batsman figure in the situation?

* * *

It is impossible to have a force play unless the batsman figures in the making.

The definition of a force play according to the rules is as follows:

A force-out can be made only when a base-runner legally loses the right to the base he occupies by reason of the batsman becoming a baserunner and he is thereby obliged to advance.

That rule specifically defines a force play and makes the understanding of same easy, if one will just remember that a force play is impossible without the batsman being the inception of same.

An erroneous impression exists that if for some reason there are two runners on the same base that the original occupant is forced to advance. Of course, this is decidedly incorrect, unless runners were forced to advance because of the batsman becoming a base runner.

'COLORADO' WON FOR LORD DERBY

Distanced the Favorite at Newmarket By Five Lengths.

PURSE OF $51,000.

NEWMARKET, Eng., April 29 (Canadian Press Cable)—Lord Derby's Colorado breezed home to a comfortable win by five lengths in the Two Thousand Guineas yesterday afternoon, the first of the season's five great classics for three-year-olds. Lord Woolavington's Colorado. J. P. Horung's Apple ite, faltered close to the winning post and was easily distanced by Coloroado. J. P. Hornung's Apple Sammy followed Coronach by three lengths, and Steve Donoghue rode Embargo to a close fourth.

Colorado now is favorite for the Derby, despite arguments of those who claim that the difference in the races—the Two Thousand is a mile and the Derby a mile and a half—will turn the scales in favor of Coronach, who was champion two year old, and who won his earlier start at Newmarket this month in fine style.

Lord Derby's colt is by Phalaris out of Canyon. He started at odds of 100 to eight, while Coronach was back at five to four against and Apple Sammy ten to one. Colorado had two victories in his four starts last season, and is a strong card for Lord Derby in the Epsom Derby.

16 "Also-Rans"

Coronach is a chestnut colt by Hurry On—Wet Kiss and Apple Sammy a bay colt by Pommern—Lady Phoebe. The sixteen "also rans" comprised the very best of the turf's three-year-old colts. Following S. H. Darling's Embargo, M. E. St. Alaty's Finglas was fifth and Sir Abe Bailey's Lex was sixth. A. K. Macomber's War Mist, the only Fernch-trained entrant, finished last. The others were Harpagon, winner of the Craven Stakes; Review Order, Hope, Saint John, Comedy King, Gay Lothario, Jessel, Panters, Happy Recruit, Friar Wile, Swift and Sure and Bookley.

$51,000 Purse

Colorado provided Lord Derby with his first victory in the Newmarket classic, which was instituted in 1809. The colt was trained at Newmarket by Lambton and ridden by Weston. The purse—stakes of 100 sovereigns, with 2,000 guineas added — totalled approximately $51,000.

The field got away to a good start only after the tape had been sprung three times. Lex made the early running, with Harpagon, Embargo, Booklet, Jessel and Apple Sammy also in front. Lex weakened approaching the Bushes, and Coronach drew out from the field entering the Dip. Close to home Lord Woolavington's colt faltered and Colorado won with the nice margin of five lengths. His time for the mile was 1.40 3-5.

The finest of the three-year-old fillies, which yielded place to the colts, will be in the limelight on Friday with the running of the One Thousand Guineas, for three-year-old fillies only, and renewed annually for 113 years.

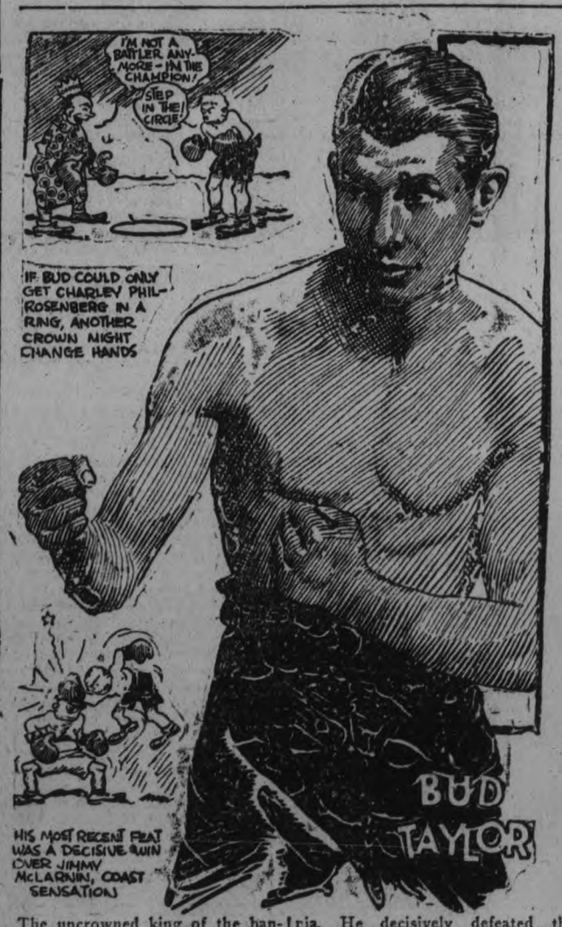

The uncrowned king of the bantamweights. That title fits Bud Taylor perfectly. If he can ever get Charley Phil Rosenberg into the same ring, the pugilistic world will have a new champion. He holds a decision over Rosenberg, gained in 1923 before that mitt slinger had won the championship.

Taylor's most notable performance of recent date was staged against Jimmy McLarnin in California. He decisively defeated the coast sensation. Taylor is a two-fisted fighter and decidedly clever in addition.

Handicapped by a bad shoulder he underwent an operation about a year ago that seems to have perfectly restored the use of the arm.

The late Pancho Villa is the only fighter to outsmart and outfight Taylor. He lost a decision to the Filipino in 12 rounds on June 10,

Tear off this Coupon and get your package of

TAX FREE CIGARETTES

THIS is an invitation to smokers who have not yet realized the superior quality and smoke satisfaction assured them in Buckingham Cigarettes.

The Government Taxes on each package of 20 Buckingham Cigarettes exceeds 15c. To introduce Buckinghams to you, we will absorb this amount and you will buy a trial package for 10c. Think of it. A regular 25 cent package—20 delightfully smooth and fragrant cigarettes for 10 cents.

Regular smokers of Buckinghams will tell you how good they are. But a better way is to try them out for yourself. Buy a tax free package to-day.

Dealers everywhere handle Buckingham Cigarettes.

COUPON

This coupon and **10 cents** will be accepted by your dealer in full payment for one package of **20** Buckingham Cigarettes.

TAX FREE

Only one coupon accepted from each customer

To The Dealer

Accept this coupon and 10 cents in full payment for 1 package (20) Buckingham Cigarettes. Mail the coupons to our nearest office or present to the Tuckett salesman on his next call and we will redeem same at full value of 15 cents.

TUCKETT LIMITED

10 cents and the above coupon entitles you to a Regular 25 cent package of

Buckingham CIGARETTES

To Dealers

Please accept the above coupon and 10 cents from your customers in payment for one package (20) Buckingham Cigarettes. (Regular Price 25 cents). Only one coupon accepted from each customer.

Mail these coupons direct to our nearest office or present same to Tuckett salesman when he next calls, and you will receive full payment of 15 cents for each coupon redeemed as above.

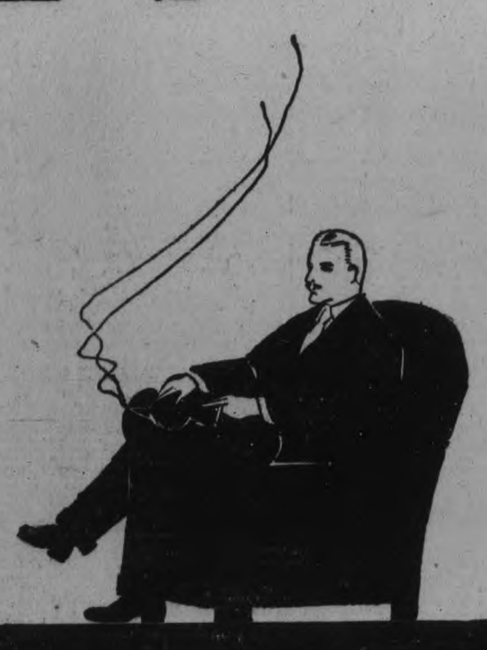

B44

LOCALS

YE OLDEN TIME.

Don't forget the Old Time Concert, "Their Golden Wedding Day," which is being repeated by special request at St. Alphonsus' Lyceum on Friday evening, April 30th. 3d-102-1311

JUNK! JUNK!

If you wish to get the highest cash prices for your Rags, Papers, Scrap Iron, Metals and all other classes of scrap. 'Phone 697. Prompt service. A. LOW & COMPANY, 385 Bethune St. 'Phone 697. N. and Hol. 1027.
15d-102-1090.

DO YOU NEED AN ACCOUNTANT?

If you want your books audited or adjusted; if not satisfied with your book-keeping system; if you want your income tax return prepared for this or other years, or want some dispute adjusted.—H. K. Middleton. 'Phone 1353. Office, 202 Charlotte Street. dtf

WOOD.

Good dry oak hardwood slabs. Cut short, to clear at $5.00 per half cord. DINSDALE'S, 'phone 153. 12d-109-1270.

"PATTY MAKES THINGS HUM."

This bright, clever comedy will be repeated in George street Sunday school Tuesday, May 4th. Plan now to attend and enjoy this entertainment. 1d101-1309

57TH REGIMENTAL CHAPTER, I.O.D.E.

Will hold a bridge party, afternoon and evening, on Friday, May 7th, at the Paragon. Anyone wishing tables, phone 170W or 1492W. 198 1261

AUCTION SALE.

Friday, 1.30 p.m., at Hancock's Auction Room, of household furnishings, etc. Practically new Chesterfield and 2 chairs, tables, chairs, beds, stoves, screen doors, large mirror, baby carriage, bicycle, etc. 1d-101-1310.

AUCTION OF DAIRY COWS

Monday, May 3rd, I will sell by auction for Mr. Robert Cox, at his premises, one half mile north of Nassau, his 18 Good Grade Milch Cows, he having decided to quit the dairy business. All wil be sold without reserve; commencing 2 p.m. Usual terms. W. J. Hancock. 5d, 102, 1253

KNOX CHURCH PLAY

A play entitled "The Young Country Schoolma'am" will be presented in Knox Church Lecture Hall under the auspices of teachers and officers of the church school on Tuesday and Wednesday evenings, May 4th and 5th. Admission: Adults 25c, Children 15c. 2d-101-1206

CHANGES IN CANADIAN NATIONAL RY. TRAIN SERVICE

Effective May 3rd—Train No. 96 now leaving Peterboro at 8.10 a.m. for Port Hope will leave 7 a.m. and arrive Toronto at 10.25 a.m.

Effective May 3rd—Train No. 372 now arriving Peterboro 3.35 p.m. from Lakefield will arrive Peterboro at 4 p.m. 2d-27-29

LAWN MOWERS SHARPENED AT TAYLOR'S, $1.00 EACH

Called for and delivered. Highest class workmanship. We grind same bevel as a new mower. We have new machinery for doing that work and know how to use it. That is the point. Phone 109J. Forty-five years' practical experience. Umbrellas repaired and re-covered; Saws filed and set; Cutlery grinding. Wm. Taylor, the Sheffield Cutler, 219 Hunter Street West. tfs

CANADIAN PACIFIC CHANGES IN TRAIN SERVICE EFFECTIVE MAY 2nd

PETERBORO-TWEED — Train 602 will leave at 8.10 daily except Sunday, instead of 8.20 p.m.

PETERBORO-TORONTO— Train 35 will leave 3.30 daily instead of 3.35 p.m.

PETERBORO-PORT McNICOLL —Train 605 will leave 7.00 a.m. daily except Sunday instead of 8.15 a.m.

PETERBORO - HAVELOCK — Train 606 will leave 7.10 p.m. daily except Sunday instead of 5.30 p.m. 4d, 103

CITY TAXI 25c.
Up-to-date Sedan Cars. Day or night service.
'PHONE 2240.
BRYDEN WEESE, Mgr.
26d-117-1153.

YOU'LL STOP ANYWAY but ITS SAFER WITH Silver Edge Raybestos BRAKE LINING
GILLESPIE GARAGE

YE OLDE FIRME
HEINTZMAN & CO. LTD.
Pianos. Player Pianos
New Orthophonic Victrolas
PLAYER ROLLS VICTOR RECORDS
HEINTZMAN HALL
CORNER GEORGE AND HUNTER
Phone 253 - - R. Haddow, manager

May 1st
OUR BIG DIAMOND SALE
Ends Saturday, May 1st

If you are making a gift for an Anniversary, Birthday or a Presentation it will pay you to purchase a Diamond during this sale.

Beautiful Diamond Rings mounted in 18 kt. gold and platinum priced at $12.00, $20.00, $25.00, $35.00 and up.

WARNE BROS.
349 GEORGE STREET
DIAMOND HALL
Phone 880.

THE JEAN RIDDICK YARN SHOP
shows an unusually large stock of Yarns, Hosiery, Underwear, Etc. Come and see us and save money
WE SELL FOR LESS!

KNOX CHOIR.

Knox Church choir will meet for practice to-night at 8.00.

CHOIR PRACTICE.

All Saints' church will practice to-night at 7.30. A full attendance is requested.

ST. JOHN'S CHOIR.

Rehearsal at 8 this evening and all members are urged to attend. Boys at 7.30 sharp.

DR. T. P. McCULLOUGH,

Eye, Ear, Nose and Throat Specialist, 166 Brock St. 'Phone 36W. dtf.

NOTICE.

Will the owner of Harley-Davidson Motorcycle bearing license plate No. 3889, kindly telephone 1360. 1d101-1312

MARION TALLEY.

Hear this youthful metropolitan star in the new V. E. process, Victor record at Heintzman Hall. Phone 258. 6d103-1266

NOTICE AUTO LICENSES.

Commencing May 1st, normal office hours will be resumed at the license department of the Ontario Motor League. Week days, 9 to 5 p.m., Saturdays, 9 a.m. to 12 noon. 1d101-1313

93RD BATTALION MEETING.

Ex-members of the 93rd Battalion will meet in the G.W.V.A. Rooms Monday evening, May 3rd, at 8 p.m. All members are cordially invited to attend. — T. J. Johnston, Lt.-Col. 2d-29,1-2142

GRENFELL MISSION.

The annual collection of subscriptions to Grenfell Labrador Mission is on and as subscribers locally have always contributed wholeheartedly in the past, those in charge are anxious that this year will be no exception. Your subscription may be left at the Examiner office or sent direct to the Treasurer, Mrs. G. A. Wood, Box 990, Peterborough.

A REAL "BEST SELLER."

To-day in every community, there is one book of reference that everybody turns to with confidence. It is reliable, is frequently revised, and people have come to look upon it as the city's most-used, most useful book. It is always with easy reach, never mislaid for long, and its great usefulness has got everybody in the "constant reader" class. Your telephone directory is the book that There is no caruncle (a naked, eshy, everybody consults not alone for telephone numbers. but for its all-round usefulness.

MILLINERY SALE—1/3 OFF.

Starts April 30, ends May 15. Owing to the late opening of business this year the required output to date, necessary to bring this year's total up to last, has not been done. And so we have decided to make the shortage up in the next 14 business days by making 1/3 reduction in price off all hats, flowers, mounts and ornaments in stock. New models will be added daily. If we haven't what you want we will endeavor to get it at the reduced price. Millinteria, 163 Charlotte street. 1d-101-1301

Hardwood SANITARY ICE SUPPLY. Soft Wood
ICE
PHONE 147.
TICKETS or CONTRACT.
Hardwood Slabs
The O.T.A. Kind

ANTI-JEWISH FEELING.

Zionist Says U. S. Universities Show Discrimination.

NEW YORK, April 29 (Canadian Press)—Charges that Harvard, Dartmouth, Princeton, Columbia and other universities are discriminating against Jews were made here last night by Gustavas Lerogers, prominent Zionist.

IN POLICE COURT

Pleading guilty to a charge of being intoxicated in a public place, a local man was fined $10 and costs. Under examination as to where he obtained the liquor, the accused stated that he drank rubbing alcohol which he claimed he had purchased in two city drug stores. He had finished one bottle and had started on the second when the police found him.

LATE WANT ADS.

POULTRY FOR SALE—BROOD OF hens; phone 1721. 3d-103-2147

FOR RENT — ONE NICELY FURnished bed room, two bright unfurnished rooms, also shop suitable for barber or dressmaker; all conveniences, south end; phone 1556w. 3d-103-2145

WANTED—EXPERIENCED GENERal; apply 483 Water. 3d-103-2142

TO RENT — MODERN GROUND floor duplex; central; phone 1868. 3d-29,1,3-2146

FOR SALE—MIXED WOOD, CUT 12 inches, $8.00 per cord; phone 2647 or call at 248 Murray St. T. Fredenburg. 3d-103-2141

FOOT TROUBLES
N. D. FOOTE, D.S.C.
GRADUATE CHIROPODIST
017 Barr e Bldg. Phone 1730w

FURNITURE ON CREDIT
Here's your opportunity to furnish your home complete from attic to cellar and
SAVE 25 to 35%
Furniture of all kinds—beds, bedding, carpets, rugs, stoves, floor coverings, baby carriages, floor lamps, etc. sold on
EASY WEEKLY PAYMENTS
to suit you. Prices guaranteed lowest in city.
$1.00 opens an account with us.
Home Furnishing Co.
208 Charlotte St.

BIRTH.

IRWINE.—To Mr. and Mrs. Alexander Irwine, Bolivar Street, at Nicholls Hospital, April 27th, a daughter—Elizabeth (Betty) Mackay.

Mothers Day
May 9th
Send her the one gift she will appreciate most.
Your Photograph
Appointments are now in order. Phone 368.
The Roy Studio
140½ Hunter Street

WHEN particular customers come back for more they have proved that our baking has stood the test. It is our highest ambition to please you, not only in food but in service and courtesy.
"Most nourishing food"
HOOPER'S
3 Stores
327-414-601 George

CHIROPRACTOR
M. C. GOODWIN
DC. Ph. C.
Palmer Graduate
109 Barrie Building.
Lady Attendant Phone 631
Hours 10-12 a.m., 2-4 and 7-8 p.m
Office closed Tuesday evening, also Thursday afternoon and evening.

AROUND THE CITY.

Miss Gillespie, milliner for Robert Fair and Company, has returned to the city after spending some time in the wholesale markets.

Bank clearings for the week were $716,422.00.

FRENCH BUDGET.

PARIS, April 29. — Canadian Press. — The Chamber of Deputies by a vote of 400 to 150 yesterday passed the complete budget for 1926, which was voted by the senate yesterday, 274 to 7. The budget again was returned to the senate to take final action on it.

Taxi 25c
Closed Car Comfort.
G. STEVENSON
'phone 1944M.
3d-28-29-1-2101.

BIRTH.

FERGUSON.—At Nicholls Hospital, on Thursday, April 29th, to Mr. and Mrs. W. L. Ferguson, a daughter.

Strained Eyes Reduce Efficiency
Eye strain causes both mental and physical discomfort. Glasses remove the strain and the discomfort vanishes. While it is not so simple as it may appear from that statement, we can render a satisactory service when the need is the correction of errors of vision. May we enquire if you need our attention?
A. A. FOWLER, Pharm. B.
EYESIGHT SPECIALIST
R. McLeod has a drug store in the same place—373 George St.

Honey Dew Corn, 15c

Reg. 23c Petits Pois, Mi-Fins, Belgium Peas, Friday and Saturday only 15c	3 Grape Fruit 25c
Small cans Tomatoes 5c	Mixed Nuts, lb. 19c
No. 2 cans Tomatoes..2 for 23c	Mixed Candy, lb. 15c
Home-dried Apples, very choice, lb. 15c	3 Royal Gold Corn Starch.23c
Maxwell House Coffee 65c	3 Shirriff's Jelly Powder and Teaspoon 25c
Connal's Coffee, lb. 60c	3 Fairy Soap and 1 Free..25c
Asparagus Tips...25c and 39c	4 pkg. Rinso 23c
Enamel Dish Pans.....59c	10 rolls Toilet Paper 33c
2 lb. Soda Biscuits.....25c	Seed Potatoes, bag $2.50
Fresh Dairy Butter, lb. 33c	2 Bon Ami 25c
Fresh Creamery....35c and 36c	Large Chipso 23c
Fresh Eggs, dozen 26c	10 bars Gold, Comfort and P. and G. Soap 49c
	Old Dutch .....3 for 29c

Margerison's "White Windsor" Toilet Soap - - 10c
60 Hunter Street East — Boyle's CASH & CARRY GROCERY. — 168 Charlotte Street

FEET FIXED
Absolute foot comfort assured
WILLIAM ANDREW SETTLE, OSTEOPATH
124 Hunter Street, Peterboro, Ont.
All Diseases Treated.

G. A. Borland DRUGS
BOYS! GIRLS!
JOIN THE FIRST AID LEGION
Sponsored by Bauer and Black and get
Iodine Swabs Bandages
Sterile Gauze Adhesive Tape
with Instructions.
Membership—12 cents.
Act Now.
G. A. BORLAND
PHARMACEUTICAL CHEMIST
228 Charlotte St. near Aylmer
PHONE 274 - Fast Auto Delivery

Do You Know This ?
WISE buyers have become shy of "fickle" cars—the cars that change models every year. Studebaker cars are always kept up-to-date. Changes are made as improvements are perfected—without spectacular annual announcements. Your pride and your investment are both protected when you own a Studebaker.
REID & SONS
326 Aylmer Street Phone 54
STUDEBAKER

RENEW YOUR EXAMINER SUBSCRIPTION.

3 lbs. Dates - 25c

10 lbs. Sugar 64c	Post's Bran 15c
2 lbs. Soda Biscuits 25c	2 Kellogg's Bran and Wheat Flakes 25c
2 lbs. Ginger Snaps.....25c	Cream of Wheat, pkt. 25c
4 Shredded Wheat 45c	Semolina, pkt. 20c
Cream of Barley 29c	Dairy Butter, choice quality 33c
Roman Meal 29c	
2 Pep 25c	

AYLMER TOMATOES
Are the richest and most wholesome health food known. This is Tomato Week and it will pay you to stock up with at least a dozen cans.
Can ..... 15c dozen $1.65

4 lbs. White Beans 25c	2 cans Corn 25c
4 lbs. Broken Rice 25c	2 cans Peas 29c
3 lbs. Tapioca 25c	2 cans Pumpkin 25c
2 lbs. Soap Flakes 25c	4 lb. Pail Orange Marmalade 55c
10 bars Fels Naptha 75c	3 lb. Jar Marmalade.....42c
Black Tea, extra special, lb. 59c	4 lb. jar Pineapple Marmalade 75c
Sweet Mixed Pickles, quart 50c	5 dozen Oranges $1.00
Sour Mixed Pickles, quart 35c	Bread, large loaf 18c
3 bars Castile Soap 25c	

ALLEN'S CASH & CARRY
PHONE 2445 Corner GEORGE AND SHERBROOKE

CHAIN RED & WHITE STORES
When you look over this list we think you will vote it one of the best yet. Every item is a special and wonderful value.
Next week being Tomato Week, we particularly recommend buying Tomatoes in quantity, and we make attractive prices on dozen and case orders.

BLACK TEA
Black Tea, Hill Top English Breakfast—1 lb... 74c ½ lb.... 38c
(We strongly recommend this 74c Tea. It has a full rich flavor and makes the first cup taste like another cup.)
The Magnet Special Blend Tea—1 lb..... 65c ½ lb..... 33c

SUNDRIES
Infants' Delight Soap..... 3 cakes 25c
Rinso at..... 4 cakes 25c
(This means 1 pkg. FREE for this week. Regular price is 3 for 25c.)

BODLEY'S CAKE
Fruit Cake, lb..... 25c
Cherry Cake, each..... 25c
Spicy Fruit Cake, each..... 20c
Sponge Fruit Cake, each..... 20c
The Red & White Stores are selling this high quality, fresh from the maker regularly. You'll enjoy these Cakes.

CABBAGE
New, firm and green, per lb..... 9c

Diamond Toilet Flush tin 35c
A 25c Brush with each tin FREE. A Canadian product, guaranteed to give best of satisfaction.

CLARK'S BEANS with pork and tomato sauce, 2 tins 21c

REDPATH'S PURE CANE SUGAR 10 lbs. - - - 59c

CORN FLAKES 2 pkgs. 19c

GRAPEFRUIT 3 for 25c

CANNED CORN
Aylmer at..... 2 tins 25c
Honeydrop at..... 2 tins 35c
Serv-Us, each..... 15c

BIRD SEED AND GRAVEL
Serv-Us Seed..... 2 pkgs. 25c
Brock Seed, each..... 20c
Brock Gravel, each..... 10c and 20c

SHOE AND STOVE BLACKING
2-in-1 and Nugget..... 2 for 25c
Zebra Stove Polish, tin..... 15c
Non-Such Liquid Polish, tin..... 19c
Sultana and Shino Polish..... 2 tins 25c
Dome Lead Polish..... 2 balls 5c

ORANGES
Orange season still hangs on. Get the good of them now. Per dozen..... 55c

TOMATO WEEK
All RED & WHITE Stores are featuring Tomatoes during the National Tomato Week. Tomatoes are one of Nature's best health foods and one of her tastiest. They can't be used too freely. Drink the juice before breakfast, use them raw or cooked as preferred, but give them a chance to show their healthfulness by serving them abundantly. See our windows.
All R. & W. Stores will quote special prices on Aylmer Tomatoes by the dozen or case.
Serv-Us Brand, also put up exclusively for RED & WHITE Stores, for customers who desire them.

REGINALD DENNY
in "What Happened to Jones?"
At the CAPITOL TO-DAY

The Evening Examiner

PROBABILITIES.
Fresh south-westerly winds, shifting to north; partly fair; thunderstorms in some localities. Saturday—Fair and cool.

VOL. LVII., No. 101 PETERBOROUGH, FRIDAY, APRIL 30, 1926 PRICE THREE CENTS

LOWER PRICES Is the Keynote of "May Progressive Month" at The Cressman Stores - Read Our Two-Page Ad. in This Issue The CRESSMAN Company Limited

CONSERVATIVE MOTION TO REPORT THE MINISTER OF CUSTOMS TO PARLIAMENT SPLITS PROBERS ON PARTY LINES – HON. R. B. BENNETT WILL APPEAL TO HOUSE

Hon. George Boivin Suspended Court's Penalty on Moses Aziz For Breach of Customs Act, Bennett Charges In Motion.

AMENDMENT BY PROGRESSIVE NAMED ONLY CIVIL SERVICE COMMISSIONERS

Jamieson and Larochelle Accepted Gifts of Liquor—Bennett's Appeal Will Bring Motion and Amendment Before Commons.

OTTAWA, Ont., April 30 (By Canadian Press)—"Having regard to the evidence given before this committee showing that they displayed gross disregard for the discipline which they should have been the first to maintain . . ." Such are the words in which the special committee inquiring into Customs administration decided yesterday to refer to the House the cases of Commissioners Larochelle and Jameson of the Civil Service Commission. The evidence to which the committee's resolution refers is that the two commissioners received gauger's liquor from R. P. Clerk, Inspector of Customs and Excise, Port of Montreal.

The motion came in the form of an amendment by D. M. Kennedy of Peace River to a previous motion by Hon. R. B. Bennett, Conservative of West Calgary.

Mr. Bennett had moved:

"That this special committee appointed to investigate the administration of the Department of Customs and Excise reports to the House of Commons as follows: Several witnesses who have appeared and been examined under oath have given testimony reflecting on the action of Hon. George H. Boivin, Minister of Customs and Excise, in connection with certain legal proceedings against one Moses Aziz of Caraquet, New Brunswick, or breach of the Customs Act of Canada, and of Clarence Jameson, Esq., and M. J. Larochelle, Esq., Commissioners of the Civil Service. Your committee having regard to the practice of parliament and the provisions of the Civil Service Act respectfully report the relevant evidence and proceedings in the above matters to the House of Commons for such consideration and action as may seem meet in the premises."

Kennedy's Amendment

Liberals objected to the coupling of the name of the Minister of Customs with that of the two Civil Service commissioners, and Mr. Kennedy then moved an amendment which cut out the reference to Mr. Boivin the amendment following the first sentence of the motion, substitutes the words:

"Several witnesses who have appeared and been examined under oath before your committee, having given testimony reflecting upon the action of Clarence Jameson and M. G. Larochelle, Commissioners of the Civil Service of Canada, your committee, having regard to the evidence given before this committee showing that they displayed gross disregard for the discipline which they should have been the first to maintain and to the provisions of the Civil Service Act, respectfully reports the relevant evidence and proceedings in the matter to the House of Commons for such consideration as may seem meet in the premises."

Will Appeal to House

Mr. Bennett objected that the amendment was out of order. Chairman Mercier ruled however that it was in order. And the motion, as amended, was carried. Immediately, however, Mr. Bennett gave notice that he would appeal to the House against the ruling of the chair.

"We will appeal your decision and refer the matter to the house," he exclaimed. "I now appeal to the House of Commons from your ruling."

The effect of Mr. Bennett's appeal, it is intimated, is to bring both motion and amendment before the House.

Committee Restricted

Mr. Bennett said that under the order of reference from the House of Commons he did not consider it to be the duty of the Customs inquiry committee to try the conduct of the Minister of Customs or pass on the acts of the Civil Service commissioner. He quoted a number of authorities in support of his attitude, and also referred to the Civil Service Act covering the appoint of commissioners. It was obvious from the terms of this statute that the committee had no power to investigate the civil service commissioners as such but could only deal with them incidentally to the investigation. He had framed the resolution so that there was no attempt to discuss either the conduct of the Minister or the Civil Service Commissioners.

Mr. Bennett proceeded to review the Aziz case stating that as a result of a telegram sent by the Minister in September, 1925, execution of a warrant of commitment to jail had been held up and was still not implemented. "I move that his conduct be reported to that body which alone can deal with it—the House of Commons of Canada," he said.

The committee's work would have to terminate within a few weeks and report within ten days or two weeks when all the evidence would be sent up to the house.

D. M. Kennedy (Progressive-Peace River) then moved an amendment which excluded the part of Mr. Bennett's motion referring to Mr. Boivin, Minister of Customs.

Mr. Bennett protested that the amendment was out of order.

The chairman declared the amendment in order and the motion, as amended was carried.

W. Donaghy (Liberal-Vancouver North) approved of that part of Mr. Bennett's motion dealing with the Civil Service Commissioners. "I must disagree with that portion which couples the name of the Minister of Customs with the Civil Service Commissioners."

To bring in the Minister's matters was complicating. A proper time would come to report on the Aziz case.

Duff Owned Schooner

Captain J. D. Zinck, of Lunenburg, Nova Scotia, was the first witness before the committee in the afternoon.

The witness said, under examination by Mr. Doucet, that a vessel registered under his son's name went in the rum running trade in 1922. In the same year he, Captain Zinck, was appointed preventive officer.

Mr. Doucet asked Captain Zinck if William Duff, Deputy Speaker of the House of Commons, was the owner of a schooner called the Grace B. Brown. The witness said he didn't know.

"Was she a rum-runner?"

"She was last year."

"Do you know the schooner D. D. McKenzie?"

"Yes."

"Who owned this boat."

"Mr. Duff did. I don't know if he does now."

Mr. Doucet asked Captain Zinck with regard to an alleged trip made by this vessel carrying a cargo of rum from Georgetown, Demerara, to an unknown point.

The witness gave very little information on this matter.

His Memory Fails

Mr. Doucet asked the witness if it was not a fact that he had given

(Turn to Page 3, Please)

NO DOUBT—

You will be buying some new article this spring, and although the old one could be used again, it is set aside and forgotten. A small classified ad might turn it into money at small cost. Ultimately your expenses are reduced and two parties are satisfied. Telephone 1600 and we will call for your copy.

Franc Is Still Falling Makes New Low Record

PARIS, April 30. Canadian Press. — The franc, refusing to re-act favorably to the conclusion of the Franco-American debt settlement, continued its steady decline throughout the day, and closed at 30.49 to the dollar, a new low record.

Financial quarters said this was partly accounted for by lack of precise information here regarding the terms of the debt settlement and also by doubt in the minds of some as to where the country was going to obtain the money to pay the debt instalments to Great Britain and the United States.

BRITAIN FACES LOCKOUT TO-DAY IN COAL MINES

Government Is Urged To Extend Subsidy To Allow Further Parley.

DEADLOCK HOLDS.

Trades Union Congress Vote Support to the Coal Miners.

LONDON, April 30 (Canadian Press).—Illustrating the extraordinary difficulty the Government is experiencing in bringing about a settlement of the coal dispute, another day from early morning until nearly midnight has been consumed in parleys and conferences, in which the Prime Minister and other Cabinet members took full part, without reaching an agreement. Reports last night became more pronounced that the Government was prepared to consider a temporary extension of the subsidy, to give further time for negotiations.

The subsidy ends to-day, and unless the Government provides for its extension, the mine owners' lockout notices become operative.

The chief event of the day was the voting of general support to the miners by the committee of the Trades Union Congress against any lowering of their working conditions.

Not General Strike.

The congress represents 200 unions and 5,000,000 workers. Details of the nature of this support have not yet been settled, but apparently it will not go as far as a general strike.

The Westminster Gazette says that Premier Baldwin is being counselled by some of his advisers, if faced by a deadlock to-day to declare state control of the mines under "emergency powers," which would prevent a stoppage and enable the Government to carry out the reorganization recommended by the Royal Commission.

U. S. Steel Pattern.

Another suggestion for dealing with the problem was made by Sir Richard Redmayne, one of the greatest authorities on coal mining and similar industries, who recommended the creation of a corporation along the lines of the United States Steel Corporation, which he described as a remarkable instance of successful co-operation between employer and employee. He thought that such a scheme of utilizing the best brains of the country applied to the coal industry might insure the necessary reorganization and render unnecessary any reduction of wages or increase in hours except for a very brief period.

MAN FOUND SHOT.

Dead Man Found at Lansdowne Had Been in Poor Health.

BROCKVILLE, April 30.—(Canadian Press.)—Frank Warren, 50 years of age, was found dead from a bullet wound at Lansdowne. Warren had been in ill health.

Bald Headed Men Meet For Annual Convention

BRIDGEPORT, Conn., April 30 (Canadian Press). — Thirty-seven states will send prominent bald heads, about 500 of them, to this city on May 10, when the Bald Head Club of America will hold its annual convention. Under the charter a man must have three inches of bald pate, plus $1, to become a member.

TARIFF EXPERT WAS CONSULTED

J. A. Russell, of Federal Finance Department Advised Government.

ON MOTOR TARIFF.

OTTAWA, April 30 (Canadian Press).—Sir George Perley asked in the House of Commons Thursday afternoon if the Government would lay on the table of the House all the documents and letters relating to the "expert advice" which the Prime Minister had said the Government had received prior to the reduction of the tariff on automobiles.

Premier King, replying, pointed out that there were several permanent civil servants who were experts on tariff matters. He referred particularly to J. A. Russell of the Finance Department, who had been an advisor in tariff matters under several administrations. Mr. Russell had held conferences with Departments of Customs and Trade and Commerce before any decision had been reached respecting automobile tariff. Mr. King added that the subject was not new this year. Last year when it was before the House officials of the Government had also gone into the question.

NO DECISION YET ABOUT ELECTION

Ferguson Says All That Has Been Published is Guess Work.

PART OF GAME.

QUEBEC, April 30 (Canadian Press).—"There is absolutely no decision whatever on the subject." This was the declaration to-night of Premier G. H. Ferguson of Ontario when asked regarding prospects of a Provincial general election in the banner province in June.

"Anything that has been published is pure guess work," added the Ontario Premier. Hon. Mr. Ferguson, however, declared that he was not opposed to journalistic guessing. That, he thought, was "part of the game."

POPE TO PRESENT JEWELED VESSEL

To Cathedral at Chicago at Eucharistic Congress in June.

ROME, April 30 (United Press). —Pope Pius plans to present the Cathedral of the Archdiocese of Chicago with a jewelled monstrance, according to reports emanating from the Vatican to-day. The monstrance would be used in the Eucharistic procession at the Eucharistic Congress which is to convene in Chicago in June.

Monsignor Caccia, the Dominion Chief Chamberlain, who will accompany Cardinal Bonzano, the Papal Legate, to Chicago, would deliver the gift. A monstrance is a vessel in which the consecrated host is exposed to receive the veneration of the faithful.

ALWAYS POPULAR OPENING EVENT FOR NATIONAL MUSIC WEEK, ST. ANDREW'S CHOIR, ASSISTED BY DOROTHY ALLAN PARK, SOPRANO, FLORENCE RICHARDSON, VIOLINISTE, AND AGNES LOGAN, PIANISTE, HOLDING THEIR ANNIVERSARY CONCERT ON MONDAY EVENING. ADMISSION 50 CENTS. COME AND ENJOY AN EXCEPTIONAL PROGRAM. 3d-104

DEVELOP TRENT WATERWAY HERE SAYS F. D. KERR

Association President Tells Kiwanis Club Of Tourist Possibilities.

BIG FUTURE.

Pleasing Feature Is Introduction of E. H. D. Hall as Honorary Member.

F. D. Kerr, K.C., president of the Trent Waterway Developmcht Association, was the speaker at Kiwanis Club luncheon in the Empress Hotel to-day, giving a splendid account of the work done by the Association in furthering the tourist traffic of this district.

There was a 93 per cent. attendance, and in addition to the outstanding nature of the address, there were several unique features. Ernie Smith gave one of the best booster talks of the year; E. H. D. Hall was introduced as an Honorary Member of the Club, and Mr. Philips, an always welcome visitor, recited a French-Canadian poem in his inimitable style. Other visitors were Rotarian George A. Gillespie, guest of Frank Stinson and Wilbert Chidley, guest of Tom Mark.

A Great Undertaking.

Mr. Kerr thanked the members of the Club for the public spirit shown by them in getting behind the Association in boosting this district. Work of the kind done by the body of which he is president can only be accomplished with the support of an intelligent and wide-awake citizenry.

The Trent Waterway is not a new matter for discussion in the city. It has been before the people almost before there was a city or town here, for the surveys were made about the time when the Duke of Wellington was the military advisor of Britain. It was largely as the result of his advice that the waterway was started.

Up to Confederation the work took the shape of building a lock here and there, and linking the strips together. At Confederation the waterway was a matter of special consideration, and was placed under the Dominion Government as a project that affected the people of the whole of Canada.

A commission investigated the project and brought in an enthusiastic report in favor of completion, but the work dragged until 1896, when the Government formulated a great plan for its completion. Millions of dollars have been spent since 1896 on the canal, and the work was halted only by the money stringency of the war. At present the project is still incomplete, and yet a boat of substantial size and capacity can enter at Trenton and proceed to within a few miles of Georgian Bay. At Washago there is a marine railway where motor boats are transported over the elevation and proceed to Georgian Bay.

"This great waterway is very close to completion," said Mr. Kerr, "and should, in my opinion, be completed for the tourist and commercial traffic it promises." The Quaker Oats Company gave as one of the reasons for its establishing the plant here the existence of the Trent Waterway and the prospect of transporting grain by a water route from the West direct to the mill.

Association's Work.

The Trent Waterway Development Association was established about 1920 in an organization meeting at Peterborough.

The local Chamber of Commerce was functioning successful at that time under the then secretary, Leon Frazer, and the Development Association was organized through the energies of Mr. Frazer and the Canadian spirit and patriotism of the late Senator Bennett. The Association has been endeavouring to bring visitors from United States, and carries with it the municipal spirit of towns all along the waterway from Trenton to Midland. It has endeavoured to boost the system from end to end, with the idea that what develops one benefits all.

(Turn to Page 17, Please)

YOUR VISION. .. .. ..
Governs your mental stability, peace of mind—efficiency. If your eyes "bother" you, it may mean the need for new glasses, or, if you do not wear glasses it may indicate the necessity for them. See W. H. Lacey, Optometrist, 410 George street. 'Phone 1160.

Prince Makes Charleston Popular at Biarritz

BIARRITZ, France, April 30 (United Press).—The Prince of Wales has established the Charleston as a ball-room fixture in this resort. Wales visited the Casino last night and won a considerable sum, after which he attended a dance at which the band played Charleston numbers, especially for him.

RULING IS GIVEN ON LOCAL CASE

Mrs. Fitzgerald's Will Gave Whole Property To Relatives.

IS INTERPRETED.

TORONTO, April 30 (Canadian Press).—Mrs. Griffith Fitzgerald of Peterboro left "my homestead property where I now reside, with land used therewith," to her brother, Geo. A. Griffith, and her stepson, Ernest E. Fitzgerald. The question was raised whether this legacy carried the whole homstead property at George and Antrim Streets, an old dwelling of which has been converted into four apartments, or whether it was limited to the single apartment in which the testatrix lived. Mr. Justice Kelly holds that the whole homestead property was meant.

BRITAIN SEEKING NEWS OF TREATY

Will Enquire of Germany Concerning Agreement With Russia.

DECLINES PROPOSAL.

LONDON, April 30 (United Press).—Great Britain is expected soon to ask the German Foreign Office for elucidation of the Russo-German neutrality treaty signed in Berlin last Saturday.

It was authoritativtly stated that Britain declined the French proposal that the signatories of the Locarno agreement should make a common enquiry. Lord D'Abernon, the British Ambassador, will act for the British Government.

TRIBUTE IS PAID TO NEWSPAPERS

Cockshutt, Beatty and Fortier Stress Influence of Press.

AT ANNUAL BANQUET.

TORONTO, April 30 (Canadian Press)—A tribute to the work that Canadian newspapers are doing was paid last night at the annual banquet of the Canadian Daily Newspaper Association. His Honor Lieut.-Gov. Cockshutt, President E. W. Beatty of the C.P.R., and J. H. Fortier, president of the Canadian Manufacturers' Association, all stressed the influence that a conscientious and well directed press wielded in the Dominion.

Mr. Beatty and Mr. Fortier spoke of the need for a stable tariff in Canada.

RADIOLA FOR SALE.
LARGE SIZE RADIOLA, COMPLETE WITH BATTERIES, TUBES AND LOUD SPEAKER, SPECIAL FOR SATURDAY, $90.
FULL SIZE CABINET PHONOGRAPH AND 20 RECORDS, SATURDAY SPECIAL $55.00. E. V. WARNE, 325 GEORGE STREET, PETERBOROUGH. 2d103-1333

NOTICE.
ALL LIGHT AND POWER WILL BE OFF IN THE CITY, EAST OF GEORGE STREET, INCLUDING EAST CITY, ON SUNDAY, MAY 2ND, FROM 7 A.M., TO 11 A.M., AND 1.00 P.M. TO 5.00 P.M., IN ORDER TO MAKE NECESSARY REPAIRS. UTILITIES COMMISSION. 2d103 1328

TWO MEMBERS OF CIVIL SERVICE COMMISSION RESIGN POSITIONS FOLLOWING EVIDENCE AT PROBE

ADDRESSED KIWANIS.

F. D. KERR, K.C.
President of the Trent Waterways Development Association, who told about waterways.

MURDERER TO HANG.

Eugene Bigaonette To Die For Killing His Mother.

QUEBEC, April 30 (Canadian Press). — Eugene Bidaouette, convicted yesterday of the murder of his aged mother, was sentenced by Chief Justice Sir Francois Lemieux to be hanged on July 2.

Messrs. Larochelle and Jameson Comply With Premier's Request.

CONSCIENCES CLEAR.

Deputy Minister of Customs Breaks Down—Motion Withdrawn.

OTTAWA, April 30. — Canadian Press. — Revelations before the Parliamentary Committee investigating the administration of the Customs Department, have resulted in the resignation of two members of the Civil Service Commission.

Clarence Jameson and M. G. Larochelle submitted their resignations to Premier King last night, following a suggestion from the Prime Minister that this course be adopted.

Evidence was submitted before the commission that R. P. Clerk, Inspector of Customs at the Port of Montreal, had forwarded consignments of gaugers' liquor to Messrs. Jameson and Larochelle.

Clarence Jameson was elected Conservative member of Digby, N.S., in 1908, and re-elected in 1911. He was appointed to the Civil Service Commission in 1917.

M. G. Larochelle was one of the original members of the commission appointed in 1908, and has served continuously for 18 years. He was appointed under the Laurier administration.

Acted Indiscreetly.

The text of Mr. Jameson's letter

(Turn to Page 16, Please)

PAVING OF RUBIDGE AND REID STREETS APPROVED BY BOARD

Part of $245,000 Programme Discussed By the Board of Work To Be Extended Over Period of Years.

ALD. FIFE CAST DECIDING VOTE.

The feature of the Board of Works Committee meeting held last night was a motion by Aldermen Phelan and McDonald, that a by-law be passed for the paving of Reid Street from McDonnel Street to the Chemong Road, also Rubidge Street, from Charlotte to Rink. When the vote was taken on the motion a deadlock ensued, Aldermen McDonald, Ackerman, Phelan and Myers voting for the proposed paving, while Aldermen Cotton, Hancock, Donne and His Worship the Mayor voted against. Alderman Fife, chairman of the committee, cast the deciding vote in favor of the paving project.

The storm broke immediately after the city engineer's and the chairman's report had been read. The report recommended a paving programme, involving a sum of $245,000, which jarred the members of the committee into a state of feverish excitement which abated only when Alderman Fife stated that the report was simply a recommendation for future use, and there was no intention of putting it into operation this year.

Outline of Programme.

The City Engineer and Alderman Fife, chairman of the committee, reported as follows:

"We recommend that pavements be laid on Park Street, from Brock Street to Smith Street; McDonnel Street, from Reid Street to Park Street; Reid Street, from McDonnel Street to the northerly city boundary; Rubidge Street, from Charlotte Street to Park Street; Park Street, from Rubidge Street to Lansdowne Street; Aylmer Street, from Charlotte Street to Perry Street; Sherbrooke Street, from Rubidge Street to George Street; Smith Street, from George Street to Water Street.

"In Ashburnham we recommend that pavements be laid on Mark Street, from Hunter Street to Maria Street; Rogers Street, from Hunter Street to Douro Street; Douro Street, from Rogers Street to Armour Road; Armour Road, from Douro Street to Woodbine Avenue.

"We also recommend that Water Street, from Dublin Street to Antrim Street, be paved as soon as the sewer can be put in a proper shape of repair. We would not recommend that this work be done all at one time, but that it be spread over a number of years. We consider that the paving of these streets would relieve the city of a considerable amount of maintenance, especially now that we have 'bus lines running on our different streets. We do not think that it is necessary to have most of our residential streets paved with an expensive high-class pavement, but we would recommend that some of our streets be narrowed up, that curbs be constructed on them and the streets properly graded and oiled so that the people can see just what improvement this would be. This work could be done at a comparatively low cost and would improve the appearance of the streets very greatly. A rough estimate of the cost of this pavement as laid out in this report is $245,000."

Alderman Phelan said he thought ion that the paving could be done by the City Engineer and his staff, thus giving labor to Peterborough citizens.

Alderman Fife said "there is no use ever attempting to lay permanent paving with the equipment we have."

Alderman Phelen said he thought the Council should do a certain amount each year. He suggested picking out the most important streets and thought that a by-law should be passed and the surface drains built in order to be ready for the future.

For Future Use.

Alderman Fife said that he did not want the committee to think that they were advocating an extravagant programme. It was simply, he said, "a recommendation for future use."

Alderman Phelan: "It's a question — if you are going to do any this year pass a by-law and get it done."

Alderman Ackerman suggested preparing to do one-third of the proposed programme which he said would result in getting ready for next year.

After an animated discussion it was finally moved by Aldermen Phelan and McDonald, that a by-law be passed for the paving of Reid Street, from McDonnel to the Chemong Road, also Rubidge Street, from Charlotte Street to Rink Street. The chairman called for a

(Turn to page five, please.)

TREBILCOCK BROS. Have Removed to Their New Store, 409 GEORGE ST. (THREE DOORS SOUTH OF THEIR FORMER STORE)
And to Each Adult Person Making a Purchase —— On SATURDAY We Will Give a Leather Loose Leaf Memorandum Book FREE

AUTOMOBILE INSURANCE

$20,000 PUBLIC LIABILITY AND PROPERTY DAMAGES costs less than 3½ cents per day. Can you afford to be without it?

HILL, WEDDELL AND HILLS

Phone 14 - - - 124 Hunter Street

FOR SALE

FOR SALE — FOUR BURNER GAS Stove, $5; phone 2660J. 3d-104-2165

FOR SALE—TWO VIOLINS, 1 FULL size and one 3-4. Phone 1138F. 3d-104-2166

WORK WANTED

WORK WANTED — WOMAN Desires work by the day; Box 212R Examiner. 3d-103-21x3

WORK WANTED — PLASTERING, Painting and Decorating done; apply 223 Bethune. 3d-103-2126

WORK WANTED — A MAN WANTS Lawns and Gardens; phone 2495w. 3d-103-2122

WORK WANTED — AS TRUCK driver; familiar with all kinds of cars; apply 27 Lafayette. 3d-103-2120

BARRISTERS AND SOLICITORS

GORDON & O'BRIEN— Barristers Solicitors, Notaries. Money to loan on easy terms. Special attention to Patents and Trade Marks. Phone 219. Hon. G. N. Gordon, K.C., J. A. O'Brien.

J. R. CORKERY, BARRISTER, SOLICITOR, Notary Public. Office Ground Floor, 414 Water St., Peterborough. Five Doors North of Hunter Street. Money to loan at current rates on easy terms.

S. T. MEDD—Barrister, Solicitor, Notary. Office over the Dominion Bank, corner of George and Simcoe streets. Telephone No. 22. Private funds to loan at current rates upon easy terms.

DUMBLE & JOHNSTON—Barristers, Solicitors, etc. Office, over the Toronto Savings and Loan Company, George Street. D. W. Dumble, K.C., W. Johnson.

R. R. HALL—Barrister, Solicitor, etc. Peterboro, Ont. Office, corner of Hunter and Water streets, over the Canadian Bank of Commerce. Trust Funds to loan on easy terms of payment.

JAMES FORDYCE STRICKLAND—Barrister, Solicitor, Notary Public Peterboro. 'Phone 191. Money to loan. 376 Water street.

WILFRID F. HUYCKE, Barrister, Solicitor, Notary Public. 395 Water street. Telephone 289.

PECK, KERR & McELDERRY, Barristers, Solicitors and Notaries, Office, Water street, Peterboro. Money to loan at the lowest current rates of interest. Telephone 1950. E. A. Peck, F. D. Kerr, K.C., W. J. McElderry.

MEDICAL

DR. BUCHANAN, F.R.C.S., Edinburgh M.R.C.S., Eng., L.R.C.P., London. Eye, Ear, Nose and Throat Specialist Hours 9-11 2-4 p.m.; and 7-8 p.m. 'Phone 519. Office, corner Water and Murray streets.

DR. O. C. CRAGG—Eye, Ear, Nose and Throat Specialist. Office 256 Charlotte street, formerly occupied by Dr. Neal. Hours—9-11 a.m., 2-4 p.m., 7-8.30 p.m. Telephone: House 1018. Office 2185.

F. T. WEBSTER, Ontario Land Surveyor, Registered Professional Engineer, formerly with Lewis and MacRostie of Ottawa. Phone 2546. Sunday.

In Memoriam

Memories are a great heritage; they help to cheer the way over life's cobble-stone roadway; memories of mother, father, wife, husband, daughter, son, sister, brother or friend.

To assist its readers in the preparation of memoriam notices The Examiner has available a selection of two hundred verses, appropriate for all occasions.

If you are interested, all possible help will be given on enquiry at the Editorial Department.

FOR SALE

FOR SALE — TOP SOIL; PHONE 1203J. 30d-126-2068

FOR SALE—CHICKEN COOP AND run; apply 564 Albert St. 3d-102-2112

FOR SALE—WHEELBARROW, AND jardinere stand. 295 Romaine. 3d-102-2117

FOR SALE — BARBER CHAIR IN good condition; apply 285 George. 3d-102-2104

FOR SALE—SINGER SEWING MAchine; drop head in good condition; cheap; 259 Reid. 3d-104-2154

FOR SALE—MIXED WOOD, CUT 12 inches, $8.00 per cord; phone 2647 or call at 248 Murray St. T. Fredenburg. 3d-103-2141

FOR SALE—C. C. M. BICYCLE IN good condition; apply 254 Munroe. 3d-26,28,30-2016

FOR SALE — VICTROLA, ALMOST new; folks moving away; phone 949w; also twenty-four records. 3d-104-2160

FOR SALE — WATER POWER Washer (large size); rug, 3 x 3½ yards; 251 Princess. 3d-104-2163

FOR SALE—OLIVER TYPEWRITER, standard keyboard, metal carrying case, first class condition, $20; apply 594 Aylmer. 2d-103-2161

FOR SALE — REED STROLLER; first class condition, cheap; apply 465 Roger St., phone 2623w. 3d-104-2157

FOR SALE — PARLOR SUITE, leather couch (new), bed couch, two tapestry chairs and kitchen cabinet; phone 2296w. 3d-104-2168

FOR SALE—ELECTRIC RANGE IN first rate condition; apply 146 Hunter East. 3d-104-2158

FOR SALE — LADIES' WHEEL; good as new; apply, Withers, Armour Road, phone 2329w. 3d-103-2134

FOR SALE—STEEL RANGE WITH reservoir and warming closet; cheap for cash; apply 512 Sherbrooke St. 3d-103-1307

FOR SALE — MANDOLIN-GUITAR (combined); can be played without the knowledge of music; phone 1303J. 3d-103-1306

FOR SALE — FEW LOADS WELL rotted garden manure, $1.50 single horse load, delivered; phone 1645w. 2d-102-2123

FOR SALE—PIANO IN FIRST CLASS condition; also hall rack, cheap for quick sale; owner leaving city; 554 Albert Street. 6d-106-2130

FOR SALE—GURNEY-OXFORD GAS Range, 3 burners and oven; new condition; 158 Edinburgh St. 3d-102-2095

FOR SALE—NEWFOUNDLAND PUP, ten weeks old, thoroughbred, male; an ideal pet for children; 553 Rogers St. 3d-102-2096

FOR SALE — SIGN-PAINTERS ALphabets, the work of a student, all different, about 30 plates! will sell reasonably; phone 1303J. 3d-103-1308

FOR SALE — CANADA IDEAL Range also large Souvenir Feeder. Apply 183 Lock St. 3d-102-2109

FOR SALE — BRASS BED SPRING Mattress, Sidewalk Sulky for two children; Child's Commode Chair; apply 43 Frank St. 3d-102-2111

FOR SALE—APPLES, GOOD, FIRM Northern Spies, $1.00 bushel; call and get your supply; Mrs. Robt. Campbell, Keene, Ont. 5d-103-2077

FOR SALE — EUREKA GROCER'S Refrigerator; twenty lb. Canada and thirty lb. Toledo computing scale, fan type; sixteen tin Biscuit Case; fifty gal. Bowser oil tank; large Quebec Heater; 553 Roger St. 6d-104-2073

DRY WOOD FOR SALE — PHONE 1937 for dry hardwood slabs or hemlock slabs; we have them at reasonable prices; W. J. Fitzgerald, 342 Perry St. 26d-107-1547

FOR SALE—NEW HOUSE DESIRably situated in the West end; oak floors throughout, large sun room, hot water heating and modern in every respect; will be sold on easy terms to suit purchaser; apply 437 George street. dtf-3483

FOR RENT

TO RENT — 7 ROOMED HOUSE, central, with garage; apply 456 Aylmer. 3d-103-2133

TO RENT—GARAGE, DOWNIE ST., near Brock St., phone 965J. 3d-103-2129

TO RENT — THREE OR FOUR rooms, furnished for housekeeping. Phone 1581J. 6d-106-2127

TO RENT—HOUSE WITH ONE OR two acres on High St.; apply 201 Hunter street west. 3d-103-2131

TO RENT — FOUR UNFURNISHED rooms; apply 15 Fleming Place. 6d-107-2119

TO RENT — MODERN GROUND floor duplex; central; phone 1565. 3d-29,1,3-2146

APARTMENTS TO RENT — NEWLY decorated, near Westclox, 60 Hunter St. East, phone 2065. 5d-21,23,26,28,30-1178

TO RENT—FIRST CLASS 5 ROOMed apartment; every convenience, including blinds and gas stove; residential; Charlotte St. West; apply 421 George North, phone 751. 3d-104-2159

FOR RENT — ONE NICELY FURnished bed room, two bright unfurnished rooms, also shop suitable for barber or dressmaker; all conveniences, south end; phone 1556w. 3d-103-2145

TO RENT—TWO APARTMENTS; 631 George; apply Peterboro Music store for particulars. 6d-104-2070

TO RENT—HOUSES, MODERN; APply 219 Park; phone 1798. 6d-104-2072

TO RENT—7 ROOMED HOUSE ON Thomas St.; apply 271 Thomas St. 3d-102-2099

TO RENT—UPPER DUPLEX ON 208 McDonell, choice location; apply Peterboro Music Store. 6d-104-2071

TO RENT OR FOR SALE—MODERN seven roomed house, central; apply D. J. Lundy, 95 Hunter St. 3d-103-2125

TO RENT—EIGHT ACRES, NEAR Jackson Park; four acres, Auburn; six-roomed house. Apply 282 Hunter Street. 3d-103-2116

TO RENT—6-ROOMED HEATED apartment. 2 Fleming Place, 'phone 668. 3d-103-2118

TO LET—5 ACRES, BARN, ORCHard and house; apply William Hamilton, River Road, opposite Rye's Boat House. 3d-102-2107

FOR RENT—SEVEN ROOMED MODern house, all conveniences, immediate posession; also garage; apply 386 Stewart St. 7d-105-2086

TO LET — 315 REID ST.: SEVEN rooms and sun parlor, all conveniences except furnace, three doors south of Charlotte, $28; apply 311 Boswell Ave. 5d-103-2079

HOUSE TO RENT — MODERN SIX room house, hardwood floor, bath room, garage, etc. East city, possession May 1st; apply C. H. Rogers, phone 151. 6d-104-2065

TO RENT—CLEAN, COMFORTABLE house, conveniences; also nice flat; separate garage; apply 183 Antrim. 6d-103-2033

FOR RENT — VACUUM CLEANER; Phone 1681F. 19d-114-1963

TO RENT — $17.00; TWO BRIGHT Apartments, Simcoe St.; gas, electricity; 3 bedrooms; all modern equipment; telephone 821J. 3d-102-2092

TO RENT—CORNER STORE, HOUSE and heated apartment; apply 451 Water street. 12d-104-1871

TO RENT — 6 ROOMED HOUSE; large lot; garage and stable, $20.00 a month; phone 717w. 3d-102-2092

FOR RENT — MODERN, HEATED Apartments; apply 437 George St. dtf-1868

FOR RENT — WAREROOMS, OR would be suitable for small manufacturing business; possession 1st April; apply 437 George street. dtf

FOR RENT — WAREROOMS, OR would be suitable for small manufacturing business; possession 1st April; apply 437 George street. dtf-823

FOR RENT—NO. 173 1-2 SIMCOE street, suitable for store or office; Apply 437 George street. dtf-313

FOR RENT—HEATED OFFICE ON George street. Apply 437 George street. dtf

FOR RENT — OFFICE, HEATED; Apply Bank of Toronto. dtf.-3055

FOR RENT

TO RENT — 3 ROOMS FOR LIGHT housekeeping, gas; suit couple; apply 17 Smith St. 6d-107-2167

SEE! TO RENT—$15 SMALL HOUSE very central; also 6 room house, $20; apply 421 George St. 5d-106-2153

TO RENT—6 ROOMED HOUSE, 207 Stewart St., 3 piece bath; rent to adult family, $22; apply 255 Reid St. 3d-103-2135

TO RENT — 4 ROOMED APARTment, heated if desired, reasonable; apply 162 Smith. 6d-107-2155

FOR RENT — NICE WARM, FOUR roomed brick cottage, conveniences. Good locality; apply 648 George street. 3d-104-2164

TO RENT — BRIGHT FURNISHED bedrooms, use of living room and verandah if desired; gentlemen preferred; apply 234 Murray St., corner of Aylmer. 3d-103-2138

TO RENT — PLEASANT FLAT, 4 new rooms including 3 piece bath, private entrance hall, lights, gas, no children; $14; 81 Sophia St. 3d-104-2162

TO RENT—CENTRAL 6 ROOM LOWer apartment, hardwood floor, large verandah with curtains, all modern, wired for electric stove; apply Miss Barnard, Porter S. White Co., phone 1960 and house 1534J. 2d-103-2156

WANTED

WANTED—ONE USED CANOE, SIXteen feet preferable; also one small tent; Box No. 2106 Examiner. 3d-102-2106

WANTED TO BUY—GOOD JERSEY Cow, young, fresh in; C. Baillie, Omemee, phone 50 r 11. 3d-102-2092

WANTED — MOVING, ANYTHING, anywhere. Phone 2327w. N. Bradley. 12d-108-1995

WANTED — MOTOR CARTING; ALL kinds, long or short hauling; Beatty Bros. 'Phone 2169-991r2.

WANTED—OLD GOLD AND ARTIFIcial teeth; Phillips Laboratory, 408½ George St. 26d-106-1522

WANTED—1,500 MEN AND WOMEN to join Peterborough Industrial Exhibition. Coupon on another page. db

SITUATIONS WANTED

POSITION WANTED — MIDDLE aged lady desires position in respectable home as competent housekeeper; state wage, rural or city, to Box 1283 Examiner office. 4d-102-1283

WANTED — POSITION AS CHAUFfeur, license driver, by young man. References given; phone C. Scates, King's Hotel and advertiser will call. 3d-104-2149

SITUATION WANTED — EXPERIenced engineer, 2nd class certificate; 2 years turbine engine; sober; steady. Box 1836 Examiner. 6d-22,23,24,29,30,1-1836

SITUATIONS VACANT

SITUATION VACANT — A BRIGHT man or woman to sell popular line household necessities and toilet articles; big commission; experience or capital unnecessary. Bradley-Garretson, Limited, Brantford, Ont. 12d-108-1997

HOUSES, REAL ESTATE

FOR SALE OR TO RENT—TWENTY acres in Otonabee, half mile east of Liftlocks; eighteen acres in city of Peterborough, quarter mile east of Liftlocks; also quantity of cedar fence posts; apply 253 Mark St. 5d-103-2085

250 ACRES CLAY LOAM — NEAR Millbrook, Ontario — large brick house and large barns; brick stable and other buildings; in good condition. For further particulars apply The Trusts & Guarantee Co., Limited, Toronto. 3d-26,28,30-2023

LOOK! BEAUTIFUL MODERN, NEW 6 room Bungalow, French doors, laundry tubs, fire place, good terms; would consider lot as part; apply 421 George St. 5d-106-2152

REAL ESTATE — FOR SALE OR rent, in East City, Mark St. 220; a new house, two years old, bungalow style, three bed rooms and bathroom upstairs, built of brick with cement foundation, cellar full size with good furnace; large porch in front, light and water on tap; apply to owner, Andrew Fairbairn, 362 Lakefield, Ont. 3d163-680

LOST

LOST—ON MONDAY, APRIL 26TH; small parcel containing silk goods and thread; finder please leave at Examiner or phone 2281J. 3d-102-2114

LOST—ON SUNDAY EVENING LAST between Melville Morgan's on the Warsaw road and Lakefield via Auburn, an oak walking cane, valued as keepsake; finder will be rewarded; leave at Examiner office or at F. C. Cranford's, Lakefield. 2d-103-1327

BABY CARRIAGES, ETC.

FOR SALE — BROWN WICKER Stroller; baby's cot on wheels; cheap; 508 Charlotte St., phone 1529. 3d-102-2115

AUTOS FOR SALE

FOR SALE—DODGE ROADSTER IN A1 shape, motor overhauled, new rear end, good curtains and four new tires; can be seen at 172 Wescott St. or phone 2292. 3d-102-2097

AUTOS FOR SALE—TWO FORD coupes, two Overland sedans, two Overland tourings, 1 Durant 4 touring; all re-conditioned and repainted. Pulkinghorn's Garage; 'phone 278W. 3d-14-1788

CAR FOR SALE — USED BABY Grand Touring, Reo Truck, Chevrolet Touring, Ford Commercial Chassis, two Buggies; Duffus Motor Sales. 2d-103-1316

HELP WANTED—Female

HOUSEKEEPER WANTED—APPLY 199 Dalhousie St. 3d-103-2124

WANTED — WOMAN COOK FOR summer hotel on Deer Bay, write E. M. Beach, Lakefield, Ontario. 6d-104-1285

WANTED—EXPERIENCED GENERal; apply 483 Water. 3d-103-2143

NOTICE

NOTICE — BUILDING AND CONtracting; nothing too big or too small; estimates on all kinds of new work gladly given; Repairs; hardwood flooring; remodelling; kitchen cabinets built in; J. R. Paquette, 340 George street; phone 1217w. 26d-110-1634

NOTICE — HAVE YOUR TREES pruned and lawns and gardens put in good shape; send your orders to Mr. G. Walker, 262 Dalhousie St., Phone 2496J. 3d-104-2151

SPECIAL NOTICE, CUT THIS OUT, it will pay. House repairs, cellar to roof; furnaces, stoves expertly cleaned, complete one-fifty, and repaired. We also have hospital for every description of broken goods, from electric irons, furniture to pair of scissors. Costs nothing to phone. Small trial will surprise you how cheap we work. Wm. J. Bull, 1086M.

HELP WANTED—Male

WANTED—BOY WITH WHEEL TO work in store; apply to Box 2140 Examiner. 3d-103-2140

AGENT WANTS BOY NOT ATTENDing school for steady light work; apply Clerk, Montgomery House. 2d-102-2121

WANTED — EVENING BARBER; apply M. Cooper, barber; 369 George St. S., phone 2268J. 6d-102-1994

WANTED — YOUNG MAN 21 TO 40 years, responsible position, exceptional opportunity for man with fair education; apply Box 1298 Examiner. 3d-102-1298

SALESMAN WANTED — WITH strong personality to sell paint specialties in Eastern Ontario; a resourceful man can handle this proposition; previous paint experience not essential; give full particulars in first letter to The Arco Co., Limited of Toronto. 2d-103-1330

TRUST FUNDS to loan at current rate of interest. Repayment of principal an opportunity offers. Special privileges for the purpose of building houses. Some of the most eligible sites left in the city and suburbs, at prices and on terms to suit. Money advanced. Apply to Hatton & Reid, Barristers, etc., 307½ George Street, Peterborough, Ontario. 26d-117-1136

PRINCES OF CHURCH TO ATTEND CONGRESS

Papal Secretary and Ten Cardinals Will Participate in Great Gathering.

For the first time in history the International Eucharistic Congress will be held in the United States. In 1910 the Congress was held in Montreal, but with this one exception all former congresses have been held in the capitals of Europe. Chicago will be the scene of this vast cosmopolitan assemblage, June 20 to 24, and the proximity of Toronto, and through Toronto, practically the whole of Ontario, to this city, will enable many thousands of Canadians to participate in the insipring ceremonies and witness what will be the greatest religious demonstration in the history of the continent.

Organizations of the prospective visitors to the Congress from the district of Ontario, is in the hands of the officers of the Holy Name Society. Joseph Smith, secretary of the Archdiocesan Holy Name Union has already circularized the societies of the diocese inviting them to attend the Congress, and arranged with the Canadian Pacific Railway for special train accommodation. Special trains originating in Toronto, will leave on the night of June 19, arriving in Chicago in time for the opening. Through the same agency arrangements have also been made for suitable accommodation for the Ontario visitors in Chicago, and Mr. Smith anticipates that being assured of ample train and hotel accommodation, the Ontario party will number many hundreds.

Featuring the opening of Congress will be the reception of Cardinal Gasparri, secretary of State for the Vatican, who will attend, with ten cardinals, and a retinue of the most important ecclesiastics of the Church, as the official Delegate of His Holiness Pope Pius XI. Cardinal Gasparri will carry the message of His Holiness. Special services will be held this day in all the churches of the city with a million confessions and communions as a spiritual bouquet to His Holiness the Pope. General and sectional meetings will be held on Monday, Tuesday and Wednesday, and will be addressed by prominent church men and laymen from foreign capitals. In the case of the sectional meetings, the audiences will be addressed in their native tongues. Fifteen thousand school children will sing the Mass of the Angels at the general meeting on Monday.

The Twenty-eighth International Eucharistic Congress will be brought to an end by a Eucharistic Procession at Mundelein, twenty-six miles from Chicago.

For full information apply to any Canadian Pacific Agent. 19 24 28 30

Francs Drop In New York Scandinavian Money Up

NEW YORK, April 30 (United Press).—Belgian francs dropped to a new low point here to-day, opening at $.0335½, an overnight loss of $.0012.

French francs dropped 2¼ points despite the favorable settlement of the debt to the United States. All other exchanges with the exception of the Scandinavian showed a decidedly lower level in early dealings. The latter gained briskly, Norway rising 25 points and Sweden six points.

POULTRY & EGGS

POULTRY FOR SALE — NINETEEN White Leghorn Laying Hens and one Rooster; apply 253 Mark St., phone 942w. 5d-103-2084

POULTRY FOR SALE—BROOD OF hens; phone 1721. 3d-103-2147

POULTRY AND EGGS FOR SALE— White Rock setting eggs. Apply 508 Chamberlain street. $1.00 per setting. 3d-103-2057

LIVESTOCK FOR SALE

LIVESTOCK FOR SALE — 1 BAY horse, 8 years old, weighs 1450; apply J. Gordon Mann, phone 992 ring 23. 3d-103-1304

LIVESTOCK FOR SALE — FINE Ayrshire cow, eight years old; due to freshen 20th May; apply F. C. Warr, Crawford Grove, Monaghan Road. 2d-27,30-2064

LIVESTOCK FOR SALE — 8 STORE Hogs, two fresh milk cows; apply Wm. G. Henderson, lot 24, concession 2, Otonabee; phone 18 r 13. 3d-26,28,30-2018

FOR SALE—TEAM BLACK HORSES, well mated, 2700 lbs., 6 years old; phone 858 or apply 471 Elm St. 3d-103-2137

LIVESTOCK FOR SALE — TWO general purpose horses; apply to Charles Foster, 72 Monaghan Road, Phone 2429. 3d-102-2108

FOR SALE — YORKSHIRE SOWS; eight months old; T. A. Bowles, Cavan, phone, 101 ring 15. 3d-102-2103

LIVESTOCK FOR SALE—BEAUTIful grade Jersey Heifer, six months old; Bert Arnott, Cameron St. and Monaghan Road, phone 2313w. 3d-102-2098

MISSIONARY HELD.

Chinese Officials Trying To Save Him From Bandits.

HANKOW, China, April 30 (Canadian Press).—Chinese bandits have kidnapped the Rev. K. Wilhelm of the Liebenzeller Mission at Kienyang, in the Province of Hunan. The authorities at Yuanchow are trying to obtain his release.

HOUSE

To Let, 8 rooms, warm, freshly decorated, central, 3 piece bath, with first class garage, having water and lights. LOW RENT.

A. LOW & CO.

385 BETHUNE ST.

Phone 697 - Nights & Holidays 1627

The 25c CARTAGE

NO More No Less

Trunks, Boxes, Dressers, Beds, etc. moved to any part of the city. Local Moving—$1.50 per hour. (Includes truck and two men)

Three Trucks - No Delay

DAY OR NIGHT

CARTER & AUSTIN

Phones 2392 - 2414

Telephone 790 When You Want Your **Piano or Organ Tuned** Player Pianos a Specialty All Work Guaranteed W. H. CUNNINGHAM 560 Weller Street

CHINA PAINTING

Mrs. Langley McCarthy Teaches Biscoffs' New and Beautiful Work in CHINA PAINTING

VETERINARY

DR. W. P. McELROY, Vet. Sur., office and residence, 190 Charlotte St., Charlbond Bldg., Peterboro. Phone 1623J.

FOR SALE OR EXCHANGE

New Brick house, modern, hardwood floors throughout, large lot, situated in west end, owner would consider taking a lot on same or a small house; price $6200.00

Good frame bungalow, 7 rooms, hardwood floors, lights, large lot with garage, situated in south end, price ..... $2900.00 owner would take $200.00 cash and the balance arranged.

Good brick double house, 6 rooms, all improvements, large lot with garage, owner will sell at a reduced price as they are leaving the city, price $7500.00

Brick house, all improvements, 6 rooms, large lot, situated in the north end, good terms, price $4500.00

For inspection and particulars, apply

J. T. O'CONNELL & CO.

136 Hunter St. W.

Office phone, 376. Residence, 1280.

A. Mills, agent, phone 1483w.

CANCER ORIGIN STILL MYSTERY

General Opinion of French Scientist After Hearing Tissot.

COMMENT ON THEORY.

PARIS, April 30, Canadian Press.—The origin of cancer remains as much a mystery to baffled science as ever. This is the general opinion of French scientists and learned bodies commenting on the theory recently promulgated by Dr. Tissot of the Department of Physiology of Paris.

RAILWAY TIME-TABLES

CANADIAN NATIONAL RAILWAYS

Canadian National Railway Time Table corrected to date. All trains daily except Sunday.

No. 96—8.10 a.m. for Port Hope, Toronto, Hamilton, Montreal, Quebec and Portland, Me.
No. 98—8.20 a.m. for Lindsay, Orillia, North Bay, Midland and Toronto.
No. 371—8.30 a.m. for Lakefield.
No. 98—8.35 a.m. for Hastings, Campbellford, Stirling, Belleville and points on main line east.
No. 92—12 noon for Port Hope, Ottawa, Toronto, Buffalo, Philadelphia, New York, makes connections with "International Limited" for London, Detroit, Chicago and California points also with the "National" for Winnipeg and Vancouver.
No. 100—12.15 p.m. for Hastings, Campbellford, Stirling and Belleville.
No. 373—12.30 p.m. for Lakefield.
No. 95—5.25 p.m. for Lindsay, Orillia, Midland, North Bay and Toronto, also makes connections for Detroit and Florida points.
No. 99—8.10 p.m. for Lindsay.
No. 94—9.10 p.m. for Port Hope, Montreal, Quebec, Halifax, Boston, Portland, Me.; carries through sleeper for Montreal.

CANADIAN PACIFIC RAILWAY. (Corrected to date.)

GOING EAST—
11.57 a.m.—Norwood, Havelock, Bonarlaw, Tweed, Perth, Smith's Falls, Kingston, Ottawa, Montreal and intermediate points daily. On Sunday this train proceeds east only as far as Havelock.
6.20 p.m.—Indian River Norwood, Havelock and Tweed. Daily except Sunday.
11.55 p.m.—Havelock Tweed, Kingston, Perth, Smith's Falls, Montreal, St. John, Boston and New York. Daily except Saturday.
1.50 a. m.—Havelock, Tweed, Kingston, Perth, Smith's Falls, Ottawa.
GOING WEST—
6.55 a.m.—Myrtle, Toronto, Guelph Goderich, Hamilton, Galt, Woodstock, St. Thomas, London, Chatham, Detroit, Chicago and New York Daily.
6.00 a.m.—Toronito (Yonge street) Owen Sound, Teeswater and intermediate points. Daily except Sunday.
7.35 a.m.—Toronto, Hamilton, Brantford, Buffalo, Rochester, Boston, New York Galt, Woodstock, London, Chatham, Detroit and intermediate points between Peterboro and Toronto. Daily except Sunday.
8.15 a.m.—Bethany, Lindsay, Orillia, Port McNichol and intermediate points. Daily except Sunday.
3.35 p.m.—Toronto, Hamilton, Brantford, Buffalo, New York, Galt, Woodstock, London, Windsor, Detroit, Chicago and intermediate points between Peterboro and Toronto. Daily.
6.50 p.m.—Lindsay, Toronto and intermediate points. Daily except

DAVIS-THOMPSON COMPANY, LTD.

Insurance and General Agency

433 GEORGE ST. PHONE 40

4% INTEREST, compounded Half-Yearly, Paid on Deposits

One Dollar opens an account. Special facilities afforded Depositors for the convenient transaction of their business, and accounts are subject to cheque withdrawal.

For Sums of $100 and upwards this Company's Debentures are issued in terms of one to five years, bearing special rates of interest, depending upon the term of investment..

TORONTO SAVINGS AND LOAN CO.

435-437 George Street

Peterborough

Boots and Her Buddies

"BRINGING UP FATHER" - Geo. McManus

SCHOOL BOARD REFUSES ROAD THROUGH YARD

Will Not Turn Over Width of Street To Town Council.

CUTS DOWN GROUNDS.

Motion To Grant Strip Voted Down—Other Business Transacted.

CAMPBELLFORD, April 30.—At the April meeting of the Board of Education last night, Trustee D. J. Lynch introduced a resolution to empower the chairman and secretary of the Board to execute a deed conveying to the town a roadway through the High School grounds, this roadway to form a continuation of Booth Street and to be the regulation width, 66 feet. This resolution was supported by Trustee Allan and was the subject of considerable discussion before it was voted down.

Trustee Irwin was the leader in the objections that were offered, his contention being that as the proposed roadway would bisect a portion of the grounds it would reduce the property below the size that was required by the Department for a school playgrounds.

"If," said Trustee Irwin, "the members of the Town Council want a road through the High School grounds, let them expropriate the land. Don't let it be said in the future that this Board gave away part of the school playground, and by so doing spoiled it."

Trustee Loucks agreed with this contention. He said that the time might come when an agricultural school would be built here, and then all the land now held by the Board would be required.

Dr. Watson said that the school grounds was the only park in town, and as there was never likely to be any other, it should be kept intact as far as possible.

Trustee Lynch called attention to the fact that the town for the past 30 years or more has had a right-of-way through the grounds, and that a regulation roadway would be an improvement as the Board had no power to close the place to public traffic.

Chairman O'Sullivan stated that the playground is now nearly five acres in extent, that the running of a street through it would not reduce it to less than four acres and that three acres was the minimum required by the Department of Education.

Dr. Longmore, who was one of the trustees who looked over the grounds since the last meeting, reported that the general opinion seemed to be that the proposed road way would improve the situation.

Trustee Irwin moved and Dr. Watson seconded an amendment to postpone the matter for the present and this carried by a vote of seven to six, all the members of the Board being present except Trustee Denyes.

The Inspector's Report.

The report of Inspector Rogers of his recent visit to the High School was read by Secretary Stephens. Every department was reported in a satisfactory condition, the classification is all that could be desired, good progress is being made and the discipline and conduct of the students is excellent. Some additional equipment is required in the gymnasium, and this the Board will provide. The Inspector also made special mention of the excellent care that is being taken care of the building by Caretaker Massie.

Caretaker Massie was authorized to make some repairs during the summer holidays, and the Property Committee was instructed to have new flooring laid in two of the class-rooms of the Public School.

Cadet Inspection.

The annual inspection of the High and Public School Cadets will be held next Friday afternoon, May 7. All that is worrying Principals Greig and Haig in connection with this event is the matter of finding a place where the Cadets can parade owing to the soft condition of the grounds.

Budget Will Exempt 75,000 Taxpayers By Reductions

OTTAWA, April 30. — It is estimated that 75,000 Canadian citizens who last year paid an income tax will be exempt from it this year by the provision of the new budget. That number of files are disappearing from the head office here.

At the taxation branch, it is stated that nearly everybody is filing his returns and making at least partial payment on the reduced basis, although it will actually become law when approved by the House and Senate and given the Royal assent.

MANY BENCHERS FROM COUNTIES

Present and Former Citizens Are Elected By Law Society.

KERR LIFE MEMBER.

COBOURG, April 30.—In the election of Benchers of the Law Society of Ontario, which was concluded last week, the Town of Cobourg and United Counties of Northumberland and Durham, were honored as few other towns and counties have been honored.

W. F. Kerr, K.C., has been elected a Bencher of the Law Society for the fourth time, and therefore under the Statute becomes a Bencher for life. The Benchers are elected by the lawyers of the Province every five years, and as he was elected in 1911 and reelected at the Benchers elections in 1916, 1921 and 1926, he becomes by virtue of his fourth election a life Bencher. His father, the late Senator Kerr, K.C., was elected a Bencher in 1896, 1901 and 1906 but died during his last term, and W. F. Kerr, K.C. was elected for the first time at the next following election.

The late Chief Justice Armour was also a Bencher of the Law Society until his appointment to a Judgeship in the Court of Queen's Bench in 1877, and it is a matter for congratulation that his youngest son, Eric N. Armour, K.C. County Crown Attorney for the County of York has also been elected a Bencher at the election just held.

F. M. Field, K.C. whose father, the late C. C. Field, M.P.P. for three parliaments represented West Northumberland in the Ontario Legislative Assembly, has been elected for the second time, standing fourth on the list. In view of the many nominees it is certainly a matter of gratification to our citizens that three long time Cobourgers should have been elected.

Willoughby S. Brewster, K.C. of Brantford, son of the late J. J. Brewster, J. P. of Haldimand, was also elected for the fourth time at the present election and is now a life Bencher. Mr. Brewster was member for the South Riding of Brant in the Legislative Assembly for sometime.

In addition to the four preceding two more United Counties were namely, W. N. Tilley, K.C. of Toof Public Schools for the County of Public Schols for the County of Durham, was also elected for the third time. Mr. Tilley was born at Bowmanville. H. S. White, K.C. of Toronto has also been elected for the third time. Mr. White is a son of the late Henry White, Barrister, and Police Magistrate of Port Hope for many years. Mr. White at the time of his first election in 1916 was one of the youngest Benchers who had ever been elected.

CONSERVATIVE MOTION TO REPORT

(Continued from page one.)

testimony at the trial in connection with the seizure of the vessel "Ellis B" that he made regular returns to Ottawa of the surplus money collected for watchmen on vessels.

"I don't remember," was the reply.

Mr. Doucet attempted to refresh the memory of the witness on this point.

"Was a question asked you in regard to this money at the trial?"

"It might have been."

Mr. Doucet then said that he was informed that Captain Zinck had replied to this question as indicated above.

"If you did make this statement, it was false?" questioned C. W. Bell of the committee.

The witness was silent.

"I want an answer to that question," pressed Mr. Bell.

Still Captain Zinck did not speak.

False Statement

Mr. Bell informed witness that if he did not answer he would ask the chairman to declare him in contempt of the committee and ask that he (the witness) be dealt with accordingly. Captain Zinck finally admitted that if he had made the remark attributed to him, it was false.

There were some questions asked the witness in regard to the schooner W. C. Kennedy.

"Who owned her?" asked Mr. Doucet.

"Mr. Duff did, but I understand he sold her, she is lost, anyway," concluded Captain Zinck.

Mr. Doucet asked Captain Zinck with regard to the Lunenburg Outfitting Company in which Wm. Duff and E. C. Adams were partners.

"You knew that Adams was very much interested in the liquor business in Nova Scotia?" asked Mr. Doucet.

Captain Zinck made no positive reply.

"Is this man E. C. Adams, who is so deeply concerned in the transportation of liquor a proper man for you to take suggestions from as to the appointment of watchmen?"

"I wouldn't think he was."

S. E. Mack, collector of customs for the port of Lunenburg, was examined by Mr. Calder respecting payment made for the watch kept over vessels in the port. Mr. Mack had been surprised when he learned that Captain Zinck, who had charge of the collection, had not made his returns to Ottawa. The inspector of the service came to Lunenburg and Captain Zinck produced two bank books, one totalling $1691 and one for $880. It was the first he had learned of the whole matter.

"This was the rum fleet that Capt. Zinck kept watch over?" asked Mr. Bennett.

"Yes."

"So the ancient mariner went aboard the vessels to see that they didn't land their cargoes?"

"Yes."

"Then the time came when he made a charge for his service?" asked Mr. Bennett.

"Yes."

The hearing adjourned until today.

SUPPLIES BELL PHONE COMPANY

Contract With Northern Electric Co. on Favorable Price Basis.

CENTRAL DEPOTS.

OTTAWA, April 30 (Canadian Press).—J. A. Pope, supervisor of methods in the accounting department of the Bell Telephone Company, testifying before the Dominion Railway Board Thursday, gave evidence concerning the supply contract entered into between the Bell Telephone Company and the Northern Electric Company, which became effective April 1, 1924. Witness explained that supplies were bought chiefly, but not exclusively, from the Northern Electric Company.

The contract provided that the Northern Electric maintain stocks at Toronto and Montreal from which the Bell draws daily. This, witness contended, cuts down the Bell's investment. The Northern Electric acts as purchasing agent for the Telephone Company on 95 per cent. of articles listed in Northern Electric price lists. The Bell gets better prices than the lowest price to anyone else.

The Northern was paid 9 per cent. on the net cost of all articles which the Northern had to stock and reship. When shipped direct from supplier to the Bell the commission charged is only 4 per cent.

Answering G. R. George, K.C., witness said that although the Northern was obligated to do repairs for the Bell, the latter was not obliged to send all repairs to the Northern.

The contract could be terminated at any time by mutual agreement, or on one year's notice by either side.

WEDDING BELLS RANG TOO SOON

Lindsay Bridal Parties Didn't Even Know Marriage Law.

THREE DAYS' DELAY.

LINDSAY, April 30 — Marriage bells rang out in Lindsay on Wednesday, but they pealed forth disappointment for two young couples in the town, as the ceremony which makes two hearts beat as one was abruptly postponed as a result of a recent edict of the provincial government.

Everything was all set for the nuptial events when the local issuer of marriage licenses drew the attention of the prospective brides and grooms to the recent amendment to the Marriage Act relative to the period which must elapse between the issuing of the license and the marriage. The marriage act has laid down that after a license was obtained no minister could perform the marriage act until three clear days after the date of issuing the license. By the amendments which came into force this month the law now states that the marriage must not take place till three clear days after the issuing of the license, one day thus being gained.

The old adage "Love laughs at locksmiths" has no effect on the edict of the Ferguson Government.

The Roosevelt expedition to Asia has brought to the Field Museum in Chicago 80 large mammals and more than 800 small mammals, birds and reptiles.

MASS FOR DEAD.

Bishop O'Brien Visits Cobourg To Honor Late Monsignor Murray.

COBOURG, April 30.—His Lordship Bishop O'Brien of Peterboro was in Cobourg on Wednesday and said the Month's Mind Mass at St. Michael's church for the repose of the soul of the late Rev. Monsignor E. H. Murray, P.A., Parish Priest at Cobourg for 46 years. Present at the service were Mayor McArthur and Town Council representing the Town of Cobourg and many citizens, besides the parishioners of St. Michael's parish. There were a number of clergymen present, including Rev. Father Corkery of Cobourg, Rev. Monsignor McColl of Peterborough; Rev. Father McCauley, Ennismore; Rev. Father John O'Brien, Peterborough; Rev. Father Jas. O'Sullivan, Wooler; Rev. Father Scanlan, Grafton; Rev. Father Finn, Peterborough and others.

ALIMONY FOR SQUAW.

NINILCHIK, Alaska, April 30.—One bull moose, properly butchered and delivered; ten mink skins, dressed and stretched; five gray fox pelts or one silver pelt, together with 100 full-grown salmon delivered in season, is the alimony Charlie Big Eyes must pay his squaw. That was the decision handed down in divorce proceedings by tribesmen who heard the case against the native of this village.

The Season's Sensation in
Suit and Topcoat Values

QUALITY OUR POLICY

THE NEWEST IN MATERIALS
THE NEWEST IN MODELS
THE NEWEST IN SHADES

LOW RENT PRICES

Ready for Service SUITS

We let our values speak for themselves. All we ask of you is a chance to demonstrate. See the fit, see the materials, see the finish—then judge for yourself. We're cranks on fit and workmanship—you benefit. Really good Suits .....

$19.50 to $30

SOME WITH TWO PANTS

SPECIAL

Fine Silk Ties 69c
Silk and Lisle Socks ... 3 for $1.00
Boys' Wool Jerseys $1.65
Boys' Stockings 49c
Gloves, fine fabric 98c
Handkerchief and Tie Set 75c
Silk Ties 35c
Caps, up to $3.00 ..... $1.95

Spring Top Coats

$19.50

Illustrated is one of the broad-shouldered, single-breasted, easy-fitting models which are convenient for walking or driving. There are many distinctive colors and patterns in these Overcoats at .....

All Carefully Tailored

$19.50

Finely Tailored SUITS

During our Anniversary Sale we are offering some very special prices in our Made-to-Measure Clothes—and, remember, we carry a large range of the very best materials, such as "Kynoch" and "Sykes" Scotch tweeds and fine French and English worsteds; also best Canadian cloths. Tailored for you .....

$25 to $40

HATS

THE PICK OF THE SEASON'S STYLES

We have no special quality made for us any more than any other store has, but just as good. The difference is in the price—you'll see it at a glance. Ours are

$2.95 to $4.95

Sale of Boys Two Bloomer Suits

Before you buy a Suit for the boy, be sure and see these. You will be delighted with the quality, style, fit, workmanship, and above all, the low prices.

MAHER & WESLEY

188 CHARLOTTE STREET "The Little Store With Big Values" PHONE 577

It doesn't take long to pay for a C·C·M· Bicycle

YOU don't need to wait to have a C·C·M·. A small payment down and the rest in weekly or monthly instalments will place it in your hands immediately. A C·C·M· soon pays for itself in car fares saved, doctor's bills saved, time saved and shoe leather saved. See the new models at the C·C·M: dealer's and get details of his easy payment plan.

What You Get for the Last $10.00

You can get cheaper bikes than the C·C·M:, but for the last $10 you get C·C·M: quality—a bicycle 90% made in Canada, 100% value. It gives you the Triplex Hanger, English Seamless Tubing, 20-year nickel-plate, extra enamel coats, the Gibson Pedal, the new improved Hercules Brake. All these mean extra years of easy riding and a higher selling value for your "used" C·C·M·

Biking is Better for Man's Health

Of all methods of transportation, biking is the healthiest. It takes one out in the open air. It calls forth healthy, physical effort without strain. You can get needed daily exercise coming and going from work with no time lost. Toning up the muscles is real enjoyment by the C·C·M: method.

C·C·M· Bicycles

RED BIRD—MASSEY—PERFECT
CLEVELAND—COLUMBIA
and Joycycles for Children

C·C·M Triplex Hanger Gives Speed Easily

T. H. ASHBY - C. C. M. RED BIRD BICYCLES
Cor. Rubidge & Dalhousie

Full line of Bicycles accessories, and parts for all makes of Bicycles

H. T. MILLARD - 225 HUNTER ST.
AGENTS FOR C.C.M. BICYCLES

SIMPSON, COPPING & CO., 460 George St.
C.C.M. DEALERS

Sole Agency for C.C.M. "MASSEY'S"
"Canada's Best Since 1896"

White's Cycles & Sports, Limited
212 CHARLOTTE STREET
PHONE 897 - - - - OPEN EVENINGS

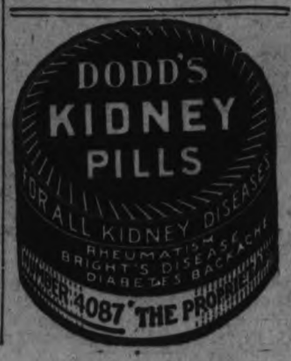

The Evening Examiner

PHONES—Editorial 1401. Business Office, 1666. Private Branch Exchange to all Departments.

The Examiner is a member of the Audit Bureau of Circulation.

The Daily Examiner, published every lawful evening, by The Peterborough Examiner, Limited, Office, 415 George street. $6.00 per year, delivered in city; out-of-town subscribers, by mail, $4.00 a year.

The Weekly Examiner, published every Thursday. Subscription price $1.50 a year.

U. S. REPRESENTATIVES

Special U. S. Representatives—W. E. Stockwell, 635 People's Gas Building, Chicago Ill.
New York—Chas. F. Miller, 225 Fifth Avenue.
Advertising Rates on application.

H. H. GLOVER, Managing Director.

FRIDAY, APRIL 30, 1926, 1926.

THE COAL PROBLEM.

It is to be hoped that the conference held in Toronto on Tuesday which was attended by Premier Brownlee of Alberta, Premier Ferguson of Ontario and representatives of some 25 Ontario municipalities will be followed by definite action leading toward this Province securing a large supply of its coal from Alberta next winter.

The Special Committee appointed to deal with the question will find plenty of obstacles in the way, but none of them is serious enough to make the proposition impossible.

Alberta has the coal, good coal, plenty of it.

Ontario has the market.

The task of the committee will be to bring the two together, and if they succeed they will have accomplished a great deal for both Provinces and the country at large.

If we can keep in Canada a big slice of the millions we send across the border each year, the result will be generally beneficial.

The problem should be tackled immediately and vigorously so that next winter's supply may be assured.

A Government subsidy has been suggested as the fairest method of dealing with the situation, and it is pointed out that the iron and steel have been assisted by such subsidies.

The difficulty in the case of coal is that there is no assurance that a subsidy would only be needed for a year or two; on the contrary, there does not seem much doubt that the assistance would have to be permanently given.

That being so the subsidy method may meet with disapproval outside of those sections immediately concerned.

However, this suggestion and every other plan that promises results should be investigated.

It is of the greatest importance that Ontario should be to some extent at least rendered independent of United States fuel supplies.

TWO VACANT POSTS.

A report that Mr. Speaker Lemieux was to go to Washington as Canada's first Minister to the United States is followed by another report that Mr. Lemieux is to succeed Mr. C. A. Magrath as Chairman of the International Joint Commission.

Mr. Lemieux, we think, would fill either post with distinction, though his training and the character of his talents equip him better, we fancy, for the office at Washington.

A vacancy in the chairmanship of the International Joint Commission, however, is a much more serious matter for Canada than the absence of a diplomatist from Washington. Why the Government does not fill it we do not know. But certainly it seems a remarkable thing that at this time, when important questions affecting waterways between the two countries are constantly arising, the Canadian section of the International Joint Commission should be without a Chairman.—Ottawa Journal.

HARMLESS ROYALISM.

Convincing evidence of the lack of confidence in the Bourbon cause in France is now at hand in the rather favorable reception to a pending measure in the French Parliament, which would enable the new pretender, the Duke of Guise, to dwell undisturbed in the land of his ancestors.

The putative "King" has duly executed an expected gesture in accepting a fictitious crown. That act performed, it is not within the remotest bounds of possibility that Guise will foment revolution or attempt any practical move in the direction of the long vacant throne.

From the view of political realities, Bourbonism in France is becoming sufficiently harmless to escape oppression. The descent of the line of Hugh Capet has never been more concretely expressed.

Before identifying himself with the sentimentality of royalists' hopes, Guise fought well for France in the World War and earned the Croix de Guerre for bravery. He has been a good citizen and a respected gentleman.

The continuation of the decree of exile would be overestimating his political importance.—Philadelphia Ledger.

"WILD CAT" OIL SCHEMES.

Last week it may be remembered attention was drawn in these columns to the oil boom which is expected in the West, and the warning given by a leading paper there as to "wild cat" schemes in connection with it. It is, therefore, important to notice that a report from Ottawa says that one hundred and twenty-five letters of incorporation for oil and mining companies in Alberta, which have been withheld by the Dominion Government for some time, will, it is understood, shortly be issued. Delay in granting incorporation has been due, it is intimated, to a deluge of applications from proposed oil and mining companies as a result of the oil boom in Alberta, and the suspicion that promoters of some of the contemplated concerns would be more interested in the sale of shares of a "wild cat" nature, than in the boring for oil.

The public, therefore, is forewarned, and should be forearmed about these "wild cat" schemes, which the boom is expected to produce. The great thing about investing money in any proposition is to know the character and standing of the men at the back of it. It will be the investor's own fault now if he gets caught.—Kingston Standard.

QUEBEC AND EDUCATION.

When John Redmond visited Rome in the early nineteen hundreds and the Pope greeted him graciously as the leader of a "Catholic party," the Irish Nationalist leader replied: "Your Holiness, I find it my duty to remind you that I am not the leader of a Catholic party. My party is a National party, composed of men of all religious beliefs, and seeking to represent the aspirations of my country regardless of creed."

Something of the same wholesome sentiment was expressed in a fine way by Premier Taschereau of Quebec before the Montreal Reform Club on Saturday. Controverting the charge that his Government was anti-clerical because it refused to affiliate the technical schools with the Catholic universities, Premier Taschereau said:

"In this Province we are not a Government of one race or of one religion."

The spirit behind that utterance—the spirit which seeks to get away from racial and religious narrowness or racial or religious domination or special privileges—is the spirit that will do much to advance Canada. And in all fairness to Quebec let it be said that the treatment of the English-speaking Protestant minority there—especially in matters of education—has set a fine example in justice and in tolerance.—Ottawa Journal.

WORTHY OF PROTECTION.

Our song and insectivorous birds are worthy of our attention and protection from all enemies, crow or man. It is a commonly admitted fact that without the aid of the birds the earth would be soon overrun with insect pests and all vegetation would be destroyed. Our experts tell us that many species of birds destroy insects equal to their own weight in a single day, and are equally as valuable as weed seed eaters.

Most of us do not know much about ornithology, but it is worth while to call the attention of our folks to the value of our birds to mankind, and especially to the rural community.

Our robins are among our best friends. Their food is forty-three per cent. insects, and about the same percentage of seeds, and about seven per cent. of domestic fruit. One robin mother was known to feed her young 103 times in six hours, and you may be sure it was not sour cherries, but insects and grubs of various kinds. We ought not to grumble about the small percentage of fruit they eat when we consider the amount of cutworms and grubs that they consume in a single season.

Our Canadian birds are an asset as great as our trees, our shrubbery and flowers.

Warren Jacobs says: "Our insectivorous birds are worth their weight in gold, so some measure of protection becomes as essential as watering places for our stock."—Kingston Whig.

ARE "THE INTERESTS" PREVENTING NEW ONTARIO COAL DEVELOPMENT?

Perhaps a word to a citizen of Kitchener, who has been telling Kitchener people about New Ontario coal will be in season. Mr. E. J. Payson's letter in the Star today credits this citizen with saying that "from personal knowledge" he knows of "practically inexhaustible deposits of the best coal."

New Ontario does not claim to have found "practically inexhaustible deposits of the best coal." All that is claimed is that there seems to be a good deal of lignite north of the Transcontinental, and a quantity of another low grade coal at Larchwood, near Sudbury. Statements have been published to the effect that traces of coal have been found along the C. P. R. between Sudbury and Port Arthur. We are afraid the citizen is giving Kitchener a rather too-rosy view of the deposits as at present known. However, there is coal; the Sault Star has some on hand, and will be glad to forward the Kitchener Record a piece if desired.

The Star would respectfully ask the citizen of Kitchener to supply it with the information he is alleged to possess. We are sure that he has been misled regarding the railways and the coal interests throttling the development of our coal beds. The Star is sure it can get all the coal produced in New Ontario anywhere in Canada that the owners may wish to pay for.

Kitchener's citizen may rest assured that it isn't the "Pennsylvania and other vested interests" who are holding up coal development. As a matter of fact $50,000 has been spent by private citizens experimenting at Sudbury. The fault lies with Ontario—it takes no interest in the possibilities of coal development in New Ontario. Far off fields alone are verdant.

We know how it is in Algoma—none of us believed there was gold in Algoma till strangers came along and got assays up to $1,200. Then Algoma people went out and found it all over the place, and now believe Dr. W. L. Goodwin, ex-director of the Kingston School of Mines, when he tells us we have the largest area of gold bearing rocks in Ontario.

We hope the citizen of Kitchener will stop blaming "the interests," for there are many other rich finds just as neglected as coal.

There are "millions of tons" of iron ore sand on the shores of Lake Superior. Tests made by the Algoma Steel Corporation show it to be a high-grade ore, we are informed. Nobody is interested.

There are hills of the peculiar kind of clay which is needed for making vitrified brick a few miles from the Soo. Nobody cares.

There is unlimited quantities of the sand needed for plate glass making south of the Soo. Who cares?

On the editor's desk are gold ores and rocks that run high in silver. He has to push away a pound of galena to get room to write—it was found 20 miles from the Soo. He has been made the respository of tales that will startle Ontario when the prospectors release them.

No, Kitchener citizen, it isn't "the interests." It's our own thick headed, unimaginative selves. We lack enterprise, and we are long on inertia.—Sault Ste. Marie Star.

EDITORIAL NOTES AND COMMENT.

Toronto Globe: The proposed purchase of the White Star Line by British interests indicates continued recovery by the old "mistress of the seas."

Detroit Free Press: Mussolini's real test of power will come when he tries to dictate to the women of Italy what they shall wear.

Stratford Beacon-Herald: One of the worst features about the Budget is the fact that the debate on it will likely last for four weeks.

Guelph Mercury: An explosion in a Kitchener brewery the other day shows what might happen if too much of the same stuff were collected within one human being.

Hamilton Spectator: The collegiate boys were not so hot after their winning heat at Philadelphia yesterday as they were when informed that the race would have to be re-run. It was not a sportsmanlike ruling.

— RADIO — PROGRAMS

FOR FRIDAY, APRIL 30th.

All time in this program is Eastern standard time. For daylight saving time, add one hour.

6 p.m.
WRNY (258) New York—Variety.
WREO (285) Lansing—Orchestra.
WWJ (353) Detroit—Concert.
WGY (379) Schenectady, N.Y.—Plays.
WTAM (389) Cleveland—Orchestra.
WRAF (492) New York—Orchestra; bedtime story. To WOO (508), WCAE (461), WGR (319), WTAM (389), WTAG (268), WOC (484), WCAP (469).
WCX (517) Detroit—Orchestra.

7 p.m.
WBAL (246) Baltimore—Orchestra; quartet.
WRNY (258) New York—opera; talk.
WGHB (266) Clearwater, Fla.—Musical
WCAU (278) Philadelphia—Musical.
KDKA (309) Pittsburgh—Concert.
WAHG (316) Richmond Hill, N.Y.—Organ.
WBZ (333) Springfield, Mass.—Vocal and instrumental.
WJZ (455) New York—Concert.
WCAE (461) Pittsburgh—Concert.
WEAF (492) New York—Musical.
WOO (508) Philadelphia—Talk; orchestra.
WJR (517) Detroit—Musical.

8 p.m.
WBAL (246) Baltimore—Vocal and instrumental.
WRNY (258) New York—Violin; ensemble.
WJJD (370) Mooseheart, Ill.—Musicale.
WAHG (316) Richmond Hill, N.Y.—Vocal; instrumental.
WBZ (333) Springfield, Mass.—Musical.
WWJ (353) Detroit—Musical.
WFAA (476) Dallas—Orchestra; recital.
WTIC (476) Hartford, Conn.—"College from Inside Out," R. K. Morton.
WEAF (492) New York—Madeline Southworth, contralto, and Wm. Detlef, piano.
WCX (517) Detroit—Musical.
KSD (545) St. Louis—Musical.

9 p.m.
WBBM (226) Chicago—Orchestra and soloists.
WGHB (266) Clearwater, Fla.—Musical varieties.
WBAL (246) Baltimore—Variety.
WMBB (250) Chicago—Orchestra and soloists.
WRNY (258) New York—Musicale.
WENR (266) Chicago—Vocal and instrumental.
WAHG (316) Richmond Hill, N.Y.—Orchestra.
KDKA (309) Pittsburgh—Concert.
WGY (379) Schenectady, N.Y.—Orchestra.
WLIT (395) Philadelphia—Musical.
WHAS (400) Louisville—Concert.
WTIC (476) Hartford, Conn.—Musical.
KGW (481) Portland, Ore.—Orchestra.
WOC (484) Davenport—Travel talk.
WEAF (492) New York—"Anglo-Persians." To WCAP (469), WJAR (306), WOO (508), WEEI (476), WGR (319), WTAG (268), WCAE (461), WOC (484), WCCO (416), WWJ (353), KSD (545), WTAM (389), WGN (303), WDAF (366); May Singhi Breen, banjo, and Peter De Rose, piano.
WJR (517) Detroit—Orchestra.
WNYC (526) New York—Musical.
KYW (536) Chicago—Musical.

10 p.m.
WBAL (246) Baltimore—Musical scenario, "When Some of Us Were Twenty-One."
WSWS (276) Chicago—Musical varieties.
WCAU (278) Philadelphia—Songs; orchestra.
WJAZ (322) Chicago—Concert.
WEBH (370) Chicago—Orchestra.
KTHS (375) Hot Springs, Ark.—Baseball scores; orchestra.
WCAE (461) Pittsburgh—Concert.
WOC (484) Davenport—Orchestra.
WEAF (492) New York—Ben Bernie and orchestra.
WCX (517) Detroit—Musical.
WOAW (526) Omaha—Classical.
KYW (536) Chicago—Musical.

11 p.m.
WSM (283) Nashville—Orchestra.
WREO (285) Lansing—Orchestra.
KSL (300) Salt Lake City—Orchestra.
WLIB (303) Chicago—Correll and Gosden, orchestra.
WJAR (306) Providence, R.I.—Orchestra.
KOA (322) Denver—Instrumental.
WLIT (395) Philadelphia—Musical.
KHJ (405) Los Angeles—Musical.
KPO (428) San Francisco—Variety.
WBAP (476) Fort Worth—Concert.
KGW (491) Portland—Concert.
KYW (536) Chicago—Musical.

12 p.m.
KFWA (261) Ogden, Utah—Musical.
WGHB (266) Clearwater, Fla.—Orchestra.
WENR (266) Chicago—Frolic.
WJAZ (322) Chicago—Concert.
KNX (337) Los Angeles—Orchestra.
WBAP (476) Fort Worth—Concert.
KGW (491) Portland, Ore.—Concert.

1 a.m.
WJJD (370) Mooseheart, Ill.—Musical varieties.
KNX (337) Los Angeles—Orchestra.
WDAF (366) Kansas City—Orchestra; organ.
KPO (428) San Francisco—Orchestra.
KGW (481) Portland, Ore.—Dance tunes.

FABLES IN FACT.

COUPLE MARRIED MEN WERE DISCUSSING MARRIED LIFE AND SO FORTH AND SO FORTH PERIOD ONE OF THEM SAID HIS WIFE WAS VERY BROAD-MINDED SO HE OFTEN TOOK OTHER WOMEN TO LUNCH AND THEN TOLD HIS WIFE ALL ABOUT IT PERIOD THE OTHER FELLA ADMITTED THAT HIS WIFE WAS JUST THE OPPOSITE COMMA AND THEN HE ADDED COMMA QUOTATION MARK SO YOU SEE I HAVEN'T ANY W O M E N FRIENDS DASH DASH DASH TO SPEAK OF PERIOD QUOTATION MARK

(Copyright, 1926, NEA Service.)

SOD HOUSE STILL STANDS

HENDLEY, Neb., April 30.—A sod house, built 76 years ago, on the farm of Orr Page, still is in excellent state of preservation and is being used to house live stock. It has weathered dozens of storms and cyclones. Page says.

CATTLE, GRAIN AND PRODUCE

Peterboro—Toronto—Montreal Winnipeg

TORONTO LIVESTOCK.

TORONTO, April 30.—Sales of cattle today were at quite steady prices. A number of exports resold were priced from $7 to $8 a cwt. Other heavies for local beef sold from $6.50 to $7.50 a cwt., the former being coarse steers. A small bunch of just good handyweights went at $7 a cwt. A couple of good cows made $5.50 and $5.75 a cwt., and one good butchers' bull sold for $5.50 a cwt. For next week Rogers & Maybee will be buying for three boats leaving from Montreal.

Medium quality calves are strong er by half a dollar a cwt. Good to choice calves sold today from 11½ to 12½ cents a pound and mediums 8 to 10 cents a pound.

Three heavy yearling lambs sold from 13 to 14 cents a pound and a couple of clipped common sheep at 3 cents a pound.

Hogs held the $13 a cwt. f.o.b. price on Wednesday, and today's were marketed at the same price. Lower prices are looked for next week.

Current Quotations

Export steers, choice	$ 8.00	$ 8.25
Heavy steers, good	8.00	7.50
Butchers' choice	7.25	7.50
do., fair to good	6.50	7.00
do., medium	6.00	6.25
do., common	4.50	5.50
Butchers' cows, choice	5.85	6.50
do., good	5.25	5.75
do., medium	4.25	5.00
Canners and cutters	2.50	3.50
Butchers' bulls, good to choice	4.75	5.75
do., bologna	4.00	4.50
Feeders, good	6.00	6.50
do., fair	5.25	5.75
Stockers, good	5.00	5.50
do., fair	5.25	5.75
Stockers, good	5.00	5.50
do., fair	4.50	5.00
Milch cows and springers		
do., good	80.00	100.00
do., fair	60.00	70.00
Calves, choice	12.00	13.00
do., medium	8.00	10.00
do., common	6.00	7.50
Lambs, choice	14.00	15.00
do., medium	12.00	13.00
do., heavies and culls	4.00	6.00
Sheep, choice light	9.00	10.00
Hogs, f.o.b.	13.00	13.25
do., fed and watered	13.60	13.85
do., off cars	14.00	14.25

EGG PRICES

OTTAWA, April 29 (Canadian Press).—Western eggs are reported rolling to Eastern points today as follows: A car of seconds for Montreal costing 25 3-4 f.o.b. Winnipeg, car of firsts for Toronto costing 28 f.o.b. Winnipeg, a mixed car to Toronto costing, extras 31, firsts 29 1-2, seconds 25 1-2 f.o.b. Winnipeg. Cars rolling east from North Battleford costing extras 29 1-2, firsts 27 1-2, seconds 24 1-2 f.o.b. Toronto reports Western offerings, extras 31, firsts 30, seconds 25 1-2 f.o.b. Regina.

Toronto—Dealers paying country shippers, extras 32 1-2, firsts 30 1-2, seconds 25 to 25 1-2. Prices to retailers, extras 34 to 35, firsts 33, seconds 29. Retail, extras 38, firsts 35, seconds 33.

Montreal—Dealers paying country shippers, extras 30 to 31, firsts 28, seconds 24. Prices to retailers, extras 33, firsts 31, seconds 26. Retail, extras 37, firsts 33, seconds 28.

Winnipeg—Dealers quoting country shipers, extras 26, firsts 24, seconds 18 to 20. Prices to retailers, extras 33, firsts 31, seconds 26. Prices to consumers, extras 37, firsts 33, seconds 28.

STERLING RATES

MONTREAL, April 29 (Canadian Press). — Sterling exchange rates were quoted here today as follows:
Sterling demand $4.85 5-8.
Sterling cables $4.86 1-8.

CHICAGO GRAIN

CHICAGO, April 29 (Canadian Press).—Indications that the domestic wheat crop outlook is satisfactory notwithstanding dry weather, led to much selling today and to a decided setback in values. Closing quotations on wheat here were unsettled, 1 1-8 to 2 1-2c net lower, May (new) $1.62 3-4 to $1.62 7-8 and July $1.41 5-8 to $1.41 3-4, with corn 3-8 to 7-8c down, oats 3-8 to 1-2c to 3-4c of, and provisions varying from 10c decline to a rise of 10c.

MONTREAL GRAIN AND PRODUCE

MONTREAL, April 29 (Canadian Press).—The export trade in Canadian grain on the Montreal market was again very quiet today. There was some enquiry from the United Kingdom for parcels of oats and barley in nearby positions and as the prices bid in some cases were in line, sales of odd loads were made, but the volume of business on the whole was small.

The feature of the cash grain market was the easier feling in Canadian western oats and prices were reduced 1-2 cent per bushel. Ontario and Quebec grades were unchanged.

Car lots of Western eggs were offered here on the basis of 30 1-2c per dozen for extras, 28 1-2c for firs ts,and 25 1-2c for seconds, f.o.b. Saskatchewan.

The feature of the potato trade was the stronger feeling that developed in the market and prices for all grades scored an advance of 25c per bag. This was attributed to the increased demand for supplies from most sources.

The receipts of butter were 1,584 packages as against 2,007 for the same day last wek, and 798 for the coresponding day a year ago. Owing to the increased supplies coming forward and the continued somewhat limited demand from local buyers, an easier feeling developed in the market and prices declined 1-2c per lb., but even at the lower level holders found it impossible to make a clearance.

The receipts of cheese were 760 boxes, as compared with 1,390 for the same day last week, and 1,671 for the corresponding day a year ago. On account of the weaker cable advices and the absence of any demand from foreign buyers coupled with the increased supplies coming forward the tone of this market was also easier and prices were reduced 1-8c and 1-4c per lb.

GETS BEER SHOWER.

BLOOMINGTON, Ind., April 30.—Ninety-nine bottles of beer were emptied in the street in front of the City Hall here recently by Bert Chambers, a member of the city police force. The beer was confiscated in a raid. A slicker was borrowed from the fire department to save the policeman from getting sprayed, for every time a bottle was opened the home brew shot into the air.

She Was Troubled With Chronic Constipation

Once your bowels become constipated you are in for a lot of trouble, as constipation is one of the most prolific sources of disease that the human race is addicted to, therefore a free motion of the bowels every day should be the aim of everyone who aspires to perfect health.

Mrs. O. W. Lawrence, Cloverdale East, N.B., writes:—"I was troubled with chronic constipation, and became so bad I was almost afraid to eat anything.

One day I saw your advertisement of

Milburn's LAXA-LIVER PILLS

so I got three vials, and after taking them I have never been troubled since with constipation."

Put up only by The T. Milburn Co., Limited, Toronto, Ont.

WISE AND OTHERWISE

Playing bridge is almost as much fun as not playing bridge.

* * *

Do your June loafing early and avoid the rush.

* * *

Better boast about your garden quickly before the weeds ruin it.

* * *

Shave before going to a party. You may want to dance.

* * *

Most divorces are caused by women marrying the men they do.

* * *

The cows impatiently await a summer boarder. They haven't had anybody to scare all winter.

* * *

Singing as you work is all right, unless the boss thinks you are well satisfied and vetoes a raise.

* * *

Being too cautious or too reckless or too anything is too bad.

* * *

Sometimes talk is cheap. Sometimes it isn't. Just saying "I do" may cost half of everything you have.

* * *

This year will be half gone before long and all the 1927 models of autos not on the market yet.

* * *

A young fellow tells us that while he was as busy as a bee someone else got his honey.

* * *

Fine thing about electric fans is they don't make any smoke or ashes and never go out.

* * *

It usually takes all the time there is to be a big success.

* * *

There are more model homes than model people to live in them.

* * *

Better worry over these European troubles now. Soon be entirely to warm to worry over anything.

* * *

If you hear a great silence it is the children crying because vacation time is coming.

* * *

We'll swap winter for strawberry shortcake any day.

* * *

Being desperate is a streak of luck when used properly.

* * *

Few of us worry over how much money we make, but we all worry over how much money we get.

* * *

It is easy to think of something to do after it is too late to do it.

The London zoo has a white elephant.

A THOUGHT FOR TODAY

THE ALARMIST.

The alarmist is always with us. Praise Allah! The more we see of the alarmist, the less we think of him. Again: Praise Allah!

The alarmist is the man, or the woman, who is disposed to needless excitement—who spreads the propaganda that the disagreeable things in life are sure to overbalance the agreeable things—that the worst possible condition is just about to confront us.

The doctrine that the world is preponderatingly painful is a dangerous dogma—until you stop to consider its source. The thought always comes from the alarmist.

All alarmists are either soreheads, defeated candidates, mental incompetents or moral dwarfs.

The alarmist has never discovered anything. He talks like the parrot, not knowing what he says.

The alarmist has gloomy forebodings, sunless days, and starless nights. His thoughts are dingy, lurid, and always shady. Everything to the alarmist, is on the down road to perdition.

The alarmist stands on the edge of the nest and, at the least sign of danger, flies to safety and leaves the dependent ones to face the hawk.

A little adversity, and the alarmist is parlyzed.

Adversity! This is the very thing that made America advance.

Through the great gales of adversity, through the pioneer storms, our forefathers sailed.

Advertsity roused their facilities and their fortitude. It excited their invention and their skill. It promoted their patriotism and their prudence.

When you see an alarmist coming, cross the street.—The Silent Partner.

FISH MARKET IS SIGHT.

TOKIO, Japan, April 30.—The local fish market is one of the sights of Japan. It occupies 480,000 square feet and is an association of 750 wholesalers and 552 brokers who operate under the supervision of municipal authorities. Two thousand fish mongers and buyers from hotels and restaurants assemble at this maket each morning and carry away from 800 to 1200 tons of fish.

Wherever Young Men Assemble

REGENT CLOTHES

Are in evidence—You know them by their good fit and smart appearance

Expert designers, expert cutters, expert tailors—all these combine to produce Regent Clothes. In points of style and tailoring no clothes in Canada compare with them at the price. The suit or topcoat, having been made for you—and for you alone—fits you perfectly, and will give you long and satisfactory wear. That's why thousands of men are buying them today in preference to all others.

SUIT or TOPCOAT

Made to Your Measure

$24

Fit Guaranteed or Money Back

It's not too soon to order for the 24th of May

The 24th of May is only about three weeks off. You will want a new summer suit then. Why not order it now? We will hold your suit for you until it is needed. Our stock of summer tweeds and worsteds is now at its best. You'll find a magnificent selection awaiting you—materials in all the newest patterns and colors.

THE REGENT TAILORS

BRANCHES ALL OVER CANADA 326 George St. Arcade

RIFF DESPATCH RUNNER CLAIMS MARATHON MARK

Warrior of 67 Years Covered 70 Miles in Daylight.

FROM CHIEFTAIN.

"No Peace Without Autonomy" the Message He Delivered.

OUJDA, April 30. — Canadian Press. — Carrying a despatch nearly 70 miles. which he said he had made on foot from sunset to sunrise, Hammouch Ben Hadge, an aged Riffian warrior, was hailed here on Thursday as the creator of a new marathon record.

Panting from his prolonged exertion, the aged Riffian, who is 67 years old, reached the gates of Oujda at daybreak yesterday morning and ran up to the French sentry.

"Please direct me to the house of the Riffian delegation. Allah is great," he said.

The sentry directed him to the house occupied by Si Mohammed Azerkane, the Riffian "foreign minister," where Hadge delive ed his message: "No peace without autonomy."

Hadge, who is connected with the force about Abd-El-Krim, the Riffian war chief, had been given the despatch by Krim Wednesday night and had come from the Atnas Hills to Oujda, a distance of 110 kilometers, or nearly 70 miles.

After partaking of coffee and rolls the aged Riffian seemed fresh.

The feat of running 70 miles from sunset to sunrise, which Hammouch Ben Hadge, the aged Riffian warrior, claims to have accomplished, compared favorably with the established record for that distance over a measured course. The record for 70 miles is held by J. Saunders of New York City, who made it in Febraury 21 to 22, in 1882. It is 11 hours, 34 minutes and 5 seconds.

BROKER FOUND GUILTY.

Converted $10,300 To His Own Use.

MONTREAL, April 30 (Canadian Press). — J. A. Forgey, Montreal broker, was found guilty of theft by conversion of $10,300, when he appeared before Judge Lacroix in the Court of Sessions here Thursday. Sentence will be passed on May 18. It is stated that an appeal will probably be made.

The forked tongue of a serpent is merely its organ of taste.

Tour Jasper National Park the Pacific Coast and Alaska

TAKE the most thrilling trip on the continent. Tour Jasper National Park with its 4400 square miles of gorgeous mountain scenery. Stay at Jasper Park Lodge, the mountain hotel de luxe, and from there motor, golf, climb mountains, ride, hike or swim.

See the incomparable beauty of the Pacific Coast. Take the glorious cruise through the Sheltered Scenic Seas to Alaska.

Canadian National will gladly help plan and arrange your trip.

Write or ask for fares and profusely illustrated booklets

CANADIAN NATIONAL RAILWAYS

J. B. DORAN
324 George St.
Phone 459
Depot Ticket Office
Phone 136

PREMIER KING ADVISES CIVIL SERVICE COMMISSIONERS TO VACATE POSITIONS

Temporary Retirement Pending Report of Customs Probe —Government Hasn't Authority To Remove Men Who Received Liquor.

OTTAWA, April 30 (Canadian Press).—Premier King has suggested to Messrs. Jameson and Larochelle of the Civil Service Commission the advisability of their "asking to be relieved of the duties of their office," pending the report of the Customs Investigating Committee to the House.

The two commissioners have replied that the Prime Minister's suggestion will be given careful consideration.

Premier King announces his attitude in the matter in the following statement, issued in reply to a question by Canadian Press as to whether the Government had taken any action with respect to the continuance in office of Messrs. Jameson and Larochelle:

"Sub-section 3 of Section 3 of the Civil Service Act, 1918, reads in part as follows:

" 'Each commissioner shall hold office during good behaviour, but shall be removable by the Governor-General on address of the Senate and House of Commons.'

Beyond Government Control.

"From this section it will be apparent that members of the Civil Service Commission have been placed by Act of Parliament beyond the control of the Government. As the law stands, assuming it to be desired, except by a resolution of both Houses of Parliament, neither the suspension nor the resignation of any member of the Civil Service Commission can be effected.

"When I learned of the disclosures made before a committee of the House in which two of the Civil Service commissioners were involved, I thought it my duty to have an interview immediately with the commissioners concerned, and, notwithstanding the provisions of the law, to suggest to them the advisability of their asking to be relieved of the duties of their office pending the report of the committee to Parliament. This interview I had on Tuesday afternoon.

"I explained to the Commissioners that I had no right or power to attempt to control their action in any particular, but that it seemed to me that public opinion would expect the course I was suggesting to be adopted, and that in the circumstances I should so express myself.

"The commissioners thanked me for the suggestion I had made and replied that it would be given careful consideration."

CHORUS GIRL IS FREED BY JURY

Not Guilty of Shooting Her Common Law Husband.

FEARED ASSAULT.

NEW YORK, April 30. — Edith Parker Davis, formerly a chorus girl, was found not guilty yesterday by a jury of a charge of felonious assault upon B. Alan Davis an actor.

Miss Davis was charged with shooting the actor on July 7th, in the apartment of Henry W. Gribble, a playwright.

During the trial it was testified that the shooting occurred after Miss Davis entered the apartment where Davis, Gribble and Melville Anderson, a stage director, were eating dinner. She testified that she shot after she had heard the three men planning to assault her.

In his charge to the jury the judge said that if the defendant had reason to believe that she was about to be assaulted, she had the right to protect herself, even to killing Davis and the other two men.

Prior to the shooting Davis and the former chorus girl had lived together as common law husband and wife, it was testified. Since that time Davis had married another woman.

EPORTH LEAGUE MEETS.

Excellent Programme Given By Young People at Campbellford.

CAMPBELLFORD, April 30.—The young people of St. John's United church held their Epworth League meeting on Monday evening with a large number in attendance. The president, S. A. Maguire, was chairman. Miss Flora Caddell arranged an excellent programme, Mrs. Turner gave a Bible reading, Ronald Richardson a violin selection, Miss Irene Dunk sang a solo and Miss Violet Carr gave a reading.

Miss Grace Payne gave an excellent account of her trip to Europe last summer which was thoroughly appreciated by all. The "White" side is still in the lead with attendance. Next Monday evening the young people are being entertained by the young people of Zion church.

YOUNG VANDERBILT NEEDS HEAVY LOAN

Wants $300,000 To Avert Crash of Papers.

NEW YORK, April 30.—Cornelius Vanderbilt, Jun., heir to the Vanderbilt millions, yesterday was looking for a loan of $300,000, for which he was willing to pledge a patrimony of $1,500,000 to avert the crash of his chain of newspapers.

His family has withdrawn financial approval, but the 28-year-old publisher, though handicapped by ill-health, is confident he can prevent disaster for the 5,000 stockholders in his $5,000,000 newspaper enterprises. He is prepared, in the face of a definite break with his father, Brigadier-General Cornelius Vanderbilt, to "fight it through to protect the stockholders."

In a statement made by Dudley Field Malone, who, with Clarence Darrow, has been retained as advisor to the youthful head of the Vanderbilt Newspapers, Inc., in the present financial crisis, it was learned that unless $300,000 is forthcoming, the chain of papers in San Francisco, Los Angeles and Miami, Fla., will be threatened with disaster in six months.

After remaining on strike for nearly a year the workers in the slate quarries of Pawlet, Vt., have won their demand for a wage increase of five cents an hour.

Saskatchewan's Liquor Profit Nearly $2,000,000

REGINA, Sask., April 30 (Canadian Press).—In slightly less than one year Saskatchewan has made a net profit from the sale of liquor of $1,897,756.07, according to official figures released yesterday.

Total sales in the period between April 16, 1925, the day the first liquor store opened, and March 31, 1926, were $7,812,675.50, divided as follows:

Wines and spirits, $4,811,554.93.

Beer, $3,001,134.57.

Rebates to druggists totalled $4,027.64.

Total net sales consequently were $7,808,647.86.

FASCIST RULE NOT RELAXED

Mussolini Says Policy Is Pre-Arranged—Will Not Hide Himself.

ORACULAR OPINION.

ROME, April 30. Canadian Press. —Fascism will continue to rule Italy with its iron hand, Premier Mussolini declared before a special session of Chamber of Deputies yesterday devoted to thanksgiving ceremonies for his escape in the recent attempt on his life.

"In no case, or for no reason, will Fascism change its programme," Mussolini said. "Everything at this moment is pre-arranged."

The episode which occasioned Thursday's manifestation, he continued, was already distant in his memory. Recalling it, he was merely annoyed, as if confronted by an insane thing.

Remarking that he was fully aware of the risks he ran, he added:

"I do not intend to segregate myself, hide myself, or cut myself off from contact with the Fascist masses and with the masses of the Italian people. In this moment there are pre-occupations of another kind. In this connection I can declare that all human lives are governed by irrevocable destinies."

PAVING OF RUBIDGE

(Continued from page one.)

vote on the motion, which resulted as follows: Ayes—McDonald, Ackerman, Phelan, Myers. Against: Cotton, Hancock, Denne and the Mayor. The tie was broken by Chairman Fife, who voted with the "ayes."

On a motion of Aldermen Denne and the Mayor it was decided that the report be adopted and approved.

Moved by Aldermen McDonald and Hancock, that a sewer be put on Perry Street, from Stewart Street to Perry Street.

The City Clerk was ordered to reply to a letter received from R. G. Kingan regarding the condition of Aylmer Street South.

Moved by Aldermen Denne and Cotton, that the City Engineer be permitted to purchase a one-ton hoist.

Cement Contract.

The contract for cement was awarded to T. A. Rehill and Co., on the recommendation of City Engineer Parsons, on a motion of Aldermen Ackerman and McDonald, who moved that the recommendation of the City Engineer be adopted.

Aldermen Ackerman and Phelan moved that the request of R. J. Martin for an approach to his garage on the corner of Dalhousie Street and Bethune Street be granted.

Aldermen Ackerman and Cotton moved that Downie Street, between Hunter and Brock, and Aylmer Street, between Wolsley and Aberdeen, be repaired.

Moved by Aldermen Hancock and McDonald, that the City Engineer be authorized to purchase a carload of amiasite for road repairing purposes.

The meeting adjourned.

Thousands More Shirts Tomorrow
BRASS BREAKS ALL RECORDS

The finest Shirts we've ever offered for $1.89. And that's some statement, for we've offered a good many big values in the past.

We want to emphasize that these are positively not SALE Shirts. They are the perfect product of several of Canada's finest mills—

They're the biggest VALUE WE HAVE EVER SEEN, and we've seen a good many big values in our day. Get your share to-morrow.

Buy Shirts To-Morrow

THE BEST IN THE LAND – FRESH FROM THE FACTORIES – SMART, NEW, STYLISH SHIRTS – IN EVERY GOOD STYLE, PATTERN AND COLOR FOR MEN IN EVERY WALK OF LIFE.

SIZES 13½ TO 18. EVERY SIZE SEPARATE. LOOK FOR YOURS.

EXTRA SALESMEN NO WAITING

Shirts

Silk Broadcloth in all plain shades, Madras, Percales, Soisettes, Linens. The most wonderful collection of Shirts ever offered in the history of our Stores. Extra salespeople to handle the crowds. Remember this Sale of Shirts will go down in history as one of the biggest values ever given in the Brass Stores.

$1.89 REG. UP TO $4 EACH — 3 for $5.50

SEE OUR WINDOW

ALL NEW, REGULAR, STANDARD SHIRTS, FROM THE BEST MAKERS. PERFECTLY CUT, TAILORED AND FINISHED. MOST MEN WILL BUY A SUPPLY.

BUY SIX OR A DOZEN SHIRTS AT THIS REMARKABLE LOW PRICE

"Arrow" Semi-Soft Collars 3 For 50c	18c	"Llama" Black Wool Hose, All Sizes, Regular 75c	49c
Men's Silk and Wool Hose Regular $1.00	69c	MEN'S CAPS Regular up to $3.00	1.55
Silk and Wool Ties Regular $1.35	95c	Reindeer Gloves, Regt $3.50. All Sizes	2.95
Fancy Silk and Wool Hose Regular $1.50	95c	Balbriggan Shirts and Drawers. Reg. 75. All sizes	49c
PRESIDENT BRACES	59c	Reindeer Gloves Reg. $3.50 All Sizes	98c
Rubber Belts Regular 50c	25c	Men's Gloves. Reg. $3 Tan Cape, Grey Suede	1.95
Penman's Bal Combs All Sizes	1.89	Men's Overalls. Blue Black. Regular $2.00	1.69

The PRINCE" NEW SOFT HATS Regular $5 All Sizes **2.95**

MEN'S CAPS Regular $1.50 **79c**	MEN'S GARTERS Regular 50c **33c**
Men's Linen Lawn Handkerchiefs, Doz **94c**	Merino Shirts and Drawers Reg. $1.25 **73c**
LADIES' SILK HOSE All Shades. All Sizes **49c**	
LADIES' SILK AND WOOL HOSE Reg. $1.25. 2 Pairs $1.00 **55c**	

MEN'S TROUSERS BRAND NEW SHIPMENT $1.98

BRASS

329 GEORGE ST.

COME EARLY FOR BEST CHOICE

IN THE HUB OF PETERBORO THE STORE THAT MAKES GOOD

"THESE WOMEN"

By MALCOLM DUART

COPYRIGHT 1926

The Characters and Situations in this Story are entirely fictional.

BEGIN HERE TODAY

Harry Morton, wealthy, unmarried, middle-aged and handsome, has maintained for 15 years a home in Peterborough. Gossips never have learned anything about his past.

He also maintains an expensive apartment in Toronto, which he visits almost weekly.

His 19-year-old adopted daughter, Audrey, is madly in love with him. So is Nona, a Toronto girl, connected with the stage.

He tells Audrey he never can marry her. To divert her attention, he hires a young secretary, John Parrish. She detects his purpose. Then he sends for Nona to come to Peterborough, having first sent her five thousand dollars with which to buy a piece of jewelry. She comes. Morton tells Audrey that he has made over to her, as his adopted child, half of all his wealth. Audrey learns of Nona's visit, and meets her. Morton and Nona contrive to leave Audrey alone in Nona's hotel room. She finds they have gone out together. Morton leaves Nona at the hotel that night, but does not return home. He has taken Nona to the theater, and about the city, where his friends could see them. Audrey waits up all night for him, finally falling asleep in her chair. At seven o'clock she finds he has not returned home. Kneeling beside his bed, she cries, "She's got him!"

NOW GO ON WITH THE STORY

(The names and situations in this story are fictitious.)

CHAPTER XIV

Morton returned home, shortly after eight o'clock. Audrey was sitting on a stool in the hallway, her head leaning against the wall, and her hands clasped in her lap.

He took quick note of the tired circles about her eyes, and of her bloodless face, but he made no comment.

"Helio, dear," he said, stooping over and kissing her.

She looked up at him, her eyes wide and lusterless, and made an attempt to speak. Her throat refused to function and she emitted only a little questioning sound.

Morton talked on, rapidly.

"Got shaved by a barber, who squirted violet water on me," he said, handing his coat and stick to the maid "I think he must have put some stickum on my hair, too."

Walking up and down, he rubbed his hands together briskly. "Just about enough time to get a bath, change my linen, and go back downtown."

The girl had continued to stare at him, her face drawn. At last she managed to speak.

"Nona?" she said, hardly above a whisper.

Morton winced as he caught the agony in her voice, but he kept his tone cheerful and impersonal.

"I suppose Nona will be wondering what has become of us," he said. "We'd better be getting downtown as soon as we can."

She slowly arose to her feet, and moved toward him. Her step was that of one who has been very ill. She placed her hands on his shoulders, and looked questioningly into his eyes. There was something wrong with the smile on his face; it seemed to be fixed there, almost against his will. He made a little gesture as if to take the girl in his arms. Then his hands dropped again.

"You're trying to fool me!" she said, standing motionless.

"Fool you?" he inquired. His voice was artificially alert. Like his smile, its brightness was unreal.

"You've never tried to fool me before," she went on. "Did you—were you—oh, daddy, daddy, daddy!"

Her voice trailed off, and she sank fainting to the floor.

It was a different Morton who stooped, picked her up, and ran with her to the kitchen. To the house-maid who ran after him panic stricken, he gave abrupt orders:

"Turn on the ice-water faucet. Fill that glass. When the water comes cold enough throw a glassful in her face."

Audrey's dress was open at the throat, but he pulled it wider.

"Damn!" he swore, half aloud. "Oh, you measly brute! What in God's name have I done! Oh child! Child! Child!"

He was rubbing her hands and wrists, and from time to time wiping her eyes, tenderly, where the water that the maid had thrown remained in the girl's eyes.

When Audrey began to stir, he settled himself on the floor, and drew her head protectingly into his lap, with his arm wrapped around the fair curls.

"I've got to go on with the thing, I've got to!" he groaned. "But God forgive me! Forgive me, dearest little child!"

* * *

Audrey had refused to go to bed, after she finally came out of her faint. She told Morton, listlessly, that she wanted to go downtown with him. While her maid was helping her to dress, Morton hurriedly changed his own clothes. His linen had been crinkled from use the day before, and there was a little streak of soil upon his collar.

Audrey ate a few mouthfuls of breakfast, half-heartedly. Morton himself scarcely was able to eat. He kept his eyes fixed anxiously upon the girl, and his spirits rose as she moved more vigorously and certainly. He was very tender with her as he took her arm, when they left the house, and helped her down the steps and out to the waiting automobile. He held her hand and patted it, absently, from time to time, as they rode to his office.

"I'll be in here only a few moments," he said. "Do you want to wait?"

Audrey responded, almost without interest: "Is Nona up there?"

He quickly shook his head.

"I'll wait down here in the car," she told him.

He hurried inside, up the elevator, and into his office. Without taking off his coat and hat, he called Nona's hotel, and asked for her room. She answered sleepily.

"I'm coming over there with Audrey," he said. "Nona, the poor child, is ghastly tired, and in deep trouble."

"I'm sorry, Harry," said Nona. "Truly, I'm dreadfully sorry. Is there anything I can do?"

"Nothing now [illegible] except [illegible] you to be kind to her."

When Morton and Audrey arrived at Nona's room, she was dressed, but her heavy eyes proclaimed that she had not yet shaken off her drowsiness. Audrey sank into a chair in the corner, and looked out the window, after Nona had greeted her.

Morton touched Nona on the arm. As she turned, he fixed his eye upon her as if to convey an unspoken message.

"Audrey and I have to go back to Toronto today," he said, slowly.

Audrey gave a little start. Nona nodded her head.

"I'm glad," she said. "You know, I'm afraid I'll lose my job in the show if I stay away too long. Can I go back today, too? Is it all right?"

Audrey spoke. "We'll go back together, you and I—and" she turned her eyes toward Morton—"and our sweetheart!"

She crumpled in her seat, and buried her face in her hands.

Nona was on her knees beside the girl in an instant. "Does it hurt you, too?" she cried. "Don't cry, little girl. I've cried, too: it doesn't do any good."

Audrey looked up, and put her hand on the other girl's arm.

"My heart hurts me so," she said. "I'm afraid—I'm afraid I'm going to die."

Morton ran quickly to her, and put his arm about her. "Are you sick, dear?" he gasped.

She did not answer him, but kept her hand on Nona's arm.

"Nona, I've got to ask you," she went on. "Where were you—were you and he together last night?"

Her voice was imploring, as if it were raised in prayer.

Nona moved back. "Together?" Her astonishment was not to be doubted. "He left me at the stairs at eleven o'clock! He said he couldn't come upstairs, because everybody would know it!"

Audrey looked at Morton, and saw chagrined corroboration in his eyes.

"Oh!"

It was a sigh of thanksgiving.

Nona and Morton looked at one another, and then back at the girl. Some new force had come into Audrey, new life and strength. Color flowed into her pale cheeks, and with a little restless gesture, she moved her head away from Morton's arms.

"Forgive me!" she said to him. "I thought—something!"

Nona took the girl's hands, and lifted them closely. Her large dark eyes were kind, and her lips were curved into a smile that was almost tender.

"You really and truly love him, too, don't you?" she said. "We both love him—and what's going to happen to us all?"

She dropped Audrey's hands, and turned to Morton. Emitting a little mirthless laugh, she touched him on the shoulder with her forefinger.

"Nona, and Lois, and Miss Morton here—heaven knows how many others—all after you! Poor man!"

* * *

It was not until they were on the train that afternoon, on the way to Toronto, that Audrey first noticed the brilliant diamond and platinum pin that was on Nona's breast. She leaned over and touched it.

"That's beautiful," she said.

Nona made silent inquiry of Morton if she should reply.

"He gave it to me—he made me a present of it only two or three days ago," Nona said.

Morton arose abruptly, and left the Pullman drawing room in which they were sitting. Audrey had snatched her hand away from the pin, as if it had stung her.

"Why—why did he do that?" she asked.

"Darned if I know," Nona said, comfortably. "He just sent a young fellow over with five thousand dollars, and told me to buy something pretty And I did. Do you like it?"

Audrey did not answer, but looked down at the large aquamarine ring that adorned her own right hand. "I don't understand," she said, at last. "I guess I don't understand anything. My whole life seems to have turned into a jumble. A week ago I was happy—maybe the happiest girl in the whole world. Now I'm only miserable." Her lips quivered, and a big tear stole down her cheek.

Nona patted her on the knee. "Don't cry, child," she advised.

"Don't you ever cry?" Audrey asked her, dabbing at her eyes with her little handkerchief.

"Yes!" said Nona. "I've cried a lot, lately. It's all on account of Harry Morton, too."

She patted the other girl on the knee again, and sighed. "Two nights I lay awake without closing my eyes, because of him."

Audrey's tears had ceased, and she was regarding her companion soberly. "Are there other women in love with him, too?"

Nona gave a short laugh. "Almost every woman that knows him is crazy about him. I don't know why it is. He is handsome, and charming, and kind, and rich, but it isn't any one of those things, or all of them put together, that make women love a man. It's just something about him. I know I never was in love with anybody before—really in love."

Audrey leaned far forward, and looked intently into the other's face.

"I thought you and he were together last night," she said. "Tell me—please tell me, Nona! Just what is your relationship with him? Are you his—his—please tell me what you are to him!"

(To be continued.)

OMEMEE PERSONALS.

OMEMEE, April 29.—Mr. R. Poast spent a couple of days this week with his daughter, Mrs. Lithang of Ballyduff.

Miss Susan Wilson has returned home from Oshawa, after spending some time at the home of her deceased sister, the late Mrs. Cronk.

Messrs. W. Hescott and Fife, motored to Toronto on Saturday and spent the week-end.

Mr. J. W. Deyell, of Lindsay, was in town Tuesday, on business.

Mr. Ed. McConnell, of Toronto, spent Monday with his mother, Mrs. Robert McConnell in town.

Mrs. Roberts, of Havelock, who attended the W.M.S. Presbyterial in Lindsay last week, remained over the week end with her daughter, Miss E. Roberts, who is teaching in Orange Line School.

Mrs. J. Greenwood has returned to her home in Toronto, after a week's visit with her daughter, Mrs. H. T. Carmichael.

Mrs. E. Jamieson visited her sister-in-law, Mrs. Fligg, of Peterborough, last week.

Miss Myra Williamson, is the guest of relatives at Rice Lake.

Mrs. E. Bradburn attended the W.M.S. Presbyterial in Lindsay, on Thurs-[illegible]

Mrs. C. Cornell visited her friends the Misses Menzies, of Peterborough, on Saturday.

Mr. Charles Kemp, of Toronto, motored to Omemee last week. Mr. Kemp purposes building a cottage at Fee's landing as soon as weather conditions will permit.

Mrs. A. Staples, of Lindsay, spent the week-end with her sister, Mrs. William Earle.

Miss Myrtle Weir, of Fraserville, visited her parents, Mr. and Mrs. D. Weir, on Friday evening.

Miss Edith Curry returned home on Saturday, after paying a visit to her sister, Mrs. Kimpton, of Toronto.

Mrs. Albert Stinson, of Peterborough, visited her parents, Mr. and Mrs. Alex Jones last week.

Mrs. Fred Hart and baby, of Franklin, are visiting her parents, Mr. and Mrs. P. Parsons.

Mr. W. Morton, has returned home, after spending a couple of weeks in Ottawa.

Miss Doreen Edwards, of Lindsay, visited her cousin, Miss Marion Rea, on Friday.

Mr. B. Courtney, of Lindsay, was in town Thursday, on business.

Messrs. Ernest and Bob Corneil and Austin Grandy, who have been attending Queens University, Kingston, arrived home last week, having completed their year's studies.

Mrs. Waller and baby, of Lindsay, are visiting her parents, Mr. and Mrs. S. Fisher.

Born—On Friday to Mr. and Mrs. J. Mountenay, a son.

Mr. J. Widdis, of Millersmith, spent the week-end at his home in town.

Mr. George McKim, of Peterborough, called on old friends in town, on Wednesday.

Omemee is well fixed for barbers at the present time. Both shops increased their staff last week. Mr. C. Bishop, of Peterborough, is engaged with Mr. F. Parker, while Mr. Conner, of Peterborough and Miss M. McGinness are assisting Mr. J. L. Brooks.

Mr. W. Cruikshanks, the British American Oil salesman, of Peterborough, spent a couple of days in town last week, assisting Mr. W. D. Stinson in installing two new gasoline pumps.

Mr. Herb Parker has leased his house in Omemee to Mr. Ernest Hazelwood, who is returning to Omemee this week, after spending the winter at Tammins, Ont.

Improvements are being made to the fire hall in preparation for the new fire apparatus which is soon to arrive.

Mr. Wagstaff has commenced operations at his saw-mill in town and the site is the centre of attraction for not only the children, but the grown-ups as well. The logs are sawed into lumber by tractors.

PONTYPOOL LEAGUE REGULAR MEETING

Presentation Made To Treasurer, Who is Leaving Village.

PONTYPOOL, April 30.—The Young People's League held its regular meeting in the basement of the United church, on Tuesday evening. The programme was under the Social department in charge of Miss L. Barwell, social vice-president. After the devotional exercises a good programme consisting of songs, readings and contests was given by the members of the League. Ronald Herring who has been treasurer for the League, is leaving and going to Oakville. During the evening he was called to the front and presented with a fountain pen. J. Payne in a few remarks on behalf of the League thanked Ronald for the interest he had taken in the League work here and said that the members felt he shouldn't leave here without showing in some small way the League's best wshes. Miss Maractta Marvin was then asked to make the presentation, after which Ronald thanked the members for their kindness. The remainder of the evening was spent in games.

Mrs. James Richardson and Mrs. E. Shaw of this village are visiting friends in Toronto.

Richardson Bros., garagemen, made their first trip to Oshawa on Tuesday last, bringing some new cars. The boys have sold several cars already this season and expect to do a big business this year. They have engaged Mr. Leonard Kellett to assist them in the summer months.

Mr. James Trick is not recovering very rapidly from his attack of blood poisoning.

The men's baseball team and girls' softball team have been engaged to play at Millbrook May 24. The boys expect to have their annual dance about May 14.

L.O.L. 82 held its regular meeting on Monday, April 26, when a good meeting was held and a candidate initiated. The lodge meets twice a month and at every meeting in this year one or more members had been initiated. At a recent meeting Delbert Bowen and J. Payne were presented with prizes, having been winners in the membership contest. H. M. Richarson is the new master of the lodge.

J. J. Richardson was presented with a Past Preceptor's Jewel at a meeting of Sir Sam Hughes, R.B.P. No. 1036. Mr. Richardson had been W. Preceptor of this lodge ever since its organization here.

Irving Berlin is said to have received nearly half a million dollars from his first big song hit, "Alexander's Ragtime Band."

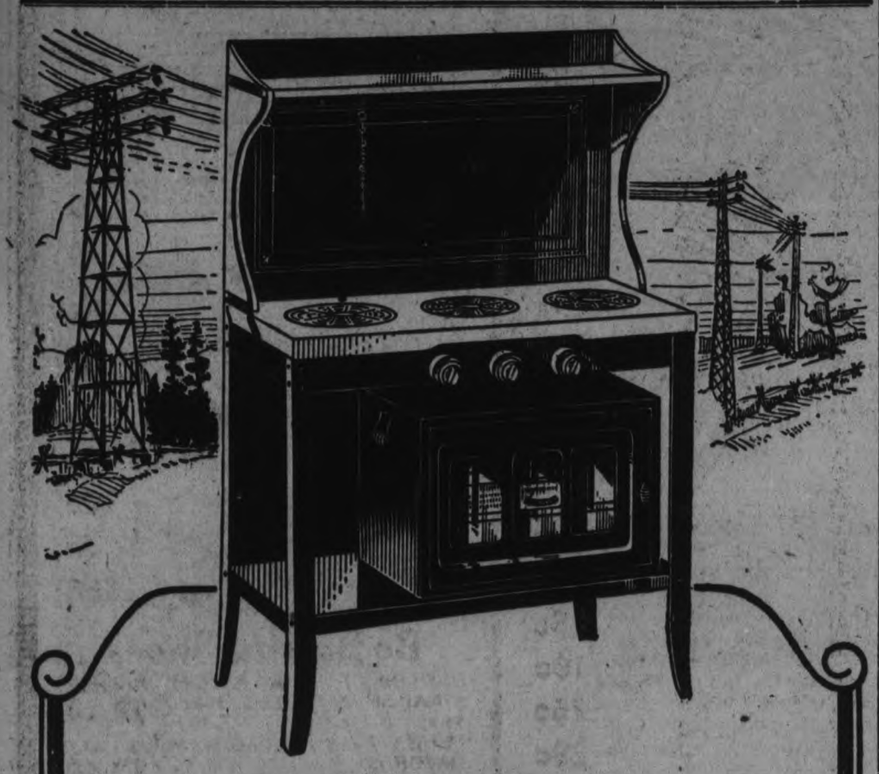

The Three-Burner Electric Rangette

A Giant for Work at Less Cost

THIS Canadian Beauty Rangette will do the work of a regular electric range at a much lower outlay—less to buy, less to install.

The Canadian Beauty Rangette is meant for a long life-work and does it. A portable oven, fitting underneath when not in use, attends efficiently to the baking. All switches are similar to those on the big electric ranges, whereby the quantity of heat can be controlled with exactness. Everything about the Canadian Beauty Rangette is of the best.

Cooking a dinner by electricity is cheaper than with any other fuel, and besides the old-fashioned annoyances are eliminated—no dirt, no fumes, no ashes, no fuel supply, no flames—just intense heat where you want it and nowhere else.

Ask your dealer to show you the Canadian Beauty Rangettes. They are made in several sizes to suit all homes. Everyone is a labor and money saver.

The Canadian Beauty line includes Hot Plates, Toasters, Grills, Percolators, Heaters, Irons, etc., also the new Majestic colored Por-cel-iron.

Renfrew Electric Products Co., Limited
Renfrew - Ontario
Branch Office: 29 Richmond St. West, Toronto

Canadian Beauty Electrical Appliances

Grant & Thorpe Handle Can. Beauty Lines. 418 George St.

See the Can. Beauty Electrical Goods at F. R. J. MacPherson Co., Ltd. 450 GEORGE STREET

THE ELECTRIC SHOP : Miller Powell Co.
For Canadian Beauty Electrics 438 GEORGE STREET

He Was in a Hurry to Paint His Floors

He sure was in a hurry.

Here it was Friday evening, and he had to paint the kitchen and bathroom floors before week-end company came.

He dreaded waiting for paint and varnish to dry—waiting between coats usually wilted his enthusiasm to finish the job.

One excuse and another had put it off—his wife couldn't spare the kitchen, or the children couldn't be kept off the floors, his inclination wasn't always in that direction, or some one of a hundred inconveniences always proved a good alibi.

At last, necessity had brought him to a showdown.

His wife vowed she certainly couldn't do her Saturday baking hopping around on boards in the kitchen—as for the bathroom, it was a disgrace—"But—they had to be painted."

Home sweet home's atmosphere was frigid, but thoughts within each other's minds were sulphurous.

He had to crawl out of it somehow.

He grabbed the telephone and told his troubles to Fred Habit, the local hardware and paint dealer.

"Now, forget all that," was Fred's assurance. "I'll send you up some

Flo-glaze "The Finish that Endures"

THIRTY MINUTE FLOOR LACQUER-ENAMEL

'Dries and is Ready to Walk on in Thirty Minutes'

"Shoo your wife out of the kitchen right after supper and you can have a couple of coats of FLO-GLAZE THIRTY MINUTE LACQUER-ENAMEL ready to walk on before you put the cat out for the night. Less than two hours after Saturday lunch you can have the bathroom floor all slicked up for Sunday."

"That settles that," sighed hubby. "Now, Fred, if you've anything more up your sleeve about this quick-drying Lacquer-Enamel, let's have it," and the hardware man did:

"If you are real ambitious you can enamel your car with black or blue black and have it ready for Sunday morning."

FLO-GLAZE THIRTY MINUTE FLOOR LACQUER-ENAMELS are for interior and exterior floors. You can remove the furnishings from any room in your home, office or store, and apply a coat of Flo-glaze Floor Lacquer-Enamel and it will dry in thirty minutes. A second coat will be ready for service in an hour or so. Replace your furniture and you will have saved the inconvenience of waiting two or three days, as under former conditions.

FLO-GLAZE THIRTY MINUTE DECORATIVE LACQUER-ENAMELS are for the interior decoration of woodwork, furniture and other articles in the home. Each coat dries in thirty minutes or less.

Wax on hardwood floors requires polishing every two or three weeks. A floor finished with Clear Floor Lacquer-Enamel will not require attention more than twice a year.

Floors, woodwork and furniture may be finished in grained effects with Flo-glaze Lacquer-Enamels. The whole process on an average sized floor may be continuously carried out and ready for use in less than half a day.

The Clear Floor Lacquer-Enamel will not discolor the lightest or brightest patterns on linoleum or oilcloth.

The Floor Lacquer-Enamel can be used to restore worn linoleum and make it give longer service.

Amongst our numerous tests of Flo-glaze Lacquer-Enamels we have coated linoleums and subjected them to tests that were more than equal to four times the wear and tear found in ordinary domestic service. In every case, appearance and wear showed better conditions than paint or varnish. Correspondingly favorable results have been shown on both soft and hardwood floors.

SEND FOR PAMPHLET on FLO-GLAZE THIRTY MINUTE LACQUER-ENAMELS telling what these Enamels are, what they will do, and how to use them. A post card with your dealer's name will bring it to you by return mail.

MADE IN CANADA

THE IMPERIAL VARNISH & COLOR CO. LIMITED
HEAD OFFICE TORONTO CANADA
MONTREAL WINNIPEG VANCOUVER

Also Makers of Flo-glaze Paints, Enamels and Maple Leaf Paints and Varnishes.

DEALERS:
Peterboro — Higgins Hardware, Hunter St.
Bailieboro—Harper, R. P.
Bewdley—Sidey, J.
Bobcaygeon—Bottum, A. E.
Blackstock—McNally, N. S.
Campbellford—Frederick, J. W.
Campbellford—Anderson, J. C.
Castleton—Newman & Co.
Cobourg—Jenings & Co.
Colborne—Moore, W. A.
Cold Springs—McIntosh, N. D.
Dunsford—Thurston, W. J.
Newcastle—Bonathan Hardware
Norwood—Tucker & Son
Omemee—Parsons, T. J.
Pontypool—Staples, R.
Port Hope—Outram, Alf.
Roseneath—Ingham, Geo.
Trent River—Pollock, R.
Tyrone—Byam, F. L.
Vernonville—Turk, C. B.
Warkworth—Buchanan, B.
Westwood—J. G. Manley.

lots of PEP for breakfast means lots of PEP all day

Kellogg's PEP

THE PEPPY BRAN FOOD

WOMAN KILLED HUSBAND HURT

Truck Is Hit By Passenger Train Near Tilsonburg.

TRUCK SMASHED.

TILSONBURG, April 30 (Canadian Press).— Mrs. Charles W. Graydon was instantly killed and her husband seriously injured at noon yesterday, when the truck in which they were riding was struck by a C.N.R. passenger train at Courtland. Mrs. Graydon was thrown about thirty yards and died immediately while Mr. Graydon received severe cuts and was badly shaken up and it is not known yet whether he sustained internal injuries or not. The truck was demolished.

DRUGGISTS FINED UNDER LIQUOR LAW

Heavy Penalties on Lindsay Trio For Careless Entries.

LINDSAY, April 30. — A few days ago three local doctors had a crimp put into their activities as issuers of "scripts" when an order came from the License Department which deprived them of this privilege. This action has been followed up by a visit this week of an inspector from the Department, who dropped in on the local druggists and inspected the books in which they are obliged to make entries bearing on their sale of liquor.

As a result of the inspection it was found that three druggists had been somewhat careless in making entries —two of them having omitted over 40 per cent. of their entries during 90 days of business. Informations were laid against the trio in which they were charged with failure to comply with the regulations. A plea of guilty was entered. Two of the druggists were fined $200 and costs, and the third $100 and costs.

PUSH RAILWAY WORK.

Dunning's Assurance on Hudson Bay Line.

SASKATOON, Sask., April 30.—(Canadian Press).—"Every assurance that work on the Hudson Bay Railway will be pushed just as fast as it can be, was given me by the Hon. C. A. Dunning, Minister of Railways and Canals, in the Federal Government," said J. A. Stoneman, president of the Farmers' Union of Canada Thursday. Mr. Stoneman has just returned from a visit to Ottawa on behalf of the Union.

WEDDING BELLS

ELLIOTT—LYONS

LINDSAY, April 30—The marriage of Marjorie Glenn, elder daughter of Mr. and Mrs. J. W. Lyons, Lindsay, to Mr. William R. Elliot of Cleevland, Ohio, and formerly of Peterboro, took place Wednesday afternoon at the home of the bride's parents, Rev. Mr. Holling, pastor of the First United Church, Cambridge St., officiated. &
the ceremony were Mr. and Mrs.

Among the out of town guests at the ceremony were Mr. and Mrs. F. Elliot and Mrs. Taylor, Peterboro.

WARSAW PEOPLE HEAR OF ARMENIANS

Rev. Ira Pierce Makes Appeal for Work at Georgetown.

WARSAW, April 29.—Rev. Ira Pierce, General Secretary of the Armenian Relief Association, visited Warsaw school Monday afternoon, and gave a talk on the work of the Armenian boys at the Georgetown Farm. He had with him a little Armenian boy, named Krikor Azanvorian who sang and played the mouth organ: Arshavir Berazian, who is on a farm near Warsaw sang with Krikor. No one before knew Arshavir could sing. Some of the drawing done by Armenian boys was shown. The work is very carefully done, and the colors used, slightly more brilliant than Canadian boys might use. They seem to have a great talent for copying.

In the evening Mr. Pierce addressed an audience in the United Church. Mr. and Mrs. Pierce had gone to Armenia under the American Congregational Board, the only mission board having Missionaries in Northern Turkey, in 1914, landing there only a few weeks before the Great War broke out. They saw the awful tragedy of the Armenian massacres, but for some reason they escaped. Later they were taken prisoners and as such were three years in Beirut. When they did escape, they were able to have a wagon, but much of the road was strewn on either side with the murdered and mutilated bodies of men, women and little children. Sometimes they had difficulty to avoid passing over the bodies. People often ask him if the things they hear of the Turks are true. They are not at all exaggerated, if anything it is the other way. The Armenians are a clever people, and even the Turks need them, for some of their positions, and when they are done with them, they think nothing of killing them. Armenians are an educated people, and though many times conquered, they are very patriotic. They were the first nation officially to accept Christianity. They are agricultural people, merchants, lawyers, literary. They are no more a race of pack-pedlars than the Chinese are a race of laundrymen.

He then told a little of the work, and gave views of some of the work at Georgetown, where there are ninety boys, ranging from seven years to fifteen. These boys do a great deal of the work on the farm under good instructors and are being trained to be good farmers. They attend school from 9 a.m. until 4 p.m. as other children do. There are two teachers. The boys sometimes show a great deal of ingenuity in work they undertake to do. Some of them built an air-tight square boat (Arshavir Berazian had a hand in this), and their delight is to take visitors out in it.

Mr. Pierce had little Krikor play a few selections, including "O, Canada!" on his mouth organ. He also had the two boys sing: one of their selections was the Armenian National Anthem, which they sang in Armenian.

Mr. Pierce made an appeal for the Georgetown work. Fourteen of the older boys from the home have been placed on farms, and, without exception, he has had nothing but praise for the boys' work.

The two-hundred-acre farm cannot support ninety boys (more boys are coming to take the place of those who have left), and the staff. The bread bill alone for a month is two hundred dollars. He also hoped that the community might pay for a boy—adopt a boy. The whole expense of each boy is estimated at two hundred dollars a year. The education costs one hundred of that. He suggested that, as the Women's Institute represented the whole community, they might keep it before the people, Rev. H. B. Herrington and Dr. Munro thought that, with the Institute to lead, the education of one boy might surely be undertaken.

Mr. Pierce and Krikor left on Tuesday morning. Mr. Herrington motored them to Lakefield.

The Annual meeting of the Woman's Institute will be held in the Institute, rooms on Thursday afternoon, May 13 every member is urged to be present.

The roads are a little drier, the truck went with the mail on Tuesday morning. There is a big wash-out on the boundary by Mr. Watts' wood and a good sized snow-drift on the hill above Gordon Payne's gate.

PATHFINDER FOR BIG GRAIN FLEET

Movement From Fort William May Begin Saturday.

FORT WILLIAM, Ont., April 30 (Canadian Press).—Advice was received Thursday afternoon by the Lake Shippers' Clearance Association that the Harvester, up-bound for Superior, is being held at the Soo, waiting for information as to the ice conditions in White Fish Bay.

Should she find it possible to make her way through the ice field, the grain fleet will be released from the head of the lakes and clear for lower lake ports. It is possible that by to-morrow information may be received that will allow the fleet to move.

A report on the depth of water received here stated that vessels will be able to go down with a draft of 18 feet six inches, which will be sufficient depth to permit all vessels that have been holding grain in winter storage here to clear without lightening any of their cargoes.

STUDENTS ARRESTED.

GOLDEN, Colo., April 30.—Twenty-seven students of the Colorado School of Mines recently were arrested on a charge of stealing a wheelbarrow valued at $10 to use in an initiation ceremony.

OLDEST EDITOR-OWNER.

NORMAN, Okla., April 30.—The oldest active editor-publisher in Oklahoma is the distinction which W. L. Lanter of the Orlando Clippe believes that he holds. He now is 86.

WHITTEMORE IN NEW YORK JAIL

Gangster Won Verdict in Buffalo Trial.

OTHER COUNTS.

BUFFALO, April 30. — Richard Reese Whittemore, admitted gangster and alleged murderer, having beaten a first-degree murder charge, through disagreement of the jury, returned to New York on Thursday to stand trial for robbery.

He was quietly slipped out of the jail, hustled into a waiting taxicab, and accompanied by three New York city policemen, he was hurried over to the New York Central station, where the party boarded a New York Central train leaving at 9 a.m.

The New York detectives were instructed to take Whittemore back to New York, after District Attorney Guy B. Moore, who prosecuted him in the Supreme Court last week, had decided to not try him again on a charge of having killed two Bank of Buffalo guards last October in a hold-up, which netted the bandits $93,000. A jury which heard the trial reported a disagreement after twenty-nine hours' deliberation.

Whittemore's wife, heralded as the "Tiger Girl," left for New York at 11.50 o'clock on Wednesday. She was accompanied by Whittemore's father, Rawlins Whittemore, of Baltimore. They went to New York. They were there to greet their son and husband.

Whittemore will probably be turned over in New York city to the Maryland authorities. According to present plans, he will be tried in Baltimore on a charge of having killed a guard at the Maryland state prison, from which he escaped last year. He confessed to that crime after his arrest in New York in March. The State of Maryland wants to hang him.

OBITUARY.

PHILIP LIVINGSTON.

NORWOOD, April 30 — Word was received during the week of the death of a former resident of Norwood in the person of Mr. Philip Livingston, in Pontiac, Mich.

The deceased was 57 years of age and at the time of his death he resided with his niece, Mrs. W. O. Lieber, at 251 Baldwin Ave., Pontiac.

He is survived by two brothers, George of South Carolina and Edward of Mjchigan and one sister, Mrs. Cruller of California.

The remains were laid to rest in Perry Mount Park Cemetery, Pontiac.

MAJOR F. A. WEBB.

NORWOOD, April 30. — The death occurred on Thursday afternoon, April 29th, at the family residence, Queen street, Norwood, of Major F. A. Webb, after an illness of over two months.

The deceased who was a veteran of the South African war, and a member of the first contingent that went overseas at the beginning of the World War. He remained overseas until after the armistice was signed when he returned to Canada and settled in Norwood, where he opened a garage.

Some few months ago the deceased became ill and in spite of all that could be done for him he could not fight off the dire results of his services overseas.

He leaves behind him his wife, whose maiden name was Gertrude Ennis, and a family of five boys and one girl, who will sadly miss the cheerful and loving voice of a devoted parent.

As yet the funeral arrangements have not been made but in all probability the funeral services will be of a military nature.

SHE WAS WEAK, THIN AND NERVOUS

One of the greatest strength givers and producers of good healthy flesh in the world is Cod Liver Extract—it's full of vitamines.

Nothing like the wonderful vitalizing vitamines extracted from the livers of the common codfish to help convalescing people to quickly get strong and well—everybody knows that.

So nowadays medical men who keep up with the times are ordering a tablet containing the vitamines that give to frail folks vigor, strength and weight—a tablet that is known as McCoy's Cod Liver Extract Tablet—and it surely has proved a blessing to thousands of people who have been sapped off their natural strength after any severe illness.

Skinny men and women take them to speedily put on plenty of good healthy solid flesh and for this purpose they are so extremely good that thin men and women often take on 5 five pounds in 30 days. As a matter of fact your druggist is authorized to return your money if you don't take on five pounds in 30 days.

Great for weak, skinny, backward and run-down children too, and gives them a hearty appetite.

Be sure and ask for McCoy's, the original and genuine Cod Liver Extract Tablet. McDermid and Jury, James Lynch and Bond's Drug Store, and druggists everywhere have a big demand for them, and millions are sold monthly all over North and South America. They are sugar-coated and as easy to take as candy. 60 Tablets—60 cents.

Advt.

MANY SETTLERS IN SIGHT.

WINNIPEG, Man., April 30. — Five thousand settlers are in sight for Canada this year under the Land settlement scheme, according to Major John Barnett, chairman of the Soldier Settlement Board.

Saturday Ends Our Opening Sale!

We have made a lot of new friends since opening up in our fine, roomy store, and our Opening Sale has been one of the most popular events we ever held. We want to wind it up with the record day's selling of the entire Sale, and have prepared a list of SUPER BARGAINS that will surely stand out as the cream of the Opening Sale offerings. If they sound too good to be true, just come in and let us show you the goods. The values are strikingly apparent.

A One-Day Event—Buy or Have Your Selection Reserved

LADIES' WEAR

ONE LOT OF LADIES' TWEED SAMPLE COATS, in latest shades and styles. Regular $19.50 to $22.50. Sale price..... $14.95 and **$12.95**

ONE LOT OF LADIES' POIRET TWILL, TRICOTINE AND CHARMEEN SAMPLE COATS, latest styles and shades. Regular $25.00 to $45.00. Sale price..... $24.50, $19.50 and **$14.95**

ONE LOT OF LADIES' TAILORED TWEED AND TRICOTINE SUITS.. Regular price, $22.00 to $35.00. Sale price..... $19.50 and **$14.95**

ONE LOT OF LADIES' SILK AND SILK CANTON DRESSES. Regular $12.00 to $15.00. Sale price.... **$6.95**

ONE LOT OF BETTER LINE DRESSES, of silk Canton and satin-faced Canton, in different shades and latest styles. Regular up to $25.00. Sale price... **$12.95**

ONE LOT OF LADIES' FLANNEL AND KNIT JERSEY DRESSES, made with long sleeves, in the newest shades. Regular $6.50 to $8.50. Sale price.... **$3.98**

ONE LOT OF LADIES' SMOCKS AND WAISTS, of silk, tricolette, georgette and crepe de chine. Regular up to $5.00. Sale price..... **98c**

LADIES' GINGHAM HOUSE DRESS. Sale price..... **98c**

LADIES' ALL-OVER APRONS. Sale price..... **69c**

A NICE VARIETY OF LADIES' GINGHAM STREET DRESSES. Regular $3.50. Sale price..... **$1.98**

MISSES' AND CHILDREN'S SPRING COATS in a splendid variety. Sizes 3 to 14. Made of tweed, velour and Poiret twill, in latest styles. Sale price, up from.. **$3.49**

LADIES' WHITE COTTON NIGHT DRESSES. Regular $1.50. Sale price, **79c**

LADIES' COLORED DIMITY NIGHT DRESSES and Princess Slips. Regular $1.00. Sale price..... **69c**

LADIES' CREPE NIGHT DRESSES. Regular $1.50. Sale price..... **98c**

LADIES' DIMITY COMBINATIONS. Regular $1.50. Sale price..... **98c**

LADIES' DIMITY BLOOMERS, in all shades. Regular $1.00. Sale price... **69c**

LADIES' SATINETTE BLOOMERS. Regular $1.25. Sale price..... **98c**

LADIES' SUMMER VESTS. Regular 25c. Sale price..... 2 for **25c**

ANOTHER LINE OF LADIES' SILK STRIPE VESTS and Bloomers. Sale, **39c**

LADIES' SILK AND SILK-LISLE GLOVES, in a large assortment, in latest styles and shades. Regular 75c to $2.50. Sale price..... $1.29, 79c, 59c and **49c**

LADIES' MERCERIZED COTTON HOSE, in black, sand and sunburn shades. Regular 45c. Sale price..... **25c**

LADIES' SILK HOSE, in all shades, guaranteed first quality..... **49c**

ONE LOT OF LADIES' PURE SILK HOSE, in all shades. Regular $1.50. Sale price..... **98c**

CHILDREN'S RIBBED HOSE. Sale price..... **25c**

LADIES' JAZZ GARTERS. Sale price..... **25c**

ONE LOT OF LADIES' D. & A. CORSETS. Regular $1.25 to $2.00 values. To clear..... **69c**

A SPLENDID LINE OF LADIES' CORSELETTES and Elastic Girdle. Sale price..... **98c**

LADIES' D. & A. CORSETS in another line, low and medium bust, newest models. Regular $1.50. Sale price..... **98c**

LADIES' D. & A. BRASSIERES, newest styles. Sale price..... **39c**

Millinery Specials

Just received a shipment of **MANUFACTURER'S SAMPLE HATS,** and for last day of our Opening Sale we are selling them at half-price..... $1.98 to **$3.98**

PAINTED CREPE DE CHINE SCARFS, in a splendid variety. Regular $3.00 to $4.50. Sale price.. $2.98, $2.49, **$1.98**

FACTORY COTTON. Sale price, per yard..... **10c**

GINGHAMS, in splendid variety, newest shades and patterns. Yard..... **15c**

WHITE AND STRIPED FLANNELETTE. Regular 35c, for.... 25c and **19c**

CURTAIN SCRIM. Regular 35c. Sale price..... **25c**

VOILES. Regular 50c. Sale price, yard..... **29c**

LINEN TOWELLING. Regular 25c. Sale price..... **19c**

TABLE LINEN. Regular $1.25. Sale price..... **75c**

CRETONNE. Regular 55c. Sale price..... **39c**

WHITE AND COLORED BATH TOWELS. Regular 75c. Sale price, **49c**

Men's and Boys' Wear

MEN'S TAILOR-MADE WORSTED, SERGE AND TWEED SUITS. Regular $25.00 to $35.00. Sale price..... $19.50 and **$14.95**

MEN'S ODD PANTS, in a large selection, made of tweed, worsted and serge. Sale price..... $3.98, $2.98, **$1.98**

MEN'S PEABODY AND LEATHER LABEL OVERALLS AND SMOCKS, well known to everybody as the best, in black and blue. Regular $2.75 and $3.00. Sale price, **$2.39, $2.19**
PIPE FREE—One pipe given free with every overall purchase.

ANOTHER LINE OF BIG B OVERALLS AND SMOCKS, in black and blue. Regular $2.50. Sale price, **$1.98, $1.79**

MEN'S WORK SHIRTS, in a splendid variety, in blue, khaki and black. Regular $1.25. Sale price..... **79c**

MEN'S DRESS SHIRTS, newest patterns, with Collars. Regular $2.50. Sale price..... **$1.49**

MEN'S SPRING AND SUMMER UNDERWEAR...... 98c and **69c**

MEN'S COMBINATIONS. Sale price..... **98c**

MEN'S CAPS, in newest shades and styles. Regular $2.00 and $2.50 values. Sale price..... $1.49, **$1.25**

MEN'S WORK SOX. Sale price..... 25c and **15c**

MEN'S CASHMERE, SILK-LISLE AND SILK AND WOOL HOSE, in different shades. Sale price..... 49c and **39c**

BOYS' SUITS AND REEFER COATS, in a splendid variety. Sizes 3 to 15. Sale price..... $3.49 to **$7.95**

BOYS' CAPS. Sale price..... **69c**

BOYS' COMBINATIONS. Sale price..... **79c**

BOYS' SUMMER JERSEYS. Sale price..... **39c**

BOYS' BLOOMERS, Jined. Sale price..... **$1.39**

BOYS' STOCKINGS. Sale price..... **25c**

Boots and Shoes

ONE LINE OF LADIES' PATENT LEATHER STRAP SHOES, all sizes. Regular $4.00. Sale price..... **$2.49**

LADIES' PATENT LEATHER AND CALF OXFORDS. Regular $5.00. Sale price..... **$3.49**

ONE LINE OF LADIES' GREY KID STRAP SLIPPERS. Regular $5.50. Sale price..... **$3.98**

LADIES' BLONDE STRAP SLIPPERS AND PUMPS. Regular $6.50. Sale price..... **$4.98**

LADIES' CUSHION COMFORT OXFORDS AND STRAP SHOES. Regular $5.00. Sale price..... **$2.98**

MEN'S CALF DRESS BOOTS, Goodyear welt, in black and brown. Regular $6.50. Sale price..... **$3.98**

MEN'S CALF OXFORDS, in black and brown. Regular $6.00. Sale, **$3.98**

MEN'S WORK BOOTS. Regular $4.50. Sale price..... **$2.98**

BOYS' CALFSKIN BOOTS AND OXFORDS, with rubber heels. Sizes 1 to 5. Regular $4.50. Sale price, $3.49, **$2.98**

YOUTHS' BOOTS AND OXFORDS, sizes 11 to 2. Regular $3.50 and $4.00. Sale price..... $2.98, **$2.49**

MISSES' STRAP SHOES AND SANDALS, sizes 11 to 2. Sale.. **$1.98**

CHILDREN'S PATENT LEATHER SHOES. Sale price..... **$1.25**

LADIES' PATENT LEATHER AND LIGHT TAN SANDALS. Regular $3.00 and $3.50. Sale price.... $2.49, **$1.98**

BOTNICK'S 378 George St.

Formerly Jeffries

BAY OF QUINTE LEAGUE MEETS

Two New Clubs Are Admitted— Successful Season Expected.

SCHEDULE DRAWN.

MARMORA, April 30 (Special)—The annual meeting of the Bay of Quinte Baseball League was held in Belleville at the Queen's Hotel on April 28. J. H. Legate of Point Anne, last year's president, took the chair. After the minutes had been passed he warmly congratulated the Deloro team on its winning the league honours in 1925. R. A. Elliott presented the secretary treasurer's report which showed a small surplus on the season's finances. The election of officers for 1926 resulted as follows, honorary president, E. Knox Picton; president, J. H. Legate, Pointe Anne; vice presidents, V. S. Croft, Picton; H. T. Miller, Frankford; L. F. Young, Belleville; secretary treasurer, R. A. Elliott, Deloro; Executive committee, E. Croft, F. Goyer, V. A. McNally, G. A. Simmons and H. J. Allen. After election of president and secretary applications for admission to the league were received from the Alumite Recreation Club of Belleville and Frankford Baseball Club, both meeting with acceptance. Following other matters of minor importance the schedule was drawn up after which the meeting adjourned. There is every prospect of a very interesting struggle this season.

NEW CAPTAIN.

HONOLULU, April 30.—Waikiki has a new captain of life guards, Alexander Cleghorn, who succeeds William K. Keawemaki, better known as "tSeamboat Bill" to thousands of travelers.

MAY DEVELOP ISLAND.

HONOLULU, April 30.—The development of an entire island by a single company or the purpose of increasing the production of pineapples is forecast by the local business men who have visited the island of Lanai.

CURATIVE VIRTUES OF TOMATO GREAT

Medical Science is Constantly Finding New Qualities.

For centuries the Tomato has been adjudged the most healthful of foods, and medical science is constantly finding new virtues in it.

That tomatoes are the most easily and quickly digestible of all the fruits and vegetables, is a statement vouched for by the American Medical Association Journal.

On many hospital diet lists, tomatoes are put ahead of all other foods designed to reduce obesity. Tomatoes are very effective blood cleansers. Their natural health acids regulate and tone up the stomach, and are a natural corrective for the kidneys. The tomato is recommended and specified by celebrated physicians and specialists in Europe as well as in America in the food treatment for diabetes.

Spring and early summer bring a craving for the healthful acidity of tomatoes. The delicious and refreshing flavor of tomatoes comes from the health acids which abound in this palatable vegetable. The tomato is, therefore, a natural and proper "spring tonic."

Nor is is necessary to wait for new-grown ripe tomatoes to enjoy this tonic. As a matter of fact, canned tomatoes are to be preferred, because they are more truly "fresh" and possess in full measure all the food and health virtues of the matured vegetables. For delicate children, invalids and convalescent patients, many doctors now prescribe tomatoes or tomato juice. A typical testimonial is that given by a noted Chicago physician, Dr. Hugo Friedstein: "There is no doubt about it, the curative value of the tomato is extraordinary. Its vitamine content alone is accomplishing the undreamed of in the feeding of infants and invalids."

"SPORTING" STAMPS.

LONDON, April 30. — For the first time in the history of philately, football is illustrated on a new series of Hungarian stamps. In addition to football, hurdling, diving, skating, fencing and skiing are portrayed.

WARM IN MOOSE JAW.

MOOSE JAW, Sask., April 30. — Canadian Press. — The temperature at noon yesterday as recorded at the official meteorological office, was 83 degrees. A year ago yesterday the maximum temperature was 55 degrees.

"Let the Clark Kitchens help you"

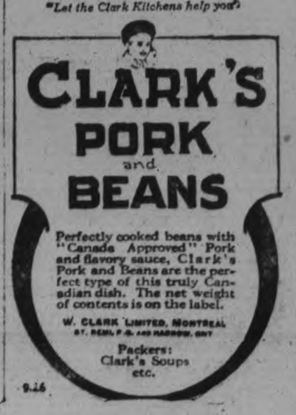

CLARK'S PORK and BEANS

Perfectly cooked beans with "Canada Approved" Pork and flavory sauce. Clark's Pork and Beans are the perfect type of this truly Canadian dish. The net weight of contents is on the label.

W. CLARK LIMITED, MONTREAL
ST. HENRI P.Q. AND HAMILTON, ONT.

Packers:
Clark's Soups
etc.

9-26

STORE HOURS—9 A.M. TO 5.30 P.M. SATURDAYS, 9 A.M. TO 9.30 P.M.

TELEPHONES 138-139

May Is Progressive Month

AT THE CRESSMAN STORES, PETERBOROUGH, ONT.

OUT-OF-TOWN CUSTOMERS PHONE OR MAIL ORDERS TO "MISS SERVICE" PROMPT AND CAREFUL ATTENTION ASSURED

LOWERED PRICES is the keynote of Progressive Month at The Cressman Stores. Our buyers have searched the markets and were successful is making exceptionally large purchases for this OUTSTANDING YEARLY EVENT.
Each of our 26 departments will share in the BARGAIN GIVING during the month of May.
BIGGER STOCKS AND LOWER PRICES and every inducement to PRESENT PURCHASING characterize May Progressive Month.
SATURDAY OPENS THIS UNUSUAL SELLING CAMPAIGN and each day of the month will offer SUPREME BUYING OPPORTUNITIES.

—The Cressman Co. Ltd.

THE BARGAIN ANNEX OPEN EVERY WEDNESDAY AND SATURDAY WITH EXTRA 'PROGRESSIVE' VALUES 4th Floor

Progressive Selling of

LADIES' and MISSES' SUITS

In Two Price Groups — $25.00 and $14.50

GROUP 1

O'Rossen Tailored Suits in all-wool navy Poiret and tricotine. Short coat with tailored lapel and wrap style skirt. Some trimmed with military braid, silk lined. Sizes 16 to 20. Also a few tweeds in this group.

$25.00

GROUP 2

Novelty box styles, in navy Poiret and tricotine. Trimmings of braid, embroidery and military braid. Fully lined with fancy tussah. Decidedly smart styles for junior misses' wear. Sizes 16 to 20.

$14.50

Cressman's—Second Floor

Smart Tweed Coats

$16.50

Smart Tweed Coats in several styles, including plain tailored models with notched lapels and velvet collars; also novelty styles with pleats, etc. Sizes are from 16 to 40.

Cressman's—Second Floor.

Voile Night Gowns

$1.98

Novely Voile Gowns in light pastel shades of orchid, Nile, pink, honeydew. Square and V-neck styles. Trimmings of dainty Val. and filet lace.

Cressman's—Second Floor.

Flat Crepes

The season's most favored material for the two-piece frocks so fashionable just now. There are many new shades. Here are a few—blonde, reseda, rosewood, Chantilly, grey, cedar wood, Copen., blue lavender, love bird, red, poudre blue, navy and Copen. 40 inches wide.

$1.98 $2.48 $2.98

Cressman's—Street Level.

Georgette

FOR THE SUMMER FROCK

Here we have it 40 inches wide, in the season's leading shades—Chantilly, lipstick, rose, orchid, peach, yellow, blonde and grey. Yard, **$1.98**

Cressman's—Street Level

Striped Silk Fugi

$1.59 Yard

Coming in several different patterns and 30 inches wide, with predominating colors of orange, reseda, rose, grey, poudre, yellow and orchid.

Cressman's—Street Level

OVER 400 PAIRS LADIES' NIAGARA MAID AND QUEEN QUALITY

Fancy Gauntlet Styles and Long Silk Gloves

FORMER VALUES, $1.75, $2.00, $2.25, $2.50

ALL ONE PRICE FOR PROGRESSIVE MONTH RUSH SELLING

95c Pair

A Glove value that is truly hard to realize such excellent qualities and smart styles. They are odd lots from the mills—just a few dozens of each kind. The color selection includes black, mode, sand, brown and white, and in the lot are all sizes 5½ to 7½, but not all sizes in each color. Come early for the best selection.

Cressman's—Street Level

Smart Hats in Small Shapes

PROGRESSIVELY PRICED AT

$3.50

Small smart shapes that are so popular this season. They come in straw and silk and straw combinations, attractively trimmed with ribbons, flowers, braids and ornamental pins. Come and make your selection early.

—Millinery Dept., Second Floor.

Values Unexcelled From the Staple Dept.

White Krinklette Bedspreads

$1.99 Each

This comprises a fortunate repeat shipment of these large size, splendid quality White Krinklette Bedspreads. 100 only, so you should be here early Saturday morning.

Cressman's—Street Level.

12-4 Arctic Flannelette Blankets

$2.19 Pair

The largest size and best quality Flannelette Blanket available. You may choose from white or grey, with pink or blue borders.

Cressman's—Street Level

Fancy Colored Stripe Krinklette Bedspreads, with Shams to Match

$3.49 Set

These are in cream grounds with fancy stripe designs in gold, pink and blue. Size 78 x 90 inches. Shams 27 x 78 inches. Specially priced for May Progressive Month.

Cressman's—Street Level

ONE DAY—SATURDAY ONLY—ONE THOUSAND YARDS

CHECKED LINGERIE DIMITY

19c Yard

The same fine quality we have always sold. It is a yard wide and comes in several colors, including green, blue, peach, orange, pink, rose, sand and white.
No phone orders, please.

Cressman's—Street Level

HALF-DAY SALE SATURDAY, 9 A.M. TO 12 O'CLOCK NOON

Wabasso Circular Pillow Cotton

34c Yard

A splendid heavy-weight Circular Pillow Cotton of Wabasso make. Buy it in two widths, 40 and 42 inches. Just a limited supply, so be here sharp at nine.

Cressman's—Street Level

In the Shoe Section

If you have searched in vain for shoes that will give new life to your feet let us acquaint you with Smardon Tarsal-Ease Shoes.

They are flexible arch, muscle-developing shoes, built on the natural lines of the foot.

They are as correct in style as they are in construction. Stocked in black kid, 2-strap style in eight widths, AAAA to E. Sizes up to 9.

STYLE AND COMFORT

Priced at $11.00

• SMARDON •
TARSAL-EASE SHOES

Fleet-Foot Play Shoes

FOR CHILDREN

Brown duck with white trim, 1-strap style. Soles are crepe rubber. Durable and very comfortable.

CHILD'S SIZES to 10½ $1.35
MISSES' SIZES, 11 TO 2 .....$1.50

Cressman's—Shoe Dept., Second Floor.

SEVEN DAYS ONLY—SATURDAY, MAY 1ST, TO SATURDAY, MAY 8TH

Ladies' Lisle Finish Undervests

29c Each, 3 for 85c

An excellent range of colors in both the chiffon and the regular weight. Not a pair in the lot that is not at least a $1.39 value. Selling for one week at this low Progressive price.

Cressman's Street Level.

SELLING SEVEN DAYS ONLY—MAY 1st TO MAY 8th

ABOUT EIGHT HUNDRED PAIRS LADIES' $1.39, $1.65 AND $1.85

All Silk and Fancy Silk and Wool Hose

FOR THE FIRST SEVEN DAYS OF PROGRESSIVE MONTH

99c Pair

THE LOT INCLUDES :

$1.85 NIAGARA MAID PURE THREAD SILK HOSE—SUB-STANDARDS
$1.65 FANCY SILK AND WOOL HOSE, SPRING WEIGHT—SUB-STANDARDS
$1.39 NIAGARA MAID PURE THREAD SILK HOSE—PERFECTS
$1.39 NIAGARA MAID CHIFFON SILK HOSE—PERFECTS.

Splendid selection of colorings and qualities you will instantly appreciate.

Cressman's—Street Level, 1st Circle

Jacquard Towel Sets

98c Set

Consisting of one large size Towel and two Wash Cloths in blue, pink, gold and mauve. Splendid for gift or shower. There are only one hundred sets in all so make your selection early.

Cressman's—Street Level.

Fine Quality Krinkle Crepe 25c

An ideal quality material for ladies' and children's wear, coming in a nice range of pastel shades of blue, pink, peach, mauve and white. 28 inches wide. Regular 35c value. Specially priced for the May Progressive event.

Cressman's—Street Level.

READ THE OPPOSITE PAGE

The CRESSMAN Company Limited

"The Store of Smiling Service"

SEE THE NEW "SUNNYSUDS" ELECTRIC WASHER AND WRINGER—EASY TERMS

ASK ABOUT THE NEW HOOVER SWEEPER

Progressive Month Means Lower Prices!

At Cressman's Big Department Store, Peterborough, Ont.

WATCH OUR "ADS" THROUGHOUT THE MONTH FOR FURTHER EXCEPTIONAL LOW PRICE VALUES.

COME EVERY DAY

THE BARGAIN ANNEX

Open every Wednesday and Saturday during May Progressive Month, with values that we promise you are more than ever outstanding. We strongly urge you to come often.

WATCH FOR THE SPECIAL BARGAIN ANNEX ANNOUNCEMENTS

OUR SHOPPING SERVICE

If you live out of town, or if for any other reason you cannot shop personally, we invite you to telephone or mail your orders to our "Miss Service." A careful and efficient shopper will attend to your wants as conscientiously as you would yourself.

TELEPHONES 138—139

MEN

MAY NOW BUY THEIR CLOTHING ON THE

BUDGET BUYING PLAN

$10 down and the balance in ten equal payments.

MEN'S SHOP

READ THESE TWO PAGES CAREFULLY AND BE ON HAND SHARP AT 9 O'CLOCK SATURDAY MORNING, MAY 1st

All Our Large RUGS 20% Off

For this great May Progressive Month event we have decided on a special 20 per cent. discount on all our large Rugs.

SAROUKS — WILTONS — AXMINSTERS — BRUSSELS — TAPESTRY

SIZES 9' x 9' — 9' x 10' 6" — 9' x 12'

Cressman's—Third Floor

Reversible CHENILE MATS

$1.98

Heavy quality, reversible Chenile Mats in all new designs, suitable for every purpose. Standard size, 27 x 54 inches. The regular price is $3.75, so procure your supply at the "Progressive Month" price.

Cressman's—Third Floor

Wall Papers

OUR IMMENSE STOCKS OF NEW WALL PAPERS ENABLES US TO TAKE CARE OF YOUR EVERY ROOM. COME IN AND SEE THEM OR SEND FOR SAMPLES.

Try Staunton's Semi-Trimmed Papers—Saves You Time and Money

Third Floor.

New Madras Curtain Materials

50c Yard

In all new designs, with plain or scalloped scalloped edges. Here you will find something suitable for every room. 45 inches wide and regularly prced at 69c. May Progressive Month, 50c yard.

-Third Floor.

Colored Madras

Two widths in Colored Madras, used so extensively for side curtains, in the popular shades of rose, brown, green and blue.

50 INCHES WIDE. YARD $1.19

36 INCTES WIDE. YARD 59c

Third Floor.

Hand Made Window Shades

98c

Hand-made Oil Opaque Window Shades, 37 x 72 inches. White, cream or green. Mounted on excellent rollers.

Third Floor.

"Old English" Waxer Polisher

$3.89

Floor waxing made easy with the Old English Polisher Outfit. Set consists of Old English Waxer, can of Old English Wax and can of Old English Brightener. Regular value, $5.85. Specially priced at..... **$3.89**

LET US EXPLAIN TO YOU THE NEW METHOD OF CARING FOR HARDWOOD FLOORS

Third Floor

CRESSMAN'S EXCLUSIVE MEN'S SHOP

THE HOME OF WELL CUT AND WELL MADE CLOTHES, INCLUDING THE CELEBRATED SOCIETY BRAND, LEISHMAN, CAMBRIDGE AND OTHER WELL KNOWN MAKES.

Men's Silk and Lisle Hose

39c, 3 pairs $1.05

"Circle Bar" Hose, ideal for spring wear. Every pair guaranteed first quality. Plain colors in grey, black, cordovan, zinc and navy.

Men's Spring Caps

$1.95

Spring's newest shades and every Cap silk or satin lined. Greys, lovats, browns and ght shades of blue. Sizes 6⅜ to 7⅜. Regular $2.25 to $3.00.

REGULAR $25.00 TO $40.00

50 Men's Suits

MAY PROGRESSIVE PRICE

$16.50

In suitable spring patterns and every suit worth much more than this very low price. Mostly grey and fawn tweeds, but several good quality dark worsteds are included. Early selection is advised. Sizes 35 to 42.

Men's Suits

MAY PROGRESSIVE PRICE

$24.75

Men's Spring Suits at a real reduction. While there are a few blue serges in this lot, the majority are lighter tweeds and worsteds in the newest patterns for spring. Sizes 35 o 42. Regular price, $35.00 to $40.00.

Cressman's—Men's Shop, North Entrance.

Dining Room Suite

SOLID OAK—9 PIECES
QUEEN ANNE DESIGN **$129**

50-inch Buffet with long plate glass mirror, large drawer and two linen and one lined drawer for cutlery; a six-legged, square topped Table with round corners; five Diners and one Arm Chair, and China Cabinet complete this Suite. Queen Anne design in Old English finish.

Cressman's—Fourth Floor

Complete Bed Outfit - $22.90

Walnut finished Steel Bed with flat spindles and decorative panels; special Way-Sagless Spring, and White Layer Felt Mattress with roll edges. All widths.

Cressman's—Fourth Floor.

The CRESSMAN Furniture

"We Furnish and Home Complete"

"Paint Up" in May

SAVE THE SURFACE AND YOU SAVE ALL

And the cheapest way to paint is to use MARTIN-SENOUR 100% Pure Paints. A Paint for every purpose in every color.

Write or phone your Paint orders to us now. Afterwards you'll use no other than MARTIN-SENOUR.

100 P.C. PURE PAINT FOR GENERAL USE —the Paint for weather and wear, for exterior and interior work.

SENOUR FLOOR PAINT — For all inside floors. Dries hard overnight.

OUTSIDE PORCH PAINTS—For verandah floors and porch steps.

NEU-TONE—A washable flat oil Paint for interior decoration.

WOOD-LAC STAIN—Improves the new, renews the old, for floors and furniture.

VARNOLEUM—Prolongs the life and adds to the appearance of linoleums and oilcloths.

FINEST INTERIOR FINISH—A Varnish for interior woodwork.

"When You Paint the Surface You Prolong the Life"

Cressman's—Third Floor.

Soon You Will Have to Have A Refrigerator

COME IN NOW WHILE THE STOCKS ARE NEW AND THE SELECTION LARGE. LET US TALK YOUR NEEDS OVER, AND REMEMBER, TERMS TO SUIT YOU CAN BE ARRANGED.

The Celebrated BARNET Refrigerator
$55.00 to $105.00

The RENFREW Refrigerator
$15.75 to $35.00

The S.M.P. Refrigerator
$32.00 to $42.75

NOTE—The S.M.P. is a new departure in refrigeration. These Refrigerators are all metal, cork lined and fully guaranteed.

Cressman's—Third Floor

"Sunnysuds" Electric WASHER and WRINGER

An Electric Washer and Wringer that is the lowest in price of the leading makes, yet has mechanical features that are outstanding. A few dollars puts this marvel in your home. Phone, write or call and let us take the matter up with you.

BUY A "SUNNYSUDS" ON EASY TERMS

Cressman's—Third Floor.

TWEED COATS In The Newest Styles

Hosiery For Economical Buyers.

Odd Lines of Women's Hose

Here are Ribbed Lisle Hose, heavy Plain Lisle Hose, Cashmere Stockings and several lines of Silk Hose. Hosiery in black, white, grey, sand, brown and several other shades. The colour and size ranges are not complete, but every one can find something to suit. They were worth up to 85c the pair. They are selling at..... **49c**

Women's Attractive Silk Hose

These are well fitting Silk Stockings that are proving one of the best selling lines in our department. Amongst the colours you find are black, nude, grey, taupe, blue, gold, black and almost every other colour in the 1926 list. All sizes, and the price, per pair..... **85c**

Another Bargain in Silk Hose

They are here in grey, sand, white, brown, beige and black and in all sizes. They are well shaped Stockings with reinforcement of lisle at top and sole. Some are slightly damaged. Price..... 29c pair, or 3 pairs **75c**

Women's And Misses' House & Porch Dresses

Pretty House and Morning Dresses at very small prices. They are fashioned of ginghams, chambrays, plain broadcloths, percales, cotton foulards, etc.

All are well made garments, and with their varied trimmings and well assorted colour range, offer you another real chance to buy a pretty Dress at a low price. They are selling at .....

$1.79 $1.98 $2.69

Tailored Tweed Coats

These garments are turned out by one of the best makers in Montreal. Their tweeds are imported, the patterns are extraordinary, and every Coat possesses an individuality that cannot be equalled in any more cheaply made article. The prices are a little higher than the general run, but the qualities are higher than the prices and the Coats will keep their shape and good appearance to the end. Sizes from 16 to 42. Price **$45**

Popular Priced Coats

Made of the best Canadian tweeds, coloured in pretty mixed effects of fawn and grey. Some are in plain tailored styles, others with slight flare, and trimmings of bright colour on collar and cuffs. All good looking, serviceable Coats. Sizes from 16 to 42. Priced at **$15**

More Women's Tweed Coats

Many are awaiting arrival of this shipment. Although there are smaller sizes amongst them, the majority of these Coats are women's sizes and women's styles. They are a little longer, are built in fuller lines and are made of specially selected tweeds in patterns suited to the tastes of the women, or, shall we say, for the more mature figure. We have had good success with them; all who have bought have been well pleased with them. Come and ask to see them —you'll find something to suit you. They sell at **$39**

Mid-Season Sale of HATS

We have secured from the manufacturers a number of clearing lines of pretty Hats at a special price. We have added to these several of our own Hats from stock—Hats that were worth anywhere from $3.95 to $6.00.

On Saturday we're clearing the whole line at a price that will make it difficult for any wideawake buyer to miss ....

$2.98

SLICKERS!

For Women's Wet Weather Wear

These light-weight garments proved their efficiency by their popularity last summer.

This season we are able to sell them to you at much lower prices. Three lines are here—the light-weight Oiled Silk Slicker in bright red, green, yellow and black; the Oiled Cambric Coat in the same colourings; the heavier Rubberized Coats with storm collar for hard wear. Prices respectively,

$12.90 $8.90 $7.90

Real Bargains in the Home Furnishing Dept.

This department has been moved to the Third Floor. An Elevator trip to this Rug, Curtain, Drapery and Bedding Floor will pay you by dividends.

Oil Coloured Shades

Some are slightly damaged, some are perfects. All are mounted on dependable rollers and in the 37½ by 72-inch size. Colours are white, green and buff. Priced at..... **89c**

Water Colour Window Shades

In a good shade of green, plain white and in mid and light cream. These will stand a deal of wear, and are well worth buying at the special price of..... **69c**

Lace Window Panels

Made of a strong filet lace with all-over or single scenic designs. Size 40 by 90 inches. Price..... **$1.35**

Lace Trim Window Shades

Made of a close plain Holland and trimmed with a three-inch insertion in several good patterns. The colours are green, cream and white. They come in standard size. Priced at..... **$1.29**

Lace Curtaining Bargain

Some white, some cream. Madras, Nottingham and Filet Nets and Laces. Widths from 36 to 40 inches. Specially priced, per yard..... **69c**

Lovely English Chintzes

In truly lovely patterns and pretty bright colourings. They are 36 inches wide and are really worth $1.25 to $1.50 the yard. Marked down to..... **98c**

ON SALE

9.30 to 10.30

ANDERSON'S 32-INCH GINGHAMS PRICE

29c

ON SALE

10.30 to 11.30

BLACK 36-INCH SATIN PAILLETTE REGULAR $1.75

$1.09

ON SALE

11.30 to 12.30

MEN'S COTTON GLORIA UMBRELLAS

98c

Silk and Wool Parasols

Women's Strong Frame Parasols with good quality silk and wool top, in Tom Thumb style, with assorted novelty handles. These come in colours of black, green and navy. You will make no mistake in purchasing one of these Parasols at this low price.. **$3.50**

Envelope Style Purses

Don't miss the opportunity of buying one of these Purses. They are a real value. Made from real leather, in all the assorted colours, neatly lined, well finished, and complete with mirror and coin purse. Selling for Saturday at..... **$1.95**

Fancy Silk Gloves

Well made, good looking, fine Silk Gloves in neat turn-back cuff style. Cuff finished in contrasting bright colours. Colours are almond, sand, beige and many other good shades. Sizes 6 to 7½. Priced at..... **$1.95**

ON SALE

2.30 to 3.30

GREEN AND WHITE COMBINATION OIL SHADES

98c

ON SALE

3.30 to 4.30

SILK MIXED VESTS AND BLOOMERS WHITE AND COLOURS

49c

ON SALE

4.30 to 5.30

ALL-LINEN TOWELS 18 BY 33 INCHES

39c

Childs Cotton Hose

Good, strong, heavy Cotton Stockings for children, in black and brown, 1/1 rib. Sizes 5½ to 10½. Price..... **25c**

THE HALL STORE

Childs ¾ and ⅞ Socks

Some silk mixed, some are fine lisle, some all-wool. All with plain or fancy patterned turn-down tops. They are worth 50c to 65c. On Sale, per pair..... **39c**

DRY LAW MEETS NO OPPOSITION

Mine Companies Enforce Prohibition at King's Bay, Spitzbergen.

NO LIQUOR SOLD.

(By Arthur Lewin, United Press Special Correspondent.)

KING'S BAY, Spitzbergen, April 29.— (Copyright 1926, by United Press.)—The problem of enforcing prohibition which so troubles the United States, has virtually been solved on this island, although the nearest police chief is eighty miles away at Green Harbor.

The police, in fact, have nothing to do with enforcement at all. There is no graft nor is there any smuggling to speak of, for there is no border over which to bring the liquor.

This mining camp experienced prohibition long before it was adopted in the United States.

Normally there are 200 men in King's Bay, but the population is much less now owing to the slump in the coal mining business the world over. The miners are not allowed to drink. They can't buy liquor at the company's store and the outlook toward the sea presents a vista of ice where no rum row could exist.

The coal companies and not the police enforce prohibition. The penalty for infraction of the anti-liquor rules is not a jail sentence, but a deduction from the offender's pay cheque.

Years ago the Nenderlandscha Spitzbergen Coal Company experimented with a plan whereby a gill of Holland gin was rationed to each of the company's miners daily. But it was found that the thrifty Dutch teetotallers hoared their gin and sold it to the thirsty employees of other mines. These revelled in almost constant intoxication undeterred by the threat of jail. Finally the Nenderlandscha Company joined the other drys.

In July 1925, Norway assumed the administration of the group of islands and made prohibition a legal as well as an actual fact, but the police, eighty miles away in Green Harbor, is not burdened with enforcing the laws.

Prohibition is not complete, however. The upper classes of Spitzbergen, which means the mine managers and principal employees, are sometimes still able to offer a visitor a sip of liquid hospitailty.

Despite the lack of police facilities here, major crimes are rare. Serious offenders would be removed from the payrolls immediately and sent to Norway for trial on the first boat in the spring.

REBEKAH LODGE SOCIAL MEETING

Illustrated Lecture on Indians in Dominion Given at Millbrook.

DELEGATES NAMED.

MILLBROOK, April 30.—The regular meeting of Golden Sheaf Rebekah Lodge, No. 176, was held in the I.O.O.F. Hall on Tuesday evening, Sister Zella Bentley, P.N.G. occupying the chair in the absence of the Noble Grand, Sister Caroline Harkness, who is recovering from a severe attack of illness.

Owing to the very unfavorable state of the roads it was practically impossible for members living in the country to attend, hence the number present was smaller than would have been the case had circumstances been more propitious.

On motion Sister Irene Fallis, P.N.G., and Sister Zella Bentley, P.N.G., were appointed delegates to attend the Rebekah Assembly at its annual meeting to be held in Toronto June 14, 15 and 16.

A pleasant social hour was held at the conclusion of the business session, when all present took part in games, contests, etc., and an enjoyable time was spent.

A set of slides on "Indians of Our Dominion," held over from the previous evening when it was shown in the United Church under the auspices of the C.G.I.T. group was shown as an unusual feature in the Lodge room, the accompanying lecture notes proving both instructive and interesting. The location and chaacteristics of the various tribes, and the group headings under which they are listed for convenience of classifying, were studied, such as the Athabascan, the Algonquin, the Iroquis, and the Siouan, the pictures aiding materially in fixing types of features, clothing, etc., in mind.

Wonderful examples of beadwork were of interest, the squaws not only designing the intricate patterns, and doing the fine and beautiful work, but first making the beads used. Vegetable material, such as seed-pods, leaves, nuts and peculiar-shaped roots, mineral substances, such as slate, quartz, soapstone, turquoise and copper; and chiefly animal products, such as bone, teeth, horn, ivory, shell and claws, are employed the ornaments being hung about the neck, worn in the ears, elaborately trimming garments of both men and women, twined in the hair, and adding tot the attractiveness of basketry work as well.

Equally wonderful in pattern and workmanship are the blankets which with the coming of the white man attained a commercial value, the famous Navajo blankets receiving particular attention.

Canoe, toboggan, and snowshoe making, all of which originated with the Indians were also studied briefly.

"A Jitney Contest" followed, partners being secured by matching pictures cut in irregular shapes, the answers being names of vehicles, ancient and of more modern use. Mr. T. H. Bradley and A. J. Henderson were the winners.

Carpet bowling was the next number and proved of absorbing interest, C. C. Garside and V. R. Hunter acting as captains of the two sides. The final play-off was quite exciting, requiring one or two extra ends to break the tie, V. R. Hunter's side winning out by one point.

The hour being late other contests were postponed until another social occasion.

Lunch was served before the gathering was finally dispersed, the vote of thanks to the committee in charge being moved by Past Noble Grand H. A. Fallis, and seconded by Past Noble Grand P. I. Bentley.

Mrs. J. J. Russell, who has spent the winter in Peterborough, has returned and opened her house here for the spring and summer months.

Dr. A. Jemison and Mr. T. H. Aiken were delegates from the United Church at the Cobourg Presbytery meeting held in Port Hope on Tuesday.

Miss M. E. Needham, who has been making an extended visit with Mr. and Mrs. George Ames, Whitby, is home for a few days this week, expecting to leave for Toronto on Thursday.

LEAVES THOMASBURG.

Miss Ruby Holbert Given Purse Before Going to Kingston.

THOMASBURG, April 30.—A large number of people gathered at the church on Monday evening and Miss Ruby Holbert, who is leaving for Kingston shortly to train for nursing, was presented with an Under Arm Purse containing $20.00 The purse was given by the Sunshine Mission Circle of which she was a member and the money was given by the Quarterly Board of the United church of which she was organist.

Syrup weather seems to be over and the buckets are being taken up.

Mr. and Mrs. Ervin Bateman and children visited at the home of Mr. James Bateman on Monday.

Mr. and Mrs John Morton have moved to Chapman where Mr. Morton has started to make cheese in the Roblin cheese factory.

Mr. and Mrs Charles Hick of Belleville were Thursday visitors at the home of Mr Walter Harrison.

Miss Ruth Cotton of Tweed visit-Misses Ruby and Audrey Holbert on Monday.

Mrs. Herbert Prindle of Foxboro is visiting at the home of Mr. Silas Prindle.

Mr. and Mrs. Huffman of Madoc were Sunday visitors of Mr. and Mrs. Thomas Emerson.

Mr. and Mrs. William Holbert and Misses Ruby and Audrey visited at the home of Mr. Edward Blakely of Chapman on Sunday.

Sunday School will be at 9.15 a.m. on Sunday instead of 2.30 p.m.

Miss Ruby Holbert visited Miss Nettie Delyea of Roslin on Wednesday.

CAMPBELLFORD NEWS

CAMPBELLFORD, April 30.—Miss Mary Taylor, who has been in Colborne for some time, has accepted a position in Peterboro.

Miss Hazel Mason, who is teaching in Apsley, spent a few days of this week with her parents, Mr. and Mrs. G. A. Mason, Sebastapol street.

J. F. Wallace of Peterboro was in town on Tuesday.

Mr. and Mrs. William Hubbel of Centre street left on Tuesday for Windsor where they will remain for some time. Mr. Hubbel has again secured the position of caretaker of Dougal Avenue Park in Windsor, this being the third season he has been appointed.

Charles Dunk, son of Mr. and Mrs. Clongo Dunk, River Road, left on Monday for Toronto to visit his sisters, Mrs. Percy Tweedie and Mrs. Lindsay Wood.

JAPAN SELLS CEMENT.

TOKYO, April 30.—A few leading cement factories in Japan are planning to increase their producing capacity to meet the increasing demand for Japanese cement aboard.

QUICKLY DRIVES OUT ALL RHEUMATIC POISON

The first day you take Rheuma, the doctor's remedy that is selling so rapidly, you'll realize that when Rheuma goes in Rheumatism goes out.

It matters not whether you are tortured with pain, crippled with swollen joints or distressed with occasional twinges, Rheuma is guaranteed to end your rheumatic trouble or money back.

Rheuma is just as effective in cases of lumbago, sciatic, arthritis and chronic neuralgia.

Rheumatism is a dangerous disease. It often affects the heart and causes sudden death. If you have it in the slightest degree get a bottle of Rheuma from McDermid & Jury or any druggist today and drive it from your system at once.

Advt.

A SNAP IN

FLOOR LAMPS

We have just received a special purchase of Floor and Bridge Lamps that we will place on sale SATURDAY ONLY at these very attractive prices.

FLOOR LAMPS—Fancy metal stand and beautiful silk shades; mostly in rose and gold. Saturday $16.75

BRIDGE LAMPS—With fancy metal standards, brass arches and pretty silk shades, adjustable. Saturday only $13.75

SEE THESE IN OUR WINDOW TONIGHT !

MILLER, POWELL CO.

THE ELECTRIC SHOP

438 GEORGE STREET

CAPTAIN DROWNED.

Jumped From Deck of Burning Ferry.

NEWBURGH, N.Y., April 30.—Loss of one life, and a financial loss of approximately $30,000, was caused early yesterday, when the R. C. Reynolds, a ferryboat tied up for repairs at the dock of the Hudson Shipbuilding yards here, was burned to the water's edge.

The dead man was Captain W. A. Bare, of Cementon, Green county, N.Y., whose clothing caught fire, and he fell or jumped into the river and was drowned.

PERMIT TO CARRY CANE.

TOKIO, Japan, April 30.—Admiral Count Togo, commander of the Japanese fleet which destroyed the Russian squadrons in the battle of the sea of Japan in May, 1905, now enfeebled by his 80 years, has special permission to carry a cane when visiting the imperial court. Canes otherwise are strictly forbidden.

ARMORED AUTOS PATROL STREETS

Business and Shipping Tied Up By Calcutta Riots.

CALCUTTA, India, April 29.—Armored cars and Indian cavalrymen, commanded by British noncommissioned officers, yesterday patrolled the streets of Calcutta where 60 persons have been killed and more than 400 wounded in riots since Friday.

The appearance of the military was in response to insistent demands of the population that the most effective means at hand be adopted to stop the terrorism which has disorganized the city.

Business Paralyzed.

Business was still paralyzed although the detail of troops to patrol the city has tremendously relieved the frightened population. The lower classes continued their evacuation of the city.

From an economic standpoint these latest riots growing out of the jealousies between the Hindus and Moslem populations were the most serious in the history of the city.

The British governor of Calcutta, who has been holidaying, has decided to return to the city, where his presence was demanded by angry citizens.

Score Killed.

During Tuesday's rioting, which culminated in a raid on the general post office, nearly 20 persons are estimated to have been killed. Many of the victims were slain by gangs who selected lone pedestrians, attacking with clubs and knives.

The acute shortage of fresh food has been partially relieved by the arrival of a food convoy guarded by police. There is no danger of a famine, as there is plenty of canned food. Nevertheless, prices soared. Shipping was motionless in the harbor.

Squads of police were stationed at strategic points throughout the city, making sorties whenever a crowd gathered.

Hindus and Moslems alternated in taking the offensive but whichever attacked the howling was about the same, and the police usually were able to disperse the mobs by firing over their heads.

AMERICANIZATION OF CANADA BY U. S. MAGAZINES DEPLORED BY H. C. HOCKEN, WHO URGED HEAVY DUTY

Name of Coolidge More Familiar Than That of Canadian Premier.

BUSINESS INJURED.

U. S. Products Advertised in Homes To Detriment of Canadian Industry.

OTTAWA, April 30 (Canadian Press).—Debate on the budget was resumed in the House of Commons Friday afternoon by Thomas McMillan (Liberal, South Huron).

Canada's trade "under the wise direction of the King Government" had grown from $1,501,000,000 in the fiscal year 1921-1922 to over $2,225,000,000 for the year ended March 31st last. The country in the past fiscal year had also enjoyed a favorable trade balance of over $400,000,000; and our Canadian dollar was above par on the New York exchange. He believed that the government should cultivate "The most friendly trade relations with our American neighbors"; and, with this end in view, a representative of the Dominion at Washington should be appointed.

H. C. Hocken

H. C. Hocken (Conservative, Toronto West Centre) admired the frankness and conviction of the previous speaker. It was quite different from the attitude of many who held similar free trade views.

"Those who argue free trade for the farmer should look further than the boundaries of the County of Huron and see that the most prosperous farms in the world are those in protected countries," said Mr. Hocken.

The budget had obviously been prepared to impress the people by an apparent prosperity in the country. "I maintain that the country is not prosperous," declared Mr. Hocken, who added that the railways were the best barometer of a country's prosperity. Had it not been for the abundant harvest of 1925, the Canadian Pacific Railway earnings would have been ten million dollars less than they were the year before.

Mr. Hocken stated that, with the exception of grain, the amount of freight handled last year by our railways was less than in the year previous. This did not indicate that Canada was prospering. He declared that the amount of sales tax collected last year was 40 per cent in excess of the sales tax collected in 1921. "Of all sales tax the most burdensome is the sales tax," commented Mr. Hocken.

The question of the tariff on motor cars should have been referred to the new tariff board. "Apparently, the Government has not sufficient confidence in its own board," he said. A great industry with ramifications throughout Ontario was being seriously threatened by the government's action in reducing the duty on automobiles.

U. S. Magazines

"The tremendous importation of American magazines makes it impossible for Canadian magazines to live," he declared. One American publishing house had opened six branches in the Dominion, and its objective was an increase in circulation for one of its magazines alone of 500,000 weekly. A duty should be placed on magazines. ....

The department of customs and excise had made an arbitrary ruling under the customs* act classifying magazines as "unbound" books and as such entitled to enter free of duty. The act should be amended so that magazines from the United States should pay a duty. "The Canadian people are being Americanized by their reading matter more than by all other things put together," he said.

Canadian magazine publishers could not successfully compete with American houses, at whose mercy they were left. Over twenty-five million pounds of advertising was being brought into the Dominion annually through the medium of United States periodicals. As a consequence, United States products were being kept before the eye of the Canadian purchasing public.

Literary Penetration

He cited a number of Canadian magazines which had been forced to go out of business. Surely, any government in power should do everything to maintain Canada as part of the British Empire.

"How long can we stand the literary penetration of this country by American writers" questioned Mr. Hocken in further discussing this phase of the matter. If the Government would not place a duty of 25 cents per pound, then it should establish a tariff of 10 or 15 cents a pound on American magazines.

Mr. Hocken declared that the secretary of the magazine publishers' organization in the United States had sent out a bulletin about two weeks before the budget was brought down stating that no change would be made by Canada in respect to the tariff on American publications.

He quoted opinions of United States writers in condemnation of unclean periodicals of the nature of some of the publications which were coming into Canada. If the Government would not take steps to protect our young people, who would? **He expressed the opinion that the youth of Canada were more familiar with the name of President Coolidge than with that of Premier King.** A strong Canadian periodical press should be built up.

Dependent on Farmer

J. L. Brown (Progressive, Lisgar) said the prosperity of Canada was "absolutely dependent" on the prosperity of the farmer. This was illustrated by the yearly report of the Canadian National Railways, whose good showing was due to the big crop produced last year by the Western provinces.

He condemned the change in the income tax, announced in the budget, under which the income of husband and wife would be treated as a joint income. He also supported the return to penny postage.

Mr. Brown took issue with a statement made by the member for Algoma (Mr. Nicholson) a few days ago. Mr. Nicholson had declared, said Mr. Brown, that one industrial city the size of Hamilton could eat as much meat as Canada exported in one year. 'The' people of Hamilton must be some meat eaters," Mr. Brown commented. Taking the quantity of beef exported last year as a basis, "the people of Hamilton each eat yearly two live animals and 244 pounds of beef on top of it," he remarked, to the amusement of the members.

LABOR CAPTURES EASTHAM RIDING

Seat Held By Conservatives Is Lost in By-Election.

CHANGES OFTEN.

LONDON, April 30. Canadian Press. — The by-election in Eastham North division, yesterday, due to the death of the Conservative member, W. Crook, resulted in the return of Miss Susan Lawrence, Labor, over the Conservative and Liberal candidates.

There has been see-saw representation in this constituency since 1922, when Mr. Crook defeated Miss Lawrence. In 1923 Miss Lawrence defeated Crook, and in 1924 Crook again defeated Miss Lawrence.

LADY EGANS' WILL LEAVES $250,000

Being Filed For Probate at Ottawa—Had Life Estate.

OTTAWA, April 30 (Canadian Press). — Lady Harriet Augusta Egan, widow of Sir Henry E. Egan, formerly well-known Ottawa millionaire lumberman, has left an estate of almost a quarter million dollars, according to her will which will be filed for probate, says the Ottawa Citizen.

The small amount of Lady Egan's estate, as compared with the three odd million dollar estate left by Sir Henry Egan, who predeceased her by a few months, is explained in the will of Sir Henry which, besides a straight bequest of $100,000, left his widow only a life interest in the estate.

HAIRPINS TO THE RESCUE.

PITTSFIELD, Mass., April 30.—A suburban car filled with high school pupils, enroute home, became stalled because of a burned fuse. The motorman asked if any one happened to have a piece of wire. The boy passengers searched their pockets and it looked like a long walk until an old-fashioned maid donated two hairpins and soon the car was speeding homeward.

Lake Superior, the largest expanse of fresh water in the world, has an era of 31,800 square miles.

A California woman is a successful fish taxidermist.

Ye Olde Firme

HEINTZMAN & CO., LTD.

Established 75 Years

Special Sale

OF GUARANTEED

Pianos, Organs

AND

Gramophones

Next week being music week throughout Canada, we are offering these wonderful values to further the interests of music in the Home.

Yes! You can afford a Piano for your children. Give them that chance that means so much to their character and career in later years.

We will be pleased to arrange terms to suit you.

1 Upright Cabinet Phonograph, only $60.00, including 50 records.

1 Console Model walnut case $90.00.

1 Piano Cased Organ, only $35.00.

These are just a few of our list of new and used instruments.

GENUINE HEINTZMAN & CO. CABINET GRAND

$285.00

Ebony Case

A beautiful instrument, Slightly used.

GENUINE HEINTZMAN & CO. UPRIGHT GRAND

Beautiful walnut case. Only

$275.00

In first-class condition.

MASON AND RISCH PLAYER

Splendid tone, in perfect condition, only

$435.00

$10.00 Rolls and Bench Included

WEBER UPRIGHT GRAND

Brand new. Only

$375.00

Bench included.

This is a beautiful instrument.

Recitals every evening next week on the new Orthophonic and reproducing piano.

Heintzman Hall

COR. HUNTER AND GEORGE. 'PHONE 258.

THE Groceteria

Canned Tomato Week

May 1st to May 8th

Buy CANNED TOMATOES in Dozen Lots

Special Prices Below

SPECIAL
STANDARD GRANULATED SUGAR
16 lbs. for $1.00

GRAPE NUTS
15c Pkt.

SPECIAL
NESTLE'S MILK
Small Tins
5c

KKOVAH HEALTH SALTS
15c Tin

SPECIAL
ICING SUGAR
3 lbs. for 22c

STOVE PIPE VARNISH
Bottle With Tin Cup and Brush
22c

BAKING POWDER
McLaren's Invincible
16 oz. Tin 35c

ENGLISH SHOE POLISH
Day and Martin's
2 Tins 25c

SPECIAL FOR TOMATO WEEK
THISTLE TOMATOES
Large Tins
$1.40 Dozen

SPECIAL FOR TOMATO WEEK
AYLMER TOMATOES
Large Tins
$1.50 Dozen

CEYLON TEA
Exceptional Value.
60c lb.

BRANSTON PICKLES
One of Crosse and Blackwell's Finest Products
Medium Bottle
34c

SPECIAL
CORN FLAKES
The Finest Made—Thats' Quaker
3 Packets 25c

COW BRAND SODA
Full Pound Package
7c

WHEEN'S
ENGLISH CARBOLIC SOAP
The Best Antiseptic Soap
8c

CREAMERY BUTTER
Choice, Fresh Made
35c lb.

PEARLINE
For Housecleaning
7c Packet

HEINZ TOMATO KETCHUP
Large Bottle
28c

FREE DELIVERY OF $3.00 ORDERS

5 STORES THE GROCETERIA 5 STORES

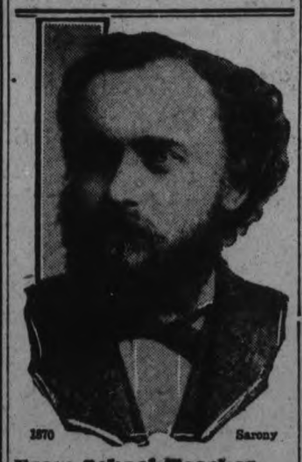

From School Teacher To Great Eminence

A young man who was brought up on a farm in Western Pennsylvania studied diligently and qualified for district school teacher. Further pursuing his studies and teaching, he managed to save up enough money to put him thru medical college. After the Civil War, he began the practice of medicine in the new oil section of Pa., and often rode horse-back thru the woods to reach and relieve those who were seriously ill. He was a student of nature, knew and could easily recognize most of the medicinal plants growing in the woods.

Later, he moved to Buffalo, N.Y. where he launched his favorite remedies, and, in a short time, they were sold by every druggist in the land. Today, the name of this man, Dr. R. V. Pierce, is known throughout the world. His Golden Medical Discovery is the best known blood medicine and tonic. More than fifty million bottles have been sold. If your druggist does not sell the "Discovery," in liquid or tablets, you can obtain a trial pkg. of the tablets by sending 10c to Dr. Pierce's Branch Laboratory in Bridgeburg, Ont.

THIRTY DROWNED AS BRIDGE BREAKS

Collapse of Structure Near Leningrad Causes Many Deaths.

MOSCOW, April 30 (Canadian Press)—Thirty persons were drowned yesterday afternoon when a bridge over the River Okhta, about ten miles from Leningrad, broke, plunging about fifty pedestrians into the swift current. Soldiers rushed to the scene and rescued twenty of them. Most of the victims were peasant women bound for the city, carrying milk and other provisions.

NO MORE PILES

Thousands Bless Dr. Leonhardt, the Physician Who Discovered This Common Sense Remedy

If you think that the surgeon's knife is the only method of escape from the misery of piles, it's because you haven't heard of the new treatment known as Dr. Leonhardt's HEM-ROID.

The Doctor's treatment is internal. By experimenting for years he discovered the exact cause of piles and then went further and compounded a remedy that would remove the cause.

Dr. Leonhardt wants every sufferer to benefit by his discovery and so that there will be no doubting or delay, McDermid & Jury and all druggists are authorized to sell HEM-ROID with guarantee that it will do as stated or money back.

On that honorable basis every sufferer should secure a package of Dr. Leonhardt's HEM-ROID today. Advt.

ALBERTA TAX SURVEY.

Advisory Committee To Assist Treasurer.

EDMONTON, Alta., April 30. — An advisory committee to work with the Provincial Treasurer in making a complete survey of the entire field of taxation—Provincial, urban and rural—has been appointed by the Alberta Government. Its personnel is as follows:

Dr. H. M. Tory, president of the University of Alberta, who will be chairman of the committee; A. A. Carpenter, chairman of the Public Utilities Board; A. T. Stephenson, city commissioner of Red Deer; E. Pinchbeck, secretary of the Municipal Districts Association; and A. H. Tovell, chairman of the Municipal Hail Insurance Board.

In making the announcement, Hon. R. G. Reid, Provincial Treasurer, pointed out that this action follows a statement made in the Legislature at the recent session by Premier J. E. Brownlee, to the effect that a survey of this kind would form one of the principal tasks of the Government this year.

American people are buying goods on credit at the rate of $5,000,000,000 a year.

$16.15

Willard Battery Service will save you money.

ALDOUS & METCALFE

197 Hunter St. - Phone 266

FREE CRANK CASE SERVICE . . .

Let us empty out the oil which has been standing in your crank case all winter. We'll only charge for new oil supplied.

DAWSON & JOHNSTON

Phone 2123 Cor. George and McDonnel Streets

Another Wonder Day Selling of Coats at Turnbull's on Saturday

"Smartest of the smart" new garments featured in our big Coat Department for Saturday. Coats for kiddies, Coats for misses, Coats for matrons. They are correct in style, in material, and are most moderately priced.

Smart Tweed Coats $9.95

Real smart Tweed Coats in popular broken checks and mixture effects. Lined throughout. Mostly cut in the popular double-breasted style. In a splendid range of colorings, and most moderately priced Saturday at, each $9.95

Many to Choose from at $19.50

Many new garments added to this popular price rack for Saturday's selling. In this lot are Coats of tweed, of charmeen, of Poiret and tricotine. The tweeds are the smartest garments in this popular material that we have shown this season. In the other cloths you will find navys, sands, rusts and blues, in many styles; some fur trimmed, others with fancy embroidery. All lined and most of them with silk crepe. See them Saturday at **$19.50**

Garments Exclusive Models at $36.50

Exclusively modelled garments in charmeens and fine Poiret twill, in styles that follow closely those most favored in New York; in fact, many are reproductions of New York models. Every fashionable shade of the season is shown. They are handsomely trimmed and lined throughout with silk crepe. No two garments alike. If you are looking for something different you will find it in this group of charming models. Priced, each, **$36.50**

FOR THE LITTLE MISS

Snappy Little Garments for Small Girls and Misses in generous assortment of sizes

REEFERS, $2.98

Navy Blue Serge Reefers, sizes 3 to 6 years, brass buttons, good quality linings, emblem on sleeve. Specially priced at, each **$2.98**

Same garments in sizes 8 to 12 at **$3.50**

COATS OF TWEED AT $6.65

Very snappy styles in Tweed Coats for girls that wear well. Sizes 6 to 12. They are made from the new fancy mixture tweeds. Lined throughout with good linings. Some are trimmed with contrasting colors. Priced at, each **$6.65**

COATS OF TRICOTINE AT $9.50

These are very smart little Coats, made from good quality all-wool tricotine and lined throughout. Can be had in sand, rust and the bright shades so popular. They come at, each, **$9.50**

SALE OF CHILDREN'S HAND-MADE HATS AT $2.95

Just in for Saturday—shipment of Children's Hand-Made Silk and Straw Hats. Just a little bit the smartest Hats we have shown for the youngsters this season. Only a limited number of sell and worth a good deal more than the Saturday Sale price of **$2.95**

ATTRACTIVE VALUES IN MATRONS' HATS

A new shipment of Matron's Hats just received. They come in conservative styles that are most becoming. They are well and tastefully trimmed. Can be had at, each .....

$3.95 $5.95 $7.50

A WONDERFUL SHOWING OF NEW SMART HATS AT $3.95

The Millinery Department is making a special showing on Saturday of smartly Trimmed Hats at this moderate price. In the lot you will find almost every popular shape of the season and in the colorings most in demand, together with a generous assortment of blacks. All at the one price for Saturday at, each **$3.95**

Rousing Sale of Baby Carriages on Saturday

King Baby's Carriage is here, and it is worthy of him. We are holding a special Sale on Saturday. Every Carriage new and showing every little improvement that makers can devise for adding to the comfort of His Lordship. Visit the Third Floor on Saturday and let us explain the exclusive features of these splendid Carriages.

Here are three extra specials for Saturday—

AT $25.00

The first is a large, roomy Carriage, made of fine machine-woven fibre throughout. It has an adjustable back, sliding hood fixtures, is upholstered in Bedford cord, with padded sides, seat and back, and has wooden wheels, fitted with brake. A most attractive Carriage at a wonderfully low price. Saturday only **$25.00**

STROLLERS, $25.00

There are two styles in this popular Carriage. Both are made from machine-woven fibre, have adjustable back and sliding foot rest. They are upholstered in Bedford cord, with padded sides, seat and back. They can be had in ecru or royal blue (other shades can be had at two or three days' notice). A really extraordinary value at Saturday's price of **$25.00**

AT $19.50

This Stroller is made from fine woven fibre throughout, has adjustable back, sliding foot rest, Bedford cord upholstered, padded sides, seat and back, rubber tires, ebony finished handle, and is very lowly priced at Saturday's Sale figure of **$19.50**

Saturday is the Last Day of the Bargain Basement's Great Four Day Sale

HERE IS A SHORT AND SNAPPY LIST OF SOME OF THIS NEW DEPARTMENT'S BIG SPECIALS

Children's Black Cotton Ribbed Hose, all sizes, per pair 19c
Ladies' Silk Hose, in black and colors, imperfects, but will wear as well as firsts. Saturday, per pair 19c
Smart Gingham House Dresses, each 98c
Fast Color Gingham Aprons, each 89c
Gingham Work Aprons and Caps to match 29c
Kiddies' Rompers 49c
Large Turkish Towels, each 39c
Medium sized Turkish Towels, each 25c
Large size, extra heavy White Bath Towels, with colored border, each 79c
Ladies' 30c Cotton Vests, each 23c
Wash Cloths ..... 2 for 19c
Plain Bloomers, per pair 89c
Fancy Aprons, each 89c
Children's Dresses with Bloomers $1.19
Cotton Crepe Bloomers 49c
Circular Balbriggan or Jersey Cloth, 50 inches wide, per yard ... 49c
All-Wool Crepe Dress Materials and Imported Flannels, for dresses, 54 inches wide, in pretty nearly any color you want. Regular $1.50 to $2.50 per yard. In the Bargain Basement Saturday, per yard $1.19

More New Hats in This Popular Lower Priced Millinery Section, $1.95

Not an old Hat, not an off-style, not a poor shape in the great showing of Trimmed Hats at **$1.95.** There are blacks and every color that is fashionable this season. Smartly trimmed with flowers and ribbon. See them Saturday at, each, **$1.95**

DOWN IN THE BASEMENT SATURDAY

The China and Kitchen Utensil Department has some specials for Saturday shoppers. Here they are—

DISH PANS, 89c

Large White Enamel Dish Pans, made from three-coated graniteware, deep roll rim. A regular $2.25 value. Very slightly imperfect. Saturday, each **89c**

ELECTRIC IRON SPECIAL, $2.98

Electric Iron, doestic size, fitted with back rest, nickel-plating, well shaped and evenly heated, with heavily insulated cord. Saturday, each **$2.98**

300 Pieces Women's and Children's Sample Underwear

AT AND UNDER THE HALF-PRICE MARK IN A WHIRLWIND CLEARANCE ON THE MAIN FLOOR SATURDAY

These are representative lines from two big makers. They are sample garments, every one of them. Of course, most of them are more or less dust soiled, but that will not affect the wearing qualities in the least. There are Vests, Drawers and Combinations in many qualities, and selling at and less than half the regular price. You can buy garments on Saturday at 19c and all the way up to 79c that you will pay double the price for and more.

(Centre Aisle, Main Floor)

Art Silk Hose 39c

300 pairs Ladies' Art Silk Hose, wide garter lisle tops. The mill marked them "substandards," but really, although we have tried, we cannot find the flaws. They sell every day at 69c per pair, at least, but we have 300 pairs to sell on the Main Floor on Saturday at, per pair **39c**

(You can have them in pretty nearly any shade you want and in sizes 8½ to 10.)

MEN

Just inside our Simcoe Street Door you will find our Men's Department in charge of Mr. G. J. Jones. Just now we are having a big Sale of what we feel sure is the best value in Men's Suits in the city of Peterboro.

These Suits are made of all-wool tweeds in light and dark colorings, cut in up-to-the-minute styles and well tailored and lined throughout with good linings. They are smart, they will wear well, and they are at least $10.00 under the value in price. Single and double-breasted styles in the lot. Come in and see them. It will be well worth your while. The price is only **$15.75**

5 ELECTRIC LAMPS FOR $1.00

40 and 60-watt size, standard Electric Light Bulbs. Will give clear, white light. Saturday ..... 5 for **$1.00**

BLUE AND WHITE GRANITE BASINS, 39c

These Basins are very slightly imperfect. We sold them in regular stock at 69c. Saturday you can buy one of these, and we have only 25 to sell, at, each **39c**

THE J.C. Turnbull CO. LTD

On the Main Floor, Saturday--You Will Find These Special Values at the Dress Goods Counter

36-INCH CORDED VELVET, $1.59

Particularly suitable for upholstering baby carriages, in sand or cream shades, washable. Per yard **$1.59**

BLACK TAFFETA SILK, $1.98

Black Taffeta Silk, 36 inches wide. Popular weave this season, and an extraordinary value at, per yard **$1.98**

GEORGETTE CREPE, $1.69

300 yards new Georgette Crepe, 36 inches wide and a splendid wearing quality. All the desirable spring colorings. Saturday price, per yard **$1.69**

NEW FUR BANDINGS

A new shipment of Fur Trimmings just received, in grey squirrel, baize, dark grey and white. Two widths at, per yard ..... **75c** and **$1.65**

SILK RAYON, $1.39

36-nch Silk Rayon, printed foulard designs, in maize, pink, white and sand, at, per yard **$1.39**

WHITE GRANITE PIE PLATES, 25c.

These are three coated enamelled pie plates, 10 inch size, and really an extraordinary value for Saturday at **25c**

GLASS FRUIT SAUCERS, 4 FOR 25c

These are made from clear glass, embossed design. Special value for Saturday at ..... 4 for **25c**

TIN MILK PAILS, 85c.

These are No. 14 size, heavy high X tin, strong pail handle with well riveted lugs. Wooden grip and rim base. A special value at each **85c**

TUMBLERS, 5c

These are made from clear glass, have fluted base, splendid for every day use. Each **5c**

THINGS LOWLY PRICED

Para Wax Paper, 1-2 lb. size 20c
1 lb. size 35c
Blue and White Banded Bowls at ..... 15, 19c, 29c and 35c
Clover Leaf Cups and Saucers, per cup and saucer 15c
Covered Market Baskets ..... 19c, 29c and 39c
Glass Salad Bowls 19c
Sherbet Glasses, 6 for $1.39
Child's Spade, Hoe and Rake, each 15c
Garden Forks, each 15c
Garden Trowels, each 15c

KIWANIS CLUB TO BE THANKED

By City Council For Interest Taken in Helping Needy.

FINANCE MEETING.

At a meeting of the Finance Committee held last night, it was decided, on the motion of Alderman C. H. Ackerman and Mayor W. T. Holloway, that a letter be forwarded from the city to the Kiwanis Club, thanking them for the interest they are taking in the different cases of illness of persons in needy circumstances.

A letter from the Minister of Labor, outlining the Federal scheme for unemployment relief, was read. It stated that any request for assistance from the Federal Government must come through the Provincial Government.

A communication from the city manager of Chatham, asking for an opinion as to the feeling of the Council regarding the continuing, or discontinuing, of the income tax clauses in connection with the enforcement of the Assessment Act.

One question in the letter read as follows: "In the event of a movement to oppose municipal taxation would you join?" The committee decided to answer the question in the negative.

A letter was read from the Navy League in connection with a convention to be held at Windsor.

On a motion the letter was filed as "received."

A communication from the Utilities Commission, asking for debentures for $9,000 for the construction of hydrants and water mains was read, and, on the motion of Aldermen Denne and Ackerman, it was decided that the necessary by-law be prepared in connection with the issue.

The Board of Health signified its approval of different water mains as specified.

A resolution passed by the Brantford City Council, and passed on to the Peterborough body for support, was, on the motion of Aldermen Denne and Hancock, marked as "received." The resolution was to call upon the Government to abolish the amusement tax on amateur games and entertainments where the receipts were less than $200.

Finch Miller, who was present for the first time since his recent serious illness, was the recipient of congratulations and expressions of welcome from the different members of the committee.

FRENCH OFFER IS APPPROVED

President Coolidge and the Debt Commission Accept Terms.

BARGAINING OVER.

WASHINGTON, April 30.—(Canadian Press.)—Agreement for settlement of the $4,025,000,000 Freich war debt was reached late yesterday by the United States' Debt Commission and Ambassador Berenger.

France's latest offer for a total payment of $6,847,674,000 over a 62 year period was received by the Commission early in the afternoon and after an hour's consideration it was laid before President Coolidge, who gave his approval.

The offer exceeded by more than $600,000,000 the best proposal of the unsuccessful Caillaux mission of last summer and its acceptance ended more than eight months of almost constant bargaining between representatives of the two countries.

HOURS IN OCEAN SAILOR RESCUED

Comrades Found Him in Shark-Infested Sea

AFTER MIDNIGHT.

LONDON, April 30. — Thomas Madison, a sailor on the British steamer Ripley Castle, who joined the ship at Philadelphia, is credited with one of the most remarkable escapes from drowning in sea-faring annals. Madison fell overboard in mid-Atlantic on a dark and stormy night, April 22, in the shark-infested sea, and was rescued after two hours in the water.

The commander, in his report to the Union Castle Line, gives some details of the incident. It was just after midnight that Madison went overboard. He was not missed for half an hour. The Ripley Castle turned about and retraced her tracks, throwing out lifebuoys with flares. The sailor was finally located and rescued at 2.10 a.m. by a lifeboat in charge of the chief officer. It was found that both of Madison's legs had been bitten by sharks, but his wounds were not serious.

PAWNEE BILL IN BRONZE

SAN ANTONIO, Tex., April 30. "Pawnee Bill" (Major Gordon W. Lillie), one of the best-known characters of the west for 50 years, will be immortalized in bronze by the famous sculptor, Guston Borglum.

EDWARD COURTNEY, CRAFTSMAN, IS NOT ONLY ARTISAN BUT ARTIST

Veteran Woodworker is Well Known for His Inlaid Work.

OF GREAT SKILL

Fifty-Four Years He Has Followed His Calling in Peterboro.

Modern, large scale production, with its insistence on speed and quantity, has almost stifled the artistic and creative impulses of the industrial worker, but now and then we encounter a man who is at one and the same time an artisan and an artist. Of such a type we have a representative in Peterborough in the person of Mr. Edward Courtney of 533 Armour Road, whose skill and enthusiasm are reminiscent of that of the medieval guild craftsmen, so dear to the historian and the antiquary.

Mr. Courtney has many artistic productions to his credit, but undoubtedly his master piece is his reproduction in inlaid work of the home of William Shakespeare in Stratford-on-Avon. Two thousand pieces of wood, including walnut, ash, oak, beech, sumach, red cedar, cherry, maple, ebony, rosewood, sandalwood and poplar were used in the making of this inlaid picture which measures 13 inches by 10. Even a casual glance at this picture which is to be seen in the museum of the Public Library, impresses one with the feeling that an enormous amount of labor, patience and skill has been requisitioned. The component parts of the picture range from pieces of wood about the size of a pin head to others several inches long. The colouring reproducing the shades and perspective of the poet's house was secured by choosing for each part pieces of wood exactly of the desired shade. The result is a faithful reproduction of a building that has been visited by a multitude of visitors from all parts of the world. Every line in the picture is true to the model, even to the reproduction of a smudge on the wall where some plaster had been knocked off. This is represented by a very tiny piece of dark wood. The dark door is a piece of oak taken from the house in Stratford.

Mr. Courtney entered upon three of these pictures at once. He successfully completed two, one of which he framed, and the other was inset on the top of a table. The third, Mr. Courtney still possesses in an unfinished condition, the veteran craftsman finding himself unable to withstand the great eye-strain which the completion of the work would involve.

At World's Fair.

The method by which he worked was that of first cutting the parts to the required size, assembling them on a strip of heavy glued paper on a board. This could be peeled off, and the surface of the picture was planed and varnished. All this work was carried out during the leisure moments of a very busy life. The work on the three pictures occupied about three years. Mr. Courtney's work was on exhibition at the World's Fair in Chicago in 1893, and he was awarded a diploma and a bronze medal. The diploma states that it was awarded for "Excellence of Construction, High-class Inlaying and Cabinet Work; for Historic Value."

Mr. Courtney is now 82 years of age. The ambition to excel in his craft that he has manifested for so many years is doubtless inherited from his father who was also a skilled craftsman, and a man of literary tastes, enjoying more than a local reputation as a Wesleyan preacher and a lecturer on history and on temperance. The elder Mr. Courtney was noted for his workmanship, his Shakespearean inlaid tables containing views of Stratford and neighbourhood, making him well known throughout the midlands of England; and his skill as a mechanic passed on to his son, who is now among us in Peterborough.

Recollections of Stratford-on-Avon.

Edward Courtney was born in Liverpool, but his memories of childhood and youth are connected with Stratford whither his parents removed when he was only two years old. Living at one time directly opposite Shakespeare's house, he has always been interested in the works and memorials of his great townsman. During Mr. Courtney's lifetime, he has witnessed a revolution of public opinion in regard to all Shakespearean relics. In his boyhood days, few paid any attention to Shakespeare's house which was looked upon as a piece of almost worthless property, being let to very poor tenants at a very low rental. As time went on, an increase was noted in the number of people who came from other places to look through the house of England's greatest poet. Literary men spoke of raising a fund to preserve the house. The movement progressed slowly enough until some enterprising Americans proposed to buy the building, with the object of taking it apart for re-election in the United States. Instantly public consciousness was stirred; the necessary money was speedily forthcoming and the house was purchased by the British people to be kept in good state of preservation as a memorial to the poet.

Wages of an Apprentice.

When he was 14 years of age, Mr. Courtney became an apprentice cabinet-maker in the shop where his father was employed. For the privilege of learning the trade, he paid a premium of nearly 20 pounds. He received no wages, but at the end of the year as a reward of diligence, got a present of $1.25 from his employer! After six years of apprenticeship, he became a journeyman cabinet-maker, and in 1864, he went to London. Six years later, he felt the call to the West, of the land of opportunity and in 1871, he came to this country. After a short stay in Hastings, he came to Peterborough, travelling up the Otonabee on the old river steamer, "Forest City," which occupied a whole day in covering the distance.

In Peterborough.

Mr. Courtney's first employment in Peterborough was with a Mr. Poole, who had a factory on Sherbrooke street. In 1873, he entered business on his own account as a cabinet maker. His knowledge of the trade and strict attention to duty soon earned for him a good business reputation and helped to carry him through several hard seasons, when many competitors fell by the wayside. Many examples of his carpentry work and furniture construction are to be found in every section of the city. He built the first shop fronts in the city; fitted up many of the banks and offices, made several pulpits, including that of George street Methodist, made the gallery, choir and pulpit of St. Paul's Presbyterian church, and the chancel fittings for St. Luke's Anglican Church. He also laid the first oak polished floors in Peterborough.

Furniture today is made after a different style from that which prevailed a century ago, but today there is a much greater demand for old furniture than ever existed before. Mr. Courtney's reputation for masterly workmanship was spread far and near, and he was frequently inundated by people who wanted furniture remodelled, to such an extent that he was unable to comply with all requests.

Two interesting incidents recalling earlier years happened last year. One was the securing of a photograph of an inlaid table made by his father, which was exhibited at the East London Industrial Exhibition in 1865, when it obtained a bronze medal award. The present owners were somewhat reluctant to allow the table to be photographed, but eventually were persuaded and Mr. Courtney is now happy in the possession of a momento of his father. The scene of the other incident lies in Peterborough. Last year Mr. Courtney strolled into an antique shop where, looking over some old furniture he discovered a table which appeared rather familiar. Looking more closely he discovered that it was a table, bearing the Wallace arms, which he had made in 1875, exactly half a century previously for the late Squire Wallace of this district. This table had been placed in the hands of the antique dealer during the absence of its present owner.

Interest in Local Affairs.

Besides being an indefatiguable worker, Mr. Courtney took a keen interest in municipal and national affairs. He was a voluminous letter writer, and the epistles he has addressed to The Examiner on such topics as temperance, the street railways, and the Armour Hill Memorial project would fill quite a respectable volume. Ashburnham has found a tireless advocate of her claims in Mr. Courtney. For years he has pressed the needs of that district for adequate transportation upon the notice of the powers that be. On more than one occasion, he appeared before the Council to lay grievances of Ashburnham before the city fathers. He has lived to see many of the projects he advocated brought into being. Today he is happy in the knowledge that Ashburnham is included in the new transportation service. Many years ago, he raised a petition to change the name of his street from Concession to Armour, on the ground that the former name was inappropriate to a street in a ward with prospects of becoming a business centre. This effort came to nought through the fear that deeds of property would become nullified by the change: but at a later date the Council came round to Mr. Courtney's way of thinking and the change was effected.

Mr. Courtney has long been an ardent supporter of the Armour Hill Memorial scheme, for which he labored hard, in stirring up enthusiasm through the press and by canvassing actively for subscriptions. It may be recalled that he submitted in The Examiner, a sketch of a suggested toboggan slide on Armour Hill, a suggestion that may yet materialize. He was also one of the earliest members of the St. George's Society, and of the Mechanic's Institute.

Though quite active for a man of his advanced years, Mr. Courtney is at present troubled by an affliction of one of his eyes, brought on largely through the intense application necessitated by the labors of his previous years. As befits one who has seen Peterborough grow from a town of 6000 people to its present dimensions, he refuses to write 'Ichabod" over the door simply because the city is not now making as rapid strides as formerly. He believes there is a bright future for Peterborough. Despite his years, he is full of buoyant enthusiasm, is elated over the recent establishment of transportation facilities in Ashburnham, and is as interested as ever in local and national issues.

WHAT 1 SENTENCE DID

NEW YORK, April 30.—When James A. Garfield decided to go to college he favored Yale, but also wrote to the presidents of Brown and Williams colleges. Yale's president made a formal reply and the president of Brown did the same. But the president of Williams took an extra second to add this line, "We shall be glad to do what we can or you." As a result of that line, Williams College received the honor of graduating a president of the United States and having as its own president, Harry A. Garfield, son of President Garfield.

ACIDS IN STOMACH CAUSE INDIGESTION

Create Gas, Sourness and Pain—How To Treat

Medical authorities state that nearly nine-tenths of the cases of stomach trouble, indigestion, sourness, burning, gas bloating, nausea, etc., are due to an excess of hydrochloric acid in the stomach and not as some believe to a lack of digestive juices. The delicate stomach lining is irritated, digestion is delayed and food sours, causing the disagreeable symptoms which every stomach sufferer knows so well.

Artificial digestents are not needed in such cases and may do real harm. Try laying aside all digestive aids and instead get from any druggist a few ounces of Bisurated Magnesia and take a teaspoonful in a quarter glass of water right after eating. This sweetens the stomach, prevents the formation of excess acid and there is no sourness, gas or pain. Bisurated Magnesia (in powder or tablet form—never liquid or milk) is harmless to the stomach, inexpensive to take and is the most efficient form of magnesia for stomach purposes. It is used by thousands of people who enjoy their meals with no more fear of indigestion.

FORMER LOCAL GIRL IN IMPORTANT POST

Miss Myrtle Shaver County Nurse of Tuberculosis Association.

The following is a copy clipped from the Ogdensburg paper of April 20. Miss Shaver was formerly of Peterboro:

"OGDENSBURG, April 20. — Miss Myrtle Shaver of Watertown, newly appointed county nurse of the St. Lawrence Tuberculosis association, who recently took up her work, stated today that a concerted, state wide drive in New York state outside of New York city for the extermination of diphtheria was started the first of the year by the state departments of health and education, the State Medical society, the state committee on Tuberculosis and public health of the State Charities Aid association and the Mertopolitan Life Insurance company.

"The various state organizations are working in every case through and in cooperation with their local branches and organizations. It is hoped to eliminate diphtheria within the next five years, through the immunization of pre-school and school children with toxin anti-toxin, administered by physicians in their offices and at clinics. The supply of toxin anti-toxin will be furnished free of charge by the state department of health.

"A meeting of physicians, health officers and others interested in public health has been called for tomorrow afternoon to take steps to coonerate in the program here. Miss Shaver will have charge of this work in this county during the year."

COFFEE IN PHILIPPINES.

MANILA, April 30.—If present attempts to re-introduce coffee culture in the Philippines prove successful, the United States will be able to raise coffee under its own flag.

Upset stomach, sluggish liver, and acid condition cause bad breath. Seigel's Syrup gets at the cause. Try it and have a wholesome breath. Any drug store.

VALUE OF WOMAN.

PARIS, France, April 30.—The "esthetic value of a young woman in France is 100,000 francs, according to a decision rendered by the correctional court here. A girl, 17, run down by a motor car, received injuries that left her scars on her neck and face. She first sued for damages and then her parents sued on their own account for diminished "esthetic value" of their daughter.

FOR BETTER HOMES

COLEMAN BROS. carry an unsurpassed range of all the necessary materials for exterior and interior decorating at reasonable prices. For instance—

STAUNTON'S SEMI-TRIMMED WALL PAPER

Easy to hang, it is beautiful to look upon, and will give enduring service and satisfaction. Let us show you the latest creations, offering a pattern and color for every room in the house.

RONUK The famous English Floor Polish—

MOORE'S PAINTS, HAMILTON'S RUBBER SET BRUSHES, WHITE LEAD, OIL, TURPENTINE, ETC.

Coleman Bros.

PAINT AND WALL PAPER STORE

Phone 617 **445 GEORGE ST.** 4 Doors North of Brock St.

Latest Modes of Spring Footwear at NEILL'S

Your Shoes must look right and feel right for you to enjoy complete spring comfort, and they will if you will outfit yourself with spring footwear from our present stocks of all leathers and all styles.

LADIES' BLONDE KID GORE PUMPS AND STRAP SLIPPERS, with darker shade trimming, covered heels. Special at ..... $6.50 and $7.00

LADIES' BLONDE CALF GORE PUMPS AND ONE-STRAP SLIPPERS, with leather heels $4.85

LADIES' PATENT LEATHER, KID AND SATIN STRAP SLIPPERS OR GORE PUMPS, in a variety of styles, ranging in price from ... $3.25 to $6.50

LADIES' OXFORDS, in patent leather, kid and black or brown calf, in a variety of styles, ranging in price from $3.25 to $7.00

MEN'S BLACK OR BROWN CALF OXFORDS, made on the newest lasts, with full rubber slip soles and rubber heels $6.50

MEN'S BLACK OR BROWN CALF OXFORDS, made on the new English last, with double soles and full leather heels, at $6.00

MEN'S BLACK OR BROWN OXFORDS with Goodyear welt soles and rubber heels, at $4.35

OF SPECIAL VALUE IS OUR MEN'S BLACK OR BROWN BOOTS, in Bal. or Blucher style, Goodyear welt soles and rubber heels, at $4.65

Our special lines of Children's School Shoes are of exceptional value and will be sure to please you.

R. NEILL LTD.

350-354 George Street - - Peterboro

ITS GOT THEM ALL TALKING

H. LeBRUN'S SALE H. LeBRUN'S

AND NO WONDER—IT'S A REAL NOISE. BARGAINS THAT FAIRLY MAKE ONE GASP. MEN'S AND BOYS' CLOTHING NEEDS SO RECKLESSLY UNDERPRICED IT SEEMS A SHAME TO WEAR THE OLD CLOTHES WHEN NEW, REAL QUALITY GARMENTS COST SO LITTLE. THE KIND OF EXPANSION WE WANT MEANS THE DOUBLING AND TRIPLING OF ORDINARY SELLING, AND WE ARE DETERMINED TO HAVE IT. PRICES TALK, AND HERE ARE SOME THAT FAIRLY SHOUT. REMEMBER, ALL NEW SPRING SUITS AND COATS ARE INCLUDED IN THE EXPANSION SALE PRICE REDUCTIONS.

Don't Waste Time Wondering -- Come In

40 PAIR BOYS' ODD BLOOMER PANTS
Sizes 29 to 34. Regular $1.75, $2.00 and $2.25. While they last $1.19

MEN'S SPRING NEEDLE COMBINATION UNDERWEAR
All sizes. Regular price, $2.50. Excellent buying, $1.89

NO BUTTON COMBINATION UNDERWEAR
Athletic style, in all sizes up to 46. A real bargain 89c

38 Boy's Two Piece Bloomer Suits
In all sizes from 28 to 35. Norfolk style, with slash pockets. The materials are exceptionally good and the colors are mostly grey and brown. The regular selling price was $10.00 and $12.00. but they are out of style, and will be sold at the ridiculously low price of $3.90

Spring Suits
In English and D. B. models. The patterns have been very carefully selected and are all good. We have picked out some 35 Suits to sell at $22.50

THE SPRING AND FALL OVERCOATS $19.50
are going like wildfire. Come and make your selection before they are all picked over.

MEN'S SUITS
44 Men's Suits, 2 and 3-button model, exceptionally good cloths, patterns and shades are also good. Every Suit is worth double the price, but they are mostly odd Suits, hence our reason, $12.75

Another most remarkable Suit bargain. Surpasses anything yet seen in Peterboro for value. Good choice $16.75

15 TWEED RUBBER RAINCOATS
Sizes 34 to 40. Good selection of patterns and weights ..... $3.90 and $4.90

MEN'S FLANNELETTE PYJAMAS
$1.89 and $2.49

BOYS' FLANNELETTE PYJAMAS from 10 to 16 years of age, at $1.69

MEN'S COTTON PYJAMAS, all sizes $1.95

H. LeBRUN & Co., 396 George Street

WOMEN'S PAGE

SOCIETY

Mrs. T. Newton Greer has returned to the city to take up residence, and is at present at the Y.W.C.A.

* * *

Allan MacIntosh, son of Mr. and Mrs. Angus MacIntosh, who entered the service of the Bank of Nova Scotia here, and was later transferred to Toronto, has been transferred to the branch of the Bank at Santo Domingo, in the Dominican Republic.

* * *

Miss Letitia White, of Bailieboro, a former member of the nursing staff of Nicholls Hospital, whose marriage takes place soon, was the guest of honor at a miscellaneous shower tendered her by the nurses of the hospital at their residence on Wednesday evening.

* * *

Miss Irene Hogan, nurse-in-training at Hotel Dieu Hospital, Kingston, is home for a few months' vacation.

* * *

Mrs. Owen Fortune of Trenton, is visiting her niece, Mrs. V. McCabe, Simcoe street.

* * *

Mr. Gerald Henry, Brock street, left this week to accept a position in Buffalo, N.Y.

* * *

Friends of Mrs. Vincent McCabe, Simcoe street, who was seriously ill this week, will be pleased to learn that her condition yesterday was much improved.

* * *

Mr. A. Donahue, a member of the K. C. bowling team of Belleville, winners of the local competition, was the guest of Mr. and Mrs. W. C. Cooke, 471 Sherbrooke street, while in the city.

CLOCK DOES TRICKS.

WEST CHESTER, Pa., April 30.—The town clock of West Chester every day at noon casts a baseball from the top of the tower and the person who finds it receives 10 cents from the merchant whose name it carries. A reservoir carries enough balls for three weeks.

NEW PLANE RECORD.

PARIS, April 30.—The speed record for commercial airplanes between London and Paris was broken recently when a new airplane with three engines carrying eight passengers covered the distance in 1 hour 38 minutes.

ECLIPSE FASHIONS

Exclusive Patterns by Hazel Dayne

Little Girls Will Wear The Cape Coat

Nowadays, the well-dressed child's costume is apt to be a miniature edition of her mother's. For it is considered chic for mother and small daughter to present the same silhouette. Of course the cape coat, so important for grown-ups, is a charming fashion for childhood too. The small model pictured here is fashioned on plain straight lines, is single-breasted, with a collar that can be buttoned close up to the neck, and a cape that is finished separately and tacked to the coat under the collar. By no means lacking in style tendencies is the little pantie dress worn beneath this coat, and developed in printed challis. There is a set-in vestee of plain color with round collar to match, and two plaits either side of the front and back. The sleeves may be long or short, and the bloomers are gathered into bands at the knees. The coat, No. 1227, is in sizes 4, 6, 8 and 10 years. Size 8 requires 2¼ yards 54-inch material; lining 3⅛ yards 36-inch. The dress, No. 1234, is in sizes 2, 4, 6 and 8 years. Size 8 requires 3¾ yards 36-inch material for dress with bloomers. Price 20 cents each pattern.

Our Fashion Book, illustrating the newest and most practical styles, will be of interest to every home dressmaker. Price of the book 10 cents the copy.

Pattern Purchase Coupon

Address Fashion Department, Evening Examiner

No. ..... Street .....

Name .....

Pattern Number ..... Size .....

Town .....

Province .....

Amount Enclosed .....

Price 20 cents each—coin preferred

STILLMANS RETURN.

Sail Incognito For New York Aboard Olympic.

LONDON, April 30.—James A. and Mrs. Stillman sailed for New York yesterday aboard the White Star liner Olympic. They were incognito.

In February the Stillman secretly left New York after a reconciliation of their years-long domestic difficulties and sailed for Europe, where it was understood Mrs. Stillman hoped to convert her husband to psycho-analysis.

The February voyage was a sort of "second honeymoon," ending the divorce litigation which thrilled and interested the United States for years.

Don't Neglect The Children's Coughs and Colds

Mrs. Wm. W. Card, Bancroft, Ont., writes:—"Last winter my three children had very bad colds, and they would cough all night long, which was very annoying to the rest of the family.

I could get nothing to help them until one night, a friend who was staying with me, advised me to give them

Dr. Wood's Norway Pine Syrup

I immediately got some, and after I had used four bottles of it my children became quite well again, thanks to Dr. Wood's."

This preparation has been on the market for the past 37 years; you don't experiment when you buy it; put up only by The T. Milburn Co., Limited, Toronto, Ont.

THE SECRETS OF CHARM

By Lucrezia Bori.

Most women who have reached middle age will be interested in what I have to say about the line under the chin.

For we have always been told that one can tell a woman's age best by the line under her chin and the tiny lines that extend from the tips of the ears downward.

This Exercise Brings New Lines of Beauty to Throat and Chin.

After the muscles of the body lose the firm strength of youth, they are likely to sag and let the outward contour which they control droop, be it ever so little.

Of course, it is not always sagging muscles which give trouble beneath the chin. Sometimes it is the accumulation of fat here, and every woman, from the youngest to the oldest, dreads a double chin.

Now, there are certain simple precautions which may be taken to preserve a line of beauty under the chin.

One of these is to massage upward very gently and firmly, with the finger tips. Begin low on the chest and massage, carrying the fingertips out to the tip of the chin.

Another wise precaution is to sleep on a very flat pillow. There are many reasons for this, as the flatter the pillow, the flatter the back. A thick pillow forces the head down more upon the chest, and encourages a double chin and weak neck muscles.

Now, I am going to give you an exercise for strengthening your throat and chin. This is not an easy exercise, and may seem very strenuous to you at first. But you must work to perfect it, and you should enjoy the feeling of mastering it.

Begin by lying flat on your back on the floor.

Now, cross your arms on your chest, and bend your knees until you can rest your feet on the floor.

The movement now is to raise the central portion of your body from the floor without moving your head or feet, so that the entire weight of your body rests on your head and feet.

You should be able to feel a distinct pull about your neck and throat muscles, as well as at other sections of your body.

Practice this strengthening exercise once or twice a day until you can do it perfectly, then repeat three times every day.

Persist in doing the exercise with regularity if you would bring new lines of beauty to your throat and chin.

The Woman's Day

Written by a Woman for Women.

Touching brightly on woman's every major interest in life from books and babies to politics and psycho analysis.

(By Allene Sumner)

FOOD FOR THOUGHT!

Some women might well ponder upon this extract from a modern novel "Mrs. Adams considered in the traditional manner that the accidental bearing of a child was a moral attribute and assumed that she was ennobled in Mary's eyes because she had conceived her. Yet if there was one thing Mary could not bear about her mother it was just this fact. She loved her, not for pre-natal, but for post-natal, reasons."

WHEN TO MARRY

More men and women marry at 22 and 23, they tell us, than at any other age. The ripe old age of 27 is now conceded to be our national "old maid" and bachelor deadline, and at 30, one's chances are mighty slim, statistics show.

GLAD RAGS

"Pink is for girls,
Blue is for boys,
But white is best of all."

So runs the old rhyme. Big girls, as well as babies, are wearing, not really pink, but pink shades this year. Variations of last year's rosewood shade or bois de rose. Plain rose glows in the new summer fabrics.

POOR THINGS

Now they're writing books about poor, abused males in a woman-ruled world! What, begin to ask the authors of today, will become of poor man as he finds his home gone, his job snatched from him by a marauding female? Such a pitiable spectacle is Jeffrey Kildare in a novel named "Triumph" by John Wiley. Not a very good book because Jeff is such a simp nobody could possibly care whether he got spanked in "a woman's world," or any other kind. A good theme, though, wasted in a poor book!

"ACTING RIGHT"

Goblets of gold and silver, vases of crystal and platters of sapphired gold were carried away by guests of the ancient emperior Heliogabalus as gifts from him. As may be imagined, few guests "turned down" an invitation to dine. It happens, though, in modern life that "regrets" are often necessary. NEVER fill in an engraved "regret" form. Either acceptances or "regrets" must always be written by hand.

HER OWN WAY

by A GIRL of TODAY

AN UGLY THREAT

I had slipped out the door even before Mr. Hathaway knew I was gone.

As I stepped into the hall I heard the violent ringing of his bell and before I got into the elevator, Mr. Hathaway's secretary came running after me, and asked if I would return to Mr. Hathaway's office for a moment as he wanted to see me.

When I went back he asked me for my address, saying he wanted to know where to find me when he'd straightened things out.

I gave him Mamie's address and thanked him.

This time as I was going to the elevator, I ran plump into Sellers, the detective of the Beaux Arts.

He stopped short and looked at me, seemingly in great surprise, and then as it dawned in his mind that probably I had been to see Mr. Hathaway, his face changed and grew quite terrible to look at.

I shuddered a little, as, fascinated, I tried to take my eyes off his face.

He saw me cringing away from him, because, for the life of me, I could not help fearing him, and, coming near where I stood waiting for the elevator he said out of the corner of his mouth

"Mind your step, girl, mind your step, or you'll find yourself in a hole that you can't jump out of. I'm just going to see the old man now and I'll give him such a description of you that, no matter what you've said, he'll never dream but what you're lying."

"I don't know what you mean, sir. You have no right to speak to me.

"Yes, you do know what I mean, my girl, and I tell you again, mind your step."

I think if the elevator had not come just then I would have screamed. As it was, I was shaking from sheer terror of that cruel, ugly face.

The elevator boy looked at me and asked

"Are you ill, Miss?"

I managed to answer "No," but I was still trembling when I stepped out on the ground floor and looked around somewhat wildly.

"Miss Dean! Where have you been and where are you going?"

I was so glad to see a friendly face that I forgot I had only met Jerry Hathaway the night before, and held out both hands to him.

"Oh, I'm so glad to see you!" I exclaimed as he clasped my cold hands in his.

(Copyright, 1926, NEA Service, Inc.)

TOMORROW: A Promise Broken.

Today's Fashion

By Vera Winston

This Two-Piece Frock of Sea-Green Crepe Roma Is Tucked Geometrically.

The use of intricate tucking is one of the newest in little Spring frocks of simple design.

Above is shown a charming two-piece model of sea-green crepe roma, which gives an effect of smart simplicity, but must be made by some one who understands the intricacies of such tucking.

Any pastel tint, in crepe roma, would lend itself to this new treatment. White would also be lovely.

ADVICE TO GIRLS

By Annie Laurie

Dear Annie Laurie:

I wrote some letters to a young man a few months ago. Since that time, we have ceased corresponding and I would like to have my letters back as I put some silly things in them which I realize now I did not mean.

Would you advise me writing him and asking him to return them. I do not know whether he keeps his letters or destroys them but I do know that I would not care to have anyone else read them.

Yours very truly,
ALTA.

ALTA.— Yes, you had better write and ask for your letters. You know best just what sort of method would be wisest to use. If he is liable to be angry at such a request, you had better put it as politely as possible. If you think he is likely to tease you, and wish to retain the letters just because you want them, do not make your request sound very important, but just as casual as you can. Of course, if he says he has destroyed them, you cannot do anything about it. In any case, it might be as well in future to confine your "silly things" to verbal messages, which are more easily forgotten than utterances in black and white.

You don't have to be a traveling salesman to take orders.

INJURED SECOND TIME.

CHARLOTTESVILLE, Ind., April 30.—While Edward Boone, Carthage, shoe repair man, was being taken from a hospital recently he was thrown through the windshield and his face badly cut when the car in which he was riding was in a headon collision with another machine.

SAVE YOUR TEETH

Prepared by the Oral Hygiene Committee of Canada, with which the Peterborough Dental Society is Collaborating.

THE BICUSPIDS

'Count them'—two in line back of each cuspid, making eight all told.

'Bi-two-cuspid'—tooth with one point, or 'cusp'—so this, then, is a two cuspid tooth.

(You have doubtless observed, however, that the inner cusps of the lower tooth is but rudimentary—a modified form of the original full cusp). Then, they are also called pre-molars—again our Latin—'pre,' meaning 'before'—You see why?

This tooth erupts generally from the tenth to the twelfth years, and though chiefly utilitarian, yet it serves a cosmetic function as well—to prove this, save up your best joke and tell it to your neighbor—then slyly observe the open space marking a missing bicuspid which you had probably not noticed before.

To paraphrase "Loud laugh betrays the vacant space."

Now, there is a danger peculiar to the upper bicuspid which is this. This tooth lies in a position just below the 'antrum,' or air sinus that is situated in the large facial bone, the upper maxillary, and frequently just a thin shell of bone forming the floor of the antrum, separates the latter from the ends of the root or roots.

Should, then, decay proceed so far in this tooth as to infect the pulp, causing it to die, with a resultant abscess—it occasionally happens that puss will burrow into the antrum, infecting it and with dire consequences—generally necessitating an operation at the hands of the surgeon.

Tell your dentist that you want your teeth kept well, not just made well. The responsibility is then his.

FOUR OF FAMILY DIE.

Fifth Seriously Injured When Train Hits Car.

FELTON, Del., April 30.—Four members of a family were killed here Wednesday night when an express train struck an automobile containing the family of Wilbur B. Friedel, who lives here.

The dead: Wilbur B. Friedel, his wife, and their daughters, Ruth, 17, and Grace, 13. Delma Friedel, 16, the fifth member of the family, is in Millford hospital suffering from internal injuries and severe lacerations. Her condition is serious.

Wilbur, 18, a son, was at home at the time.

GIRLS KIDNAPED.

MOSCOW, April 30.—Young men in the Irkutsk district of Siberia are kidnaping young girls and selling them to Chinese, according to word from Irkutsk. In one instance a youth kidnaped a 17-year-old girl and took her across the Chinese border, where he sold her to a Chinese for $25.

BLACKHEADS

Blackheads go quickly by a simple method that just dissolves them. Get two ounces of peroxine powder from your druggist, rub this with a hot, wet cloth briskly over the blackheads—and you will wonder where they have gone.

what Whitex is and what it does

WHITEX is a scientifically compounded powder for whitening clothes and for restoring the natural whiteness of fabrics that have turned yellow through age or washing. It is equally good for all materials, linen, cotton, wool, silk, rayon, mixtures and unions. There is no garment in your wardrobe that Whitex will injure in the least. It is not harmful to even the finest and most delicate things.

Next washday dissolve a quantity of Whitex in the rinse water. See how beautifully white and lovely it makes your clothes. Remember Whitex is neither a bluing, a bleach nor a dye—but a scientific product—making a perfect solution in water, and whitening clothes without harming them in the slightest degree.

Before another washday comes round get a package of Whitex from your dealer and try it. Never again will you be without Whitex in your laundry.

The Whitex Corporation
10-18 McCaul Street, TORONTO, ONTARIO
171 Madison Avenue, NEW YORK, N.Y., U.S.A.

WHITEX

SOLD BY DRUG, GROCERY, HARDWARE AND DEPARTMENT STORES

HAROLD F. RITCHIE & CO., LIMITED, General Sales Agents

THE EXAMINER CROSSWORD PUZZLE

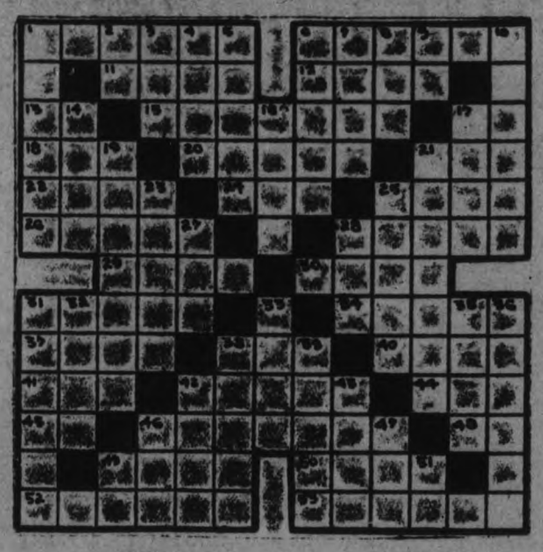

HORIZONTAL

1. To go.
6. Robber of the seas.
11. Smell.
12. Acidity of the stomach.
13. Morindin dye.
15. Increase to twice the original sum.
17. To exist.
18. Cat's foot.
20. Abounds.
21. Because.
22. Bad.
24. Beam.
25. To carol.
26. To renovate.
28. Nectar of the flowers.
29. Wild duck.
30. Minor under guardianship.
31. Prophets.
34. Fence stairs.
37. Battles.
38. Membranous bag.
40. One who considers himself superior to classes below him.
41. Almost a donkey.
42. Fatal.
44. Mass or lump.
45. Myself.
46. Officer in the army.
48. Third note in the scale.
49. Is sick.
50. Entrance.
52. Sole.
53. Setting up a golf ball.

VERTICAL

1. Dealer in cloth.
2. Italian river.
3. To total.
4. Part of plant below ground.
5. More genuine.
6. Flourishing or prosperous.
7. Frozen desserts.
8. Wand.
9. Measure of area.
10. Pep.
14. To wash.
16. To throb.
17. Os.
19. Cold seasons.
21. Discovering.
23. Sneers.
25. Classifies.
27. Existed.
28. Possessed.
31. Marshy spots.
32. To relieve.
33. Uncommon.
35. Weaver's frame.
36. Receding.
38. Intelligence.
39. Weight for jewels.
42. To cut down.
43. To load.
46. Light carriage.
47. Falsehood.
49. Variant of "a."
51. Seventh note in scale.

ADVENTURES of the TWINS

by OLIVE ROBERTS BARTON

MISTER DUSTY'S SECOND-HAND STORE

Nancy and Nick and the Whiffet kept right on looking for his shadow—the Whiffet's lost shadow, you know.

They asked everybody they met if he had seen it, but nobody had.

Jack-in-the-Pulpit, however, who is a very learned person and knows about most things like shadows and such, gave them some good advice.

"Why don't you go to the second-hand store?" he said. "They keep all sorts of things. And even if you can't find your own shadow, Whiffet, you may find one just as good."

"Why, so I might," said the little Whiffet happily. "Where is the second-hand store, Mister Jack?"

"It's kept by a fairy called Dusty, up behind the barn," said Jack-in-the-Pulpit. "Ask the Old White Horse. He'll direct you. And while you're at it, if you see a shadow cheap that would fit me, just have Dusty wrap it up and mail it to me collect, will you? But I won't pay over seven and a half cents for it, or three for a quarter, mind. They haven't given me any salary since I started preaching, and I'm living on my savings."

"Have you lost your shadow, too?" said Nancy in surprise.

"Never had any," said Jack. "The sun never gets in the woods here. But I'd sort of like to have one around if I take it into my head to go visiting. I may go to see my grandmother any day."

The Twins and the Whiffet thanked Jack-in-the-Pulpit for his advice and promised to get him a shadow also if they could pick one up cheap. Then they said good-bye and started off to find Dusty's second-hand shop behind the barn.

"Yes, you're on the right path," whinnied the Old White Horse. "Keep to the right when you pass the corn-crib, then turn to your left at the pump. That takes you right through the grape harbor and when you get to the end of it you will see the wood-pile. Mister Dusty's second-hand store is between the wood-pile and the barn."

The Twins and the Whiffet thanked the Old White Horse and followed his directions.

And in three winks and a shake of a lamb's tail, they were there.

The sign said, "THINGS BOUGHT AND SOLD. BOUGHT EXPENSIVELY AND SOLD CHEAPLY! KITE-TAILS EAR-MUFFS, AND INGREDIENTS A SPECIALTY. STEP IN!"

So in went the Whiffet and the Twins, and a little bell somewhere went tingaling—aling, and out came a small person with a business-like look, who said he was Mister Dusty and what could he do for them?

"Do you keep shadows?" spoke up the Whiffet in his high squeaky voice.

"What size?" asked Mister Dusty.

"Whiffet size," said the Whiffet. "Whiffet's are all alike. They're just as big when they're babies as they are when they are grown-up."

"I see," said Mister Dusty, reaching up on his shelf where several folded up shadows were lying. "I'll look and see what I have. Is there any special color? I have light black, middling and dark black."

"Oh, I'll take anything!" cried the Whiffet. "Perhaps you have my own shadow, though, Mister Dusty. I lost it coming over the stile and someone must have found it."

"Maybe so," said the fairyman, unfolding all his shadows on the counter.

(To be continued.)

(Copyright, 1926, NEA Service, Inc.)

SHEARS SMEARS
CEASE F UNLIT
ART SHOAL ADO
RE YEARNED GO
PARENT ITEMED
TASTE LEWIS
F TMERASE N J
ACTED N RAISE
NEAR RIB SATE
TRIG AMA STAR
ALL ENATE ULE
STEAM L RARER
TEDIUM CATERS

SOLUTION OF YESTERDAY'S CROSSWORD PUZZLE

Appetite!

When you see an elderly man eating his dinner with the relish and enjoyment of a school boy, watch him help himself to Mustard. If it is not on the table, he will very quickly ask for it.

Those who acquire the habit of eating Mustard—of keeping their digestion keen and their appetite young—show a decided preference for freshly mixed Mustard.

Colman-Keen (Canada) Limited
1000 Amherst Street
MONTREAL 418

Keen's Mustard
aids digestion

Women's Daintiness

Under the most trying hygienic handicap is assured this NEW way

LIGHT frocks, sheerest gowns... wear them now any day, any time, anywhere, without a moment's doubt or fear!

The uncertainty and insecurity of the old-time "sanitary pad" has been ended.

Most women now use "KOTEX" ... a new and remarkable way.

5 times as absorbent as ordinary cotton pads.

Deodorizes, thus ending ALL danger of offending.

Discards as easily as a piece of tissue. No laundry. No embarrassment.

Obtainable at all drug and department stores simply by saying "KOTEX." You ask for it without hesitancy.

Costs only a few cents. Proves old ways a folly. Twelve in a package. In fairness to yourself, try it.

KOTEX
No laundry—discard like tissue

Tomorrow's HOROSCOPE

By Genevieve Kemble

SATURDAY MAY 1.

A lively and progressive day is the prediction, based on the unusual activity of important stellar forces. It may be a time for large and bold projects, probably in the direction of new enterprises, which should flourish. But there may be need to be cautious in the matter of making radical changes or in traveling, as these are under a baneful figure. Heart and home affairs are likely to give some concern.

Those whose birthday it is may prepare for a year of important events, with the initiative turned to large ventures and new channels. But make important changes with proper consideration. Personal matters should be protected and affectional affairs cherished. A child born on this day should be enterprising, resourceful and industrious, despite a fondness for change and travel. It should be careful in its affairs with the opposite sex.

GOOD NIGHT STORIES

By Blanche Silver

DORIS LEARNS THAT FLOWERS HAVE FAVORED FRIENDS

"Oh, you beautiful, glorious blossoms!" Doris exclaimed as she spied the bright red blossoms reflected in the babbling brooklet. "What a wonderful shade of flaming red!"

"It certainly is," buzzed a busy bee, settling on one of the tiny blossoms that helped to form the flower. "And she knows how to advertise, all right. Why, I saw her bright red sign away off across the meadows. Well, how about a sip of honey, Mrs. Cafe Keeper?'

"Why do you always ask before you sip from the blossom wells?" asked Doris. "I thought a bee just dipped right down and had his sip of honey."

"Some bees do, I suppose," replied Mr. Busy Bee, "but I always find we get more by being polite." Then, to the flower, he said: "May I help myself today?"

"I'm sorry, little traveler," said the pretty flower, bending her cluster of bright red blossoms in the gentle breeze, "but I'm afraid the Bee Balm never caters to the honey-bees. I'm sorry, little Busy Bee, but I can't help you this time."

"Yet you say your name is Bee Balm!" Doris exclaimed. "Isn't that a queer name to have if you don't cater to the bee? Pray, Mrs. Bee Balm, to whom do you throw your honey wells open if not to busy bees?"

"Well, you see, my dear, we cater to the long-tongued insects," replied Mrs. Bee Balm. "Now, some folks

"We Cater to Hummy Bumble-Bee."

like my other name the best, Indian's Plume. I like Bee Balm best. Busy Bee's tongue isn't long enough to reach my honey wells, even if I did agree to give him a sip. We cater to Hummy Bumblebee and his relatives. They have great long tongues and can get the honey without much trouble. Then they delight in carrying my pollen about for me. The Butterfly family, who sip with their wings in motion, can drain my honey wells. Now, Ruby-throated Humming Bird stops and sups with me. But, you see, their tongues are longer than Busy Bee's tongue, and they can reach the bottom of my well. I'm sorry, Busy Bee."

"Oh, that's all right," buzzed Busy Bee. "If you didn't make a difference your honey wells would probably go dry. I'll skip along to some of the other blossom wells." Bowing politely, Busy Bee sailed away.

Doris smiled at Mrs. Bee Balm and was just about to go away when she spied another small bee down at the bottom of Mrs. Bee Balm's brilliant cluster. He had nibbled a tiny hole in one of the pretty blossoms and was so busily sucking the honey that he did not see Doris until she shooed him away.

"Yes, you do find some bees just that way," signed Mrs. Bee Balm, shaking her cluster of red blossoms. "If they can't get what they want they steal it. But no good will ever come to that class of bees.

"And if every blossom gave to every one who stopped where would the flowers be?" added Mrs. Bee Balm.

"I guess you're right, Mrs. Bee Balm," answered Doris. "May I have a spray of your blossoms?"

Mrs. Bee Balm nodded, and Doris picked one of the scarlet clusters and ran off to school just as the second bell rang.

(Copyright, 1926.)

YOUR HEALTH

By ROYAL S. COPELAND, M.D.,
Former Commissioner of Health, New York City.

An old college acquaintance wrote me for advice. He is worried about himself. He can't sleep. Would you like to know what I said to him?

Here is my reply:

"The thing that impressed me about your letter is that you are altogether too good. You say you never go out at night except to prayer meeting and to church. I suspect this isn't often!

"Do you know there is such a thing as being bored to death? You are too attentive to your duties. Why not give yourself more recreation?

"If I were to tell you to go to a moving picture show you would say that you don't believe in them and that you would go to sleep if you attended one. Well, suppose you did go to sleep. I find a moving picture theatre a very comfortable place to take a nap. But the probability is that there might be a picture that would hold your interest and take your mind away from your everyday affairs.

"Cultivate your friendships. Go out to lunch every day with a jolly group. Give yourself change in thought. Some of your associates may have some good stories that will make you laugh.

"The greatest factor in persistent loss of sleep is constipation. I suppose you will say you have no trouble in that direction, but I will venture to state there is a certain amount of sluggishness in your intestinal action. That pain in your back indicates it, and certainly the loss of sleep is a very good evidence of it.

"You should cut down on your food and take particular pains to eat coarse bread—bran muffins, vegetables, salads, fruits and other things which you know are good for you. Fats and sweets should be reduced, particularly the fats.

"Every man who was an athlete in his youth has to be particularly careful when he gets to be sixty. He needs exercise and he hates to take it. Don't overdo the matter, but get out and walk every day. Sleep with your windows open. Drink lots of water and, above all else, indulge in some form of diversion to give yourself new thoughts."

Think it over. You, too, may need this advice.

ANSWERS TO HEALTH QUERIES

T. M. F. Q.—What do you advise for falling hair?

A.—Shampoo the hair frequently and use a good hair tonic. Send self-addressed stamped envelope for full particulars and repeat your question.

* * *

Z.Y.Z.Q.—Is there any preparation that can be used to darken the face and hands, as my skin is exceedingly light?

A.—Exposure to direct sunlight should help.

* * *

T. M. B. Q.—What are adhesions?

A.—Adhesions are bands of tissue the result of inflammation or operation. When two inflamed or raw surfaces come in contact there is likely to be union and the formationof adhesions.

* * *

Q. Z. Q.—How can I reduce?

A.—By eliminating from your diet, as far as possible, sugars, starches and fats. Eat plenty of fresh fruit and green vegetables. Exercise daily in the open air.

* * *

M. A. C. Q.—What causes a constant numb feeling in the head above the left temple?

2.—What causes the eyes to be red and puffed in the morning?

A.—This condition may be due to poor circulation. Build up the general health, and your condition should improve.

2.—This may be due to a possible infection. It would be wise to have an examination and determine the source of the trouble.

(Copyright, 1926.)

TANGLEFOOT SPRAY

There is nothing more effective for killing moths and sterilizing their eggs than Tanglefoot Spray. It is extremely powerful and absolutely safe. Tanglefoot cannot stain or injure fabrics.

KILLS MOTHS

THE TANGLEFOOT COMPANY
Walkerville, Ontario

DUNSFORD PERSONALS

DUNSFORD, April 30. — Mr. Bertam Thurston visited with friends in Toronto and Woodbridge last week.

Mrs. W. F. Thurston was the guest of Mrs. M. Morrow in Lindsay last week.

Mrs. Albert Ford and son, Peterboro visited at the home of Mrs. Ford's parents, Mr. and Mrs. Thomas Wilson, for a few days last week.

Mr. H. Debois was a guest at the home of Mrs. H. V. Thurston last week.

Mr. William Myers, county road foreman, has kept several men and teams busy on the road during the past week drawing gravel and grading. Conditions of the roads are much improved and the cars are running back and forth between Lindsay and Bobcaygeon without any trouble.

Mr. and Mrs. Theadon Grier were guests at the home of Mr. and Mrs. John Brien on Sunday.

Mr. H. B. Kennedy met with what might have been quite a serious accident on Saturday last. Mr. Kennedy was piling his wood into the wood-shed and had the pile almost up to the roof. He took an armful and climbed up the ladder to finish off the pile when the ladder over balanced. Mr. Kennedy fell backwards and the ladder and wood came on top of him.

Mrs. Kennedy received quite a shock when she happened out to the wood shed a few minutes later and found him lying unconscious.

Mr. Kennedy soon regained his consciousness and was able to go to Lindsay on the 3 o'clock train to the doctor. He had one cut above the eye which required three stitches.

DID YOU EVER STOP TO THINK?

By Edson R. Waite Shawnee Oklahoma.

Harry B. Haines, publisher of the Peterson (New Jersey) Evening News, says

THAT there are no end of people who curse their newspaper for what it publishes, but if the truth were known most newspapers ought not to be abused for what they publish, and in many instances ought to be blessed for what they do not publish.

Every honest newspaper is rendering an invaluable service to the community in which it is published every day of its career.

Routing out grafters, checking waste in the expenditure of public funds, exposing crooked politicians and upholding the arm of the law by letting the light of publicity in on criminals of all types is just a part of the day's routine of every worthwhile newspaper.

Every Chamber of Commerce owes a distinct debt of obligation and gratitude to the wide-awake newspaper of its city for the forward looking development work these bodies are doing is greatly aided by the right kind of publicity.

The public generally has an entirely wrong conception of what the duty and the mission of a newspaper is.

There are those who feel that a newspaper is a personal weapon for them to use to get even with their enemies and expose them, while on the other hand it should be a convenient shield behind which they themselves may hide when the tables are turned and they are in trouble.

Every newspaper publisher worthy of the name must needs make numerous enemies if he is honest, conscientious and fearless, and these enemies, if he only realizes it, are his greatest asset for they are the concrete proof that he is rendering a valuable and worthwhile service to his community.

There is no business in the world that carries with it the personal headaches and heartaches which is an inseparable part of the newspaper business and none on the other hand which carries with it a greater reward in the sense of a public duty well performed.

The slogan of every newspaper today should be "The whole truth fairly and honestly told without fear or favor, and for the greatest good of the greatest numbers."

(Copyright, 1926.)

What do you want in a soap?

Do you like a soap that smells good?... Clean, delicately perfumed. Do you like a soap that looks good?... With that soft green tint of Eastern jade. Do you like a soap that feels good?... With a rich creamy lather that streams off into the warm water in a string of suds and bubbles.

Far more—do you like a soap that cleanses but doesn't irritate—that leaves your face cool and white and faintly tingling—that reduces the size of your pores as you use it day by day—that freshens and clears your complexion?—A soap that is the basis of the world's most famous beauty treatment?

Then you'll like Plantol—made of plant, fruit and flower oils, without a bit of animal fat...and you'll marvel at Plantol's price—ten cents.

A skin kept clean is always clear

LEVER BROTHERS LIMITED TORONTO 609

AID FOR UNEMPLOYED.

NOUEN, April 30.—The Austrian government is now extending financial aid to 216,000 unemployed persons.

DOMINION LINOLEUM

Durable
Easy to Clean
Low in Price

You pay little for Dominion Linoleum in the first place, yet each passing week seems to add to its value. Particularly, you appreciate its work-saving qualities. No ingrained dust and dirt; no stains or spots, no laborious scrubbing. Dominion Linoleum is smooth, firm and non-absorbent and easily kept looking bright and attractive.

There are many beautiful designs to choose from for living room, dining room, bedroom, kitchen, hall or bathroom — oriental patterns, floral effects, and attractive blocks and tiles.

Dominion Linoleum is easy to lay and wears for years and years. It is made in widths sufficient to cover any ordinary room from wall to wall, without seam or crack.

Other Dominion Floors

Dominion Inlaid Linoleum, made in Canada, is moderately priced. You cannot wear it out because the colours go right through to the strong burlap back. Made in artistic designs that offer wonderful decorative scope. Dominion Linoleum Rugs, in popular sizes, are equally attractive. Low in price and long-wearing. Need no fastening of any kind.

Pattern Number 4139 and 4140—in two different colour schemes.

Made by the manufacturers of the famous Dominion Battleship Linoleum

At Departmental House Furnishing & General Stores

All the new patterns in Linoleum Rugs shown at— HARRY ZACKS, 420 George St.

HOME FURNISHING CO. 208 CHARLOTTE STREET, Carry a Most Complete Stock of DOMINION Linoleum

PRESIDENT OF MANUFACTURERS REVIEWS PROBLEMS OF CANADA

J. H. Fortier and President Beatty of C.P.R. at Toronto.

PRESS BANQUET.

TORONTO, April 30 (Canadian Press).—Tributes to the patriotic and public-spirited work of Canadian newspapers were paid at the annual dinner last night of the Canadian Daily Newspapers Association by E. W. Beatty, K.C., president of the C.P.R., and J. H. Fortier, president of the Canadian Manufacturers' Association, and also publisher of the Quebec City L'Evenement. The president of the C.D.N.A., George E. Scroggie, of the Toronto Mail and Empire, presided.

Canadian newspapers, said Mr. Fortier, were ever ready to get behind all worthy efforts and were diligent in educating the public to the social duty of union between all classes, races and creeds. Mr. Fortier's chief message was an appeal for protection for Canadian enterprise, not so much in the interest of private corporations as in the interests of Canadian workmen, Canadian homes and Canadian investors and also of "Canadian and British ideals, which tradition and sound journalism have developed in this beloved country of ours."

Mr. Beatty said he had for years been much impressed by the humanitarian instincts of the Canadian Press on behalf of charity, civic benefit and education. Touching briefly on the tariff issue, Mr. Beatty said: "Stability of tariff is what this country needs more than anything else. There are important British and American companies in many lines of manufacture waiting to invest money in this country and who will not come in until they know what our tariff is going to be for at least a reasonable length of time."

Dealing with railway problems and emphasizing the claim that the Canadian railways were operating on a narrow margin of profit, Mr. Beatty declared that the C.P.R.'s actual earnings in 1925 was 4.27 per cent. on the $940,000,000 of cash invested in the property, its securities outstanding amounting to about $300,000,000 less than that figure. He pointed out that the Interstate Commerce Commission of the United States had determined that a railway company was entitled to 5 3-4 per cent. on the valuation of its property.

Mr. Fortier considered that Canada's chief problems at present were:

A great debt in proportion to our population; the railways; keeping Canadians in their own country; attracting a desirable class of immigrants, and developing all forms of production.

These problems, said Mr. Fortier, could be solved. "They have arisen partly from external causes, the war and the subsequent inflation and deflation, but there are internal causes as well and it is these that we must attack."

Mr. Fortier could not see the wisdom of one party condemning off-hand and without investigation the proposals brought forward by another party. Business had found a better way, that of co-operation.

Need of Protection.

Dealing with the need of protection, the speaker recalled that Canadian publishers of magazines and periodicals had been trying for years to secure protection from foreign competition. This business reached beyond the pockets of Canadian publishers. Imported periodicals carried four billion, four hundred million pages of advertising for United States products, and this meant competition for Canadian manufacturers. He added: "It is a serious matter for other Canadian manufacturers of paper, ink, machinery and other printers' supplies, who could sell more if these imported publications were printed in Canada. It is a very serious matter for the Canadians who are or who might be employed in the magazine publishing industry. Probably the most unfortunate feature of all is the fact that owing to the decline of the publishing industry, Canadian writers find so few opportunities in Canada that they have to go to American cities, where they contribute their ideas to American periodicals. Is it any wonder, then, that so little progress has been made towards creating a national literature in this country?"

Mr. Fortier said that 83 countries had increased their Customs tariffs since the war, while Canada had reduced her tariff seven separate times. He continued: "The great example lies to the south of us. I do not wish to follow the United States in everything—perhaps not in many things—but I do not think that Canada can follow a different fiscal and commercial policy from that of the United States and develop a strong united country north of the international boundary line.

"But we do not need to go to the United States for an example, effective though it is. Australia, since the war, has greatly increased her Customs tariff."

Mr. Fortier pointed out that Canada's tariff was not high in comparison with that of the United States, Newfoundland and many other countries. He referred to Canadian industries that, he said, were 'rapidly disappearing' because of the lack of protection.

Dealing with the cheaper freight rates for grain prevailing in Western Canada in comparison with the Western States, Mr. Fortier said: "This is a form of protection, and I believe a proper form of protection or assistance, if you choose to call it that. It is good policy to give the farmers in the Western provinces the lowest rates in the world so as to move their products from that great inland plain to tide water. But it is protection just the same, and manufactured goods and other commodities, which pay higher rates have to bear this burden. It must be remembered further that the railways can only give those low rates on grain and grain products if the movement of materials to the factories, and finished products from the factories, and other commodities, creates sufficient volume of traffic to maintain railway revenues.

"The Maritime Provinces need more consideration from the rest of Canada. Let us consider what further special forms of protection or assistance they need, and co-operate with them in order that they get them. I speak with less hesitancy on this question because I believe that practically all Canadians agree that some measure of protection for the various forms of production is absolutely necessary."

Business Delayed.

Regarding business conditions, Mr. Fortier said: "Progress seems to have been arrested to some extent and spring business is not opening up as well as we hoped. There is still lack of stability and confidence, both of which are so necessary to provide a healthy tone in business. If we could definitely leave this period of uncertainty behind; if we can agree on some broad policy which will permit the farmers, the manufacturers, the fishermen, the miners and the lumbermen in this country to increase and market their production in reasonable security, I firmly believe that Canada would soon enter into a period of prosperity that would result in the lightening of taxation, the disappearance of the railway problem, the employment of our people, the development of our resources, the attraction of immigrants, the settlement of unoccupied lands, and, generally, much better times for the country and all its inhabitants."

HERE ON SUNDAY

REV. W. E. MORROW, B.A.
Of Fonthill, Ont., a former pastor of Park street Baptist Church, who is preaching anniversary services at the church on Sunday.

CAT RESENTS INSULT

CLEVELAND, O, April 30.—Jimmy is a cat of dignity. He is official mouse catcher at the Hotel Winton. Recently an inexperienced bull pup made insulting remarks and Jimmy's resentment brought amusement to observers and wisdom to the dog. The argument over, Jimmy went to investigate a report of mouse depredations in the engine room. The dog was towed into harbor for repairs by his much embarrased mistress.

SERVICE AT CENOTAPH

A photographer shows the solemn and impressive scene at the cenotaph in front of the Toronto city hall, when members of the Originals' Club conducted a service to commemorate those who paid the supreme sacrifice on the battlefield of St. Julien. In the foreground is seen Rev. Canon H. J. Cody, who conducted the service, and in front of him Miss Jessie Martin, an original nursing sister, who laid wreath on the cenotaph.

TWO COMMISSION MEMBERS RESIGN

(Continued from page one.)

is as follows:

"Sir—Upon consideration of matters alluded to evidence given by myself before the parliamentary committee a few days ago, I realize that incidents then and there referred to are and will be subject of such misconstruction and comment as to impair my usefulness as a member of the civil service commission.

"In order that the important work of commission shall not be prejudiced in the eyes of the public or subjected to unfair criticism I have concluded to resign my position as a member of that body. Accordingly I herewith tender my resignation as a member of the Civil Service Commission to take effect at once.

"I desire, however, to state that in the discharge of my official duties I was not in any way influenced by the occurrences referred to before the Parliamentary committee, nor am I conscious of the fact that any person or persons sought to impose improper influence upon me. On reflection, I realize that perhaps I acted indiscreetly though free from improper motives, but in view of the action I am now taking, no purpose is to be served by further reference thereto."

Conscience Clear.

Mr. Larochelle's letter of resignation reads:

Ottawa, Ont., April 29, 1926.

"Sir—I do hereby tender my resignation as a Civil Service Commissioner of Canada. I have scrupulously accomplished my duty for nearly eighteen years. My conscience is absolutely clear.

"I have the honor to be, sir,
"Your obedient servant,
"(Sgd.) M. G. Larochelle."

FARROW BREAKS DOWN.

OTTAWA, April 30 (Canadian Press).—R. R. Farrow, Deputy Minister of Customs, whose name has been prominently before the public as a result of revelations disclosed at the customs committee is seriously ill in the Civic Hospital here, suffering from a breakdown.

Motion Withdrawn

OTTAWA, April 30 (Canadian Press).—When the customs probe committee met this morning, the motion and amendment submitted yesterday in regard to Messrs. Larochelle and Jameson were both withdrawn. This action was taken as the result of the resignation of the two commissioners.

Hon. R. B. Bennett then immediately moved that the action of Hon. G. H. Bovin, Minister of Customs, in regard to the Aziz case should be reported in Parliament. Mr. Bennett declared that he did not make his motion for political purposes.

The Bennett motion was defeated on the casting vote of the chairman.

Urge Refusal of Report

OTTAWA, April 30 (Canadian Press).—The Civil Service Association will urge upon the Prime Minister that the report of the Civil Service Commission now in Premier King's hands be not considered. J. H. Ryan, president of the association, said last night. This is because of the resignations from the commission of Commissioners M. G. Larochelle and Clarence Jameson. It is understood that the report does not satisfy the civil service generally as it does not recommend any increases.

The Editor Summoned.

OTTAWA, April 30. Caandian Press. — The editor of the Ottawa Citizen is being summoned to appear as a witness at the cutsoms probe for examination with respcet to an editorial apeparing in this morning's issue of that paper.

A motion to this effect by Hon R. B. Bennett carried at this morning's sitting by a vote of 7 to 1 after discussion.

Mr. Bennett said that the members of the committee in discharge of their duties should be free from pressure by way of attacks. He desired to have the editor summoned because he, stated Mr. Bennett, intimates that there were people being protected by the committee. "If he has such knowledge we want to get it," he said.

AZIZ IN JAIL.

OTTAWA, April 30. Canadian Press. — Moses Aziz, of Caraquet, N. B., whose name has figured so prominently before the customs inquiry committee, is in jail at last. This morning W. F. Wilson, chief of the customs preventive service, read the committee a telegram from C. P. Stewart, special customs officer at Chatham. N.B., saying that Aziz had been jailed at Bathurst, N. B., on instructions received

Mr. Wilson said that the telegram ordering that Aziz be incarcerated, were sent on the instructions of the minister.

Moses Aziz, according to evidence before the committee, was convicted of having liquor in his possession (a second offence), fined and sentenced to three months in jail. He never served the sentence.

A letter read showed that Premier Veniot of New Brunswick, and J. B. Robichaud, member for Gloucester in the House of Commons, interfered on his behalf, and Hon. G. H. Boivin admitted taking action to delay execution of the warrant of commitment.

BOY SCOUT NEWS

3rd Peterborough Troop (Vimy.)

The 3rd Vimy Peterborough Troop held its weekly meeting on Thursday The meeting room had to be cleaned up as it was being painted before the meeting could commence The meeting opened with the usual flag break, and inspection followed by a game "Kelly says."

Fifteen minutes of patrol instruction followed by a tug of war, won by the Wolves, were on the programme.

The meeting was concluded by a council fire, the Chickadees putting on the weekly stunt. This was comprised of tricks, jokes, riddles and songs.

The competition stands as follows: Wolves 161 1-2; Hounds 151; Chickadees 148; Hawks 145. There was no court of honor last night due to lack of time.

OBITUARY.

JOHN D. O'LEARY.

The death occurred yesterday at his home in the township of Otonabee, of John D. O'Leary. Mr. O'Leary has spent his whole life on the farm on which he died, having been born there some 85 years ago. He leaves to mourn his loss his sorrowing wife and three daughters and one son. The three daughters are Mrs. Margaret O'Brien and Mrs. Dennis Mcnogue of this city, and Mrs. Edward Riopell of Wheat Basin, Montana. Daniel, the son, lives at home.

The funeral will be held to-morrow morning at 8 o'clock from his late residence to St. Joseph's Church and Cemetery, Douro.

MRS. HARRY HOPKINS.

The funeral of the late Mabel Alice Soward, wife of Harry Hopkins, of Kinmount, took place yesterday afternoon from All Saints' Church to the Little Lake Cemetery, the Rev. J. D. Patterson officiating.

The late Mrs. Hopkins was an active worker in the Anglican Church, Kinmount, and will be sadly missed by all her friends in that district.

She leaves to mourn her loss, besides her husband, two brothers, Bert and Victor of Toronto, two sisters, Mrs. A. Train of Orillia, and Mrs. G. V. L. Lancaster of Bobcaygeon, her mother, Mrs. E. Soward of Toronto, and two children, Dorothy and Claire of Kinmount.

LAUDER WEARS GLASSES.

EDINBURGH, April 30. — Sir Harry Lauder has succumbed to the craze for rimless octagonal eyeglasses. Recently he appeared here with a pair which he had purchased in a London shop.

AROUND THE CITY.

Bank clearings for April amounted to $3,056,374.

R. W. Carson, fish and game inspector of this district, stated to the Examiner this afternoon that as far as he knows the pickerel season will open to-morrow, May 1st. He stated that there had been some agitation to have the opening later on in the season, but as far as he was aware nothing had been done.

Mr. and Mrs. W. H. Dickin, 168 Brock street, last night entertained the Chairmen of Committees and the Executive Committee of the Kiwanis Club. There were present: President John J. Craig; Vice-President Isaac P. McNabb, chairman; Charles H. Elliott; Carl S. Browne; John J. Turner, Charles D. Cook, Charles Cummer, Arthur Kimmell, Harold A. Perry, Joseph John, Frank G. Stinson, Harry Boyle, John A. McKone, Walter J. Oke, Arthur Moffatt, Charles Lacheur, John I. Allen, Dr. Jack C. Green, W. George Henderson, Harry Huffman, Walter Kidd, Rev. J. Doug. Paterson, Dr. G. Ray Scott, Herbert J. McCannan, and John R. Heron. Following a business meeting, a very pleasant social hour was spent.

BED BUGS ARE PESTS

PARKE'S BUGBANE

Will soon rid them out. 25c, 50c and $1 tins.

BOND'S DRUG STORE
Corner George and Hunter Street.

TEN DAYS' SALE

WONDERFUL BARGAINS IN MEN'S AND BOYS' CLOTHING AND BOOTS

Men's Boots ..... $2.50 and $2.75
Men's Odd Coats ..... $1.00 and $1.25
Boys' Odd Coats, big value at ..... 75c.
Men's Caps ..... 95c.
Boys' Caps ..... 59c.
Suit Cases and Club Bags $1.35

All kinds of Men's and Boys' Second-hand Boots, and a big variety of Second-hand Furniture at ROCK BOTTOM PRICES.

A. ATKINS
189 Charlotte St. - New and Second Hand Store

PIANO and ORGAN BARGAINS
FOR SATURDAY

SQUARE PIANO
A nice small sized square, overhauled, for practice or summer cottage • A bargain.
$20.00

UPRIGHT PIANO
A new piano, used less than two months, clear, true tone and handsome case. For Saturday—
$278.00

SQUARE PIANO
An extra good toned practice square, not too large, and a wonderful bargain, at only—
$35.00

ORGANS
Choice of several really good Organs of best Canadian makes. Saturday for only—
$27.00

Come in and hear the AMPLIPHONIC PHONOGRAPH. It's a revelation.

PETERBORO MUSIC CO.
404 GEORGE ST. • J. P. Cunningham, Proprietor

Bright May Specials
JUST ARRIVED AT
P. BLACK'S
Two Busy Stores

Our Buyer Has Again Visited the Wholesale Houses, and Has Brought Home Many Bright May Specials at Remarkably Low Prices, as follows:

Coats Coats

A SEASON OPENER FOR LADIES AND MISSES.—The Greatest Coat Sale event of the season at P. Black's—Better than the date on the calendar, to the ladies who are still clinging to their winter coats. Shabbiness is false economy when smartness is to be got at such low prices.

COATS.—Velour, Fine Boliva, Polo, Tweed, in Prince of Wales or Flare or Straight Styles; full lined. Well made. New shades. Sizes 16 to 48. Get your choice. Regular $15 to $20, for
$8.50 to $10.00

TRICOTINE OR POIRET TWILL COATS.—Finest quality; all new shades and Navy and Black, in Prince of Wales or Tweed Cape Coats or flare trimmed or tailored. Sizes up to 46. Regular $20
$15.00

INDIVIDUAL MODEL COAT STYLES—In Satin Check or Stripe, or Corded Silks or finest Tricotine; tailored; at REDUCED PRICES

Millinery

We have been fortunate enough to purchase another lot of 300 New Model Hats for Children, Misses, Ladies and Matrons; no two alike, and they are trimmed charmingly with flowers, ribbon and hand-work. The styles are large and close fitting. You must come early to get your choice at
$2.50 and $2.98

CHILDREN'S HATS
From 98c to 2.50

MEN'S DEPARTMENT
is booming with Newest Suits in Grey and Light Tweeds; double or single breasted. Nice for summer. Herringbone and Serge; Navy and Brown.
$14.50 to $18.50

BOYS' SUITS—In Oliver Twist or Two-Piece Blouse Suits, in Navy, Serge or Tweed
$2.50 and $2.98

Hundreds of Lines at Very Low Prices. Come and Price All Our Goods Before Buying Elsewhere and You Will Be Pleased as Well as Ourselves

P. BLACK'S TWO BUSY STORES CORNER GEORGE AND KING

More New Coats and Hats

Rogow's style shop sets the styles for Peterboro's good dressers. We are always ready with the new models, and our special buying facilities allow us to sell at most MODERATE PRICES.
A new lot of spring's latest COATS and HATS has just come in, and are ready for inspection. They are priced more closely than usual to get them quickly into the hands of the ladies, who will appreciate the pretty styles and the low prices.

COATS
These are from a maker who was forced to sell, and prices are only about two-thirds value.
$21 Tweeds, nice styles .....
$13.95
Poiret Twill and Tricotine, wonderful values, $19.50 and $25.00. Worth $29 to $39 each.

HATS
The new Hats were also bought where the cash secured a big price reduction. For Saturday only, we will sell them in two lots. Large or small styles, very attractive.
$1.95 and $2.95

Rogow's Style Shop CORNER BROCK AND GEORGE

ART STUDY CLUB FINAL MEETING

Paper on Spanish Artist Read By Mrs. Shirley.

ROMANTIC STORY.

The last meeting of the Art Study Club of the Women's Art Association was held this week at the home of Mrs. F. C. Neal, when an interesting paper on "Ignacio Zuloaga," the Spanish painter, was read by Mrs. E. R. Shirley. The response to the roll call was a quotation about Spain.

A feature of this meeting was the presentation to Mrs. B. L. Barns, the popular convenor of the Club, to whose energy much of the success of the season's programme has been due of a book on Canadian Art, presented for the members by Mrs. W. L. Blackwell, president of the Women's Art Association, with a few words of appreciation of the good work of Mrs. Barns, who acknowledged the gift in appropriate fashion.

Mrs. Neal extended an invitation to the members of the club to hold a picnic at her summer home later on.

Ignacio Zuloaga, a Spanish artist with a romantic story, was born in the Basque province of Vizcaya, in the town of Eibar, on July 26th, 1870. His father was a metal worker and won fame in the art of metal inlay, while his grandfather was the organizer and director of the Royal Armoury in Madrid. Although brought up amid artistic surroundings, the boy Ignacio showed himself only lukewarm in the practice of the ancient crafts of his ancestors, but found a commercial occupation no more congenial. When still a very young man, he became a successful bull-fighter. Later, however, an accident in the arena cured him of this fancy.

At the age of nineteen years, he went to Paris and began to study art. After six months' work, he completed his first picture, which was exhibited the next year in the Paris Salon. He worked for a while in some of the art academies, but was little influenced by instruction his painting at all time displaying vigor and originality. He states that he has had no teachers save Nature and the Museums, and holds the opinion that "everything has already been said in painting. We can only search for some new personal interpretations."

His own country was slow in acknowledging the young artist, and he gave up art for a time and became a dealer in antiquities and then a book-keeper for a mining company. But in 1899, he was again winning his way, and in that year, the French Government bought his "Daniel Zuloaga and His Daughters" for the Luxembourg Museum, this striking canvas giving the artist rank among the premier painters of his country. This group of Zuloaga's uncle and his oft-painted cousins is regarded as a masterpiece of portraiture by reason of its unaffected simplicity, its distinguished yet natural composition, and its bold use of blues and blacks.

During a recent visit by the artist to the United States, he refused orders for twenty-four sittings of portraits, but received fabulous prices for those he executed, among them paintings of Mrs. William Randolph Hearst, Mrs. Julia Holt, and Miss Margaret Kahn. In the New York Salon of the Steinway Company is a portrait of Ignace Paderewski, recently painted by Zuloaga at a price of $20,000, one of the largest fees ever paid for a portrait painted from life. It is only recently and long after the painted became world famous that King Alfonso sat to him for a portrait.

The artist makes slight use of his models, who pose merely for the first sketch. One report has it that he makes many pages of notes to aid his memory while completing his canvasses, while another critic asserts that he relies absolutely on memory and imagination for the landscape backgrounds which are a notable accompaniment to his pictures.

The women painted by Zuloaga have almost nothing of spiritual beauty, yet they never appear gross. There is the essence of Spanish romance in their attitudes and gestures, their languishing glances and the coquetry of their costumes, and in these figures, full of life, character and beauty, he has expressed the unique charm of Spanish womanhood as no other modern artist has done. He exhibits an extraordinary variety in his types of beauty, but one can see that the peasant type has made a strong impression upon this artist. Hardly less interesting than the seductive charm of his women is the rugged nobility of his men. The very rags of his Spanishpeasants have a sort of dignity, and the men of Zuloaga's canvasses stand out as figures of compelling interest. In his landscapes, he presents the country that is so familiar to him, the barren land of fierce heat and bitter cold, rather than the Sunny Spain of other painters.

Zuloaga married a Frenchwoman, Valentine Dethomas, the daughter of a Parisian writer and editor. They have a son and a daughter, and divide their time between summers in Spain and winters in France. The artist has a home at Segovia, where an old Roman church serves as his studio.

The artist has held three exhibitions within recent years in New York City, the last in 1925, when 75,000 people visited the exhibition in a little over three weeks' time. On the occasion of a reception in his honor in New York, thousands listened by radio to his brief speech in English, French and Spanish. The artist's family also listened in from the Eiffel Tower in Paris, while the King of Spain heard the speech in Madrid. This was one of the greatest honors and probably the greatest advertisement ever accorded an artist, and is but one of the many splendid awards showered on Zuloaga since his years of early struggle ended. He is now represented in almost every great Continental and American gallery of art. First in Paris then in Brussels, and then in other Continental and American art centres, he has been hailed as the regenerator of Spanish national art and as the leader of a school, despite the fact that his strong, decorative, rugged style is the very negation of the aims of such well-known modern Spanish artists as Fortuny, Madraza and Benlliours.

LOCALS

DR. T. P. McCULLOUGH,

Eye, Ear, Nose and Throat Specialist, 166 Brock St. 'Phone 36W. dtf.

MARION TALLEY.

Hear this youthful metropolitan star in the new V. E. process, Victor record at Heintzman Hall. Phone 258. 6d103-1266

YE OLDEN TIME.

Don't forget the Old Time Concert, "Their Golden Wedding Day," which is being repeated by special request at St. Alphonsus' Lyceum on Friday evening, April 30th. 3d-102-1311

PETER ROBINSON CHAPTER.

There will be a meeting of the Peter Robinson Chapter, I.O.D.E., on Saturday, May 1st, at 3.30 in the Green Room, Y.W.C.A. 1d-102-1322.

GYM PAGEANT TICKETS

There are still a few tickets left for the "Y" Gym Pageant. All those who have tickets are asked to have them marked right away as the plan is filling up very quickly. 1d-102-1326

JUNK! JUNK!

If you wish to get the highest cash prices for your Rags, Papers, Scrap Iron, Metals and all other classes of scrap. 'Phone 697. Prompt service. A. LOW & COMPANY, 385 Bethune St. 'Phone 697. N. and Hol. 1027.

15d-102-1090.

SUNDAY AT ST. JOHN'S.

The Right. Rev. Dr. Sweeney, Bishop of Toronto, will minister the rite of confirmation and preach at St. John's church, on Sunday, at 11 o'clock. The congregation are reminded of the importance of this event.

WOOD.

Good dry oak hardwood slabs. Cut short, to clear at $5.00 per half cord. DINSDALE'S, 'phone 153. 12d-109-1270.

57TH REGIMENTAL CHAPTER, I.O.D.E.

Will hold a bridge party, afternoon and evening, on Friday, May 7th, at the Paragon. Anyone wishing tables, phone 170W or 1492W. 198 1261

REMOVED.

John Yacko has removed his grocery business from 262 Simcoe street, to his new store at 440 George street. Store to re-open on Saturday morning with Fresh stock. Best groceries at best prices. 1d102 2150

INCOME TAX.

Your returns made up and agreed with Income Tax Authorities. Accounts written up and Balance Sheets prepared. A. H. White, Accountant and Auditor, 444 Mark street. Phone 1165M. 6d14 17 21 24 28 30-1738

RUMMAGE SALE

Under the auspices of the 57th Regt. Chapter I.O.D.E., will be held on Wednesday, May 5th, in Mr. Taylor's store, 309 George street. Anyone having anything to contribute please 'phone 1936M and it will be called for. 2d-103-1319

AUCTION OF DAIRY COWS

Monday, May 3rd, I will sell by auction for Mr. Robert Cox, at his premises, one half mile north of Nassau, his 18 Good Grade Milch Cows, he having decided to quit the dairy business. All wil be sold without reserve; commencing 2 p.m. Usual terms. W. J. Hancock. 5d, 102, 1253

OTONABEE CHAPTER I.O.D.E.

Through the courtesy of the Cressman Co. the Otonabee Chapter of the I.O.D.E. have a table at their store where they sell tickets for the Trip of the Prince of Wales. They receive a commission only on their sales to devote to local charity. 1d-102-1329

DO YOU NEED AN ACCOUNTANT?

If you want your books audited or adjusted; if not satisfied with your book-keeping system; if you want your income tax return prepared for this or other years, or want some dispute adjusted.—H. K. Middleton, 'Phone 1353. Office, 202 Charlotte Street. dtf

HELLO, HELLO

Here we are "The Cheery Chums." We will appear for the first time on Thursday, May 6th, at G.W.V.A. Hall. Excellent Programme. Tickets for the concert 25c, for dance 25c. Four piece Orchestra, refreshments.

Scenes that are brightest
May charm for awhile.

CANADIAN PACIFIC CHANGES IN TRAIN SERVICE EFFECTIVE MAY 2nd

PETERBORO-TWEED — Train 602 will leave at 8.10 daily except Sunday, instead of 8.20 p.m.

PETERBORO-TORONTO— Train 35 will leave 3.30 daily instead of 3.35 p.m.

PETERBORO-PORT McNICOLL —Train 605 will leave 7.00 a.m. daily except Sunday instead of 8.15 a.m.

PETERBORO - HAVELOCK — Train 606 will leave 7.10 p.m. daily except Sunday instead of 5.30 p.m. 4d, 103

WRONG NAME.

Miss Isabel Black took part in Tuesday's meeting of the Prince of Wales' Home and School Association, not Miss Isabel Brown, as reported.

TRUTH MISSION.

The regular Bible reading will be held to-night at the pastor's home, 280½ McDonnel Street. Subject: "Woe to the inhabiters of the earth." Everybody welcome.

WOMEN'S ART ASSOCIATION.

Musicale which was postponed on April 10th, arranged by Miss Edwina Palmer, will be held at the Conservatory on Saturday afternoon, May 1, at 3.30 p.m. Admission—Members by ticket, non-members twenty-five cents. 1d-102-1331

HARDY SHRUBS.

Large field grown stock of choice flowering shrubs for lawns, etc. 50c. each. Boston Ivy, strong 3 year, 50c., Climbing Honeysuckle $1.00. Peterborough Floral Co. 'Phone 1395.

NEW BEAUTY PARLORS.

Miss Tranter, who has been the chief operator in the Lewis Beauty Parlors for the past year, announces the opening of a beautiful and well equipped Beauty Parlor at 144 Hunter street. There are large roomy stalls and lots of comfortable waiting room. Miss Tranter's work is well known to the ladies of this district and Mr. G. Downer and W. J. Welch, who know how ladies' hair should be cut, will be in attendance. All kinds of ladies work done by appointment. Phone 844, Miss Tranter's Beauty Parlors. 2d-103

WEDDING BELLS.

MURDUFF—DOWNER.

On Tuesday afternoon, April 27, at 3 o'clock, a very pretty wedding was solemnized in All Saints' Church, by the Rev. J. D. Paterson, when Wilma Mae, youngest daughter of Mr. and Mrs. W. J. Downer, became the bride of George Douglas Murduff, elder son of Mr. and Mrs. R. J. Murduff.

The bride looked charming in a grey suit, with shoes and stockings to match, and carried a corsage of roses. Her hat was old rose. The bridesmaid, Miss Wave Janeway, wore a grey tweed suit and carried a bouquet of roses. The groom was supported by his brother, Harry of Detroit.

The happy couple left on the 3.35 train for a short honeymoon and on their return will reside in the city.

DEVELOP TRENT, ETC.

(Continued from page one.)

"We have at our doors," Mr. Kerr continued, "a scenery that for simplicity and sweetness that twines itself around your heart cannot be surpassed by any in the world." The western grain fields lay long undeveloped, and the mines of the north are only just being tapped, and in the same way this great natural playground of the Trent Waterway is awaiting the touch that will make it a paying development. It is estimated that last year tourists left at least $150,000,000 in Canada, and of this it is estimated that $35,000,000 came to Ontario. The banks of Peterborough were last year able to trace $300,000 coming to this city as the result of tourist traffic, and $90,000 to Bobcaygeon and $30,000 to Lakefield.

In conclusion, Mr. Kerr said that getting behind the Trent Waterway Development Association means doing something big for Peterborough and for Central Ontario. He lauded the Kiwanis idea of boosting the tourist district of Peterborough and Kawartha Lakes by broadcasting pamphlets at the International Convention of Kiwanis Clubs to be held in Montreal in June, and by circulating these pamphlets among Kiwanis Clubs in neighboring States.

A hearty vote of thanks was tendered by Charles D. Cook.

Ernest Smith, booster of the day, explained that the De Laval Company does not confine its activities to manufacturing cream separators, as many think, but handles in all 210 lines. These include separators, milkers, churns, creamery supplies, ice cream freezers, whey cans for cheese factories, pasteurizers, ladles, coolers, bottle washing machines, bottle fillers and cappers, bottle cases, pumps, clarifiers, and ice machines. "Wherever cows are eating grass and giving milk, there the De Laval is operating," he concluded.

Honorary Member.

E. H. D. Hall, introduced by W. George Henderson, himself a charter member of Kiwanis Club, was received as an honorary member of the Club. Mr. Hall had been one of the builders of Peterborough. He served several terms on the city council, entering muncipal life in 1888. He was original chairman of the Public Library Board, Chairman of the Peterborough Club, member of Nicholls Park Trust and of Nicholls Hospital Board, and City Solicitor for a number of years, besides holding many other positions of confidence and civic enterprise.

The new member was welcomed by President Jack Craig, who outlined the objects of Kiwanis and remarked that Mr. Hall has already exemplified them in his life.

Prize Winners

Booster prizes were won by J. Wells Fraser, Tom Mark and Art Moffatt.

It was announced that Friday, May 14, will be Ladies' Night, with special attractions and some innovations in the way of entertainment.

LABOR AND INDUSTRY

One modern bulb-making machine does the work of 145 glassblowers. Sickness costs yearly three-quarters of a billion dollars among industrial workers in the United States.

Financial News and Views

Latest Comment on Grain and Industrial Markets — Closing Quotations on the Principal Active Stocks

NEW YORK STOCKS.

	High	Low	Close
Atchison Rly.	131¼	130¼	130¾
Amer. Can.	46⅞	45¾	46
Amer. Loco.	98	96⅜	97¼
Smelters	120⅝	119⅜	120⅛
Baldwin	106¾	104¼	105
Balt. & Ohio	89¼	88¼	88¾
Cast-Iron Pipe	174	173	173
Ches. & Ohio	126¾	124¾	124⅞
Cal. Petrol.	34⅛	33¾	33¾
Chrysler	33⅛	32⅝	33
Dodge Bros. A	29¾	29	29
Dupont De Nem.	220¾	217⅝	217⅜
Fleischmann	42⅜	41⅝	42
Gen. Motors	133¾	132¼	132⅞
Hudson Motors	70	68¾	69⅝
Int. Harvester	119¼	118¼	118⅝
Inter. Nickel	36⅝	36⅜	36½
Coca-Cola	147	146¾	146¾
Mack Truck	118⅜	117	117⅝
Marland Oil	56⅞	56	56
U. S. Rubber	63¾	62⅝	62¾
Sears-Roebuck	49	48⅜	49
Montgomery W.	64¾	63½	64
White Motors	56⅞	56	56
U. S. Steel	124⅛	123⅝	123⅛
Yellow Cab.	26	25¾	25¾
Youngs. Tube	72½	..	..

MINING STOCKS

Gold

	Asked	Bid
Apex	4	3½
Argonaut Gold	27	25½
Baldwin	1⅞	1½
Barry Hollinger	37	36
Bidgood	6	..
Chaput Hughes	13½	11½
Con. West Dome	18	17½
Dome	1315	1280
Goldale	31½	30½
Gold Hill	38	..
Hollinger	1835	1825
Indian	9	8½
Keora	10½	..
Kirkland Lake	116	113
Lake Shore	1050	1020
McIntyre	2610	2560
Newray	38	35
Night Hawk	5½	..
Premier	225	220
Preston	5	4¾
Teck Hughes	340	333
Tough Oakes B	40	38
Vipond Cons.	162	160
W. Hargraves	795	780

Silver

Beaver	80	78½
Capitol	37	35½
Castle	147	145
Crown Reserve	14	12
Everett	7¼	..
Keeley	156	154
La Rose	14	13
Millcrest	19	18
Mining Corp.	370	360
Nipissing	550	..

Unlisted.

Amulet	110	..
Area	32	30
Bourle M Q.	980	..
Laval Quebec	29	28
Noranda	1700	1680

CHICAGO WHEAT

	High	Low	Close
May	164	161½	163⅛
July	143¾	140¾	143

WINNIPEG WHEAT

May	156⅛	152¾	155⅝
July	155⅛	152	155

CHICAGO RYE

May	87	85	85⅛
July	90	89	89⅛

FATE OF OSHAWA NOW IN BALANCE

Gloom Over the City Since Second Rebuff at Ottawa.

CONTRACTS CUT.

OSHAWA, April 30.—Having received no consideration from the Government with respect to the tariff cut when the motor industry oppealed first, the whole city was yesterday keenly disappointed and thrown into a state of gloom over the further rebuff administered by Hon. James A. Robb, Minister of Finance, to the second deputation Wednesday.

The deputation returned from the capital, including F. L. Mason, Pedlar People, Limited; A. G. Storie, Harry Smith, Herbert Mason and William Dandie, Fittings, Limited; and R. W. Millichamp, of the Oriental Textile Company. They received no encouragement whatsoever, but rather a straight "slap in the face," in the words of the Finance Minister, "We are going to put this through, and if anyone thinks we can't do it we will gladly face the issue."

Carried Oshawa's Hopes.

The deputation Thursday carried the whole-hearted hope of Oshawa of its success, as the whole town is so seriously affected. With the hanging in the balance of the future of the motor car industry the future of the city is jeopardized, and business is being seriously affected until the question is definitely settled.

The possibility of the Government carrying the budget with the assistance of the Progressives from the West is the one topic of conversation, and the whole move is looked upon as a political scheme to keep Mackenzie King in office. Oshawa would be satisfied if the Premier would even keep his word and send the whole question on to the newly-appointed Tariff Board for investigations. The facts could then be brought out.

Contracts Cancelled.

The General Motors has already cancelled a number of contracts, and this, hitting the smaller companies, has struck a deadly blow at the industrial life of the city.

Further consideration will be given the question, and the fight will not be given up until the last vote is cast in Parliament.

EXEMPT ELEVATOR.

By-law Passes With Good Majority Not To Tax Elevator.

PRINCE RUPERT, B. C., April 30. — The bylaw to exempt from taxation the government grain elevator, recently leased by the Alberta wheat pool, was carried here yesterday by a good majority.

MENNONITES COMING.

Large Immigration Expected if Soviet Government Permits.

SASKATOON, Sask., April 30.—Canadian Press. — Subject to the consent of the Soviet government, at least 5000 Mennonite farmers will be brought to western Canada this summer through the joint efforts of the Canadian Pacific Railway and the Canadian Mennonite Colonization Board, with headquarters at Rosthern, Sask. Rev. D. Toews, head of the Mennonites in Western Canada and chairman of the colonization Board, announced here last night.

PROGRESS MADE IN LOCAL CHURCH

George Street Congregation Advances Spiritually and Financially.

ANNUAL MEETING.

An inspirational story of a year of progress, spiritually and financially, was unfolded at the annual congregational meeting of George Street United Church, held on Wednesday night last. The Sunday School Hall was well filled by the members and adherents of the church, who were, one and all, delighted to hear of the splendid success which had attended the work of all departments during the past year.

Financially, the church was shown to be in excellent condition. Over $23,000.00 from all sources was raised, leaving a substantial balance on hand. This amount was secured in eleven months, instead of the usual twelve. This was due to the first year of the United Church closing one month earlier than usual, on March 31, instead of April 30.

The minister, Rev. J. E. Todd, presided over the gathering, and with his usual kindly tact and humor, succeeded in keeping the interest well sustained, as a lengthy list of reports was presented by the various departments.

During the evening fourteen society representatives were elected to the Quarterly Official Board, consisting of Dr. H. M. Yelland, I. W. Kelly, L. M. Richardson, S. A. Oke, B. W. Manning, C. E. Smith, Mrs. G. C. Staples, C. Elliott, C. S. Thompson, P. E. Rutherford, P. Hagerman, Wm. Knox, H. O. Fisk and J. Hartley.

A pleasant social hour followed the programme, refreshments being served by the Ladies' Aid Society. Maurice H. Park also added much to the enjoyment of the evening.

'Y' GYM PAGEANT.

Parents Asked To Meet the Small Children at Stage Door.

In case of rain, the Y.W.C.A. would greatly appreciate cars calling at the Association at 7.15 to take children to Opera House.

Parents are requested to meet children at rear of theatre each night after performance.

Mothers may meet children in babies' class at rear of theatre at intermission.

Only those whose names are on leaders' list will be allowed on back of stage or in dressing-rooms.

Saturday night after the performance a group picture will be taken. All children requested to remain.

PILLION'S GUINEAS.

NEWMARKET, England, April 30.—(Canadian Press.) — Pillion, owned by A. De Rothschild, won "One Thousand Guineas" stages for three year old fillies here to-day. Lord Durham's Trilogy was second and Lord Astor's Short Story third in a field of 29.

FARMER DIES.

Man Rushes Into Burning Barn To Save Horses.

ROULEAU, Sask., April 30.—(Canadian Press.) — Ben K. Davis, 70, a Wilcox farmer, died last night when he rushed into his burning barn to save his horses. It is believed Davis was overcome by the smoke and crushed beneath the falling timbers.

DISCONTINUING

Sale of Oilcloths, Linoleums Linoleum and Congoleum Rugs Stair Oilcloth and Linoleum

OUT THEY GO Every Rug, every yard as lack of sufficient floor space forces us to discontinue these lines. Profits and cost are lost sight of to effect a quick clearance. Each item below is a bargain by and comparison being underpriced to sell

AT LESS THAN COST

MAKE YOUR SELECTIONS NOW WHILE THE ASSORTMENT IS COMPLETE

LINOLEUMS—All perfect goods, in block, floral, tile and oak plank designs, 2 and 4 yards wide. Regular price, $1.05, for, yard **85c**

FLOOR OILCLOTHS—Best quality. Assortment of designs and colors, in all widths. Regular price, 55c, for, yard **45c**

INLAID LINOLEUMS—Scotch and domestic makes, in block and tile patterns, 2 yards wide. Regular price, $1.65 and $1.95, for, yard **$1.35**

STAIR OILCLOTHS—Floral and block designs, light and medium colors, good wearing quality.

18 inches wide. Regular 35c, for, per yard 29c
22 inches wide. Regular 45c, for, per yard 37c
27 inches wide. Regular 50c, for, per yard 42c
36 inches wide. Regular 65c, for, per yard 55c

RUG SURROUND—Fine smooth finish, exact imitation of quarter-cut oak flooring.

18 inches wide. Regular price, 45c, for, per yard 32c
27 inches wide. Regular price, 65c, for, per yard 48c
36 inches wide. Regular price, 85c, for, per yard 60c

CONGOLEUM AND LINOLEUM RUGS—Choice of fourteen designs and color combinations.

Size 6 x 9 for $7.25
Size 9 x 9 for $11.25
Size 9 x 12 for $14.75
Size 9 x 15-0 ..... $19.50
Size 7-6 x 9 for $9.25
Size 9 x 10-6 for $13.25
Size 9 x 13-6 for $17.50

EXTRAORDINARY VALUES!

OILCLOTH RUGS—Best quality, neat conventional designs.

Size 6 x 9 for, each $4.75
Size 7-6 x 10-6 for $7.00
Size 7-6 x 9 for, each $6.00

UNBEATABLE BARGAINS!

WINDOW SHADES—Best quality, hand-made oil opaque, mounted on guaranteed Hartshorn rollers, in white, cream or green. Size 37 inches x 72 inches. Each **$1.20**

(Larger sizes at proportionate prices.)

MARK DOWNS IN DRAPERY AND FURNITURE DEPARTMENTS

MARQUISETTE AND SCRIMS—Plain with tape edge, crossbar designs, plain centres with drawn-work borders; white, ivory and ecru; 36 inches wide. Regular 25c yard, for, yard... **17½c**

CRETONNES AND CHINTZ—Choice of 25 designs, in color combinations to suit any room. These are extra special value, being discontinued patterns. 36 inches wide. Regular price, 55c to 75c yard, for..... **39c**

ENGLISH POPLINS AND REPPETTES—Heavy quality, richly mercerized, guaranteed sunfast colors, in shades of rose, gold, brown, blue, flame and mulberry; 50 inches wide. Regular price, $1.75, for, yard..... **$1.50**

MADRAS—Heavy Chenille and Fancy Colored Silk Madras in several rich combinations of colors. 50 inches wide. Regular price, $3.75 and $4.50, for, yard..... **$2.75**

COLORED SCOTCH MADRAS—Heavy quality, in two-tone shades of rose, blue, brown, gold and rose; 50 inches wide. Regular price, $1.25 yard, for, per yard..... **89c**

ARM CHAIR AND ARM ROCKER — Large comfortable size, upholstered all over in good quality English tapestry, separate Fischman cushions. Regular $38.50, for, each.. **$26.25**

KITCHEN CABINET — The Knetchel make, golden finish, roll curtain door, porcelain top, fitted with all the latest equipment. Special at..... **$45.00**

DINING-ROOM SUITE—Queen Anne design, birch in walnut finish. Buffet has British plate mirror, large cupboard space, one long and two short drawers. Table has 6 legs and extends to 6 feet. China Cabinet has glass doors and drawer at bottom. Chairs have full slip seats in genuine leather. Regular price, $150.00, for..... **$110.00**

CHESTERFIELD SUITE—Snyder's Sani-Bilt. Chesterfield, Arm Chair and Wing Chair. Upholstered all over in heavy tapestry, Verdure design, rich blue background. Separate Fischman cushions. Regular price, $150.00, for..... **$132.00**

RADIO TABLES—In fumed oak and walnut finish. Some with shelf and some with closed-in cabinet for batteries. Each, **$8.00 to $15.00**

LIBRARY TABLES—A splendid selection in fumed oak, birch in walnut finish and solid walnut. All have drawers and single or double book shelf at-ends. Specially priced at, each ..... **$18.00 to $35.00**

CARD TABLES—Folding legs, mahogany finish, tops covered in green felt or leatherette. Specially priced, each..... **$3.75**

BRIDGE LAMPS—Polychrome standards, adjustable bracket, silk and parchment shades. Regular price, $20.00, for, each..... **$12.50**

McBRIDE & FRANKS

PHONE 2069 224 CHARLOTTE ST.

TORONTO PROVIDED THRILLS FOR CROWD OF 18,000 AT OPENING GAME

SQUEEZE PLAY WON IN THE TENTH

Fans Responded in Spite of Rain—Five Run Rally in Ninth.

BEAT READING 6-5.

Syracuse Ran Up Eight Runs in First Inning With Pests.

TORONTO, April 29 (Canadian Press).—Toronto Maple Leafs celebrated the opening of their new $500,000 baseball park here today by defeating the Reading Keystones 6 to 5, when they staged a thrilling rally in the ninth and by means of a cleverly executed squeeze play put the winning run across the plate in the tenth. Rain fell continuously during the game, commencing while the opening ceremonies were being held, but over 18,000 people witnessed the blow-off. The score:

Reading	100021010— 5 16 0
Toronto	0000000051— 6 12 1

Marquis and Lynn Stewart, Maley, Carroll and O'Neill.

Syracuse 10, Jersey City 7

SYRACUSE, April 29 (Canadian Press).—Syracuse evened the season's count with Jersey City and moved up to sixth place today, beating the Skeeters, 10 to 7. Score:

Jersey City	030130000— 7 11 1
Syracuse	80100001x—10 9 3

Spaulding, Williams and Daly; Dickerman and Morrow.

Buffalo 6, Newark 1

BUFFALO, April 29 (Canadian Press).—The Bisons are squaring accounts with the Bears for the string of losses sustained at Newark at the opening of the season. Today Buffalo won, 6 to 1, making the second victory of the series. Koupal was strong in tight places. Score:

Newark	000100000— 1 8 0
Buffalo	02100030x— 6 8 2

Chesterfield and Schull; Poupal and Lake.

STANDING OF LEAGUES

INTERNATIONAL LEAGUE

	Won	Lost	P.C.
Baltimore	10	2	.833
Toronto	10	4	.714
Rochester	7	4	.636
Buffalo	7	8	.467
Newark	6	7	.462
Syracuse	5	7	.417
Jersey City	6	9	.400
Reading	1	11	.083

Game postponed.—Rochester at Baltimore, cold weather.

AMERICAN LEAGUE

	Won	Lost	P.C.
New York	11	3	.786
Cleveland	10	4	.714
Chicago	10	6	.625
Washington	9	7	.563
Detroit	5	9	.357
Boston	5	10	.333
Philadelphia	5	10	.333
St. Louis	5	11	.313

NATIONAL LEAGUE

	Won	Lost	P.C.
New York	9	5	.643
Cincinnati	8	5	.615
Brooklyn	8	5	.615
St. Louis	8	7	.533
Chicago	7	7	.500
Philadelphia	7	8	.467
Boston	4	10	.286

SOCCER SEASON ENDS SATURDAY

Fans Chiefly Interested in Relegations That Will Result.

TWO MUST GO.

LONDON, April 30 (Canadian Press Cable).—With nine games to be played in the First Division of the English Soccer League, the football season winds up on Saturday, and, with all championships, promotions, competitions and relegations decided for another year, the game will be packed away until the last week in August, when the whole battle will be begun all over again.

Chiefly directed to the tower extremity of the First Division table, and to the results of the minor league games, with a view to establishing the "Who's Who" of next season's divisions, the interest of the fans is concentrated on the outcome of the battle at Newcastle between the Tynesiders and the cup-finalists, Manchester City, and also on the tilts at Leeds and Burnley. There are many "ifs" to be settled with respect to the matter of relegation, for one of these three clubs will have to go down to the Second Division, along with Notts County. Should all three win their games, then Burnley will be demoted, for they have the poorest goal average. Their position can be seen at a glance:

Team.	P	W	D	L	F	A	Pts
Man. City	41	12	11	18	87	97	35
Leeds U.	41	13	8	20	60	75	34
Burnley	41	12	10	19	80	107	34
Notts C.	41	12	7	20	50	72	31

Manchester City have the hardest task, for out of their 16 defeats, Newcastle United have sustained only five at home, while Manchester City have won only three times away from home this season. The odds are against the Lancastrians, but their stake is tremendous.

Both Burnley and Leeds are playing on their own ground, the former entertaining Cardiff City and the latter Tottenham Hotspur. All four teams are now in pretty much the same class, and the advantage of terrain may be the great factor in turning the trick.

Second Division

In the Second Division, the question of championship has no further interest unless it be the purely academic one of whether The Wednesday or Derby County will finally top the list. Both of these clubs earned the right to enter the first string next year. The problem that has to be solved is which of the three, Fulham, Clapton Orient and Stoke City, will accompany Stockport County into the Third Division. For the final game they stand:

Team.	P	W	D	L	F	A	Pts
Fulham	41	10	12	19	46	77	32
Clapton O.	41	11	9	21	47	65	31
Stoke C.	41	12	7	22	53	76	31
Stockport C.	41	7	9	25	46	97	23

Fulham are at home to Brandford City, and if their victory over Port Vale last week is any index of their present form, they may be able to drag themselves out of the slough. Clapton Orient have the hardest task and it is just possible that the obstacle may be too great for them. They travel to Middlesborough and will find a hard nut there to crack. Stoke are hosts to Southampton.

Third Division

In the Southern section of the Third Division, the situation narrows down to a matter between two teams, Plymouth Argyle and Reading are fighting for promotion to the Second Division. Last year, Plymouth were beaten out in the final game by one point, by Swansea Town. Should they even drawn with Gillingham on Saturday, they are safe, whether Reading wins or not, but they will have to gain a point, for Reading are close on their heels and it is unlikely that with so much at stake they will take any chances with the lowly Brentford. Plymouth and Reading stand as follows:

Team.	P	W	D	L	F	A	Pts
Plymouth	41	24	8	9	107	65	56
Reading	41	22	11	8	71	51	55

THE INQUIRING REPORTER

"In the past few years I have tried most different brands of cigarettes, but I think in Buckingham I have at last found the cigarette I was looking for. The rich fragrance of this cooling smoke is unbeatable," replied Max Swanston, the captain of the baseball team, when asked by Inquiring Reporter as to his opinion of Buckingham cigarettes.

"The excellent flavor of Buckingham cigarettes make them the most pleasant of smokes," was the verdict of Joe Dorrington, when asked his opinion of Buckinghams.

"The quality, flavor and mildness of Buckingham cigarettes make them an ideal smoke," is the opinion of 'Red' Franks, who said that he is satisfied that there is no better cigarette made than the Buckingham.

"I tried that Buckingham, tax free offer out of curiosity," replied Bill Zeihr to the Inquiring Reporter, "and I'm mighty thankful I did, as it is surely the best smoke I have ever had. From now on I'm a strong Buckingham fan."

"That tax free offer in The Examiner on Buckingham cigarettes has made thousands of new friends for this splendid smoke in Peterborough," Mr. Jack Laing told the Inquiring Reporter. "This cigarette has always had an enormous sale in my store, but recently it has been far outstripping all previous records."

"From the way the coupons on the Buckingham tax free advt. came in from Thursday's Examiner I would judge that nearly every smoker in Peterborough must have tried them out," said F. B. Patterson. "And the way these people are coming back for repeat orders is proof that Buckingham is a mighty fine cigarette, as the sales of it are tremendous."

"That tax free offer of Buckingham's in Thursday's Examiner served as my introduction to Buckingham cigarettes," A. E. Jones told the Inquiring Reporter. "And from now on I'm going to stick to this cool, flagrant smoke. Buckingham's more than justify everything that has been said about them."

"The radiance which came over many of my customers' faces when smoking their first Buckingham cigarette as a result of the tax free offer in The Examiner of Thursday was positively amazing," said Pete Simons in response to the Inquiring Reporter's question as to the popularity of this brand. Many smokers immediately vowed allegiance to Buckingham, declaring they had at last found "the perfect smoke."

From Market To Wearer
WHEN YOU BUY
Ingram's Custom Built Shoes
YOU BUY LEATHER
They are sturdy without being bulky. Perfect fitting because they are so well made.
Quality Shoes—Moderately Priced
In stock or made to your order
INGRAM'S
CUSTOM FOOTWEAR
430 George Street
One pair of good Shoes and our Goodyear Welt Repair Service will keep you well shod all season
Next door to Jordan Florist

SENATORS LOSE TO THE YANKEES

Athletics Start Month at Home By Shutting Out Boston.

CLEVELAND DROP.

NEW YORK, April 29 (Canadian Press).—The Yankees won their sixth straight game today with the Senators as their victims, by 8 to 5. Tony Lazzeri pasted his second homer of the season while Joe Dugan increased his batting average to .426 by getting three hits in four tourns. Score:

Washington	000002021— 5 14 1
New York	01043000x— 8 12 1

Bush, Ferguson and Ruel; Pennock, Hoyt and Collins.

Athletics 4, Boston 0

PHILADELPHIA, April 29 (Canadian Press).—The sorely harrassed Athletics returned to home soil today to start a month's stay and defeated Boston, 4—0. Joe Hauser hit his second home run of the season in the fourth inning with none on bases. Score:

Boston	000000000— 0 8 0
Philadelphia	20020000x— 4 9 0

Ruffing, Lundgren and Gaston; Quinn and Cochrane.

Chicago 7, Cleveland 3

CLEVELAND, April 29 (Canadian Press).—Chicago sent Cleveland into second place today, winning 7 to 3. Levsen was hit hard while Leverett was effective except in the ninth: Score.

Chicago	001121011— 7 12 0
Cleveland	000010002— 3 8 4

Leverett and Crouse; Levsen, Benge, Speece and L. Sewell.

St. Louis 3, Detroit 2

ST. LOUIS, April 29 (Canadian Press).—Zachary had a slight advantage in his pitching duel with Whitehill and a changed lineup helped the St. Louis Browns win today, 3 to 2, in the first game of their series. For the Browns, Bennett replaced Rice in right field; Gerber returned to his old place at short and McManus and Melillo changed places, putting the former Milwaukee star at second. The veteran Ty Cobb got his first home run of the season in the second inning. Score:

Detroit	010010000— 2 8 1
St. Louis	00120000x— 3 9 0

Whitehill and Manion; Zachary and Schang.

PETTY EXTENDS ROBINS' STRING

Five Straight Wins — Reds Hammer Pirate Pitchers.

GIANTS DEFEATED.

BROOKLYN, April 29 (Canadian Press). — The Brooklyn Robins stretched their winning streak to five straight today through brilliant pitching by Jess Petty, who allowed the Phillies only five hits. Gus Felix's triple in the eighth broke a tie score and brought the Robins victory by a count of 3 to 1. Score:

Philadelphia	000100000— 1 5 0
Brooklyn	01000002x— 3 6 2

Knight and Wilson; Petty and Hargreaves.

Cubs 6, Cards 5

CHICAGO, April 29 (Canadian Press). — Duster Males virtually threw his own game away today when he shot Gonzales' bunt wild to second in the eighth, from where the Cuban shortly scored to give Chicago the first of the series with St. Louis, 6 to 5. Score:

St. Louis	010011200— 5 10 3
Chicago	11002011x— 6 10 1

Johnson, H. Bell, Mails, Haines and O'Farrell; Root and Gonzales.

Reds 16, Pirates 9

PITTSBURGH, April 29—(Canadian Press).—Cincinnati went on a rampage today, defeating Pittsburg 16 to 9 in a battle marked by a total of 31 hits including seven doubles. The Reds hammered five Pirate hurlers off the mound. Score:

Cincinnati	0001,10,0140—16 17 1
Pittsburgh	0013 01004— 9 14 2

Luque and Hargrave; Sheehan, Oldham, Yde, Songer, Adams and Smith, Gooch.

Braves 4, Giants 2

BOSTON, April 29 (Canadian Press). — Larry Benton held the Giants to six scattered hits today and the Braves captured the opening game of a series of three, by a score of 4 to 2. Score:

New York	010000100— 2 6 2
Boston	00020101x— 4 8 1

Barnes, McNamara and Hartley; Benton and Siemer.

COUGARS TO DETROIT.

Montreal Rumor Says Deal Completed.

MONTREAL, April 30. — The Star yesterday in its sports columns says:

"The latest rumor going the rounds in professional hockey circles, and which, if true, will have much significance, is that already a deal has been completed for the transfer of the Victoria Cougars, 1925 champions of the world, and present western champions, to Detroit for next season.

"Definite confirmation of this report cannot be obtained at the present time, but if it is confirmed at the meeting of the National Hockey League here on Saturday, it will at once establish one and perhaps two facts:

"The first of these facts would be the breaking up of the Pacific Coast and Western Professional Circuit; in the second place it would mean the inclusion of two more clubs in the National Hockey League bringing it up to a ten club look."

Bowling

Y.M.C.A. LEAGUE, POST-SEASON SERIES.

The Universals took all three games from All Saints in the post-season series of the Y. M. C. A. League. Elcombe was high for the night with a good score of 610, made up of nice singles of 220, 215 and 175. George Gimblett had the high single of the night with 248, while other good singles were Hall's 194, Redpath's 188 and 186 and McLeish's 185.

Universals—				
Herrick	158	150	160	468
McLeish	174	185	163	522
Redpath	177	188	186	551
Mellmoyle	139	174	166	479
Elcombe	215	175	220	610
	863	872	895	2630
All Saints—				
Jay	163	142	123	428
Hope	118	115	162	395
Rye	169	114	125	408
Gimblett, G. (Jr.)	157	170	248	575
Lewis	164	.....	.....	164
Hall, Jack	...	194	127	321
	771	735	785	2291

LADIES' MERCANTILE LEAGUE—Y.M.C.A.

The Eries took all three games from the Superiors in the Ladies' Mercantile League at the Y. M. C. A., and bowled some fair games to do it. Miss Giroux had the high single of the night with 196.

Eries—				
Miss Giroux	196	130	162	480
Miss Resko	74	.....	140	214
Miss Sloan, B.	148	134	123	405
Miss Sloan, A.	93	132	.....	225
Miss Gollop	....	115	169	284
	511	511	594	1616
Superiors—				
Miss Campbell	162	131	95	388
Miss Greer	100	47	67	214
Miss Plunkett	106	108	111	325
Miss Carr	118	102	90	310
	486	388	363	1237

LADIES' LEAGUE—Y.M.C.A.

The third and final series of the Ladies' League at the Y.M.C.A. finished on Monday, after a close race and all interest is now centred in the play-off series which commence on Wednesday. The Canaries captained by Miss Ethel Rae finished the third series three games ahead of the teams in second place which was the Swallows, captained by Miss M. Moore. The Swallows then finished two games ahead of the teams in third place and in this case the grouping was very close as four teams tied together for third place, these teams being the Caridnals, captained by Miss C. Crookshanks, the Bluejays, captained by Miss M. Ross; the Robins, captained by Mrs. A. W. Clysdale and the Nightingales captained by Miss G. Coulter.

The three series of the League were won as follows—the first by the Bluejays, the second by the Robins and the third by the Canaries. The executive of the league decided that a draw would be made to have each team meet each other and total pinneage was to count. The draw was made as follows:

Wednesday: Canaries—Robins.
Friday: Canaries—Bluejays.
Monday: Robins—Bluejays.

The standing at the end of the third series was as follows:

	Won	Lost
Canaries	21	6
Swallows	18	9
Cardinals	16	11
Bluejays	16	11
Robins	16	11
Nightingales	16	11
Larks	14	13
Bobolinks	8	19
Orioles	7	20
Thrushes	3	24

By taking all three games from the Robins, the Canaries ensured themselves the winning of the 3rd series of the Ladies' League at the Y.M.C.A. Miss Rae, the captain of the Canaries made certain of the win by a good total of 540, having two nice singles of 198 and 183.

Robins—				
Miss Lancaster	106	149	123	378
Miss Distin	123	166	130	419
Mrs. Clysdale	131	99	.....	230
Miss Squire	84	.....	135	219
Miss Curtis	113	133	115	361
Miss Smith, B.	...	142	122	264
	557	689	625	1871
Canaries—				
Miss Hall	81	134	.....	215
Doughty	127	116	130	373
Collins	153	152	153	458
Pammett	57	.....	.....	57
Rae	183	198	159	540
Johnston, L.	...	99	130	229
Nelson	.....	.....	118	118
	601	699	690	1990

The Orioles, though handicapped by two dummies in the first game and one in the last two games gave the Canarie a close battle and only lost out by narrow margins in all games. Among the high singles were Miss Gimblett 184 and 171, Miss Saunders 177, Miss Rae 183 and Miss Doughty 174.

Orioles—				
Miss Gillespie	87	165	115	367
Madill	150	124	88	362
Saunders	177	109	141	427
Gimblett	...	171	184	355
Dummy	80	80	80	240
Dummy	80	.....	.....	80
	574	649	608	1831
Canaries—				
Miss Collins	144	125	166	435
Hall	87	.....	127	214
Doughty	157	174	70	401
Nelson	93	97	.....	190
Rae	146	183	133	462
Johnston, L.	...	87	125	212
	627	666	621	1914

SOCCER NOTES

Saturday's local soccer fixture is between the Quaker Oats and De-Laval in a League game on King Edward park. Kick-off at 3 o'clock; referee J. C. Russell.

Quaker Oats tean. for Saturday will be W. Curtis, goal; Stan. Maker and H. Curtis, backs; W. Logan, R. Carmichael and T. Williams, half back; Reynolds or Cross, G. Logan, A. Mitchell, A. Wilson and A. Burgess, forwards. Reserves: A. Maker and J. Glenn.

The other fixture is at Omemee, when the local Thistle meet them in a league game. In all probability the district boys will use the eleven players they have signed. The 'Jags' eleven will not be chosen until before the game. A very large number of fans are making the trip.

BRITISH BOUT ENDS IN DRAW

Mason and Harvey Fought Twenty Rounds For Title.

WELTERWEIGHTS.

LONDON, April 30. Canadian Press. — A twenty round fight for the welterweight championship of Great Britain between Harry Mason of Leeds, and Len Harvey, of London, at Albert Hall last night, ended in a draw.

The title had been relinquished by the holder, Tommy Miligan, because he was no longer able to fight at the welterweight limit.

It was an uneven struggle throughout. Harvey had the advantage in height and reach and kept Mason off with lefts to the face and body, varied by right leads to the head, but Mason landed many good straight lefts.

In the 18th, Harvey rushed in with a left to the stomach, following up with a smashing right. Mason was floored for the count of eight. Towards the end of the round, Mason fought back splendidly and had the better of the succeeding round.

There was a desperate mix-up in the final round which went in favor of Harvey.

OFFICERS ELECTED BY BASEBALL CLUB

Cobourg Entry in D. and O. League Headed By Jack Toms.

COBOURG, April 30.—The Cobourg Dyeing Co. Baseball Club, Cobourg's entry in the Durham and Ontario League has elected the following oficers:

Hon. President—Capt. D. C. Dick.
President—Jack Toms.
Vice-President—K. Payne.
Secretary—G. Vivian.
Treasurer—C. Boundy.
Executive Committee—J. Delanty, G. Stover, W. Butler, H. Irwin, E. E. White and R. Dodge.

The Club is called to meet on Monday night next week further arrangements for the season.

At a meeting of Junior baseball enthusiasts held here during the week, Roy Dodge was appointed manager of the Junior team and W. Owens, assistant manager.

As yet Cobourg has not organized a Town League, although such an organization has operated successfully for two seasons past.

The Softball League has also failed to get into operation here as yet.

DEMANDS ENQUIRY OF BOXING BOUTS

Rules Broken in Tournament at New Westminster.

WINNIPEG, Man., April 30 (Canadian Press).—The Winnipeg Tribune in its sports columns Thursday carries the following:

"According to Don Rowand, who was in charge of the Winnipeg contingent of boxers and wrestlers to compete in the Canadian amateur tournament recently at New Westminster, B.C., there is a need for a complete investigation into the conduct of the tournament.

"Rules of the Amateur Athletic Union of Canada were contravened inasmuch as the duration of the boxing bouts did not conform with the rules laid down. Members of the local team also allege that competitors were permitted to apply oil to their bodies just before entering the ring.

"According to Rowand, the boy who was given the decision over Billy Ayrton of Winnipeg, in the bantamweight class on the opening night, could not make the weight for the featherweight class on the following evening.

"The British Columbia authorities have laid themselves open to having the 1926 event declared null and void by the A. A. U. of C., because the existing rules were so flagrantly changed.

"J. McVicar, president of the Amateur Athletic Union of Canada, is waiting for a report on the tournament before making any state-

SOFTBALL TEAM BEING ENTERED

St. Andrew's Young Men Organize Athletic Association.

PLAYERS CHOSEN.

CAMPBELLFORD, April 30—The young men of St. Andrew's Presbyterian church made a new move last night when they met and organized the St. Andrew's Athletic Association, the following officers being elected:

Honorary president—James Alan.
President—Rev. James Grier.
Secretary-treasurer—R. J. Allan.

It was decided to enter a team in the Town Sotfball League, this team to be known as the St. Andrew's Thistles. Gerald Connor was elected manager of the team and the captain will be chosen by the members. Twenty players—the number that each team in the League is allowed to carry—were selected last night and the names of these wil, be filed at a meeting of the League executive tonight at which the Thistles will be represented by Manager Connor and Secretary-Treasurer Allan. Every member and supporter of ther team will be taxed 50 cents to aise a fund for equipment and to provide for the $5 deposit that each team is required to make on entering the League.

BASEBALL PRACTICE.

Manager Johnston Summons Petes For the First Workout.

There will be a practice of the Peterborough Baseball Club tomorrow afternoon at the Exhibition grounds and all players wishing to try out are requested to be on hand.

For the Week End
Wilson's
BACHELOR
CIGAR
There's no finer cigar than Bachelor,—no finer week end package than the Bachelor Pocket Packs of 5 or 10.
10c

MARMORA NEWS.

MARMORA, April 30.—Bernard and aJmes Hughes are home from Queen's for the vacation.

Inspector A. W. McGuire visited Marmora Public school on Tuesday.

Mr. and Mrs. A. T. Neal attended the funeral of the late Alex Mcdonald at Stirling on Wednesday.

Messrs. J. A. Bond and E. Bennett spent last week end in Toronto.

Invictus "Rex" Model
ONCE wear Invictus, and you'll wear no other; each pair will bring such complete satisfaction in every detail of material, design, wear and comfort.
It's the excellence of the materials—the choice leather—the silk stitching—that gives to Invictus Shoes such unusually long life. And every Invictus retains its perfect-fitting shape and good appearance throughout every day of its service.
J. T. STENSON & SONS
Exclusive Invictus Agent
Invictus
THE BEST GOOD SHOE
—always keeps its shape

"WHERE GOOD CLOTHES ARE SOLD REASONABLY"
MEN!
Talk About Value!
You've never seen as fine Suits
at $35

That's absolute fact!
Search where you may,—
Make any comparison you will,—
Irwin's "Quality First" Suits and Topcoats will prove their absolute supremacy,—at $35.
—in smartness of styles;
—in variety of models and sizes;
—in beauty of patterns and shades;
—but most of all, in the quality of the fabrics and the degree of fine tailoring that goes into them.
Values heretofore unknown at the price—and elsewhere or otherwise impossible even now.
TOPCOATS, $22.50 TO $35
R. A. IRWIN & CO.
337 GEORGE STREET PHONE 925

CAPITOL NOW PLAYING

REGINALD DENNY IN HIS LATEST COMEDY RIOT

GEORGE BROADHURST'S LAUGHING STAGE SUCCESS

WHAT HAPPENED TO JONES?

Laugh! If this guy Denny don't bust every button off'n your vest in this screamingly hilarious happiness hit, you need a new set of laugh muscles. That's all. Why, say. A guy in New York was watchin' this picture and he laughed so much .....but wait'll you see Denny—you'll KNOW what we mean.

The NUT Cracker

By JOE WILLIAMS

See where Dempsey and Tunney have finally signed: . . . But it may be that they've only signed a truce.

Modern definition: A jockey is a gifted genius who can turn a thoroughbred race horse into a hound.

"Thanks for the buggy ride" probably originated back in the old days when Bugs Raymond was giving so many free passes to first.

Exchanges tell of fine work Catcher Henn is doing in Missouri semi-pro ball. . . . Bet the young man is good at laying 'em down.

Once upon a time a young well-bred youth ran away from home to avoid his piano lessons and cast his lot with a baseball team. As soon as he got his contract and reported to the team the manager told him he would have to spend three hours every morning practicing. . . . Bang! Bang! Two shots rang out and a body fell limp upon the floor. It was the ex-piano player.

Wrestlers and fashionable portrait painters have one thing in common: They both try to make it look good.

The Harassed Husbands' League reports that all the nags aren't on the race tracks.

Mr. O'Goofty bobs up to report the smartest cooks in the world are in Italian restaurants because they always use their noodles.

Sitting Bull was one of the first scalpers to give the police any trouble on opening days and at prize fights.

Ty Cobb is suffering from eye trouble this year. . . . Probably the result of trying to see the Tygers as pennant winners for so many seasons.

The Baseball magnates aren't objecting to the dead ball in use this year, but they would like to eliminate the dead head at the turnstiles.

BILLY EVANS SAYS

PLOT THICKENS

The resin plot thickens.

Four of the larger leagues, the American, International, Pacific Coast and American Association, have placed a ban on the resin bag.

The rules state that all umpires must carry a resin bag and produce it upon request for the use of the pitchers.

The National League umpires, in experimenting with the resin bag in the south this spring, have merely placed it on the ground a short distance back of the pitcher's rubber.

It seems in one of the games a ground hit ball came in contact with the resin bag, deflecting its course and making it impossible for the fielder to handle the drive. A dispute resulted.

It caused the umpires to make a rule that the ball was in play if by accident it should come into contact with the bag.

Carrying the bag on one's person is not a very pleasant task, as the resin soils the uniform of the umpire. This, no doubt, explains why the National League umpires have merely placed it on the grass back of the pitching mound.

* * *

RESIN BANNED

Despite the fact that four of the larger leagues have placed a ban on the use of resin, report has it that any pitcher in any league can demand that the umpire produce some resin for his use and be within his rights.

However, it is very doubtful if any pitcher in any of the leagues that have ruled resin out will have the nerve to take issue with the finding of the club owners and presidents.

Such action would only tend to make trouble and help said pitcher dig his own grave.

PROPER USE

It seems that issue is being taken to the reference to the resin ball.

The low down on the resin bag situation is that the foreign substance must be applied merely to the hands, not the ball.

While resin itself is not such a dangerous weapon, the admission of its use opens devious ways and means for the smart pitcher, so inclined, to cheat.

It is a certainty that foreign substances other than resin will be employed this year in every league that permits the use of the resin bag.

In other words, the resin bag will cover a multitude of sins that will be perpetrated on the ball field this summer.

* * *

FINAL RULING

The final ruling handed down in the resin problem is that the use of resin is optional with the pitcher rather than the league.

This would make it seem that the leagues who have already placed a ban on the practice have overstepped their rights.

It also makes it apparent that any pitcher in any league, regardless of league rules covering the situation, can create trouble by calling for resin and making a loud yell if he doesn't get it.

The decision handed down as the result of a request from John H. Farrell, president of the National Association of Minor League Clubs, gives the impression that any player who so kicks over the traces will be upheld.

* * *

MERITS OF RESIN?

Pitchers are divided as to the merits of resin.

A score of National League pitchers have informed me they have no intention of using it. Others are sure it will prove helpful.

There are some who say it will make for better control, while others insist the hand becomes so sticky if the weather is at all warm that it seriously handicaps rather than helps control.

The summer should produce some interesting developments in the resin mystery.

Moviegraphs

HOLLYWOOD, April 29.—A boy has dropped out of the great unknown and won a coveted role in a feature picture. Which is to say Charles Farrell will be the leading male in "Old Ironsides," James Cruze's "most pretentious motion picture."

Farrell is a handsome young New Englander. He was slightly known in Hollywood, where he got in his first picture work as an extra, but when Director B. P. Schulberg announced the young man would be "it" in the forthcoming feature, there were surprisefu queries on all sides of "Who's that?"

The opening scenes in "Old Ironsides" will be filmed at Salem, Mass., a few miles from Farrell's birthplace, Onset Bay.

* * *

Director Allan Dwan, you might say, has cut his eye teeth in this movie business. He is now working on his six hundred and forty-third picture. Dwan has been directing for twenty years. His newest is "Padlocked," from the Rex Beach novel.

Diamond Disputes Decided

By BILLY EVANS

After a player has batted out of order and the mistake is discovered can he bat again in the same inning?

* * *

A player must always bat in his proper position in the batting order or suffer a possible penalty.

If he bats out of order in a certain inning and the mistake is discovered it in no way affects his proper batting status.

He must bat again in the same inning if the lineup calls for him to appear at the bat, even though he has once batted improperly.

We will assume that it is the fifth inning and it is Smith's turn to bat. He is number three in the batting order, while Jones is number four.

Jones goes to bat to start the inning, instead of Smith, the proper batter. He hits safely. The team in the field discovers the mistake and calls the attention of the umpire to the error.

The umpire calls Smith, the proper batsman, out. Since Jones follows him in the batting order, he must return to the plate and bat over.

MORE COPPER USED

NEW YORK, April 30.—Rate of copper consumption in the radio industry is estimated to have more than doubled in the last two years, and is now nearly 10,000,000 pounds a year, according to a survey by the Copper and Brass Research Association. From 2 1-2 pounds per set in 1924 the average has been increased to 6 pounds.

The ORACLE

This day we fashion Destiny, our web of Fate, we spin. —Whittier.

Fixed fate, free will, foreknowledge absolute. —Milton.

Mickey: You have a pleasant, cheerful nature, naturally inclined to like enjoyment. You like moving and travel and have a kind disposition. When jolly you are very jolly, but when miserable you are apt to be very wretched, without any real reason. You are kind-hearted and loyal and secretive with regard to others' affairs. You will succeed in any commercial position, and would also make a splendid teacher, being patient with details. You like to have your own way, but are adaptable to others' wishes in order to make things harmonious. To be successful, you must be of service to others. Strive always for self-poise and for control of your temper. Losing it makes yourself and everyone else around you very miserable. Always avoid scolders and fault-finders, who depress and worry you. Pay attention to your personal appearance and particularly to the arrangement of your hair. Always dress well. Marry a man born in May, July, February or November. March and November are your good months, Tuesdays and Saturdays your lucky days. Your color is black. You were born on Thursday.

M. R. W.: You are generous, ambitious and talented. Full of hope and enthusiasm, defeat does not easily discourage you, but you have a tendency at times towards introspection and morbidity that is quite foreign to your natural temperament, which is one of good cheer and pleasure, with a special liking for the fine arts. You thus have strong contradictory influences in your make-up. Try to follow out your innate desires of joyousness and cheerfulness and strive always to conquer these tendencies toward mystic and occult matters. You realize very little the value of money and are quite slow in paying bills, as a rule. You are also careless of your own belongings and those of others. You should follow out your intuitions always and you will not be deceived. Strive for habits of order and do not think so much of the praise and blame of others. Conquer a quick temper and a tendency to worry over things that never happen. "Think often of your friends and seldom of your enemies" should be your slogan in life. August and December are your good months, Friday your lucky day. You were born on Saturday. Your color is black.

Pete: You were born with a liking for cheer and good times, and an aptitude for the fine arts, especially singing and dancing. You have a good deal of change and uncertainty in your make-up which should be controlled, as it will not tend toward your happiness or success in life. You are naturally of a courageous temperament, and have a jovial, free, friendly disposition. You thrive best when surrounded by those you like, as you have very strong likes and dislikes. You fear poverty, burglars and robbery, and are uneasy when left alone at night. You must always guard against being jealous of your friends and smpanions and try to seek pleasant people and things, for you are very sensitive to slights. You are fond of travel, and will take many long voyages, probably later in life. You like money and must guard against a tendency to miserliness and hoarding. The throat, lungs and kidneys will trouble you, but you have strong healing powers within yourself. You have great respect for law and authority, but do not like to be commanded by others. Marry a man born in November, March or Januray. February and September are your lucky months, Monday your best day for advancement. Yes, you were born on Thursday. Your color is black.

Joe: You have a nice type of disposition, and make an excellent friend for one of undecided character, as you are usually quite sure of yourself and have a feeling that no one is superior to you. You never become abashed or lose hope in any undertaking. You have a peace-loving, kind nature and a great deal of understanding and sympathy toward others. This well, as you are inclined at times to be a little critical of faults in your friends, having so many good qualities yourself. You are adapted either to a professional or business career, as you have a discriminating and analytical mind, capable of gathering much practical knowledge. You have a fine memory and would make a very good teacher. You are inclined to be selfish but you make a very devoted friend. You are conservative in your opinions, generally upholding the accepted order of things. You like to make fine distinctions in speaking. You are fond of accumulating money, but are wise enough to enjoy life as you go along, while making provision for the "rainy day." You always wish to have your surroundings neat, tidy and comfortable. Travel and change of scenery are good for you. Do not pick people to pieces and be careful of what you eat and drink. Do not be so sensitive to public opinion. Marry a man born in March, May or August. February and November are your good months, Wednesday your lucky day. You were born on Friday. Your colors are gold and white. The day you ask about, Wednesday, is one for assuming any responsibility offered you.

E. C. T.: You have a nature that may give you some trouble on your way through the world. You are naturally inclined to like good times above everything else, but your manifest destiny in life points to service to others. You would make an excellent nurse, if you set your mind to it. What will prove a real drawback to you is an inclination toward change and a fickle habit of mind that makes you very hard to get along with at times. You will destroy some of your best talents and chances of advancement in life through jealousy and you are whimsical, fickle and changeable to the last degree. You are quite keen at reading the thoughts and intentions of people about you. You are apt to work too hard, giving up much, even health, for your work. You are very fond of fine clothes and elegant surroundings and you have a positive genius for frittering away money. You are fiery rather than affectionate, and crave most for that affection which eludes you. You must remember that over-indulgence of the senses will play havoc with your nervous organization and that "he who dances must pay the fiddler" sooner or later. Never take drugs or stimulants, and try to conquer indecision of character. Be careful of evil companions, who will have a strong influence over you. Marry a man born in December. June and July are your lucky months, Tuesday your good day. You were born on Friday. Your color is black.

G. E. C.—You have a nature that is not especially fortunate, unless you take a firm resolution to try and control some of your faults. The greatest element in your character at present is a tendency toward uncertainty and fickleness, toward change and vacillation. Although you are possessed of a certain amount of charm, you have no great depth of character. You have a good deal of skill with your hands and can exert a favorable influence over others, if you try hard enough. You are apt to be suspicious and jealous, to scold and nag, and to be much to sensitive. You must stop finding excuses for yourself and lay the blame where it belongs. You are the sort that is very careful of your own feelings and not at all tender of the feelings of others. You like to be amused and demand constant attention, but you will do better when you learn self-control and resolve not to waste your vital energy on trifles. You will never amount to much until you stop crying about conditions around you, get to work and keep smiling. Be careful of your diet, and stop criticizing others. Marry a man born in June, July, December or January. You were born on Thursday. Your color is pink. January and July are your good months, Tuesday your lucky day.

Mer.—You have quite a great degree of will power, poise and skill with your hands. You will have influence over others, and usually exert this influence for good. You are fond of the good things of life, of nice things to eat and pretty clothes. You like pleasure and have an aversion to rules and regulations. You have the very bad habit of putting things off, and this will exert a much more baneful affect upon your destiny that you can imagine. Unless you practise self-control, you will become a chronic scolder and nagger. You are usually so occupied with your own affairs that you have little time to occupy yourself with the affairs of others. You have an affectionate, kind nature at most times, but are not especially efficient. You will find success in life mainly by the use of tact and diplomacy, but you should try too, to be of service to others, whenever possible. You were born on Saturday. Your colors are gold and white, also green and pink. The day you ask about, a Tuesday, is a good one on which to read good books and collect information. Marry a man born in June, July, December or January.

The country of Thibet is reported to have only one motor vehicle, which is a motorcycle.

The European cabbage butterfly was brought to the United States about the time of the Civil War.

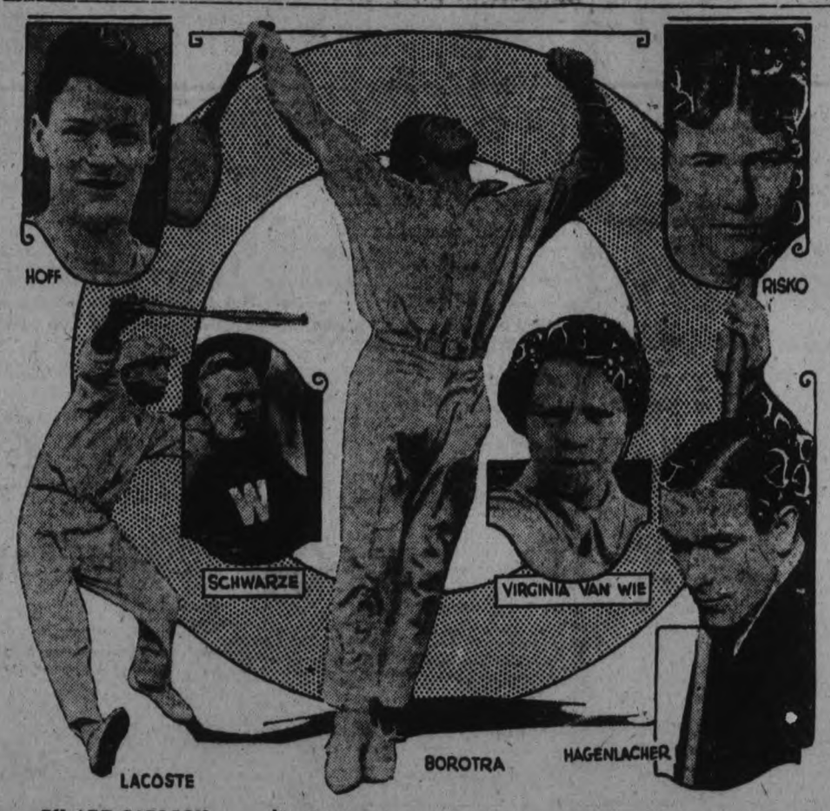

BY ART CARLSON

Any number of startling surprises were furnished during the winter sport season. Some of them are still being talked about. And doubtless will be for an indefinite period.

A few titles changed hands while the bombardment was in progress; several comparatively unknowns leaped into the twinkling class, and quite a bunch of new marks were hung up.

In the track and field Charley Hoff, the nimble Norse boy, of course, commanded most attention. Hoff not only shattered all previous records for indoor vaulting but took the measure of Osborne and Norton in the all-round test at Madison Square Garden. Hoff was the Nurmi of the 1926 season.

Schwarze Breaks Record.

In the national A.A.U. get-together at Chicago, Herbie Schwarze of Wisconsin tossed the 16-pound shot 50 feet 7½ inches for a new world's indoor mark. Moreover, his effort was just a few inches shy of the outdoor figure established by the late Ralph Rose in 1909. Schwarze competed unattached, beings on the Badger ineligibility list.

Henry Russell, Cornell captain, "220" intercollegiate champion, created a new world's record in the Michigan meet by running 75 yards in 7 2-5 seconds. The former mark was "7-3" and was held jointly by Cary, Wefers, Hahn, Drew and Meyer.

In the annual A.A.U. relays at Los Angeles, Lee Barnes, Southern California star and Olympic pole vault prince, hung up a new collegiate mark by clearing 13 feet 5¼ inches.

Erich Hagenlacher, German gent, rather upset the billiard fraternity by whipping Jake Schaefer for the 18.2 title. Hagenlacher was the second foreign cueist to gain the honor in three months, Horemans, the Belgian, having defeated Schaefer last November only to have Jake win the crown back in a return match.

On the pugilistic threshold of fame stepped Johnny Risko, Cleveland heavyweight, and onetime baker boy. Risko, as you know, trimmed Paul Berlenbach, light-heavy wreath-wearer. Risko, in fact not only beat the Paralyzer, but just missed repeating the Delaney knock-out act.

Risko, with but three years' professional experience behind him, had been figured fairly soft for the Berly one. But the figuring was far from accurate.

In tennis, the sterling French duo, Jean Borotra and Rene Lacoste, gave Tilden and Richards more than they could take in the indoor championships. And, for the second successive season a Frenchman carted home the singles title.

Beats Glenna Collett

Little Virginia Van Wie was easily the outstanding woman golfer of the winter ramble. A comparatively unknown (she made her debut in competitive golf last summer), this 17-year-old Chicago lass sent Glenna Collett, national queen, to defeat in the finals of the Florida east coast tournament.

It took her 19 holes to do the trick. But she was as nerveless as the most veteran campaigner. In a word, her performance was startling. It stamped her as a contender to be feared in any competition.

There you have the outstanding accomplishments of the winter season—in track an field, biliards, boxing, tennis and golf—featuring Hoff, Schwarze, Russell, Barnes, Hagenlacher, Risko, Borotra, Lacoste and Virginia Van Wie.

PICTURE OF WALES ON TOUR IS COMING

Shows His Entire Trip in South Africa and South America.

Fresh from its initial runs in Canada with a triumphant record wherever shown, The Prince of Wales Picture, a mammoth ten-reel presentation showing the Tour of His Royal Highness in Africa and South America, will appear at the Capitol Theatre for the first time on Monday, May 3.

Not only as an all-British picture and a wonderful journey into unknown lands has the Prince's picture been acclaimed wherever shown in Canada, but from every test to which a picture may be submitted it is said to rank with the great offerings of the screen. It is dramatic in the outpouring of hundreds of thousands of people in the primitive garb and ceremonies of Africa, providing scenes by the hundreds which have never before been screened. It abounds in heart interest because of the almost magic response of uncounted throngs to the personality of the British heir to the throne. Its comic scenes are such as to afford relief from those incidents which are surcharged with tensity and excitement, and through the entire picture moves the magnetic presence of the most popular "leading man" in the world.

From the inner jungles and remote plains of "The dark continent" vast armies of native Africans moved to the various gathering places to greet the Prince of Wales. Horse and foot, they came in battle array. In a single spectacle 50,000 Zulus are shown in a hair-raising battle movement. In another 5,000 dancing girls, less heavily garbed if more unsophisticated than the average theatrical beauty chorus, perform the latest movements of Jungleland. Then the great Basuto nation appears with tens of thousands of its young men mounted on fine Arabian steeds. In other British colonies there is the same outpouring of the people, with a constant change of scene and interest as the Prince surveys, many times in wonderment, the marvellous panorama of primitive life that is unfolded for his entertainment.

From Africa the Prince's party moves to St. Helena where for the first time, the prison home of Napoleon Bonaparte is shown for the screen. The Prince moves through the surroundings where the would-be world conqueror spent his exile, drinks at the same spring from which Napoleon drank, and contemplates perhaps the vanity of emperors who would rule the world by force.

The South American scenes probably surpass any other scenes of the Prince's tour for the street excitement shown and the wild riding of the Argentine "gauchos." Then one is taken over the Andes to Chili and with the Prince to the remote places of this Pacific republic.

The tour of the Prince occupied more than six months and included more than 25,000 miles of travel. Premier Films, the company which brought the picture direct from England, regards The Prince's Picture as one worthy of a place beside the great spectacles of the screen.

Elaborate preparations are being made for the appearance of the Prince's Picture in Peterboro, and the opening ceremonies will probably take the form of a notable patriotic event. The picture was taken with the sanction of the British Admiralty and will be shown at the Capitol Theatre starting on Monday.

BOWLING

AT K. OF C. ALLEYS.

A double-header was played in the Ladies' Matinee League games at the Knights of Columbus' alleys yesterday afternoon. Mrs. J. Crowley's team won three games from Mrs. C. E. Power's team, and Mrs. J. Legros' players won three games from Mrs. J. Roach's team. On Mrs. Crowley's team: Miss M. Beausoliel 200, Miss Mamie McCarthy 154. Mrs. Legros' team: Mrs. Legros 157, Mrs. J. Coursey 156 and 153, Mrs. Ted Crowe 161, Mrs. H. O'Heron 177 and 160.

The evening games were between the Bluebirds (Miss Elizabeth Leahy, captain), who won three games from the Buttercups (Miss Margaret O'Toole, captain), and the Tulips (Miss Josephine Hunt, captain), who won three games from the Bluebells (Miss Mary Lynch, captain). On the Bluebirds' team: Miss E. Leahy 226 and 158, Miss G. Leahy 161. Tulips: Miss Josephine Hunt 151, 194 and 154, Miss M. O'Toole 174, Miss Kennealley 203, Mrs. H. O'Heron 157 and 186. Bluebells: Miss Mary Lynch 181.

DEER BLOCK TRAIN

HOT SULPHUR SPRINGS, Colo., April 30.—The day when the engineer used to stop the train for a cow on the track found an echo here recently when a herd of 500 deer delayed a train. Heavy snows had driven the deer from the higher ranges and they settled down on the tracks. The crew chased them off.

CLING TO CARRYALL

TOKIO, April 30.—The imperial family is determined that the automobile shall not entirely replace the stately and aristocratic horse and carriage. Seventeen beautifully decorated carriages will be constructed this year. No imperial carriages have been used since the great earthquake of 1923 when most of them were damaged by fire.

Special Children's Matinee Saturday Afternoon.

Two Complete Shows Saturday Night 7 and 9

THEATRE AT THE CAPITOL

REGINALD DENNY IN "WHAT HAPPENED TO JONES?"

A really entertaining comedy, with mirthful situations that kept the Capitol Theatre audiences rocking with laughter during its two first presentations yesterday, is the hilarious affair, "What Happened to Jones?" the feature picture for the last three days of this week. In it Reginald Denny, the popular star who usually appears in pictures that have a race as the main theme, has a comedy role that he fills to perfection, in the part of the unlucky bridegroom who falls on evil times the day before his wedding. The comedy is spontaneous and from beginning to end, the production is a huge laugh. It is one of those presentations that are a refreshing change from the usual run of western thrillers and society complications that are such favorites of the silver sheet.

Jones and Lucille Bigbee (Marion Nixon) are sweethearts and have fixed the day of their wedding. The evening before the marriage, Jones, on his way home, engages in a game of poker with some chums and gets mixed up in an ensuing police raid. Escaping with a short, fat friend, Mr. Goodley (Otis Harlan) the two take shelter in a beauty parlor, where steam reducing baths are in progress, and have an awful time sweltering in the seclusion of the alcoves. Then they run foul of a housemaid who demands money for concealing their whereabouts, and finally, Jones is obliged to impersonate a Bishop to appease the curiosity of Goodley's wife. The manner in which he tries to perform his own marriage ceremony as the reverend Bishop is a logical end to a mirthful picture. With the feature is one of the entertaining Hal Roach comedies, "Dolls and Dreams."

AT THE REGENT

THE SHEPHERD STAR OF THE FILM WORLD

In Warner Bros.' production of "The Night Cry" featuring June Marlowe and John Harron, Rin-Tin-Tin the star, portrays a sheep dog. During the filming of the picture now showing at the eRgent Theatre he amply demonstrated his ability as a shepherd dog not only before the camera but in an emergency as well.

Some of the scenes were taken on the Warner lot on Sunset Boulevard in Holywood, and a tiny but active lamb was being used for a "bit." He did not appreciate his great opportunity to break into the movies however, an bolted. There were no holes in the fence but he headed, as if by instinct, straight for the only open gate—around corners and through sets with the whole company in pursuit—all but "Rinty," who was struggling to evade his leash.

"Lamby" gave them a merry chase through the traffic, through yards and around buildings. Finally they lost his trail altogether and decided to advertise in the papers.

They went empty-handed back to the set, and there beheld Rin-Tin-Tin seated on his haunches, tongue lolling, and laughing as he regarded the wayward but now penitent and submissive lamb lying panting on the ground before him.

FATHER MAKES HIS YOUNG SON POISON MOTHER

Thirteen Year Old Lad Confesses To Detroit Attorney.

MURDER WARRANT.

Neighbors Say Woman Was Beaten With Baseball Bat.

DETROIT, April 30. — Canadian Press. — Poison, given to Mrs. Rose Jakubowski, aged 30, by her 13 year old son, George, after being threatened by his father, Vincent, aged 33, killed Mrs. Jakubowski, the son told Assistant Prosecutor, Eugene A. Walling, yesterday. The confession came just after a murder warrant had been recommended for Jakubowski, after statements of neighbors, that the mother had been beaten severely with a baseball bat on March 10, and had died as a result of those injuries.

LIFE SENTENCE.

For Double Murder and Insurance Fraud.

FIKEVILLE, Ky., April 30. — A jury here on Thursday convicted William H. Turner, former mine superintendent, of a double murder and a $100,000 insurance swindle and sentenced him to life imprisonment. The sentence was affirmed by the court.

The verdict was brought in as the state began the selection of a jury to try Turner's alleged co-conspirators, Joe Jack, Sen., his father-in-law, and Joe Jack, Jun., who were characterized as ringleaders of the plot.

The state had demanded the death penalty.

HELPFUL HINTS by GOLFING STARS

BY SPECIAL ARRANGEMENT WITH GOLFERS MAGAZINE, CHICAGO

JOHN DUNCAN DUNN— VALUE OF PRACTICE

Generally speaking, if a man is off his game he may come on again without any other treatment than going out to some quiet part of the course and playing half-shots with the mid-iron, beginning at 25 yards from the hole and working back steadily 25 yards at a time until he comes to the point where he does not do quite so well.

That is the breaking point. Then he must drop back 25 yards and do some more work at that range, remembering all the time how well he had done previously at that distance.

Never think about trouble: only think about your good shots. After, say, another couple of dozen shots, add 25 yards and try it again. By this means you will gradually work back through the three-quarter swing to the full swing with the mid-iron: then you may try your driving iron and perhaps a few shots with your brassie.

If you fall down on your brassie don't go on fighting it, because that is not the way to overcome the difficulty, as you are then destroying confidence, and, when you have lost confidence, you have nothing left.

(Copyright, 1925.)

PREPARE NOW

FOR WORK IN THE GARDEN

Ferry's Flower and Vegetable Seeds, package.....10c
Shovels and Spades.....$1.30 and $1.40
Spading Forks.....$1.40 to $2.25
Garden Hoes, 70c to $1.35; Garden Rakes, 60c to $1.60.

BROWN'S HARDWARE

We Deliver. 171 SIMCOE STREET Phone 532.
Just around the corner from George street

Men's Hat Sale

Your last chance to buy your new Spring Hat at such a Bargain. Hundreds to choose from. *See Them in the Window.* Regular $4.00, for →

McWILLIAMS & CO., 374 GEORGE STREET

$2.95

Mail Orders Despatched Same Day As Received - McCall Patterns For Sale

ROBERT FAIR & CO. LTD.

PHONE 145

Taffeta Silks Are Much in Demand and Very Scarce

We have in stock black, Copen., turquoise, brown, grey, dark sand, pink, white and the new blonde shade. 36-inch. Yard .....

$2.50, $3.00

Saturday Bargains

Remnants and Odd Lengths of Silks, Poplins, Etc., Mostly Dark Shades, 36-Inch, Up to $2.50 Yard, To Clear at 75c Yard

WINDOW SHADES 98c. EACH

Choice of either White or Green, regular size 37 x 70 inches; a good opaque shade at a low price. Complete with brackets and pull.

SUNFAST OVERDRAPE MATERIAL $1.59 YD.

Silk overdrape material especially suitable for your living or dining room overdrapes. Shades are blue, rose, mulberry and gold. 45" wide.

FLOOR OILCLOTHS 55c SQ. YARD.

1, 2 and 2½ yards wide, floral or block patterns, suitable for halls, bedroom or bathroom floors.

$1.75 Black Duchesse Satin for $1.29 Yard

A one-day price. Take advantage of it tomorrow. An extra heavy quality, 36-inch.

$1.75 Black Taffeta Silk for $1.29 Yard

A big one-day bargain. Full 36-inch. Suitable for dresses, blouses or slips.

$1.95 Very Fine 54-Inch Flannel, $1.59 Yard

A one-day price, and the new shades of rose, rose blush, pencil blue, poudre blue, navy, etc.

$1.25 All-Wool Navy Serge for 98c Yard

50 yards only. Standard quality, full 54 inches wide. On Sale at 9 a.m.

Ladies' and Children's Silk, Lisle and Chamoisette Gloves, Up to $1.50, for 50c Pair

Black, grey, white, sand and natural. Sizes 3 to 7½. Not every size in each shade. On Sale at 9 a.m.

Kid Gloves, Up to $1.95, To Clear at 95c Pair

Black and white and a few pairs of tan. 5¾ to 7½. On Sale at 9 a.m.

Uncrushable Dress Linens, $1.00 Yard

Just arrived, in shades of orchid, rose, henna, apple green, sand, natural, delft blue, grey and brown. 36-inch.

Ladies' Silk Hose in Black and Brown, 8½ and 9, Up to $1.50, To Clear at 39c Pair

SUNFAST CURTAIN SETS $3.98

Delightful new Curtains so bright for upstair rooms; they have hemstitched colored inset bands and edging. Some with fringe on bottom. Shades are blue, rose, orchid. 2¼ yards long.

FILET CURTAIN NETS 59c. YD.

A fine quality net that can be used for every window. Both sides are finished with edging and comes in ivory shade. 42 inches wide.

SCOTCH MADRAS 35c. YARD

36 inch Madras made in fine even weave, choice of floral or conventional patterns. Can be had in white or cream.

$5.00 Wool and Silk Sweaters, $2.50 Each

It is easy to sell a lot of them when you sell them at half-price. Sizes 38 to 44. Grey, fawn and lovat.

Men's $1.25 Work Shirts, $1.00 Each

Plain blue and with stripe. Sizes 14½ to 17.

$1.10 Heavy Huck Towels, 75c Per Pair

Hemmed ready for use. Size 18 x 36 inches. On Sale at 9 a.m.

60c Pillow Cases, 49c Each

The famous "One Hundred" Brand. Deep hem and hemstitched. Made from a very heavy English pillow cotton. 40, 42 and 44 sizes.

20c Stripe Bath Towelling on Sale Tomorrow for 15c Yard

30c, 35c Dish Towelling, 25c Yard

20 and 22-inch, all-linen, in plain or check.

40c Dish Towels, 3 for $1.00

All-linen. Very large size, 24 x 34 inches. Bordered and hemmed.

NO PHONE OR C.O.D. ORDERS FOR THIS LINE

25c White Flannelette, 1-Day Sale Price 17c Yard

27-inch. A real good quality that we place on Sale.

$1.75 Half-Bleached Table Damask for $1.25 Yard

An extra special 1-day bargain. A1 quality, 72 inches wide. All linen.

20c Roller Towelling for 12½c Yard

Very special. All pure linen, extra heavy, with border. Saturday only.

White Brassieres for 59c

Back or front fastening. Sizes 30 to 42.

NO PHONE OR C.O.D. ORDERS FOR THIS LINE

$2.75 Flannelette Blankets, 1-Day Sale Price, $2.10 Pair

68 x 79 inches. White or grey, with pink or blue borders. PERFECT QUALITY.

$1.10 English Sheeting, 85c Yard

Bleached, 72-inch. Guaranteed to wear. A one-day price.

$4.50 Dimity Bedspread, $3.50

Large size, 68 x 86 inches. Special bargain price for tomorrow.

$4.50 Damask Table Cloths, $3.75

2 x 2 yards, all-linen, with border all around.

90c, 95c Plain Crepes and Beach Cloths for 75c Yard

Plain shades, guaranteed fast colors, 36-inch.

36-Inch 65c Colored Cotton Repp on Sale for 45c Yard

A one-day special. Shades are sand, jade, mauve, blue and cream.

25c Gingham to Go on Sale for 5 Yards $1.00

27-inch and plenty of patterns to select from.

90c Spring Weight Sleeveless Vests for 65c Each

Pink Brocade Corselettes with Elastic Inset for $1.00

Spring Coats, Suits, Dresses, and Blouses at Sale Prices

Spring Coats

In materials of black satin, charmeen, Poiret twill and a large variety of tweeds, in straight and flare effects, with touches of fur and self pleatings, in sizes from 14 years to 44 bust. Priced from .....

$16.50 to $48.50

Gingham and Chambray House Dresses

In sizes up to 42. Well made. Special price Saturday..... **98c**

Ladies' Poiret Twill and Tricotine Suits

In black and navy. Sizes 36 to 44. Regular $35.00 and $40.00. Saturday for... **$23.50**

Special Line of Tweed and Polo Cloth Coats

In flare and straight-line styles, in a variety of good colors. Sizes from 34 to 40. Regular $15.00. Saturday to clear at..... **$10.00**

Broadcloth Slips

Extra good quality, in green, sand and brown. Regular $2.50. Saturday for..... **$1.00**

Group of Silk Dresses

In flat crepes, satin Cantons and georgette, in a splendid variety of pretty colors, with long sleeves, showing the new pleatings and flares. Sizes 16, 18 and 20. Special price Saturday..... **$12.50**

Newest Spring Novelties in Jewelry

We are showing the newest novelties for spring in festoons with beautiful colored stones, Brooches in Russian gold, and colored stones; Bracelets, very antique, and Hand Bags in real leather in all colors.

One of these new pieces of Jewelry will tone up your costume.

See our window for the newest Jewelry.

WARNE BROS.
349 GEORGE STREET
DIAMOND HALL
Phone 880.

CHIROPRACTOR
M. C. GOODWIN
CD. Ph. C.
Palmer Graduate
102 Barrie Building.
Lady Attendant Phone 431
Hours 10-12 a.m., 2-4 and 7-8 p.m
Office closed Tuesday evening, also Thursday afternoon and evening.

CAN TOMATO WEEK MAY 1ST TO 8TH

Tomatoes, 2's, choice quality, tin 11c.; 1-2 doz. tins 64c.; 1 doz. tins $1.25
Tomatoes 2½'s, standard quality, tin 12½c.; ½ tins 73c.; 1 doz tins ..... 73c.
Eat more Tomatoes. See our windows.
Spaghetti, bulk, 3 lbs. ..... 25c.
Milk Cheese, lb. ..... 27c.
Fresh Meats in all 3 stores.
Shortening, bulk, 5 lb. lots, lb. 17c.
P. & G. or Gold Soap, 10 bars 48c.
(Only 10 bars to customer.)
Fresh Ginger Snaps, 2 lbs. 25c
Cooking Apples, peck 20c
Corn Starch, 3 pkgs. ..... 19c.
Pure Maple Syrup, pint bottle 39c.
10 lbs. Sugar (with $2 order) 57c.
24 lbs. Nevada Pastry Flour $1.14
All Bargains Cash.

MENDELL BRAUND
Park, Lock and Chamberlain Sts.
'Phones 348 and 2129.

Our 62nd Year.
SPECIAL SALE OF
WATCHES
Ladies' and Gentlemen's Watches at exceptionally low prices for SATURDAY ONLY.
SEE OUR WINDOW At
C.S. McCLELLAND & SON
The Little Store Around the Corner
391 WATER STREET

1/3 - SALE - 1/3
OFF *Hats, Flowers, Mounts, Ornaments* OFF
Millinteria
163 CHARLOTTE ST.

25c STEAKS 25c

Sirloin — Porterhouse — Round

You Make No Mistake in Choosing These Cuts, as They Are All From Choice, Selected GOVERNMENT INSPECTED BEEF

Choice Arm Roasts	18c	Loin Veal Chop	30c
Blade Roasts	18c	Stewing Veal	15c
Meatty Pot Roasts	15c	Fresh Sausage	20c
Flat Rump Roast	18c	Choice Legs Lamb	35c
Best End Rump Roast	20c	Thick Loins Lamb	33c
Stewing Beef	12½c	Shoulder Lamb	28c
Plate Rib	12½c	Stewing Lamb	20c
Brisket Point	10c	Legs of Pork	30c
Rump of Veal	25c	Loin of Pork	28c
Fillets of Veal	28c	Shoulder Pork	25c

Fisher's Meat Market
PHONE 2249. Opposite CAPITOL.

SATURDAY SPECIALS

New No. 10 Feist Dance Folios just arrived 50c

* * *

The new Brunswick Records for May are now on sale.

* * *

One Brunswick Phonograph, fumed oak, and 24 selections. $95.00

* * *

One White Sewing Machine, very little used, drop head, all attachments $34.50

* * *

One Radio Loud Speaker (Jewett) only $17.50

* * *

Popular Sheet Music, very latest, 4 for $1.00

* * *

One Player Piano, just from the factory, mahogany case, with 50 rolls $550.00
See this in our window.
GREENE MUSIC STORE
Charlotte Street

MARCELLING
Phone 2074w
MRS. E. M. BARRIE
m-w-f-1152

READY-TO-WEAR DEPT.

SPECIAL DISCOUNTS ON WOMEN'S AND MISSES' SUITS

TOMORROW AND NEXT WEEK

Materials: Charmeen, Tricotine and Poiret Twill. Colorings: Navy, Black, Cocoa and Sand. Sizes 16 to 46. Prices .....

$29.00 to $54.00

These are in smart tailored styles, single and double-breasted effects. Very fine quality fabrics, all silk lined, inserted and flap pockets.

Fancy Scarfs

add a smart touch to the Suit. These are in Georgette and good quality Crepe. Prices ...

$4.50 to $5.00

SEE WINDOWS

Barries
PHONE 340

SPECIAL MATCHES
3 boxes for 25c
VIRGINIA CUT SMOKING
Half lb. tin for 50c
RIVERSIDE CIGAR STORE
P. GOSSELIN,
99 Hunter St. W. 'Phone 2355

Do You Know This ?

IT COSTS Studebaker $600,000 a year to completely machine all its crankshafts. This is a practice usually followed only by the very highest priced cars. It explains why Studebaker cars always run smoothly—without vibration.

REID & SONS
326 Aylmer Street Phone 54
STUDEBAKER

Hardwood Soft Wood
SANITARY ICE SUPPLY
ICE
PHONE 147.
TICKETS or CONTRACT
Hardwood Slabs The O.T.A. Kind

FOOT TROUBLES
N. D. FOOTE, D.S.C.
GRADUATE CHIROPODIST
017 Barrie Bldg. Phone 1730w

THE JEAN RIDDICK YARN SHOP
shows an unusually large stock of Yarns, Hosiery, Underwear, Etc. Come and see us and save money.
WE SELL FOR LESS!

FAVORITE CANDY SPECIALS !

Chocolate Drops, Jelly Beans, Gum Drops, Maple Fudge, Cocoanut Taffy, Lady Caramels, French Creams and Butter Scotch. Per lb..... 20c

Toasted Mallows, Dixie Caramels, Cocoanut Kisses, Peanut Bon-Bons, Mandarins, Cocoanut Bon-Bons, Walnut Caramels, Turkish Delight, Assorted Chocolates and Cocoanut Kisses. Per lb..... 29c

Primrose Fruits, Licorice Allsorts, Clusters, Chocolate Buds and Milk Wafers. Per lb..... 39c

Lowney's Milk Shapes and Cocoanut Tidbits. Per lb..... 49c

When your shopping is over, get the habit of dropping in for a Sundae or Ice Cream Soda.

Ice Cream Bricks and Bulk Ice Cream to take home.

THE MARATHON
331 GEORGE ST. Next to Nova Scotia Bank

"It's confidence that does it."

Maple Sugar, lb. 30c

The First of the New Crop, Melting and Full Flavored, Soft and Fine in Texture, Very Light in Color.

MAPLE SYRUP
Pint..... 45c
Quart..... 85c
Made from the first run of sap, which is always the best maple flavored.

CAKES
McDonald's Date Cake, in slabs at.. 25c, 50c, and $1.00
McDonald's Fudge Cakes..... 30c
Christie's Cherry Cake, lb..... 45c
Christie's Cherry Fruit Cake, lb..... 40c
Christie's Sultana Cake, lb..... 40c
Brown's Fruit Bread... 17c
Brown's Fruit Buns, dz. 17c

FRUIT & VEGETABLES
Bananas, 2 lbs..... 25c
Pineapples..... 25c and, 30c
Cucumbers, each 25c
Radishes, 3 bunches.... 25c
Head Lettuce, solid. 15c, 20c
Green Onions and Parsley 5c
New Carrots, 2 bunches 25c
Celery, each.... 20c and 25c
Potatoes, peck 75c

BREAD AND BUTTER
If you really enjoy good bread and butter—just try Grandma's Loaf, or Potato Bread with Campbell's Creamery Butter.

PORTER S. WHITE CO.
Red and White Front Store,
334 GEORGE STREET Phones 1960—1961

THINK
Of your own pleasant surroundings
THEN THINK
Of the many who are in need of your help
THEN DOUBLE
Your Subscription to the Salvation Army Self Denial Fund

4d-26,28,30,2-1256

CITY TAXI 25c.
Up-to-date Sedan Cars. Day or night service.
'PHONE 2240
BRYDEN WEESE, Mgr.
26d-117-1153.

BRAKE INSPECTION—YOUR PROTECTION
GILLESPIE GARAGE

EDITOR DIES.

Head of Saturday Night Dies at His Home.

TORONTO, April 30. Canadian Press. — C. Frederick Paul, editor of the Saturday Night, died suddenly at his home during the night, possibly of heart trouble. He was 59 years of age. He came to this city from Montreal in 1909, previous to which period he was on the staff of the Montreal Star, and other eastern papers. He was born in New York State.

Mrs. Paul, who was formerly Miss Costigan of Montreal, survives him.

MAY

1926

REGINALD DENNY
in "What Happened to Jones?"
At the CAPITOL TO-DAY

The Evening Examiner

PROBABILITIES.
Lower Lakes and Georgian Bay. — Light to Moderate Winds, fine and becoming warmer. Sunday, fine at first, showers before night.

VOL. LVII., No. 102 PETERBOROUGH, SATURDAY, MAY 1, 1926 PRICE THREE CENTS

McLAUGHLIN-BUICK OUTSELLS ITS PRICE FIELD

Registrations in Toronto and Ontario Show It—What We Say We Prove—See Page 8 of This Issue

CONSERVATIVE WHIP INTERCEDED WITH MINISTER OF CUSTOMS FOR IMPORTER WHO OFFERED A BRIBE

Prosecution of Silk Dealer, Whose Goods Were Seized, Was Dropped.

STORY OF BRIBERY.

Customs Collector at Barrie, Ont., Said He Was Offered $3,000.

OTTAWA, May 1 (Canadian Press).—The name of W. A. Boys, Chief Conservative Whip, and member for North Simcoe, was brought before the Customs Inquiry Committee Friday afternoon. C. R. Kendall, now sub-collector of Customs at Barrie, Ont., and formerly Customs examiner at that place, told of attempts to bribe him made by David Waisberg in the fall of 1922.

"He offered me from two to three thousand dollars a year if I would pass one trunk of silk a week without examination," Mr. Kendall informed the committee.

He had refused this offer and warned Waisberg not to repeat it. Apparently the man had not taken him seriously, because a day or so after he attempted to pass a trunk laden with silk through the Customs at Barrie. Mr. Kendall said that he searched the trunk, the contents of which he appraised at approximately $1,600, seized it, and, as he thought, placed Waisberg under arrest.

Lawyer Intervened.

Waisberg, he said, had told him that he was going too far, and that he (Waisberg) would see his solicitor. Following this a member of the legal firm of Boys and Murchison had waited upon his superior, former Collector of Customs T. T. Young, in regard to the matter. He did not know what transpired at this interview.

"Which member of the firm came to see Mr. Young?" the witness was asked.

"Mr. Boys," he replied.

A number of letters which were exchanged between Mr. Boys and Hon. Jacques Bureau, then Minister of Customs, in which the former interceded on behalf of Waisberg, were read to the committee by R. L. Calder, K.C., counsel for the committee. While admitting the attempted bribe, Mr. Boys informed the Minister that this was Waisberg's first offence. He asked that the offender be permitted to go on payment of double duty and sales tax on the goods.

Approved By Bureau.

C. P. Blair, general executive assistant of the Customs Department, was called to the stand and asked to explain why he had made a recommendation that Waisberg be allowed to go on payment of double duty and sales tax.

He said that he had done this on instructions from Deputy Minister R. R. Farrow. Mr. Farrow, while very anxious that the prosecution against Waisberg be proceeded with, told him that the Minister had arranged with Mr. Boys that there would be no prosecution if double duty and sales tax were paid. The recommendation, while bearing his signature, was written on instructions from his superiors, Mr. Blair insisted.

The upshot of the whole case was that there was no prosecution. The trunk of silk was released to Waisberg on payment of double duty.

Seizure of Schooner.

Captain A. L. Lecouvee, master of the Customs preventive ship Margaret, was called to the witness stand and, under examination by Mr. Calder, told of the seizure of the schooner "W. C. Kennedy" in Northumberland Straits in June, 1923.

Captain Lecouvee produced the log and chart of his ship to establish the fact that the seizure was within territorial waters.

He was then examined by Mr. Calder on the seizure of the motor boat Jeanne D'Arc, which contained over 100 packages of liquor from St. Pierre to Nassau.

"Would you go to Nassau in a boat like that?" asked Mr. Calder.

"I don't know about that, but the boat couldn't possibly get to Nassau running up the Straits of Northumberland."

The witness said that he had re-

(Turn to page 14, please)

ALWAYS POPULAR OPENING EVENT FOR NATIONAL MUSIC WEEK, ST. ANDREW'S CHOIR, ASSISTED BY DOROTHY ALLAN PARK, SOPRANO, FLORENCE RICHARDSON, VIOLINISTE, AND AGNES LOGAN, PIANISTE, HOLDING THEIR ANNIVERSARY CONCERT ON MONDAY EVENING. ADMISSION 50 CENTS. COME AND ENJOY AN EXCEPTIONAL PROGRAM. 3d-104

THINK IT OVER.

Canada is a going concern; a going-on, not a going-up one.

What are the evidences of the claim? Progress has been defined as "where flow exceeds ebb." Measured by this standard, and allowing for all and every national problem and drawback, this big Britain of the West is doing vastly more than marking time; its flow exceeds the ebb, and never so markedly as in this period of time.

In this space The Examiner will print daily an evidence of the claim.

Boost Canada and Canadian products.

FIRE PREVENTION STEPS ADVISED

Association Would Have Metal Waste Paper Baskets Used.

SHINGLE ROOFS.

OTTAWA, May 1 (Canadian Press)—A resolution urging the use of metal wastepaper baskets instead of inflammable ones in schools, Hotels, public and semi-public institutions, was passed at the closing session yesterday of the Dominion Fire Protection Association in convention here. In another resolution the Dominion Government was requested to continue its investigation of the fire hazard caused by shingle and otherwise combustible roofing.

CORNWALL LADY DIES ON LINER

Miss Miriam Beach Was Returning From Tour of Europe.

ON AQUITANIA.

NEW YORK, May 1 (Canadian Press).—Pleasurable anticipation of landing aboard the Aquitania as she dropped anchor off quarantine yesterday was tinged with sorrow as the passengers learned that Miss Miriam I. Beach of Cornwall, Ont., had just died as the result of a cerebral hemorrhage. In her cabin with her father and mother, Mrs. C. A. Beach, was her fiance, Rev. Dr. W. G. Aldridge of Toronto. Dr. Aldridge met Miss Beach on the S.S. Transylvania when she and her parents were cruising the Mediterranean. The engagement was announced shortly afterward.

Miss Beach had not been in good health for several years. While returning on the Aquitania from overseas she had been confined to her cabin with nose bleed, which became acute.

Mr. Beach has arranged for the funeral, which will be held in Cornwall.

THE WEATHER.

The first day of May! At least the almanac says so, but the general appearance of the face of nature and the progress of farm and gardening operations, somewhat belie the fact. Temperature this morning, 29 degrees, or three degrees below the freezing point. Highest yesterday here 44 degrees. Highest yesterday at Medicine Hat, in the far North West, 88 degrees—midsummer heat, and straw hats in use. While the spring is unseasonably late here, a week of good warm weather would change the present pessimistic outlook to one of a more roseate view. Let us look for the best—good weather, ideal crop sowing conditions, gentle showers, when needed, and favorable conditions for growth. Some of the very best years our farmers have ever had have been ushered in by abnormally late springs, and I fully expect that this fall our agriculturists will look back with more than the average amount of satisfaction at well-filled barns, sleek cattle, and general evidences of prosperity. —W. P.

COME AND SEE "THE YOUNG COUNTRY SCHOOLMA'AM," IN KNOX CHURCH LECTURE HALL TUESDAY AND WEDNESDAY EVENINGS, MAY 4TH AND 5TH, AT 8.15. EXCELLENT CAST; ALSO GOOD LOCAL TALENT ASSISTING. ADULTS 25c. CHILDREN 15c. 2d104 1342

Spring Of 1871 Like This And Year Most Prosperous

LINDSAY, May 1, Canadian Press. — Mr. Thomas Connelly, of this town, well remembers the spring of 55 years ago, and says it was as similar to the spring of 1926 as two peas. "Spring opened on May 1st," said Mr. Connelly, "and the year was one of the most prosperous in the history of the country."

CLASS CONFLICT SAYS M'DONALD

No Premier Has Mishandled Nation's Business Like Baldwin, He Adds.

MANY BLUNDERS.

LONDON, May 1.— (United Press.)—"Great Britain is face to face with class conflict to-day," J. Ramsay MacDonald, former Premier of England, leader of the Labor party in the House of Commons, told the United Press to-day.

"We face a complete breakdown of the coal industry. No British government in my time has mishandled the real business of the nation more than this (Baldwin's Conservative Government) has. We face a machine which, although adroit and powerful, nevertheless goes on from blunder to blunder, thanks to its ruthless aim and narrow vision and the stubborn facts which confront it."

COAL ORDERED BROUGHT BACK

Wirless Recalls Ships Sailing From South Wales.

NO MORE EXPORTS.

CARIFF, Wales, May 1.—(Canadian Press.)—Orders have been received at the ports of South Wales to suspend exportation of coal. Ships which have already sailed are being ordered by wireless to return. This is taken here to mean that the government has taken over the control of coal supplies.

BRIDGE STILL THERE.

Chemong Floating Bridge is Not In As Bad Condition as Reported.

James Grant, caretaker of the Chemong bridge, takes exception to the account of the present condition of the bridge, as given by a correspondent in The Examiner. He says that the bridge is not broken, but that it has been unfastened so as to float part way down the lake in sections with the ice. If this were not done the pressure of the ice going down the lake would break the bridge. Only about 350 feet of the railing has been damaged by the ice along the west side of the bridge, instead of most of it, as reported.

Dust Storm From Prairie Like Cloud Over Regina

REGINA, May 1 (Canadian Press). — Indicating probably serious soil drifting in districts adjacent to the city, Regina yesterday was almost shrouded with flying particles of dust driven on the winds of a high wind. Reports from the country north and west of Liosden and closer in around Condie, are that in some sections summer fallowed land has blown to such an extent that fences have been obliterated for miles, roads made almost impassable and in some cases it is feared fields will have to be reseeded.

MONS. BOLDUC DEAD

RIMOUSKI, Que., May 1 (Canadian Press).—Monsignor Bolduc, 84, died here Friday. His last charge was that of Cure of the Roman Catholic Church at Cacouna, Que. He was created a domestic prelate by Pope Pius X. in 1903, and retired in Rimouski in 1907.

NOTICE.
ALL LIGHT AND POWER WILL BE OFF IN THE CITY, EAST OF GEORGE STREET, INCLUDING EAST CITY, ON SUNDAY, MAY 2ND, FROM 7 A.M., TO 11 A.M., AND 1.00 P.M. TO 5.00 P.M., IN ORDER TO MAKE NECESSARY REPAIRS. UTILITIES COMMISSION. 2d103 1328

ZERO HOUR IN BRITISH COAL MINE DISPUTE STRUCK LAST MIDNIGHT WITH FINAL COLLAPSE OF PARLEYS; CESSATION OF WORK ORDERED EARLY THIS MORNING

Miners Rejected Reduction In Wages Before Re-organization of the Industry as Proposed by the Royal Commission—Have Support of Trades.

GOVERNMENT'S SUBSIDY ENDED TO-DAY.

J. H. Thomas Counsels Coolness and Caution, Declaring Labor Desires Peace—King George Meets Privy Council—General Strike Proclaimed.

The coal industry, employing a million men, is at a standstill, and a general strike has been declared for next Tuesday. The King has proclaimed "a state of emergency" and troops have been ordered to be ready.

LONDON, May 1 (Canadian Press)—Cessation of all work in the British coal mines, beginning today, seemed inevitable in the early hours of this (Saturday) morning, when the Government's subsidy ended and the miners' lockout notices were to go into effect. Midnight passed without an agreement being reached between the parties to the dispute. Thus, unless contrary instructions are forthcoming from the Miners' Federation, the men will remain away from their work today, and the country will be plunged into another coal strike such as paralyzed the industry in 1921.

The coal strike may involve a general withdrawal of trade union labor throughout the country with consequent serious interference with railroads, shipping and all industries. This position has not yet been reached but the contingency is being viewed with grave fear, for the trade union leaders are in strong sympathy with the stand the miners have taken.

Many of the leaders are believed to be prepared to take the extreme step in calling a general strike in support of the colliery workers.

Labor Undecided

The conference of trade union executives adjourned at 2:30 o'clock this morning without adopting any definite decision as to their future action, but the tone of the meeting was shown by the speech of J. H. Thomas, secretary of the National Union of Railwaymen, who declared that there never was, and he hoped there never would again be, such a serious crisis as now faced the labor movement, and the country. It would be foolish to attempt to prophesy the outcome. He said that the government had shown "complete incapacity to deal with the grave situation, and no government has ever blundered worse."

The Daily Herald, Labor organ, says editorially today: "The issue no longer is between the coal mine owners and the miners. The struggle is not a sectional one; it has become something much bigger than a dispute between workers and employers in any particular industry.

"The opposing forces now represent on one side those who are resolved, if they can, to keep things as they are, and, on the other side all who are determined that the future shall be a great improvement on the present and altogether different from the past.

"The Labor movement will stand by the miners whatever the consequences. It may be that is why special trade union congress remained faithfully in session throughout yesterday."

Advises Discretion

Mr. Thomas' speech throughout was an earnest plea for the miners. He said the executive committee must take the most momentous decision that any body of trade unionists ever was called upon to make up their minds about, and he urged that no decision be taken in heat or passion, because whatever the result there would still be the cold economic facts to be faced afterwards. He concluded: "We want peace; the nation wants, and those who want war must take the responsibility."

The last national coal strike in Great Britain, in 1921, cost the nation, according to estimates, nearly $250,000,000 in direct and indirect and losses. It was the fear of a similar disastrous loss that influenced the government to grant the subsidy last summer, the idea being to give all concerned ample time to think out reorganization of the coal industry on more efficient, paying lines. All through the present negotiations the government has been making strenuous efforts to effect a compromise between the two sides, and it has even been said as a last resort the Government might consent to an extension of the subsidy rather than see the country plunged into a strike.

King Meets Council

Meantime the authorities are making all the necessary preparations to insure the public services should a stoppage materialize. King George motored especially from Newmarket to hold a meeting of the privy council, which gave authorization for certain steps to be taken in an emergency. The King then went to Windsor, where he will remain so as to be near London

Negotiations Fail

The collapse of the negotiations yesterday was due to the fact that the miners finally and absolutely refused to accept the owners' revised offer of a reduced wage on the basis of a settlement made in 1921, namely, a twenty per cent increase over the standard of wages, which prevailed in 1914. This was conditional on the adoption of an eight hour day, instead of the present seven hour day. The miners' attitude was that they would not accept such reduction before reorganization of the industry on the lines of the royal commission's recommendations.

When the breakdown occurred J. Ramsay MacDonald, former Labor leader, left the Commons for Memorial Hall, where the conference of executives of trade unions affiliated with the trade union congress was awaiting their report. Mr. Henderson told the newspapermen that the stoppage might accurately be said to have started.

In conveying the owners' offer to the trade union congress the Government committee had guaranteed the carrying out the royal commission's reorganization proposals and had declared that if the miners were prepared to accept the commission's report, including its wage recommendations, the Government would set up an advisory committee on which the miners, as well as the owners, would be represented. This advisory committee would recommend to the secretary for mines steps to be taken to put into operation whatever proposals for reorganization would benefit the industry.

Industry at Standstill.

LONDON, May 1.— (Canadian Press.) — The greatest industrial crisis in English history began at midnight with the last minute collapse of Premier Baldwin's efforts to settle the coal crisis. The coal industry, employing 1,000,000 men, is now at a standstill, and the Trades Union Congress, after a short session to hear the fateful news, adjourned at an early hour this morning. It will reconvene at noon to decide whether to call a general strike. Judging from the temper of the delegates representing the whole of British organized labor, who cheered the miners' representatives, a general strike seems probable.

"Triple Alliance" Feared.

This time the government is ready to take up the gauntlet, and following a Privy Council held by the King at Buckingham Palace last night a proclamation was issued foreshadowing what amounts to a state of siege if the whole of labor joins the miners. The dreaded combine action by the "Triple Alliance," miners, railwaymen and transport workers, probably drawing in all the rest of the workers who are organized, has been threatened many times in the past fifteen years. It was narrowly averted on Labor's black Friday in 1921, and now it seems about to happen.

State of Emergency.

The Government to-day proclaim-

(Turn to Page 14, Please)

Y.W.C.A. GYM. PAGEANT. TO-NIGHT. GRAND OPERA HOUSE. GOOD SEATS STILL AVAILABLE AT 75c, 50c AND 35c. 1d103 1349

ORCHESTRA CONCERT. AS A MUSICAL FEATURE FOR MUSIC WEEK, THE SYMPHONY ORCHESTRA WILL GIVE ONE OF THEIR POPULAR CONCERTS IN CONSERVATORY HALL ON WEDNESDAY EVENING. SILVER COLLECTION. 1d103 1351

Black Cat Visits Premier News Of Strike Follows

LONDON, May 1. United Press. — While the miners were framing their vital reply to the government's final suggestion for compromise, a large black cat paced outside the Premier's room in the House of Commons The moment the door was opened the cat dashed in.

Ramsay MacDonald, Arthur Henderson and other prominent Labor leaders, were in the corridor at the time.

"Does that mean good or bad luck?" one of them inquired. A few moments later the miners had rejected the government's suggestion and the strike was on.

BELGIAN MINERS DISCUSS STAND

Expected To Stop Export of Coal to Great Britain.

MEET NEXT WEEK.

BRUSSELS, May 1. — (United Press.)—Belgian miners to-day decided to meet May 6 on their attitude toward the British mine strike. It is expected that they will take measures to prevent the exoprt of coal to Britain if the British miners are still idle then.

FAILURES INCREASE.

Commercial Failures For the Week Show a Slight Increase.

TORONTO, May 1. — Canadian Press. — Commercial failures in Canaad during the week which ended yesterday numbered 39 compared with 36, during the corresponding week of last year, according to the report of R. G. Dun and Company to-day. Sixteen of this week's failures weer reported in Quebec Province, 12 in Ontario, four in Sasaktchewan, and two each in New Brunswick, Manitoba and British Columbia. Alberta reported one.

DAYLIGHT SAVING STARTS TO-MORROW

All Large Cities In Eastern Canada Except One Make Change.

TORONTO, May 1 (Canadian Press)—All large cities in Eastern Canada, with the exception of Hamilton, and others in Western Ontario will go on daylight saving time for the summer months at 2 a.m. on Sunday. Toronto, Ottawa, Monteral, Halifax and Saint John will all put the clocks forward one hour, as well as Quebec City, Hull, Sherbrooke and numerous small towns in Quebec's eastern townships. St. Catharines and a number of small towns in the Niagara district are the only municipalities in Western Ontario to adopt summer time, and Regina, Sask., is the only prairie city forsaking standard time. Daylight saving will be in effect in those municipalities adopting it until September 19th.

King Proclaims Emergency

LONDON, May 1 (Canadian Press) — The proclamation giving the Government emergency powers during the strike follows:

"By the King—a proclamation—George R. I.

"Whereas by Emergency Powers Act of 1920, it is enacted that if it appears to us that any action has been taken or is immediately threatened by any persons or body of persons, of such a nature and on so extensive a scale as to be calculated, by interfering with the supply and distribution of food, water, fuel or light, or with the means of locomotion to deprive the community or any substantial portion of the community of the essentials of life, we may by proclamation declare that a state of emergency exists, and whereas the present immediate threat of cessation of work in the coal mines does, in our opinion, constitute a state of emergency within the meaning of said act.

Now, therefore, in pursuance of said Act, we do, by and with the advice of our privy council hereby declare that a state of emergency exists.

Given at our court of Buckingham Palace, this thirtieth day of April, in the year of our Lord, 1926, and in the sixteenth year of our reign.

God save the King."

Song Of Nightingale Will Be Broadcasted

LONDON, May 1. — (Special.) —The song of a nightingale will be broadcasted through Great Britain from Surrey Hall Garden to-night. In notifying subscribers of the event, however, the broadcasting company warns them that "the nightingale is not a contract artist.

WARNING GIVEN OWNERS OF DOGS

Must Be Restrained, Says Chief of Police—Many Complaints.

DAMAGE DONE.

Chief of Police Samuel Newhall, has received numerous complaints regarding dogs running at large, destroying lawns, and commiting other nuisances, he said, and reminds all owners of dogs that the time is up for all dog licenses, and prosecutions may now follow.

There is a by-law to cover offenders in this respect and the citizens should remember that it is the abuse of the present privileges which they enjoy that brings about the appointment of a dog catcher, and incidentally the presence of the citizen in the police court. The Chief was of the opinion that a little foresight and care from lovers of dogs and other pets would make things much more pleasant for the authorities, and would save the citizens money and unpleasantness.

SPECIAL JURY TO INVESTIGATE

Slaying of Attorney Moves Chicago Courts To Action.

THREATS RECEIVED.

CHICAGO, May 1 (Canadian Press).—An order for the impanelling of a special grand jury to investigate the slaying of William H. McSwiggin, young assistant State's attorney, and all other gang killings and crime conditions in Chicago and the surrounding suburbs was granted Robert E. Crowe, State's attorney, yesterday, by William V. Brothers, acting Chief Justice of the Criminal Court.

Crowe presented a petition revealing that threats had been made against his life, to kidnap his children, and to bomb his home. "The combination of high-speed automobiles, sawed off shot guns and high-powered rifles operated too quickly. Murder and immediate escape has produced in this community a reign of terror," the petition said.

THE GRENFELL MISSION SUBSCRIPTION SUPPORT

Peterborough Citizens Are Kindly Reminded of This Campaign.

Peterborough has given a good deal of support to the Grenfell Mission each year for many years back and those who have been subscribers, and citizens who desire to assist in this work, are asked to send in their subscriptions to the Examiner Office or to Mrs. G. A. Wood, Box 990, Peterborough.

The whole-hearted support previously given is again solicited for this year's campaign.

BUILDING SHOWS DECREASE FROM FIGURES OF 1925

Only $14,730 Worth of Permits Issued During April.

LAST YEAR $55,734.

March This Year Had Fewer Permits Than April—Dominion Statistics.

The month of April this year is somewhat below the corresponding month last year in the value of building permits issued. The permits issued in April this year were with the exception of a couple of dwelling houses, small and inexpensive additions to the property.

April Last year during the month of April $55,734 worth of permits were issued, while this year in the same month $14,730 were issued.

For the month of March this year, $10,500 worth of permits were issued by the City Engineer's office.

All Over Canada

For the fourth consecutive month the contracts awarded totals have shown substantial increases over those of last year and awards totalling $37291,600 in April are very encouraging. This total compares with $19,779,300 in March and $24,886,900 in April, 1925, or an increase of 88 per cent over the previous month and 50 per cent over April a year ago. The cumulative total for the first four months of this year, $83,217,500, exceeds that of the same period in 1925 by 43 per cent. Contracts for the first four months totalled a larger sum than in any year since 1920. April is the largest April since 1914.

The bulk of the contracts were awarded in the residential classification amounted to $11,759,200 or 31.5 per cent of all contracts. Industrial awards totalled $9,909,000 or 26.6 per cent. Business buildings accounted for 25.6% or $9,562,400. Public works and utilities 16.3 per cent or $6,061,000.

Factory Construction Leaps Ahead.

A 177 per cent increase in the awarding of contracts in the industrial classification over the same period of 1925 is a welcome change from the dearth of such projects in the past few years. As may be imagined, a good percentage of this is attributable to development in the pulp and paper industry in Quebec and British Columbia but in addition, each division of the country shows an increase. This healthy sign argues well for a continuance of the prosperity which is arriving.

By provinces the activity was distributed as follows: Quebec, $16,649,400 or 44.7 per cent Ontario accounted for 37 per cent or $13,790,400, $3,433,300 of new construction was commenced in British Columbia or 9.2 per cent., while the Prairies accounted for 6.5 per cent of $2,439,000, and the Maritimes 2.6 per cent or $979,000.

Buildings in the cities shows an increase of about 20 per cent for the first four months of this year over 1925. This does not include engineering work of any kind. Taking relative types for the rural centres as well, the increase is 57 per cent, which seems to indicate a greater increase in rural than urban buildings.

The increase for the first four months in Western Canada of seven million dollars was occasioned by strictly building contracts. The engineering classifications remain on a par with 1925. Manitoba and British Columbia reported the largest increases although each province is up from a year ago. In Ontario the increase is general except in engineering and residences. Apartments, warehouses and factories provide the outstanding figures. The increase of $12,000,000 in Quebec is general, all types except engineering being equal or greater than for the same period of 1925.

SOLD AGAIN.

POULTRY FOR SALE—BROOD OF hens; phone 1721m. 3d-103-2147

The above classified advertisement was ordered for insertion in The Examiner for three times.

Within two hours after the first insertion all the poultry had been sold.

If you have anything to sell or want to buy anything, a small classified advertisement will get you results.

Telephone 1600 and we will call for your copy.

Cost is very small.

RADIOLA FOR SALE.
LARGE SIZE RADIOLA, COMPLETE WITH BATTERIES, TUBES AND LOUD SPEAKER, SPECIAL FOR SATURDAY, $90.
FULL SIZE CABINET PHONOGRAPH AND 20 RECORDS, SATURDAY SPECIAL $55.00. E. V. WARNE, 325 GEORGE STREET, PETERBOROUGH. 2d103 1333

FOR SALE

$5,500 will buy new bungalow; all conveniences. West side.

$4,000 will buy new dwelling; all conveniences. South side.

$2,800 will buy brick dwelling in good condition.

Several dwelling to rent also. Farms for sale in different parts of the county.

See our list if you are in the market to buy.

W H TAYLOR

163 Hunter St. W., or Phone 1462.

SITUATIONS VACANT

SITUATION VACANT — A BRIGHT man or woman to sell popular line household necessities and toilet articles; big commission; experience or capital unnecessary. Bradley-Garretson, Limited, Brantford, Ont. 12d-108-1997

NURSING.

NURSING — PRACTICAL NURSES frequently earn $30 a week; learn by private correspondence course; catalogue No. 34 free. Royal College of Science, Toronto, Canada. 13,20,27,6,13,20,27,3,10,17,24,1-82

PERSONAL

LONELY LITTLE WIDOW, TIRED, living alone, very wealthy. I dare you write - M.P. Club, Box 305, (53), San Francisco, Calif. 4d-1,8,15,22-2013

WORK WANTED

WORK WANTED — WOMAN Desires work by the day; Box 2129 Examiner. 3d-102-2129

WORK WANTED — PLASTERING, Painting and Decorating done; apply 223 Bethune. 3d-103-2126

WORK WANTED — A MAN WANTS Lawns and Gardens; phone 2495w. 3d-103-2122

WORK WANTED — AS TRUCK driver; familiar with all kinds of cars; apply 27 Lafayette. 3d-103-2120

WORK WANTED—PAINTING, CARpentry and plastering done, good job at a small cost. Phone 1565J. 3d-105-2176

WORK WANTED — YOUNG MARried couple require position on farm; man inexperienced, but with knowledge of horses; wife good milker and housekeeper; Box 2193 Examiner. 3d-105-2193

WORK WANTED—FURNITURE Repairing, remodelling and goods made to order, by a reliable cabinet maker; Victor Henry, 520 Elm St.; phone 304. I will call. 3d-105-2180

PUBLIC NOTICE

Regarding Half Load Regulations

Public Notice is hereby given that pursuant to sub-section 7 of Section 32 of the Highway Traffic Act, the provisions of sub-sections 2, 3 and 4 of the said section, have by Order-in-Council dated the 30th day of April, 1926, been extended and shall apply to all Provincial Highways, during the period from May 1st to May 15th inclusive.

Motor truck owners and others must, therefore, comply with Section 32 of the Highway Traffic Act, which Section allows but half loads to be carried.

S. L. Squire,
Deputy Minister of Highways
Department of Public Highways,
Ontario.
Toronto, April 30th, 1926
3d-105-1846

Agents Wanted

Canadian manufacturers of a well established automatic oil burning equipment, are open to appoint agents for some of the best territories in Ontario. Exclusive rights would be given. Would suit good live electrical men with stores in commanding positions. Replies stating facilities and experience in confidence to

OIL BURNER DIVISION
GEORGE H. MacDONALD, Limited.
330 Bay Street
TORONTO

Renew Your Subscription

SITUATIONS WANTED

WANTED — POSITION AS CHAUFfeur, license driver, by young man. References given; phone C. Scates, King's Hotel and advertiser will call. 3d-104-2149

SITUATION WANTED — EXPERIenced engineer, 2nd class certificate; 2 years turbine engine; sober; steady. Box 1836 Examiner. 6d-22,23,24,29,30,1-1836

FOR SALE

FOR SALE — TOP SOIL; PHONE 1903J. 30d-128-2069

FOR SALE — FOUR BURNER GAS Stove, $5; phone 2660J. 3d-104-2165

FOR SALE—TWO VIOLINS, 1 FULL size and one 3-4. Phone 1138F. 3d-104-2166

FOR SALE — COBBLERS AND Green Mountain Potatoes. Phone 977 ring 4. 3d-105-2175

FOR SALE—WHEELBARROW, AND jardinere stand. 295 Romaine. 3d-103-2117

FOR SALE—ROTTEN MANURE. W. Fetherington, General Delivery. 6d-168-2171

FOR SALE—SINGER SEWING MAchine; drop head in good condition; cheap; 259 Reid. 3d-104-2154

FOR SALE—BASSWOOD CANOE IN good condition, 16 ft., $25.00; S. H. Mitchell, Examiner. 3d-105-2202

FOR SALE—MIXED WOOD, CUT 12 inches, $8.00 per cord; phone 2647 or call at 248 Murray St. T. Fredenburg. 3d-103-2141

FOR SALE — VICTROLA, ALMOST new; folks moving away; phone 949w; also twenty-four records. 3d-104-2160

FOR SALE — WATER POWER Washer (large size); rug, 3 x 3½ yards; 261 Princess. 3d-104-2163

FOR SALE—OLIVER TYPEWRITER, standard keyboard, metal carrying case, first class condition, $20; apply 594 Aylmer. 2d-103-2161

FOR SALE — REED STROLLER; first class condition, cheap; apply 465 Roger St., phone 2623w. 3d-104-2167

FOR SALE — PARLOR SUITE, leather couch (new), bed couch, two tapestry chairs and kitchen cabinet; phone 2298w. 3d-104-2168

FOR SALE—ELECTRIC RANGE IN first rate condition; apply 146 Hunter East. 3d-104-2158

FOR SALE — LADIES' WHEEL; good as new; apply, Withers, Armour Road, phone 2229w. 3d-103-2134

FOR SALE—STEEL RANGE WITH reservoir and warming closet; cheap for cash; apply 512 Sherbrooke St. 3d-103-1307

FOR SALE — MANDOLIN-GUITAR (combined); can be played without the knowledge of music; phone 1303J. 3d-103-1306

FOR SALE—PIANO IN FIRST CLASS condition; also hall rack, cheap for quick sale; owner leaving city; 554 Albert Street. 6d-106-2130

FOR SALE — SIGN-PAINTERS Alphabets, the work of a student, all different, about 30 plates; will sell reasonably; phone 1303J. 3d-103-1308

FOR SALE—APPLES, GOOD, FIRM Northern Spies, $1.00 bushel; call and get your supply; Mrs. Robt. Campbell, Keene, Ont. 5d-103-2077

FOR SALE—SNAP! TODA 5 TUBE Neutrodyne with tubes, also Brown loud speaker; sell for $110; parties leaving city; apply 176 London. 1d-103-2138

FOR SALE — EUREKA GROCER'S Refrigerator; twenty lb. Canada and thirty lb. Toledo computing scale, fan type; sixteen tin Biscuit Case; fifty gal. Bowser oil tank; large Quebec Heater; 553 Roger St. 6d-104-2073

DRY WOOD FOR SALE — PHONE 1937 for dry hardwood slabs or hemlock slabs; we have them at reasonable prices; W. J. Fitzgerald, 242 Perry St. 26d-107-1547

FOR SALE—SAWING OUTFIT, 5 H. P., No. 1 running condition on trucks, new belt, mandrel and saw; also riding plow in good condition; apply John Hill, Burleigh Falls. 3d-105-1344
2 wkly-6,13-1344

FOR SALE—NEW HOUSE DESIRably situated in the West end; oak floors throughout, large sun room, hot water heating and modern in every respect; will be sold on easy terms to suit purchaser; apply 437 George street. dtf-3483

FOR RENT

TO RENT — 7 ROOMED HOUSE, central, with garage; apply 456 Aylmer. 3d-103-2139

TO RENT — HOUSE AT 514 PARK St., near Bonnerworth; apply 182 Westcott St. 3d-1,8,15-2199

TO RENT—GARAGE, DOWNIE ST., near Brock St., phone 965J. 3d-103-2129

TO RENT — THREE OR FOUR rooms, furnished for housekeeping. Phone 1581J. 6d-106-2127

TO RENT—HOUSE WITH ONE OR two acres on High St.; apply 201 Hunter street west. 3d-103-2131

TO RENT — MODERN, GROUND floor duplex; central; phone 1868. 3d-29,1,3-2146

TO RENT—THREE ROOMS PARTLY furnished for light housekeeping; 204 Brock St. 3d-105-2191

TO RENT — SMALL HOUSE CONveniences, garden, garage; Mark; apply 677 Water. 3d-105-2185

FOR RENT—4 ROOM BRICK, ELECtric light and toilet; immediate possession; $14.00; apply 344 King. 3d-1,3,5-2198

TO LET — 7 ROOM HOUSE; ALL conveniences; hardwood floors; No. 221 London St.; also nice six room house; apply to J. J. Hartley, phone 736w. 3d-103-2160

TO RENT—FIRST CLASS 5 ROOMed apartment; every convenience, including blinds and gas stove; residential; Charlotte St. West; apply 421 George North, phone 751. 3d-104-2159

FOR RENT — FEW GOOD SINGLE and double garages; suitable for storage; central, with good roomy yard; rent reasonable; apply J. J. McBain, phone 1869w. 9d-20,22,24,27,29,1,4,6,8-1847

FOR RENT — ONE NICELY FURnished bed room, two bright unfurnished rooms, also shop suitable for barber or dressmaker; all conveniences, south end; phone 1556w. 3d-103-2145

TO RENT—TWO APARTMENTS; 621 George; apply Peterboro Music store for particulars. 6d-104-2070

TO RENT—HOUSES, MODERN; APply 219 Park; phone 1798. 6d-104-2072

TO RENT—UPPER DUPLEX ON 208 McDonell, choice location; apply Peterboro Music Store. 6d-104-2071

TO RENT OR FOR SALE—MODERN seven roomed house, central; apply D. J. Lundy, 95 Hunter St. 3d-103-2125

TO RENT—EIGHT ACRES, NEAR Jackson Park; four acres, Auburn; six-roomed house. Apply 282 Hunter Street. 3d-103-2116

TO RENT—6-ROOMED HEATED apartment. 2 Fleming Place, 'phone 668. 3d-103-2118

FOR RENT—SEVEN ROOMED MODern house, all conveniences, immediate posession; also garage; apply 386 Stewart St. 7d-105-2086

TO LET — 815 REID ST., SEVEN rooms and sun parlor, all conveniences except furnace, three doors south of Charlotte, $28; apply 311 Boswell Ave. 5d-103-2079

HOUSE TO RENT — MODERN SIX room house, hardwood floor, bath room, garage, etc. East city, possession May 1st; apply C. H. Rogers, phone 151. 6d-104-2065

TO RENT—CLEAN, COMFORTABLE house, conveniences; also nice flat; separate garage; apply 183 Antrim. 6d-103-2032

FOR RENT — VACUUM CLEANER; Phone 1681F. 19d-114-1963

TO RENT—CORNER STORE, HOUSE and heated apartment; apply 451 Water street. 12d-104-1871

FOR RENT — MODERN, HEATED Apartments; apply 437 George St. dtf-1868

FOR RENT — WARE ROOMS, OR would be suitable for small manufacturing business; possession 1st April; apply 437 George street. dtf

FOR RENT — WARE ROOMS, OR would be suitable for small manufacturing business; possession 1st April; apply 437 George street. dtf-823

FOR RENT—NO. 173 1-2 SIMCOE street, suitable for store or office; Apply 437 George street. dtf-213

FOR RENT—HEATED OFFICE ON George street. Apply 437 George street. dtf

FOR RENT — OFFICE, HEATED; Apply Bank of Toronto. dtf.-3055

FOR RENT

TO RENT — 3 ROOMS FOR LIGHT housekeeping, gas; suit couple; apply 77 Smith St. 6d-107-2167

SEE! TO RENT—$15 SMALL HOUSE very central; also 7 room house, $20; apply 421 George St. 5d-106-2153

TO RENT—6 ROOMED HOUSE, 207 Stewart St., 3 piece bath; rent to adult family, $22; apply 255 Reid St. 3d-103-2135

TO RENT — 4 ROOMED APARTment, heated if desired, reasonable; apply 162 Smith. 6d-107-2155

TO RENT—2 OR 3 UNFURNISHED rooms for light house keeping; apply 229 George St. 3d-105-2195

FOR RENT — NICE WARM, FOUR roomed brick cottage, conveniences. Good locality; apply 648 George street. 3d-104-2164

TO RENT — BRIGHT FURNISHED bedrooms, use of living room and verandah if desired; gentlemen preferred; apply 234 Murray St., corner of Aylmer. 3d-103-2138

TO RENT — PLEASANT FLAT, 4 new rooms including 3 piece bath, private entrance hall, lights, gas, no children; $14; 67 Sophia St. 3d-104-2162

TO LET—FRONT, WELL FURNISHed bedroom in exclusive home, five minutes from post office; also a very large front bed-sitting room, suit two gentlemen; references exchanged; phone 613. 3d-105-2197

TO RENT—CENTRAL 6 ROOM LOWer apartment, hardwood floor, large verandah with curtains, all modern, wired for electric stove; apply Miss Barnard, Porter S. White Co., phone 1960 and house 1534J. 2d-103-2156

WANTED

WANTED — MOVING, ANYTHING, anywhere. Phone 2327w. N. Bradley. 12d-108-1995

WANTED — MOTOR CARTING; ALL kinds, long or short hauling; Beatty Bros. 'Phone 2169-991r2.

WANTED—OLD GOLD AND ARTIFIcial teeth; Phillips Laboratory, 408½ George St. 26d-106-1522

WANTED—1,500 MEN AND WOMEN to join Peterborough Industrial Exhibition. Coupon on another page. dh

WANTED TO RENT—COTTAGE AT Chemong Park, for season. State particulars and rent. Box 2127 Examiner. 3d-105-2172

WANTED TO RENT — SMALL house with garden, south end, state rent, locality; Box 2187 Examiner. 3d-105-2187

HOUSES, REAL ESTATE

FOR SALE — DESIRABLE BUILDing lot on north side of Gilmour St., near Park; apply Mrs. F. L. Robinson, 532 Homewood Ave. 3d-105-2194

FOR SALE—NICE CENTRAL CORNer store for sale, take house in exchange; bargain in five roomed cottage, Weller St.; extra good buy in 6 roomed brick, Stewart street south of Charlotte, make offer; Chicken farm, incubators, brooder, hen house, new house and barn; all for $3500.00; ring 46 or 772. 3d-1,4,6-2181

JUST THINK—WITH TWO HUNDred dollars down buy a red Brick, 7 rooms, furnace, full plumbing, attic finished, full cellar, cemented floor, north west side and easy terms, $3600; and houses and apartments in all districts to rent; apply 344 King St. 3d2,8,1,3-2132

FOR SALE OR TO RENT—TWENTY acres in Otonabee, half mile east of Liftlocks; eighteen acres in city of Peterborough, quarter mile east of Liftlocks; also quantity of cedar fence posts; apply 253 Mark St. 5d-103-2085

LOOK! BEAUTIFUL MODERN, NEW 6 room Bungalow, French doors, laundry tubs, fire place, good terms; would consider lot as part; apply 421 George St. 5d-106-2152

REAL ESTATE — FOR SALE OR rent, in East City, Mark St. 220; a new house, two years old, bungalow style, three bed rooms and bathroom upstairs, built of brick with cement foundation, cellar full size with good furnace; large porch in front, light and water on tap; apply to owner, Andrew Fairbairn, 362 Lakefield, Ont. 3d163-680

IT PAYS TO ADVERTISE

AUTOS FOR SALE

CAR FOR SALE—FIVE-PASSENGER Gray Dort car, good condition. Apply 203 Rink. 3d-105-2163

AUTOS FOR SALE—TWO FORD coupes, two Overland sedans, two Overland tourings, 1 Durant 4 tourings; all re-conditioned and repainted. Pulkinghorn's Garage; 'phone 276W. 3d-14-1788

CAR FOR SALE — USED BABY Grand Touring, Reo Truck, Chevrolet Touring, Ford Commercial Chassis, two Buggies; Duffus Motor Sales. 2d-103-1216

CAR FOR SALE—6 CYLINDER REO owned by the late Dr. Mann; in first class condition, newly painted. Would consider small car in exchange; Allan R. Mann, Peterboro, Ont. 3d-105-2204

HELP WANTED—Female

HOUSEKEEPER WANTED—APPLY 199 Dalhousie St. 3d-103-2124

WANTED—COMPETENT GENERAL to sleep at home; apply 212 McDonnel St. 3d-105-2196

WANTED — WOMAN COOK FOR summer hotel on Deer Bay, write E. M. Beach, Lakefield, Ontario. 6d-104-1285

WANTED—EXPERIENCED GENERal; apply 483 Water. 3d-103-2143

FEMALE HELP—WANTED A GENeral housekeeper for a country home, for family of three; good home and wages for right person. Box 2170 Examiner. 3d-105-2170

NOTICE

NOTICE — BUILDING AND CONtracting; nothing too big or too small; estimates on all kinds of new work gladly given; Repairs; hardwood flooring; remodelling; kitchen cabinets built in; J. R. Paquette, 240 George street; phone 1217w. 26d-110-1634

NOTICE—EVERYTHING IN CANVAS D. Hardie, late of Water St., wishes the people to know he is now at 433 Patterson St., taking orders for tents, awnings, boat tops, covers, cushions, curtains, and all kinds of repair work; phone any time 1915J. 4d-1,5,8,12-2090

NOTICE — HAVE YOUR TREES pruned and lawns and gardens put in good shape; send your orders to Mr. G. Walker, 262 Dalhousie St., Phone 2496J. 3d-104-2151

SPECIAL NOTICE. CUT THIS OUT. It will pay. House repairs, cellar to roof; furnaces, stoves expertly cleaned, complete one-fifty, and repaired. We also have hospital for every description of broken goods, from electric irons, furniture to pair of scissors. Costs nothing to phone. Small trial will surprise you how cheap we work. Wm. J. Bull, 1086M.

HELP WANTED—Male

WANTED — EXPERIENCED FARM hand; apply S. Slater, R. R. 4, Peterboro. 3d-105-2183

WANTED—BOY WITH WHEEL TO work in store; apply to Box 2140 Examiner. 3d-103-2140

WANTED — BOY FOR STEADY light work; 8 hours day; good wages; apply Mr. Bruce, Montgomery House. 3d-105-2184

FIREMEN, BRAKEMEN, CLERKS, beginners $150, later $250 monthly; permanent employment (which position?). Write Railway Box 2177, Examiner. 3d-105-2177

SALESMEN WANTED—SPECIALTY Salesmen with own car. One to two hundred per week income. Give full particulars of yourself to E. L. Cannon, Meech Ave., Cleveland, Ohio. 1d-103-2176

SALESMAN WANTED — WITH strong personality to sell paint specialties in Eastern Ontario; a resourceful man can handle this proposition; previous paint experience not essential; give full particulars in first letter to The Arco Co., Limited of Toronto. 2d-103-1330

TRUST FUNDS to loan at current rate of interest. Repayment of principal as opportunity offers. Special privileges for the purpose of building houses. Some of the most eligible sites left in the city and suburbs, at prices and on terms to suit. Money advanced. Apply to Hatton & Reid, Barristers, etc., 397½ George Street, Peterborough, Ontario. 26d-117-1126

LOST

LOST—GLASSES WITH CHAIN AND pin; finder please leave at Examiner; reward. 3d-105-2190

LOST—DARK RIMMED GLASSES IN case; Dalhousie or Hunter St.; reward; 3 Fleming Place; phone 2378.

LOST—ON SUNDAY EVENING LAST between Melville Morgan's on the Warsaw road and Lakefield via Auburn, an oak walking cane, valued as keepsake; finder will be rewarded; leave at Examiner office or at F. C. Cranford's, Lakefield. 2d-103-1327

FOUND

FOUNND — ON LAKE ST., PURSE containing small sum of money; apply 154 Lock. 3d-105-2179

AGENTS WANTED

AGENTS WANTED—MAN OR WOman to travel and appoint agents. Yearly guarantee $1092 (being $21 weekly average) and expenses. Experience unnecessary. For particulars write Winston Co., Toronto. 9d-1,5,8,12,15,19,22,26,29-2174

POULTRY & EGGS

POULTRY FOR SALE — NINETEEN White Leghorn Laying Hens and one Rooster; apply 233 Mark St., phone 942w. 5d-103-2084

POULTRY AND EGGS FOR SALE—White Rock setting eggs. Apply 508 Chamberlain street. $1.00 per setting. 3d-103-2057

POULTRY FOR SALE — SINGLE Comb White Leghorn Eggs for hatching, $1.00 for 15; E. W. Curtis, River Road, or phone 1138m. 3d-105-2182

EGGS FOR SALE — BRED TO LAY Barred Rocks, 75c per setting of 13; Baby chicks at 20c each; clucking hens; Mrs. W. G. Henderson, phone Keene 18 r 13. 6d-26,28,1,3,5,8-2017

LIVESTOCK FOR SALE

FOR SALE — 6 YEAR OLD BAY Horse, weighing 1400 lbs.; apply Stanley Johnston, R. R. No. 7, Peterborough, phone Keene 18 r 32. 3d-105-2203

LIVESTOCK FOR SALE — 1 BAY horse, 8 years old, weighs 1450; apply J. Gordon Mann, phone 992 ring 23. 3d-103-1304

FOR SALE—TEAM BLACK HORSES, well mated, 2700 lbs., 6 years old; phone 858 or apply 471 Elm St. 3d-103-2137

MOVING WEST

M. Rawlinson, Limited, established over forty years, frequently ship consolidated household furniture cars to Winnipeg and west to the Coast and to California. Write 610 Yonge street, Toronto, for reduced rates.

Auction Sale

BRICK HOUSE and LOT

503 Sherbrooke St., Peterboro,
—on—
Friday, May 14, at 1.30 p.m.

I will sell by Public Auction in Hancock's Auction Rooms, the above well built red brick house, and large lot, being for the estate of the late Ella J. McGhee. Please inspect same at any time, then be on hand at sale. Apply for particulars to—

Joe Hayton or W. J. Hancock
Executors.
4d-22,27,1,5-1201

FOR SALE

Brick House, 7 rooms, modern, garage central $5000

Brick House, 6 rooms, 3 piece bath, furnace, would consider lot.... $3100

Brick House, 8 rooms, 3 piece bath, hot water heating, two fireplaces, brick garage $6500

Brick House, 7 rooms, 3 piece bath, furnace, double garage, George St. north $4100

Bungalow, 6 rooms, all modern, hardwood floors, large lot, west side consider lot $5500

M. STOREY

Phone 1508 - 100 Charlotte St.

Dr. T. W. H. YOUNG

Physician and Surgeon
Graduate of London, Edinburgh and Glasgow
Office Hours: 8-10; 2-4; 6-8.
305 Stewart St. - Phone 347

BUILD A THERMOS HOME

Save Two to Five Tons of Fuel per year. Get our prices on Thermos Homes, large or small. Insulation, the solution of fuel cost.

A. B. CUNNINGHAM,
Builder and Contractor,
331 REID STREET

FOR SALE

7 room Brick, all modern, oak floors, very central $5000

6 room Brick, central, modern; nice home $4500

7 room all modern Stucco, good lot; garage, north $4000

5 room Brick, all modern but furnace, west side $1850

6 room fully modern house, Toronto; @ take lot on this; enquire.

Many good farms for sale, all parts. Houses to rent.

P. E. Rutherford Agency

282 George Street - Phone 142

Dry Wood

UNDER COVER

Hard and soft. Cut and delivered. At moderate prices. Prompt delivery.

Also manufacture to order any style

INTERIOR TRIM, SASH AND DOORS, ETC.

CANADIAN ALADDIN CO.

Phone 952 Evenings 2080j

HOUSE

To Let, 8 rooms, warm, freshly decorated, central, 3 piece bath, with first class garage, having water and lights. LOW RENT.

A. LOW & CO.
385 BETHUNE ST.
Phone 697 - Nights & Holidays 1027

Telephone 790 When You Want Your
Piano or Organ Tuned
Player Pianos a Specialty
All Work Guaranteed
W. H. CUNNINGHAM
560 Weller Street

CHINA PAINTING

Mrs. Langley McCarthy Teaches Biscoffs' New and Beautiful Work in
CHINA PAINTING

B. C. SHINGLES

I handle the best grades of British Columbia Shingles at best prices. Roofing and roofing materials our business.
FRED. H. ROWAN
607 Weller St. Phone 851

FOR SALE OR EXCHANGE

New Brick house, modern, hardwood floors throughout, large lot, situated in west end, owner would consider taking a lot on same or a small house; price $6200.00

Good frame bungalow, 7 rooms, hardwood floors, lights, large lot with garage, situated in south end, price $2900.00
owner would take $200.00 cash and the balance arranged.

Good brick double house, 6 rooms, all improvements, large lot with garage, owner will sell at a reduced price as they are leaving the city, price $7500.00

Brick house, all improvements, 6 rooms, large lot, situated in the north end, good terms, price $4500.00
For inspection and particulars, apply

J. T. O'CONNELL & CO.

139 Hunter St. W.
Office phone, 276. Residence, 1359.
A. Milne, agent, phone 1493w.

FOR SALE

$4500—7 roomed Brick, all modern, good lot, snap.

$5000—7 roomed Brick, all modern, west side, close in.

$3300—7 roomed Brick, all modern, except furnace; garage.

$2600—6 roomed Frame house, 2 piece plumbing, $200 cash, balance as rent.

$1800—6 roomed stucco Bungalow, $200 cash; balance as rent.

25 acres of good land close to city, Brick house, would exchange for house in city, or would rent same. Several good farms for sale; would exchange for city property. Good double house, would exchange for single house.

Fire and Auto Insurance written.

J. CHAMBERS & CO.

392 Water Street
Office 361.
Residence 'Phone 1594W
G. Adams, agent, Res. phone 797m.

RAILWAY TIME-TABLES

CANADIAN NATIONAL RAILWAYS

Canadian National Railway Time Table corrected to date. All trains daily except Sunday.

No. 96—8.10 a.m. for Port Hope, Toronto, Hamilton, Montreal, Quebec and Portland, Me.

No. 93—8.20 a.m. for Lindsay, Orillia, North Bay, Midland and Toronto.

No. 371—8.30 a.m. for Lakefield.

No. 98—8.35 a.m. for Hastings, Campbellford, Stirling, Belleville and points on main line east.

No. 92—12 noon for Port Hope, Ottawa, Toronto, Buffalo, Philadelphia, New York, makes connections with "International Limited" for London, Detroit, Chicago and California points also with the "National" for Winnipeg and Vancouver.

No. 100—12.15 p.m. for Hastings, Campbellford, Stirling and Belleville.

No. 373—12.30 p.m. for Lakefield.

No. 95—5.25 p.m. for Lindsay, Orillia, Midland, North Bay and Toronto, also makes connections for Detroit and Florida points.

No. 99—8.15 p.m. for Lindsay.

No. 94—9.10 p.m. for Port Hope, Montreal, Quebec, Halifax, Boston, Portland, Me.; carries through sleeper for Montreal.

CANADIAN PACIFIC RAILWAY.
(Corrected to date.)

GOING EAST—

11.57 a.m.—Norwood, Havelock, Bonarlaw, Tweed, Perth, Smith's Falls, Kingston, Ottawa, Montreal and intermediate points daily. On Sunday this train proceeds east only as far as Havelock.

8.20 p.m.—Indian River Norwood, Havelock and Tweed. Daily except Sunday.

11.55 p.m.—Havelock Tweed, Kingston, Perth, Smith's Falls, Montreal, St. John, Boston and New York. Daily except Saturday.

1.50 a.m.—Havelock, Tweed, Kingston, Perth, Smith's Falls, Ottawa.

GOING WEST—

4.55 a.m.—Myrtle, Toronto, Guelph Goderich, Hamilton, Galt, Woodstock, St. Thomas, London, Chatham, Detroit, Chicago and New York Daily.

6.00 a.m.—Toronto (Yonge street) Owen Sound, Teeswater and intermediate points. Daily except Sunday.

7.35 a.m.—Toronto, Hamilton, Brantford, Buffalo, Rochester, Boston, New York Galt, Woodstock, London, Chatham, Detroit and intermediate points between Peterboro and Toronto. Daily except Sunday.

8.15 a.m.—Bethany, Lindsay, Orillia, Port McNichol and intermediate points. Daily except Sunday.

3.35 p.m.—Toronto, Hamilton, Brantford, Buffalo, New York, Galt, Woodstock, London, Windsor, Detroit, Chicago and intermediate points between Peterboro and Toronto. Daily.

6.50 p.m.—Lindsay, Toronto and intermediate points. Daily except

VETERINARY

DR. W. P. McELROY, Vet. Sur., office and residence, 190 Charlotte St., Charibond Bldg., Peterboro. Phone 1623J.

DAVIS-THOMPSON COMPANY, LTD.

Insurance and General Agency

433 GEORGE ST. PHONE 40

Boots and Her Buddies

"BRINGING UP FATHER" — Geo. McManus

4% INTEREST, compounded Half-Yearly, Paid on Deposits

One Dollar opens an account. Special facilities afforded Depositors for the convenient transaction of their business, and accounts are subject to cheque withdrawal.

For Sums of $100 and upwards this Company's Debentures are issued in terms of one to five years, bearing special rates of interest, depending upon the term of investment.

TORONTO SAVINGS AND LOAN CO
435-437 George Street
Peterborough

MUSINGS AT A MANSE WINDOW

EVERY Monday morning there appears as a headline, covering a whole page, in one of the leading daily papers on this continent, "Topics Discussed in Pulpits of the City and Suburban Districts Yesterday." It is a page that I always read, and it is the first page to which I turn when the paper reaches my hands. What my feelings are as I read the contents of this page I could scarcely trust my self to write. To a few intimate friends I have expressed myslf more than once. In that circle I can say with impunity what might be very unwise to say in public. However, common honesty compels me to say that, with a few rare exceptions, if the pulpits of this city to which I refer are to be judged as to the quality of their utterances by those which are reported the level is low enough in all conscience. And it is fair to assume that these reports represent the best type of ministry exercised in the metropolitan area.

SOME SAMPLES.

The popular Dr. A—— spoke on "Disarmament and World Peace," and while, at the outset of his remakrs he declared he was not "an out and out pacifist," his speech was a direct attack on the Army Reserve system and the introduction of military training in high schools, universities and other institutions of learning.

Dr. A— briefly reviewed the cause, effect and history of some of the great wars and then launched into his attack on the introduction of military training in schools and colleges. It unconsciously produces in schools and colleges a mental attitude inimical to the ideals of world justice and world peace. Those who oppose it contend that it ingrains in the mental and moral structure of our students the conviction that preparedness for war and war itself are normal relations of nations; encourages belief in violence as the final resort in international differences, and discourages the efforts now in progress to settle such differences by arbitration.

The eminent Dr. B—— replies to this 'discussion' the following week. And in the course of his remarks he says, "Dr. A—— blundered in coming out against military training recently. Obedience to authority is the supreme need of our age. There is an application of this great truth to the so-called youth problem. The truth I am seeking to bring home is the real justification for a well-balanced military training program for the men of our times. The great hue and cry that is being raised, especially by religious modernists, against military training is all wrong."

A STONE FOR BREAD

Jesus once said, "What man is there of you, whom if his son ask bread, will he give him a stone?" What is it that takes people to church? The majority of people go because of hunger. Man hungers and thirsts after righteousness and after God although most of the time he has no very clear conception of what he is hungry for.

When tempted in the wilderness, the Son of God said to the tempter, "It is written, man shall not live by bread alone, but by every word that proceedeth out of the mouth of God." Yes, it is written—written not only in the Scriptures, but written into the very texture of man's innermost being. And it is indelibly written. There is nothing that man can ever do which will obliterate that writing. He may refuse to heed the call of this hunger of his heart: or he may try to satisfy it with the husks that the swine do eat, but, unless he comes to the Living Bread, the end is going to be disappointment and despair. So, when I read "Topics Discussed in Pulpits of the City and Suburban Districts Yesterday," it seems to me that those who went to church in search of bread were handed a stone.

WHAT ARE PREACHERS PAID FOR?

Someone once said, "The Bishops are paid to teach men how to die." But surely that is not the whole truth, if indeed it is anything more than a fraction of the truth. If the bishops teach men anything they teach them how to live: and when men are taught how to live it is a waste of good time trying to teach them how to die. The man who has been taught how to live so that his life is derived from God through faith in Jesus Christ, has at the same time lost all fear of death. He knows that when the flour comes to face death, the Son of God, Who has conquered death for all who will avail themselves of the benefits of His redemptive work, will be at the entrance of the Valley of the Shadow of Death. And so it is but another step to say "I will fear no evil, for Thou art with me."

It is the business of the minister to "preach the Word." He has not been commissioned to 'discuss 'it. Much Peter would have accomplished on the morning of Pentecost if he had spent his time and strength in discussing the death and resurrection of Jesus Christ. The gospel, if it is anything,is a declaration, not a discussion, of the things most surely believed among us. And it is not enough to preach about the gospel, or about all that is bound up in the gospel, it is imperative that ministers preach the gospel to every creature.

What mockery it would be to stand on the banks of a deep river in which there was a drowning man and discuss the tragedy of death by drowning: or to discuss the value of being able to swim. Or what sense would there be in discussing at such a time the good qualities of a rope or a life-belt. The thing to do is to rescue a drowning man from a watery grave. And as long as men are estranged from God the chief business of the pulpit is to beseech men to be reconciled to the Heavenly Father.

IS THE CHURCH TO BLAME?

Surely there must be something seriously wrong somewhere, when a great daily can speak of the pulpit as being simply a place to discuss all sorts of odds and ends. And when you read through these odds and ends discussed by so many eminent divines you are not surprised that most churches are poorly attended. When you have thought your best of the modern church, and have tried your utmost to find cause for gratitude, it is impossible not to feel that you cannot blame the world for its neglect of a church which has little power to attract men, and just as little power to save them. She seems to be spending her time and strength on almost everything but the one thing for which she has a very definite mandate from God.

On one occasion Jesus said, "As Thou hast sent Me into the world, even so also have I sent them." What did Christ mean by such a statement? When you have determined what that 'As' meant for the Saviour you have at the same time settled what the 'even so' means for the church. As it was for 'the Master so has it to be for the servant. And it should not be difficult to decide what He meant in this statement, because in another place He said 'The Son of Man is come to seek and to save that which was lost." There, in that statement, you have a clear-cut presentation as to what should constitute the chief business of the Christian Church. Her business is 'to seek and to save' the lost! And when she ceases to function as a soul-winning agency, she ought to put up the shutters and go out of business.

WHERE THE PULPIT FAILS.

It was said of one of God's ministers: "He walked with Me in peace and equity and did turn many away from iniquity." And the pulpit fails every time that this is not true of its occupant. When God is so real to a man that it can be said, "he walked with God," his utterances will be as little like discussions as mid-summer is like mid-winter.

A white haired minister said to his people: "For forty years I have been pastor of this church. I know most of you by your given names. I have been at your cradles, and you have gone to college with my good-bye seconding that of your parents. Many of you have taken your marriage vows in my presence. You are very kind to me, and I believe that you love me; but, my people, you are unconscious of God." There is the weakness of both pulpit and pew to-day: and the pulpit is more to blame than the pew.

The church is not a forum: and the pulpit is not a professor's chair, nor is a congregation a class of divinity students. The folks who gather to the services of the sanctuary every Sunday from the toils and temptations, the trials, the joys and the sorrows of the week, need God more than all else in the world. And there is nothing else that will bring them back to God but the preaching of the gospel of the grace of God. They want to be fed, and not with whipped cream or confectionery. Most of them will need a lift; bruised hearts will need to be bound up, feeble knees to be strengthened. Whatever makes the gospel more clear to the understanding, and more effective in awakening sinners, in converting souls, in edifying saints, in promoting holiness is never out of place in the pulpit. But anything else that does not do these things is entirely out of place. The occupant of the pulpit may have an international reputation. He may be a scholar among scholars, an orator of outstanding ability, and be reckoned a success by most of his contemporaries: but, unless we have greatly misunderstood the teaching of the New Testament, he has fallen short of being what a preacher ought to be unless it can be said of him, "He walked with Me in peace and equity and did turn many away from iniquity." Any man who has been ordained to the Christian ministry by the laying on of the hands that were nailed to the cross of Calvary, whose chief distinction is not that he preaches rather than discusses the unadulterated gospel and exalts the Christ who died and rose again, is a failure as a minister of God whatever others may say of him. Jesus said to those who were His first ministers, "Follow Me and I will make you fishers of men." To discuss the habits of the fish, the romance of the stream, the beauty of the fishing tackle may be all very well in their way, but it is the catching of the fish that is the test of the fisherman.

—Allan Fairbairn.

There is no music in a rest, that I know of, but there is the making of music in it.—Ruskin.

AT ST. ANDREW'S.

REV. R. J. WILSON, D.D., of Toronto, who will preach at the 93rd anniversary of St. Andrew's Church tomorrow. Dr. Wilson is one of our foremost preachers and should attract large congregations at both services. St. Andrews in the year just closed has raised for all purposes considerably over $17,000.

THE CHILDREN'S CORNER

The following story is contained in one of the Jewish books: "When Abraham sat at his tent door, according to his custom, waiting to entertain strangers, he espied coming towards him an old man, stooping and leaning on his staff, weary with age and travel, who was a hundred years of age. He received him kindly, washed his feet, provided supper, and caused him to sit down; but, observing that the old man ate and prayed not, nor begged for any blessing on his meat, he asked him why he did not worship the God of heaven. The old man told him that he worshipped the fire only, and acknowledged no other God. At which answer Abraham grew so zealously angry that he thrust the old man out of his tent, and exposed him to all the evils of the night and an unguarded condition. When the old man was gone, God called to Abraham, and asked him where the stranger was. He replied, "I thrust him away because he did not worship Thee." God answered him, "I have borne with him these hundred years, nourished him, and clothed him, though he dishonoured Me, and couldst not thou endure him for a single night?"

When you are tempted to be impatient with others just stop for a moment or two and think of the long suffering of God.

Proverbs from Japan

Crafty eyes and loose lips were never modelled on the face of virtue.

* * *

If there are two fires in one room, both will smoke.

* * *

All colours are the same to a blind man.

* * *

If every day was a sunny day who would not wish for rain?

* * *

It is generally the wickedest man who knows the nearest path to the shrine.

* * *

Avoid three things: a snake, a smooth-tongued man, and a wanton woman.

* * *

A perfect vase never came from a bad potter's wheel.

* * *

Skilful workmen need not travel afar to earn their bread.

* * *

Daylight will peep through a very small hole.

* * *

One dog yelping at nothing will set ten thousand straining at their collars.

* * *

To forgive the unrepentant is like making pictures on water.

SING ME A SONG

When weary and worn with the toils of the way,
And through the dark cloud, shines no bright cheering ray,
When my spirit is bowed with a burden of care,
And daily more heavy my cross seems to bear,
Would you nerve me with patience to struggle along,
And inspire with fresh courage, then sing me a song.

Yes, sing me a song of the sweet Bye and Bye,
When like light mists of morning, earth's troubles will fly,
When forever shall vanish grief's short gloomy night
In Eternity's dawning, effulgently bright.
That glorious time when to soul's toil-oppressed
In the green vales of Paradise, comes endless rest.

O sing me a song of the sweet Bye and Bye,
When true to His promise from realms on high,
The blessed Lord Jesus, in infinite love,
To the home He's preparing in mansions above,
Is coming to take me some glad happy day,
To dwell with Him there, yes, for ever and aye.

In a country fairer than fancy can paint,
Where breathes in the pure air of evil no taint.
Where blooms bright immortelles, untouched by rude blight,
And life is one long day, unfollowed by night,
While Joy, Peace, and Pleasures that know no decay
Will ten thousand-fold all earth's sorrows repay.

O sing me a song of the sweet Bye and Bye,
When wiped will all tears be, from every eye
Of the rapture to meet, at the wide open-gate,
The loved ones who there, for our coming await.
To welcome us home, where no parting can be
'Neath the broad spreading branches of Life's leafy Tree.

Should you ere fear that I, with the frivolous throng
Am dallying idly life's rough road along,
Or that the world's pleasures, honors, or fame,
Are striving, my heart's full devotion to claim.
Then the world to forsake, and its pomp to deny,
Win me with a song of the sweet Bye and Bye.

And when I have come to the end of the way,
While night is fast falling on life's closing day,
If haply the Master should tarry awhile
Then my last waiting moments to soothe and beguile,
As low on the brink of the Jordan I lie,
O sing me a song of the sweet Bye and Bye.

—Mrs. A. F. Calder.

Never bear more than one kind of trouble at a time. Some people bear three: all they have had, all they have now, and all they expect to have.—Edward Everett Hale

---

The great thing in the world is not so much where we stand, as in what direction we are moving.—Oliver Wendell Holmes.

That man is blessed who every day is permitted to behold anything so pure and serene as the western sky at sunset, while revolutions vex the world.—Henry D. Thoreau.

Presbyterian Church

St. Paul's

Rev. Wm. Allan, Minister

11 a.m., "WANTED—A HURRICANE"

7 P.M., Monthly Message to Young Men & Women

THE BRIDAL MARCH

—BEFORE AND AFTER

M. B. CHENHALL, A.R.C.O., Mus. Director
Miss AGNES LOGAN, Pianist
Miss GRETA LeBARR, Soloist

Special Music by an Augmented Ladies Chorus.
Large Male Voice Choir in the Gallery which will be reserved for men only. Antiphonal Singing.

SUNDAY SCHOOL AT THREE O'CLOCK.
MID-WEEK SERVICE, WEDNESDAY, 8 p.m.

Chips and Shavings

FROM THE WORKSHOP OF JOHN PLANE

The art of saying appropriate words in a kindly way is one that never goes out of fashion.

* * *

The pace that kills may be immovableness. If there is no bend there may have to be some break.

* * *

Religion was meant to be an armour, not a cloak.

* * *

A preacher is not called to fish for suckers. Neither is he called to amuse the goats. But much of his valuable time is occupied in humoring the sheep.

* * *

Sinners will be saved when Christians act as if they had been saved. There is no greater hindrance to the spread of the gospel than the inconsistencies of professing Christians.

* * *

Woman has put more spokes in the wheel of destiny than the gods contemplated.

* * *

You should have iron nails if you scratch with a bear.

* * *

Do not let deceptions destroy confidence in real, honest goodness. And always bear in mind that the best of men are but men at the best.

* * *

The wages of sin are paid right on time, and always paid in full.

* * *

Some people attribute all their successes to themselves and their failures to their circumstances.

* * *

Those who climb into the band waggon last add least to the music.

* * *

Most people instead of thinking more than they give out, talk a lot more than they think!

* * *

Jealousy is usually an acknowledgment of weakness and insecurity.

* * *

Emerson has said that next to the man who voices a great truth, is the one who quotes it. The one might be said to be the echo of the other. So, if I cannot be a voice, make me a worthwhile echo.

* * *

More and more we are realizing that getting old is only a bad habit. The only man who is old is the man who thinks he is. We'd better leave the women alone, for the question of age is always a delicate one with them.

* * *

The public man owes to himself and to his Maker the duty of reserve. The desert and mountain are very necessary to the individual who gives himself to the public.

* * *

Sin is only a wrong expression of life, and reacts to the terrible disadvantage of the sinner.

* * *

Some people are like diamonds, cold and glittering and very hard.

* * *

Cards are like alcohol, dangerous in their disclosures.

* * *

Riches! At best they don't do any harm. But mostly they put everything that's fine to sleep.

* * *

Love is a kind of glue! If that were to dry up would men and women come apart like worn-out furniture?

* * *

Democracy is all right as a political instrument. Socially, it's a pure figment of the imagination.

* * *

Some people would rather win an argument than be right.

* * *

"You don't want people to think you are a lunatic, do you?"

"It'll be all right if they think I am a rich lunatic."

* * *

The thing that matters is that you have a destination, and that you are struggling toward it. Some people are like ships on a pond, related to nothing, moving only as the breeze carries them along.

* * *

You can make a pet out of a mountain lion. But let him taste a man's blood and no amount of petting will ever make him tame again.

The world turns aside to let any man pass who knows whither he is going.—David Starr Jordan.

You have not fulfilled every duty, unless you have fulfilled that of being pleasant.—Charles Buxton.

That Reminds Me

A little nonsense now and then
Is relished by the wisest men.

NO DIFFERENCE

"What are you doing, Marjory?"

"I'se writing a letter to—Lily Smif."

"But, darling, you don't know how to write."

"That's no diff'ence, mamma; Lily don't know how to read."

THE WRONG SHIP

She walked into the library and sweetly said: "I would like 'The Red Boat,' please."

The librarian diligently searched the catalogue, and came back with: "I don't think we have such a book."

Blushing a bit she sweetly said: "May the title be 'The Scarlet Yacht?'"

Again the librarian looked, with the same result. Then with her pretty fingers she went into her bag, consulted a slip of paper and said: "Oh, I beg your pardon. I mean the 'Rubaiyat.'"

SIGNS OF PROSPERITY

Gentleman: "What! Begging here? You usually stand in Main Street."

Beggar: "Yes! But I have opened a branch here."

IRRITATING

"The sermons of the present minister aren't so good as those of the old one."

"Why not?"

"They keep me awake."

BOTH GUILTY

Wife: "Did you notice the beautifully tailored suit on the woman sitting in front of us at church this morning?"

Husband: "No. Afraid I was dozing most of the time."

Wife: "Um! A lot of good the service did you."

BY HOOK OR BY CROOK

Clerk: "Did the umbrella you are looking for have a hooked handle?"

Owner: "The entire umbrella was hooked."

EARLY RISING

Husband: "Were you wise, dear, in giving our guests rooms so near the nursery?"

Wife: "It's the only way we can get them up in time for breakfast."

In nature there is no blemish; none can be called deformed but the unkind.—Shakespeare.

ANGLICAN.
ST. JOHN'S CHURCH.

Rev. R. C. Blagrave, D.D., Vicar.
8.30 a.m., Holy Communion.
11 a.m., Confirmation and Sermon by the Bishop of Toronto.
3 p.m., Sunday school and Bible Classes.
7 p.m., "The Promise of the Spirit."
Frederick G. Mann, Organist and Choir Master.

ST. LUKE'S CHURCH.

Cor. Rogers and Robinson Streets.
Rev. Geo. J. Bousfield, B.A., Rector
Services at 8 a.m., 11 a.m., and 7 p.m.
Sunday school, 3 p.m.
Holy Baptism by appointment.

ST. GEORGE'S CHURCH.

Braidwood Avenue — South Peterborough.
(Rev. J. L. Hughes, Rector.)
Fourth Sunday after Easter.
10 a.m., Sunday school.
11 a.m., Litany and Eucharist.
3 p.m., Confirmation will be administered by the Lord Bishop of the Diocese, Right Rev. J. F. Sweeney.

ROMAN CATHOLIC.
ST. PETER'S CATHEDRAL

Low masses at 8 a.m. and 9.15 a.m
High Mass, 10.30 a.m.
Vespers, 7.00 p.m.

MISCELLANEOUS.
TRUTH MISSION.

REV. DAVID McKEE, PASTOR
Sunday school, as usual at 9.45.
Services at 11.00 and 7.00.
Morning subject, "Our Heavenly Calling." Evening subject "Three Fires."

PARK ST. BAPTIST CHURCH

30th ANNIVERSARY
Rev. N. R. McLeod, B.A., Pastor
Rev. W. E. MORROW
B.A., of Fonthill, Ont., will preach
11 a.m.—"What Mean These Stones."
Communion follows Morning Service
3 p.m.—Open session of Sunday School.
Address by Rev. W. E. Morrow
7 p.m.—"An Ancient Garden."
MUSIC
Morning Anthem—"Praise the Lord.". Evening Anthems—"The Lord is in His Holy Temple"; "The Hymns of the Old Church Choir."

GOSPEL HALL

Morning Worship—11 o'clock
Sunday School and Bible Classes - 3 o'clock
BRIGHT CHEERY GOSPEL
Meeting Sunday evening—7 o'clock
MR. GORDON HARTSHORN, Speaker.
Special Singing — Come and Bring Your Friends.

SALVATION ARMY

The service will be conducted by ADJUTANT ELLERY, Life Saving Guard's Organizer of Toronto. A hearty invitation to all.

THE UNITED CHURCH OF CANADA

Continuing the PRESBYTERIAN, METHODIST AND CONGREGATIONAL CHURCHES

ST. ANDREW'S

REV. J. W. GORDON, M.A., B.D., Minister.

93rd Anniversary Services

PREACHER

Rev. R. J. WILSON, D.D.

OF TORONTO

11 A.M.—"THE INESCAPABLE GOD."
7 P.M.—"WINNING YOUR SOUL."
3 P.M.—MISSION SUNDAY IN SUNDAY SCHOOL.
Mr. John Crane, Director of Music
Mrs. Dorothy Allan Park, Soloist
ANNUAL CHOIR CONCERT, MONDAY, 8.15
Choir Assisted by Miss Florence Richardson, Violinist, Toronto
THE PUBLIC CORDIALLY WELCOME

GEORGE STREET UNITED CHURCH OF CANADA

REV. J. E. TODD, B.A., Minister

10 A.M.—FELLOWSHIP MEETING
11 A.M.—COMMUNION SERVICE
and Reception of New Members
7 P.M.—SERMON BY THE PASTOR
Subject—"A DREAMER OF DREAMS"
Soloists for Tomorrow:
MISS DAISY MURRAY
Miss Elma Coon
John H. Renwick, Organist and Choir Master
A Cordial Welcome to All

ST. JAMES

REV. J. D. RICHARDSON, M.A., Minister
Cor. Romaine and George

11—COMMUNION SERVICE.
Baptism and Reception into Communion of scholars from the school.
7—"THE FACT OF CONVERSION."
Large Male Voice Choir with Antiphonal Singing by responsive Ladies' Choir in the Gallery.
F. W. CHENHALL, Organist and Choir Master

TRINITY UNITED CHURCH

Rev. A. J. Langford, Pastor.
11 A.M.—"THE GOSPEL OF LAW"
7 P.M.—"COVETOUSNESS."
(The Tenth Commandment)
SUNDAY SCHOOL AT 3 P.M.
Maurice Park, Tenor Soloist
Miss Mabel Clarry, Organist and Choir Leader

MARK ST.

Minister, R. T. Richards, B.A., B.D.
Organist, V. H. L. Boorman
11 A.M.—THE SAVING MYSTERY OF CHRIST.
Sacramental Service.
7 P.M.—THE COMPANIONS OF JESUS.
4—Judas, the Betrayer.

KNOX

Rev. M. C. MACKINNON, M.A., B.D.
298 King Street - Phone 2243

Rev. Wm. McDONALD, M.A., B.D.
(OF SUDBURY)
Will Preach at 11 and 7
Church School—Pictures—2.45 p.m.
Mr. R. J. Devey, Organist
Seats Free - - All Welcome

SPRINGVILLE CHURCH

REV. A. H. McCONNACHIE in Charge
At 11—Rev. W. E. Hassard, B.A., B.D., of Bible Society
Service at Fairmount, 3 O'clock

ALL SAINTS' CHURCH

SUNDAY, MAY 2ND—4TH SUNDAY AFTER EASTER
8.30 A.M.—Holy Communion
11 A.M.—Morning Prayer
3 P.M.—Sunday School
7 P.M.—
Confirmation Service

MURRAY STREET BAPTIST CHURCH

REV. C. W. ROSE, D.D., Pastor
11 A.M.—COMMUNION SERVICE.
Subject in Pastor's Class, "Lessons From the Flood and Rainbow."
(Church and Sunday School)
7 P.M.—"THY DAY AND STRENGTH"
MUSIC—Hymn, "I Can Hear My Saviour Calling"; Chorus, "Still, Still With Thee"; Anthem, "The Radiant Morn."
MR. FRANCIS SUTTON, A.T.C.M., Organist

RENEW YOUR EXAMINER SUBSCRIPTION.

The Evening Examiner

PHONES—Editorial 1601. Business Office, 1666. Private Branch Exchange to all Departments.

The Examiner is a member of the Audit Bureau of Circulation.

The Daily Examiner, published every lawful evening, by The Peterborough Examiner, Limited. Office, 119 George street. $6.00 per year, delivered in city; out-of-town subscribers by mail, $4.00 a year.

The Weekly Examiner, published every Thursday. Subscription price $1.50 a year.

U. S. REPRESENTATIVES

Special U. S. Representatives—W. E. Stockwell, 629 People's Gas Building, Chicago Ill.

New York—Chas. F. Miller, 225 Fifth Avenue.

Advertising Rates on application.

E. B. GLOVER, Managing Director.

SATURDAY, MAY 1, 1926.

TOO MANY AMUSEMENTS?

Principal W. J. Salter of the St. Catharines Collegiate Institute complains that there are too many attractions for he pupils, who will soon face departmental examination.

The complaint is as true of Peterboro as it is of St. Catharines.

With sports, the movies, dancing, the motor car and other amusements continually beckoning, it can readily be seen that the road to knowledge has too many detours.

But after all, the fault is not in the amusements themselves.

The blame must rest primarily upon the parents.

If children are neglecting their education in favour of these attractions it is because their fathers and mothers are too indulgent.

All work and no play may make Jack a dull boy, but all play and no work is liable to make him something a good deal worse, and it is to be feared that the tendency is all toward the latter programme.

Examinations will soon be here, and parents of Peterboro's school children should remember that if their sons and daughters fail in the tests the fault is likely to be found not with their teachers or themselves but more often in the fact that they have been given their own way by fathers and mothers too busy in amusing themselves to keep the youngsters in check.

A PAVING PROGRAMME.

Ald. Fife, Chairman of the Board of Works, and City Engineer Parsons, in bringing down a report recommending a paving programme to be spread out over a number of years, have undoubtedly suggested the only practical solution of the road problem.

Few citizens want to see the Council rush into an extravagant street improvement programme, it is true, but the question that presents itself now is whether or not true economy does not consist in building roads that will be permanent instead of merely throwing out money each year in patching and repairs that cannot possibly carry the burden of modern traffic.

The methods of yesteryear are of little value today.

With motor traffic on the increase, motor buses adding to the wear and tear and heavy trucks pounding at the roads continually, there is no use in trying to maintain roads with the same system that was employed when the traffic was comparatively light.

As the report points out, it is not necessary to use the most expensive paving material on the majority of Peterboro's streets.

Concrete can be used to advantage, and there does not seem any reason why the work could not be done under the direction of the City Engineer, providing employment for local men.

The carrying out of a programme of this kind, with a portion of the work done each year, cannot long be deferred.

THE ONLY COURSE.

The resignation of Messrs. Jamieson and Larochelle from the Civil Service Commission was inevitable.

The revelations made at the customs probe left no other course open to these Commissioners, whose usefulness in the public service is at an end.

The responsibility of the Civil Service Commission is enormous.

The power of promotion or of dismissal rests in the hands of the Commissioners, and it is impossible that men who have accepted gifts of liquor from a public official, as did Messrs. Jamieson and Larochelle, should continue to hold such power.

They say, of course, that these gifts did not influence them in the discharge of their responsibilities.

Even if this were true, however, they were guilty of conduct that cannot be overlooked.

It is clear that public confidence in the Commission will be severely shaken by the revelations that have been made, and the resignation of the offending Commissioners will not in itself restore the prestige of that body.

In addition, it supplies with a powerful weapon those politicians who believe that members of Parliament should regain the power in regard to civil service matters that was theirs before the advent of the Commission.

The whole case is a shock to those who have supported the Commission method as the best means of dealing with the patronage problem.

CUTTING THE EXPENDITURE.

The report of Horace L. Brittain, Director of the Citizens' Research Institute, covering the activities of the organization during the past year, contains some luminous references to the taxation situation.

Mr. Brittain believes, and there are many Canadians believe with him, that all public bodies could do much more to cut down expenditure than they are doing.

This applies not only to the Federal and Provincial Governments, but to the municipalities as well.

As the report points out, it is estimated that in the three grades of government—that is, municipal, Provincial and Federal—at least $185,000,000 is paid in salaries and wages each year.

Surely it is not too much to say that some reductions could be made in this huge amount without curtailing essential services.

Again, as Dr. Brittain indicates, control of purchasing, including the awarding of contract, offers a great field for saving.

Anyone knows how easy it is to waste money in purchasing.

In fact there is always waste unless there is definite and sustained effort to prevent it.

The total amount spent in purchasing and contracts annually on current account is impossible to arrive at under proper conditions, Dr. Brittain remarks, but it is quite possible that millions might be saved annually by scientific and co-ordinated purchasing.

The Citizens' Research Institute has in season and out argued for better business methods in government, and there is not the slightest doubt that the Institute is on the right track.

THE RACE FOR HEALTH.

The war certainly bequeathed to us a new world, and new ways are rarely comfortable ways. But there is one way in the new world which must be surprisingly comfortable to those who had decided—in any event—to follow it, and that is the way of a woman in the choice of her clothes. For centuries man may have personally liked her clothes, but hitherto he has always decided that on grounds of larger policy he deplored them. Today, to the astonishment (or unconcern?) of those who wear them, women's clothes receive certificate after certificate of hygienic desirability—and man is persistently pointed to as the animal who wears too much for health. Here and there a Roman father—or bishop—may still thunder against present fashions, but all the doctors of medicine tumble over themselves to say how splendidly woman trusts herself to the modern specifics of fresh air and (where it is available) sunshine. Dr. Graham Little, M.P., who has been speaking to insurance experts on the subject of the nation's health, offers the latest testimony on this point, and in dwelling on the fact that modern woman ventilates her body as well as her mind he did not neglect once more to remind the heavily clothed man of his shortcomings. Still, he did put in a kindly word to the effect that man's health was also improving. "Habits of temperance, both in eating and drinking," are removing gout and its modifications from our masculine midst. If woman, then, progresses splendidly toward physical fitness by wearing less, man, trudging humbly in the rear, at least makes an effort in the same direction by not eating and drinking quite so much. Woman may smile at the modesty of the effort, for over-indulgence at table is an error of which she has been rarely accused. But it is an effort and should not be despised; it may yet lead to higher efforts which will earn for man also the unqualified approval of his medical adviser. If he can only begin by achieving woman's frugality in the matter of diet he may one day succeed in equalling her frugality in the way of costume.—Manchester Guardian.

DEMOCRACY AND DICTATORSHIP.

In an address recently delivered at Ottawa before the Canadian Club, Mr. R. L. Calder, K.C., of Montreal, said that the most stupendously significant item in the public press was that the students of an American university, upon a plebiscite, decided by an overwhelming majority that the most useful man in the world today was a Mussolini. In the very hotbed and forcing ground of democracy, in a country where the basic principle is that all are equal and that government must be by the people and for the people, a majority of the cultured youth decide that the people cannot govern themselves, and that they must be governed from above, as in the days of the anointed Kings and the Judges of Israel. This sentiment, he said, was not confined to the educated youth of the United States. "Is it not a fact that you have heard and are hearing and will hear frequently, 'What we need is a Mussolini'? All over the world there is a tendency toward dictatorship."

The meaning of this, said the speaker, was that parliamentary government was a stalled machine and for this he seemed to blame excessive partyism. We do not quite follow his reasoning. Excessive partyism is bad, no doubt, but it does not tend to stall the parliamentary machine. Where party lines are strictly drawn and one party has a working majority, the parliamentary machine runs more smoothly than when the attitude of the legislative body cannot be predicted with certainty. There has been in recent years a certain decline of faith in parliamentary institutions, but it has been accompanied by a breaking of party ties, both in Great Britain and in this country. Extremists on the continent of Europe, whether Fascists or Bolshevists, express contempt for democracy and parliamentary government.

We are inclined to look for other reasons for this swing away from democracy and free institutions to violence and tyranny. One is the great war, which aroused the fiercest passions and made men impatient of slow procedure and prone to violence. If nations must go to war, it may have been contended, why not classes? Another is the fact that the political problems of earlier days have largely given place to social and economic problems of a very serious and fundamental kind.

Having given nearly everybody a vote, what use is to be made of this power in solving these problems? Bolshevism and Fascism go to opposite extremes in utter disregard of the democracy. We do not want either. Our faith is still in democracy, with all its faults. The people who talk of the need of a Mussolini in this country or the United States are as foolish and mischievous as those who would adopt Bolshevism. But democracy must recognize its responsibilities. Mr. Calder says that the elector is to blame, and we agree that he must bear a large share of the responsibility for the government of the country. If things go wrong, it is not because we have too much democracy, but because we have too little; because too many people lack the patience to give constant attention to public affairs, and so are apt to be led astray by misrepresentation and appeals to passion and prejudice. True democracy means government, not merely by the will of the people, but by their reason and conscience.—London Advertiser.

EDITORIAL NOTES AND COMMENT.

There was evidently considerable fire behind all the smoke of the customs probe.

The spirits of the Civil Service Commission must be considered as excellent, whatever may be said about the spirit.

If the Oshawa deputation had waited a few days ago they might have received a hint from the customs inquiry as to how to proceed.

Sometimes the city fathers must be inclined to think that they might as well turn James Stevenson Park into a swimming beach and be done with it.

MUSSOLINI'S COIFFURE.

LONDON, May 1.—Women from country towns come all the way to London once a week to have their shingle set right, but if reports from Paris are correct, the women have nothing on the men for vanity. Mussolini sends for a French woman hairdresser, it is said, to come all the way to Rome so he can have his head shaved just as he thinks it should be.

The United States produces 95 per cent. of the world's automobiles.

— RADIO — PROGRAMS

SUNDAY, MAY 2.

11 a.m.

WEMC (286) Berrien Springs, Mich. —Organ; sermon.
KDKA (309) Pittsburgh—Church services.
KNX (337) Los Angeles—Church services.
WTAM (389) Cleveland—Temple services.
WCAE (461) Pittsburgh—Temple services.
WCAP (469) Pittsburgh—Temple services.
WCAP (469) Washington—Church services.
WBAP (476) Fort Worth—Church services.

3 p.m.

WRNY (258) New York—Dr. Christian F. Reisner.
WTIC (476) Hartford—Concert.
WOAW (526) Omaha—Classical.

4 p.m.

WBBM (226) Chicago—Musical.
WRNY (258) New York—Music of all religions.
KFNF (263) Shenandoah, Ia. —Church services.
KDKA (309) Pittsburgh—Organ.
WDAF (366) Kansas City—Musical.
WTAM (389) Cleveland—Ivan Francisci's orchestra.
WLW (422) Cincinnati—Sacred concert.
KLDS (441) Independence, Mo. —Sacred program.
WCAP (469) Washington — Services from Washington Cathedral.
WEAF (492) New York—Dr. S. P. Cadman.

5 p.m.

KOIL (278) Council Bluffs—Concert.
WBZ (333) Springfield, Mass.—Vocal and instrumental.
KFAB (341) Lincoln, Neb.—Vesper service.
WDAF (366) Kansas City—Sabbath vespers.
WLW (422) Cincinnati—Organ.

6 p.m.

WJAZ (330) Chicago,—Musical.
WBZ (333) Sprinfield, Mass.—Concert.
WBAP (476) Fort Worth—Sacred concert.
WHO (526) Des Moines—Band.
KYW (536) Chicago—Concert.

7 p.m.

WADC (258) Akron, O.—Orchestra.
WGN (303) Chicago—Variety.
KDKA (309) Pittsburgh—Concert.
KOA (322) Denver—Musical.
WLIT (395) Philadelphia—Orchestra.
WJZ (455) New York—Musical.
WEAF (492) New York—Musical program. To WEEI (476) WJAR (306), WTAG (268), WWJ (353), WCAE (461), KSD (545).

8 p.m.

WCAU (278) Philadelphia—Musical.
WBZ (333) Springfield, Mass.—Concert.
WCBD (345) Zion, Ill.—Vocal.
KPO (428) San Francisco—Organ.

8:15 p.m.

WEAF (492) New York—Josef Hofmann, pianist; Albert Spalding, violinist; Louise Homer, contralto; Frances Alda, soprano; Kathryn Meisle, contralto; John Powell, pianist, and Allen McQuhae, tenor. To WCSH (256) WTAG (268), WGN (303), WJAR (306), WGR (319), WSAI (326), WWJ (353), WTAM (389), WFI (395), WCCO (416), WCAE (461), WCAP (469), WEEI (476), KSD (545).

9 p.m.

WCAU (278) Philadelphia—Variety.
KFAB (341) Lincoln, Neb.—Orchestra.
CFCA (356) Toronto—Anglo-Canadian band.
WLW (422) Cincinnati—Concert.
WJZ (455) New York—Godfrey Ludlow, violinist.
KYW (536) Chicago—Classical.

10 p.m.

KSL (300) Salt Lake City—Concert.
KTHS (375) Hot Springs, Ark.—Sacred concert; classical.

11 p.m.

KSL (300) Salt Lake City—Sacred services.
KTHS (375) Hot Springs, Ark.—Vocal and instrumental.
WBAP (476) Fort Worth—Dance music.
WOC (484) Davenport—Little Symphony orchestra.

12 p.m.

WBBM (226) Chicago—Nutty club.
KNX (337) Los Angeles—Musical.
KPO (428) San Francisco—Orchestra.
KGW (491) Portland—Concert.
WHO (526) Des Moines—Orchestra.

1 a.m.

WBBM (226) Chicago—Nutty club.

FOR SATURDAY MAY 1.

All time in this Program is Eastern Standard Time.

6 p.m.

WRNY (258) New York—Musical varieties.
WGN (303) Chicago—Musical.
WOR (405) Newark—Ensemble: Van's collegians.
WCAE (461) Pittsburgh—Variety.
WEAF (492) New York—Variety.
WNYC (526) New York—Musical.
KYW (536) Chicago—Concert.

7 p.m.

WMBB (250) Chicago—Musical.
WLIB (303) Chicago—Variety.
KDKA (309) Pittsburgh—Concert.
CKCL (357) Toronto—Musical.
WTAM (389) Cleveland—Baseball scores; orchestra.
WLW (422) Cincinnati—Concert.
WEAF (492) New York—Musical.
WJR (517) Detroit—Orchestra: soloists.
KYW (536) Chicago—Bedtime story: concert.

8 p.m.

WSWS (276) Chicago—Orchestra.
WSM (283) Nashville—Concert: bedtime story.
WGN (303) Chicago—Musical varieties.
WBZ (333) Springfield, Mass.—Concert.
WTAM (389) Cleveland—Orchestra.
WEAF (492) New York—Boy Scout program. Address by Pres. Calvin Coolidge.

9 p.m.

WSM (283) Nashville—Barn dance program.
WGN (303) Chicago—Light opera: prize fight.
KDKA (309) Pittsburgh—Concert.
WTAM (389) Cleveland—Studio.
WLW (422) Cincinnati—Entertainers.
WSB (428) Atlanta—Musical.
KGW (491) Portland—Concert.
WEAF (492) New York—Orchestra.
WJR (517) Detroit—Orchestra.

10 p.m.

WGN (303) Chicago—Sam 'n Henry: musical.
WMCA (341) New York—Orchestra.
WLW (422) Cincinnati—Variety.
WCAE (461) Pittsburgh—Orchestra.
KYW (536) Chicago—Classical.

11 p.m.

WTAM (389) Cleveland—Dance tunes.
WCCO (416) St. Paul-Minneapolis—Dance tunes.
KPO (428) San Francisco—Orchestra.
WRC (469) Washington—Orchestra: organ.

12 p.m.

KSL (300) Salt Lake City—Dance program.
KHJ (405) Los Angeles—Musical.
WSB (428) Atlanta—Red Head club.
KPO (428) San Francisco—Orchestra.

1 a.m.

KGO (361) Oakland—Orchestra.
KPO (428) San Francisco—Orchestra.

CATTLE, GRAIN AND PRODUCE

Peterboro—Toronto—Montreal Winnipeg

TORONTO LIVESTOCK

TORONTO, April 30—For next week, Rogers and Maybee will require ully 1,200 head, as they have a boat each to Liverpool, Manchester and Glasgow.

All the packers were ready buyers of handyweight butchers. Any choice of this kind had no difficulty making $7.50 a cwt., and good handyweights sold just as freely from $7.10 to $7.35. Medium butchers were $6.50 to $7, according to quality, and a few just beef brought $6 and up. Butcher's cows were up 10 cents a cwt. with the handy weights, and the trade was not filled with the supply. There was a light run of stockers and feeders, and prices were unchanged. Springers and milchers are selling steady with a good demand for the first named.

Calves are now in full run but the prices have remained airly steady. Choice calves are 12 to 13 cents, good calves 11 cents up; mediums 9 to 10 cents and common 6 to 8 cents a pound. Medium calves are higher.

Almost no yearling lambs came in this week and a few heavies sold at 14 cents a pound. Spring lambs are backward on account of the cold weather and some not really choice are selling at $15 each. Thin lambs are $10 to $12 each. Sheep keep firm at 9 to 10 cents a pound for the choice.

A fair run of hogs this week dropped the price 25 cents a cwt. to $13 f.o.b. Heavier runs are being anticipated and buyers think they can further reduce the price next week.

TORONTO LIVESTOCK.

Current Quotations

Export steers, choice	$ 8.00	$ 8.25
Heavy steers, good	8.00	7.50
Butchers' choice	7.25	7.50
do., fair to good	6.75	7.25
do., medium	6.00	6.65
do., common	4.50	5.50
Butchers' cows, choice	5.85	6.50
do., good	5.25	5.75
do., medium	4.25	5.00
Canners and cutters	2.50	3.50
Butchers' bulls, good to choice	4.75	5.75
do., bologna	4.00	4.50
Feeders, good	6.00	6.50
do., fair	5.25	5.75
Stockers, good	5.00	5.50
do., fair	5.25	5.75
Stockers, good	5.00	5.50
do., fair	4.50	5.00
Milch cows and springers		
do., good	80.00	100.00
do., fair	60.00	70.00
Calves, choice	12.00	13.00
do., medium	8.00	10.00
do., common	6.00	7.50
Lambs, choice	14.00	15.00
do., medium	12.00	13.00
do., heavies and culls	4.00	6.00
Sheep, choice light	9.00	10.00
Hogs, f.o.b.	12.75	13.00
" fed and watered	13.35	13.60
do., off cars	13.75	14.00

EGG MARKETS

OTTAWA, Ont., April 30 (Canadian Press)—Western quotations on Eastern markets are unchanged today. A price decline in Halifax marks the only noticeable change in prices generally.

Toronto dealers paying country shippers extras 32 1-2, firsts 30 1-2 seconds 25 to 25 1-2. Prices to retailers extras 34 to 35, firsts 33, seconds 29. Retail extras 38, firsts 35, seconds 33.

Montreal market is firm with a good demand. Receipts are light. Dealers paying country shippers extras 30 to 31, firsts 28, seconds 24. Prices to retailers extras 33, firsts 31, seconds 26. Retail extras 37, firsts 33, seconds 28.

Winnipeg dealers quoting country shippers extras 26, firsts 24, seconds 18 to 20. Prices to consumers extras 37, firsts 33, seconds 28. Receipts show a decrease for the first part of the week.

MONTREAL GRAIN AND PRODUCE

MONTREAL, Que., April 30—Extreme dullness again marked the export trade in Canadian grain on the Montreal market today, there being little demand from foreign buyers in any position. The domestic market was also very quiet, but prices were unchanged.

There was no actual change in the condition of the local egg market, prices being firmly maintained under a good steady consumptive demand and a fairly active business was done. Western eggs were stronger at an advance of 1-4c per dozen with sellers asking 30 3-4c per dozen for extras, 28 3-4c for firsts, and 25 3-4c for seconds.

The receipts of butter were 1,040 packages, as compared with 1,043 for the same day last week, and 826 for the corresponding day a year ago. The receipts for the twelve months ending April 30, 1926, were 614,854 packages, as against 648,742 packages for the previous year, showing a decrease of 33,888 packages.

The feature of the trade was the further weakness that prevailed in the market and prices scored another decline of 1-2c to 3-4c per lb.

The receipts of cheese were 1,105 boxes, as against 436 for the same day last week, and 13,603 for the corresponding day a year ago. The receipts for the twelve months ending Apirl 30, 1926, were 1,584,715 boxes, as compared with 1,589,266 for the previous year, showing a decrease of 4,551 boxes.

There was no improvement in the conidtion of the market to note. The demand from all sources being still of a very limited character. According to some exporters the best bids received from foreign buyers for western half white-half colored were 16 3-4c per lb, while prices on spot were quoted at 17 3-8c to 17 1-2c per lb.

CHICAGO GRAIN

CHICAGO, April 30—Widespread dry weather affecting adversely the crop outlook over a large area gave the wheat market a late swing upward today. Impetus toward higher prices came also from the fact that only small deliveries of wheat tomorrow on May contracts here are expected. Wheat closed firm at 5-8 to 1 3-8c net advance. May $1.63 1-2 to $1.63 5-8, and July $1.42 7-8 to $1.43, with corn 1-8 to 1 1-8c off; oats varying from 5-8 to 3-4c decline to 1-8c gain, and provisions unchanged to 20 cents up.

The outstanding feature was the degree to which the market showed itself again sensitive to drought news. Rain in Canada was reported early, but the only moisture supply which was confirmed from north of the international boundary turned out to be a slight sprinkle at Edmonton.

STERLING RATES

MONTREAL, Que., April 30 (Canadian Press) — Sterling exchange rates were quoted here today at follows:

Sterling demand—$4.85 15-16.
Sterling cables—$4.86 7-16.

CHURCH'S CENTENNIAL

BROCKVILLE, May 1 (Canadian Press).—The completion of a century's existence is to be celebrated in July by the Heckstone United Church, which was formerly a Presbyterian charge. It is hoped that Rev. Rev. Dr. G. C. Pidgeon, moderator of the general council, will be present.

WISE AND OTHERWISE

January postal receipts showed a seven per cent gain. Have you paid your Christmas bills yet?

What's in a name? Mussolini continues as the strong man of Italy.

Anthracite trouble's settled. Decided mine owners deserved more money for their employes' work.

Applauding at a movie is safe. They can't give an encore.

Even if the seeds never come up the catalog shows you how they should look.

Men with no sense of humor should not try to grow mustaches.

Anything can be made to boil over quickly by pretending you have to answer the telephone.

Women may drive cars with oversize tires, but they never will wear oversize shoes themselves.

Nice thing about spring is you are too lazy to worry about spring.

A new salad may be made by turning the ice box upside down and shaking until contents are well mixed.

These are the days every question mark in a boy's lesson looks more like a fish hook to him.

A bride's beauty is greatly enhanced by choosing ugly bridesmaids.

After scrubbing the front porch put out a "smallpox" sign so people won't track it all up.

Failing to pay your grocery bill will keep you from eating too heavily during the coming warm spell.

If the sleeves and legs of heavy underwear have stretched much wear it for a spring suit of clothes.

Takes all day to dodge an hour's work.

FABLES IN FACT.

OLD MAN JONES HAD BEEN ILL FOR SOME TIME COMMA AND ONE DAY A FRIEND CALLED HIS HOME TO SEE HOW HE WAS GETTING ALONG PERIOD WHEN A SERVANT ANSWERED THE PHONE COMMA THE FRIEND SAID COMMA QUOTATION MARK CAN YOU PLEASE TELL ME HOW OLD MAN JONES IS QUESTION MARK QUOTATION MARK THE SERVANT ASKED THE FRIEND WAIT A MOMENT COMMA AND THEN SHORTLY RETURNED TO THE PHONE AND SAID QUOTATION MARK HE'S JUST SEVENTY-SIX PERIOD QUOTATION MARK

(Copyright, 1926, NEA Service Inc.)

FARMERS DELAYED BY BAD WEATHER

Have Done Little Work on the Land Around Bonar Law.

BONAR LAW, May 1—Owing to the backward weather, the farmers at Bonar Law have not done anything much on the land as yet. A few have started plowing, but no cultivating has been done. The fall grain and new meadows are looking fine and all they need is a few good warm days.

The cheese factories have all opened up, but the supply of milk is quite low for the time of the year. The roads have been in such a bad condition that it is almost impossible to drive cars. No trucks have been on the road to speak of, as the roads leading to the towns and cities are so bad in places that it is all one can do to get through with horses and wagons.

Little pigs are very scarce and are selling at $14 and $15 a pair.

A THOUGHT FOR TODAY

SOME WORDS OF WISDOM.

It is not the critic who counts, nor the man who points out how the strong man stumbles, or where the doer of deeds could have done better. The credit belongs to the man who is actually in the arena; whose face is marred by dust and sweat; who strives valiantly; who errs and may fail again and again, because there is no effort without error or shortcoming, but who does actually strive to do the deeds; who does know the great enthusiasm, the great devotion; who spends himself in a worthy cause; who at the best, knows in the end the triumph of high achievement and who at the worst, if he fails, at least fails while daring greatly, so that his place shall never be with those cold and timid souls who know neither victory nor defeat.

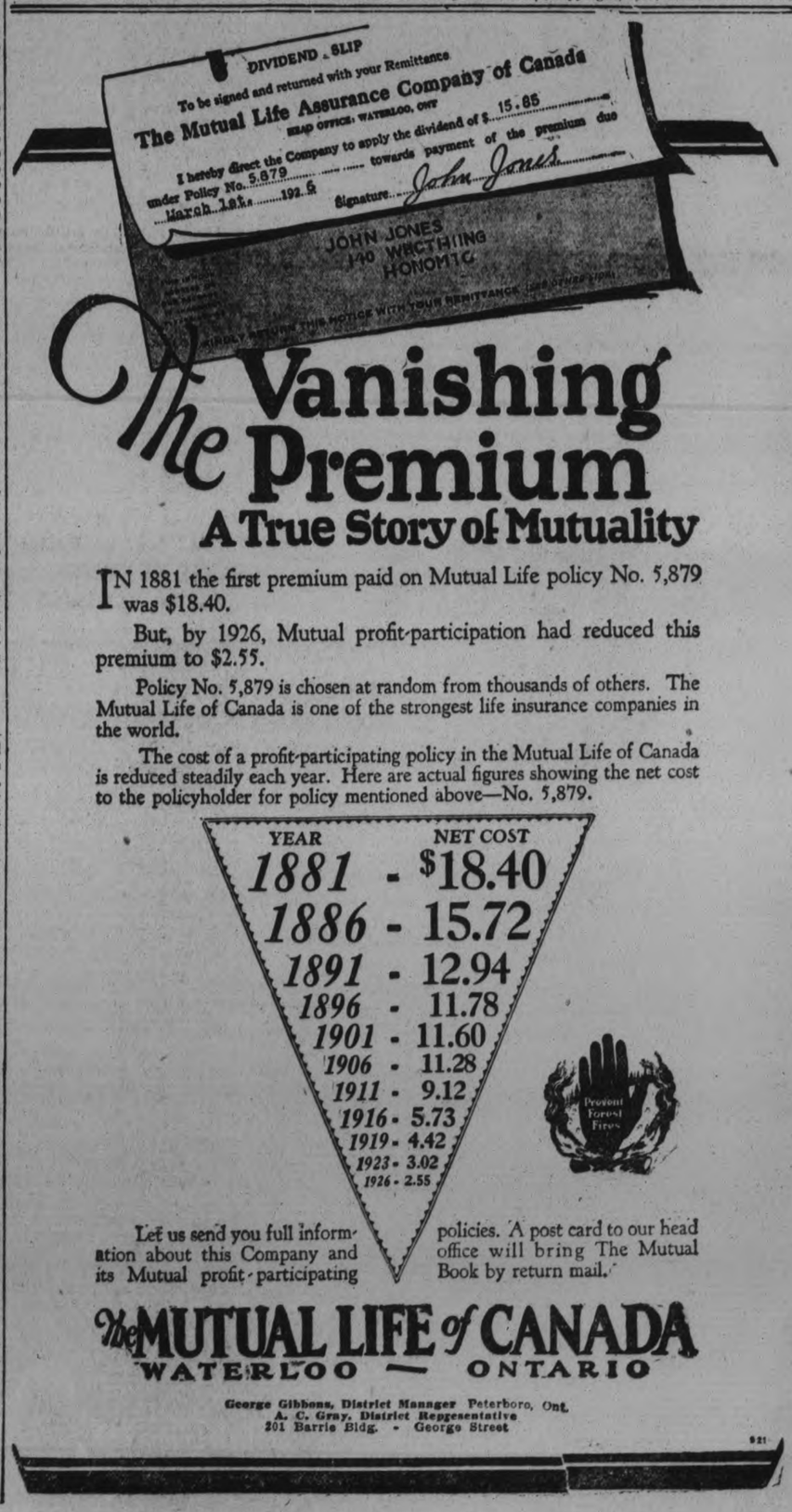

The Vanishing Premium

A True Story of Mutuality

IN 1881 the first premium paid on Mutual Life policy No. 5,879 was $18.40.

But, by 1926, Mutual profit-participation had reduced this premium to $2.55.

Policy No. 5,879 is chosen at random from thousands of others. The Mutual Life of Canada is one of the strongest life insurance companies in the world.

The cost of a profit-participating policy in the Mutual Life of Canada is reduced steadily each year. Here are actual figures showing the net cost to the policyholder for policy mentioned above—No. 5,879.

YEAR	NET COST
1881	$18.40
1886	15.72
1891	12.94
1896	11.78
1901	11.60
1906	11.28
1911	9.12
1916	5.73
1919	4.42
1923	3.02
1926	2.55

Let us send you full information about this Company and its Mutual profit-participating policies. A post card to our head office will bring The Mutual Book by return mail.

THE MUTUAL LIFE of CANADA
WATERLOO — ONTARIO

George Gibbons, District Manager Peterboro, Ont.
A. C. Gray, District Representative
201 Barrie Bldg. - George Street

921

A Roof of Permanent Colour

BIRD'S "ART-BLENDE" Twin Shingles

When you build a new home or re-roof your present one, why not add beauty and value—by using Bird's "Art-Blende" Asphalt Twin Shingles.

Perhaps the lovely pastel shades of leaves in Fall would harmonize most beautifully with the design of your home—or you may prefer a solid red, green or blue-black. Any of Bird's colourful roofs will add immeasurably to the appearance of your home, and at the same time will prove a sound economy from first to last.

Free Information

We have prepared a folder which shows "Art-blende" in full colours and a booklet which explains how you can save time, labour and money when re-roofing. Both mailed free. Write for them.
BIRD & SON LIMITED, Hamilton, Ont.

BIRD NEPONSET PRODUCTS

For Sale in Peterborough by Fred H. Rowan.

BIRD'S *Mills at Hamilton, Ont. Pont Rouge, Que.* **ROOFS** 673

SPECIAL GRAND JURY TO PROBE TRIPLE KILLING

State's Attorney Crowe, of Chicago Steals March on Coroner.

LID ON RESORTS.

Machine Gun's Blast Slew Three in Latest Horror.

CHICAGO, May 1 (Canadian Press).—Investigation of the machine gun triple slaying of three men, including William H. McSwiggin, assistant State's attorney, went on quietly yesterday, while a controversy raged between officials charged with ferreting out the slayers and bringing them to justice.

Robert E. Crowe, State's attorney, stole a march on civic leaders who were talking of a special grand jury investigation in charge of a special prosecutor, when he obtained authorization for a special grand jury to be convened Monday.

No announcement of any progress towards identifying the slayers or of finding the machine gun used was forthcoming from any source yesterday.

Plans for tightening the lid on vice resorts in the suburban towns went ahead with the swearing in of nearly one hundred Chicago detectives as deputy sheriffs.

"There will be no limits now," said John Stege, captain of detectives. "Instead of hitting the Cicero line and turning back when we are in pursuit of any criminal, we can go ahead."

Machine Gun Blast.

It was in turbulent Cicero, adjoining west side suburb, that McSwiggin, James J. Doherty, alleged beer runner, and Thomas Duffy, saloon keeper, were slain when an automobile drove alongside that in which they were riding and a murdering blast of machine gun fire snuffed out their lives.

Crowe, in appealing for the special grand jury, stated that his life had been threatened, and that gangsters had threatened to kidnap and slay his children, and to bomb his home.

Separate squads of patrolmen—all wearing badges of deputy sheriffs—Thursday night swooped on the gaming suburb and put to rout one of the city's chief business enterprises—the gambling profession.

Such places as the Florida Land Company, Hawthorne's Smoke shop, and The Ship were but a mass of splintered gambling finery. Roulette wheels were broken to bits. Dice tables were shattered with axe blows. Bars were upturned. Poker tables were made into veritable kindling.

Where once, only a few days ago, "the sky was the limit," to-day there was nothing but the plain indication that the war against crime was being carried on. Squads worked all night long in Cicero, under the direction of State's Attorney Crowe and Captain John Stege, deputy chief of detectives.

Beer and Politics.

The political rumpus which has been tossed into the investigation all centres about State's Attorney Crowe. Local clubmen and several civic leaders have advocated retention of a special state's attorney for a clean-up of crime—principally because beer and politics are intertwined and Crowe heads a political faction.

In this they have been endorsed by Coroner Oscar Wolff who belongs to another faction, and who has constantly tossed thorns into Crowe's path. Wolff had retained a special questioner for the coroner's investigation, despite the presence of two assistant state's attorneys.

Crowe issued a statement, pointing out that he was elected twice with huge majorities and to show that the public had confidence in him — the public nominated his ticket just a few weeks ago.

WEDDING BELLS

SPENCER—KENNEDY.

NORWOOD, May 1.—At the United church parsonage, Norwood, on Wednesday, April 21st, the marriage took palce of Mrs. Kennedy, of Cordova Mines and Mr. Mark Spencer of Havelock. The Rev. R. F. Stillman performed the ceremony.

HONEYWELL—McDONALD

NORWOOD, May 1.—On Wednesday, April 28th, at the home of Mr. and Mrs. Cyrus Johnston, the marriage took place of their niece, Miss Sophronia C. McDonald and Mr. James Honeywell of Castleton. The ceremony was performed by Rev. R. Forbes Stillman, pastor of the Norwood United church. The bride was given away by her brother, E. N. McDonald, ex M.P.P. Little Miss Margaret McDonald was the only attendant and carried the ring concealed in a basket of Ophelia roses. After the signing of the register a dainty luncheon was served. Mr. and Mrs. Honeywell left later for their home in Castleton, followed by the best wishes of a host of friends.

Only the immediate friends of the contracting parties were at the wedding.

The bride received many useful presents among them being a purse from the local W.C.T.U. and a bronze jardinere from her Sunday school class.

The bride will be greatly missed in the United church where she was one of its best workers.

GIVES YEGGS BATH.

NEWARK, N. J., May 1.—When Mrs. Helen Hayes of this city heard a noise in the grocery store under her flat in the middle of the night, she peeked out and saw two men carrying a small safe. She drenched them with the contents of her dish pan. The men fled, and $350 in the safe was safe.

BOMB PLANTED IN COAL OFFICE

Discovered Ten Minutes Before Fatal Hour on Time Clock.

MONTREAL THREAT.

MONTREAL, May 1 (Canadian Pres).—The discovery in the office of Rodolphe Corbeil, coal and wood merchant, of a powerful machine with six batteries, with wires attached to six sticks of dynamite, connected to a time clock, ten minutes before the hands reached the fatal hour, last Friday, has been followed by a letter threatening death next time to the merchant.

The writer in his missive expressed regret at the finding of the infernal machine. At the foot of the letter a coffin had been sketched bearing the words, "For you."

The writer is believed to have visited the coal and wood office last Friday carrying a club bag. He ordered a ton of coal to be sent to an address which was later found fictitious. When he left the office his bag was found by one of the clerks. Opening the bag to identify the owner, the clerk faced an infernal machine, made up of six sticks of dynamite and a time clock.

NO MEDICINE LIKE BABY'S OWN TABLETS

For Either the Newborn Babe or the Growing Child.

There is no other medicine to equal Baby's Own Tablets for little ones—whether it be for the newborn babe or the growing child the Tablets always do good. They are absolutely free from opiates or other harmful drugs and the mother can always feel safe in using them.

Concerning the Tablets, Mrs. John Armour, R.R. 1, South Monaghan, Ont., says:—"We have three fine, healthy children, to whom, when a medicine is needed we have given only Baby's Own Tablets. The Tablets are the best medicine you can keep in any home where there are young children."

Baby's Own Tablets are a mild but thorough laxative which regulate the stomach and bowels; banish constipation and indigestion; break up colds and simple fever and make medicine dealers or direct by mail at 25 cents a box from The Dr. Williams Medicine Co., Brockville, Ont.

Advt.

C.N.R. FIREMAN WAS SCALDED TO DEATH

Locomotive Overturned in Gully at Ste. Sopie.

MONTREAL, May 1 (Canadian Press).—Explanations were lacking in the Coroner's Court yesterday as to the real cause of a railway accident which occurred Thursday near Ste. Sopie, Que., when an unattached locomotive of the Canadian National Railways overturned in a gully, and the fireman, A. H. Lemay, 33, of Montreal, was scalded to death by escaping steam.

The railway administration, through its counsel, had no explanation to give for the time being, as inspectors had not yet completed their investigation.

The jury returned a "no crime" verdict and exonerated Engineer L. E. Dawsley of Joliette. He was reported ill at his home from shock.

TEMPERANCE DAY AT SUNDAY SCHOOL

Representative of Prohibition Union Speaks at Wooler.

WOOLER, May 1—"The World's Temperance Sunday," was well represented in the Sunday School by the Temperance Superintendent, W. J. Lawson.

Three papers were given: Alcohal and the Aethletics; Alcohol and the Heart.

"There are so many machines in the world these days, and clever men are inventing new ones all the time, but there is not anything so wonderful as the machinery of our bodies. Your eyes, your feet, your hands, your brain, are four different parts of the machinery of the body that are all working together. There is another very vital part that is working, too, but we do not see it. Just as in the shop the engane made all the wheels go around, so we have one engine, the heart, that keeps everything moving and working rightly. When that stops, everything stops. Alcohol is a poison and people who drink beer and wine, and whiskey, which contain a portion of alcohol, are not taking good care of their hearts."

The morning service was in charge of Mr. Sheen of Toronto, representative of the Ontario Prohibition Union. He urged that young people should be taught the awfulness of the effects of liquor. While so many things are said against the O.T.A., he said, still since September 16, 1916, money comes to the home and is used in the proper channels. "May the 600,000 ned names added to the voters' list this year, help to strengthen the majority for temperance," he said.

Aristide Briand, nine times Premier of France, did not enter actively into politics until 1902.

CALCUTTA CALM AFTER CLASHES

Representatives of Natives Discuss Measures For Amity.

BLAME GOVERNMENT.

CALCUTTA, India, May 1. — Canadian Press. — The situation in Calcutta was quiet on Friday after the clashes of the past week between the Hindus and Moslems. Shops in the Indian quarters are still closed, but it is hoped that conditions will be completely normal by the early part of next week.

Lord Lytton, governor of Bengal, who arrived in Calcutta, Thursday, is making a tour of the areas which have been affected by the disturbances. He is also visiting the hospitals where those injured in the riots are being cared for.

At a conference yesterday between representatives of the Hindu, Moham medan and Sikh communities in Bengal, a committee was appointed to formulate measures to restore better feeling between the Hindus and Mohammedans. A resolution was passed stating that "this conference cannot exonerate the government of blame, inasmuch as at the beginning sufficient and proper protection was not given to the citizens of Calcutta, nor were adequate measures promptly adopted to prevent the situation getting out of hand."

The Bengal Government has issued a communique announcing that the Calcutta police have been reinforced by nearly 400 men from the various frontier regiments. It adds that raids on resorts known to be frequented by evil characters are being vigorously prosecuted with excellent results.

DIVORCES GRANTED.

Third Reading of 65 Bills in Commons.

OTTAWA, May 1 (Canadian Press).—Sixty-five divorce bills received third reading in the House of Commons last night.

"Are these bills being carried in anticipation of June weddings?" inquired J. F. Pouliot (Liberal, Temiscouata), while the bills were under consideration.

"Order," was the response of Deputy Speaker Duff, while the members joined in the laughter which followed.

REV. C. F. M'INTOSH HAS STRONG CHURCH

Report of His New Charge Is Sent To Campbellford.

CAMPBELLFORD, May 1.—The annual report of Knox church, Edmonton, to which Rev. C. F. McIntosh, formerly of St. Andrew's Presbyterian church and later associate pastor of St. John's United church, was recently called, has been received here and gives some idea of the size and financial strength of Mr. McIntosh's new pastorate. The foreword of the report states that Mr. McIntosh comes to Knox church after eight years' successful pastorate in Campbellford and that the Board of Management, on behalf of the congregation, wishes to extend the hand of good fellowship to him and his family and that they look forward to advancement in all departments of the church under his pastorate.

The report covers the 15 months prior to March 31 in order to bring it down to the end of the new financial year. In that time the revenue from all sources was $13,923.37 and the congregation begins the new year with a balance of $333.24. The sum of $575 was expended in moving Mr. McIntosh from Campbelford to his new charge.

BAND WILL ATTEND NORWOOD FUNERAL

Military Honors Sunday For Major Webb.

CAMPBELLFORD, May 1—The Northumberland Regiment Band has been asked to attend the funeral of the late Major F. A. Webb of Norwood who will be buried with military honors on Sunday but owing to the condition to the roads it is doubtful whether the Band will be able to attend.

The band will give another of its popular concerts in the Regent theatre Sunday evening when a new programme will be rendered including the selection, "Home Sweet Home, the World Over." Special numbers will be solos by Mrs. F. DeCarroll, violin selections by Cecil Sarles and selections by the Goddin orchestra.

Purses for Races

In order to augment the purses usually offered for the horse races at the Victoria Day celebration, the sports committee of the Seymour Agricultural Society has been taking up a subscription among the citizens and the response has been generous. The purses which will be offered should bring to Campbellford the best horses in the district.

POPULATION INCREASES

VICTORIA, B.C., April 20.—British Columbia's population has shown considerable increase since the census of 1921, according to figures compiled by government officials on the basis of school population. The total census is now figured at nearly 600,000.

BADMINTON LEAGUE FORMED IN COBOURG

Great Increase in Interest Among People of Town.

COBOURG, May 1.—During the past winter there has been a great increase of interest in badminton. This is not surprising in view of the splendid recreation it affords and the means of "keeping fit" throughout the winter months. Belleville, Oshawa, Trenton, Port Hope, all have their badminton clubs, while in Toronto the number of badminton players is now legion, some of the better appointed clubs having long waiting lists for membership. That Cobourg is not behind the times in this respect, is evidenced by the fact that the Cobourg Badminton Association has just been formed.

One drawback to the game is the difficulty of securing adequate playing space, but at the various churches in town which have this accommodation, badminton has been played throughout the winter, and the new association was formed from the representatives of these various clubs. Trinity, the local pioneers of the game, having representatives from their senior club, Trinity, and the junior club, the Epworth League. St. Peter's and St. Andrew's were also represented.

A proposed constitution and rules were drafted, tentative arrangements for the playing of inter-club games were made, and the following officers appointed:

President — M. W. Sparling, Trinity.

Vice-President—J. W. Spragge, St. Peter's.

Secretary-Treasurer—D. C. Kidd, St. Andrew's.

Inter-club games will be started immediately and an organization built up which will enable Cobourg to enter into competition with teams from other towns from the beginning of next season.

FUNERAL AT LINDSAY.

Rev. W. H. Barraclough To Be Buried Monday.

LINDSAY, May 1. — The remains of Rev. W. H. Barraclough who died suddenly at Kitchener, Ont., will be brought to Lindsay for burial on Monday. Memorial service will be held in the First United Church on Sunday. Officials of the church and Rotarians met Friday to arrange funeral arrangements. The departed clergyman was an active Rotarian having been chairman of the boys work committee.

RESEARCH FUND GROWS.

MADISON, Wis., April 30.—The University of Wisconsin Parmaceutical Research fund, established in June, 1917, by a $1000 contribution, will have reached $10,000 by July 1, Professor Edward Kremers, director of the Course in Pharmacy, said recently.

Safe Floors and Beautiful Floors are of

SEAMAN-KENT HARDWOOD FLOORING

No wounded fingers and knees, no torn garments, no rough spots, no back breaking scrubbing where there are Seaman-Kent floors.

For 25 years Seaman Kent have been helping to make life easier for the home maker and brighter for the whole family by supplying wise Canadians with hardwood flooring of unvarying high quality.

If you are building, or re-flooring, remember that half the hardwood floors in Canada are by Seaman Kent.

Exclusive District Representatives

THE PETERBOROUGH LUMBER CO. LTD.

163 Hunter St. Phone 545

We carry a full line of Seaman-Kent Hardwood Floor Finishes

D3

WHEAT AT BRANDON ABOVE THE GROUND

Seeding Should Be Completed Next Week.

WINNIPEG, Man., May 1. Canadian Press. — Wheat seeded in the Brandon Hills district around April 12, is already above the ground, according to reports received here on Friday.

The Manitoba Department of Agriculture estimates that 85 per cent. of the seeding has been completed in the province to date, with prospects of all wheat being in the ground by the end of the first week in May.

There has been no serious damage as the result of soil drifting or floods, the report adds, and with abundant moisture, and ideal weather, the outlook for rapid growth is regarded as very favorable.

NOW A PLAYGROUND.

MOSCOW, April 30. — Tsarskoe-Selo, once the favorite summer home of the emperors and empresses of Russia, is now a playground for the children of the Russian masses.

CENSUS OF ILLITERACY.

WASHINGTON, May 1.—A census of illiterates will be taken by the Federation of Women's Clubs, co-operating with the Interior Department and Bureau of Education. Other organizations are helping.

After taking 1000 ZUTOO TABLETS Says they are Harmless

Mrs. (Dr.) Shurtleff, of Coaticook, says "I must have taken 1000 Zutoo Tablets. After trying every remedy within reach, I discarded them all four years ago for ZUTOO, which I have taken ever since. I find the tablets a harmless and efficient remedy for all kinds of headache."

25 cents per box—at all dealers.

RG KZBH GL PVVK
BLFI DZIWILYV DVOO
HGLXPVW DRGS
HGVIORMT SLHRVIB

SOLVE THIS GREAT RADIO MYSTERY MESSAGE

WIN New 1926 Overland Car $1200.00 in Prizes

PRIZES

1st Overland Sedan, Value	$850
2nd Prize	$150.00 Cash
3rd Prize	75.00 Cash
4th Prize	50.00 Cash
5th Prize	25.00 Cash
6th Prize	10.00 Cash
7th to 14th Prize	5.00 Each

FOLLOW THESE SIMPLE RULES WHEN SENDING ENTRY

1. Write your answers in pen and ink using one side of the paper only. Put your name in the upper right hand corner, stating whether Mr., Mrs., or Miss. Anything other than your name and address and your answers to the puzzle must be on a separate sheet. Do not send fancy, drawn, or typewritten entries.
2. Contestants must be 15 years or over. Employees of Sterling Hosiery Mills Ltd., friends or relatives of employees and anyone connected with the company are not allowed to compete.
3. Contestants will be permitted to submit as many as three answers to the puzzle but only one can be awarded a prize.
4. If different members of a family compete only one prize will be awarded in a family or household.
5. The final awards will be made by a committee of three Toronto gentlemen who have no connection with this firm. Their names will be made known to all contestants. Contestants must agree to abide by the decisions of this committee. The prizes will be awarded according to the number of points gained by each entry. 200 points, which is the maximum will take first prize. Ten points will be awarded for each word of the mystery message correct, 20 points for general neatness and appearance of the entry, 10 for handwriting and 60 for fulfilling the conditions of the contest. The contest will close June 30, 1926, after which the judges will award the prizes. Entries should be forwarded promptly.
6. Each competitor will be asked to show samples of Sterling Hosiery to a few friends or neighbors who might become users of Sterling Hosiery as a result. For this service the company agrees to reward you in addition to any prize you win in the contest. This is not a sales contest. Everybody's opportunity ot winning is equal.

One night Willie Pinkerton and his family were enjoying a wonderful concert over the radio from station K.A.I.E. when all of a sudden the concert stopped and a mysterious code message came out of the loud speaker. Nobody knew what it meant. But Willie was quick enough to jot it down, and as he had been studying secret codes as used by International Secret Service Agents he soon knew what the mysterious message meant. Willie Pinkerton managed to decipher it. Can you?

HOW HE DECIPHERED IT

His Pa and Ma wanted to know what the message meant but Willie wouldn't tell them. He told them how he worked it out to see if they could do it too. He told them the message contained 11 words, each little group of letters representing a word. Start by writing the alphabet down from A to Z and number each letter beginning at Z first as number 1, Y2, X3, W4, and so on. Then change the letters of the mysterious message into numbers by finding which number each letter represents. Then you must write down another alphabet numbering it the right way A number 1, B3, C3, D4, and so on. Change the numbers back into letters by finding the letter corresponding to that number. In order to help them he told them the first word was "It". Decipher the complete message if you can and send your answer right away to compete for the big prizes.

200 POINTS WINS FIRST PRIZE

The magnificent and valuable prizes in this contest will be awarded according to the number of points gained by each entry. The entry gaining 200 points wins first prize. (See rules). Be neat and careful. Comply with the rules and be sure of a prize.

THE OBJECT OF THE CONTEST

Frankly this is an advertising contest its aim being to further the popularity of the well-known Sterling Hosiery sold from the mill to the consumer through a chain of Sterling Stores and personal service direct to the home. Thousands of people in Canada already know and wear Sterling Hosiery, but we want to reach thousands more that they may become acquainted with Sterling Quality and Sterling Values in pure silk, silk and wool, and pure wool hosiery for every member of the family.

SEND YOUR ENTRY TODAY

When your answers are received we will write and tell you how many points you have gained towards the prizes, and will ask you to allow us to send you a few sample pairs of Sterling Hosiery to show to a few friends who will gladly become Sterling Hosiery users as a result. This is a simple and easily fulfilled favor, involving little time, and need not cost you a cent of money, and will qualify your entry to stand for the highest prizes. We agree to pay you extra for every effort you put forth in furthering the sale of Sterling Hosiery.

First Prize Value $850.

OVERLAND SEDAN
Big roomy body. Beautiful Satin Finish. Powerful. Economical. Easy to operate.

STERLING HOSIERY MILLS LTD., CONTEST Dept. 12, Toronto, 10, Ont.

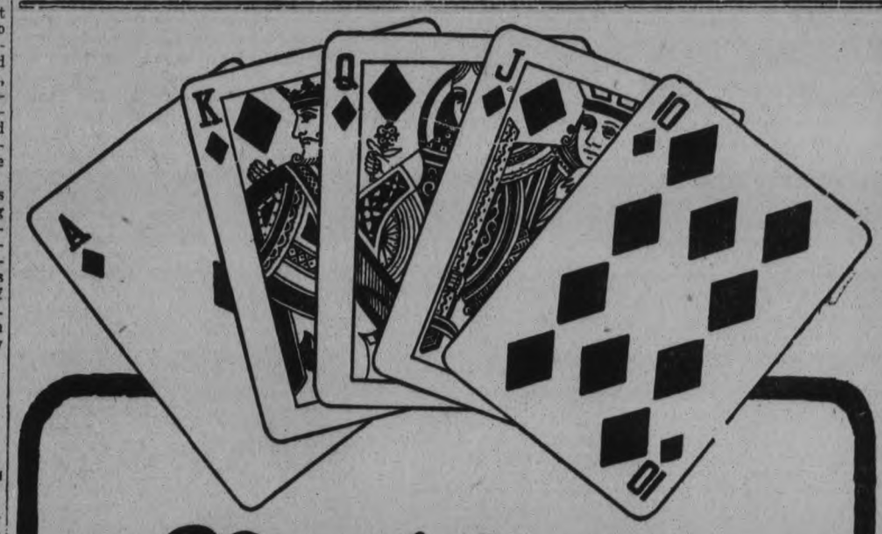

Notice

"Poker hands" now packed in each package and tin of OGDEN'S CUT PLUG Smoking Tobacco.

Save these "poker hands" and for the return of any 52 (bearing any numbers) we will mail a pack of high grade playing cards.

—Or for a complete set, numbers 1 to 52 inclusive, we will send 2 packs.

There is no advertisement printed on the playing cards.

Mail your "Poker Hands" to—
Imperial Tobacco Company of Canada, Limited
P.O. Box 1380,
Montreal, Canada.

Only Good Tea is Satisfying

"SALADA" TEA T17

is good, fine flavored and fresh.

MADE-IN-CANADA TEXTILES EQUAL ANY IN THE WORLD

Manufacturer Urges, Through Textile Journal, Home Purchase of Products.

ALL UP-TO-DATE

Factories Are Well Equipped and Can Handle All Processes.

The chief executive of one of the most important of Canadian woollen and worsted factories in Canada writes as follows to The Canadian Textile Journal:

"The fact," he says, "is becoming somewhat widely known that Canadian woollen and worsted mills are producing goods which are not second in any respect to imported goods and we believe the Canadian public is becoming acquainted with the fact that our domestic mills are not limited to the manufacture of out-of-date and unfashionable goods. It has been somewhat natural for the merchants of this country to follow the line of least resistance and feature imported goods in their advertisements and upon their shelves. It has required very little salesmanship to sell imported articles, because of the fact that the majority of buyers have been schooled to the idea that domestic products were necessarily of inferior quality and lacked style, etc.

"Much of the ill-advised opposition to a moderate tariff protection to the domestic industries has been built upon this unfounded idea that our Canadian mills were equipped with out-of-date machinery and could not compete with mills of modern equipment such as the foreign mills were credited with. Even today one finds among those who have responsibility of leadership in regard to our trade policies, etc., the same idea prevailing that Canadian manufacturers are limited in equipment and unable to produce fashionable lines, and particularly one meets the idea that Canadian goods lack finish, etc. There is absolutely no ground for this prevailing conception of Canadian-made textiles. The equipment which is found in the mills in this country is modern and is capable of producing the most up-to-date fabrics, and the equipment for finishing goods in this country is equal to anything in the world. If this fact needs demonstration, it is surely to be found in this, that of the many millions of yards of foreign goods brought into Canada annually there has been over the past ten years a vast amount of the light weight fabrics suitable for ladies' dress goods, etc., imported in the undyed state and the goods are dyed and finished in Canada."

For our part, says The Textile Journal, we thoroughly agree with our contributor in his view that much of the ill-advised opposition to a moderate tariff protection for our domestic industries rests upon the unfounded idea that Canadian mills are poorly equipped and limited in their production lines. We feel that our public are not sufficiently educated in the all round excellence of Canadian-made goods. The halo we have visualized around imported goods is older than the oldest among us. We do not feel, as the British people or the people of the United States, for example, feel about their own country's goods. And yet we have every reason to feel quite as strongly on the matter as they do. But the wonder—and the pity—of it is that, with all the progress we have made, in originating style and in perfecting our manufacturing processes, we have not built up a corresponding pride in our products.

In a degree, we have all of us—manufacturer, wholesaler, retailer and consumer—to bear a share of the blame for this. But the "Produced-in-Canada" campaign, aiming at the substitution of Canadian products for many of the products now brought from other countries, must be having—and we believe, in fact, that it is having—a salutary, educative influence. Still, there must be no "let-up" about the campaign. Sporadic, half-hearted references to Canadian products cannot possibly have any lasting beneficial effect. Continued emphasis must be laid on the excellence of our merchandise and the achievements of our factories.

As has been pointed out in these columns, some of our textile manufacturing concerns are among our largest national advertisers and these mills are proclaiming the "Produced in-Canada" idea through their advertisements. What is wanted is that all producers of textiles should do the same and, in our view, it could be done most effectively if it were done with uniformity, i.e., if a standard phrase were adopted by all producers of textiles in Canada for publication in their advertisements.

Moreover, retailers should both train their sales people to point with pride to Canadian merchandise and should also feature Canadian-made goods in their advertising. The appeal is not to sentimentality, but to sound common sense. Looking at our industry, the case for "Produced-in-Canada" textiles, as value for money, is overwhelming, and, if it is pounded into the purchaser that his purchase of Canadian-made textiles is another step forward in the solution of the chief problems that confront the country—for, after all these problems are mainly fiscal ones—then he will come to realize that, as a good citizen, he cannot even think of buying textiles made outside his country, if procurable here, as in all but an infinitesimal number of cases they are.

Thousands are Sick

No Need for Headaches, Indigestion, Kidney, Bladder or Blood Disorder.

Tanol Calomel, the only medicine that acts upon the liver, cleans the stomach, purifies the intestines, restores the internal organs to their natural state.

Just get a few Tanol Calomel tablets from your druggist, take one before meals or better still take two before bedtime, next morning drink a glass or two of hot water and away goes all the poison wastes and toxins that have been causing your headaches, gas on stomach, kidney pains, rheumatism, etc.

Tanol Calomel is harmless to take, does not nauseate, no bad after effects, no salts or seidlitz are needed next morning like ordinary calomel. Just what you need to make you eat better, sleep better, work better, digest better and feel 100 per cent better in every way. F. C. Webber, Charlotte St., Peterboro, has these

DANCE AT MARMORA.

Ladies' Guild of St. Paul's Church Was in Charge.

MARMORA, May 1.—The first dance to be held in the district since Lent was held in the Town Hall on Wednesday evening under the auspices of the Ladies' Guild of St. Paul's church. Baxter's Orchestra of Point Anne furnished the music for both square and round dancing. A good crowd was in attendance, enjoying to the full the gaiety of the hour and the first class refreshments served.

ELEVATOR IN MASTS.

RUGBY, Eng., May 1.—So huge are the masts supporting the aerials of the newspaper radio station here that there is an elevator, having a capacity of three persons, in each must. The masts are 820 feet high. There are 12 of them carrying three [illegible] aerial.

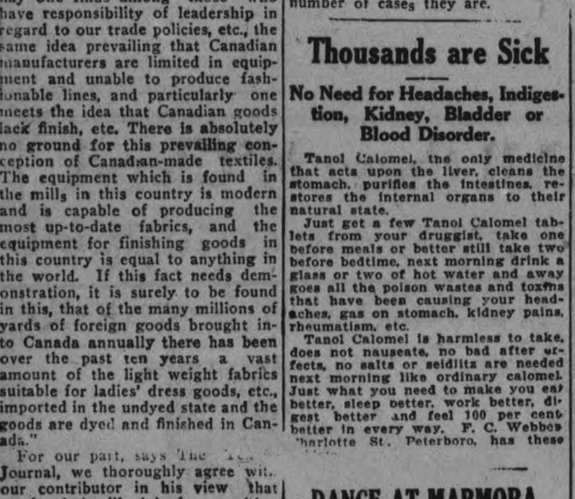

TOMATO JUICE IN THE MORNING

For Eye Opener Is As Beneficial as Orange Juice.

CANADIAN FRUIT.

Medical science has long placed high value on the beneficial health acids contained in ripe tomatoes. Leading authorities on foods and health are now thoroughly agreed that a glass of tomato juice is fully as beneficial as the time-honored orange juice for a morning "eye-opener" upon which to brace one's self for the problems of the day.

Miss Preston, well known expert and lecturer of the Fruit Department of the Dominion Department of Agriculture, strongly advises Canadians to eat more Canadian-grown tomatoes in the place of imported oranges. The superior flavor of Canadian vegetables and fruits, she points out, is proof of greater health values.

Mrs. Della Connor, prominent in home demonstration work in the State of Maine, highly recommends the tomato is "a fruit rich in vitamines and a good substitute for the orange." Mrs. Connor's advice is: "When there are no aranges in the house, or one doesn't want to bother with the squeezing process, just open a can of tomatoes and drink the juice."

It is a fact, of course, that properly canned tomatoes are actually more healthful than the market-bought article. The reason is that it is at the moment of perfect maturity that tomatoes are picked and packed. All their freshness and flavor are thus preserved. Tomatoes, picked before maturity and handled repeatedly before reaching the table, inevitably lose their true freshness, and that means the loss also of some of their healthful properties. Doctors are more and more recommending canned tomatoes for both children and adults. In children's hospitals and in private practice, tomato juice is being fed to under-nourished little patients with most happy results to their health.

NORWOOD UNITED CHURCH MEETING

Congregation Hears Good Reports at Annual Meeting.

NORWOOD, May 1—The annual meeting of Norwood United church was held on Wednesday evening in the auditorium of the church. The pastor, Rev R. F. Stillman, presided, assisted by Rev. T. M. Wesley, associate pastor. After singing a hymn, "The Church's One Foundation" and the scripture reading, Rev. Wesley led in prayer.

Mr. John Marks, recording steward, read the minutes of the last annual meeting, and these were received and adopted.

The report of the session was given by Mr. E. C. Squire, Clerk of Session. 24 new members had been received by letter and 36 by confession of faith. There had been five removed by death and twenty-eight by letter. The membership now is 570.

The report of the stewards was given by Chairman B. W. Squire, and treasurer A. G. McDermott. All the year's financial obligations had been met and $700 paid on the church debt. A vote of thanks was tendered the stewards for their very efficient work.

At this juncture of the meeting the election for elders and stewards took place. The four elders who had been elected for a one year term, namely: Messrs. E. C. Squire, Oliver Buck, Ross Fennell and E. C. Pakenham were re-elected and a new one, Mr. J. F. Elliott, also elected for a four year term. The stewards elected were: Messrs. Ross McNaughton, Basil Tucker, B. C. Parker and Dr. T. H. Norval.

Mrs. B. W. Squire, in the absence of Mrs. T. Buck, treasurer, gave the report of the Ladies' Aid.

Reports from the Woman's Missionary Society, the Y.W.A. and the Mission Band showed that these societies had raised over $1000 for the work.

The Young People's League report given by Miss Lillian Brinacombe showed a very large increase in membership, the number of members now being ninety-seven.

The Sunday school reports were given by Mr. J. F. Elliott for the village school by Mr. H. Wildman for Wildman's school, and by Mr. H. Thistlewaite for Elgin.

After the closing exercises a delightful social time was spent in the dining room where refreshments were served by the Ladies' Aid.

Miss Mary Tucker has returned to the village from Peterboro.

C.P.R. Constable Evans of Havelock was in the village during the week in connection with G.W.V.A. work.

Dr. J. Holdcroft of Havelock was in the village on Wednesday.

Mrs. B. E. Pearce was in Peterboro on Thursday.

Mr. J. Staples of Baltimore, Ontario and Mr. R. Staples of Calgary, Alberta, were guests of their cousin Mr. John Marks, on Monday.

Work has begun on Mr. Walter Bitten's new creamery. Mr Doucette of Peterboro has the contract.

Mr. Arthur Nixon has been ploughing this week on Mr. John Weirs' farm in the village.

Birth—In the Nicholl's Hospital, Peterboro, on Wednesday, April 28th, to Mr. and Mrs. Gideon Brown (nee Lillian Patterson) of Aphodel a daughter.

SUNDAY SCHOOL LESSON

GOD'S COVENANT WITH NOAH

TEXT: Genesis 9:8-17.

AND God spake unto Noah, and to his sons with him, saying,

And I, behold, I establish my covenant with you, and with your seed after you

And with every living creature that is with you, of the fowl, of the cattle, and of every beast of the earth with you: from all that go out of the ark, to every beast of the earth

And I will establish my covenant with you: neither shall all flesh be cut off any more by the waters of a flood: neither shall there any more be a flood to destroy the earth.

And God said, This is the token of the covenant which I make between me and you, and every living creature that is with you, for perpetual generations:

I do set my bow in the cloud, and it shall be for a token of a covenant between me and the earth.

And it shall come to pass, when I bring a cloud over the earth, that the bow shall be seen in the cloud

And I will remember my covenant, which is between me and you, and every living creature of all flesh: and the waters shall no more become a flood to destroy all flesh.

And the bow shall be in the cloud: and I will look upon it, that I may remember the everlasting covenant between God and every living creature of all flesh that is upon the earth.

And God said unto Noah, This is the token of the covenant, which I have established between me and all flesh that is upon the earth.

The International Uniform Sunday School Lesson for May 2: God's Covenant With Noah.—Genesis 9:8-17.

BY W. E. GILROY, D.D.
Editor of The Congregationalist

One of the tasks for a discriminating reader, who wishes to derive all the moral light and spiritual help possible from the records of the past, is that of seeing the essential and permanent elements of truth as distinguished from the passing and nonessential.

The Bible is a book of marvelous teaching, but all its teaching is not equally great. There are passages that most of us could repeat offhand, while it is safe to say that other passages many people never have read. It is well to bear this general fact in mind as we study Genesis.

Here, as we have indicated in discussing the story of creation, the story of the origin of sin, and the story of the first murder, we have brought before us the very highest spiritual conceptions and moral ideals.

Where is there a nobler conception than that of personality and spirit as the foundation of all creation, or a higher teaching concerning individual and social morality than that man is his brother's keeper?

Limitations.

But these were glimmerings of truth that came from a far distant past. The men who had these prophetic visions were in some measure still men of their own age subject to the limitations of their environment.

The Bible, we should remember, is a compilation that records the wide range of religious opinion and experience among the ancient Hebrews. Then, as today, there were those whose spirit and outlook were chiefly prophetic, and there were those whose spirit and outlook were mainly priestly.

Some emphasize the forms and observances of religion, others its essential truth. We find these two attitudes manifest in the Scriptures.

Take this story of Noah. Its spiritual importance is found in something more than its tragic record of a great catastrophe. Its interest lies deeper than the story of the building of a remarkable ark by which a certain man and his family were saved.

It is not impossible that the Scripture writer availed himself of traditions far beyond his own time. Even in the comparatively brief history of our country there is an early stage where tradition and legend are associated with actual events.

There is nothing in any sense dishonoring to the Bible or weakening to its spiritual teaching in assuming that the seers of an ancient time used the background of historic tradition.

Covenant With God.

The story of Noah is pre-eminently important because of the conception of a covenant between God and man. It is in this distinctly moral and spiritual element that the Bible story of the flood differs radically from Babylonian traditions.

The writers of Genesis were endeavoring to account for various things. Are we to take literally or poetically the association of the rainbow with this covenant between man and God? Modern science has revealed to us the nature of the rainbow. It is allied with the prism and it has established a valuable basis for scientific analysis.

But the rainbow was for the ancient seer a link between earth and heaven. There was a beauty in it to dazzle the primitive eye. The man who did not realize the scientific explanation naturally, under the imagery of the east, made it a symbol of God's covenant.

These elements appear very directly in this whole story, which may be regarded as a record of religious teaching based upon the tradition of the flood:

First, the contrast between righteousness and sin, and the clear emphasis upon the fact that sin involves punishment and ruin.

Second, emphasis upon the permanent value of righteousness, and the relationship of the divine purposes to the preservation of righteousness an the righteous.

Third, the merciful purpose of God.

Fourth, God's anxiety to have his children live in communion with him, avoiding sin with its consequent disaster, and finding life by following the way of right and truth.

MARMORA NEWS

MARMORA, May 1.—Rev. F. J. Horwood attended the Belleville Presbytery of the United Church held in King street United church, Trenton, on Thursday. Mr. G. B. Airhart also attended af Lay representative from Marmora.

Mr. and Mrs Owen Trumble moved to Springbrook on Wednesday.

Master Alfred McWilliams is lying critically ill at his home here.

Mr. Wesley Jones of Ohio is visiting at Mr. and Mrs. Henry Kerr's home.

INVENTS ORGAN.

JEFFERSON CITY, Mo., May 1.—Prof. Max Meyer of the University of Missouri, has invented an organ with which it is possible to play music written upon a scale of 24 notes instead of the usual 12.

15 Months Ago

An Engineering Innovation

TODAY- the criterion all others strive to follow

The Story of a remarkable SIX that was a Year ahead of its time

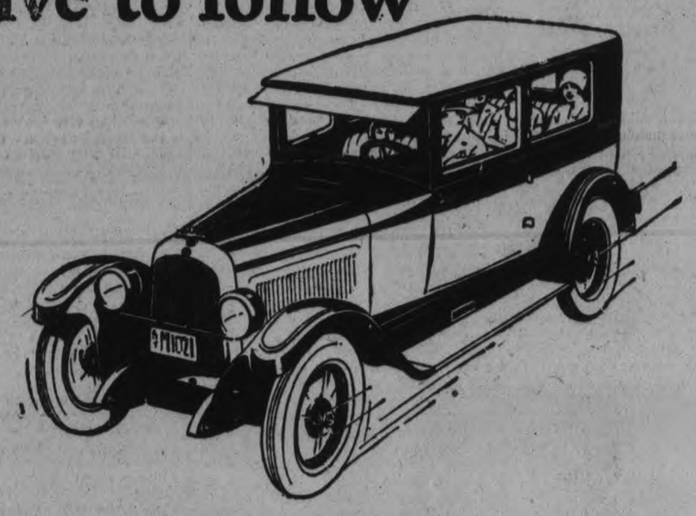

FIFTEEN months ago we announced a revolutionary new-type automobile. It was the Overland "93" . . . the SIX that has become famous.

This car embodied five years of engineering research and experiment. It was designed with an unusually low center of gravity.

At all speeds it provided a new feeling of stable-equilibrium . . . Plus a feeling of added speed never enjoyed in any car near its price before. No side-sway. No slipping. No wandering. You hug the road and zoom past other cars in a way that thrills you to the finger tips.

That was the action of the new Overland Six.

Sales multiplied overnight, 65,000 Overland Sixes were sold in its first year. Over 92,000 are now in use. Today the Overland "93" is the criterion other manufacturers strive to follow.

Such success does not come by chance.

4 cardinal advantages motorists wanted

We gained this pinnacle place by pioneering developments the public wanted. This car has tremendous power . . . performance ability you have never experienced in any automobile of equal or nearly equal engine-dimensions.

It is a car of exceptional comfort. The big, broad doors are extra wide. You can get in or out with the utmost ease.

Seats are wide, luxuriously comfortable. There are more cubic feet of space inside than in any car of this price . . . due to its extra-long wheel base . . . with plenty of room for five full-size passengers. Room to stretch your legs without feeling cramped or crowded.

An Artist created it

The distinguished, smart looking Overland Six you see in the illustration above is not a chance result. An artist created it. Frankly, we took the 18 best cars of America and Europe and combined their salient features in this new-type Overland Six.

It is a strikingly beautiful automobile. Low swung . . . it fairly hugs the ground. Even practical men call it "a handsome car." And women revel in its unobtrusive smartness, its beautiful Velour upholstery and attractive fitments.

Do you wonder that we urge you to see this car. That we ask you to find out what it offers before making up your mind.

Don't let the low price mislead you

The exceptionally low price of the Overland Six is made possible by the tremendous purchasing power and manufacturing facilities of Willys-Overland which are unexcelled throughout the world.

There is no Six built today that offers greater value . . . no car made in which finer material is used or better workmanship employed. The luxurious velour upholstery is but one indication of the exceptional quality which prevails throughout.

In justice to yourself, see this wonderful car.

Overland Six Coach

Delivered in Peterborough
Taxes and Freight fully paid

$1400.00

which includes front and rear bumpers and spare tire.

Overland Six COACH

J. P. PULKINGHORN,
182 Hunter St., Peterborough.

CURTIS & HUMPHRIES
Lindsay

HARRY TINNEY
Cavanville

Biographical Sketch - Plans For The Home

It Is The Annual Clean-Up Time.

By JEANETTE.

"The flowers that bloom in the spring, tra-la, have nothing to do with the case," sings the sprightly gentleman in one of the immortal Gilbert and Sullivan operas. The singer does not mention just what particular "case" is referred to, but it is quite positive that spring flowers, although they have much to do with the charm and grace of spring functions of any sort, or spring bridals, certainly have absolutely nothing to do with spring housecleaning.

It is the vernal equinox, the season of the year when we have an equal day and night in the calendar, the time when Proserpine, who, according to the old school books, spent her winters with Pluto underground and her summers with her own people, comes back with rejoicing to her home, the days when hat stores and flower catalogues bloom with many colorful contrivances, when the robin pipes his note on a leafless tree and the snow runs away down the gutters. Yes, it is the glorious spring of the year, when the children consume quantities of sulphur and molasses and their elders lay in an extra stock of handkerchiefs for the sniffling colds that abound, when the reviving sun makes everything about the house look rather down at the heel and seedy, when the motor car emerges from its wintry seclusion and the baseball fans start to sit up and take notice. It is the period of the year when the furnace goes into decline, and the furnishings of summer, the rubber hose and the porch chairs and the hammock, are dragged out of obscurity and examined as to their possibilities for another summer's use.

And it is, above all, the time for spring cleaning. Whoever invented this ancient and honorable institution must have been a woman. There is probably no man living who looks with a friendly eye on the business of spring cleaning, and wherever a bachelor is found abiding alone, the thought of such an annual shake-up is unknown. The advent of spring may cause the lover to yearn for his charmer, it may have something to do with the changing hues of the lapwing's breast, as the writer so sweetly puts it, and it has, too, an undeniable influence over the budding poet, who feels an inescapable urge to burst into stanzas that have to do with romance and flowers and birds, but it undeniably has a great effect on the mistress of any house.

The dust that has rested in contented ease on picture frames and bookcases, the fluff that has achieved a warm hiding-place under beds and in closet corners, the old paint on the woodwork and the old paper on the walls, they all shiver with fear in the spring time. The lady of the house has aroused herself from the dormant exercises of winter, and they are doomed. There is nothing so devastating in all the world as a woman with a purpose, and in the springtime, the mistress of any domicile becomes a living replica, in mind, if not in actual appearance, of the famous lady on the can of Old Dutch Cleanser. She is on the rampage with regard to dirt and everything must bow before her. The master of the home may rave inwardly as much as he pleases. He doesn't count, except as a beater of carpets in a chilly yard, a taker-down of stove and furnace pipes, (a thankless job, if ever there was one) and a more or less unwilling assistant in the hundred and one odd jobs that cluster about the annual clean-up. He is supposed to take sketchy meals on the corners of odd tables, to refrain from smoking in the newly-red-out parlor, and to make no comments on any operations that may be going on in the way of tidying up his own pet sanctum.

This is the time of the year when one ascends the attic stairs and regards with distaste the line of outworn garments hanging on pegs and resting comfortably in chests. Why did one, for instance, keep this old beaver muff and collar, why hang on to a faded silk with long sleeves and boned collar, why persist in keeping ownership of these lines of old shoes? And the mountains of paper that have accumulated. Those old picture post-cards, tucked away in books and in desk pigeonholes. Greetings from Aunt Emily, who is depicted on a fussy post-card, gazing fearfully at an ostrich benind a wire, that time when she took her Florida trip, or letters that have nothing more than simple gossip in them, and tell things about people one has forgotten long ago. Why have they been kept, to clutter up one's desks and mind?

Well, anyway, one enlists the aid of various ill-smelling ammonia powders, one drags the Gold Dust Twins in as assistants, one buys Gillex and Lavoline and sundry other cleaning compounds, by the dozen, one invests in many bars of Comfort and Surprise and Sunshine soap, and with the aid of "Charm," not personal at all, but powdery, one starts in. One may go about it in a systematic manner, such as turning out an entire room at a time, and doing it thoroughly, or one may do it by the wholesale, as it were, putting the entire establishment into an uproar at once. It is doubtful which method is the best. In any event, the house will be a comfortless, dreary place for some weeks. It will reek with cleaning odors and the woodwork will be fresh with paint and the walls damp with new paper, the pictures and chairs and tables will get the surprise of their lives in the thorough overhauling which they endure, the family will be gloomy and the master of the house dyspeptic, because the odor of varnish and fresh paint does not agree with his digestion, but the annual task of the mistress of the domicile will be completed. She will have done her duty by herself, her family, her home and the community at large. She will have given her house its spring cleaning.

Biographical Sketches

JOHN RIDDELL

It would be difficult to find a more intimate and interesting life and experience than that of Mr. John Riddell, formerly of South Monaghan. In 1834, Mr. William Riddell, father of the subject of this sketch, received a certificate of efficiency as quarryman and employee from William Robson, of Jedburgh, Scotland. Shortly afterwards, William Riddell married Miss Phoebe Chisholm and, leaving Scotland arrived after more than three months' adventures and delays by sea and land, at Cobourg, in company with William Buckham, father of John Buckham. They formed the acquaintance of a Mr. King of Baltimore near Cobourg, who knew South Monaghan as a desirable farming township and thither they betook themselves, Wm. Riddell renting a farm, being lot 6 in Concession two, from Mr. William Rutherford.

The township had been surveyed and set apart in 1820 and was fast filling up with desirable settlers. Even in those early days there was a good school at Bensfort and a union Sunday school also, both of which John Riddell, as a lad, attended. His parents were Presbyterians. As a young man he attended a protracted meeting of the New Connexion Methodists near Bensfort and was there moved to beccome a christian. Shortly afterwards, and before his marriage to Miss Smithson, daughter of Mr. William Smithson, a Presbyterian minister came into the neighborhood to baptise children, quoting as his authority the saying of Christ—"Suffer little children to come unto me and forbid them not, for of such is the Kingdom of God." The young man was not convinced that this command of Jesus was intended as a commission of authority for baptising and proceeded to look the matter up in the Bible. Here he found thatthere was no instance of the baptising of children that the pre-requisite of baptism was belief and that Jesus Himself had commanded John to immerse Him. John Riddell thereupon became a Baptist and though he is of opinion that close communion, involving the rejection of non-Baptists is a necessary implication of Scripture he is also convinced that it does not matter whether a man be a Catholic, Anglican, Presbyterian, Methodist or Baptist if he is a believer and a right-living man. The Baptist chapel was at Centreville, as was the Presbyterian church also, the present brick structure of the latter denomination having been preceded by, a white clapboard building. Being asked what he considered as the chief difference between those days and these Mr. Riddell answered unhesitatingly,—"The strict reverence for and observance of, the Sabbath as God's own day and the firm belief that the Bible was from cover to cover the actual Word of God." With such a strong foundation young people were trained to be worthy of their belief and high calling, and it imparted a certain dignity and seriousness to the manhood and womanhood of the people of that day. Mr. Riddell inherited from his father half of the homestead and settled there with his wife till the removal to Peterborough twenty years ago. The cast of thought of those now advancing into old age, trained as they were, in their early days, upon the precepts of the Bible and the very Words of the Saviour Himself, is altogether different from that of this later date when Modernism has undermined the old faith and given excuse to those looking for one, to neglect the magnificent training which the Bible affords.

Mr. Riddell was secretary of the S. M. Agricultural Society for many years and was councillor of the township for five years and Reeve for four years. Born in February, 1840, he is now in his 87th year, clear of mind and retaining the cherished memories of his younger days; though time is beginning to tell upon his tall frame and the vigour of his body.

He represents the highest type of a successful farmer and citizen. The arrival and activities of the immigrants disclose the manner in which this country has been settled as well as the reason why the men and women of that day were looked up to and are still looked up to as the monuments of a splendid and enduring past.

TO WELCOME ROTARIANS.

HONOLULU, April 30.—Honolulu is getting ready to welcome Rotarians of the entire Pacific area in May with all the picturesque hospitality for which this island territory is famous. Business and pleasure will be combined for Rotarians from a dozen countries during the Pacific Rotary Conference, March 25, 26 and 27.

FEATHER FOR MUSEUM.

OSHKOSH, Wis., April 30 — A feather, accompanied by an affidavit sworn to before a notary public that it is a feather from "Old Abe," the famous mascot war eagle of the Civil War, has been acquired by the Oshkosh public museum. It is the contribution of Mrs. Susan Hume Sturtevant.

GIFTS ARE ABOLISHED.

CONSTANTINOPLE, April 30.—The governor of Constantinople province has abolished wedding gifts This is part of a program to encourage marriage and national economy. Although gifts are prohibited, the aid to matrimony comes in the curtailment of expensive festivities.

TO WRITE FOR MOVIES.

NAUEN, April 30.—Queen Marie of Rumania has signed a contract to write a series of thrilling movie scenarios for an American film concern, according to a report from Paris.

WOOLER NEWS.

WOOLER, May 1. — Rev. H. B. Neal attended the Presbytery at Cobourg on Tuesday.

On Tuesday morning at 10 a.m., Miss Kathleen Callahan and William Cowan of Codrington, were united in marriage at St. Alphonso's church, also Mr. Moran and Miss Benson were united in marriage, at the same hour in the same church, Rev. Father Sullivan officiating.

Mr. and Mrs. A. W. Clarke returned home after spending a few days with friends in Picton.

Mrs. Reid is suffering from bronchitis and the school is closed.

W. M. Ruttan has returned home after spending the winter in Picton, with his daughter.

Mrs. Vera Teal has purchased a new car.

WOOLER, May 1. — At its annual meeting at Farmers' Club room, Trenton, on Tuesday evening, April 27th, the egg circle reported through the president, G. Broatch, that the season of 1925, has been one of progress and satisfaction, having handled over 50,000 dozen eggs.

F. H. Baker, district poultry promoter, represented the Ontario Department of Agriculture, and informed the members the government was entirely in sympathy with the development of egg circle work and would lend whatever assistance was in its power to make the new organization a success.

The officers for the ensuing year were appointed, namely:

S. Milligan, president; G. Broatch, 1st Vice-President; B. Way, secretary.

Directors, Lorne Badgley, Ross Hubble, C. Eggleton, and B. Westfall.

Manager, L. H. Rowe, Wooler.

ROSENEATH NEWS

ROSENEATH, May 1.—Born—To Mr. and Mrs. Herbert Baxter, on April 28th, a son.

Mr. Fred Turner, Colborne, is spending a few days with his mother, Mrs. Lily Turner.

Rev. Mr. Lovelace attended the Presbyterial Convention held at Port Hope on Tuesday.

On account of the bad roads only a few from here were present at the W.M.S. meeting held at Fenella on Tuesday afternoon.

Mrs. McIntosh, Cobourg, is with her sister, Mrs. McGivern, who is confined to her bed.

HONOR MEMORY SAMUEL MORSE

Telegraph Fraternity Will Celebrate Birthday of Inventor.

BIRTHDAY DINNER

NEW YORK, May 1.— The 135th anniversary of the birth of Prof. Samuel F. B. Morse, the inventor of the telegraph, who gave his name to the Morse code, will be commemorated by telegraphers throughout Ambrica tomorrow. In this city the telegraph fraternity will observe the day with a dinner and dance at the Hotel Roosevelt. The special guests of the occasion will be Newcomb Carlton, president of the Western Union Telegraph Company; Joseph P. Hayes, president of the association of telegraphers, and Major Gen. Charles P. Summerall.

Samuel F. B. Morse was a native of Charlestown, Mass., and had achieved success as an artist before his perfection of the magnetic telegraph brought him everlasting fame. When he first conceived the idea of his great invention he was handicapped in his experiments by the lack of money. His brother offered him a room in his New York home, which Morse promptly accepted There the first work on the telegraph was begun.

Continued lack of money and the consequent necessity for giving time to painting as a means of livelihood, retarded progress. In three years little was done on the machine; and it was not until a fortunate appointment as professor of literature of the arts in New York University in 1835 gave him a regular income and roomy quarters in a new university building in Washington Square that the first electric telegraph instrument was born.

The machine that Morse showed a few of his closest friends in the last months of 1835 was a queer contraption. A pendulum was hung from one edge of an old picture frame. On the bottom of the pendulum was a pencil, which just touched a narrow ribbon of paper lightly enough to leave a mark. The paper was wound on wooden spools, and was rolled from one spool on to the other by an old clock-work, passing all the while under the pencil. A crude electro-magnet operated on the pendulum. When a dot or a dash was sent over the electric wire it caused the pendulum to snap against the magnet and the pencil to make a jagged mark on the paper. It was crude, but it was a telegraph. The marks on the paper meant something and could be read.

For two more years Morse worked on improvements and new models. In 1837 he announced his invention to the public and shortly afterward applied and was granted a patent. Then he had introduced in Congress a bill appropriating $30,000 for the erection of a trial telegraph line between Washington and Baltimore.

The bill was received with laughter by many members of Congress. "We ought to give half the money for experiments with mesmerism," was the jocular comment of Representative Cave Johnson of Tennessee, and he offered an amendment to that end. But the amendment was voted down and the bill passed. There appeared little possibility of favorable action in the Senate, but during the last hour of the session that body passed the measure for the appropriation.

After long and arduous work the experimental line was finally completed, and the first public demonstration was given, May 24, 1844, the inventor, seated at a key in the Supreme Court chamber of the Capitol in Washington, sent the historic message which inventor, seated at a key in the Supreme Court chamber of the Capitol in Washington, sent the historic message which had been chosen by Miss Ellsworth, daughter of the Commissioner of Patents, who had been the first to congratulate the inventor on his success in securing the congressional appropriation:

"What God hath wrought."

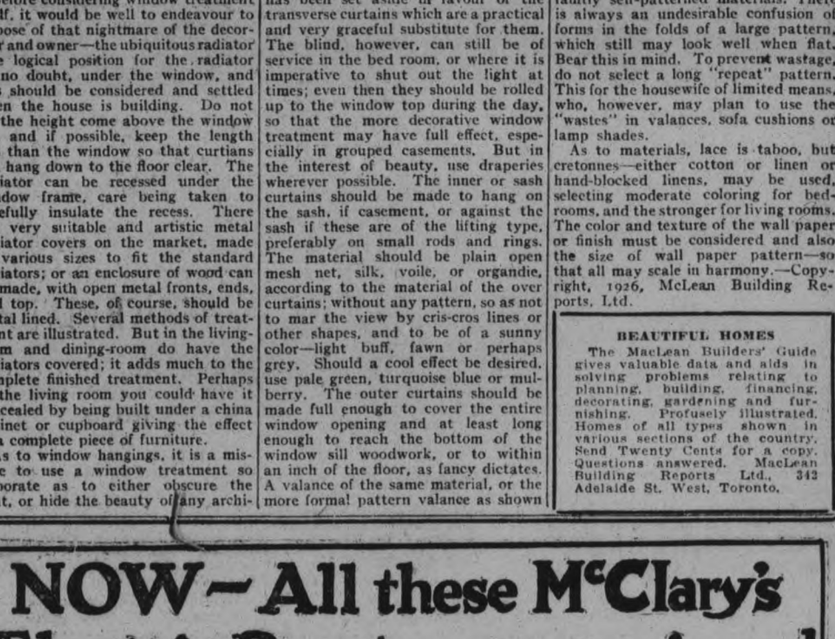

THE INTERIOR TREATMENT OF WINDOWS

By W. S. Linbery.

We all appreciate the comfort and completeness given to a room when the curtains are hung; in fact, does any one other item contribute so marvellously to the magic of the house furnisher's wand?

Before considering window treatment itself, it would be well to endeavour to dispose of that nightmare of the decorator and owner—the ubiquitous radiator The logical position for the radiator is, no doubt, under the window, and this should be considered and settled when the house is building. Do not let the height come above the window sill, and if possible, keep the length less than the window so that curtians can hang down to the floor clear. The radiator can be recessed under the window frame, care being taken to carefully insulate the recess. There are very suitable and artistic metal radiator covers on the market, made of various sizes to fit the standard radiators; or an enclosure of wood can be made, with open metal fronts, ends, and top. These, of course, should be metal lined. Several methods of treatment are illustrated. But in the living-room and dining-room do have the radiators covered; it adds much to the complete finished treatment. Perhaps in the living room you could have it concealed by being built under a china cabinet or cupboard giving the effect of a complete piece of furniture.

As to window hangings, it is a mistake to use a window treatment so elaborate as to either obscure the light, or hide the beauty of any architectural treatment, especially the former. The so-called Venetian blinds—which were introduced into America as long ago as 1770—have been replaced by the roller shades, these quickly becoming popular because of cheapness and adaptability, but they are ugly unless made of glazed chintz or crepe mohair. The roller blind again has been set aside in favour of the transverse curtains which are a practical and very graceful substitute for them. The blind, however, can still be of service in the bed room, or where it is imperative to shut out the light at times; even then they should be rolled up to the window top during the day, so that the more decorative window treatment may have full effect, especially in grouped casements. But in the interest of beauty, use draperies wherever possible. The inner or sash curtains should be made to hang on the sash, if casement, or against the sash if these are of the lifting type, preferably on small rods and rings. The material should be plain open mesh net, silk, voile, or organdie, according to the material of the over curtains; without any pattern, so as not to mar the view by cris-cros lines or other shapes, and to be of a sunny color—light buff, fawn or perhaps grey. Should a cool effect be desired, use pale green, turquoise blue or mulberry. The outer curtains should be made full enough to cover the entire window opening and at least long enough to reach the bottom of the window sill woodwork, or to within an inch of the floor, as fancy dictates. A valance of the same material, or the more formal pattern valance as shown on the illustrations is much in vogue, and is artistic.

In selecting material for curtains, suitability of design must be considered as well as color, and texture. Curtains offer various possibilities of light and shade on the draped folds, and doubt less the beauty of the folds themselves is greatly enhanced by using plain or faintly self-patterned materials. There is always an undesirable confusion of forms in the folds of a large pattern, which still may look well when flat. Bear this in mind. To prevent wastage, do not select a long "repeat" pattern. This for the housewife of limited means, who, however, may plan to use the "wastes" in valances, sofa cushions or lamp shades.

As to materials, lace is taboo, but cretonnes—either cotton or linen or hand-blocked linens, may be used, selecting moderate coloring for bedrooms, and the stronger for living rooms. The color and texture of the wall paper or finish must be considered and also the size of wall paper pattern—so that all may scale in harmony.—Copyright, 1926, McLean Building Reports, Ltd.

BEAUTIFUL HOMES

The MacLean Builders' Guide gives valuable data and aids in solving problems relating to planning, building, financing, decorating, gardening and furnishing. Profusely illustrated. Homes of all types shown in various sections of the country. Send Twenty Cents for a copy. Questions answered. MacLean Building Reports Ltd., 342 Adelaide St. West, Toronto.

If I Only Had the Strength

HOUSEWORK is not drudgery to the woman who is strong and well. She takes a pride in keeping the home spick and span and giving it the artistic touches which make home attractive.

But when strength fails and you feel tired and worried there seems no end to disagreeable work. You seem to never catch up and everything goes wrong.

Wishes do not restore a wornout nervous system but Dr. Chase's Nerve Food does. By using this great restorative regularly you can soon regain health and vigor and take hold of the household duties with a master hand.

Nervous headaches, sleeplessness, indigestion and all the discouraging symptoms of exhausted nerves disappear because you have restored the nerve force to the body. You can get well and keep well by the use of Dr. Chase's Nerve Food.

Use it when you feel tired, nervous and irritable and you will soon realize why Dr. Chase's Nerve Food is the most popular of Nerve restoratives. 60 cts. a box, all dealers or The Dr. A. W. Chase Medicine Co., Limited, Toronto 2, Can.

A New Dairy Pail at a Popular Price

See the new SMP Dairy Pail next time you are in town. They are made of special quality, high finished tin, have large dairy pail ears, riveted with large rivets, soldered flush. 100% sanitary. Cut out this advertisement. Show it to your regular dealer. He has our authority to give you a special low price on a pair of these fine pails.

SMP DAIRY PAILS 174

PETERBORO' HARDWARE CO., LIMITED.

Authorized Dealers for Above Products.

366 GEORGE ST.

NOW—All these McClary's Electric Ranges are equipped with SPEEDIRON Elements

AT last! After years of experiment and research, McClary's are able to give this wonderful electric cooking boon to Canadian housewives—the famous Speediron Element.

The Speediron is now on all McClary's Electric Ranges—a new, amazingly efficient, exclusive feature which makes McClary's Electric Range the most dependable, economical and satisfactory range in the world.

Protected, repairable, renewable, wonderfully speedy and lasts practically a lifetime. See it at your dealer's.

McClary's Electric Range

108

For Sale by Utilities Commission, City Buildings Simcoe St.

CONCERT WAS WELL ATTENDED

Gleaners' Class of Park St. Baptist Church Arrange Splendid Programme.

A large and appreciative audience filled the basement of the Park St. Baptist Church, Friday evening, to listen to a splendidly arranged programme by the Gleaners' Class.

Mr. J. I. Maybee the teacher, was the chairman of the evening, and ably carried out his duties.

At the close of the programme refreshments were served to all.

The programme was as follows:

Selections by the DeLaval Orchestra.
Chairman's remarks: Mr. Maybee.
Piano solo: Miss Yvonne Follis.
Cornet solo: Mr. W. Forde.
Vocal Selections: Melody Quartette, Messrs. Lee, Turner, Worrell, Baldry.
Reading: Mrs. Rowe.
Vocal solo: Mrs. Kitney.
Violin solo: Master W. Gaskin.
Reading: Mr. J. Johns.
Selection by DeLaval Orchestra.
Vocal selection: Melody Quartette, Messrs. Lee, Turner, Worrell, Baldry.

LONDON FILM OFFER.

List Submitted To Quebec's Premier By Cable.

QUEBEC, May 1. — (Canadian Press.)—Another offer from moving picture producers from the other side was received Friday by Premier Taschereau as a sequel to the recent threat to cut Quebec from the circuit of American producers unless there was a change in the censorship. A London firm cabled to the Premier to the effect that they were ready to do business in this province.

The cable stated that a list of films available had been forwarded to the Premier for his approval.

CANADIAN PACIFIC

SAILINGS

From Montreal To Liverpool
May 7 June 4 .....Montcalm
May 14 June 11 .....Montclare
May 28 June 25 ..... Montrose

To Belfast-Glasgow
May 20 June 17 .....Metagama

To Cherbourg-Southampton-Antwerp
May 5 June 2 .....Minnedosa

From Quebec To Liverpool
May 21 June 18 .....Montroyal

To Belfast-Glasgow
Apr. 29 June 3 .....Montnairn

To Cherbourg-Southampton-Hamburg
May 12 June 9 ..... Empress of France
May 26 June 23 ..... † Empress of Scotland

Ask About Our Tourist Third Cabin and European Tours

Apply Local Agent
J. E. PARKER
Gen. Agent, Ocean Traffic, C.P.R. Bldg., Toronto

A drop on any eczema sore or itching eruption and you'll be able to rest and sleep once more. Think—just a drop! Is it worth trying? Get a trial bottle today.

The first $1.00 bottle relieves you or your money back. Try D. D. D. soap, too.

McDermid & Jury, Druggists.
McDermid Drug Co., Ltd.
J. P. Bond, Drug. st.
A. G. Harris.

ORDER NOW

BEST ANTHRACITE

Hard Coal

EGG, STOVE AND NUT..... $16

ALBERTA COAL..... $14

COKE, Real Solvay..... $13.50

HARD AND MIXED WOOD at Current Prices
Cut and Split to Order

Peterboro Fuel and Transfer Co.
KELLY BROS.
Phone 270 & 362 - 134 Aylmer St.

TERMINUS OF H. B. RAILROAD

In spite of the pronouncement of expert navigators that Port Nelson can never be made a safe or suitable harbor, large sums have been spent in past years for the purpose of fitting it up as a terminus for the Hudson's bay railway, which is now to be completed. The route to Nelson is 200 miles shorter than to Churchill, but the former has a very shallow harbor, and lacks other advantages which the latter possesses. The map above shows Port Nelson's topographical aspects. An island has been built out to the deeper channel, with a viaduct, as shown at the upper left. The smaller map, at the lower left, shows the relative positions of Nelson and Churchill on Hudson's bay. At the upper right, dredges are shown at work on the Port Nelson waterfront. In the circle, on the right, is photographic refutation of the belief that the waters of Hudson's bay are frozen almost all year round. The picture shows Premier Bracken, of Manitoba; R. A. Hoey, former Progressive M.P. for Springfield; and Gen. Paterson, swimming in the waters of the bay at Port Nelson in September of 1924. The bottom picture, on the right, shows the spacious dry-dock at Nelson.

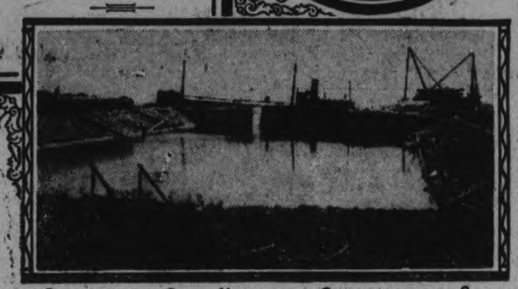

DRY DOCK AT PORT NELSON • CIRCLE ABOVE — SWIMMING AT PORT NELSON IN SEPTEMBER

KINGSTON CONSERVATIVE CLUB'S DINNER ATTENDED BY STALWARTS

Hon. S. F. Tolmie Emphasizes Need of Colonization System.

KINGSTON, May 1 (Canadian Press). — Prominent Conservative speakers were on hand at the first annual banquet of the Conservative Club of Kingston and Frontenac here last night, including Hon. S. F. Tolmie, Minister of Agriculture in The Meighen Government, Hon. W. F. Nickle, attorney-general and member for Kingston; Hon. Dr. A. E. Ross, M.P. for Kingston; W. E. Tummon, M.P. for South Hastings; Capt. George Black, M.P. for Yukon; A. M. Rankin, M.P.P. for Frontenac; Mayor R. G. E. Graham of Belleville, and Mayor T. B. Angrove of Kingston.

Rt. Hon. Arthur Meighen, leader of the Conservative party and Hon. G. H. Ferguson, Prime Minister of Ontario, sent messages of regret at not being able to attend.

Hon. Dr. Tolmie, in his address, said that the great demand in Canada was to bring people here who would settle on the land and become good Canadians, and to do this effectively a proper colonization system must be adopted. Dr. Tolmie quoted statistics to show that of all the immigrants, the Britisher was the best sticker, and, therefore, should receive plenty of encouragement to come here and settle. The speaker said that one factor that indicated the efficiency of a government was the ability of that government to keep its people within its country and keep them satisfied and in a prosperous condition. In this connection the present government had made a lamentable failure.

The Motor Tariff

Dr. Tolmie referred to the cut in the tariff on automobiles made by the government. "Now I do not propose to say whether the tariff on automobiles is too high or too low," Dr. Tolmie continued.

"No one could pass an intelligent opinion on this without a very thorough investigation and hearing both sides, so that I do not know on what grounds the Government was able to come to a conclusion, but the general impression in the House of Commons is that they were forced to it as a result of their being under the influence of groups and their effort to run the country with a minority, but it will appear to every fair-minded citizen that the proper course to have pursued was to submit this to the tariff board and then abide by the finding of that body.

KINGSTON RECTOR.

KINGSTON, May 1.—(Canadain Press.)—Last evening, Rev. W. W. Craig, late rector of Christ church, Vancouver, was inducted and installed into the rectorship of St. George's Cathedral. The induction was performed by Archdeacon Dobbs and the installation by Bishop Bidwell, this being his last official act since his resignation as head of the diocese of Ontario became effective to-day.

MUSIC SUNDAY AT ST. PAUL'S

Co-operates in 'Music Week' Movement Sponsored By Kiwanis Club.

BRIDAL MARCH.

In an effort to co-operate with the Kiwanis Club, St. Paul's united choirs, under the leadership of Martin B. Chenhall, A.R.C.O., will give a spetially interesting musical programme at the evening service on Sunday. There will be an augmented ladies' chorus occupying the choir seats, and a large male voice choir will be in the gallery, which is to be reserved for men only. There will be antiphonal singing, such as has become very popular at this church. Miss Agnes Logan will act as pianist. The title of the sermon will be "The Bridal March," with special emphasis on the part that music plays all through life.

Throughout Canada and the United States this week will be known as "Music Week," the idea being the boosting of better music in the homes and all through the nation. All will agree that the taste for good music is a taste that is not in danger of being over-cultivated, and any effort put forth to educate and elevate the public taste in a day that seems to have gone jazz-crazy ought to commend itself to all who have public weal at heart. That person is not quite normal who does not like music. Those who go down to the sea in ships, sing; shepherds who tend their flocks by night, sing; men in the forest, or those who follow trackless plains, sing. Music still hath charms—therefore this effort to give us better music is worthy of support.

The Boy Scouts of Peterboro' greatly appreciate the action of The Examiner in providing space for a special Scout Column. It is hoped that every Scout will read the column every Saturday. You can't afford to miss it, because it is going to contain some very interesting Scouty items. We're going to make it as interesting for everybody as we possibly can, and in order to make it an unqualified success, we're going to ask every Scout to help.

There are a number of ways this can be done.

(1) Read the Scout Column and get your chums to read it. Let's have this slogan right away: "Have you read the Scout Column?"

(2) Send in notices of Troop meetings and any items at all interesting to Scouts. Let other troops know what your troop is doing.

(3) Ask any questions you wish, regarding any item of Scouting, which puzzles you. We don't pretend to know everything but we will certainly do our best. Send your questions addressed to the Scout Column.

* * *

Speaking of doing our best reminds me that the motto of the Wolf Cubs is "Do your best." We are glad to be able to tell you that a pack of these young nippers is soon to be formed and we'll all try to keep a brotherly eye on them. They are the Scouts of tomorrow and it is up to us to see that they get a good start and keep going.

* * *

I heard a gentleman say on Saturday, "These Scouts are certainly good shots. One threw a tag into my car and it flew right into my pocket." You all made a splendid impression on the tag day and did a real Scout's job of it. Good work, Scouts, and keep it up.

* * *

Have you read the notes on uniforms in the new Scout catalogue? If you haven't, be sure to do so, because it hits the nail on the head. Too many Scouts wear uniforms as a work-day suit and not as a smart uniform to be proud of. If you haven't a catalogue, be sure to get one from your Scoutmaster.

* * *

No. 5 Troop is to have a new Scoutmaster in the person of Mr. George Gimblett. We are glad of this, as it is now possible for us to say that every troop has a leader and good leaders they are too. Do you ever stop to think just what your Scoutmaster does aor you? Just think about it occasionflly and we are sure you will help him all you can.

* * *

We hear that a certain patrol in No. 4 Troop conducted a sale of home-made cake and candy in the market on Saturday and added a substantial amount to the patrol funds. Good work, Scouts! That's the kind of scouting we like to hear about.

* * *

Next week we are going to start a series of short articles on the Tenderfoot tests and we hope that they will be of some help to you. As we said before, we don't know everything, but we are going to tell what we do know and let you fill in the rest. We are also going to have a new game each week. This week's game is found below.

* * *

"Strange Scout."

The Scout designated stands on a chair, or for two minutes, strolls about within a circle while the patrols study him, and note their observations and deductions. They retire to Corners, and the P. L. writes a report. Preferably this is presented and read by the Scoutmaster at the evening's council fire. Patrol Competition points in order of completeness.

* * *

New Troop

There will be a meeting of all boys who wish to join the Scouts, or who wish to hear more about the movement, in St. Andrew's Church Sunday School Hall on Friday night. Further announcement later in the Scout column.

* * *

(ARMOUR) 2ND PETERBORO TROOP.

On Friday the Armour Troop held a parents' night. The parents of the Scouts were invited to come and see what their sons did every Friday night. The parents, as they arrived, were seated in a convenient corner, and the Scouts held an ordinary meeting. Patrol inspection came first as usual, followed by instruction in signalling and competition in knot-tying and first aid. Three games were now indulged in, two for the body and one for the brain. In the latter game the parents competed against the Scouts, and proved conclusively that, after all, the rising generation does not know more than its parents; the Scouts were thoroughly beaten. Everybody now adjourned to the Sunday school hall, where the Raven Patrol gave one of the regular bi-weekly stunts. It took the form of a playlet, which demonstrated that the hero, Jack Ferris, was not as dumb as he looked. The Scouts now held a sing-song, and then the "eats" were served. Both parents and Scouts partook, particularly the latter. The Scouts did their best, but they could do no more. As a result, much of the eatables had to be left unconsumed. It was decided that they would help sustain the boys on a hike. Then the Reverend Mr. Bousfield, on behalf of the parents, thanked the Scouts for an enjoyable evening. Mr. Hepburn returned another little speech, and the evening concluded with God Save the King.

* * *

Fourth Peterborough Troop.

The meeting opened with a flag-break and then inspection. After inspection there was 20 minutes for instruction. The troop was called together and the District Scout Master, Dr. Fraser, took the floor. He told of the Gillwell training course and of Mr. Corbet being the only Scoutmaster in Peterboro, who passed through the entire course. He was presented with a certificate signed by His Excellency Baron Byng, Chief Scout of Canada and a badge. A couple of games were played and then a council fire was held. A few songs were sung, a game played and Mr. Corbet, the Scoutmaster, read a short story. The competition was headed by the Owls with 132 points. Foxes, 129½. Crows 128½. A court of honor was held after the troop was dismissed.

SERVICE

The service rendered by Ford cars and trucks and Fordson Tractors is well matched by the service of dependable Champion Spark Plugs, which have been standard Ford equipment for 15 years. To insure continued maximum power and speed in Ford engines, be sure that you install a full set of Champions at least once a year.

CHAMPION

Dependable for Every Engine

A Canadian-made Product
Windsor, Ont.

Champion X — exclusively for Fords — packed in the Red Box 80¢

MONTREAL POSTMEN IN CATHOLIC UNION

Postal Employees and Letter Carriers in a Body.

MONTREAL, Que., May 1.—(Canadian Press.)—Montreal postmen, members of the Federal Letter Carriers and the Postal Employees' Association, have gone in a body into the ranks of the Catholic and National Union in this city, it is announced by Gerald Tremblay, official of the Catholic and National Union here.

The membership of the Catholic and National Union has thereby been increased by a thousand members, according to Mr. Tremblay. The accession consists of 725 members of the postal employees and 225 letter carriers.

TOILERS HAVE LEAD.

Take First Game of Dominion Basketball Championship.

MONTREAL, May 1 (Canadian Press).—Winnipeg Toilers are a step nearer the basketball championship of Canada as a result of their 27 to 22 win over the M.A.A.A. squad here last night. The game at all stages was as fast as the 3,500 fans could wish for, and both teams shared the lead at times.

Because of the ban on hunting swans in the past ten years, there are more than 15,000 swans in waters along the coasts of Maryland, Virginia and North Carolina.

RED ROSE TEA

"is good tea"

And because you like good things you'll like Red Rose.

As Reported by MIGHT DIRECTORIES

For Seven Months Ending February 28th, 1926

	TORONTO	ONTARIO
Hudson	93	292
Studebaker	120	384
Reo	17	61
Flint	18	29
Nash	59	142
Total	307	910
McLaughlin-Buick	320	1080

When one make sells more than five of its chief competitors added together there must be a reason—

SEE WHY AT

A. BROWN & SON
383 WATER STREET

$20,000 CAMPAIGN IS NOW UNDER WAY

Give Entertainment at Zion Church in North Dummer.

Founded twenty-five years ago, the Parish of All Saints' has had a wonderful growth. Its numbers have doubled, its revenue increased, and a new building has been erected. Beginning as a mission in the little house on the corner of Bethune and Dalhousie Streets, it has grown into the splendid building which probably could not be replaced for $75,000.

But All Saints' Church is in need of help, and a campaign is being launched by the officials to raise upwards of $20,000 to clear off existing debt and make necessary improvements. It is being suggested that the record of the past demands an effort on the part of those at present forming part of the membership of the church to meet existing obligations and continue the advance their fathers began.

The indebtedness on the church at present consist of mortgages totalling $15,800, on which 7 per cent is paid as interest, aggregating $1,106 a year, or $21.27 a week. The Ladies' Guild has made a payment every year, ut the task is so great that it cannot be left to any one society in the church.

A determined effort is to be made during the week of May 9 to 16 to celebrate the semi-jubilee of the organization of the parish by clearing off the debt.

FIRST SHIP AT QUEBEC.

Captain of Cunarder Awarded Cane.

QUEBEC, May 1 (Canadian Press). — The gold-headed cane awarded each year by the Quebec Harbor Commissioners to the captain of the first trans-Atlantic steamer to arrive in Quebec as her western terminus, was presented to Captain J. C. Townley, R.D., R.N.R., commander of the Cunard liner Aurania.

Ink on old Egyptian and Roman papyri consisted of a lampblack pigment.

NEW

PREST-O-LITE offers the motorist the greatest money-saving value in storage batteries that has ever been presented since storage batteries became the source of electrical power on motor cars.

This new Prest-O-Lite all-rubber container eliminates all the defects and troubles of the old style wooden battery box. No separate jars to crack and leak; a construction that accommodates every type of hold-down; enabling the owner of any make of car to install a new Prest-O-Lite with perfect assurance that it will fit solidly into the carrier; a container that is stronger and will give longer service under all driving conditions than any battery ever made. These and many other features make the new Prest-O-Lite the best battery that you can buy.

These new Prest-O-Lite batteries are sold at new low prices.

Go to the nearest Prest-O-Lite dealer or service station and ask for the new-low price on a new-style Prest-O-Lite battery for your car. The price alone will make the purchase of a new Prest-O-Lite the most economical you have ever made in storage batteries.

Prest-O-Lite Co. of Canada Limited
Montreal Toronto Winnipeg
Plants at Montreal, Toronto, St. Boniface, Man. 3 C

At New Low Prices

Prest-O-Lite Storage Battery

FISHER'S BATTERY SERVICE

Official Local Distributors for Prest-O-Lite Batteries

PHONE 1262 - 186 CHARLOTTE STREET

Fisher was the first battery mechanic in the city. Batteries left with him for repairs will receive expert treatment. Satisfaction is guaranteed.

We Handle Prest-O-Lite Expert Service on all Batteries
HOWSON'S GARAGE, Water St.

We Particularly Call Your Attention to These Super-Values For "May Progressive Month" Selling at The Cressman Stores Tonight

Ladies' Smart Tweed Coats - - $16.50
Cressman's—Second Floor

Ladies' Voile Night Gowns - - $1.98
Cressman's—Second Floor

Georgette for the Summer Frock $1.98
Cressman's—Street Level

Fancy Gauntlet and Long Silk Gloves 95c
Cressman's—Street Level

All Silk and Fancy Silk and Wool Hose 99c
Cressman's—Street Level, 1st Circle

Smart Hats in Small Shapes at - $3.50
—Millinery Dept., Second Floor

12-4 Arctic Flannelette Blankets, Pair $2.19
Cressman's—Street Level and Bargain Annex

Jacquard Towel Sets, per Set - - - 98c
Cressman's—Street Level

New Madras Curtain Materials, Yard 50c
Cressman's—Third Floor

Hand-made Window Shades - - - 98c
Cressman's—Third Floor

Complete Bed Outfit at - - - - $22.90
Cressman's—Fourth Floor

All Our Large Rugs at - - - 20% Off
Cressman's—Third Floor

Reversible Chenile Mats at - - $1.98
Cressman's—Third Floor

50 Men's Suits on Sale at - - $16.50
Cressman's—Men's Shop

Canadian Made Ginghams, Yard 15c
Cressman's—Bargain Annex, Fourth Floor

The CRESSMAN Co. Limited
"The Store of Smiling Service"

"THESE WOMEN"

By MALCOLM DUART

COPYRIGHT 1926

The Characters and Situations in this Story are entirely fictional.

BEGIN HERE TODAY

Two women are contesting for the love of Harry Morton—an attractive, middle-aged man, unmarried and rich. One is Audrey, his young adopted daughter. The other is Nona, a Toronto girl.

For 15 years he has maintained an expensive home in Peterborough, and an apartment in Toronto, between which he divides his time. Peterborough gossips never have learned what his real business is, nor anything about his past.

To divert Audrey's love for him, he hires John Parrish as his secretary. Parrish is young, and good. Audrey detects Morton's plan. He then sends for Nona to come to Peterborough. Audrey learns of Nona's coming, meets her but Morton and Nona evade her. Morton leaves Nona at the stairs of her hotel that night, but does not return home. Audrey waits for him all night, brokenhearted. She learns from Nona the actual story of the night before. The three go together to Toronto. Audrey asks Nona what is her real relationship with Morton.

NOW GO ON WITH THE STORY

CHAPTER XV

Nona looked off into the distance. She seemed to be trying to frame her words, out of a confused impression in her mind.

"I don't know what my relation to him is," she said at last. "I've known him about a year. I know I loved him the first time I saw him. You know, with girls like me—you know, we take things from men—presents, and money sometimes. You wouldn't do that, but we do."

She looked out the window into the evening twilight outside, that was relieved only by an occasional lamp glistening in the distance. The noise of the train had settled into the steady "clamp-clamp-clamp" of heavy cars upon a smooth track. The electric fan was going, and it stirred the dark hair about Nona's temples. With an impatient gesture, she took off her hat, and tossed it to the lounge that lay across the little inferior aisle.

"Your life is different from ours," she continued, slowly. "You don't understand lots of the things that we're up against. But we're women, just like you are. We fall in love with men; sometimes we die for them. I think that maybe we are more willing to die for them than you are—girls like you." Audrey made a little movement of dissent.

"Oh, it's so!" Nona said. "Life isn't worth so much to us, maybe, as it is to you. But we like joy and happiness and pretty things just as well as you do."

Audrey took Nona's hand between her own slim fingers, and patted it. "I think I know," she said softly. "We're all women."

"I'll say we are," agreed Nona.

Audrey thought a moment. "Do you expect him to marry you?" she asked.

Nona shook her head. "I'd like him to, of course," she said, "but ifhe'll only love me, and be with me, I don't know that I care. I just want him."

Her eyes narrowed, and she glanced at Audrey shrewdly.

"Can I tell you something?" she asked. Audrey nodded.

"I've seen something, the two or three times that you and he and I have been together," Nona went on. "He loves you—he loves you a great deal better than he'll ever love me, but—" she hesitated.

"Go on," Audrey said.

"He doesn't love you as a man loves a woman."

Audrey made a gesture of inquiry. "He doesn't!" Nona asserted positively. "I was so jealous of you when I first learned about you, that time at your apartment, that I wanted to kill myself. But pretty soon I saw something. He just loves you as a man loves his little child. When he looks at you he doesn't have the look in his eyes that men turn toward women—women that they take as wives or—or—friends."

There was something pitiful in the little gesture that Audrey made, toward her face.

Eo you think I 9on't look well enough—that I'm not pretty enough to attract him?" she asked.

There was a crooning note in Nona's voice as she replied. "You're as lovely as a flower," she said. "It isn't that. It's something different that is in his eyes, and in his mind. I can't explain."

"Maybe I can win him" said Audrey, after a long silence. "I love him so!"

* * *

"It seems to me," commented Morton, as they alighted from the train, "that all I've been doing lately is riding on the railroad."

"I haven't done anything else, really," said Audrey. Her eyes were brighter. She wore a little gray traveling dress, and a small hat, with two ends of its fabric going out in unexpected angles at the side.

Although Nona was only three or four years older than Audrey, there was something almost maternal in the look that she turned toward the younger girl. "You are absolutely lovely," she said.

"The signs point to a nice evening," said Morton, dryly. "Before any more storms gather, let's take Nona to her apartment, Audrey."

The three of them entered Morton's car, which was waiting, and in a few minutes Nona said goodby to them at the curb. Audrey and Morton went on to their own apartment.

The butler who opened their door was a new one, and Audrey looked at him in surprise. He showed the expertness of long service, as he relieved them of their wraps, and asked for orders.

When at last he withdrew. Audrey turned to her guardian. "Everything seems to work by machinery for you," she said. "I didn't know the other butler was leaving, and here's a new one! Your car meets you at the train! Our house in Peterborough and our apartment here are always ready. Your servants seem to know just what to do, and when to do it, and yet I never see you sending any orders."

Morton pinched her check.

"Magic, my dear. Magic," he said. Then he laughed, and went on: "It isn't so very mysterious, really. I have an office in Peterborough, and another one here. They know what I need; if anybody quits my service, they see that another one is supplied, at once. I suppose it is one of the rewards that come with riches."

Audrey's answer was thoughtful. "How did you get all your money, daddy dear?" she asked.

Morton shook his head. "Like many another tale, it's a long story," he said. "I'll tell you some time."

She persisted. "Were you ever poor?"

"Was I?" He threw up both hands. "Poorer than a church mouse! Poorer than a desert rat! Poor as Job's turkey! Just plain, confoundedly, pennilessly poor."

She raised herself on tiptoe, and kissed him. "Poor daddy!" she said. "I'm so sorry!" She looked at him wistfully, as if she wanted to ask further about his past, but he turned to the stairs, and went up to his room. A moment later, she followed, and turned into her own dressing-room.

* * *

Morton elected not to go to his office next day. The girl could see that he was troubled. There was a perplexed look about his eyes, whenever they fell upon her, and his brow was furrowed from time to time, as if with anxious thought. They did not speak of her unhappiness of the last few days, though she did refer to Nona once or twice. Morton's eyes questioned her, at the friendliness in her voice when she mentioned Nona's name, but he made no comment.

Late in the morning they ate together—"a combination breakfast and luncheon," Morton explained.

They read the early editions of the newspapers, and laughed together at the comic strips. Morton's fingers followed his favorite characters, as they went through their daily stunt, and Audrey snuggled close to him, delighting in his laugh.

Although Morton did not know of her heart-to-heart conversation with Nona, he could see that she was happier, and that her spirits had risen. He asked her if she would like to go shopping—"just go along, and look in windows, and buy anything we want," he suggested.

Without replying, she ran up to her room, and almost instantly appeared with her coat and hat and gloves.

"Ready!" she cried.

Morton's own face cleared as he looked at her, and while the butler helped him on with his coat, he gently teased her about her eagerness to buy.

"Wouldn't it be better if I left my money at home?" he asked.

She looked up at him brightly, and smiled. Morton remembered that it was the first real smile he had seen on her face in many hours. He took her hand in his, suddenly, and kissed it.

"Don't worry," he said, as if to supplement his previous suggestion. "I have plenty of cash—and I think I have accounts at nearly all the stores."

Together they strolled along Yonge Street, looking into shop windows, commenting on what they saw there, and once he waited while she darted into a ten-cent store to buy a little rosette—a bit of fabric made in the form and color and with the perfume of a jonquil.

She chattered, about the lingerie and hats and coats she saw, and urged him to buy a pimento walking stick that stood in the window of an expensive store. He laughed, and agreed. In a few moments they came out again, Morton with a new stick, his old one in possession of the store, to be delivered.

"Let's do something expensive, now," he proposed. "Let's buy a painting, or something."

They turned their steps toward an art store, where Audrey remembered seeing a near-old master the last time she was along that way.

"It isn't such a fine picture," she explained, "but it really is pretty, and it costs a lot—you said you wanted to be extravagant."

They went into the store, and Morton interested himself in a pile of prints, as the attendant led Audrey into the gallery where the paintings were shown. "Come on, daddy!" she cried. "Here it is."

Morton came, and looked casually at the picture.

"I'll admit it would be extravagant to buy that—for more than fifty dollars," he said. Turning to the attendant, he went on:

"This is a copy, isn't it?"

The attendant asked if he could bring the proprietor. In a moment he returned, with an older, intellectual-looking man following him. The latter greeted Morton by name.

"You are right, Mr. Morton, of course," he said. "That is a copy."

Audrey looked at her guardian wonderingly. "How did you know?" she asked.

The art dealer answered the question. "Mr. Morton is a connoisseur," he said. "Would you like the picture?"

Morton looked inquiringly at the girl. "I'd like it," she said.

"We'll take it," said Morton. "How much?"

"Fifty dollars," said the man casually. Morton's eye twinkled, as he looked at the girl, and she laughed aloud.

As they went out the door, Morton was stopped by a man, a little overdressed, fur-collared, and with the marks of dissipation in his face. Audrey stepped on a pace or two, as Morton paused.

She caught only a word or two.

"All right," Morton was saying. "I'll see you at the Bon cabaret about twelve o'clock tomorrow night."

(To be continued.)

RHEUMATIC PAIN AND THIN BLOOD

Liniments of No Avail—The Trouble Must Be Treated Through the Blood.

The most a rheumatic sufferer can hope for in rubbing something on the swollen, aching joints is a little relief and all the while the trouble is becoming more firmly rooted. t is now known that rheumatism is rooted in the blood, and that as the trouble goes on the blood becomes still further thin and watery. To get rid of rheumatism, therefore, you must go to the root of the trouble in the blood. That is why Dr. Williams' Pink Pills have proved so beneficial when taken for this trouble. They make new, rich blood which expels the poisonous acid and the rheumatism disappears. There are thousands of former rheumatic sufferers in Canada, now well and strong, who thank Dr. Williams' Pink Pills and they are now free from aches and pains of this dreaded trouble. One of these is Mrs. Robt. A. Smith, Mersey Point, N.S., who says:—"Some years ago I was attacked with rheumatism, which grew so bad that I could not walk and had to go to bed under the doctor's care. It is needless to say that I underwent a great deal of suffering. The doctor's medicine did not seem to reach the trouble, so when I was advised to try Dr. Williams' Pink Pills I did so, and after taking them for some weeks I was able to get out of bed. I continued using the pills and was soon able to work, and I have not been troubled with rheumatism since. In other respects also I derived a great deal of benefit from these pills and I think them a wonderful remedy."

Dr. Williams' Pink Pills are sold by all medicine dealers or by mail at 50 cents a box from The Dr. Williams Medicine Co., Brockville, Ont.

Advt.

REFORESTRATION IS PAYING PROPOSITION

U. S. Secretary of Agriculture Tells American Paper Industry.

WASHINGTON, May 1 (Canadian Press) — Reforestation as a paying proposition especialy for industries using large quantities of timber was urged by Secretary of Agriiulture Jardine upon the advisory committee of the pulp and paper industry, in session here yesterday. He deplored the transfer of much pulp and paper business to Canada.

"We have too much cut-over land that we have used or are attempting to use for agriculture when its natural use is for raising trees," he said. "Such land might better be used in raising timber, a crop we are short of, than in producing wheat or corn or some other crop we are long of and which we find difficulty in marketing."

The death rate from diphtheria in 1900 was 43.3 per thousand. Now it is 9.4 per thousand.

CHARLES IVORY
Omemee, Ontario,
Wholesale Buyer of
Eggs, Wool and Poultry
'Phone 39, or write for prices f.o.b. your station.
8d-24 1 8 15 22 29 5 12-1986.

PLANTS FEEL SAYS SCIENTIST

Almost Think, Sir J. C. Bose, Famous Hindu, Asserts.

CAN BE MEASURED.

LONDON, May 1 (Canadian Press).—For thirty years Sir Jagadis Chandra Bose, internationally famous Indian plant physiologist, has been working up his experiments showing that vegetable life feels, reacts, and almost thinks in the same way but to a lesser degree than the animal.

Now he has perfected a device whereby he can actually measure the nervous impulses of a plant's fibres which correspond to the central nervous system, brain, and spinal cord of the higher animals.

The Calcutta savant is now in London to deliver a series of lectures on his discoveries, which have revolutionized previously held botanical theories.

LEAGUE CONCLUDES WINTER SESSIONS

Social Evening at Last Meeting at Marmora Church.

MARMORA, May 1—The Young People's League wound up a very successful season with a pleasant social on Wednesday evening. The pastor, Rev. F. J. Horwood, presided for the formal programme.

Miss Lorraine Bell gave a delightful solo, following which Norman Narrie produced many a laugh with his humorous reading, "Josh Billings on Courting." Misses Myrtle Potts and Jessie Williams sang very sweetly the duet, "Our Father's Love." Mrs. Litt played a very pleasing organ solo as the concluding item. A social time was then spent by those present during which dainty refreshments were passed round.

EAST EMILY NEWS.

EAST EMILY, May 1.—Messrs. Vincent and Victor Fee spent the week end with relatives in Toronto.

The Misses Marion and Loretta Carroll of Peterboro were visitors at the home of their parents in East Emily on Wednesday.

Mr. Clifford Fee spent the week end with friends in Toronto.

Miss Neva Lowes of Peterboro spent a couple of days last week under the parental roof in East Emily.

A very successful sale of farm stock and implements was held at the home of Mr. Timothy Carroll on Wednesday, April 28.

Everything brought a good price, horses going from $75.00 to $126.00, cows around $40 to $80, and all other articles corresponding in price. William Howden was auctioneer.

Mr. Gabriel Switzer and son, Eugene, made a business trip to Lindsay on Wednesday.

Born—To Mr. and Mrs. Frank Hickey on Friday, April 23, a son.

Mr. K. A. Murray was a business visitor to Peterboro on Saturday.

Miss Irene Kearns of Brockville was called home this week owing to the serious illness of her sister.

BETHANY PERSONALS

BETHANY, May 1.—Miss Verna Belle Lee was a visitor to Millbrook on Thursday.

Mr. and Mrs. William Rowan of Millbrook visited their son and daughter, Mr. and Mrs. Walter Rowan, on Thursday.

The roads are becoming quite dry and several cars have made the trip to Milbrook and Pontypool without trouble. It is expected that one may soon venture to Lindsay and Peterborough and perhaps further.

French Warn Foreigners To Keep Out Of Politics

PARIS, May 1 (United Press).—The 2,000,000 foreigners in France have been warned by Minister of the Interior Durand to keep out of the May Day political demonstrations. The warning, a circular sent to all presidents, declares foreigners must keep out of French politics and not fight their own political battles on French soil.

The first warning is directed against Communists, who have made rapid strides in organizing foreign workers. The second warning is against Italian Fascisti. It is reported the Government has taken more military precautions for May Day than usual.

BRITISH ABOLISH HUMAN SACRIFICES

Persuade Burmese Tribes To Release Slaves as Well.

LONDON, May 1. — (Canadian Press.)—Despatches from Allahabad, British India, report the return of the British Commission sent to Burma to persaude the Machin and Haga tribes to abandon slavery and human sacrifice. Through the efforts of the Commission 3,500 slaves were released and thirty-four villages consented to abandon the sacrifices.

One headman pleaded for one grand final sacrifice to satisfy the spirits who otherwise would ruin the crops. Persuasion appears to have been difficult, but the payment of £15,000 by the Commission as compensation brought about the conclusion of the deal.

General von Hindenburg, as President of the German Republic, receives a salary of $15,000 a year, with $18,000 for expenses.

MAN ARRESTED ON CONSPIRACY

Assists in Organizing Army To Overthrow Free State Government.

CORK, Ireland, May 1.—(Canadian Press.)—Patrick Garland, of New York, has been arrested on a charge of assisting in organization and maintenance of an illegal military force and with conspiring for the overthrow of the Free State government. He was arrested on his arrival from the United States.

WOMEN WHO FLED WANT TO RETURN

Left Turkey With Allied Officers When Forces Withdrew.

CONSTANTINOPLE, May 1.—(Canadian Press.)—A number of the Turkish women who fled from the country with French and British officers when the allied forces withdrew from Constantinople, are trying to return. The frontiers, however, are permanently closed to women, who are considered by the police heads as traitors.

AIRSHIPS START.

In Elimination Race For Right To Represent U. S. A.

LITTLE ROCK, Ark., May 1—(Canadian Press.)—With a dozen airships cavorting in the air bidding them good-bye, and to the cheers of a crowd estimated at close to 20,000 persons, nine contestants in the Litchfield trophy and national elimination balloon race, got off from the airport here late yesterday. Weather conditions were ideal.

SHIP'S CREW SAVED.

Passengers Also Taken From Wrecked Japanese Vessel.

TOKIO, May 1 (Canadian Press).—The passengers and crew of the Chichibu Maru, numbering 259, have been rescued from the wrecked vessel on the rocks of Paramushiru, farthest north of the Kurile Islands. The safety of the men was announced in a despatch to the Jiji from Hokkaido Island.

BAD BACKACHE RELIEVED AFTER SEVEN YEARS

Newfoundland Man Now Praises Dodd's Kidney Pills.

Mr. John Hallahan is Thankful That His Wife Read Dodd's Almanac.

PRINCETON, Nfld., April 30.—(Special.)—"I have been subject to a bad back for the last seven or eight years," states Mr. J. Hallahan, a well known resident of this place. "I have tried all kinds of medicines but have found them no good. My wife was reading your Almanac and found where lots of people were relieved of complaints like mine, so I got two boxes and now I am feeling much better. I am so thankful that we read your Almanac. I recommend your Dodd's Kidney Pills to all who suffer with backache like I did." Other sufferers of backache tells of pains relieved and health restored through the use of Dodd's Kidney Pills.

Dodd's Kidney Pills have built up their reputation on the good work they have done.

Obtained from all druggists, or The Dodd's Medicine Co., Ltd., Toronto 2.

Advt.

A new type of concrete, the invention of a Swedish architect, can be sawed, planed and nailed in the same manner as wood.

Crisp, Tasty, Nourishing TRISCUIT

made of perfect whole grains of wheat—Delicious with butter, cheese or marmalades

Your Self-Denial will help The Army to throw another "rope"

When The Salvation Army asks you to contribute to the Self-Denial Fund it is asking you to do what its devoted Soldiers are doing every day in the year—practicing Self-Denial in order to help those who need help.

This is your opportunity to help The Army with its work of love and mercy—help it to throw a rope to the women and children tossing on the rough waters of hopeless or saddened lives.

Thousands of little children are helped every year by The Army—with food, clothing and shelter. Hundreds of discouraged, sometimes despairing, mothers have been helped over their troubles by the loving, systematic work of The Salvation Army. Hundreds of men and boys, who were worse than a loss to society, are every year restored to useful honest citizenship. Help The Army in its work with your dollars.

Give what you can to the authorized collector, or send it to

COMMISSIONER C. SOWTON, 20 Albert St., Toronto

The SALVATION ARMY
IN HIS NAME

120

WOMEN'S PAGE

SOCIETY

Miss Mabel Morrison of Springville is visiting her cousin, Mrs. Charles Orr, of Parnell Street.

* * *

The Rt. Rev. Dr. Sweeney, Lord Bishop of Toronto, is the guest of Dr. and Mrs. Blagrave at the Rectory, over the week end.

* * *

Mr. and Mrs. A. B. Bettes wish to announce the engagement of their daughter, Pearl to Mr. P. T. Oke of Peterboro, wedding to take place first part of June.

* * *

A very enjoyable evening was spent at the home of Mr. and Mrs. H. C. Wilson on Thursday evening, when their daughter and son-in-law, Mr. and Mrs. Harry Curtis, held a delightful supper in honor of their grandfather, Mr. Chris Lightheart, of Hamilton. The supper table was artistically decorated in pink and white and a huge basket of roses and carnations centred the table. Covers were laid for twenty and all enjoyed a bountiful repast. Mrs. Curtis was assisted by Mrs. Wilson, Misses Ethel and Gladys Wilson and Mrs. T. Miller. Music and dancing were indulged in for the rest of the evening. An interesting event of the evening was the presence of four generations, namely, Mr. Chris. Lightheart, great-grandfather, who is nearly seventy years of age, Mrs. H. C. Wilson, grandmother, Mrs. Harry Curtis, mother, and Baby Audrey Curtis. Friends from Havelock came up for the evening.

* * *

On Thursday of this week a pleasant social affair was held on the Fourth Line of Smith. Misses Mabel and Jean Paul entertained about twenty guests in honor of Miss Hazel Blewett, whose marriage takes place on May 6th. High tea was served at six o'clock, after which a happy social hour passed in music and extending good wishes to the bride-elect.

* * *

Mr. Chris. W. Lightheart, of Hamilton, returned home this morning after spending the past week with his daughter, Mrs. H. C. Wilson.

* * *

Rev. W. E. Morrow, B.A., and Mrs. Morrow, of Fonthill, will be guests during their stay in the city of Mrs. W. G. Batley, West-Westcott street, and of Rev. Mr. and Mrs. McLeod. Rev. Mr. Morrow is preaching at the anniversary services at Park street Baptist church to-morrow.

* * *

Mr. Gordon Cornish, of Toronto, is spending the week end in the city.

* * *

Mrs. J. F. H. Wallace was hostess at two enjoyable bridge parties this week.

* * *

Mr. B. F. Ackerman and his daughter, Mrs. S. T. Medd, left this afternoon for a trip to Western Canada, going as far as Saskatoon, Sask.

* * *

Mrs. K. G. MacDuffee is spending a few days in Toronto.

HOWARD MEETS KING.

Ambassador Confers With Ottawa Cabinet.

OTTAWA, May 1 (Canadian Press).—Sir Esme Howard, British Ambassador at Washington, met Premier King and members of the Cabinet Friday afternoon. Among subjects under discussion, it is understood, were the Chicago drainage canal, and the St. Lawrence waterway scheme.

Sir Esme was the guest of Speaker Lemieux at lunch and of Premier King to dinner at Laurier House.

Menus for the Family

(By Sister Mary.)

Breakfast—Baked apples with cereal, thin cream, fish omelet, corn bread, maple syrup, milk, coffee.

Luncheon—Tomatoes in rice border, radishes, whole wheat bread, jelly, milk, tea.

Dinner—Pot roast of beef, brown gravy, mashed potatoes, buttered parsnips, stuffed celery, chocolate bread pudding, graham bread, milk, coffee.

A piece of beef cut from the round makes a delicious pot roast. If you have an iron kettle with a tight fitting iron cover no water need be used in the cooking. Sear the meat on all sides, then cover and cook over a low fire for several hours, depending of course on the size of the roast. The meat actually cooks in its own juice and is as tender as can be.

The fish omelet uses any fish left over from the preceding dinner.

Fish Omelet

Five eggs, 1-2 teaspoon salt, few grains pepper, 5 tablespoons hot water, 1 tablespoon butter, 2 cups white sauce, 1 cup flaked cooked fish, parsley.

Separate yolks from whites of eggs. Add salt, pepper and hot water to yolks and beat with a dover beater until thick and lemon colored. Beat whites of eggs until stiff and dry and fold into first mixture. Melt butter in a hot iron frying pan or omelet pan. Turn pan to thoroughly butter entire surface. Turn in prepared eggs, spread evenly and cook over a low fire. When well puffed put on middle grate of hot oven to cook and brown the top. When firm to the touch fold and turn onto a hot platter. Pour around fish reheated in white sauce. Garnish with parsley and serve.

(Copyright, 1926, NEA Service, Inc.)

Out of 7,588 members of the medical profession practising in London, about twelve per cent are women.

Dyspepsia Caused Her Agony After Every Meal

Mrs. M. Caldwell, 2335 Hemlock St., Vancouver, B.C., writes:—"After suffering for years with agony, from dyspepsia and indigestion, after every meal, I started taking

Burdock Blood Bitters

and got such relief I kept right on until I had used three bottles and was completely relieved of my trouble. Now, I can eat anything I wish without having any bad after effects."

Put up only by The T. Milburn Co. Limited, Toronto, Ont.

ECLIPSE FASHIONS

Exclusive Patterns by Helen Lee Worthington

The Softly Flared Silhouette

The matron has her "innings" in this season's fashions, for all clothes are extremely simple, and many of the most important details happen to be those with a slenderizing effect. This is true of the model pictured here, developed in one of the small all-over floral crêpes. The bodice has a center-front opening with gathers at the shoulders, and is joined to a circular skirt front having an inverted plait. The back is in one piece, flaring at the sides, and has a narrow belt. The sleeves are long and gathered into wrist-bands. No. 1326 is in sizes 36, 38, 40, 42 and 44 inches bust. Size 38 bust requires 3⅞ yards 39-inch material. Price 20 cents.

Pattern Purchase Coupon

Address Fashion Department, Evening Examiner

No. ..... Street .....

Name .....

Pattern Number ..... Size .....

Town .....

Province .....

Amount Enclosed .....

Price 20 cents each—coin preferred

It's always leap year if you don't own an auto.

Love's Picnic

By [illegible]

Spring! And the trees and flowers and grass and the whole wide world as lovely as can be. And these two, whom Dan Cupid has been watching and guiding into Love's path, think that a picnic will be the most wonderful thing in the world. To be alone with the loveliness of the world and with each other! But they reckon without Dan Cupid. He trots right along with them. As they wander hand in hand through the young greenness of the awkening world, he tells her the old, old story. But poor Cupid has no one to talk to and the long walk makes him hungry, so while they feast on the lovelight in each other's eyes, Dan raids the picnic basket, knowing they will never miss it, for young love in the Springtime feeds on the nectar of the gods and mere sandwiches are beyond their comprehension. So Dan feasts in lonesome state, happy in the thought that he has brought these two to the most wonderful feast of all—the happiness of Love.

A Fashion Model's Diary

By Grace Thorncliffe

SHE DESCRIBES AN EFFECTIVE SPRING ENSEMBLE

Today one of Madame's regular clients, a smart young actress, came tripping into the shop.

Madame greeted her, and then asked what she could do.

Well, the truth is, I've been so busy rehearsing, and choosing clothes for my new play, that I haven't had a minute to think of clothes to wear outside of it," the young girl confided.

We professional women do have such problems," Madame replied with the sympathetic interest. As for me, I'm so busy planning clothes for others, that I have to save mine till last."

Then it became apparent that the young actress wanted a lightweight ensemble that she could wear on the street or to tea in the afternoons. As she described it:

"Something I can wear on days when I'm not rehearsing or playing in matinees."

She explained to Madame that she wanted something a trifle more dressy than a regulation two-piece suit, and asked Madame's advice.

"I'm sure we have an ensemble that is about what you want," Madame replied, and sent me to the manikins' room to ask for "Plaid," the name of an adorable ensemble we are showing.

The wardrobe mistress helped me into the first part, an extremely good-looking beige corded silk skirt on a thin bodice. Madame likes her skirts made on bodices, as she finds that they hang much better this way.

The skirt had a slender circular insert at the front and one at each side, leaving the back perfectly plain.

Then came the overblouse from which the ensemble derives its name. This is of flat crepe, plaided in green and red and black on a beige ground, and gives ever so much life to the ensemble.

Next came the coat a casual affair of loose lines, and last the tiny beige felt hat.

I sauntered out into the salon, feeling that such an ensemble would find an instant welcome. True enough, the actress clapped her hands and exclaimed:

"That's just what I had in mind, though I didn't know it till I saw this."

Beige Corded Silk Is Worn with a Plaid Overblouse.

The Woman's Day

Written by a Woman for Women.

Touching brightly on woman's every major interest in life from books and babies to politics and psycho analysis.

(By Allene Sumner)

Diplomas all bound round with class colors'n everything are now being awarded graduates of beauty schools. One city boasts a class of 30 marcelled graduates addressed by a "Madame Louise" who wore a silver and apple green circlet about her evening "transformation." "Madame Louise" perorated quite atune with modern educational ideals. "Every one of you can drive your Cadillac" quoth she.

ROSES AND PERFUME

Roses were strewn in the path of judges entering their courtrooms in the ancient days of England, in order to protect the sacred judicial nose from offensive odors emanating from the adjoining jails. And even today a rose bouquet adorns each English judges' desk. It's not a savory subject, but women first started the custom of dousing themselves with perfume in the day when bath tubs were unknown. Cleopatra had a slave whose one and only job was to hold a lotus blossom to her nostrils that she might breathe the fragrance.

BEAUS

"Gentleman, age 36, 5 ft. 11 in. exc. dancer, will accompany ladies to dances for expenses and fee. Afternoons, 5 s., Evenings, 12 s. 6 d." Just a sample ad from the thousands now appearing in London as one more after-the-war result. Too many women, too few men. But even a hired escort, they say, is particular and can afford to pick the best looking of the many women willing to pay the fee.

WIGS

Gold and silver wigs are being worn with skiing costumes in the Swiss Alps, we read, which impresses me, for one, as the very uttermost depths of folly.

MOOD PERFUMES

Speaking of perfumes, the lady head of a chain of beauty schools opines that every day with its different mood merits a different perfume. Jasmine for blue Monday, hyacinth for Tuesday, narcissus for Wednesday. How different from the weekly routine of our grandmothers which ran "Monday for washing, Tuesday for ironing, Wednesday for mending, Thursday for baking, Friday for sweeping, Saturday for market."

PINK BRIDAL GOWNS

Wedding gowns of pale flesh color are more popular in Paris, 'tis said, than those of cream or ivory or white. There are bouffant-skirted, basque-wasited ingenue bridal gowns and slinky regal things with a touch of softness added by a flare in the skirt just before it ends.

YOU MIGHT LIKE IT

"Writin' talent" must run in the Richard Washburn Child family. Not only the ambassador himself but his wife, Maude Parker Child, wields a wicked pen. Her "Social Side of Diplomatic Life" is one of those "now it can be told" books. You'll chortle at the lady's dismay when, telling her butler to phone some friends accepting their luncheon invitation, she discovered that he had phoned the entire police department of Rome to take lunch with the Childs.

A handbag of white and black undressed calfskin is one of the newest of fashion's novelties.

SAVE YOUR TEETH

Prepared by the Oral Hygiene Committee of Canada, with which the Peterborough Dental Society is Collaborating.

THE MOLARS

Consider for a moment the miliary 'machine' in greatest prominence the officers, carefully groomed; next the 'sous-officers; and in the background, the rankers—who bear the brunt of battle.

Now then, consider the masticating 'machine'— In the forefront, the incisors and canines, well kept—next behind the bicuspids, and to the rear, the molars— you catch the simile? Twelve is their mustering strength, six upper and six lower, though this number is variable, since frequently the third molar is missing, while again a fourth molar occasionally presents.

Now, a word about their roots. You have perhaps, had the 'nerve' removed from one of these molar teeth, which operation proved very tedious, necessitating your return two, three or four times for treatments—until you wished that you had had the 'old tooth' taken out.

It is precisely because of the difficulties attending the management of these teeth, when badly diseased, that you should be on your guard to notice any trouble in its beginning and have it checked.

But of course you can have them 'pulled.'

Well, take your lawn-mower. Strip it of one or more of its blades. With what efficiency will it do its work? Diminished indeed! Suppose then, that you lose a molar, or two, or three, or six, or ten of them—how much masticating efficiency is left you? Very little!—and what prospect for good health? Poor enough!

So if you would live long and healthfully, guard well these ranks and see to it that they remain unbroken.

LOCKS UP RUBBERS.

ROCHESTER, N. H., May 1. — Patrons of a hotel were amused here recently when a fellow guest took off his rubbers and locked them together with a padlock. Special eyelets had been made on the rims of the rubbers for the lock.

MAY DAY QUIET.

Paris Was Prepared For an Emergency—No Trouble At All.

PARIS, May 1. United Press. — Although prepared for any emergency, with troops and police reserves under arms, and in their barracks, Paris experienced a quiet May day. Fair weather prompted thousands to go to the country, and down town streets were practically deserted at noon.

Paris has 13 women engaged in the practice of law.

H.P. sauce

Good with bacon—takes away that greasy flavor

The Hour of the Two-Piece Frock Knows No End

THERE are certain styles that have never been cheapened or vulgarized. One is the tailored suit. Another is the two-piece frock. They are perhaps the simplest of all types of dress and it is worth noting that they are always found in the wardrobes of women of the greatest elegance. For general wear they have less of the *pour le sport* air of the Balbriggan shirt and may have a softer sleeve and a more decorative collar. One worn recently at luncheon at the Ritz was made of the new shade of flag blue, bound with navy and worn with a hat matching the dress.

The Examiner does not sell these patterns.

HER OWN WAY

by A GIRL of TODAY

A PROMISE BROKEN

"That's the nicest thing I've had said to me today," said Jerry Hathaway when I exclaimed that I was so very glad to see him. "What are you doing here and why are you trembling? Has my father been trying to browbeat you?"

At this, I am ashamed to say I forgot all about what I had promised his father and answered eagerly

"No, he's been lovely to me." And then I stopped, for I knew he would wonder why I had been to see his father. However, I rushed along

"But, Jerry, I just met that man Sellers in the hall an he said to me in a threatening tone of voice, 'Watch your step, girl, watch your step,' and it frightened me almost to death."

I had not realized that I had called the man still holding my hand "Jerry" until I heard him say

"Don't you worry about him, Judy, I'm just going up to Dad's office now to settle his case for him. I've known for a long time that many irregular things have been going on at the Beaux Arts and this will give me a chance for an investigation. I'm glad you went to see Dad, but I might have known you'd always do the right thing. I'm sorry though that Sellers saw you in the hall, Judy. He will think that it's you that's made all the eruption.

"You told Dad all about losing your money, didn't you? I was just going to tell him myself."

"Jerry, I'm awfully ashamed, but when I got that bag this morning, I thought you were taking the easiest way out of things and had sent me the money and bag yourself and that you didn't intend to do anything more about it. Of course I didn't want to accept the money and bag from you so I went to your father with the whole story, for I knew I could not get the right of it from anyone else."

"Of course I sent the money and bag to you, my dear girl, and a lot of fun I had picking it out. That part of it was mine. But I intend to get all the money I paid out and sent you, from those thieves."

I smiled.

"Then I expect they'll get what's coming to them, for your father just said he was going to do the same thing, in almost the same words."

"Good for Dad. He's a little piece of all right even if he doesn't always approve of me, isn't he?"

(Copyright, 1926, NEA Service, Inc.)

TOMORROW: Heart Palpitation.

A Chinese woman is editor of a daily Chinese paper published in Havana, Cuba.

MRS. MARRINIER

Weeping Eczema relieved by "FRUIT-A-TIVES"

MRS. JOS. P. MARRINIER

"For three years I suffered with weeping Eczema on the back of my hands. I consulted our family doctor and other physicians, but all the treatments and salves prescribed gave me no permanent relief. When baby came, I was afraid that he too would be affected. I had practically considered my case hopeless when I started to use "Fruit-a-tives" and "Sootha-Salva." In a short time the eczema completely disappeared, baby has always been wonderfully well, and I have not had a trace of it for four years."

—Mrs. Jos. P. Marrinier, 452 Arlington Ave., Ottawa, Ont.

This marvelous fruit medicine helps the bowels and kidneys to rid the system of waste, and cleanses the blood stream so that the pure, rich blood soon heals the itching, inflamed skin. "Fruit-a-tives" are obtainable in all drug stores, at 25c. and 50c. a box. If "Sootha-Salva," (50c. a box), is not obtainable at your dealer's, order it direct from Fruit-a-tives Limited, Ottawa.

Mrs. Josephine Vaughn, of Wichita, Kas., has just received a check for $1,000, representing the final payment, with interest, on a deposit of $6,000 which her father had in a Springfield, Ill., bank which failed 48 years ago.

BLACKHEADS

Get two ounces of paroxine powder from your druggist. Sprinkle on a hot, wet cloth and rub the face briskly. Every blackhead will be dissolved. The one safe, sure and simple way to remove blackheads.

S

GET YOUR BREAD FROM

STOCK'S

All ingredients used in the manufacture of our Bread are carefully tested and analysed

This is your guarantee of QUALITY and PURITY

AT YOUR GROCERS or TELEPHONE 630

MORNING—NOON & NIGHT

Education and Health

The baby's education commences at the cradle, and so does his chance for a healthy life. Milk is his diet, and if it's good and pure, he gets the best chance that can be given him. Our Pasteurized Milk is Nature's purest, brought to you in perfect condition.

PETERBORO MILK PRODUCTS LTD
Phone 1900. PETERBORO ONT.

THE EXAMINER CROSSWORD PUZZLE

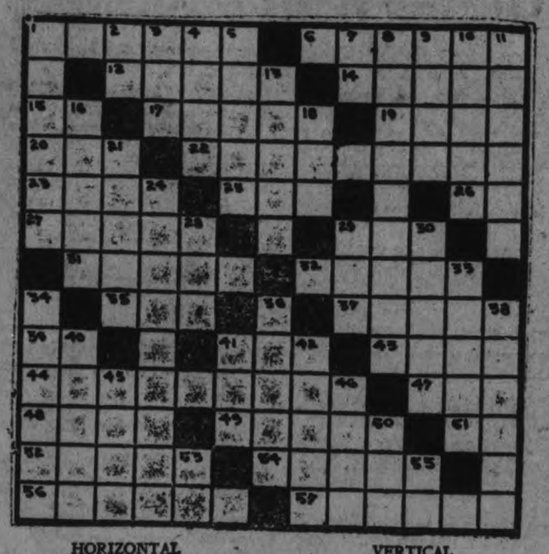

HORIZONTAL

1. Stubs of trees.
6. Pertaining to the mail service.
12. Protrudes as the lips.
14. Fence stairs.
15. Sixth note in scale.
19. Poker stake.
20. Very high mountain.
22. One who forestalls or hinders an event.
23. Planet.
25. Female sheep.
26. Second note in scale.
27. Rabbits.
29. Estimated perfect score in golf.
31. to pay back.
32. Minute openings in the skin.
35. Arid.
37. Totaled.
39. Morindin dye.
41. To ventilate.
43. To rescue.
44. Carrier.
47. Cluster of fibres in wool staple.
48. To satiate.
49. Satan.
51. Sun god.
52. Makes level.
54. To change a diamond setting.
56. Unit of the alphabet.
57. One skilled in civil law.

VERTICAL

1. To dash water.
2. Above.
3. Soft broom.
4. Soft succulent part of any fruit.
5. To gaze fixedly.
7. Bone.
8. Banners.
9. To tinge with color.
10. To change.
11. Sneered.
13. Simmers.
16. Pulpit block.
18. Night.
21. Peeled.
24. To serve in place of.
28. To talk.
29. Blue grass.
30. Part of a fortification.
33. To divide.
34. Maiden.
35. Carnivorous animal of the cat family.
38. To go.
40. Abandon.
41. Conjunction.
42. Feast.
45. Let it stand.
46. To get up.
50. Limb.
53. Point of compass.
55. Seventh note in scale.

YOUR HEALTH

By ROYAL S. COPELAND, M.D.,
Former Commissioner of Health, New York City.

First noticed in Georgia about 25 years ago, we now know that "pellagra" is a disease found in all parts of North America. It is more common in the South and Middle West.

Different agents have been considered as possible causes for the disease. Insect bites, contaminated water and other factors have been studied, but more or less mystery attaches to the disease.

For many years it was believed that spoiled maize or corn used in the diet was the cause. Investigations made by the U.S. Public Health Service have shown that while the eating of corn in itself does not cause pellagra, they advise very strongly against its forming the principal part of the dietary.

The first symptoms of pellagra are gastric distress, nausea, gaseous formation and, of course, diarrhoea. The diarrhoea of pellagra differs somewhat from that of other conditions. The patient finds it difficult to control the bowel action, and the feces are expelled with great force. The stools have the odor of putrefying material.

The skin symptoms, which are conspicuous, do not appear early. They begin on the exposed portions of the body and at first look not unlike sunburn. The skin disturbance may appear in spots or groups of eruptions. These pass off after a few days, leaving the skin rough and scaly.

The backs of the hands, the wrists, the legs and feet are most commonly affected. Sometimes the skin eruptions develop into raw bleeding surfaces.

Burning of the mouth, swelling of the tongue and itching of the skin are other symptoms. Severe pains occur here and there. The sleep is disturbed.

In the treatment of pellagra, proper hygiene and diet are essential. It has been found that this disease is more common in hot weather than in cold. Therefore the sufferer will be greatly helped by being kept in a cool room if possible.

Corn and corn products, as well as vegetables consisting largely of roughage, should be avoided. Sweet milk, buttermilk, steak, lamb chops, white meat of chicken, the finer vegetables, should all be included in the diet.

Rectal injections of bismuth will help the diarrhoea. Frequently flushing out of the bowel is helpful. Hyposulphite of soda, one ounce to one pint of water, mopped on the irritated skin, will relieve the itching.

Boroglycerine or any alkaline wash will be refreshing if there is soreness of the mouth.

Brace up the feelings of the patient. He gets blue and discouraged and needs to be cheered. He will get well, but must be encouraged a lot.

ANSWERS TO HEALTH QUERIES

ROSE. Q.—How can I reduce?

A.—By eliminating from your diet as far as possible, sugars, starches and fats. Eat plenty of fresh fruit and green vegetables. Exercise daily in the open air.

* * *

M. S. W. Q.—How can I get rid of a bad taste in my mouth?

A.—This may be due to diseased tonsils or teeth, constipation, auto-intoxication or catarrh. For further particulars send a self-addressed stamped envelope.

* * *

READER. Q.—What causes low blood pressure?

A.—This is a condition usually found accompanying such diseases as infection, fever, anemia, diabetes, shock, general debility and auto-intoxication.

* * *

J. J. W. Q.—Where can one buy medical books?

A.—At any medical book store.

* * *

R. Z. D. Q.—What will reduce large ankles?

A.—If due to fat, exercise or massage will reduce them. If due to large bones and muscle, the trouble cannot be remedied.

(Copyright, 1926.)

Still Enjoying Life at 84

Thanks To That Wonderful Remedy

MILBURN'S HEART AND NERVE PILLS

Mrs. F. H. Miller, 1843-11th Ave. East, Vancouver, B.C., writes:—"Five years ago my husband suffered terribly with severe attacks of palpitation of the heart and smothering spells, and two doctors stated that he could not possibly live six months.

A friend recommended Milburn's H. and N. Pills, with the result that my husband is still enjoying life at the age of 84 years.

He has improved so wonderfully that he can now climb the stairs without having those awful pains in his heart."

Put up only by The T. Milburn Co., Limited, Toronto, Ont.

CORNS

Lift Off—No Pain!

Doesn't hurt one bit! Drop a little "Freezone" on an aching corn, instantly that corn stops hurting, then shortly you lift it right off with fingers.

Your druggist sells a tiny bottle of "Freezone" for a few cents, sufficient to remove every hard corn soft corn or corn between the toes, and foot calluses, without soreness or irritation.

FILMS ARE REQUESTED.

TORONTO, Ont., May 1.—Many British and foreign agencies have made requests for the motion picture films produced at the Ontario Government studios at Trenton, according to announcement of the Provincial Treasurer.

GOOD NIGHT STORIES

By Blanche Silver

BOBBY AND BENNY LEARN SOMETHING NEW

"Oh Bobby, what do you think I've done?" Benny asked his friend. "I've forgotten the matches. Now when the boys come in from their hunting, we'll not have the fire ready."

"That's a great note," snapped Bobby. "I never knew it to fail though, when a fellow's in the worst jam, as the boys say, something will turn up."

"I know!" exclaimed Benny, jumping up and down, "I'll just wish—"

"Save you the trouble," interrupted a tiny voice and Gocomeback, the wee travel elfin, hopped out from behind a large stone and bowed to the boys. "But I haven't any matches, boys," he laughed.

"Why not?" laughed Bobby and Benny together. "We need matches to start this fire before the boys come back. They've gone for fish or something we can cook. Really, Gocomeback, haven't you any matches?"

"No, I haven't," replied the elfin. "But I have something better than that," and he waved his magic stick over the boys' heads and they found themselves standing before a village of queer looking tents. "Here we are in a real Indian camp. Come here," he called to a little Indian boy. "I want you to meet your little white cousins, Benny and Bobby."

The little Indian boy came running down to greet Gocomeback and his companions.

He laughed as he looked at the

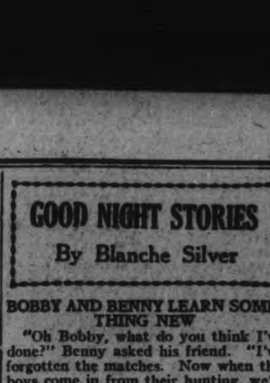

"How do you start a fire?"

boys' clothes and the boys smiled at the way the little Indian boy was dressed.

"Looks like a masquerade outfit," whispered Bobby and then the boys laughed.

Up the side seams of the Indian boys long leather pants were sewed gay colored feathers. On his feet he wore soft moccasins trimmed with bright colored beads and in his long black hair were stuck a blue and red feather.

"Lone Road," said Gocomeback, "I want you to show these boys how you start a fire without the help of matches. I'm sorry they have laughed at you."

"We really didn't mean any harm," said Bobby. "Benny and I are going to a masquerade party and that suit you have on is just the thing."

"Oh, I don't mind being laughed at," Lone Road replied. "If I look as funny to you as you do to me, then I don't blame you for laughing at me." This made everyone laugh and the three boys became fast friends. "What's the trouble? Forget your matches? All right, boys. Watch how the Indian does when he has no matches and wants a fire."

The boys sat down on a log and watched the little Indian boy. He piled up a few loose sticks, then finding a soft piece of wood, he cut a small hole in it. Another stick Lone Road sharpened to a very fine point. He placed the pointed end into the hole in the other stick and holding the pointed stick between his hands he moved it back and forth. Soon a wee bit of blue smoke came from the hole, and before Bobby and Benny could blink their eyes out shot a little flame. This done Lone Road put the lighted stick under the pile of loose sticks and soon had a lovely fire.

Bobby and Benny with a wild shoop, thanked Lone Road and Gocomeback and hurried back to their own camp, and by the time the other boys returned they had a lovely fire.

(Copyright, 1926.)

SOLUTION OF YESTERDAY'S CROSSWORD PUZZLE

The Can-Opener Slipped!

You're in a hurry to open that tin. A little too much so, the can opener slips and then—a nasty, jagged cut, painful, inconvenient and so open to infection.

Now is the time for a prompt application of

Absorbine Jr.

A few drops will remove the danger of infection, and with the wound sweet and clean, promote safe healing.

And for swellings, sore muscles, and all sorts of sprains and bruises, ABSORBINE JR. gives ready and permanent relief.

$1.25 a bottle at most druggists, or sent postpaid by

W. F. Young Inc. 117
Lyman Building . . Montreal

FIRES HOLD UP TOWN'S GROWTH

Hastings Has Had Several Damaging Conflagrations.

FOUNDED IN 1847.

HASTINGS, May 1.—Following is a history of the village of Hastings and what it was and was not, as told by the oldest citizen, James Stevenson, Sr., who is nearing the century mark.

In 1847, the place was called Crooks' Rapids, this name being derived from a man named Jonathon Crooks, who got this property from the Government. This property included water power and surroundings, with the understanding that he was to keep a sawmill and grist mill in operation at least six months of the year, besides other improvements.

Later on H. Fowlds, Sr., took all this over from Crooks, and moved from Westwood to Hastings and started to fulfill the agreements of Crooks, which at first seemed uphill work, because of fires.

The little grist mill was erected near the south end of which is now known as the Howard Block, and the sawmill was built at the south of where J. F. McCarthy's store now stands. The grist mill was burned down nearly sixty years ago on the 12th of July, and the sawmill was destroyed by fire about the same time.

About this time there was a man named George Brownlee, who built a small foundry where the sawmill is now operating on the south banks of the River Trent. One night he was journeying from Warkworth in a one-horse wagon, and while going down hill near Brickley, fell out of the wagon, breaking his neck. A man by the name of George Bickel took over the foundry and operated it until it was consumed by fire, and another was not erected until Mr. Plant built the one that stands to-day.

In the year 1848, David Dumble and Sons built a gravel road to Warkworth.

In 1858 H. Fowlds, Sr., and Sons built the large sawmill and cotton factory. Both of these were framed and raised in the winter season, and to-day there is only one man alive who helped to do this work. Both of these manufacturing establishments were later burned down.

At this time there was a wooden dam across the river which was similar to part of the wooden sidewalks of Hastings. It was built without a good foundation, and had to be torn up with the apron there, too, down to low water mark. These had to be rebuilt, but when completed were too low for navigation. The workers had to put two-inch plank on the top, stayed with two-inch pins to hold back the water. While working at this, a man by the name of Joseph White fell in and was drowned.

In 1870, Mrs. James Cutlee and her stepson crossed the bridge, which was then over the river. As they crossed the water was very high and took away one span of the bridge.

In these early days there was a man by the name of Isaac Toms, who build a small tannery, located near where the present one stands. He tanned bear skins, deer skins and woodchuck skins, and also some cattle hides, but before long gave up the business and located near Havelock.

At this early date there were about five houses in Hastings, including the lock-house, which was occupied by a lockmaster by the name of George Lowrie. T. Coughlan, Sr., the founder of Hastings, kept a small store where the old Coughlan Hotel stood before the big fire which consumed a large part of the business section in later years. Supplies for lumbermen, such as clothing, sugar, tea and tobacco, were sold.

In changing the name from Crooks' Rapids it was named after General Hastings. While J. S Fowlds was Reeve he presented a petition to the Government and had it incorporated as a village and called the village of Hastings.

In 1878 J. S. Fowlds of Hastings and J. W. Ferris of Campbellford were directors of the Grand Junction Railroad. There men worked together, using their influence to have the railroad come through Campbellford and Hastings. The north half of Percy Township and the village of Hastings each gave a bonus of five thousand dollars to be paid in twenty years, which included the principal, interest and compound interest, which were to be added together so as to make the first payment the same as the last, so that when the total was paid up each municipality had paid over eleven thousand dollars.

Living to-day in the village is John Coughlan, who was the first white male child born in Hastings.

When the Trent Canal was put through a decided improvement was made in the water front, a cement dam took the place of the wooden one, and the water front to-day is said by tourists to be one of the prettiest along the Canal.

In the early days there were four steamboats sailing the waters. One was called "Prince Albert," it having two engines and two smoke stacks; another the 'British Queen,' another 'Otonabee' and one the 'Forester.' The 'Forester' was bought by H. Fowlds and Sons, and was purchased from the Wilkinson Lumber Co. It was used for some years, and as it was getting old, Cornelius Delaney, a ship carpenter from Cobourg, with some other men, hauled it out of the water between J. J. English's home and the river and took it apart, saving what was good. A larger and stronger boat was built, called the "Forest City," the captain being Francis Shea, from Seymour East. When the boat was finished Delaney bought the "British Queen" and ran her down past Healey Falls, with a view to taking her to Trenton. When about three miles above Campbellford, she stuck on the rocks and could proceed no further.

The Fowlds Company has an electric light plant which furnishes the electric supply for the village at the present time.

On looking back over the past, the village has had several drawbacks, caused by property being destroyed by fire which has not since been rebuilt.

Tomorrow's HOROSCOPE

By Genevieve Kemble.

SUNDAY AND MONDAY MAY 2 3.

Sunday's horoscope holds promise for those in the employment of others or for any seeking preferment or honors. Small speculations or money risk should be avoided and trickery and fraud shunned.

Those whose birthday it is should push for honors, preferment or favors from those in authority. They should safeguard the money and shun fraud. A child born on this day may make its best success in the employment of others.

Monday's astrological forecast holds the probability of reward for industry, application and responsibility. But the temper should be controlled and great precaution taken to guard against fraud, theft and misrepresentation.

Those whose birthday it is are assured a year of recognition, with financial return, for dependability, industry and application. But be on guard against fraud in new contracts or any writings and guard the tongue and temper. A child born on this day should be industrious and fairly successful in its undertakings, but it may require rigorous training and discipline in the matter of truth and integrity.

TORTURE.

The supper meal is over, and you've had a hearty fill. You're sittin' by the fireplace, with a lot of time to kill. Ya ask the wife what's doin', and she tells ya, not a thing. And then there's trouble brewin' when the doorbell starts ta ring.

It's just a couple neighbors who have dropped in for a spell. The wife is feelin' peppy and she rushes 'round pell mell to get the table ready for a game of cards or two. You're sleepy as the dickens, but there's nothing you can do.

You fight that drowsy feeling with a twitchin' of the face. You feel your head a reelin', an' ya trump your partner's ace. You're biddin' kinda crazy, in a suit you cannot make. But you don't know what you're doin' 'cause ya just can't keep awake.

The hours have never seemed so long. Your torture is a fright. Ya kinda get ta thinkin' that they're gonna stay all night. At last ya serve some luncheon at the breaking of the dawn. The wife says, "Gee, I'm glad you came," while you're just glad they've gone.

ADVENTURES of the TWINS

by OLIVE ROBERTS BARTON

No. 4—ALL SORTS OF SHADOWS.

While Mister Dusty was unfolding his shadows for the Whiffet to look over, Nick said, "What does your sign say 'Ingredients' for, Mister Dusty. "What are ingredients?"

"I don't know," said the fairyman. "I really haven't the slightest idea. I've been waiting and waiting for sometone to bring in a dictionary so I could find out."

"But why do you have it on your sign then?" asked Nancy.

"Because when people come along and see such a long, queer word like that," said Mister Dusty, "they get so curious they come into the store and ask about it. Then when they get inside they look around and buy something. It's good business. But here are the shadows. Will any of them do?"

"I don't know. I haven't tried them on yet," said the Whiffet. "But I'm pretty sure mine isn't here. My shadow was a beautiful shadow with a big necktie and pockets and a quill in its cap. Why this one is nothing but ears. It would never do."

"I'm afraid not," said the fairyman, folding it up and laying it back on the shelf. "I bought it from the donkey."

"And this one would never do, either," said the Whiffet. "It's too long. I could wrap it around me three times."

"I'm afraid so," said Mister Dusty, folding the shadow up and laying it on top of the other. "I bought it from the crocodile."

"This one is like a balloon," said the Whiffet. "I should always be tripping on it."

"Right you are," said Mister Duster hastily, folding it up and laying it on the shelf with the others. "I bought that one from the elephant for five pounds of peanuts."

"Oh, dear!" said the Whiffet. "I don't believe you have anything that would do, Mister Dusty. I'm afraid we shall have to be going."

But just then Nick remembered that they had promised Jack-in-the-Pulpit to look for a shadow for him.

"What is he like?" asked the fairyman, getting his bundle of shadows down again.

"He is sort of like my little finger," said Nick holding it up.

"Then I have the very thing!" exclaimed Mister Dusty, and taking a big pair of scissors he went out to a sunny patch and called Nick.

"Hold up your little finger," he said.

So Nick held up his little finger so that it cast a shadow on the ground. Then Mister Dusty carefully cut around it with his scissors and lifted it up and handed it to him.

"You may send this back to Jack-in-the-Pulpit with my compliments," said he. "And tell him to keep on sending me customers. There won't be any charge. It's a present."

"Oh, dear!" said the little rag-bag Whiffet. "I'm afraid I'll never find my shadow. Couldn't you make me one, too, with your scissors?"

"No," said Mister Dusty. "No one can have two shadows in the world. You'll have to keep on hunting."

(To be continued.)

(Copyright, 1926, NEA Service, Inc.)

DID YOU EVER STOP TO THINK?

By Edson R. Waitz, Secretary, Shawnee, Okla., Board of Commerce.

THAT the man who earns his money in the city where he lives and spends it in some other city is no citizen.

THAT the man who sends his money away from home and then expects his home city to prosper is a candidate for the "Bug House" and the sooner he goes there the better off the home city will be.

THAT the man who helps to build a city other than the one he lives in is a liability, not an asset.

THAT every citizen should be a booster for better business for the home city.

THAT they should help to keep their city on the map in capital letters.

THAT the citizens who think a city can be built without co-operation are just dreaming.

THAT for a city to grow all citizens must be loyal to the home city and keep their dollars working at home.

THAT if nobody pays any attention to the needs of the home city and every body just paddles their own canoe, it's goodbye business and goodbye any hopes for the home city.

The city that pays attention to community growth, makes the most of its natural resources, keeps up its appearance and helps in the development of its trade territory gets somewhere.

An unattractive looking city hasn't half a chance.

In order to instill home pride and attract new industries, a city should keep dressed up. A good front goes a long way.

(Copyright, 1926.)

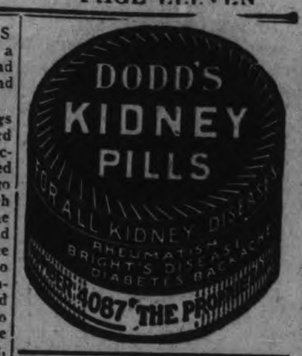

NEW BELGIAN CABINET.

Re-organization Predicted, Due To Continued Fall of Franc.

BRUSSELS, May 1. United News.—Imminent reconstruction of the Belgian cabinet is predicted in the newspapers here, due to the continued decline of the Belgian franc. Premier Viscount Poullet is reported as ready to resign and if he does it is understood that Finance Minister Janssen will go out with him.

The Washington zoo has recently received two rare lizards from the zoological gardens at Wellington, New Zealand.

BE THE CUNARD'S GUEST

"We have booked for round trips—Cunard service and food mean so much to us."

Weekly sailings from Montreal for Plymouth, Cherbourg, London. New oil-burning ships. No soot, no dust—smooth sailing.

Cunard ANCHOR-DONALDSON LINE

Particulars from The ROBERT REFORD CO., Limited, TORONTO (Phone Elgin 3471) or any STEAMSHIP AGENT

14

The Passing of Natural Ice

JACK FROST AS AN ICE-MANUFACTURER is being put out of business by modern machinery. The ammonia compressor and the water-agitator will turn out a cake of clear crystal more attractive than any of his, and at less cost. So, at any rate, we are assured by Raymond Brennan, associate editor of Dun's International Review (New York), in an article entitled "Turning Water into Ice and Profits by New and Simplified Methods." The use of ice for the preservation of perishable foodstuffs is no new idea, as Mr. Brennan reminds us, but its manufacture on scientific and practical lines is decidedly modern. The development of machinery for the manufacture of ice has been responsible, he says, for marvelous changes affecting the world's products. It has proved an important influence in bringing about the cultivation of vast acreages far removed from central markets, stimulated the rearing of live stock on an extensive scale, and provided a method that would permit foodstuffs to be carried long distances without deterioration. We read:

"Instead of shipping abroad natural ice—a commerce which the United States started in 1805 by sending 130 tons to Martinique—the country today is a large exporter of ice-making machinery. In France, Spain, Italy and England, American machinery is turning out tons of ice to preserve the luscious products that these countries contribute to the world's dinner table. Central America and the West Indies have been quick to adopt the American method of food-preservation, with the resultant diminution of epidemics and infant mortality.

"Had it not been for the perfection of ice production artificially, would the world have had the benefit of the vast meat-packing industries of South America? Many firms in the United States make a specialty of it, and these firms have representatives who spend nearly their entire time in foreign fields, installing plants and giving the owners of those in operation valuable information regarding the proper conduct and management of their business.

"The industry's success has not been founded on a popular whim. Ice has become one of the essential commodities of commerce. Many industries are dependent on ice for their very existence, and without ice the modern city would find life itself difficult and fraught with hazards.

"The major percentage of commercial ice today is manufactured. Natural ice for commercial purposes is practically a thing of the past. It has been adjudged [illegible] of its dirtiness, its poor crystalline structure, which causes it to melt rapidly, and the difficulty of handling it because of its irregular shape.

"Hygienic authorities and pure-food experts agree that bacteria are not exterminated by freezing. Many disastrous epidemics have been traced directly to the consumption of natural ice, harvested from improper sources.

"Realizing these facts, public-health authorities in many parts of the world have enacted regulations affecting seriously the natural-ice business, thus creating a demand for pure artificial ice. Responding to this demand, human ingenuity has perfected machinery with which clear, wholesome ice can be manufactured without complications, and at such a low cost that the dealer in natural ice finds it unprofitable to compete.

"Prior to 1834 several suggestions had been made with regard to the production of ice by the evaporation of a more volatile liquid than water, but the first machine actually constructed and put to work was made about that time in England by John Hague from the designs of one Jacob Perkins. This is the parent of all modern compression machines.

"Artificial ice was then made from distilled water, as distilling was practically the only known method for the removal of air and impurities. This required a steam-driven plant with expensive equipment, and a perfect system of piping.

"Refrigeration engineers finally took a tip from nature. It was noticed that clear, crystal ice was always obtained from moving bodies of water.

"Several manufacturers have utilized this principle of water movement, enabling the plant to be operated with any power available. This has not only made the initial installation less expensive, but has reduced to a minimum the maintenance cost."

Today most ice manufacturers use what is known as the "raw-water" system. Fresh water in rectangular molds is lowered into a pool of brine through which extend coils of pipe. The liquid refrigerant is introduced into these coils and freezes the water in the cans. Mr. Brennan proceeds:

"This new machinery is so made that anhydrous ammonia can be used. The latter possesses physical properties that enable the greatest quantities of ice to be made with the least expenditure of power. It is compressed and condensed easily, and has the property of evaporating at very low temperatures. On account of these qualities it is used in nearly 95 per cent. of all the modern ice-making and refrigerating plants.

"Some idea of the property of liquid anhydrous ammonia may be gained by pouring it into a glass. Immediately it will absorb so much heat from the surrounding atmosphere that it will boil violently. A thermometer inserted in the liquid will register about 29 degrees F. below zero.

"Under working conditions each pound of ammonia thus evaporated absorbs enough heat to freeze about two and one-half pounds of water.

"In the manufacture of transparent ice, it is necessary to agitate the water during freezing. This method of agitation, by forcing air into the water and washing the impurities from the surface of the ice while freezing, is considered the most important achievement in the history of this branch of commercial activity.

"The method is simple. A rotary air-blower forces purified air through pipes into the water which is being frozen. The small air bubbles which form on the surface of the ice attach themselves to the rising air bubbles, and pass off with them. This leaves the forming ice clear and transparent.

"For each two cans there is an automatic air-valve to control the flow of air to two drop-tubes. When the block is nearly frozen the core water is removed and fresh water added. The drop pipes remain and are frozen into the ice-cake. These are removed later by a thawing needle. This system makes a very clear cake of ice with little or no core visible. The removal of the core eliminates the larger portion of salts and other minerals that may be in the water.

"Besides making a fine quality of crystal ice, this agitator system saves the expense of air-drying equipment, for the blower draws air from under the tank framework, and by recirculation the air is kept cool. Artificial ice-making is a business with a very positive future. Hundreds of ice-making plants are operated as an adjunct to some other business. Many electric light and power plants, for instance, are commencing to realize the importance of ice-making as a by-product."

The Literary Digest for April 17, 1926

MOUNTAIN GIRL DEBT HOSTAGE

Armed Posse Ready To Recover Child From Captivity.

IN WEST VIRGINIA.

CHARLESTON, W. Va., May 1—Armed deputies yesterday prepared to penetrate the mountain fastnesses of Summers County to take by force, if necessary, a 12-year-old girl, whose mother, Mrs. Mary Norvella Burrell, asserts she is being held as hostage for a $600 debt.

The little girl, Edna Smith Burrell, has been living with her mountaineer guardians—a mother and four sons—in a mountain cabin, for three years, and it was not until her mother sought to recover her that she discovered the child was held in virtual captivity.

The court's information indicates the child was placed with Mrs. Priscilla Medley several years ago by the mother, who had been divorced and was financially unable to care for her. The court was informed that the $600 represents the alleged cost of boarding the child.

Shotguns Used

After the girl was sent to the mountains, the mother married Cabbler Burrell. Last month she went to the stronghold of the Medley family and got Edna away. But she was overtaken by sons of Mrs. Medley, according to her story. With shotguns and revolvers they forcibly took Edna from her, she charged.

In outlining allegations that the Medley home is an improper one for her child, the mother told the supreme court that the four sons have court records, one having been indicted for murder. She charged that the girl was found lying drunk by the roadside after she had been given moonshine whisky by the Meleys.

The mother informed the court she had repeatedly sent financial aid to Edna, but believed the girl had obtained none of its benefits.

VITAL STATISTICS.

Births, Marriages and Deaths All Show Increase.

The births, marriages and deaths in this city show an increase for the month of April over the corresponding month last year. Twenty more couples stepped into the matrimonial line over the month of March this year. The city clerk's office reports for the month of April this year, 52 births, 29 marriages and 32 deaths, and for the same month last year 50 births, 20 marriages and 27 deaths.

Pictures Sent By Radio Published In New York

NEW YORK, May 1. Canadian Press. — The first commercial photographs sent across the ocean by radio, were published in three morning newspapers here to-day. They were pictures of the Pilgrims' day dinner in London, Premier Baldwin, a horse race at Newmarket, and a picture of the Prince of Wales taken at Biarritz, and rushed to London by aeroplane.

PIGEON REPORTS.

CHRISTOBAL, Canal Zone, May 1.—A navy pigeon, lost for more than a year, turned up here with its wings closely clipped, leading naval officials to the belief that a fancier had lured it away.

THE J. M. GREENE MUSIC CO. LTD.
Authorized Westinghouse Dealers

Westinghouse Radiotrons

Radio tubes need renewal just like the oil or spark plugs in your motor. The New Westinghouse Radiotrons give greater volume and improved tone. Made for every type of Socket. ASK YOUR DEALER

Made in Canada By CANADIAN WESTINGHOUSE COMPANY Hamilton, Limited Ontario

We handle a full line of Westinghouse Receiving Sets
DUFFUS MOTOR SALES
Water & Charlotte Sts. - Phone 1760

WARSAW PEOPLE PUT ON CONCERT

Final Drive at All Saints' Will Be During Week of May 9 to 16.

A splendid concert was given in the school-house, Section No. 4, Dummer, under the auspices of the ladies of Zion Church.

The programme was put on by the young people of Warsaw, by request of the above ladies.

A good crowd turned out, in spite of bad roads and the threatening weather, and everyone seemed to have had a thoroughly enjoyable evening.

The programme was opened with a chorus, entitled "Tommy Atkins—You're All Right!" from George M. Cohen's opera, given by Misses Jean Bowen, Laura Bowen, Della Tucker and Daphore Payne, and Messrs. Ivan Drain, H. Thompson, R. Darling and Allen Moore, with Miss Elsie Cooper at the piano. The girls were costumed in military style, while the boys wore khaki. This and the later chorus were under the direction of H. G. E. Choate. Next came a song by L. A. Bryan, "Photo of the Girl I Left Behind," and as an encore, "British to the Core," assisted by R. and B. Selby. Following this was "Seen in a Barber Shop," by "Bones" (O. McIllvena) and R. Selby, which brought roars of laughter from the audience.

Next was a song by B. Selby, "Brown Eyes," and on being encored, "That Certain Party," both of which were much enjoyed. "Rastus" (L. A. Bryan) and "Bones" came on next as darkies and kept the crowd guessing for a while, followed by a recitation given by W. Anderson in his own jovial way.

The play, entitled "A Case of Suspension," was next on the bill. Taking part were Misses G. McQuaig, A. Darling, E. Cooper, as college girls, while Messrs. Sloane, R. Selby and H. Anderson acted well as their respective beaux. Mrs. W. Anderson took the part of the Irish maid, as only she can, while B. Selby acted as a genuine man of all work around the seminary. Mr. A. Currie, as Prof. Edgarton, was excellent, and caused roars of laughter in his part as a very dignified man of strict discipline. Miss J. Quinn, as Lady Superintendent of the seminary, was also dignified, but at the professor's very earnest request, condescended to join the festivities in which their young charges were indulging.

Following the play was an instrumental number by Messrs. G. Hamblin and S. Payne, ukelels, with Mrs. Hamblin at the piano. This lively number was much appreciated. "I'm on my way to Dublin Bay," given by Mr. Choate's chorus of eight girls and boys, was well received. The girls were costumed in Irish style, and performed very gracefully, doing several turns, and were encored many times. Then came "Rastus" and "Bones" with more laughs, followed by R. Selby in a song, "Old Gang o' Mine," and an encore, "Lassie o' Mine." "Rastus" then filled in with a song, "O'Brien has no place to go," Mrs. G. Taylor at the piano. "Bones" and "Rastus" then took the platform and sprang a few jokes on some of the young people present, causing roars of laughter. (No offence intended). Last on the programme was a song and jokes by "Rastus" and R. Selby, entitled "As the Porcupine Pines for its Pork" (composer not yet known), with Mrs. O. McIllvena at the piano.

At the close the Rev. Mr. Herrington made a little speech, in which he thanked the various members of the company from Warsaw, also informing them that the ladies had provided supper at the home of Mrs. G. Crowe, where all betook themselves to partake of the delightful spread.

IN POLICE COURT.

As a result of a raid by the police force which took place on Chamberlain street last night at 11.15, John Byers, tenant of the premises, found himself in court this morning charged with keeping liquor for sale contrary to the provisions of the Ontario Temperance Act.

When the police entered the house they say they found ten men and six women inside, and also a large quantity of home-brew beer, which was seized and brought to the police station.

The accused asked for an adjournment and at his request the the hearing was postponed until May 12th.

AUTOMOBILE OWNERS!
BIG BARGAIN SALE
Tires, Tubes and Accessories, including Bumpers, Mirrors, Windshield Wipers, Batteries, Etc., Etc.
A real chance to get your car ready for Spring Service.
DuffusMotorSales

Y.W.C.A. GYM PAGEANT.

(By Jeanette)

The annual Gymnasium Pageant presented by the Young Women's Christian Association had its first production at the Grand Opera House last night, and was attended by an audience that filled every available seat in the big building, and proved very appreciative of the excellent programme provided. Miss Caroline F. Littlefield, physical director at the "Y," is to be congratulated on the success which attends these annual efforts, giving, as they do, a demonstration of the excellence with which the various classes are trained and the proficiency they attain in exercises and dances which call for a high degree of grace and skill in their execution. The hearty applause which greeted every number of a programme that went through in military fashion was evidence of the interest taken in the work of the various classes, from the cunning manoeuvres of the tiny tots to the beautiful dances by the Senior classes.

The programme opened with the always popular Processional March by the Massed Gymnasium Classes, in which every member of the various groups make their way from the side door down through the aisles and up a runway leading to the stage. Led by the tiniest tots, little Ruth McNeely and Evelyn Hill, and ending with the Senior girls, the March was very well done, the girls presenting a trig appearance in their smart gym, suits, the tiny tots and Juniors with bared knees and rolled stockings.

Mayor Holloway spoke for a few minutes, giving some figures showing the accommodation afforded at the local Y.W.C.A. building, and saying that, in comparison with other cities of the same size, the Peterborough "Y" led the Dominion.

A Peep at the Babies' Class followed, in which a group of fascinating tiny things of the feminine gender and two small intrepid boys, little Donald Flett and Sandy Heron, did a number of cute little movements with dumbells an dwaved their little legs in the air in a physical drill that brought them much laughing applause.

Very cleverly executed were the Gymnastics, based on the Swedish system, done by the Advanced Class, who went through difficult exercises with ease, grace and skill, showing a high degree of control in their proficient work which included an interesting "human wheel," and a tableau as a wind-up.

The Junior Class had a series of snappy dumbell exercises, done with the military verve and precision which characterized all the exercises and drills, and the Elementary Class had wand exercises that were very pleasing.

The Babies Class and Intermediates had a charming number in a Woodland Frolic, entitled "Peter Pan and the Flower Fairies," in which the cunning small babies were attired as flowers, pansies, tulips, and sunflowers, scampering about the woods, with the duplicates of Peter Pan, dressed in leaf greens and pointed caps, coming later to dance around them and lead them home. There was much applause for this entertaining frolic.

In blue middies and navy bloomers the Advanced Class did a series of wonderfully precise, intricate fancy club swinging exercises, in fine rhythmic effect, and the Junior Class, about seventy strong, had a Highland Fling (by request) that was one of the prettiest bits on the entire programme. The light-footed little lassies, tripping gaily through the measures of the favorite Scotch dance, dressed in white blouses, with tartan skirts and scarves, a feather in their tartan caps, were accorded much appreciative applause for their brisk, energetic dance.

A number of Junior Boys had a high time in "Clown Day," the miniature circus which closed the first portion of the programme. Dressed in clown suits in checked effects and bright colors, they enjoyed themselves immensely, as well as pleasing their audience, in a series of circus stunts that included somersaults, hand-springs and the climbing of a heavy rope.

The second portion of the programme was composed entirely of interpretive dances that were beautifully carried out, and costumes with effective coloring in every instance.

"Le Papillon" (The Butterfly) was the first offering in the programme of dances. The Junior Dancing Class had this number, and did it in excellent style, with tiny Lorraine Browell making a hit as a companion of the bigger girls, dressed in a replica of their dainty costumes of yellow silk and purple gauze wings, the slender antennae of the butterfly rising from their foreheads.

"Diana and the Nymphs," with Miss Florence Adams as Diana, was an exceptionally graceful dance, interpretive of the call to her maidens by the goddess of the hunt, who leaves them and later returns victorious. Done in misty draperies of soft green, this was a lithe, free, gracefully swift number, very effective; and interpreted by the Senior Classic Dancing group.

'Vantage In, a tennis dance, was also very attractive. Costumed in white pleated skirts, with blouses and head bands of bright red, and carrying tennis racquets, it was a bright, gay number, by the Senior School Girls.

The Rose Ballet, in which a wrong use of light practically killed the pretty colors of the gowns, was a softly pretty thing done by the Advanced Class in frilled frocks with floral hair filets, interpreting the dream of the rose.

Beethoven's "Bacchanale," a "vintage dance" by the members of the Intermediate Dancing Class, was a scarf dance done in soft, misty purples ,with fold filets and gold designs on the tunics, and was followed by another unfortunately-lighted number, in the trio of Braham's Waltzes by the Senior Classic Dancing Class, gowned in misty blues, with silver filets and silver shoes, the first measure a rhythmical section, the second more capricious, and the last vigorous in tempo. This was excellently done by the graceful dancers.

The Elementary Class had a decided change in the dancing programme, in their Moravian Dance, a folk-lore number, the "boys" of the number dressed in bright blues and reds, the girls wearing striped skirts of bright hues, with white blouses and beribboned Russian head-dresses. Red Russian boots added a final touch of viv color to what was a vigorous, vital dance number.

Last evening, during the intermission in the programme, Miss Littlefield was presented by little Ruth McNeely with two beautiful boquets of flowers.

Excellent musical accompaniment to the various numbers was provided by a small orchestra, composed of the Misses Madeline Willis and Gwen Donley, at the piano, in turn; Mrs. E. Foster playing the violin, and Mr. F. Smith the drum and traps.

The Pageant will be repeated this evening, when members of the Rotary Club will occupy the boxes, which were taken by members of the Kiwanis Club last night.

MARKET HALL CROWD SMALL

Eggs Sell at 26 To 30 Cents —Potatoes $4 and $4.25.

BUTTER 35-40.

The crowd of buyers seemed smaller than usual in the basket section of the farmers' market this morning, but there were plenty of men on the open section, chiefly congregated about the two auctioneers. There was an interested audience for the bartering of a big black horse that went finally for $146.

Upstairs, eggs were selling for 26 to 30 cents a dozen and butter from 35 to 40 cents a pound. Chickens were very scarce, the available supply selling for 35 cents a pound, and hens were 30 cents. Clover honey sections were 20 cents.

Maple syrup upstairs was priced at 68 cents a quart, a vendor on the open section quoting it at 50 cents a quart and $2 a gallon. Small cakes of maple sugar were 10 cents apiece.

A vendor of rag rugs in the basket section was asking $1 each for her handiwork.

Potatoes on the open market were $4 and $4.25 a bag. Spys sold from $2 a bag to $4 a barrel, and Greenings were $1.25 a bag.

Catfish were a popular product at the fish stall this morning, selling for 10 cents a pound.

Vendors of maple syrup on the market exhibit their annual indifference to the great germ theory. Two common spoons in a glass did excellent duty as testers of the great Canadian tree product this morning.

Drivers of cars on the market this morning reported very bad roads in the surrounding districts, with casualties waiting at many places for motor-driven vehicles. At one section of the highway, where two teams were busily engaged last Saturday in getting autos out of their difficulties, and where gravel has been deposited through the week, one team is still doing duty today.

Cook's Regulating Compound

A safe, reliable regulating medicine. Sold in three degrees of strength—No. 1, $1; No. 2, $3; No. 3, $5 per box. Sold by all druggists, or sent prepaid on receipt of price. Free pamphlet. Address: THE COOK MEDICINE CO., TORONTO, ONT. (Formerly Windsor)

CUSTOMS RECEIPTS.

Increase Shown in April Over Corresponding Month Last Year.

The customs receipts of the port of Peterborough for the month of April were $91,307.19, an increase of $8,091.77 over the corresponding month last year for which the receipts were $83,215.42, and a decrease of $4,008.51 over the month of March this year for which they were $95.315.70.

ASK GRAZING PERMITS.

GRAND JUNCTION, Colo., April 30.—Application for grazing permits for grazing 45,000 horses and cattle and 17,000 sheep in the Grand Mesa National Forest has been made by Forest Supervisor Ray Peck. This is slightly under last year's application for grazing privileges.

203 Trades Unions Vote To Support Miners' Strike

LONDON, May 1. Canadian Press. — Great Britain faces a general strike as the result of the coal miners strike against lower wages and increased hours. Representatives of 203 trades unions comprising five millions workers, with formidable financial resources, met to-day, and decided to back up the miners by ceasing work in all vital services next Tuesday unless a settlement of the miners' dispute is reached in the meantime.

BACK BENCHERS ASSAIL TARIFF

Steel Works at Sydney on Verge of Bankruptcy, Conservative Says.

LIBERAL POLICY.

OTTAWA, May 1 (Canadian Press).—The debate on the budget was resumed in the House Friday afternoon by Finlay Macdonald (Conservative, South Cape Breton).

Mr. Macdonald stated that the changes in the Income Tax Act announced by the Minister of Finance would merely mean the "shuffling" of the payment of the tax from the shoulders of one class of people to the shoulders of another. There wuld be no remission from the burden of the income tax and the amount collected would, in his opinion, be as large as it was under the Act last year.

The Government should have carried out its promises and referred the question of the tariq on automobiles to the Tariff Board.

It was asking too much to request maritime people to throw their hats in the air and cheer for the Canadian National Railways. The system was not one which should be operated for dividends but for the development of the country through which it passed.

"Take your C.N.R. and do what you want with it, but give us back our Intercolonial and we will be prepared to bear any deficits it may incur," said Mr. Macdonald.

The National system in the Maritimes was being starved. Several recent serious accidents on the Maritime section were due to the shortening of the track crews. The system was being operated for the benefit of the West.

On Verge of Ruin.

The steel works at Sydney, N.S., said Mr. Macdonald, had continued under favorable auspices until four or five years ago. As a result of the Liberal policy, however, that great industry was now on the verge of bankruptcy. He now met steel workmen on the streets of Sydney who had the same look in their faces as those on the countenances of the workmen who formed the delegation which had visited Ottawa to protest against the tariff reduction on motor cars.

Nothing For Workers.

R. E. Ryerson (Conservative, Brantford) declared that the budget had nothing to offer the workingman. In his constituency the evil effects of the Government's tariff tinkering were very apparent.

Armand Sylvestre (Liberal, Lake St. John) followed, making his maiden speech in the House.

Motor cars should be purchasable by the people of Canada at a low price, he declared. The demand for automobiles was increasing with the advent of good roads.

T. H. Stinson (Conservative, Victoria, Ont.) regretted that the tax on cheques had not been abolished. "The cheque tax retards business, and for that reason should be removed," he said.

Statistics were quoted to demonstrate Canada's growth commercially over a period of forty years.

Mr. Stinson stated that protection had been responsible for bringing many American firms to Canada. The lowering of our tariff would result in the employment of fewer workmen in this country and a loss in population and wealth by the Dominion to the United States.

MUSKRAT PELTS NOT SO NUMEROUS

Not So Many Damaged as Formerly, Says Harry L. Jopling.

Although the late season interfered with the muskrat catch at Rice Lake this year, approximately only half as many as last year being trapped, prices have in some measure helped to make up for the deficiency in pelts. Last year the highest price paid was $2.10 while this year they are ranging from $2.35 to $2.45 a pelt.

Harry L. Jopling stated that he had bought between ten and twelve thousand pelts already, which practically filled his requirements. The pelts were of a good quality, he said, and there was not so many papery leather or damaged pelts as in former seasons.

SILK-SOCKED ANIMALS.

LONDON, April 30.—The ambition of Mrs. F. K. Hosali, a philanthropic Englishwoman, is to put silk stockings on all the donkeys, mules and camels in northern Africa. They suffer greatly from flea-bites, she said, unless their legs are covered with silken hose. She is now collecting stockings from women who discard them after they are a little worn.

Cash Your Victory Bond Coupons

VICTORY Bond Coupons may be cashed at any Branch of this Bank.

Open a savings account at any of our branches and deposit the proceeds. Your bond interest will then start immediately to earn more money for you.

The Dominion Bank safeguards your savings by the prudent policies of its experienced management.

THE DOMINION BANK
PETERBOROUGH BRANCH,
JOHN CRANE . . . . . Manager.

FAREWELL PARTY TO MISS BLEWETT

Gathering at Gilmour Church Makes Presentation To Popular Member.

A good company of the members and friends of the Gilmour Memorial Church met on Friday evening, in the home of Mr. and Mrs. Alex. Sanderson, Chemong Road, to say farewell to Miss Hazel Blewett, on the occasion of her marriage, which takes place on May 6 to Mr. Harry W. Young, Monaghan. The Pastor, Rev. W. S. Edgar, who presided, congratulated the bride-to-be on her forthcoming marriage, expressed his appreciation of her Christian character and her splendid service in the church, and wished her much joy and true prosperity in her married life.

Little Phyllis Moore then gave a splendid recitation in her usual fine style, after which the following expressed in short speeches their congratulations and good wishes: Gordon McGregor, C. E. Moore, E. Scott, A. B. Mann, Joe Mann, T. H. Graham, and F. W. Scott. Mrs. Melville Scott, Miss Black and Miss Jean Scott also expressed their appreciation and good wishes.

Mr. Allan Milburn sang in good voice the "Bam, Bam, Bam'y Shore."

Miss Jean Paul read the following address:

Dear Hazel.—Once again the Gilmour Memorial Church is called upon to part with one of her helpful members, thereby losing valuable assistance in her various activities. But we agree with the poet who says.

"Whene'er a husband's in the case
All other things give place."

And so we gather here tonight to offer you our sincere good wishes on the eve of your marriage.

You entered into the life of our church when still a little girl, and have grown up in our midst, lending a helping hand in many organizations; in fact, doing everything possible to make them successful.

We believe your very willingness to serve has developed fine points in your character that would otherwise have had slower growth.

In the Sabbath School, as teacher and pianist, and in the B.Y.P.U. where you held the office of president for several years, we have found you faithful and dependable.

During all your years of service that fine virtue of constancy has been notable in your life and we honor and esteem you for it. Indeed, as church members, we feel the lack of this virtue very often and hope that your worthy example may inspire us all to greater earnestness in the work of God's Kingdom.

As a token of esteem and good wishes, we ask you to accept these gifts and pray that you may be happy in your new home in Monaghan.

(Signed) W. S. Edgar, Pastor, Mabel Paul; Fred W. Mann.

Thereupon Mr. Fred Mann and Miss Lilian McGregor presented her with a wicker table and flower stand. A social hour followed, when refreshments were served and, under the leadership of Will Paul, a number of community songs were sung.

The singing of Auld Lang Syne brought a very enjoyable evening to a close.

When D. M. Stone returned to his parked car at Woodruff, S.C., he found that the top had nearly disappeared. A goat had devoured it.

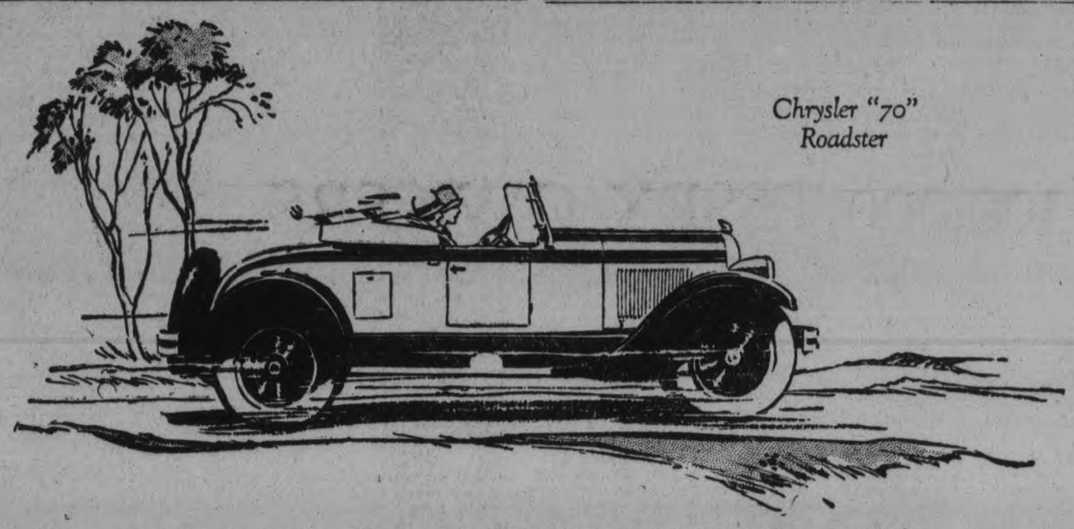

Chrysler "70" Roadster

Chrysler "70" Means 70 Miles Per Hour Plus

Chrysler model numbers have a special significance and are an actual index to Chrysler performance and value.

Motor car model numbers up to the present time have meant little or nothing to the public.

They have rarely expressed horse-power and almost never miles per hour.

In the case of Chrysler you know what you are buying in miles per hour and all that miles-per-hour implies as soon as you see the model and know the number.

Chrysler "70" for instance is a 70—in other words it delivers 70 miles an hour.

The model number is not the maximum—Chrysler "70" delivers 70 miles an hour and more.

Comparatively few people, it is true, care to ride as fast as 70 miles an hour; but the power which is indicated by 70 miles plus represents the utmost in acceleration, in smooth performance, as well as in sheer speed.

We are eager to demonstrate its outstanding superiorities to you.

NEW LOW PRICES
Model "70"—Phaeton $2070, Roadster $2380, Sedan $2495, Brougham $2755 Coupe $2655, Coach $2150.
All models equipped with full balloon tires. Prices are for delivery in Peterborough, taxes and freight paid, and include front and rear bumpers, spare tire, cover and lock.

We are pleased to extend the convenience of time-payments. Ask about Chrysler's attractive plan. Chrysler dealers and superior Chrysler service everywhere.

All Chrysler models are protected against theft by the Fedco patented car numbering system, pioneered by and exclusive with Chrysler, which cannot be counterfeited and cannot be altered or removed without conclusive evidence of tampering.

CHRYSLER "70" (461)

GILLESPIE GARAGE
PHONE 950. 378 AYLMER STREET
Dealers—W. E. Ball, Millbrook. W. S. Wiggins, Campbellford.
Nelson Wellman, Norwood.

SAVE THE BABY CHICKS

Make them strong, sturdy, productive, EGG-LAYING Pullets, with Pratts Baby Chick Food. It costs a trifle more but is CHEAPEST in the end, judged by results. The extra chicks you save and raise, more than pay for all the Pratts Baby Chick Food you use. Ask your dealer—there's one near you.

Pratts Baby Chick Food

Write for Pratts Poultry Book—FREE

PRATT FOOD CO., OF CANADA, LTD. 328 Carlaw Ave., Toronto

ONTARIO AND QUEBEC UNITED FOR DEFENSE OF WATER RIGHTS

Will Oppose Any Federal Encroachment or Claims —To Privy Council.

PREMIERS AGREED.

MONTREAL, May 1 (Canadian Press).—"The Governments of the Provinces of Quebec and Ontario are at one in the matter of protecting their constitutional rights, and, if necessary, will take action before the Privy Council against the Federal Government or anyone else who attempts to invade them," said the Hon. Howard Ferguson, Premier of Ontario, while discussing the Carillon Power and other projects on board his private car here Friday. Premier Ferguson was on his way back to Toronto after conferring with Premier Taschereau and other Provincial Government officials at Quebec.

Premier Ferguson's remarks referred particularly to the infringements of the rights of the provinces to dispose of water powers within their borders, and he amplified his statement by saying that the two provinces regarded the banks and beds of streams, and the water, as theirs, "The Dominion Government having an easement for navigation purposes only."

"The Governments of the Provinces of Quebec and Ontario are agreed on that," Premier Ferguson said. "We have agreed we have a joint interest that has to be protected, and we will take joint action and if necessary carry the matter before the Privy Council in order to have it decided."

Reached Agreement

It was with the intention of deciding upon a joint policy that Premier Ferguson went to Quebec to confer with Premier Taschereau and his colleagues, and from his statements yesterday, it would appear that they reached an agreement. They did not discuss the Carillon project, but conferred about five or six waterfalls that lie on inter-provincial waters, and the action that should be taken should the Federal Government attempt to arrogate to itself the power to dispose of the right to develop these falls for hydro-electrical purposes. They agreed upon a policy in this regard but carried their decision further, the Premier said, and decided to stand together should the Federal Government or anyone else at any time attempt to infringe on what the provinces consider to be their constitutional rights.

Have Legal Support

The provinces, said Mr. Ferguson, had the highest legal support for their stand in the matter of ownership of rivers, in the two recent decisions of the Privy Council. In the first of these, the Privy Council established the ownership of the Province in the riverbed of the St. Lawrence. The case had to do with the construction of a certain river works near the harbor of Montreal. Still later, the Privy Council decided that the Province of Quebec had the right to grant development rights in the St. Maurice River to the St. Maurice Power Company. In the action which resulted in this decision the United Manufacturing Company denied the Province the right to dispose of water power leases on the St. Maurice, and the Province appealed the case to the Privy Council in order to have its constitutional rights determined once and for all.

Premier Ferguson left for Toronto Friday afternoon, in company with C. A. Magrath, Chairman of the Ontario Hydro Commission.

MUCH WHEAT SOWN.

Eighty-five Per Cent. of Manitoba Wheat is in Ground.

WINNIPEG, May 1 (Canadian Press).—Eighty-five per cent of Manitoba's wheat is already in the ground, some of it already showing, and there is a likelihood of 99 per cent of it being in by the end of the first week in May, says the Manitoba Government crop report. Wheat is well up in the Brandon Hills district.

The first printing press in America was established in Mexico, about 1549.

FORTNIGHTLY CLUB WINDS UP SEASON

Dr. Kirkconnell, of Lindsay, Gives Address at Closing Banquet.

The final meeting of the year of the Fortnightly Club was held last night in the Paragon Hall. It took the form of a banquet, and the members' wives were the guests of the evening. A delightful repast was participated in by all, and after several solos and a piano selection by Mrs. Westbye, the speaker of the evening, Dr. Kirkconnell, who spoke on the subject, "Some contracts of life as between Shakespeare's day and our own." The new officers of the coming season were introduced by F. J. A. Morris, M.A., the retiring president, and F. D. Kerr, K.C., the new vice-president took the chair.

S. R. Armstrong proposed the toast to the ladies, and in doing so he quoted a verse from a poem of Sir Walter Scott:

"O woman in our hours of ease,
Uncertain, coy and hard to please,"

but Mr. Armstrong said that women were not uncertain, for when they made up their minds that they wanted a thing they got it. He also said that they were not a coy and not so awful hard to please.

"But when pain and anguish seize
They are our ministers of disease."

Evidently, said the speaker, Scott was in a better frame of mind when he wrote the last two lines, for there is nobody who can minister to pain and anguish like a woman. Mr. Armstrong thanked the women for opening the homes to the men for their meetings during the winter.

Mrs. A. A. Mowat responded to the toast, and in so doing she felt that the women had been amply repaid for their kindness to the men during the winter in the banquet to which they had been invited as the guests. The women were always glad to open their homes even if they did have to listen through the keyhole if they wanted to hear the wonderful addresses which were usually given. There have been few great women in history, in fact only one, said the speaker, and she was called Catherine the Great, but Mrs. Mowat considers the woman great who applies herself to man's hungry needs and every fortnight gives an extra supper.

Mrs. Middleton sang two delightful solos, and Mr. Morris introduced the speaker of the evening, Dr. Kirkconnell, of the Lindsay Collegiate. Mr. Morris and Dr. Kirkconnell have been friends for a great many years. They have fished and searched for flowers in the different sections of this country together.

Dr. Kirkconnell stated that he was a member of a similar club in Lindsay, but his club was a much older one than the organization in this city. Everyone realizes as he or she glances back over the pages of history that there have been times in the history of all nations when the people have become very outstanding, and one of these periods in English history was in the days of Elizabeth, he said. The speaker pointed out that England had just passed through a very strenuous war, in which she had defeated the great sea power of Spain. As a result of this war she had developed strength, both literary and in discovery, for those were the days of Shakespeare, Raleigh and Gregg.

The population was then about four million people, possessed with a determination to excel. They feared the Dutch sea power, and this is what helped them to grow strong. London then was the size of London, Ontario, to-day. Liverpool was no larger than Peterborough is to-day. The country places then were thickly populated and the cities were like walled enclosures.

The streets were very narrow and the houses were built so as they nearly met at the top. An open sewer ran down the centre of the street, and there were small narrow walks on each side made of cobble stone. The highways in the country were nothing but bogs, so as a result of this nearly all the traffic was carried on by means of boats on the streams and rivers.

The homes were exceedingly bare, uncomfortable and very dirty. There were no chimneys, and once when a corporation did insist on chimneys, they said it was to prevent fire, and not for the health of the people. Then the old-timers said that the chimneys brought on headaches. The beds were made of straw, the blankets of sacking, and the pillow was a round stick. At the close of Elizabeth's reign forks were introduced from Italy. Then some of the ministers said that it was a reflection on Providence for people were given ten fingers to eat their meals with. The floors were covered with rushes, and when one layer became dirty another layer was thrown in on top, and it was not an uncommon thing for the lowest layer to last twenty years, said the speaker.

A man then earned for his day's labor from 15 to 20 cents. Cheese and butter were one cent a pound, and geese 15 cents each. Those were called the golden days of labor, for a man could earn enough in eight weeks to buy food to do him a whole year. Tobacco was then a dollar an ounce, and the pipe was filled and passed around as a treat. There were no potatoes or tea, but what a man lost in food he made up in home-brew beer, for each person was considered to consume two hundred gallons a year. Much native wine was also made from grapes. This tends to show that the climate was warmer then in England than now, for it is too cold and damp to grow grapes there at present.

The people ate twice a day, at eleven and at six. Printed papers were scarce, so there developed an endless supply of stories, folk-lore, and legends which were told around the fire places at night, and in this way the imaginations of the people were made more acute. The teachers were nearly all bad. One principal stated that he would not teach a boy any more than his father knew, for if he did the boy would try to tell his father things. In the regular schools English was not taught, nothing but Latin, Greek and arithmetic being given. School opened at six in the morning without breakfast, kept going until nine, when fifteen minutes' recess was held, and then until eleven, when the children had their first meal. The school opened again at one and kept in session until six, except for a fifteen-minute recess. The discipline was very harsh and was never considered adequate unless blood was drawn.

Our Own Days.

To-day the romance of terrestrial discovery is past, said the speaker, but the romance of discovery has taken a new line, that of science in the radio, electric light, telephone and flying machines. But the two outstanding things of this age is the humanity and sympathy shown. There are all kinds of hospitals. There is the compensation act for all those who are injured, the mothers' allowance act, one of the finest things of the day, allowing mothers to stay at home and look after their little ones. Then there is the frontier college to which university men will give up a whole year of their courses so that they may go into the lumber camps and mines and enable the poor fellows there to get a degree from the frontier university, said Dr. Kirkconnell.

He also stated that he would like to know what was at the bottom of the Rotarian and the Kiwanian movements if it was not to help humanity.

In closing, Dr. Kirkconnell said that this was not such a bad old world to live in after all, for never was there a time when so many people tried to do good and to make this world a little sweeter and better place in which to live.

Mr. Kerr expressed the thanks of the club to Dr. Kirkconnell for his address, and R. A. Brown sang two solos in his usual fine style and the meeting closed with all singing "Auld Lang Syne."

REMARKABLE SALES RECORD CREATES ABNORMALLY LOW PRICES

A gain in Hudson and Essex buyers of 53 per cent. in the first three months of 1926, as compared with a similar period of 1925, is announced to-day by Roy D. Chapin, chairman of the board of the Hudson Motor Car Co.

These figures, just compiled, show that 55,000 Hudson and Essex cars were sold to owners in this period as compared to 36,000 in 1925—a gain which is considered as all the more gratifying because the 1925 period was itself one of unprecedented success. March was the biggest month in Hudson and Essex history in all respects.

"This high record, said Mr. Chapin, "proves that the utility and comfort of the enclosed motor car at a low price means a big business even in the winter time. Spring of course is by far the most active season, but the winter months of 1926 certainly showed a strong and healthy demand. Our deliveries to owners each month have run far ahead of last year.

"The particularly significant thing to us has been the growing recognition by the public of the Essex Six. When we pioneered the small six cylinder field we knew the tremendous possibilities in it. Our desire was to produce not only the smoothness of the larger sixes but also an enclosed car to sell for less than $1050. Today our sales demonstrate that we have arrived at our goal. Close observers tell us that the Essex has created an entirely new place in the automobile field. It has seasoned itself into a highly developed model, and the public seem more convinced than ever of the quality of the service it offers among low-priced cars.

"Few people realize how hard our engineers and factory organizations work to perfect a new car every year after its introduction and how much the cost of operation of any vehicle is dependent on this. Just as Hudson has ranked as a highly developed model for many years, the Essex with its large number of cars running and the benefit of three years experience on the highways, is now reaping the reward of an established model, both in volume of business and the low price at which we are enabled to turn it out." 1d103 1341

A simple method of preserving sweet cider without loss in flavor is being sought through experiments at Ohio State University.

BELGIAN FRANC FALLS

BRUSSELS, May 1 (Canadian Press).—The Belgian franc today fell to 144 to the pound and 29 to the dollar. The secretary of the ministry of finance attributed the situation to alarmist rumors, and insisted the total floating debt of Belgium had not been augmented nor the fiducary circulation increased.

OIL COMPANIES SPROUT IN WEST

Prominent in This Week's Incorporations at Ottawa.

ALBERTA SOON.

OTTAWA, May 1 (Canadian Press).—The following incorporations are announced in the current issue of The Canada Gazette:

Elliott Fairchild Air Service, with a capital stock of $100,000 in the City of Montreal; Majestic Oils Limited, $500,000, Calgary; Carters, St. Catharines, $50,000, St. Catharines; Multi-Stamp Products of Canada, $10,000, Winnipeg, Manitoba; Hegeman-Harris and Cook, $25,000, Montreal; St. Ross Silk Corporation, with stock of no par value, Montreal; Kelley-Loveday, $50,000, Ottawa; Micmac Transport, $50,000, Pictou; Eastern Steel Products, $20,000, Montreal; Priddis Valley Oil Company, $250,000, Calgary; Primrose Oils, $500,000, Calgary; Madison Oils, $500,000, Calgary; Turvalta Oils, $750,000, Calgary; Leland Coal Company, $1,000,000, Taber, Alta.; Lunn Skates Manufacturing Co., $5,000,000, Montreal; Stuart Bros. Company, $250,000, Montreal; Carters, Toronto, $50,000, Hamilton; The Red Devil Battery Company, $100,000, Toronto; Inter-Provincial Erection Company, $50,000, Montreal; Seneca Oils, $500,000, Calgary; Alert Oil, $1,000,000, Calgary; Lion Snapshot Service, $11,000, Montreal; Riverhurst Oil and Gas Co., $50,000, Riverhurst, Sask.; Northern Ontario Pulp and Paper Co., $4,000,000, Montreal; B. T. Riordon Company, $50,000, Toronto; St. Catharine Street Realty Corporation, with stock of no par value, Montreal; Nonsuch Limited, $100,000, Toronto; Family Coal and Briqueting Company, $50,000, Montreal; Independent Farmers Limited, $1,500,000, Winnipeg.

MEDICAL ADVICE GIVEN BY RADIO

Doctor on Ship Instructed Bahama Islanders in Emergency.

PRIEST INJURED.

MONTREAL, May 1 (Canadian Press).—The increasing use of radio was demonstrated on March 30, when the C.G.M.M. steamer "Canadian," by a constant interchange of messages between the ship's doctor and a shore station, was able to render medical assistance to the parish priest of Clarence town, Long Island, Bahamas.

According to the story, as relayed here, the "Canadian," while at sea, received an urgent call from station G O M for the services of a doctor. There was no doctor on the island, the message said. The parish priest had fallen from a horse and injured his leg. The steamer carried a doctor, but it was unable to get to the island, so the wireless operator was directed to ask the shore station for further particulars about the priest's injuries and to stand by for instructions. A message soon came back to the ship that the priest's parishioners were standing by to render what aid they could. The ship's doctor, standing beside the wireless operator, then gave the shore listeners definite instructions as to how to proceed.

On April 12, as the "Canadian" was homeward bound, the doctor received a wireless message from the Bahamas, informing him that the wireless instructions had been followed to the letter, and that the patient was making satisfactory progress.

BODY FOUND IN RIVER.

Woman, Fully Clothed, Taken From Detroit River at Sandwich.

WINDSOR, May 1 (Canadian Press).—The body of a woman believed to be that of Mrs. G. Strachan of Toronto was found floating in the Detroit River yesterday off Sandwich.

The woman appears to have been about 38 years old, had blonde bobbed hair, and was fully clothed except for a hat.

BOY DROWNED.

Falls Into Lake Ontario From Pier at Toronto.

TORONTO, May 1 (Canadian Press).—Playing on a pier yesterday afternoon, William Steel, aged 5, fell into the lake and was drowned. The body was recovered.

CROWN LIFE

Crown Life Policies offer a maximum of protection at low cost. Ask the Crown Life Man.

IMPROVEMENT IN WESTERN TRADE

Alberta Business Exceeds the Figures For Spring of 1925.

MANITOBA STEADY.

WINNIPEG, May 1 (Canadian Press).—The weekly trade report of the Canadian Credit Men's Trust Association Limited reads:

Halifax.—Trade conditions in both wholesale and retail circles remains about the same as last report, no material change being noted.

St. John.—Wholesalers report trade slow and retail trade quiet; collections slow.

Montreal.—Trade conditions considered fair, sales continuing steady and a very good volume of business has been experienced. Collections have been reported better than the previous week.

Toronto.—With the exception of the towns which would be more or less effected by the change in the tariff, business from a wholesale standpoint appears to be quite favorable. In towns such as Oshawa there is apparently a feeling of uncertainty. The retail business is showing a marked improvement mainly brought about by the more favorable weather conditions. Collections during the past week are considered as fairly satisfactory.

Winnipeg. — Wholesale business remains steady with good volume in practically all lines. Retail business responding to better weather conditions. Collections fair to good.

Regina.—Wholesale trade holding its own with previous report, being fair to good. Retail trade steady. Collections fair, generally.

Saskatoon. — Wholesalers generally throughout Alberta continues to show an increase over the same period last year. All reports show a fairly healthy condition prevails. Current collections fairly prompt.

Edmonton.—Nice improvement in wholesale and retail trade. Collections better.

Vancouver.—With the exception of boots and shoes, all lines of trade report both business and collections as being good, while boots and shoes are reported fair and showing improvement with collections the same. The logging and lumbering industry appear to be getting active. The building is practically in full swing. On the whole it is felt that the outlook for improved conditions is very bright indeed.

With few stops

Across the Continent

by the Trans-Canada Limited

—ALL STEEL EQUIPMENT—

Sleeping Cars Only

FIRST TRIP

Sunday, May 16th

Leave TORONTO.....11.00 p.m. Daily
Arrive WINNIPEG..... 10.45 a.m. Second Day
Arrive CALGARY..... 9.25 a.m. Third Day
Arrive VANCOUVER..... 9.00 a.m. Fourth Day
(STANDARD TIME)

Saves a business day to Winnipeg and Western Points

Dining Car — Compartment Cars
Standard Sleeping Cars — Compartment Observation

Open top observation cars through the Canadian Pacific Rockies between Calgary and Revelstoke. Oil-burning locomotives in the mountains.

Important commercial and tourist centres reached at convenient hours.

For tickets and further information

J. Skinner C. P. R. Agent Peterborough, Ont.

CANADIAN PACIFIC

Collections Abroad

WITH over 800 branches in Canada and 120 abroad, we are able to offer direct collection facilities for both domestic and foreign business.

A highly organized Exchange Department and a system of direct wires between the chief commercial centres in Canada and the United States are features which appeal particularly to exporters and importers.

Much valuable information covering data on markets, tariffs and confidential credit reports is furnished through our special departments created for this purpose. Our specialized service is at your disposal.

The Royal Bank of Canada

Peterborough Branch • V. Eastwood, Manager

300,000 ESSEX OWNERS

They know its time proved value, its rare smoothness and performance, its sturdiness and economy

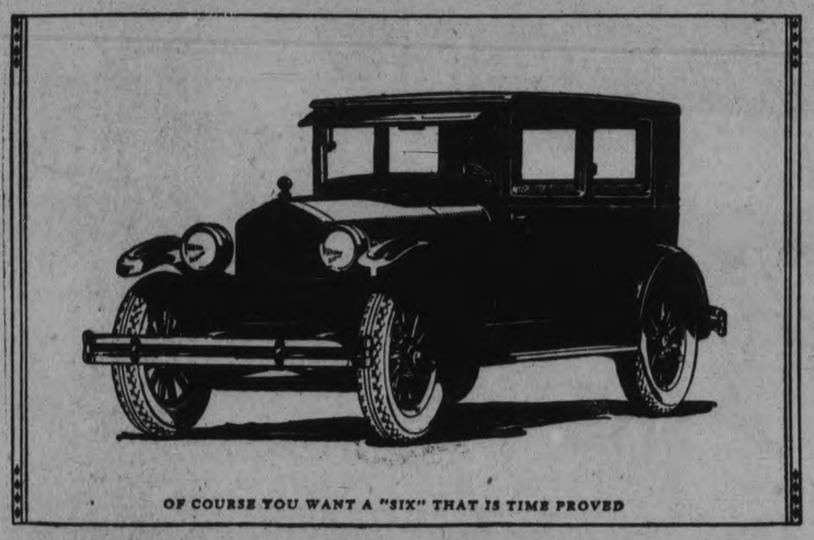

OF COURSE YOU WANT A "SIX" THAT IS TIME PROVED

Essex proved that everyone wants a "Six." But low price is not the only reason why 300,000 owners are praising it so highly nor does price alone explain the reason for its continued sales leadership. Time proved qualities are what owners talk about. They speak of the little attention Essex requires and of how infrequent and small is the service cost.

They tell of economy in fuel, oil and tires. And they praise Essex smoothness in performance, its nimbleness and its power. They are the greatest Essex sales influence.

The Essex motor is built under Super-Six patents that give a performance and quality exclusive to this famous principle. Because of its vast production and the constant development of economical and precision methods of manufacturing its cost is little more than the lowest priced car on the market. Can you ignore such facts in the choice of your car?

$1035

At Your Door

With Nothing Else to Pay

including reduced duty, taxes, freight and the following equipment

Front and Rear Bumpers; Automatic Windshield Cleaner; Rear View Mirror; Transmission Lock (built-in); Radiator Shutters; Moto-Meter; Combination Stop and Tail Light

NOW LOWEST PRICE IN HISTORY

Reduced Tariff Now Effective

The "A. Y. D."—At Your Door plan is hailed as an assured step in merchandising automobiles. All doubt is removed as to the price you pay for your car equipped and delivered at your door. It saves many dollars.

Convenient and Easy Purchase Terms

BREWER MOTOR SALES Distributor 101 Hunter St. Phone 192 | F. C. WEBER Dealer. 218 Charlotte St. Phone 442

Safe Speedy Relief from PAIN

Neuralgia ~ Headache
RHEUMATISM
Neuritis ~ Lumbago ~ Sciatica

Get a 50c or $1 box of Templeton's Rheumatic Capsules. Sold and recommended by 3000 Canadian druggists. Send 10c for booklet and sample to Templetons, 122 King W., Toronto 2.

T-R-C's T-41

TEMPLETON'S RHEUMATIC CAPSULES

GIANTS DROP TO SECOND PLACE BROOKLYN STEP OUT IN FIRST

Sixth Straight For Dodgers—Braves Beat New York.

CUBS IN ELEVENTH.

BOSTON, April 30 (Canadian Press).—The Giants dropped a ten inning game to the Boston Braves today, 5 to 4, and fell from first place as a result. Score:
New York .. .. ..1000003000— 4 8 5
Boston.. .. ..1000020011— 5 12 1
Fitzsimmons and Snyder; Hearn, Graham, Wertz, Genewich and Siemer, Gibson.

Dodgers 8, Phillies 4

BROOKLYN, April 30 (Canadian Press)—The Brooklyn Dodgers won their sixth straight game and advanced to first place in the National League pennant race by defeating the Phillies, 8 to 4, today. Score:
Philadelphia .. ..100020001— 4 10 2
Brooklyn .. ..20011004x— 9 11 4
Pierce, Mann and Wilson ;Grimes and Hargreaves.

Cubs 10, St. Louis 9

CHICAGO, April 30 (Canadian Press).—Percy Jones won his own ball game today when he doubled in the eleventh after going to the mound as a relief pitcher in the tenth with the score tied, scoring the winning run on Wilson's single and giving Chicago a 10 to 9 victory over St. Louis. Score:
St. Louis .. .. ..22000230000— 9 13 0
Chicago.. .. .. ..01040002201—10 18 2
Sotheron, Reinhart and O'Farrell; Jones, Blake, Bush and Hartnett.

Pirates 13, Reds 4

PITTSBURGH, April 30 (Canadian Press).—The Pittsburgh Nationals fattened their batting average at the expense of Cincinnati today, the champions winning, 13 to 4. Score:
Cincinnati.. .. .. ..100000030— 4 7 2
Pittsburgh .. .. ..02001118x—13 17 3
May, Day, Mays and Picinich; Meadows and Gooch, Smith.

CRICKET OPENS IN OLD COUNTRY

Fans Scan Schedule Even Under Threat of Strike.

HOBBS IN ACTION.

LONDON, May 1 (Canadian Press).—Coincident with the wind up of the soccer football season, May Day will witness the opening of England's great summer game—cricket. Despite the anxieties induced by the threatened coal strike, which at a late hour last night seemed inevitable, and the grave economic consequences therefrom, the Englishman last evening found time to survey the opening fixtures and to speculate on form in the light of last season's results.

The summer's games will be made more interesting by the Australians' tour and the resolve of England to get back the "ashes," an honor that has not been theirs since 1921. The Antipodeans opened their season on Thursday at Maidenhead under inauspicious circumstances. April showers robbed them of an opportunity to draw first blood against the minor counties. The game had to be called off the first day, and Thursday an indecisive encounter was staged. The visitors were dismissed for 179 runs, while the minor counties drew their stumps at 115 for four wickets.

To-day H. L. Collins will take the field with his eleven against Leicestershire, the encounter to be staged at Leicester. Despite an admitted impoverishment in Midlands cricket, followers of the game here feel that Leicester will be able to put a decent battle, and as the ontest will be the first real test for the Australians, its outcome is awaited with interest.

Five other games in cricket of the first class are down for decision to-day. Jack Hobbs will be seen in action at the Kennington Oval, when Surrey, who finished second to Yorkshire in the championship last year, entertain Hampshire.

At Leyton, the fourteen-times-champion Yorkshire eleven will take the field against Essex. Warwickshire travel to Manchester to engage Lancashire. Northamptonshire go to Nottingham, facing Notts, who wound up last year's season in fourth place, and Middlesex play Cambridge University at Cambridge.

I've tried 'em all but there's no 10¢ smoke like
OVIDO Congress
SAVE THE BANDS
New contest to be announced soon.

STANDING OF LEAGUES

INTERNATIONAL LEAGUE

	Won	Lost	P.C.
Baltimore	10	2	.833
Toronto	10	4	.714
Rochester	7	4	.636
Buffalo	7	8	.467
Newark	6	7	.462
Syracuse	5	7	.417
Jersey City	6	9	.400
Reading	1	11	.083

Friday's Games—Postponed.

AMERICAN LEAGUE

	Won	Lost	P.C.
New York	12	3	.800
Cleveland	10	5	.667
Chicago	11	6	.647
Washington	9	8	.529
Detroit	6	9	.400
Philadelphia	6	10	.375
Boston	5	10	.333
St. Louis	5	12	.294

NATIONAL LEAGUE

	Won	Lost	P.C.
Brooklyn	9	5	.643
New York	9	6	.600
Cincinnati	8	6	.571
Chicago	8	7	.533
St. Louis	8	8	.500
Philadelphia	7	9	.438
Pittsburgh	7	10	.412
Boston	5	10	.333

SEVEN IN ROW FOR YANKEES

Ruth's Fourth Homer in Second Defeat of Washington.

WHITE SOX WIN.

NEW YORK, April 30 (Canadian Press).—The Yankees made it seven straight today by taking the second game of the series with the Senators, 7 to 2.

Ruth hit his fourth homer of the season. Score:
Washington .. ..100000100— 2 7 3
New York.. .. ..20000140x— 7 10 0
Coveleskie, Marberry and Tate; Shocker and Collins.

Detroit 7, St. Louis 6

ST. LOUIS, April 30 (Canadian Press).—The St. Louis Browns kept up their record of failing to win two games in a row, losing to the Detroit Tigers today in the second game of the series, 7 to 6. Score:
Detroit.. .. ..300003010— 7 10 0
St. Louis .. .. ..120010020— 6 12 1
Jones, Dauss and Bassler Davis, Giard, Wingard, Vangelder and Schang.

White Sox 3, Cleveland 2

CLEVELAND, April 30 (Canadian Press).—Chicago made it two straight from Cleveland today, winning 3 to 2 in a ninth inning rally that netted two runs.

Pitcher Smith drove in both of Cleveland's runs. Score:
Chicago .. ..000000102— 3 12 0
Cleveland .. ..020000000— 2 9 1
Lyons, Connally and Schalk Smith and L. Sewell.

Athletics 5, Boston 2

PHILADELPHIA, April 30 Canadian Press).—Sam Gray's twirling and Bill Lamar's hitting gave the Athletics their second straight victory today over the Boston Red Sox, 5 to 2. Gray pitched hitless ball until the seventh. Score:
Boston .. ..00000002— 2 5 1
Philadelphia .. ..20120000x— 5 9 1
Ehmke, Lundgren, Wiltse and Gaston; Rosenthal, Gray and Cochrane.

KENNEL CLUB TO HAVE SHOW

Will Be Held This Month For Local Dogs Only.

AT BROCK STREET.

Local dog owners will be interested in the announcement of the Peterboro Kennel Club of its intention to conduct a local dog show. This show will be held in the Brock Street Rink about the middle of May and will be for local dogs only. There will be classes for every breed, with special classes for puppies under six months. Many special prizes have been promised, and a large entry of dogs is expected. The entry fee for each dog will be 50 cents, payable when entering show. Fuller announcement later.

CONSERVATIVE WHIP

(Continued from page one.)

ported the locality of the seizure as so many nautical miles from land. Later, the question had arisen as to whether he should not have measured the distance in land miles. If he had done this the seizure would have taken place about 200 feet beyond territorial waters. The captain said that he understood the launch seized had been released.

Captain Lecouvee sad he firmly believed that this launch had no intention of proceeding to Nassau. The captain of the launch had informed him that the liquor was to be landed at Point Au Chene.

The witness told of having seized the cargo of liquor on the "W. C. Kennedy."

"Where did you take this cargo?" he was asked.

"To Quebec," was the reply.

"On whose instructions?"

"On the instructions of Ottawa."

Transferred to Owners.

When he got the cargo to Quebec he had been instructed to carry it back to Halifax and transfer it to the owners. He had done this, transferring the liquor to the schooner Benson White.

It would be easier to prevent smuggling of liquor if all the waters inside of Cabot Strait, including Northumberland Straits,were declared territorial waters of Canada, said Captain Lecouvee in answer to a question from Mr. Doucet.

Chairman Mercier suggested that for many a year smuggling had been "a benefit and pleasure" to the fishermen. Captain Lecouvee admitted that it had always been so in his thirty years of experience. Ships had been cruising round outside the three-mile limit for 30 days at a time.

"It must have been right. There never was a comeback."

"A case where might was right," commented C. W. Bell.

Effect of Prohibition.

Captain Lecouvee said the situation did not become acute until about five years ago. He agreed with Chairman Mercier that it was prohibition which had established liquor warehouses in St. Pierre-Miquelon, and laid the foundation for the present liquor running traffic. In answer to a question, he said that if Nova Scotia and New Brunswick were not dry provinces, his preventive service would have considerably less trouble. "We would be happy."

A. J. Doucet suggested that if the excise was less than ten dollars per gallon the problem would not be so acute.

Captain Lecouvee: "I don't know. We had smugglers when the excise was only two-fifty a gallon." A reduction in excise might make it cheaper for the importer but not for the smuggler.

D. M. Kennedy asked if the witness would suggest that Canada should back down and refuse to fight the smugglers.

Captain Lecouvee replied that "we could fight them. But it takes money to fight money." An addition of several cruisers would have to be made to the preventive service.

Answering a question from Mr. Bennett, the witness said that of the ships which he had seized during his terms of office, he could only remember one that was forfeited to the Crown. That was a sloop which sold for $75.

Captain L. A Demers, Dominion wreck commissioner, was called and interrogated as to the waters which were considered territorial for the ourposes of his investigations. Since 1901 he thought that the whole of the Straits of Northumberland (which were particularly involved in the seizure of the "W. C. Kennedy") would be territorial waters. Asked if a seizure thirteen miles out would be legal, he said "Yes."

Boys Correspondence.

Committee Counsel Calder read a series of letters exchanged between W. A. Boys, M.P. for North Simcoe, and Hon. Jacques Bureau, Minister of Customs, in November, 1922. Mr. Boys interceded on behalf of David Waisberg, who had attempted to bribe a Customs officer. Waisberg had offered $50 to the officer, and generally employed such "crude efforts" that he was obviously "green to the business," said Mr. Boys. He had been charged double duty on the trunk load of silks he was smuggling in. He had been charged a sales tax, and Mr. Boys thought he had been sufficiently punished for a first offence.

Further prosecution would be a blow to his family, and Mr. Boys suggested that the Minister might very well show clemency in this case.

Mr. Bureau sent Mr. Boys a part of the Departmental file which, he said, would indicate that Waisberg's offence was greater than he had obviously admitted to Mr. Boys. There was every indication from the reports of the Customs people in Barrie of an attempt to establish a smuggling ring, and "Waisberg must have been in the ring."

Mr. Boys then asked that decision be postponed until the following week, so that he could discuss the matter with Mr. Bureau during a visit to Ottawa that week-end. The discussion apparently took place, and after he returned to Barrie Mr. Boys wrote to the Minister, expressing the hope that the local Customs collector would be instructed to call off further prosecution.

C. P. Blair, general executive assistant to the Department of Customs, on the stand, told the committee that he had prepared a recommendation that the goods be released on payment of double duty and sales tax. Mr. Farrow, said the witness, was very anxious that prosecution be proceeded with.

Mr. Farrow, however, had told him that the then Minister (Hon. Jacques Bureau) intended not to prosecute because of representations made to him by Mr. Boys.

Inside Sporting Dope

By A Wise Cracker

Mister Sporting Editor:

The feature of the sport world since I last writ you is the uplift wave which has hit the O.B.A.A. Them birds which run baseball in Ont. musta hada brain storm, judging by the way they canned a lot of youths which since last season has been earning their cakes in a new locality, and the 1st thought, if any, that flashes across the average bean is why a residence rule if guys which live up to it is going to be blackballed anyhow? The moguls set January 1st as the dead-line, and then proceed to show that it don't mean nothing by jumping on nearly every 1 which changed residence before that time. That mighta been o.k. in the case of well-known ball tossers which has made a specialty of jumping all over the map, but why be so rough on a kid making his first move?

Down our own way the O.B.A.A. moral reformers show how little they know of their job when they refuse to give a certificate to Mister Lefty Lennox, which moved from Oshawa to Peterboro, and put their approval on Mister Johnny Oulette, which has gone back from Fenelon Falls to Belleville. Now, don't get me wrong, Mac. I got nothing against Mister Oulette. He's a good fellow, a sweet pitcher, and I'm glad to see him back in the Central loop again, but here's the point. Last year Belleville tried to bunk the baseball bosses that Mister Oulette was a bona fide resident of Belleville because he was a student at the Business College there, but as soon as the authorities showed they weren't having any, Mister Oulette's education stopped suddenly, and next thing our hero is pitching for Lindsay in the Big Four League. And after that showing up back he goes to Belleville for the sole purpose, as every 1 down this way knows, of pitching for the Trunks this season, and he gets away with it, while young Mister Lennox, which gets a job in Peterboro and has been working at it ever since he landed here, is handed the razz.

HE OUGHTA GET 1.

As for me, Mister Sporting Editor, I think they oughta give Mister Lennox a certificate for the foresight he showed. Here he hikes himself out of Oshawa and lands a job nearly 4 months ahead of the time when about 2,000 Oshawans has to trek down to Ottawa trying to hold theirs. Them O.B.A.A. birds, however, won't give a guy credit for fast thinking, no doubt going on the theory that left-handers don't do no thinking anyhow.

The joke of it all is that while the big stick is being used on the boys round the Province the biggest jumping has gone on in Toronto right under the noses of the moguls. What difference is there in principle between a bird jumping from 1 Toronto team to another and 1 moving from Oshawa to Peterboro? What causes the shifting round in Toronto? Well, you can write your own ticket, Mack, but if every kid in the primer can't answer that question they's something wrong with our system of education.

The Kingston Ponies is going to have the southpaw market cornered this year with Mister Bruce Cairns and Mister Gallagher on the job. The barring of Mister Lennox and Mister Whitehouse's venture into the paid ranks leaves the Petes without a portsider, and Belleville is as bad off for left-handed flinging. Last year the birds what hit left-handed found themselves up against a portsider nearly every time out, for even Belleville, while they had no left-handed pitcher, had one guy which threw with his left hand, Oshawa had Mister Dainty and Mister Lennox, Peterboro Mister Whitehouse and Kingston the pair already mentioned.

IN TOUGH LUCK,

Mister Shiner Johnston is travelling in tough luck with the O. B. A. A. throwing cold water on his ball team and the Otonabee throwing the same stuff on the ball park. However, both the team and the park is expected to emerge from the flood, and it is hoped they'll both be doing business before the end of the month. Right now they could stage a good regatta at the Stevenson Park, and the boys should oughta to get a reduction when they talk turkey with the city dads, because while a Florida building site is worth a lotta money under water a ball park that way ain't worth a nickel to nobody but a fish. And Mister Johnston says they ain't none on his ball team, although I could whisper the names of 1 or 2 what is a fish on a curve ball.

I see the Inter-County League has told the O.B.A.A. where they can go to. If the Ont. bosses won't let a few players move the whole league will do a move on its own account, and the Inter is 1 of the classiest outfits in the Province. I for 1 ain't blaming them none for the step they has took.

Mister Frankie Whitehouse, our eminent southpaw, is off today to join Mister Stallings and his Rochesters. The Rochester pilot has promised the kid a good trial, and here's wishing him a whole lotta luck. Incidentally, Alderman Phelan's reputation as a scout hangs in the balance, because the city's Finance Minister recommended the left-hander to Mister Stallings. At that, after his experience in the City Council, Alderman Phelan oughta to be a good judge of ivory.

Well, Mister Sporting Editor, it's getting along about closing time, and if the liver and bacon is scorched I'll hear from headquarters, so'll just ease my fountain pen into the old vest pocket in a moment or 2 and say ta-ta to you and the customers.

Sportfully yours,
A. WISE CRACKER.

AMONG the company of well dressed out-o'door men, the EASTERN CAP stands supreme.
Latest patterns and styles now on view at leading shops.
The Eastern CAP
Canada's National Headpiece

ZERO HOUR IN

(Continued from page one.)

ed that "a state of emergency exists" in consequence of the coal strike. It thus assumes power, granted by the Throne, to employ troops or take any other measures necessary to maintain order and insure the welfare of the population.

Great Britain is placed under what approaches a state of siege by the proclamation that a "state of emergency" exists. While not a proclamation of martial law or a formal state of siege, it gives the government almost unlimited powers. The only limitation prescribed in the law under which the proclamation is issued, is that the government cannot declare industrial conscription for compulsory military service. Apart from this limitation, it may institute any measures it desires for the preservation of peace, the securing and regulation of supplies of food, fuel, light and other necessities, and the maintenance of means of transport.

There is not much talk of employment of troops as the government is not inclined to stir the passions of the workers at this juncture of the crisis. However, it is reported that some naval units have been ordered to hold themselves in readiness for special service, and it is safe to say that troops throughout the country are prepared for any emergency.

The financial section of London viewed the outlook with concern, as one aftermath of the coal stoppage might be the selling of securities on the stock exchange to meet expensese in other directions.

General Strike Ordered.

A general strike in support of coal miners has been declared for next Tuesday. The decision was reached by the Trades Union Conference here t. day.

The Conference decided to call out employees in vital services, including transport workers, if no settlement of the miners' dispute is reached before Tuesday.

The position of the dispute is briefly this. The Governmental subsidy was granted last July to assist the coal industry which was said to be losing money. This subsidy was used to maintain the scale of wages, expired at midnight last night. Pending reorganization of the industry along lines recently recommended by an expert commission appointed by the Government, the owners were faced with the necessity of running the mines on their own resources. They offered the miners a uniform national minimum wage, 20 per cent higher than that obtaining in 1914, but representing a reduction of 13 1-3 per cent in the present wages. The owners also insisted upon an eight hour day, instead of seven. The miners refused to accept either the wage reduction or the lengthening of hours.

It was announced at the conference that the trades unions would offer to maintain by voluntary arrangement, the distribution of essential foodstuffs.

Miners Lack Funds?

It is asserted in some quarters that the miners lack sufficient money to meet the requirements of a prolonged strike, their funds having been depleted by unemployment pay to members of the union for months past. The Trades Union Congress, with which 203 unions with a membership of some five millions are affiliated, commands immense resources. The wealthiest union is the National Union of Railwaymen which, under the administration of J. H. Thomas, has accumulated several million pounds.

Coal in Storage

The gas, electric and other utility services have been storing coal for some time, and it is claimed they have supplies to meet their demands for several months. The Government, since the last strike, also has been preparing for the possibility of a future emergency and is said to have perfected elaborate arrangements to meet the public needs for food and other necessities. More than 2,600,000 private and commercial vehicles with their drivers are ready for distribution services.

INTER-COUNTY LEAVES O.B.A.A.

League Will Operate Separately With All Players In.

LONGER SEASON.

PRESTON, May 1.—Jurisdiction of the O.B.A.A. over senior baseball in Western Ontario ended Thursday night when the Inter-county League, in formal session here, tendered its resignation to the provincial governing body and arranged to launch its season on Saturday as an independent circuit, following an unanimous vote of delegates from the eight clubs in the league.

Most of the players who were debarred by the O.B.A.A. will be allowed to play, providing they have amateur cards and produce proof that they qualify under the residence ruling. W. H. Heise, president of the Inter-County, informed the meeting that the A.A.U. of Canada had assured him that the players in question would be granted temporary cards pending a complete investigation by the A.A.U. If the latter body then sees fit to bar any of the players, the league will abide by its decision.

The Inter-County is still in harmony with the A.A.U., and will abide by all the rules of that body, without any dealings with the O.B.A.A. The residence ruling, however, will be adhered to, and the league will be conducted in the same manner as prevailed when it was under the O.B.A.A.

It was suggested Thursday night that the season be lengthened, and it appeared that such a move would be decided upon by the league in the near future.

TEN TEAMS WISH TO PLAY SOFTBALL

Campbellford League Has Many Entries—Business Meeting.

CAMPBELLFORD, May 1—The Campbellford Softball Association in making its final preparations for the opening of the season, finds that it is likely to have ten teams on its list of members, each team carrying 20, the full number of players allowed by the rules. As previously announced St. Andrew's Presbyterian church has decided to enter a team and since that decision was arrived at so many young men connected with the congregation have expressed a desire to play that i, may be necessary to organize another team in order to give everybody a chance.

A meeting of the executive of the Association was held Friday night in the Public Library with President J. H. Bell in the chair. The teams represented were the Outlaws, the Hydro, the Millionaires, the Thistles of St. Andrew's the Mill, the Oddfellows and Christ church. A number of these teams filed a list of their players and paid their entrance fee but as all were not ready with a complete roster the time for filing these was extended until Tuesday night when another meeting of the executive will be held at 7 o'clock in the Public Library when every team is reuested to make its returns so that the schedule can be drawn up, and everything got in readiness for the opening of the season.

The Thistles, the new team from St. Andrew's, was represented by Gerald Connor, manager, and R. J. Allan, secretary-treasurer, who paid the entrance fee and filed a list of 20 players and also announced that another team would likely be organized. Word was received that a team would be organized by St. Mary's church and entered in the Association. Blank certificates, certifying to the amateur standing of the various players, were distributed among the representatives, these to be filled in and returned to the Secretary-Treasurer, Rev. G. C. Clarke.

Games on 24th

At a former meeting it was decided to play two schedule games at the Victoria Day celebration which will be held by the Seymour Agricultural Society. This action was rescinded last night as T. J. Horkins, chairman of the society's sports committee, sent in a suggestion that the games would draw better if played with outside teams. F. DeCarroll, representative of the Hydro team, was delegated to see Mr. Horkins and inform him that the Association would stage games on the 24th with the DeLaval team of Peterborough and the Warkworth team, if the Agriculturual Society would assume responsibility for the expenses incidental to bringing outside teams to Campbellford.

Clarence Massie was deputed to see the Clerks for the purpose of ascertaining their intentions with regard to entering a team in the Association.

It was moved by Joseph Poulton of the Oddfellows, seconded by Clarence Massie and carried, that C. D. Daniel be appointed chairman of a board of umpires, the members to be selected by himself subject to the approval of the executive, further details to be arranged at a future meeting.

Mr. Daniel was one of the leading promoters of the game and was secretary of the softball league last year. He has been prominently identified with every form of athletics ever since coming to Campbellford and has a working as well as an academic knowledge of the rules governing every branch of sport.

R. J. Allan and Alex. McGregor were appointed publicity agents of the Association.

BRAVERY RECOGNIZED.

Testimonial To Be Given Brockville Man.

BROCKVILLE, May 1 (Canadian Press).—For bravery in saving the life of a boy, William H. Reid, from drowning in the St. Lawrence near the waterworks pumping station in September, 1924, Arthur Kenneth Bramley, a local young man, has been awarded the parchment of the Royal Canadian Humane Society, which will be presented to him next week by Mayor Reynolds.

WHEN IN PORT HOPE
Stay at
ONTARIO HOTEL
The House of Plenty
L. K. Bosheff, Proprietor.
12d-17.19.21.24.26.28.1.3
5.8.10.12-1125

Take the pep from your dyspepsia with 15 to 30 drops of Seigel's Syrup in a glass of water as directed on the bottle. Any drug store.

for Economical Transportation

CHEVROLET

Thousands of testimonials!

In 1925

CHEVROLET had its greatest year. During that time literally thousands of testimonial letters were received from satisfied Chevrolet owners—a tremendous avalanche of evidence that the public possesses a genuine appreciation of the car and its performance.

In 1926

Chevrolet offers even greater values than before. With its never-failing standard of quality and the new LOWER prices, Chevrolet is demonstrating to the public, in greater degree than ever, its policy of

"QUALITY AT LOW COST".

New Low Prices

THE HOWSON GARAGE
Phone 1347 :-: 388 Water Street
Greater Quality at Low Cost

Three Days Only **CAPITOL** Commences Monday

THE MOST COSTLY SPECTACLE EVER FILMED

Only one individual in all the world could have made this gigantic production.

COMEDY
DRAMA
THRILLS

Once in centuries, and only once can such an elaborate pageant be produced.

Picture magnates' millions could not make this film.

THE WORLD'S MOST POPULAR IDOL

PRINCE OF WALES IN AFRICA AND S. AMERICA

The Official Admiralty Production

Strange, Weird, Wonderful Sights, on Which the Eye of White Man Has Never Before Gazed, Now Disclosed for the First Time in History

SEE
Fun on Board H.M.S. Repulse
50,000 Wild Horsemen in a Terrific Charge
5,000 Zulu Impi in Their Weird Ceremonies
Native Dancing Girls Untouched by Civilization
Greatest Rodeo Ever Filmed in Argentine
The Fierce, Barbaric Bamangwato Tribes

PRICES—Regular Matinees, 2.30: Children 15c, Adults 25c; Evenings, 8.00: Children 25c, Adults 35c, 50c, 65c. (Tax included).

SPECIAL CHILDREN'S AFTER-SCHOOL MATINEE WEDNESDAY, 4.30 P.M. —Prices: Children 10c, Adults 25c. (Tax included).

Presented in Peterboro under the Auspices of OTONABEE CHAPTER, I.D.D.E.

NEW STYLE OF BALL UMPIRING

American League Arbiters Adopt Different Shifts This Season.

There is a new style of umpiring in the American League this year. It began with the start of the season and will continue.

It was ten years ago that the triple umpiring system was first tried out. It has been used ever since but the three umpires never worked in the way they do this year.

At the start of an inning now the three umpires occupy their usual positions. One stands behind the home plate, one in the coaching box at first and the other in a similar position outside third. All three umpires stand on foul territory.

In the event of a runner reaching first base, the umpire stationed at first retains his position on foul teritory but the umpire who has been standing outside third moves into the infield, taking up a position behind the shortstop or near second base. Formerly, when a batter reached first, the umpire outside first moved in and got behind the pitcher and in front of second base.

If the runner reaches second safely, the umpire who was originally outside third base, goes back to that and the Athletics: Alcohol and the been stationed at first takes up a position behind the pitcher.

In the event of first and third base both being occupied the umpire at first comes into the infield and gets behind the pitcher, while the other field umpires stays on foul territory at third.

These are the principles of the new style. Othe movements of the umpires depend upon the play. In changing the system President B.B. Johnson of the American League believes that there will be better umpiring this year. The moves required of the umpires guarantee that one umpire will always be on top of the play. Also, it equalizes the work of the umpires. The system is not used in any other league.

SOUTH AFRICA WINS.

Takes the Lead With Two Matches To One in Davis Cup Series.

LONDON, May 1 (Canadian Press)—South Africa took the lead two matches to one in the second round of the Davis Cup series with Portugal today when P. D. B. Spence and J. J. Lezard deefated J. Verda and Vasconcellos, 6-1, 6-4, 6-1. Two singles matches yesterday were divided.

PHALAROS WINS.

Mrs. Arthur James' Horse Takes Victoria Cup Race.

HURST PARK, Eng., May 1 (Canadian Press)—Phalaros, owned by Mrs. Arthur James, won the Victoria Cup Race of £2,000 here today. Lord Glanely's Capture Him was second and Sir George Ballough"s Ethnarch was third. Seventeen ran.

CHEERFUL WORKERS.

Bible Class Holds Talent Tea at Home of Mrs. Rowe.

The Cheerful Workers' Bible Class of St. James' United Church held a talent tea this week at the home of Mrs. G. H. Rowe, Chamberlain street, when a pleasant musical programme was given, including pianoforte solos by the Misses Dorothy Swanger, Aileen Rose, Marjorie Wilson and Edna Pilley, readings by Mrs. Rowe and Mrs. Fulbrook, and vocal solos by Miss Amy Fairbrother.

The next meeting of the Class will be held at the home of Ms. W. Atkinson, Lansdowne street.

LADIES' SOFTBALL LEAGUE MEETING

Organization For Coming Season To Be Made on Wednesday.

There will be a meeting of the Peterborough and District Ladies' Softball Association on Wednesday evening at 7.30 in the Chamber of Commerce. This will be the organization meeting for the season and President Cotton is anxious that every team contemplating entry should be represented at this gathering. The winners of the league this year will take part in the play down for the provincial honors, as the league has become affiliated with the Ontario Ladies' Softball Association.

A number of the teams have been practicing for the coming season. The lead in this respect has been taken by the C. G. E. ladies, who have been working out in the Armouries for over a month.

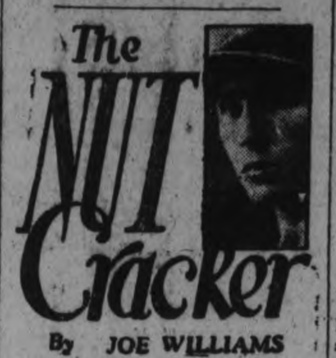

Tex Rickard went down to the state of wild steers to sign Dempsey and here's hoping he didn't get the wrong steer, as the boys say.

If the little sister will annoy the ivories for a few minutes we'll have a solo number from Mr. Babe Ruth, entitled, "Too Many Parties, Too Many Pals."

Short story: Bases filled. Rookie pitcher. Honsby hitting. Fast ball. One way ticket to Tulsa, Okla.

Next heavyweight champion will be Jack Delaney, the middleweight, predicts Harry Greb, who has always been eccentric.

Any baseball team is liable to have its ups and downs but the Pirate fans are wondering when the ups are coming.

Smith and Jones form a battery in the Western League ....It's probably that universal battery automobile men are always advertising.

Charlie Hoff, Norewegian pole vaulter, refuses to let movie men take pictures of him, fearing secret of his success may be exposed...... Indeed it is a matter about which Hoffy seems to be getting unduly huffy.

But he turned out to be such a human being and so thoroughly normal that Americans, accustomed to bending the knee to foreign peculiarities, ignored him entirely.

Continuing to be profoundly serious, we'd like to know just exactly what would happen if an . terican pole-vaulter visited Norway or Denmark or Finland or some such place and adopted the regal attitude that nobody could take his picture?

Modern definition: Turfman, any bird with a cap, a copy of Racing Form, a speaking acquaintance with a stable swipe, an unsatisfied appetite and an infinite knowledge of what the horses CAN'T do.

MEDALS RECEIVED.

Will Be Presented To Winners of City Baseball League.

The City Baseball League medals for last year have been received and will be presented to the players of the winning teams at the annual meeting of the league.

MALE VOICE CHOIR TO BROADCAST

Arrangements Have Been Made For Broadcasting Concert May 19th.

Arrangements have been made on behalf of the Male Voice Choir, by Mr. George Parlour, who was in Toronto recently, to broadcast their concert through the Toronto Star Broadcasting Station.

When the matter was taken up before, the cost of the project was estimated at about $150.00. This has been reduced, so that now the concert will be broadcasted for a sum of $105.00 to the local end, the Star Broadcasting Station assuming a cost of approximately $100.00 as their cost.

The concert will be given on May 19th, in St. Paul's church, and will be broadcasted from Toronto, on a programme furnished by the Male Voice Choir and the Hamburgh String Quartette. It will be necessary to cover the cost by subscriptions, the previous amounts received going to the credit of the fund.

Anyone who desires to help out on this occasion can leave subscriptions or telephone their names to The Examiner Office, and they will be gladly received.

KEEP OLD WOOD MARKET.

CLAREMONT, N. H., May 1.—An interesting old custom, the wood market, has been continued here for more than 100 years. On a Saturday afternoon more than a dozen loads of stove wood are waiting for sale. By 3 p.m. they usually are all sold.

THEATRE

AT THE GRAND

"THREE BAGS FULL."

Following up their successful engagement in "Lucky 7," the Dumbells will return to the Grand Opera House for two days, May 7 and 8, in a brand-new revue entitled "Three Bags Full."

Several new and novel features will be found in this revue, which marks a decided departure for the routine of its predecessors. The performance is divided into three parts, each one a "bag" of surprises. Sort of a grab-bag idea, with a prize in every parcel.

Among the song hits in the new show that are destined to become decidedly popular are "Huckleberry Blues," "Romany Rose," "Life on the Rolling Sea," "Babbette," "Italy is the Place for Love," "Mama's Gone a Dancing," "The Garbage Man" and "Chocololovich."

Three clever comedy sketches and Captain Plunkett's Orchestra round out a well-balanced programme that contains all the elements of an overnight success.

AT THE REGENT

"THE MAN UPSTAIRS."

The Regent Theatre will feature "The Man Upstairs," a Warner Bros. Classic of the Screen, on Monday, for a three days run.

Monte Blue, popular film star, plays Geoffrey West, alone in London and in search of romance. Dorothy Devore plays Marian Larnard, in search of adventure. Through the medium of the "agony" or personal column of the daily newspaper, the two young people become acquainted. To gratify her love of excitement, West sends her a series of letters describing a mysterious murder which is purely imaginary.

She decides to turn the joke on him and gives his letters to the police and he is sent to prison for a murder which took place only in his imagination. When Marian decides that he has had enough thrills out of prison, she reveals the plot and he is freed to begin his romance with her.

E. T. Lowe Jr., adapted the Earl Derr Biggers story to the screen and Roy Del Ruth directed. The remainder of the cast of "The Man Upstairs" includes Heinie Conklin, John Roche, Helen Dunbar, Eve Southern, Stanley Taylor, Otto Hoffman, Carl Stockdale and Arthur Thalaso.

'RED' NEWMAN in '3 Bags Full,' at the Grand, May 7-8.

GRAND OPERA HOUSE

2 DAYS COMMENCING **FRIDAY, MAY 7th.**
MATINEE SATURDAY

THE DUMBELLS IN CAPT. PLUNKETT'S ALL NEW Springtime Revue of 1926

THREE BAGS FULL

WITH AL PLUNKETT, ROSS HAMILTON, 'RED' NEWMAN and all the other favorites

Evenings 50c, 75c, $1.00, $1.50, $2.00
Saturday Matinee 25c, 50c, 75c, $1.00
Seat Sale Wednesday — Mail Orders Now

The Season's Big Laughing Hit

REGINALD DENNY

In the picturization of George Broadhurst's great Broadway stage success

"What Happened to Jones?"

Last Time TONIGHT at 7 and 9

WHITEHOUSE WITH ROCHESTER CLUB

Leaves To Join Manager Stalling's Crew To-day.

Frank Whitehouse, local left-handed pitcher, left to-day to join the Rochester Club of the International League, Manager Stallings having agreed to give the youngster a good trial. Ald. Nagle Phelan, who is a friend of the Rochester pilot, recommended the Peterborough boy, and it was on his tip that Whitehouse was signed.

SOFTBALL.

Executive of Peterborough Association Has 14 Teams Lined Up.

The executive of the Peterborough Softball Association has held several meetings lately and now has fourteen teams lined up for the spring schedule, which it is hoped will commence on May 22. The Association decided that the teams this year would use the 13 inch seamless ball.

In Paris there lives a certain M. Duvivieu, who spends his days tasting water. So delicate is his palate that he can tell at once from what part of France, almost from what spring, the water has come. Also he can say when minerals are present and, approximately, in what quantities.

PRO HOCKEY WAR IS COMMENCING

Central League Considers Extension Of Its Territory.

TO RE-ORGANIZE.

DETROIT, May 1. Canadian Press—Officials of the Central Hockey League met here last night and discussed plans for re-organization of the circuit and its expansion to include teams from as far west as Winnipeg and St. Louis. and as far east as Philadelphia. The extension of the circuit is believed to be the opening gun in a long mooted professional hockey war between the National Hockey League in the east and the Central in the middle west.

OLD COUNTRY SOCCER

LONDON, May 1 (Canadian Press).—Football games played today in the Old Country resulted as follows:

English League—First Division.

Arsenal 3, Birmingham 0.
Bolton Wan. 0, Everton 2.
Burnley 4, Cardiff City 1.
Leeds 4, Tottenham H. 1.
Leicester C. vs. Blackburn Rovers not played.
Liverpool 2, Sheffield United 2.
Manchester U. 3, West Bromwich Albion 2.
Newcastle U. 3, Manchester C. 2.
Notts Co. 4, Huddersfield T. 2.
West Ham U. 0, Bury 2.

Second Division.

Fulham 2, Bradford City 0.
Middlesboro 1, Clapton O. 2.
Portsmouth 4, Chelsea 0.
Preston N.-E. 4, Barnsley 2.
The Wednesday 2, Blackpool 0.
South Shields 5, Port Vale 2.
Stockport C. 3, Derby C. 0.
Stoke City 1, Southampton 1.
Swansea Town 1, Darlington 1.
Wolverhampton Wan. 3, Hull C. 1.

Third Division—Southern Section.

Bournemouth 6, Crystal Palace 1.
Bristol Rovers 0, Aberdare 3.
Charlton 3, Bristol City 1.
Exeter 6, Watford 1.
Gillingham 2, Plymouth Argyle 0.
Luton Town 2, Millwall 2.
Merthyr T. 5, South-End U. 1.
Newport County 1, Norwich City 1
Reading 7, Brentford 1.
Swindon T. 1, Brighton & Hove 0.

Third Division—Northern Section.

Accrington S. 4, Southport 3.
Bradford 6, Wiganboro 1.
Chesterfield 6, Ashington 1.
Durham C. 3, Doncaster Rov. 0.
Grimsby T. 1, New Brighton 0.
Halifax T. 0, Lincoln City 2.
Hartlepool U. 5, Wrexham 0.
Rochdale 4, Coventry City 1.
Rotherham 2, Crewe Alexandra 2.
Tranmere Rovers 4, Nelson 2.
Walsall 1, Barrow 2.

Large asphalt beds have been discovered recently in the Philippines.

The Idol of the World, at the Capitol next Monday, Tuesday and Wednesday.

TAKE advantage of the low tourist fares to the Canadian West this summer. Reap the benefits of reduced rates to visit the greatest scenic wonderland of the world.

See Jasper National Park, noted for its super hotel service, for its glorious hiking, mountain-climbing, motoring, golf and tennis. See the magnificent scenery of the Triangle Tour—the Mystic Skeena—Prince Rupert. Enjoy the glorious boat trip through the Sheltered Scenic Seas of the North Pacific. See the towering mountains, the sparkling waterfalls along the Fraser and Thompson Rivers.

Fare from Peterborough and return
Vancouver
Victoria - Seattle
Portland
$119.15
Jasper National Park
$96.35
War tax additional to above fares
Good going May 15th
Return fares good until October 31st
Stop-overs allowed

See Alaska

Take a boat trip to Skagway or Wrangel. See the Taku Glacier and other scenery typical of Alaska.
The Great Lakes Route from Sarnia to Port Arthur via Northern Navigation Co.'s steamers adds zest to the trip for those fond of water travel.

CANADIAN NATIONAL RAILWAYS

Ask any Canadian National Railways' Agent for information and illustrated literature on these tours.
We will plan your entire trip—make your reservations and give you the benefit of every facility at our command—Canadian National personal service is unsurpassed.
USE CANADIAN NATIONAL EXPRESS
For your next shipment—also for Money Orders, Foreign Cheques, etc.
C.N.R. Trans-Continental Trains are Radio Equipped

Regent NOW PLAYING

2—SHOWS TONIGHT—2
Last Chance to See
RIN-TIN-TIN in "THE NIGHT CRY"
Shows at 7 and 9 p.m.

HERE MONDAY

The MAN UPSTAIRS
—with—
MONTE BLUE & DOROTHY DEVORE

Shots in the dark—Ghosts—Scotland Yard—International Spies — A girl's heart awakens to love and the plot is her's to unnravel.

SANTAL MIDY
PAIN of Bladder Weakness
Relieved by SANTAL MIDY
Be sure it is the Genuine
Look fr othe word "MIDY"
Sold by All Druggists

GYPROC
WALL BOARD
WON'T WARP, WON'T BURN
And Has Many Advantages

ROCBOARD
SHEATHING
Is used instead of sheathing lumber and building paper for frame, stucco or brick veneer construction.
Sizes—5' 4" and 6' 8", ½" thick by 36" wide.

THOS. A. REHILL CO.
210 Wolfe St. - Phone 245
Prompt Service
Our Specialty

Used Cars

We offer the following:

MAXWELL 1922 Touring
Disc Wheels—Balloon Tires.

MAXWELL 1924 Touring
Disc Wheels—Balloon Tires.

FORD 1924 Touring

Above cars carry our usual personal guarantee, or money refunded.

ALL ARE NEWLY RE-FINISHED, AND ARE PRICED EXCEPTIONALLY LOW.

A FEW CHEAP CARS To Clear Older Models Come & make an offer

THE **Gillespie Garage**
'PHONE 950. 378 AYLMER ST.

Holton
America's Greatest Band Instruments
The Choice of Leading Bands
The soloist or bandsman using a **Holton** is a success and is desired. The reason—linked with the instrumentalist's ability, is the clear, pure singing tone, perfect tune, correct style and unexcelled finish of the **Holton.** Its price is reasonable.
For particulars apply to
The J. M. Greene Music Co.
Ontario Representatives Ltd.
PETERBORO, ONTARIO
Holton's excel—there is a reason

Phone Johnny-on-the-Spot for Coal—703

ANTHRACITE - $16
SOLVAY COKE - $13.50
KENTUCKY HARD - $10
Ready for Delivery
WOOD
Hard and Mixed, cut to any size wanted.
HODGSON BROS.
Dalhousie and Bethune

CAN TOMATO WEEK MAY 1ST TO 8TH
Tomatoes, 2's, choice quality, tin 11c.; ½ doz. tins 64c.; 1 doz. tins $1.25
Tomatoes, 2½'s, standard quality, tin 12½c.; ½ doz. tins 73c.; 1 doz. tins $1.45
Eat More Tomatoes. See Our Windows.
Spaghetti, bulk, 3 lbs. ..... 25c.
Mild Cheese, lb. ..... 27c.
Fresh Meats in all 3 Stores.
Shortening, bulk, 5 lb. lots, lb. 17c.
P. & G. or Gold Soap, 10 bars 48c.
(Only 10 bars to customer.)
Fresh Ginger Snaps, 2 lbs..... 25c.
Cooking Apples, peck ..... 20c.
Corn Starch, 3 pkgs. ..... 19c.
Pure Maple Syrup, pint bottle 39c.
10 lbs. Sugar (with $2 order) 57c.
24 lbs. Nevada Pastry Flour $1.14
All Bargains Cash.
MENDELL BRAUND
Park, Lock and Chamberlain Sts.
'Phones 348 and 2129.

HARD COAL
Anthracite $16.00
Pocahontas Coal $13.00
Solvay Coke $13.50
Hemlock Slabs. cut 12 inch. load $4.50
Mixed Wood. cut 12 inch. load .. $4.50
Also Steam Coal at current prices.
McCarthy & Johnston
Phone 96

FURNITURE ON CREDIT
Here's your opportunity to furnish your home complete from attic to cellar and
SAVE 25 to 35%
Furniture of all kinds—beds, bedding, carpets, rugs, stoves, floor coverings, baby carriages, floor lamps, etc. sold on
EASY WEEKLY PAYMENTS
to suit you. Prices guaranteed lowest in city.
$1.00 opens an account with us.
Home Furnishing Co.
208 Charlotte St.

LOCALS

DR. T. P. McCULLOUGH,
Eye, Ear, Nose and Throat Specialist, 166 Brock St. 'Phone 36W. dtf.

MARION TALLEY.
Hear this youthful metropolitan star in the new V. E. process, Victor record at Heintzman Hall. Phone 258. 6d103-1266

WOOD.
Good dry oak hardwood slabs. Cut short, to clear at $5.00 per half cord. DINSDALE'S, 'phone 153. 12d-109-1270.

GLADIOLI.
Finest standard cut flower named varieties, any shade you wish, 50c per dozen; mixed varieties 35c dozen. Peterboro Floral Co., phone 1395. 3d-105-1334

ST. JOHN'S CHURCH
The sacred Rite of Confirmation will be ministered tomorrow in St. John's Church at 11 o'clock by the Lord Bishop of Toronto, who will also preach.

RUMMAGE SALE
Under the auspices of the 57th Regt. Chapter I.O.D.E., will be held on Wednesday, May 5th, in Mr. Taylor's store, 309 George street. Anyone having anything to contribute please 'phone 1936M and it will be called for. 2d-103-1319

SUNDAY AT ST. JOHN'S.
The Right. Rev. Dr. Sweeney, Bishop of Toronto, will minister the rite of confirmation and preach at St. John's church, on Sunday, at 11 o'clock. The congregation are reminded of the importance of this event.

AUCTION SALE.
Household furniture and furnishings including good upright piano and etc. etc. at the home of Mrs. J. Elliott, west of Queen Mary school on Wednesday, May 5th. Sale 1.30 p.m. W. J. Hancock, auctioneer. 3d-105-1335

DO YOU NEED AN ACCOUNTANT?
If you want your books audited or adjusted; if not satisfied with your book-keeping system; if you want your income tax return prepared for this or other years, or want some dispute adjusted.—H. K. Middleton. 'Phone 1353. Office, 202 Charlotte Street. dtf

RADIOS.
Radio Service, Sets Built, Altered and Repaired. Ten years' experience. Tubes tested and reactivated. Complete line of tubes and batteries. Roy White, 444 Mark. Phone 1165M. 10d21 24 28 1 5 8 12 15 22 25-1892

NOTICE
Having recently installed modern X-Ray equipment we are now making a specialty of all Dental X-Ray work. Dr. C. Harold Fulford, Dentist, Bank of Commerce Building, Phone 2187. 2d-28-1-1295

MOTH INSURANCE
Parke's Mothbane, sprayed on woolens, carpets, clothing, furs, rugs, etc., will stop the moth larvae destroying them. It destroys all stages of moth life.—Sold in complete outfits at $1 each or refills 50c. Bond's Drug Store, George and Hunter streets.

93RD BATTALION MEETING.
Ex-members of the 93rd Battalion will meet in the G.W.V.A. Rooms Monday evening, May 3rd, at 8 p.m. All members are cordially invited to attend. — T. J. Johnston, Lt.-Col. 2d-29,1-2142

LAWN MOWERS SHARPENED AT TAYLOR'S, $1.00 EACH
Called for and delivered. Highest class workmanship. We grind same bevel as a new mower. We have new machinery for doing that work and know how to use it. That is the point. Phone 109J. Forty-five years' practical experience. Umbrellas repaired and re-covered; Saws filed and set; Cutlery grinding. Wm. Taylor, the Sheffield Cutler, 219 Hunter Street West. tts

CARD OF THANKS.
May I hereby acknowledge the generosity of Mr. Andrew Brown, Mr. R. Glover, Mr. Strickland, Hon. G. N. Gordon, Mr. W. H. Bradburn, the late Mr. Gus Hay, Mr. Roland Denne, who so generously contributed at my request to alievate the distress of one of the 21st returned men. Permit me to apologize to the above gentlemen for not acknowledging their financial support before, but I was expecting the 21st Battalion Club to acknowledge this.
LT.-COL. A. P. MILLER, D.S.O.

CANADIAN PACIFIC CHANGES IN TRAIN SERVICE EFFECTIVE MAY 2nd
PETERBORO-TWEED — Train 602 will leave at 8.10 daily except Sunday, instead of 8.20 p.m.
PETERBORO-TORONTO— Train 35 will leave 3.30 daily instead of 3.35 p.m.
PETERBORO-PORT McNICOLL —Train 605 will leave 7.00 a.m. daily except Sunday instead of 8.15 a.m.
PETERBORO - HAVELOCK — Train 606 will leave 7.10 p.m. daily except Sunday instead of 5.30 p.m. 4d, 103

NEW BEAUTY PARLORS.
Miss Tranter, who has been the chief operator in the Lewis Beauty Parlors for the past year, announces the opening of a beautiful and well equipped Beauty Parlor at 144 Hunter street. There are large roomy stalls and lots of comfortable waiting room. Miss Tranter's work is well known to the ladies of this district and Mr. G. Downer and W. J. Welch, who know how ladies' hair should be cut, will be in attendance. All kinds of ladies work done by appointment. Phone 844, Miss Tranter's Beauty Parlors. 2d-103

Newest Spring Novelties in
Jewelry
We are showing the newest novelties for spring in festoons with beautiful colored stones, Brooches in Russian gold, and colored stones; Bracelets, very antique, and Hand Bags in real leather in all colors.
One of these new pieces of Jewelry will tone up your costume.
See our window for the newest Jewelry.
WARNE BROS.
349 GEORGE STREET
DIAMOND HALL
Phone 880.

CARD PARTY.
At St. Alphonsus Lyceum, Monday, May 3rd, at 8.15 p.m. Charity. 1d103 1342

NOTICE.
New barber shop, corner McDonnel and Aylmer streets. Adults' hair cut 35c., children's hair cut 25c. Shave 15c. ROY ORDE. 3d-105-1340.

HAIR DRESSING.
Lewis has Miss Cullan, of Toronto, experienced in waving, marcelling and all other ladies' work. 167 Hunter street. 'Phone 228W. 3d-105-1339.

RUMMAGE SALE.
St. Luke's Women's Guild will hold a rummage sale on Tuesday, May 4th, at 173½ Simcoe street. Doors open at 9.30. Persons having donations for this sale please phone 195. 1d-103-1338

ORANGEMEN.
L.O.L. No. 457, meets at Nassau on Monday evening, with L.O.L. No. 80, as their guests. All Orangemen welcome. Leave Hunter street at 7.15 sharp. 1d103-2189

REGULAR MONTHLY MEETING
Of the Queen Alexandra Home and School Association will be held Monday evening, May 3d, at 8 o'clock sharp in the kindergarten room. Mr. Jas. F. H. Wallace will give his bird talk. 1d-103-1347

AUCTION SALE.
Real Estate. I will sell by Public Auction at Hancock's Auction Room, Peterboro, on May 14th, at 1.30 p.m., for the estate of the late **Ella J. McGhee, one brick residence** and lot, no. 503 Sherbrook street, Peterboro. Same will be subject to reserve bid. For particulars apply W. J. Hancock.
7d-14,17,24,1,8,11,13-1080

TO-NIGHT
The Y. W. C. A. Gymnasium Pageant will be repeated in the Grand Opera House tonight. The 1500 people who enjoyed this wonderful entertainment of gymnastic drills and aesthetic dances heartily recommend it to all who can attend tonight, as one of the very best local entertainments of the season. Don't miss the performance tonight by these 500 Y.W.C.A. gym pupils. 1d-103-1350

Weddings

GORE—HEFFERNAN
A pretty wedding was solemnized in the Church of the Sacred Heart this morning at 8 o'clock by the pastor, Rev. J. J. O'Brien, when Genevieve, youngest daughter of Mrs. Wm. Heffernan of 568 Romaine St. became the bride of Mr. Andrew P. Gore of Detroit, Mich.
The bride looked lovely in orchid chiffon over salmon colored satin-faced canton, daintily trimmed with rosebuds and silver ribbon, orchid hat with touches of silver, blonde shoes and stockings. She also wore a hand-painted orchid georgette scarf tied on the shoulder, and carried a shower bouquet of Ophelia roses and lily of the valley. Miss Louise Heffernan as bridesmaid wore a charming gown of maize georgette trimmed with silver lace, silver Ajour braid hat, black shoes and maize stockings, her bouquet being Columbia roses and carnations.
Following the ceermony the bridal party returned to the home of the bride's mother where a dainty wedding breakfast was served to the immediate relatives of the bride and groom.
The rooms were tastefully decorated in white for the occasion. The table centred by the cake was draped with white ribbon and decorated with candles and white carnations.
Amid showers of confetti and good wishes the happy young couple left on the 3.40 C.P.R. for Niagara and Buffalo enroute to Detroit where they will reside.

BORN
DUGAN.—On Wednesday, April 28, at Nicholls Hospital, Peterborough, to Mr. and Mrs. Edwin Dugan, of Windsor, a son.

Financial News and Views

Latest Comment on Grain and Industrial Markets — Closing Quotations on the Principal Active Stocks

NEW YORK STOCKS.

	High	Low	Close
Atchison Rly.	131	130¾	130¼
Amer. Can.	46⅛	45½	45⅞
Amer. Loco.	97¾	..	..
Smelters	119⅝	119	119⅜
Baldwin	105⅞	104½	105⅜
Balt. & Ohio	88¼	88	88
Cast-Iron Pipe	168	..	..
Ches. & Ohio	124¼	123½	124¼
Cal. Petrol.	33¼	33	33
Chrysler	32⅝	32½	32¾
Dodge Bros. A	28⅝	28¼	28⅜
Dupont De Nem.	217¼	216	217¼
Fleischmann	42	41¾	41¾
Gen. Motors	133¼	132⅛	133
Hudson Motors	68¼	68	68⅛
Int. Harvester	117¼	..	..
Inter. Nickel	36⅛	34⅞	34⅝
Coca-Cola	146⅞	146⅛	146⅞
Mack Truck	117¾	116½	117¾
Marland Oil	56⅛	55¾	55⅞
U. S. Rubber	62⅛	61¾	62
Sears-Roebuck	49	48¾	49
Montgomery W.	63⅞	62½	63¾
South. Rail.	100½	..	..
White Motors	55¾	55¼	55¾
U. S. Steel	123½	122¾	122⅞
Yellow Cab.	25¼	..	..
Youngs. Tube	72½	..	..

MINING STOCKS
Gold

	Asked	Bid
Apex	4	3½
Argonaut Gold	26½	25½
Baldwin	1¾	1½
Barry Hollinger	37	36
Bidgood	6½	..
Chaput Hughes	13½	..
Con. West Dome	18	17
Dome	1300	1275
Goldale	31½	30½
Gold Hill	39	38
Hollinger	1830	1815
Indian	9	8½
Keora	10½	10¼
Kirkland Lake	115	113
Lake Shore	1050	1010
McIntyre	2550	2535
Newray	38	34
Night Hawk	5½	..
Premier	225	220
Preston	4¼	..
Teck Hughes	335	335
Tough Oakes B	38¾	..
Vipond Cons.	165	162
W. Hargraves	790	785

Silver

Beaver	79	76½
Capitol	37	36
Castle	146	141
Crown Reserve	13	12
Everett	7¼	7¼
Keeley	155	153
La Rose	14	12
McKinley-Dar.	20	17½
Miller Crest	18	17½
Mining Corp.	370	362
Nipissing	550	..

Unlisted.

Amulet	110	..
Area	31	30
Bourle M Q.	980	..
Laval Quebec	30	28
Noranda	1700	1680

CHICAGO WHEAT

	High	Low	Close
May	165⅜	163¾	164½
July	144¾	142½	143½

WINNIPEG WHEAT

May	156⅝	156¼	155¾
July	155¼	153¼	153¾

CHICAGO RYE

May	86½	85½	86⅛
July	90¼	89½	89¾

MILES FOLLOWED DAD'S RULES

Youthful Nova Scotian, Allowing Stenroos To Set Pace, Saved Ground at Boston.

(By STONEY McLINN, in the Philadelphia Ledger)

That marathon race in Boston on Patriots Day weakened some of the foundation that supports one of our favorite topics—the frequency with which smart, experienced and confident ancient and honorable athletes conquer strong, spirited but unthinking youths.

Johnny Miles—an appropriate name for a marathoner—is 20 years old. Ed Pollock, in his interesting comment on the Boston race, seemed in doubt about the winner's correct age. Johnny says he's 20.

Miles, from Sydney Mines, Nova Scotia, was victor because he outsmarted such famous and wise veterans as Albin Stenroos, the Finn and Olympic marathon champion, and **Clarence De Mar, New England's favorite and the holder of the world's record before last Monday.**

Perhaps you know something that this reporter didn't until he listened around among the marathon crowd in Boston. THE WINNER OF THE RACE MUST SAVE HIMSELF ONE MILE OF RUNNING.

The measured distance of the marathon event is 26 miles 385 yards. But by cutting corners instead of running in the exact lanes which the measurers covered a smart runner travels about 25 miles 385 yards.

The saving is approximate. But old hands at the marathon game were agreed that the distance actually pedaled by Miles last Monday was not more than 25 miles 385 yards, which means he cut off one mile by smart running.

If they were laying out a course, say, from somewhere beyond Paoli in to City Hall, where the Hon. Freel Kendrick has his offices, the measurers would follow the middle of the road.

Turns would be virtually at right angles when they were measuring. But the wise runner who knew the course would not make his turns that way. He would swerve in close to the curb and make his turns in the form of a half circle.

Dad's Training Helped.

That saving of a mile was the most interesting thing we had ever learned about marathoning. And we were actively identified with the promotion of the first modified marathon—a fourteen mile road race **—from Villanova to Philadelphia** "going on to" twenty years ago.

Now, the 20-year-old Nova Scotian did not know the course up in Polarish New England. He had not run over it, not even in practice.

But his dad and trainer, a World War veteran who knew more than one thing, mapped out a campaign for the boy which gained the victory.

Figuring that to win the race and break the record —both of these things Johnny Miles had determined to do—he must save that mile by taking advantage of all "short cuts" the dad told his son to let the two wisest veterans in the race make the pace for him.

Miles, Jur., started out to follow De Mar, who could run the Boston course with his eyes blindfolded. De Mar, at least 38 years old, had won the event three times and held the event three times and held the

Stenroos, also approaching the twoscore mark along life's highway, and almost as familiar with the course at De Mar, having run over it many times, was the other veteran the lad from Sydney Mines was to watch.

Miles fixed his eyes on De Mar's number for a while, but soon discovered that Stenroos was out to do the pace-making. So he "dogged the footsteps" of the Finn—virtually became his shadow.

Then when the time arrived to step out and win the race, Miles had the stamina and the courage to sprint to the tape smiling and in splendid shape.

Made Stenroos Step.

But Johnny Miles had made up his mind to establish a new world's record. Left to his own devices, Stenroos might have run too slow for the kid who was following him so closely to take advantage of the "corner cut."

Consequently, every now and then, when there was a straight-away, the kid would step up alongside the veteran. He caused the Finn to lengthen and speed up his stride a mite.

When he was sure that Stenroos was not going to do any loafing the lad from Nova Scotia fell back to take his place, as the shadow of the man he knew would run the race intelligently.

This kid was as confident as he could possibly be. Once when the leaders were nearing the finish several reporters in an official car that was following him shouted to the Canadian:

"You are about three minutes ahead of the record and only Stenroos is between you and victory."

"You're wrong. He's not between me and victory. I've won the race. I'll step out and pass him when I'm ready to do it."

That is precisely what Johnny Miles did. When he was certain that it was time to sprint to the finish line, and he had "cut all the corners" with Stenroos as his guide, the Sydney Mines kid "jumped out and won."

Possibly there were a dozen other lads in that race who had just as much pedal power and strength of wind and heart as Johnny Miles. But they did not have a wise coach.

No other lad in the race who had the stamina and skill—assuming there were such—had the "smartness" to permit an experienced veteran, who knew the route, to show him how to save that essential mile.

In any game now, even the grueling marathon running, the winner must use brains as well as brawn.

Mind a Blank as Runner Covers Distance.

There was one thing that was puzzling us about marathoning. It was this: What does a runner think about while he is covering the 26 miles 385 yards (measured distance)?

The question was popped in the B.A.A. where the lads and the ancients and the officials and experts had gathered after the race. The answer we got was, "NOTHING."

If a marathon runner permitted his mind to do any work he would be hopelessly "out of it," according to the experienced pedalers.

"Maybe for the first five or ten miles you notice things about you on the course in a general way," Stenroos said. "But after that it is all blank."

"You know by instinct that you must lift your legs up and down and cover ground in a forward direction. You know, because you have made a study of the course, that you must run close to the curb when turning corners.

"But as for thinking—it isn't done. I doubt that any one of the many athletes who finished the Boston race could tell you anything that happened in the last fifteen or twenty miles."

Johnny Miles admitted that he had not done any thinking on the course. All his maneuvering was done for him by his father in their pre-race conference. He instinctively followed Stenroos and occasionally pushed him so that he might establish a new mark.

The kid from Nova Scotia did not even remember the conversations he had with reporters along the route. EVERYTHING WAS A BLANK TO HIM UNTIL HE REACHED THE CLUBHOUSE AND WAS TOLD THAT HE WAS THE WINNER.

Then Miles was not surprised. He accepted his victory as the inevitable thing, because his dad-coach had told him he would win.

Miles Started Running Career as Delivery Boy

When Johany Miles first showed an inclination for running he was working in the mines up in his native province. His father, when he saw the bent of the junior, got him a job as delivery boy.

This kept the boy out of doors. Also, it kept him climbing the hills in Nova Scotia. Soon he was rugged and strong.

It really was remarkable that the kid finished the race so strong. When he entered the clubhouse of the Boston A.A. he was guided to the gymnasium, where lunch was served.

Boylike, Johnny wanted to try the gym apparatus. Among his stunts was to lift himself up with one arm on the flying ring several times. He cut other capers, just as a kid would who came in from a short walk.

Also, the lad from Sydney Mines showed that he is quite human. His reply when he was asked if anything could be done for him was, "Bring me a telegraph blank."

Standing there in the anteroom of the club he wrote on a yellow slip of paper two words: "First place." He addressed it to his sweetie up in Sydney. Then he was happy.

Johnny Miles is expected to enter the Sesqui-Centennial marathon Doc Orton is planning to stage here this summer. He will be a colorful entry; a likely winner.

OBITUARY.

JAMES BOLAND.
The funeral of the late James Boland, who died April 23, aged 56, took place on Monday morning, April 26, to St. Paul's Church, Norwood, followed by a long concourse of people, in spite of the almost impassable roads. The pall-bearers were his six sons, Joseph, the youngest being only 10 years of age. Requiem High Mass was sung by Rev. Father McCarthy, who made feeling references to the deceased's past life.
He leaves to mourn his loss six sons, two daughters, one brother, and three sisters.

IN MEMORIAM.
In loving memory of our revered mother, Ann Jane Adams, who died May 1st, 1921. Her children rise up and call her blessed.
—Mr. and Mrs. J. I. Adams, Campbellford.

IN MEMORIAM.
MOHER—In loving memory of Bertha Moher, who passed away a year ago to-day, May 1, 1925:
Only a precious blossom,
Too pure for sin to stain,
So God in His love has taken her
Back to Himself again.
But in the glad re-union,
When all tears shall be wiped away,
We'll forget the dark night of sadness
In the land of "Eternal Day."
—Sadly missed by her Parents, Sisters and Brothers.

IN MEMORIAM.
In loving memory of our father, John Noyes, who departed this life May 2nd, 1923.
—Sadly missed by the family.

CHIROPRACTOR
M. C. GOODWIN
CD. Ph. C.
Palmer Graduate
108 Barrie Building.
Lady Attendant 'Phone 431
Hours 10-12 a.m., 2-4 and 7-8 p.m.
Office closed Tuesday evening, also Thursday afternoon and evening

BARRISTERS AND SOLICITORS

GORDON & O'BRIEN—Barristers Solicitors, Notaries. Money to loan on easy terms. Special attention to Patents and Trade Marks. Phone 219. Hon. G. N. Gordon, K.C., J. A. O'Brien.

J. R. CORKERY, BARRISTER, SOLICITOR, Notary Public. Office Ground Floor, 414 Water St., Peterborough. Five Doors North of Hunter Street. Money to loan at current rates on easy terms.

S. T. MEDD—Barrister, Solicitor, Notary. Office over the Dominion Bank, corner of George and Simcoe streets. Telephone No. 22. Private funds to loan at current rates upon easy terms.

DUMBLE & JOHNSTON—Barristers, Solicitors, etc. Office, over the Toronto Savings and Loan Company, George Street, D. W. Dumble, K.C., W. Johnson.

R. R. HALL—Barrister, Solicitor, etc. Peterboro, Ont. Office, corner of Hunter and Water streets, over the Canadian Bank of Commerce. Trust Funds to loan on easy terms of payment.

JAMES FORDYCE STRICKLAND—Barrister, Solicitor, Notary Public Peterboro. 'Phone 191. Money to loan. 375 Water street.

WILFRID F. HUYCKE, Barrister, Solicitor, Notary Public. 395 Water street. Telephone 239.

PECK, KERR & McELDERRY, Barristers, Solicitors and Notaries. Office, Water street, Peterboro. Money to loan at the lowest current rates of interest. Telephone 1850. E. A. Peck, K.C., D. Kerr, K.C., V. J. McElderry.

SURVEYOR
F. T. WEBSTER, Ontario Land Surveyor, Registered Professional Engineer, formerly of Ottawa. Phone 2540.

MEDICAL

DR. BUCHANAN, F.R.C.S., Edinburgh M.R.C.S., Eng., L.R.C.P., London. Eye, Ear, Nose and Throat Specialist. Hours 9-11 2-4 p.m., and 7-8 p.m. 'Phone 519. Office, corner Water and Murray streets.

DR. C. C. CRAGG—Eye, Ear, Nose and Throat Specialist. Office 295 Charlotte street, formerly occupied by Dr. Neal. Hours—9-11 a.m., 2-4 p.m., 7-8.30 p.m. Telephone: House 1016, Office 2155.

ALL SAINTS' CLUB.

Athletic Association Bids Farewell To Departing Member.

The members of All Saints' A.A. and their young lady friends gathered at the home of Mr. and Mrs. Jay, 258 Aylmer street, where a social evening was given in honour of Roy Lewis, who is leaving for the States in a day or so. The evening was spent in dancing and cards. Refreshments were served at midnight. A vote of thanks was tendered to Mr. and Mrs. Jay.

George Gimblett, Jr., gave a short speech, expressing his sorrow as well as the club's sorrow for the loss of their member. He then presented Roy with a Dufold fountain pen from the Association.

Charles Thomas read a short address which was signed on behalf of the Association by President G. Gimblett, Jr., Vice-President Melville McNeely and Secretary-Treasurer Charles Thomas.

DEVELOPMENT NEEDED

NEW YORK, April 30.—If properly developed, the Phillippine Islands could produce all the rubber, coffee and hemp consumed in the United States, J. M. Switzer, former president of the Pacific Commercial Company, says.

PEARL FISHING AT P.I.

MANILA, April 30.—Because of onerous restrictions and duties in their own country, Australian pearl fishers are turning their attention to the Philippines as a future field of operations.

COURT MAKES RULING.

EDMONTON, Alberta, May 1. —Unclaimed estates in this province will go to the University of Alberta, according to a ruling of the Supreme Court.

OTTAWA, Ont., May 1.—(Canadian Press.)—The following applications for divorce are given public notice in this week's Canada Gazette:
Percy Compton of Toronto from Emma A. Compton, of Toronto.
James Arthur McNish, of Toronto from Florence Leone McNish, of Detroit.

ASSEMBLY HALL.

Christians gathered in the name of the Lord Jesus will hold meetings on Sunday as follows:
Breaking Bread, at 11 a.m.
Sunday school at 3 p.m.
Gospel Meeting at 7 p.m.
The subject on Sunday evening is "The Second Coming of Christ."
Meetings continue all next week, except Saturday, at 8 each night. All are heartily invited.

Taxi 25c
Closed Car Comfort.
G. STEVENSON
'phone 1944M.
3d-28-29-1-2101.

Better Be a Wearer Of Glasses Than a Pessimist.
Eye strain sometimes causes a nervous condition that is reflected in ill temper. There is nothing hard to understand in that to a person who is at all familiar with eye strain. Our services have often proven the truth of the above. If your outlook on life is somewhat pessimistic, maybe glasses would help you.
A. A. FOWLER, Pharm. B.
EYESIGHT SPECIALIST
R. McLeod has a drug store in the same place—373 George St.

Mothers Day
May 9th
Send her the one gift she will appreciate most.
Your Photograph
Appointments are now in order. Phone 368.
The Roy Studio
140½ Hunter Street

LATE WANT ADS.

CAR FOR SALE — FORD TOURING car, model 1917, in good condition; also coal oil stove and oven; apply 145 Hunter St. East. 3d-105-2209
LIVESTOCK FOR SALE — GOOD Horse, black, in good condition; phone 1394w. 3d-105-2206

THE JEAN RIDDICK YARN SHOP
shows an unusually large stock of Yarns, Hosiery, Underwear, Etc. Come and see us and save money.
WE SELL FOR LESS!

FOOT TROUBLES
N. D. FOOTE, D.S.C.
GRADUATE CHIROPODIST
017 Barr e Bldg. Phone 1730w

ALEXANDER & HALL ELECTRICIANS
When you have Electrical work to do. Call
P. Alexander. Phone 1755J.
W. Gordon Hall, Phone 1403w.

STOP IT WITH *Raybestos*
GILLESPIE GARAGE

CITY TAXI 25c.
Up-to-date Sedan Cars. Day or night service.
'PHONE 2240.
BRYDEN WEESE, Mgr.
26d-117-1153.

OUR EQUIPMENT IS MODERN OUR CONDUCT IRREPROACHABLE
BELLEGHEM'S
FUNERAL SERVICE
PHONE 85
AMBULANCE

Hardwood Soft Wood
SANITARY ICE SUPPLY
ICE
PHONE 147.
TICKETS or CONTRACT
Hardwood Slabs
The O.T.A. Kind

If they won't hold Let us line your brakes with *Raybestos*

THE GILLESPIE GARAGE

H. R. H. Prince of Wales
Tour of
AFRICA and S. AMERICA
At the CAPITOL TO-DAY

The Evening Examiner

PROBABILITIES.
Moderate to fresh northerly winds; mostly cloudy and colder to-day; a few scattered showers. Tuesday—Fair and cold.

VOL. LVII., No. 103 PETERBOROUGH, MONDAY, MAY 3, 1926 PRICE THREE CENTS

GENERAL STRIKE EFFECTIVE AT MIDNIGHT

Only Miracle Can Avert Industrial Chaos That Is Gravest Domestic National Menace In Britain Since Fall Of Stuart Dynasty

Million and a Half Men Will Join Striking Miners, With Prospects That Figures May Reach Six Million—Transport, Building, Printing, Electric, and Iron Industries To Be Paralyzed — Troops Land at Liverpool.

GOVERNMENT PREPARES TO SAFEGUARD PEOPLE OF NATION BY ENLISTING VOLUNTEERS AND CARS FOR FOOD SERVICE

War-Time System of Rationing To Be Adopted, Affecting Food, Light, Fuel and Milk Hyde Park Already In Use For Milk Distribution and 200,000 Motor Vehicles Are Ready To Maintain Supplies Throughout Country.

STRIKERS' SECRETARY UPHOLDS CAUSE AS JUST AND CALLS LABOR TO SUPPORT MINERS IN FIGHT FOR RIGHT TO LIVE

Appeal Made To People Not To Buy More Than Usual Quantities of Foodstuffs — Sidney, Nova Scotia, May Ship Bituminous Coal Across Atlantic, But Other Countries' Miners Appear To Support Striking Britishers.

LONDON, May 3 (Canadian Press).—Great Britain is faced at midnight tonight by the gravest domestic menace which has overhung the nation since the fall of the Stuart Dynasty. This is a general strike which it is estimated will call out immediately some 1,405,000 men to join the 1,120,000 coal miners already on strike.

At midnight a general strike is to be begun with the trying up of all transport services except those dealing with foodstuffs, and several other industries. While it seems apparent that some of the trades unions will not immediately join the walkout, it is understood that about 410,000 Railwaymen, 80,000 Railway Clerks, 300,000 Builders, 330,000 Transport Workers, 60,000 Seamen; 120,000 Printers, 100.000 Iron Workers and 25,000 Electricians will cease work. As far as can be learned at present, the postal and telegraphic workers will continue at their jobs.

To meet the emergency the Government has made what the public is informed are elaborate preparations. The country is divided into ten districts, each under a civil commissioner with large staffs of officials. These, in the name of the Government, will assume complete control of public necessities.

It apparently follows that trade union proposals to run food trains and transport other necessities will not be considered.

"The work of looking after the nation is the Government's work," said an official today.

"Anyone who wishes to assist is perfectly entitled to do so, but only as a private citizen and under the direction of the various civil commissioners." A system of rationing, similar to that of war time, will be established, especially as regards fuel and light. Persons who have five hundredweight of coal in their cellars will not be allowed more until their present supply is exhausted. Then they will be permitted to have only one hundredweight weekly. Their gas and electric supplies also will be curtailed. Foodstuffs probably will be rationed and the public, to some extent, will renew their acquaintance with the restrictions they were under during the war.

The Government today opened stations where citizens may enroll as volunteers in the public service. Everybody has been invited to lend a hand.

One outward sign which will impress Londoners, is the closing of Hyde Park for use as a depot for the Government's milk distribution service. The park is surrounded by high railings and all entrances were closed and locked last night except for lorries bringing milk.

The situation in the printing industry is not quite clear. The latest statement, however, is that special arrangements between men and newspapers that bar a strike or lockout except with a fortnight's notice are not effective in the present case, and that the printers will cease work at midnight. This will mean that there will be no newspapers during the strike. The Government is prepared to meet this difficulty by taking over the broadcasting service for the transmission of news and possibly also will issue daily printed news bulletins.

Busy Week-End

Throughout Sunday there was great activity both in Government circles and in Downing Street and at the headquarters of the Trades Union Congress. Two lengthy Cabinet Councils were held, at which Premier Baldwin gave resumes of the negotiations with the workers on Saturday night. The Council of the Trades Union Congress was in session almost the entire day. Late in the afternoon, the committee of workers went to Downing Street and conferred with the Prime Minister. King George was minutely informed of the progress of affairs. It was announced during the day that the sending of troops into the mining region was only a precautionary measure.

"Win the Right to Live."

Members of the executive of the Miners' Federation began to assemble this morning at headquarters here, coming from the mining areas in response to telegrams summoning an emergency meeting. A. J. Cook, general secretary of the union, was quoted in an interview as saying, "The miners are locked out, denied the right of a living wage. The last proposals received were from the Prime Minister, with reductions of wages and longer hours. The whole trades union movement will prove to the Government the solidity of Labor.

"This is Labor's greatest effort to protect the great mining community. We asked for peace and bread; the Government and the coal owners are determined to give us a stone. We shall win the right to live in 1926."

Beds in Banks

In view of the prospective tie-up of transport there was a big rush at the stores today for the purchase of bicycles, oil stoves, and camp beds.

Banks, financial institutions, and big commercial firms were arranging to have beds set up in their offices for those employees who live at a distance, and have hired motor coaches to transport those living nearer.

The management of the County Council Tramways does not expect the drivers to report for work, in which case many thousands of workers due at their businesses and trades between six and eight o'clock in the morning will have to find other means of conveyance, or walk.

Troops In Coal Area.

Already, as a precautionary measure disposition of troops have been made in the coal mining area of South Wales, Lancashire and Scotland. The organization for the maintenance of supplies, is prepared to join with the government in hundreds of centres throughout the country in maintaining essential services, while there are indications that the government itself is making ready to take over the control of coal, both in the mines and aboard ship.

Late Saturday night a committee from the trades union congress resumed negotiations with Premier Baldwin and his ministers at Downing street. The Labor men left the premier's residence shortly before midnight, and went to confer with the miners' executive.

A conference of the trades union congress Saturday afternoon went thoroughly into the question at issue and late Saturday night a communique was issued from the prime minister's office announcing that the council of the congress had written to the premier informing him that the miners had entrusted the council with all further negotiations in their behalf, and stating that they were ready at any moment to enter into a discussion with the government. The premier immediately invited representatives to meet him, and George Hicks, Ben Tillett and A. Pugh, then went into conference with the miners.

Crowd In Downing Street.

A great crowd of people waited outside in Downing street, and not for years had such activity been seen there on Saturday night. It is unofficially asserted that the delegates intimated to the government that if a resumption of the negotiations were in immediate prospect even when the general strike was due to begin, Monday at midnight, the threat would not be carried out. Their contention was that owing to the lateness of the mine owners' offer conveyed to them late Friday evening, there was no time left for real negotiations.

This offer was for a reduced wage on the basis of the settlement in 1921, namely, a 20 per cent. increase over the standard of wages prevailing in 1914. This was conditional on an eight-hour day instead of a seven-hour day. The miners absolutely refused to accept these terms.

The strike in no way affects Ireland, either north or south.

Trade unionism is not so strong in England as it was before the days of the war and many efforts made to resuscitate the old triple alliance of the miners, railwaymen and transport workers, which collapsed on the famous "Black Friday" have always failed owing to the reluctance of the rich and powerful railwaymen's union to tie themselves by a new alliance.

Labor Ranks United.

But the miners' cause has unified the trade union movement as nothing ever did before. The miners' federation, denuded of funds by the great strike of 1921, is in no position to carry on the strike alone for any length of time, but the decision of the trade union congress to back the miners by declaring a general strike Tuesday puts very different aspect on affairs, the extreme gravity of which is emphasized by every newspaper, with many of them drawing a parallel between the present situation and the days just preceding the big war.

Baldwin's Message.

The Prime Minister Saturday night broadcast this message to the nations: "Keep steady. Peace on earth comes to men of good will."

Premier Baldwin with the other ministers, sacrificed his usual week-end in the country and remained in London, to be on hand, if wanted.

J. Ramsay MacDonald, former Labor Premier, in the course of a speech, said:

"We have been charged by some of the newspapers with wanting war. It is my conscientious belief that I have never been associated with a body of men who have striven more patiently or with greater desire to make peace.

"The decision of the Government late Friday night to break off negotiations was a crime against society. This fight is an unnecessary fight, a wicked and criminal fight. The government has dreaded the fight on the standard of life of our people, and the battle cannot be kept off the floor of the House of Commons.

"The sword was not drawn by J. H. Thomas, or Herbert Smith, or any representative of the trade unions, but by the government, and it is the government which is now flapping the sword in the faces of the people."

Lloyd George.

Former Premier Lloyd George, in a speech at Cambridge said:

"There is one thing I dislike about the situation, there is too great a similarity to the methods that led to the great war—desultory and dilatory diplomatic interchanges, leisurely negotiations never touching the real issues, and then the parties hurling ultimatums at each other. I do not like the analogy; it is a very ominous one."

Under the provisions of the Emergency Act, the Board of Trade has issued detailed instructions on methods of conserving fuel. These instructions ration the domestic consumption of coal to one hundredweight weekly for households, reduce consumption by the industries and business houses to 50 per cent. of normal, prohibit lights for display or advertisements and urge all possible economy in gas and electricity. Consumers will need to register with the local authorities, as they did during the war.

It should be understood that the commissioners deputed to operate the emergency powers are civilians, headed by the Postmaster General, Sir William Mitchell-Thomson, and that the whole work of the commission is in civilian hands.

Motors Mobilized.

The government has at its disposal about 200,000 motor vehicles volunteered by the community and listed for such an emergency as the present. The government has requested the dairy trade of London to form a pool committee, as once before, with headquarters in Hyde Park, to provide the city with supplies of milk by lorry service. Ernest Sevan, secretary of the Transport Workers' Federation, announcing that, despite a general stoppage, his union would arrange for feeding the community, said: "We have no quarrel with the people. War is being declared by the government, pushed on by sordid capitalists. Sometimes those who draw the sword, perish by the sword."

J. H. Thomas said: "Never in my experience has the country been faced by such a serious crisis, but even at this late hour it is imperative that all should strike for a settlement. That we will continue to do, and I hope with success."

A. J. Cook, secretary of the Miners' Federation, said: "I hope the government will not incite our men by sending soldiers or extra police into the mining areas. We shall not provoke, but maintain peace."

Robert Smith, vice-president of the Miners' Federation, declared that the government had "bungled the business."

"The royal commission's report," he said, "was issued in March, but not a single proposition came from the mine owners or the government until noon yesterday."

(Turn to Page 7, Please)

Frank Hodges Says Other Countries' Miners Will Support British Strikers in Best Way

(By Frank Hodges, Secretary, International Federation of Miners. Written for the United Press, Copyright, 1926, by United Press).

LONDON, May 3.—"This is not the moment for any extravagant statement. However, I can say that we are in communication with miners' organizations in the United States, Canada, Germany, Belgium, France, and other Continental countries. A meeting of the executive board will be held shortly—the time and the place to be announced soon.

I believe I can state that the miners' organizations in the different countries, in accord with the resolution adopted at Brussels on April 17, will support to the best of their ability and in ways which seem best to them, the present grave struggle of the British miners."

DANCE AT KEENE.
THE YOUNG PEOPLE'S CLUB WILL HOLD A DANCE IN THE TOWN HALL, KEENE, WEDNESDAY, MAY 5TH REID'S ORCHESTRA. 1d104 1354

THIS IS THE NIGHT
And the place is ST. ANDREW'S CHURCH. A real musical treat. The Choirs Annual Concert, assisted by Dorothy Allan Park, Soprano, Florence Richardson, Violiniste and Agnes Logan, Pianiste. An enjoyable programme. Admission 50c.

Facts About The Strike

In effect, midnight Monday.

Number of workers affected by the strike call, including miners, 2,525,000.

Trades: Miners, 1,120,000; Railwaymen, 410,000; Railway Clerks, 80,000; Builders 300,000; Transport Workers, 330,000; Seamen, 60,000; Printers, 120,000; Iron Workers, 100,000; Electricians, 25,000

Reasons: Trades Union Congress support of coal miners who, after the end of the Government's wage subsidy, declined to accept a lower wage or the old wage with an increase of hours of work.

Government's attitude: The workers' position is a challenge to freedom. The Government is prepared by troops to prevent disorders and by voluntary assistance to transport the necessaries of life.

Union's attitude: The Premier has declared war, we must prepare for a struggle.

It will be Great Britain's first general strike.

THREE PAPERS ARE INVOLVED IN BIG TIE-UP

Mechanical Staffs Walk Out in Objection To Editorial Comment.

GOVERNMENT MOVES.

Consolidated Newspaper and Radio Broadcast To Keep People Informed.

LONDON, May 3. United Press.—Three London newspapers to-day were idle as a result of the industrial dispute which began on Friday with a strike or lock out of one million British mine workers. The Daily Mail did not appear this morning.

The mechanical staffs of the Evening News and the Evening Standard walked out this afternoon. The Evening Star's early editions were delayed by strike threats.

In each case the trouble arose when the union men objected to editorials condemning the strike prepared for publication in the papers.

The printers took exception to the Daily Mail's proposed editorial on the strike situation under the caption, "For King and Country." The editorial declared that a "general strike cannot be tolerated by any civilized government."

Printers Demand Alteration.

The Daily Mail informed the Associated Press that the Printers took exception to the editorial, and demanded that alterations be made by the editor, who refused to comply.

The printers, supported by the machine managers, stereotypers and packers, although not by the compositors, process workers and telegraph operators ceased work. Consequently the paper was unable to appear.

The editorial included the following:

"We do not wish to say anything hard about the miners themselves. As to their leaders, all we need say at the moment is that some of them are under the influence of people who mean no good to this country.

"A Revolutionary Movement."

"A general strike is not an industrial dispute; it is a revolutionary movement, intended to inflict suffering upon the great mass of innocent persons and thereby put forcible restraint upon the government. It is a movement that can succeed only by destroying the government and subverting the rights and liberties of the people.

"This being the case it cannot be tolerated by any civilized government and must be dealt with by every resource at the disposal of the community. A state of emergency and national danger has been proclaimed to resist the attack. We call upon all law-abiding men and women to hold themselves at the disposal of King and country."

Government Newspaper.

It was understood that several of the morning newspapers to-day tempered their headlines and editorials in response to strike threats.

The goversment to-day prepared to operate one daily newspaper under government license if the industrial situation compels the regular papers to cease publication. The one paper would be a consolidated edition of the London press.

Meanwhile the government announced regular broadcasting periods during which the citizens of Great Britain will be informed of developments and receive government statements. The hours are 10 a.m., 4 p.m., 7 p.m., and 10 p.m.

No move yet has been made to publish a joint paper but news of the plans was announced at noon at the Admiralty.

Urges Economy.

Economy of coal and foodstuffs and the elimination of all but the most important messages in telephone and cable communication; he, said, the post office would not receive any parcels for delivery after midnight nor would it receive letters weighing more than eight ounces.

Traffic signs made of cloth letters stuck to the pavement with adhesive are found to be unusually durable.

Pound Sterling Falls Off Following Strike Chaos

LONDON, May 3 (United Press). — The pound sterling showed a sharp falling off at the opening of the Foreign Exchange here to-day, reflecting the chaos of a general strike ahead.

The pound was quoted at $4.85 5-8, off 17-32 from Saturday's closing level. Belgian and French francs fell to new low records, the French quoted at 148½ to the pound sterling and the Belgian 145. At Saturday's close the Belgian currency was 143 to the pound and the French 147.35.

FIVE KILLED, THIRTY WOUNDED, IN MAY DAY CLASH OF SOCIALISTS AND REDS IN CAPITAL OF POLAND

Socialists Refused to Admit Communists to Their Parade in Warsaw.

BULLETS FLEW

Quiet in Italy and France—Few German Workers Out.

LONDON, May 3 (Canadian Press).—With the exception of Poland, where traditional clashes between Socialists and Communists resulted in five deaths and many wounded, May Day passed off quietly in European countries.

The spectre of a general strike hovered over Great Britain but no disturbances were reported from the numerous celebrations held throughout the country.

There were frequent free fights in Warsaw, and the casualties totalled five killed and 30 wounded at the close of the day. Other Polish towns were quiet, while in the coal basin of Domboro labor boycotted the holiday completely.

Wherever the opposing Reds met some sort of skirmish ensued always in the vicinity of an audience of harmless middle-class folk out enjoying the spring sunshine. The police, despite their imposing numbers, always arrived too late to prevent bloodshed. Their advent, however, served to scatter speedily the embattled posts, and up to night fall the police rifles had not been brought into play.

Parade Mile Long.

The May Day celebration began with a Socialist mass meeting in the main square of the city outside the National Theatre. Here the party leaders denounced the present Government, from which their Ministers recently resigned, and demanded the reinstatement of Marshal Pilsudsky, whom the Socialists still idolize. Then, with a dozen bands and a score of red banners, a parade of labor delegations about a mile long started through the principal thoroughfares.

The Communists wanted to join this triumphal procession. The Socialists refused to have them. Thereupon the followers of Moscow, stationed in small detachments on the side streets, debouched on the Socialists' routes and broke into the parading ranks as they passed by. They also sought to tag along at the rear of the procession. Then the Communists came into conflict with the Socialists' rear guard in motor trucks.

These tactics led to constant combats, in at least three of which pistols were fired freely. Among the slain is one policeman.

Most of the stores were open in Berlin. In some factories up to 90 per cent. of the workers were missing, but others ran full blast. The municipal employees were given a holiday.

Fascisti Remained at Work.

Complete calm was maintained throughout Italy. Elaborate police measures were taken against May Day demonstrations, but there were no incidents of any note. Meanwhile Fascist Italy remained at work, the Cabinet making several administrative changes. A court of administrative justice to act as a supreme national administrative body was created by the Cabinet as part of an elaborate Fascist programme to change the organization of the state. The present Council of State has been split into a new Council, having advisory powers, and a court having wide judicial authority.

The Cabinet also put finishing touches on a plan creating a ministry of Fascist corporations, the portfolio to be held by Premier Mussolini.

Quiet in France.

France observed one of the quietest May Days in years. The signs of revolutionary violence which occasionally make May Day a lively one for police were entirely lacking. Many manufacturers closed their establishments voluntarily, as did many retail merchants.

LONDONERS APPEAR UNCONCERNED AT MENACE OF GENERAL STRIKE CHURCHES APPEAL FOR CALMNESS

Daily Express Employees Believe Strike Will Win

LONDON, May 3 (United Press).—The London Daily Express, owned by Lord Beaverbrook, this morning published the following letter to the editor:

"Sir,—The proprietors of this newspaper have expressed the opinion in a leading article that the general strike will fail.

"It is the opinion of more than 600 employees of the Daily Express that the general strike will not fail."

The letter was signed by representatives of ten mechanical and clerical departments of the newspaper.

The newspaper adds the following editor's note to the letter:

"The Daily Express, while permitting no interference whatsoever in the direction of its editorial policy, is glad to accord to the section of its employees represented above the same privileges as any other correspondents."

Public Either Trusts Government's Power or Doesn't Realize Danger.

USUAL WEEK END.

No Diminution of Recreation —More Interest in Australian Cricket Team.

LONDON, May 3 (Canadian Press).—The British public seems in no mood to meet calamity halfway. To observe the demeanor of the ordinary citizen, nobody would suppose that he was faced by a complete tie-up of almost the whole country's great industries, with all the inconveniences and losses such a tie-up is bound to entail, within the next forty-eight hours, and with actual preparations for emergencies of a nature recalling the days of the Great War.

In London there is a strange nonchalance concerning the overshadowing events; nobody seems to think of the possibility of a food shortage, and there is no sign of any laying in of supplies of food or fuel. All of life's normal activities continue undisturbed, week-end recreations, excursions and amusements suffered no diminution, and the London citizen is not even anxious to talk about the strike; he seems far more interested in the doings of the Australian cricketers, here for test matches, than in his own possible sufferings through widespread cessation of transport and other services.

This apathy does not arise through any omission of the newspapers to paint pictures of coming events in sufficiently vivid colors. It may possibly be due to the unprecedented character of the pending general strike, and lack of imagination as to what such a strike may mean, or it may equally be that the public generally retains its faith that the Government and those closely concerned with the dispute will not permit such a calamity to afflict the nation.

Pulpit Plea For Miners.

The approaching strike was the theme of most of the sermons Sunday, the preachers appealing for calmness, fair play and sacrifice for the common good. Canon Donaldson of Westminster, preaching at Crewe, spoke strongly in favor of the miners, who, he declared, were defending a standard of life it had taken a century of social and political agitation to reach. Lower wages for the miners, he asserted, meant a future attack in wages of other workers. The miner was struggling against an industrial form of slavery, and by every precept of fraternity and fellowship the clergy and churches ought to stand by him.

Government Preparing.

Whether or not the strike will be averted, preparations on the part of both the Government and trade unions continue for every emergency. The railway managers have issued appeals to their men not to join the strike, which would be in violation of their contracts, and also announced that they could not undertake the responsibility for the carriage of passengers or merchandise.

Sunday witnessed great activity both at Downing Street and at the headquarters of the Trades Union Congress. Two long Cabinet Councils were held, beginning at noon, at which Premier Baldwin gave his colleagues full account of the negotiations Saturday night. The second Council was at five o'clock. This, it was believed, was called to consider some new aspect of the strike. There were large crowds in the neighborhood of Downing Street, seemingly more in-

(Turn to Page 3, Please)

THINK IT OVER.

Though Canada has but a small percentage of the world's population, she produces: 88 per cent. of its asbestos, 85 per cent. of its nickel, 32 per cent. of its pulpwood, 20 per cent. of its lumber, 20 per cent. of its cured fish, 18 per cent. of its oats, 15 per cent. of its potatoes, 11½ per cent. of its wheat, 11 per cent. of its barley.

Results Obtained Again.

The Examiner, Peterborough:

Dear Sirs,—Here is another instance demonstrating that Examiner Want Ads do pay.

At three p.m. Saturday I phoned in the following Ad to your office:

NOTICE.

Will the owner of Harley-Davidson Motorcycle bearing license plate No. 3889, kindly telephone 1360.

At seven o'clock that evening we were in communication with the party in question and had received the information we required. Just four hours it took to do this, and if we had been compelled to write to Toronto, there would have been a delay of two or three days.

Yours very truly,
Frank R. Stinson,
Secretary.
Ontario Motor League, Peterborough Branch.

Over 50 tons of leather are used annually for covering footballs used in England.

ORCHESTRA CONCERT.
AS A MUSICAL FEATURE FOR MUSIC WEEK THE SYMPHONY ORCHESTRA WILL GIVE ONE OF THEIR POPULAR CONCERTS IN CONSERVATORY HALL ON WEDNESDAY EVENING. SILVER COLLECTION. 1d104

YOUR VISION. .. ....
Governs your mental stability, peace of mind—efficiency. If your eyes "bother" you, it may mean the need for new glasses, or, if you do not wear glasses it may indicate the necessity for them. See W. H. Lacey, Optometrist, 410 George street. 'Phone 1160.

COME AND SEE "THE YOUNG COUNTRY SCHOOLM'AM." IN KNOX CHURCH LECTURE HALL TUESDAY AND WEDNESDAY EVENINGS, MAY 4TH AND 5TH, AT 8.15. EXCELLENT CAST; ALSO GOOD LOCAL TALENT ASSISTING. ADULTS 25c. CHILDREN 15c. 2d104 1342

ALWAYS POPULAR
OPENING EVENT FOR NATIONAL MUSIC WEEK, ST. ANDREW'S CHOIR, ASSISTED BY DOROTHY ALLAN PARK, SOPRANO, FLORENCE RICHARDSON, VIOLINISTE, AND AGNES LOGAN, PIANISTE, HOLDING THEIR ANNIVERSARY CONCERT ON MONDAY EVENING. ADMISSION 50 CENTS. COME AND ENJOY AN EXCEPTIONAL PROGRAM.

SITUATIONS VACANT

SITUATION VACANT — A BRIGHT man or woman to sell popular line household necessities and toilet articles; big commission; experience or capital unnecessary. Bradley-Garretson, Limited, Brantford, Ont. 12d-105-1997

BOARDERS WANTED

BOARDERS WANTED — MARRIED couple or 2 men who will room together; all conveniences; phone 1742w. 3d-106-2247

LOST

LOST—GLASSES WITH CHAIN AND pin; finder please leave at Examiner; reward. 3d-105-2190

LOST—SATURDAY NIGHT, BABY'S black patent shoe with tongue; please phone 2461. 3d-106-2252

LOST—DARK RIMMED GLASSES IN case; Dalhousie or Hunter St.; reward; 3 Fleming Place; phone 2378.

FOUND

FOUNND — ON LAKE ST., PURSE containing small sum of money; apply 154 Lock. 3d-105-2170

POULTRY & EGGS

POULTRY FOR SALE — SINGLE Comb White Leghorn Eggs for hatching, $1.00 for 15; E. W. Curtis, River Road, or phone 1138m. 3d-105-2162

POULTRY FOR SALE — BRED TO lay Barred Rock Eggs for hatching, $1.00 for 15; phone 2428w; 581 Rogers street. 3d-106-2251

POULTRY FOR SALE — BABY chicks, brown Leghorns, everlay strain. May chicks, 20c each; apply Michael Geary, Ennismore, P.O., Phone 8 r 11. 3d-106-2210

EGGS FOR SALE — BRED TO LAY Barred Rocks, 75c per setting of 13; Baby chicks at 20c each; clucking hens; Mrs. W. G. Henderson, phone Keene 18 r 13. 6d-26,28,1,3,5,8-2017

LIVESTOCK FOR SALE

FOR SALE — 6 YEAR OLD BAY Horse, weighing 1400 lbs.; apply Stanley Johnston, R. R. No. 7, Peterborough, phone Keene 18 r 32. 3d-105-2203

LIVESTOCK FOR SALE — JERSEY Cow, 7 years old, due to freshen 3rd of May; apply Gordon Savigny, R. R. No. 11, Peterboro. 3d-106-2211

LIVESTOCK FOR SALE — GOOD Horse, black, in good condition; phone 1394w. 3d-105-2206

BARRISTERS AND SOLICITORS

GORDON & O'BRIEN— Barristers Solicitors, Notaries. Money to loan on easy terms. Special attention to Patents and Trade Marks. Phone 219. Hon. G. N. Gordon, K.C., J. A. O'Brien.

J. R. CORKERY, BARRISTER, SOLICITOR, Notary Public. Office Ground Floor, 414 Water St., Peterborough. Five Doors North of Hunter Street. Money to loan at current rates on easy terms.

S. T. MEDD—Barrister, Solicitor, Notary. Office over the Dominion Bank, corner of George and Simcoe streets. Telephone No. 22. Private funds to loan at current rates upon easy terms.

DUMBLE & JOHNSTON—Barristers, Solicitors, etc. Office, over the Toronto Savings and Loan Company, George Street. D. W. Dumble, K.C., W. Johnson.

R. R. HALL—Barrister, Solicitor, etc. Peterboro, Ont. Office, corner of Hunter and Water streets, over the Canadian Bank of Commerce. Trust Funds to loan on easy terms of payment.

JAMES FORDYCE STRICKLAND—Barrister, Solicitor, Notary Public Peterboro. 'Phone 191. Money to loan. 376 Water street.

WILFRID F. HUYCKE, Barrister, Solicitor, Notary Public. 395 Water street. Telephone 289.

PECK, KERR & McELDERRY, Barristers, Solicitors and Notaries. Office, Water street, Peterboro. Money to loan at the lowest current rates of interest. Telephone 1980. E. A. Peck, K.C., F. D. Kerr, K.C., W. J. McElderry.

SURVEYOR

F. T. WEBSTER, Ontario Land Surveyor, Registered Professional Engineer, formerly of Ottawa. Phone 2340.

MEDICAL

DR. BUCHANAN, F.R.C.S., Edinburgh M.R.C.S., Eng., L.R.C.P., London. Eye, Ear, Nose and Throat Specialist Hours 9-11 2-4 p.m., and 7-8 p.m. 'Phone 519. Office, corner Water and Murray streets.

DR. C. C. CRAGG—Eye, Ear, Nose and Throat Specialist. Office 295 Charlotte street, formerly occupied by Dr. Neal. Hours—9-11 a.m., 2-4 p.m., 7-8.30 p.m. Telephone: House 1015. Office 2185.

Advertise in The Examiner

AUTOMOBILE INSURANCE
$20,000 PUBLIC LIABILITY AND PROPERTY DAMAGES costs less than 3¼ cents per day. Can you afford to be without it?
HILL, WEDDELL AND HILLS
Phone 14 - - - - 124 Hunter Street

FOR SALE

FOR SALE — TOP SOIL; PHONE 1903J. 30d-128-2069

FOR SALE — FOUR BURNER GAS Stove, $5; phone 2660J. 3d-104-2165

FOR SALE—TWO VIOLINS, 1 FULL size and one 3-4. Phone 1138F. 3d-104-2166

FOR SALE — COBBLERS AND Green Mountain Potatoes. Phone 977 ring 4. 3d-105-2175

FOR SALE—SNAP! FADA 5 TUBE Neutrodyne with tubes also Brown loud speaker; sell for $110; parties leaving city; apply 176 London. 1d-104-2188

FOR SALE—MAN'S BLUE CHEVIOT Suit, size 36; misses' blue suit, size 14 years; both like new; phone 777w. 3d-106-2230

FOR SALE—SEWING MACHINE $3, Chest of Drawers $3, kitchen cupboard $3, bed couch $6, sideboard $6, extension tables, iron beds and springs, chiffonier, toilet sets, rockers, parlor tables, ladies' wheel, drop leaf table, kitchen chairs, desk, rug, easy chairs, clocks, crocks, dishes, etc. 59 Aylmer St. near Ferry St. 3d-106-2229

FOR SALE—PHILIPS VISIBLE GAS Pump and tank; 3 H.P. gas engine, ice cream fixtures, soft drink cooler, biscuit case; apply A. E. Fletcher, Keene, phone 6. 3d-106-2362

FOR SALE—TOP SOIL, BUILDING sand and fine gravel delivered; phone 1041w. 6d-109-2249

FOR SALE — GENT'S C.C.M. BIcycle; steel rims; phone 1215J. 3d-106-2241

FOR SALE — GENT'S WHEEL IN good condition; $15 cash; apply 268 Wolfe St. 3d-106-2214

FOR SALE—ELECTRIC STOVE, ELectric water heater and wood stove; phone 2282F. 3d-106-2246

FOR SALE — MANURE, $1.50 PER load, delivered to any part of the city; also quart and pint bottles; phone 2505J. 3d-106-2244

FOR SALE—ALMOST NEW, 17 FT. Cedar Motor Boat with Johnston twin 2 1-2 outboard motor; apply Box 2212 Examiner. 6d-109-2212

FOR SALE—GAS STOVE, 4 BURNers, oven, broiler; phone 1981. 3d-dh

FOR SALE—RED CLOVER, GOVernment graded; apply William Fitzgerald; R. R. 6, Peterboro; phone 994 r 5. 6d-109-2225

FOR SALE—FEATHER BED; APply 504 Aylmer. 3d-106-2226

FOR SALE—ROTTEN MANURE. W. Fetherington, General Delivery. 6d-108-2171

FOR SALE—UPRIGHT PIANO, BURL walnut case, Louis XIV design; not much used; also piano bench with music box; Fireco steel range with water front and tank; almost new; phone 1362J. 3d-106-2236

FOR SALE—SINGER SEWING MAchine; drop head in good condition; cheap; 259 Reid. 3d-104-2154

FOR SALE—BASSWOOD CANOE IN good condition, 16 ft., $25.00; S. H Mitchell, Examiner. 3d-105-2202

FOR SALE — VICTROLA, ALMOST new; folks moving away; phone 949w; also twenty-four records. 3d-104-2160

FOR SALE — WATER POWER Washer (large size); rug, 3 x 3½ yards; 251 Princess. 3d-106-2163

FOR SALE — REED STROLLER; first class condition, cheap; apply 465 Roger St., phone 2623w. 3d-104-2157

FOR SALE — PARLOR SUITE, leather couch (new), bed couch, two tapestry chairs and kitchen cabinet; phone 2296w. 3d-104-2168

FOR SALE—ELECTRIC RANGE IN first rate condition; apply 146 Hunter East. 3d-104-2158

FOR SALE—PIANO IN FIRST CLASS condition; also hall rack, cheap for quick sale; owner leaving city; 554 Albert Street. 6d-106-2130

FOR SALE — EUREKA GROCER'S Refrigerator; twenty lb. Canada and thirty lb. Toledo computing scale, fan type; sixteen tin Biscuit Case; fifty gal. Bowser oil tank; large Quebec Heater; 553 Roger St. 6d-104-2073

DRY WOOD FOR SALE — PHONE 1937 for dry hardwood slabs or hemlock slabs; we have them at reasonable prices; W. J. Fitzgerald, 242 Perry St. 26d-107-1547

FOR SALE—SAWING OUTFIT, 5 H. P., No. 1 running condition on trucks, new belt, mandrel and saw; also riding plow in good condition; apply John Hill, Burleigh Falls. 3d-105-1844 2 wkly-6,13-1344

FOR SALE—NEW HOUSE DESIRably situated in the West end; oak floors throughout, large sun room, hot water heating and modern in every respect; will be sold on easy terms to suit purchaser; apply 437 George street. dtf-3483

TEACHERS WANTED

TEACHER WANTED—FOR S. S. NO. 11 Methnen; duties to commence at once; salary $800; Protestant only; Mrs. Martha Whitney, Oak Lake, Ont. 6d-109-1361

FOR RENT

TO RENT — MODERN GROUND floor duplex; central; phone 1868. 3d-29,1,3-2146

TO RENT—THREE ROOMS PARTLY furnished for light housekeeping; 204 Brock St. 3d-105-2191

TO RENT — SMALL HOUSE CONveniences, garden, garage; Mark; apply 677 Water. 3d-105-2185

FOR RENT—4 ROOM BRICK, ELECtric light and toilet; immediate possession; $14.00; apply 344 King. 3d-1,3,5-2198

HOUSE AND GARAGE TO LET—central; apply to 427 George or phone 1021J; immediate possession. 4d-107-2233

FOR RENT—ON WATER ST., FRONT and back Apartment, 5 rooms and bath; every convenience; apply W. J. Hopwood, 366 Water St. 6d-109-2252

TO RENT—SIX ROOMED, HEATED Apartment, beautifully decorated; all conveniences, electric water heater; apply 264 Hunter St. West. 6d-109-2238

TO RENT—MODERN HEATED FURnished apartment, central; reasonable; immediate posession; apply 284 Hunter W.; phone 2306w. 1d-104-2242

TO RENT—GARAGE, $2.00 MONTHly; also bright four roomed flat, conveniences; apply 183 Antrim. 6d-109-2218

TO LET—FURNISHED HOUSE FOR summer months; apply 300 Rubidge between 7 and 8 p.m. 6d-109-2228

TO RENT—UNFURNISHED ROOMS; apply 208 Rubidge. 3d-3,5,7-2227

TO RENT—6 ROOMED HOUSE; ALL conveniences; newly decorated; apply 581 Aylmer, phone 1024. 3d-105-2136

TO RENT — 6 ROOMED BRICK house; apply evenings 7 to 8, 7 Wolsley St. 3d-106 2213

TO LET—5 ACRES, BARN, ORCHard and house; apply William Hamilton, River Road, opposite Rye's Boat House. 3d-106-2217

TO RENT—BEDROOM, FURNISHED, hardwood floor, small balcony; breakfast if desired; phone 1581J. 3d-106-2231

TO RENT—COMFORTABLE HOUSE with conveniences and large garden, close to Quaker Oats and Westclox, at $18; apply 33 Hunter St East, phone 193w. 3d-106-2220

TO LET — 7 ROOM HOUSE; ALL conveniences; hardwood floors; No. 221 London St.; also nice six room house; apply to J. J. Hartley, phone 736w. 3d-105-2200

TO RENT—FIRST CLASS 5 ROOMed apartment; every convenience, including blinds and gas stove; residential; Charlotte St. West; apply 421 George North, phone 751. 3d-104-2159

TO RENT—TWO APARTMENTS; 631 George; apply Peterboro Music store for particulars. 6d-104-2070

TO RENT—HOUSES, MODERN; APply 219 Park; phone 1798. 6d-104-2072

TO RENT—UPPER DUPLEX ON 208 McDonell, choice location; apply Peterboro Music Store. 6d-104-2071

FOR RENT—SEVEN ROOMED MODern house, all conveniences, immediate posession; also garage; apply 386 Stewart St. 7d-105-2086

TO RENT — 3 ROOMS FOR LIGHT housekeeping, gas; suit couple; apply 77 Smith St. 6d-107-2167

SEE! TO RENT—$15 SMALL HOUSE very central; also 6 room house, $20; apply 421 George St. 5d-106-2153

TO RENT — 4 ROOMED APARTment, heated if desired, reasonable; apply 162 Smith. 6d-107-2155

TO RENT—2 OR 3 UNFURNISHED rooms for light house keeping; apply 229 George St. 3d-105-2195

FOR RENT — NICE WARM, FOUR roomed brick cottage, conveniences. Good locality; apply 648 George street. 3d-104-2164

TO RENT — PLEASANT FLAT, 4 new rooms including 3 piece bath, private entrance hall, lights, gas, no children; $14; 67 Sophia St. 3d-104-2162

TO LET—FRONT, WELL FURNISHed bedroom in exclusive home, five minutes from post office; also a very large front bed-sitting room, suit two gentlemen; references exchanged; phone 613. 3d-105-2197

HOUSE TO RENT — MODERN SIX room house, hardwood floor, bath room, garage, etc. East city, possession May 1st; apply C. H. Rogers, phone 151. 6d-104-2065

FOR RENT — VACUUM CLEANER; Phone 1681F. 19d-114-1963

TO RENT—CORNER STORE, HOUSE and heated apartment; apply 451 Water street. 12d-104-1871

FOR RENT — MODERN, HEATED Apartments; apply 437 George St. dtf-1868

FOR RENT — WAREROOMS, OR would be suitable for small manufacturing business; possession 1st April; apply 437 George street. dtf

FOR RENT — WAREROOMS, OR would be suitable for small manufacturing business; possession 1st April; apply 437 George street. dtf-823

FOR RENT—NO. 173 1-2 SIMCOE street, suitable for store or office; Apply 437 George street. dtf-313

FOR RENT—HEATED OFFICE ON George street. Apply 437 George street. dtf

FOR RENT — OFFICE, HEATED; Apply Bank of Toronto. dtf.-3068

HELP WANTED—Male

WANTED — EXPERIENCED FARM hand; apply S. Slater, R. R. 4, Peterboro. 3d-105-2183

WANTED — BOY FOR STEADY light work; 8 hours day; good wages; apply Mr. Bruce, Montgomery House 3d-105-2184

FIREMEN, BRAKEMEN, CLERKS, beginners $150, later $250 monthly; permanent employment (which position?). Write Railway Box 2177 Examiner. 3d-105-2177

WANTED—BAKER, MUST BE GOOD on bread and buns; apply Nut Krust Electric Bakery, 326 George St., Peterborough. Phone 585. 2d-105-1370

WANTED—NIGHT PORTER TO DO scrubbing; apply Empress Hotel. 1d-104-1359

WANTED—MAN WITH TRUCK TO handle the agency of the John Labatt Ltd. of London, Ont., for Peterboro and the surrounding district. See Mr. Empringham on Tuesday between 2 and 5 o'clock and 7 and 9 o'clock at the Empress Hotel. 1d-103-1364

WANTED—FIRST CLASS BENCH and machine hand for planing mill; apply Canadian Aladdin Co. 3d-106-2235

AUTOS FOR SALE

CAR FOR SALE — FORD TOURING car, model 1917, in good condition; also coal oil stove and oven; apply 145 Hunter St. East. 3d-105-2209

CAR FOR SALE—FORD TOURING, first class condition; Fred Sullivan, 65 Hunter E., phone 382. 3d-106-2248

CAR FOR SALE—McLAUGHLIN SIX in splendid condition; will sacrifice for quick sale; phone 1082W. 3d-106-2232

CAR FOR SALE—FIVE-PASSENGER Gray Dort car, good condition. Apply 203 Rink. 3d-105-2169

AUTOS FOR SALE—TWO FORD coupes, two Overland sedans, two Overland tourings, 1 Durant 4 touring; all re-conditioned and repainted. Pulkinghorn's Garage; 'phone 278W. 3d-14-1784

CAR FOR SALE—6 CYLINDER REO owned by the late Dr. Mann; in first class condition, newly painted. Would consider small car in exchange; Allan R. Mann, Peterboro, Ont. 3d-105-2204

HELP WANTED—Female

WANTED—COMPETENT GENERAL to sleep at home; apply 212 McDonnel St. 3d-105-2196

WANTED—WOMEN TO DO HOUSEcleaning by the day; apply 190 Reid St. 2d-105-2219

WANTED — EXPERIENCED WAITess; apply Queen's Hotel, Port Hope. 3d-106-2250

WANTED—GIRL TO ASSIST WITH light housework; phone 1206w. 3d-106-2221

WANTED — WOMAN COOK FOR summer hotel on Deer Bay, write E. M. Beach, Lakefield, Ontario. 6d-104-1285

FEMALE HELP—WANTED A GENeral housekeeper for a country home, for family of three; good home and wages for right person. Box 2170 Examiner. 3d-105-2170

WANTED

WANTED — MOVING, ANYTHING, anywhere. Phone 2327w. N. Bradley. 12d-108-1995

WANTED — MOTOR CARTING; ALL kinds, long or short hauling; Beatty Bros. 'Phone 2169-991r3.

WANTED — ALL KINDS OF ODD jobs; gardens dug and cement work; apply any time; 184 Brock St. 3d-106-2234

WANTED—OLD GOLD AND ARTIFIcial teeth; Phillips Laboratory, 408½ George St. 26d-106-1522

WANTED—ONE OR TWO FURNISHed rooms for light housekeeping; north end; apply Box 2216 Examiner. 3d-106-2216

WANTED—1,500 MEN AND WOMEN to join Peterborough Industrial Exhibition. Coupon on another page. dh

WANTED TO RENT—COTTAGE AT Chemong Park, for season. State particulars and rent. Box 2127 Examiner. 3d-105-2172

WANTED TO RENT — SMALL house with garden, south end, state rent, locality; Box 2187 Examiner. 3d-105-2187

HOUSES, REAL ESTATE

FOR SALE — DESIRABLE BUILDing lot on north side of Gilmour St., near Park; apply Mrs. F. L. Robinson, 522 Homewood Ave. 3d-105-2194

JUST THINK—WITH TWO HUNDred dollars down buy a red Brick, 7 rooms, furnace, full plumbing, attic finished, full cellar, cemented floor, north west side and easy terms, $3600; and houses and apartments in all districts to rent; apply 344 King St. 3d29,1,3-2132

LOOK! BEAUTIFUL MODERN, NEW 6 room Bungalow, French doors, laundry tubs, fire place, good terms; would consider lot as part; apply 421 George St. 5d-106-2152

REAL ESTATE — FOR SALE OR rent, in East City, Mark St. 220; a new house, two years old, bungalow style, three bed rooms and bathroom upstairs, built of brick with cement foundation, cellar full size with good furnace; large porch in front, light and water on tap; apply to owner, Andrew Fairbairn, 362 Lakefield, Ont. 3d163-680

NO TRACE FOUND OF PROSPECTOR

Man Who Left Camp Early Yesterday is Still Missing.

HAS NO FOOD.

LOCHALSH, Ont., May 3 (Canadian Press).—No trace has been found of William Madge, well-known local prospector, who has been lost in the bush south of this place since Saturday morning. Madge left the camp of Boyle and Stobie early on Friday, expecting to be back at noon, and when at nightfall he had not returned, prospectors in the vicinity organized search parties, who have since been scouring the gold country without success. Madge had no food supply, and was not properly outfitted for protection from severe weather.

Thousands are Sick

No Need for Headaches, Indigestion, Kidney, Bladder or Blood Disorder.

Tanol Calomel, the only medicine that acts upon the liver, cleans the stomach, purifies the intestines, restores the internal organs to their natural state.

Just get a few Tanol Calomel tablets from your druggist, take one before meals or better still take two before bedtime, next morning drink a glass or two of hot water and away goes all the poison wastes and toxins that have been causing your headaches, gas on stomach, kidney pains, rheumatism, etc.

Tanol Calomel is harmless to take, does not nauseate, no bad after effects, no salts or seidlitz are needed next morning like ordinary calomel. Just what you need to make you eat better, sleep better, work better, digest better and feel 100 per cent better in every way. F. C. Webber Charlotte St., Peterboro, has these tablets.

SITUATIONS WANTED

WANTED — POSITION AS CHAUFfeur, license driver, by young man. References given; phone C. Scates, King's Hotel and advertiser will call. 3d-104-2149

SITUATION WANTED — WIDOW with little girl wishes position as housekeeper; apply Box 2239 Examiner. 3d-108-2239

WORK WANTED — AS TRUCK OR car driver; four years experience; apply A. J. Batten, R. R. 1, Warsaw, Ont. 4d-107-1357

POSITION WANTED—EXPERIENCed Stenographer; desires position; best of references; phone 932 r 42. 6d-109-1358

WORK WANTED

WORK WANTED—PAINTING, CARpentry and plastering done, good job at a small cost. Phone 1865J. 3d-105-2178

WORK WANTED — WOMAN DEsires work by day or week; apply 477 McDonnel. 3d-106-2222

WORK WANTED — YOUNG MARried couple require position on farm; man inexperienced, but with knowledge of horses; wife good milker and housekeeper; Box 2193 Examiner. 3d-105-2193

WORK WANTED—FURNITURE REpairing, remodelling and goods made to order, by a reliable cabinet maker; Victor Henry, 520 Elm St.; phone 304, I will call. 3d-105-2180

WORK WANTED — WOMAN DEsires work by the day; office cleaning preferred; apply 281 George; 624 Union in morning. 3d-106-2245

NOTICE

NOTICE — BUILDING AND CONtracting; nothing too big or too small; estimates on all kinds of new work gladly given; Repairs; hardwood flooring; remodelling; kitchen cabinets built in; J. R. Paquette, 340 George street; phone 1217w. 26d-110-1634

NOTICE — HAVE YOUR TREES pruned and lawns and gardens put in good shape; send your orders to Mr. G. Walker, 262 Dalhousie St., Phone 2496J. 3d-104-2151

SPECIAL NOTICE. CUT THIS OUT, it will pay. House repairs, cellar to roof; furnaces, stoves expertly cleaned, complete one-fifty, and repaired. We also have hospital for every description of broken goods, from electric irons, furniture to pair of scissors. Costs nothing to phone. Small trial will surprise you how cheap we work. Wm. J. Bull, 1086M.

TRUST FUNDS to loan at current rate of interest. Repayment of principal as opportunity offers. Special privileges for the purpose of building houses. Some of the most eligible sites left in the city and suburbs, at prices and on terms to suit. Money advanced. Apply to Hatton & Reid, Barristers, etc., 397½ George Street, Peterborough, Ontario. 26d-117-1126

ADVERTISE IN THE EXAMINER.

LARGE CONTRACT FOR LOCAL FIRM

Morrow & Beatty Construct Railroad and Transmission Line in North.

A contract has been let to the local firm of Messrs. Morrow and Beatty for the construction of a railroad and transmission line some forty miles in length, to run from Smoky Falls and Devil Rapids to Kapuskasing. This contract involves a large sum of money, and is to be finished in 1928. The work is being done for the Spruce Falls Power and Paper Company, Ltd., which received a Provincial charter the other day, authorizing the construction and operation of large Hydro-Electric power plant, pulp and paper mills at and near Kapuskasing in Northern Ontario. There is a sulphite plant there now producing at the rate of 110 tons per day. The cutting rights over 4,500 square miles of timber have been obtained, and also the right to develop power at Smoky Falls and Devil Rapids, both of which are located on the Mattagami River.

The company has entered into a contract with the New York Times to supply all the newsprint required, which will likely be about one-third the output of the mills. The New York Times consumed during 1925 more than 80,000 tons of various grades of paper.

The full development of the enterprise involves an investment of $25,000,000, the daily production of 500 tons of newsprint, and upwards of 120 tons of sulphite, and electric power for other purposes in connection with the industry. This plant, during construction and when complete, will furnish employment to a large numbers of Canadians, and, as far as possible, all materials and equipment will be purchased in Canada.

UNKNOWN MAN SHEDS CLOTHES

Last Seen Walking Along Track Clad in Light Underwear.

Walking west on the C.N.R. track past Jackson Park, an unknown man gradually divested himself of his clothing until when last seen he was wearing only his B.V.D.'s, and was walking steadily in the direction of Emily Township. The clothes are in the hands of the police and Provincial Constable N. F. Maker has been conducting a search of the district since noon yesterday. No person is reported missing.

The only possible clue to the identity of the man is a C.N.R. shipping bill found in the clothing. This covered a shipment from Mrs. McKinnon at Clinton, Ont., to C. McKinnon at Peterborough, made on August 27 last year.

HOG PRICE HIGH.

Reaches 13 1-2 Cents For Live Hogs in Campbellford.

CAMPBELLFORD, May 3.—The price of hogs in this district has again reached the highest point that has been attained during the winter, and farmers who ship from this depot to-day will receive 13½ cents for their porkers. There has been no cheese shipped from here so far this season, but the dairymen say that the prospects are good as the opening price on the Belleville was over a cent higher than it was a year ago. There have been no changes in the prices paid for farm produce in the local stores during the past week.

VETERINARY
DR. W. F. McELROY, Vet. Sur., office and residence, 190 Charlotte St., Charibond Bldg., Peterboro. Phone 1623J.

In Memoriam

Memories are a great heritage; they help to cheer the way over life's cobble-stone roadway; memories of mother, father, wife, husband, daughter, son, sister, brother or friend.

To assist its readers in the preparation of memoriam notices The Examiner has available a selection of two hundred verses, appropriate for all occasions.

If you are int rested, all possible help will be given on enquiry at the Editorial Department.

BABY'S OWN SOAP
Best for Baby Best for You

ST. LAWRENCE OPEN.

Government Vessels Go Through Lachine Canal.

MONTREAL, Que., May 3.—Canadian Press. — Navigation in the Port of Montreal was opened on Sunday with the arrival here of the C.G.S. Lady Grey, which passed through to the Lachine Canal. The Lady Grey, a government ice-breaker, left Quebec on March 18th, to open the passage, but had to abandon the task when she smashed a propellor.

Safe! Sure quick relief CORNS

One minute—and the pain of that corn ends! Relief this way is *permanent*, because Dr. Scholl's Zino-pads *remove the cause*—pressing or rubbing of shoes. Once the corn is gone, it can't come back, because Zino-pads stop it before it has time to start.

Does away with risk of infection. Dr. Scholl's Zino-pads are thin, medicated, antiseptic, protective, healing. Get a box today at your druggist's or shoe dealer's—35c.

For free sample, write The Scholl Mfg Co., 117 Adelaide St., E. Toronto, Ont.

Dr Scholl's Zino-pads
Put one on—the pain is gone

This Is MUSIC WEEK at Heintzman Hall

HOUSE
To Let, 8 rooms, warm, freshly decorated, central, 3 piece bath, with first class garage, having water and lights, LOW RENT.
A. LOW & CO.
385 BETHUNE ST.
Phone 607 - Nights & Holidays 1027

Telephone 790 When You Want Your Piano or Organ Tuned
Player Pianos a Specialty
All Work Guaranteed
W. H. CUNNINGHAM
560 Weller Street

CHINA PAINTING
Mrs. Langley McCarthy Teaches Biscoffs' New and Beautiful Work in CHINA PAINTING

FOR SALE OR EXCHANGE

New Brick house, modern, hardwood floors throughout, large lot, situated in west end, owner would consider taking a lot on same or a small house; price $6200.00

Good frame bungalow, 7 rooms, hardwood floors, lights, large lot with garage, situated in south end, price .....$2600.00 owner would take $200.00 cash and the balance arranged.

Good brick double house, 6 rooms, all improvements, large lot with garage, owner will sell at a reduced price as they are leaving the city, price $7500.00

Brick house, all improvements, 6 rooms, large lot, situated in the north end, good terms, price $4500.00

For inspection and particulars, apply

J. T. O'CONNELL & CO.
136 Hunter St. W.
Office phone, 376. Residence, 1350.
A. Mills, agent, phone 1483w.

PUBLIC NOTICE

Regarding Half Load Regulations

Public Notice is hereby given that pursuant to sub-section 7 of Section 32 of the Highway Traffic Act, the provisions of sub-sections 2, 3 and 4 of the said section, have by Order-in-Council dated the 30th day of April, 1926, been extended and shall apply to all Provincial Highways, during the period from May 1st to May 15th inclusive.

Motor truck owners and others must, therefore, comply with Section 32 of the Highway Traffic Act, which Section allows but half loads to be carried.

S. L. Squire,
Deputy Minister of Highways
Department of Public Highways,
Ontario.
Toronto, April 30th, 1926.
3d-105-1346

RAILWAY TIME-TABLES

CANADIAN NATIONAL RAILWAY
(Timetable corrected to date)

No. 96—7.00 a.m. for Port Hope, Oshawa, Toronto, Buffalo, and main line points east of Port Hope.
No. 93—8.20 a.m. for Lindsay, Blackwater, Orillia, Midland and Toronto.
No. 371—8.30 a.m. for Lakefield.
No. 98—8.35 a.m. for Hastings, Campbellford, Belleville, Brockville and Montreal.
No. 92—12.00 noon for Port Hope, Cobourg, Ottawa, Oshawa, Toronto, Hamilton, Buffalo and making connection with the International Ltd. for London, Port Huron and Chicago, also makes connection for Philadelphia and New York.
No. 100—12.15 p.m. for Hastings, Campbellford, Belleville, Kingston, Brockville and Ottawa.
No. 373—12.30 p.m. for Lakefield.
No. 95—5.25 p.m. for Lindsay, Blackwater, Orillia, Midland, Toronto and makes connection with the "National" for Winnipeg and Vancouver.
No. 99—8.15 p.m. for Omemee and Lindsay.
No. 94—9.10 p.m. for Port Hope, Kingston, Cornwall, Montreal, Quebec, Halifax, Boston, Portland. Carries through sleeper to Montreal

CANADIAN PACIFIC RAILWAY.
(Corrected to date.)

GOING EAST—
11.57 a.m.—Norwood, Havelock, Bonarlaw, Tweed, Perth, Smith's Falls, Kingston, Ottawa, Montreal and intermediate points daily. On Sunday this train proceeds east only as far as Havelock.
8.20 p.m.—Indian River Norwood, Havelock and Tweed. Daily except Sunday.
11.55 p.m.—Havelock Tweed, Kingston, Perth, Smith's Falls, Montreal, St. John, Boston and New York. Daily except Saturday.
1.50 a. m.—Havelock, Tweed, Kingston, Perth, Smith's Falls, Ottawa.
GOING WEST—
4.55 a.m.—Myrtle, Toronto, Guelph Goderich, Hamilton, Galt, Woodstock, St. Thomas, London, Chatham, Detroit, Chicago and New York. Daily.
6.00 a.m.—Toronito (Yonge street) Owen Sound, Teeswater and intermediate points. Daily except Sunday.
7.35 a.m.—Toronto, Hamilton, Brantford, Buffalo, Rochester, Boston, New York Galt, Woodstock, London, Chatham, Detroit and intermediate points between Peterboro and Toronto. Daily except Sunday.
8.15 a.m.—Bethany, Lindsay, Orillia, Port McNichol and intermediate points. Daily except Sunday.
3.35 p.m.—Toronto, Hamilton, Brantford, Buffalo, New York, Galt, Woodstock, London, Windsor, Detroit, Chicago and intermediate points between Peterboro and Toronto. Daily.
6.50 p.m.—Lindsay, Toronto and intermediate points. Daily except

Renew Your Subscription

DAVIS-THOMPSON COMPANY, LTD.
Insurance and General Agency
433 GEORGE ST. PHONE 40

4% INTEREST, compounded Half-Yearly, Paid on Deposits

One Dollar opens an account. Special facilities afforded Depositors for the convenient transaction of their business, and accounts are subject to cheque withdrawal.

For Sums of $100 and upwards this Company's Debentures are issued in terms of one to five years, bearing special rates of interest, depending upon the term of investment.

TORONTO SAVINGS AND LOAN CO.
435-437 George Street
Peterborough

Boots and Her Buddies

NO SUBSTITUTE FOR RELIGIOUS AND HOME TRAINING, COOLIDGE DECLARES IN BOY SCOUT ADDRESS

Boy Scout Organization Only an Ally of Home and Church.

PRAISES IDEALS.

Parents Cannot Shift Responsibilties U. S. President Warns.

WASHINGTON, May 3 (Associated Press)—There is no substitute, in the opinion of President Coolidge, for the influences of the home and religion.

Addressing the National Council of the Boy Scouts of America here Saturday night, he said the Boy Scout movement "can never be a success as a substitute but only as an ally of strict parental control and family life under religious influences."

"Parents cannot shift their responsibility," he added. "If they fail to exercise proper control, nobody else can do it for them."

Reminding his audience that much talk is heard of "the decline in the influence of religion—all tending to break down reverence and respect for the laws of God and of men," the President continued:

"Such thought as I have been able to give to the subject and such observations as have come within my experience have convinced me that there is no substitute for the influence of the home and of religion. These take hold of the innermost nature of the individual and play a very dominant part in the formation of personality and character.

"This most necessary and most valuable service has to be performed by the parents, or it is not performed at all. It is the root of the family life. Nothing else can ever take its place. These duties can be performed by foster parents with partial success, but any attempt on the part of the government to function in these directions breaks down almost entirely.

Impressed by Scouts

"The more I have studied this movement, its inception, purposes, organization and principles, the more I have been impressed. Not only is it based on the fundamental rules of right thinking and acting but it seems to embrace in its code almost every virtue needed in the personal and social life of mankind. It is a wonderful instrument for good.

"If every boy in the United States between the ages of 12 and 17 could be placed under the wholesome influence of the scout programme and should live up to the scout oath and rules, we would hear fewer pessimistic words as to the future of our nation."

Recognizing the training the Boy Scout and kindred movements given for community life, Mr. Coolidge expressed the opinion that it has been necessary to society to discard some of its old individualistic tendencies and promote a larger liberty and a more abundant life by co-operative effort."

"This theory," he said, "has been developed under the principle of the division of labor, but the division of labor fails completely if one of the division ceases to function.

Early Training

"It is well that boys should learn that lesson at an early age. Very soon they will be engaged in carrying on the work of the world. Some will enter the field of transportation, some of banking, some industry, some of agriculture; some will be in the public service, in the police department, in the health department.

"The public welfare, success, and prosperity of the Nation will depend upon the proper co-ordination of all these various efforts and upon each loyally performing the service undertaken. It will no longer do for those who have the obligation to society of carrying on these different functions to say that as a body they are absolutely free and independent and responsible to no one but themselves.

"The public interest is greater than the interest of any one of these groups, and it is absolutely necessary that this interest be made supreme. But there is just as great a necessity on the part of the public to see that each of these groups is justly treated. Otherwise, government and society will be thrown into chaos. On each one of us rests a moral obligation to do our share of the world's work. We have no right to refuse.

"The training of the Boy Scouts fits them to an early realization of this great principal and adapts them in habits and thoughts and life to its observances. We know too well what fortune overtakes those who attempt to live in opposition to these standards. They become at once rightfully and truly branded as outlaws.

Discipline for Youth

"The Boy Scout movement has been instituted in order that the youth, instead of falling under the domination of habits and actions that lead only to destruction, may come under the discipline of a training that leads to eternal life. They learn that they secure freedom and prosperity by observing the law.

"This is but one of the many organizations that are working for good in country. Some of them have a racial basis, some a denominational basis. All of them in their essence are patriotic and religious. Their steady growth and widening influence go very far to justify our faith in the abiding fitness of things.

"We cannot deny that there are evil forces all about us, but a critical examination of what its going on in the world can not fail to justify the belief that wherever these powers of evil may be located, however great may be their apparent extent, they are not realities, and somewhere there is developing an even greater power of good by which they will be overcome.

"We need a greater faith in the strength of right living. We need a greater faith in the power of righteousness. These are the realities which do not pass away."

Watch Your Daughter!

Stratford, Ont.—"Dr. Pierce's Favorite Prescription is the best tonic and nervine that can be given to a young girl while growing into womanhood. When I got to the age where I began to develop, I was very backward. I became so nervous I could not sit still. I was not able to sleep, had severe pains thru my back and head. I was very tired, weak and miserable. The lady where I was staying got me a bottle of Dr. Pierce's Favorite Prescription, and by the time I had taken it I was feeling fine, my nerves were good, I got strong, began to gain in weight and developed into womanhood naturally and never had any more trouble."—Mrs. Stanly Tozer, 183 Railway Ave.

Any drug store, in tablets or liquid, or send 10c to Dr. Pierce's Laboratory Buffalo, Ont., for trial pkg.

LONDONERS APPEAR

(Continued from page one.)

terested in watching the prominent personages coming and going than in what was actually happening.

The council of the Trades Union Congress was in session almost the entire day. A. J. Cook, secretary of the Miners' Federation, was present, but the other members of the executive of that organization had dispersed to the provinces to arrange details of the strike.

On the resumption of the negotiations, however, they were recalled, and will arrive in London to-day.

When J. H. Thomas, secretary of the National Union of Railwaymen, Ernest Bevan, secretary of the Transport Workers' Federation, and other members of the negotiating committee at last went to Downing Street late in the evening; it was understood that some new basis of discussion had been arranged. It was nine o'clock before they were able to see the Prime Minister.

The King is being kept minutely informed of the progress of affairs.

The Lord Chancellor, Lord Cave, was His Majesty's week-end guest at Windsor, but he motored to London Sunday to attend a Cabinet Council, and returned to Windsor to acquaint the King with the latest developments.

Prince of Wales Returning.

The Prince of Wales, who is now at Biarritz, and the Duke of Connaught, at Nice, are returning to London almost immediately.

One important move yesterday was a conference of the National Union of Railwaymen's executive with the council of the Trades Union Congress to discuss the question of arranging for the running of milk and food trains in event of a stoppage. Special committees were formed to carry out this purpose on a voluntary basis.

According to reports from the Government side, the ten civilian commissioners appointed under the emergency powers for the ten districts into which the country is divided, and having full charge of the organizations for essential services and food supplies, have all arrived at their posts and are making their dispositions.

No Signs of Trouble.

The Government announces that the troops moved into mining and other districts are filling purely precautionary duties, to protect and not to harass the population. They will only be called into requisition if the civil authorities are unable to cope with the difficulties.

Reports from all the coal fields yesterday indicate that there are no signs of trouble or disorder anywhere. Up to the present the railways and shipping companies have made no change in their normal services.

Want Decent Standard.

John Wheatley, who was Minister of Health in Ramsay MacDonald's Labor Cabinet, speaking at Glasgow Sunday, indicated what is probably Labor's idea of a settlement. He admitted that probably the coal owners could not afford to pay the present standard rate of wages, and said that if the Government wished to avoid the most dangerous situation that ever confronted the country it must provide an economic means of carrying on the industry until a peaceable settlement could be found.

"If Great Britain requires coal," he exclaimed, "Great Britain must pay the means of a decent standard of life."

District Markets

Prevailing prices in towns and villages in The Examiner's territory at the end of the week.

AT MILLBROOK.

MILLBROOK, May 3. — Local prices this week end include eggs at 25 cents a dozen; creamery butter 40 cents a lb.; dairy butter 35 cents; apples, Spy, 40 cents a peck; green cabbage 10 cents a lb.; cheese 35 cents a lb.; potatoes are higher than last week, being now 60 cents a peck; sugar, granulated, is $7.00 a bag; the yellow variety $6.75 a bag of 100 lbs.; cooking onions 4 lbs. for 25 cents; green onions and green leaf lettuce are 5 cents a bunch; mixed honey 60 to 65 cents a 5 mixed honey 60 to 6 cents a 5 pound pail; bananas are still 50 cents a dozen; grape fruit are 10 cents each; lemons 3 for 10 cents; practically no head lettuce is now available locally, but the leaf variety has improved in size and crispness; California prunes (in packages) are 35 cents a lb. ; tomatoes are 30 cents a lb.

Occasionally a chicken is offered at the stores in trade, the price having increased to 30 cents a lb. Very little maple syrup is being brought in, the price having increased by 10 cents a gallon, $2.60 being asked this week; the quality has been particularly good this season if the supply has been disappointingly small.

Meat prices are practically unchanged, sirloin steak being 25 cents, and round steak 22 cents a lb.; roasts are from 18 to 22 cents according to quality. Veal cutlets are 30 cents and veal roasts 22 to 25 cents a lb.; pork is 28 cents; sausage (best quality) are also 28 cents; bacon (best brand) 50 cents a lb., as is also peameal back. Lard is 25 cents a lb.

Live weight, for the butcher trade, beef, No. 1 quality, is 7 cents; pork 13 1-4 cents. Haddie fillets are 25 cents a lb., and finnan haddie is 20 cents.

AT COBOURG.

COBOURG, May 3. — There was one load of potatoes on the market, and other vendors brought in a few bags; $4 was the general price. A few cans of maple syrup, the last of the season, were offered at a rate of a half gallon can for $1.25. Eggs sold from 22c to 23 for pullet seconds up to 28c and 30c for extras. Butter sold from 40c to 42c a pound. The only thing in the way of fresh green stuff was onions selling for 5c a bunch. Parsnips (last year's) sold 6 for 10c. Apples could be had at various prices; russets 30c and 35c for an 11 quart basket, veggoners, 30c, Spys, 40c.

There were very few fowl. Beef, fresh veal and some cured meat was cut up by the butchers, selling at usual prices.

AT COLBORNE.

COLBORNE, May 3. — Bad roads have militated against produce being brought in very freely the last two weeks. Potatoes are selling at $4 a bag; and dealers have paid as high as $4 on the farmers' premises for spuds. Butter sells from 38c to 40c a pound and eggs from 23c to 27c a dozen. Notwithstanding the prediction that apples were so damaged by early frosts last year that they would not keep there is aboundance of apples, selling at very reasonable prices. The new vegetables are now in the stores and the demand for the old is not keen.

AT MARMORA.

MARMORA, May 3.—Prices in Marmora stores on Saturday were: Beef — Sirloin 30c lb.; round 25c lb.; roast 15c and 18c lb.; stew 12c lb.; lamb 35c lb.; pork 28c and 30c lb.; veal 28c lb.; sausage 25c lb.; eggs 24c and 26c doz.; butter 30c lb.; lard 25c lb.; cabbage 10c lb.; potatoes $4 a bag.

AT TWEED.

TWEED, May 3.—Produce prices for the past week were: Potatoes very scarce and selling for 75c peck; apples 35c and 40c peck; lettuce 10c bunch; cabbage, 2 lbs. 25c; green onions 10c bunch; Texas cooking onions, 2 lbs. 25c; eggs 25c and 28c doz.; cheese 30c and 35c lb.; dairy butter 35c lb.; creamery butter 38c lb.; oranges 40c, 60c and 75c doz.; lemons 40c doz.; Dutch sets, 2 lbs. 35c.

AT BAILIEBORO.

BAILIEBORO, May 3. — The maple syrup season is past now, and this year the run was not so good as it has been in past years. The average price for good syrup was 75c to 80c quart.

Hogs last week brought 13c lb. locally. Eggs are still 24c dozen, and butter is selling from the local stores at 45c lb.; bread sells at 11c a single loaf.

The trappers in the district of Rice Lake claim that the catch of muskrats is not over half as large as it was last spring. The price offered here is $2.30 a hide.

AT OMEMEE.

OMEMEE, May 3. — A splendid variety of vegetables appeared in the local stores on Saturday. Cabbage is 10c lb.; new carrots are two bunches for 25c; asparagus two bunches for 25c; green onions 5c a bunch; celery 15c and 20c a bunch; leaf lettuce 5c a bunch; tomatoes 25c lb.; nice large pineapples are 30c each; potato onions are 10c lb.; and Dutch sets 18c or two lbs. for 35c.

Potatoes, which are not at all plentiful, are selling in the stores at 60c a peck, but were delivered by a farmer at $3 a bag to a householder.

Eggs have dropped to 24c and 26c a dozen, and dairy butter has dropped from 40c to 32c a lb., which price is lower than for many months past.

Maple syrup was more plentiful on Saturday, citizens having been canvassed by two different farmers. Mr. J. Williams disposed of 75 gallons during the week for $2.35 a gallon, which he had shipped from the east.

Live hogs shipped last week brought $13.25 a cwt.

AT BURNBRAE

BURNBRAE, May 3—Potatoes are scarce, particularly those fit for seed, and prices soar in some cases to $4.00 and $4.50 a bag. The maple syrup sales ended last week at from $2.00 to $2.50 a gallon which was only a fair price considering the small make. Cheese is starting at about the same as other years with sales from 16 1-4 cents to 16 3-4 cents a pound. Butter fat prices were lower with the heavier flow of milk and creameries have been paying around 40 cents a pound. Eggs remain steady at 25 cents a dozen on on a basis of all grades. Hog and veal prices are much the same as last week with the rush of the veal shipments just on. Good calves bring 7 cents a pound.

AT WOOLER

WOOLER, May 3 — Market prices at the stores and community, Wooler:

Eggs, firsts 26c a dozen, seconds 20c a dozen; Butter, dairy, 40 cents a pound, creamery, 42c a pound; Honey 10c a pound (mixed; Cabbage, 10c a pound; Lettuce, 15c for two heads; Potatoes, $5.00 a bag; Beans, 5c a pound; Spanish Onions, 3 lbs. for 25c; Sausage, 23c pound; Bacon, 45c a pound; Cream, 30c a pint; Hay, $13.00 a ton.

AT HASTINGS.

HASTINCS, May 3.—A slight decline is noticed in the prices of eggs this week, the merchants paying from 22 cents to 25 cents per dozen, graded.

Dairy butter is coming in more plentifully than for some time past and is 40 cents to 45 cents per lb.

Potatoes are higher recently due largely to shippers who are buying throughout the country for local export trade.

AT KEENE.

The following are the prices prevailing at Keene on Saturday:

Eggs 24 to 26 cents a dozen; butter, 38 to 40 cents a pound; honey, 15 cents a pound; maple syrup $2.50 a gallon; hogs, $13.50 a hundredweight; veal calves 6 to 10 1-2 cents a pound; wheat, $1.20 to $1.30 a bushel; barley, 80 cents a bushel; oats, 40 cents a bushel.

AT NORWOOD.

NORWOOD, May 3.—Prices in Norwood stores during the week-end: Domestic cheese 40c lb.; kraft cheese 40c lb.; creamery butter 40c lb.; dairy butter 38c lb.; timothy seed $6 bushel; No. 1 red clover seed $18 bushel; potatoes $4 bag; eggs 28c dozen; pineapples 25c and 30c each; fresh cabbage 10c lb.; celery, none offered; head lettuce 20c; leaf lettuce 5c bunch; new cabbage 10c lb.; maple syrup $2.25 to $2.50 gallon.

(Turn to Page 4, Please)

THOSE WERE THE DAYS

LIVONIA, May 3. — In comparing potato prices Richard Carr says he remembers carting spuds when they were sold for 11 cents a bushel. And in the fall of 1895 a man took 1000 bushels of potatoes to Piffard to sell the lot for $50—a nickel a bushel.

SHOWS PROSPER.

LONDON, May 1.—There are 15,000,000 pounds invested in traveling shows throughout the British Isles, it was reported at a recent meeting of the British Showmen's Guild. The business used to cater exclusively to children, but now has a large adult patronage as well.

OBITUARY.

MRS. MARK PAUL.

LAKEFIELD, May 3.—The death occurred this morning of Sara Smith, wife of Mark Paul. The deceased was born in England about 70 years ago, and had lived in Lakefield for about 40 or 50 years, and was well-known in the village. She was twice married. Her first husband, James Long, died several years ago and four years ago she married Mr. Paul, who survives her. She had been ill for a long time. Mrs. Paul was a member of St. John's Church. The funeral announcement will be made later.

WILLIAM KINYON.

CAVAN, May 3.—William Kinyon died yesterday at the home of his daughter, Mrs. George Howden. He was in his 82nd years, and is survived by five daughters. The funeral will take place to-morrow afternoon at 2 o'clock, and interment will be made in St. John's Cemetery, Ida.

ROTARY IN DENVER.

DENVER, Col., May 1.—Three of the 33 flags of delegate nations to fly over the Rotary International convention here in —June, Spain France and Mexico—once before temporarily waved o'er the Rockies, but it was in conquest days before the coming of the Stars and Stripes.

Handiest thing in the house

FOR BURNS AND SCALDS

Burns and scalds are inevitable in the kitchen. Keep "Vaseline" Jelly handy. Soothes and heals. Pure. Safe. Famous for two generations.

Chesebrough Mfg. Company (Consolidated)
5520 Chabot Ave., Montreal

Vaseline
TRADE MARK
PETROLEUM JELLY

EATS GOLDFISH.

HUDSON, N. H., May 1.—A man who wagered he could eat four goldfish won his $1 bet, but suffered severe stomach pains. He was in considerable distress for an hour after accomplishing his feat.

DON'T TRUST TRAINS.

PROVIDENCE, R. I., May 1.—Charles E. West was born and spent his 48 years near Providence, yet he never has ridden on a steam train. West, who has been to New York, Boston, Brockton, Worcester and other cities, says he prefers to go on his bicycle.

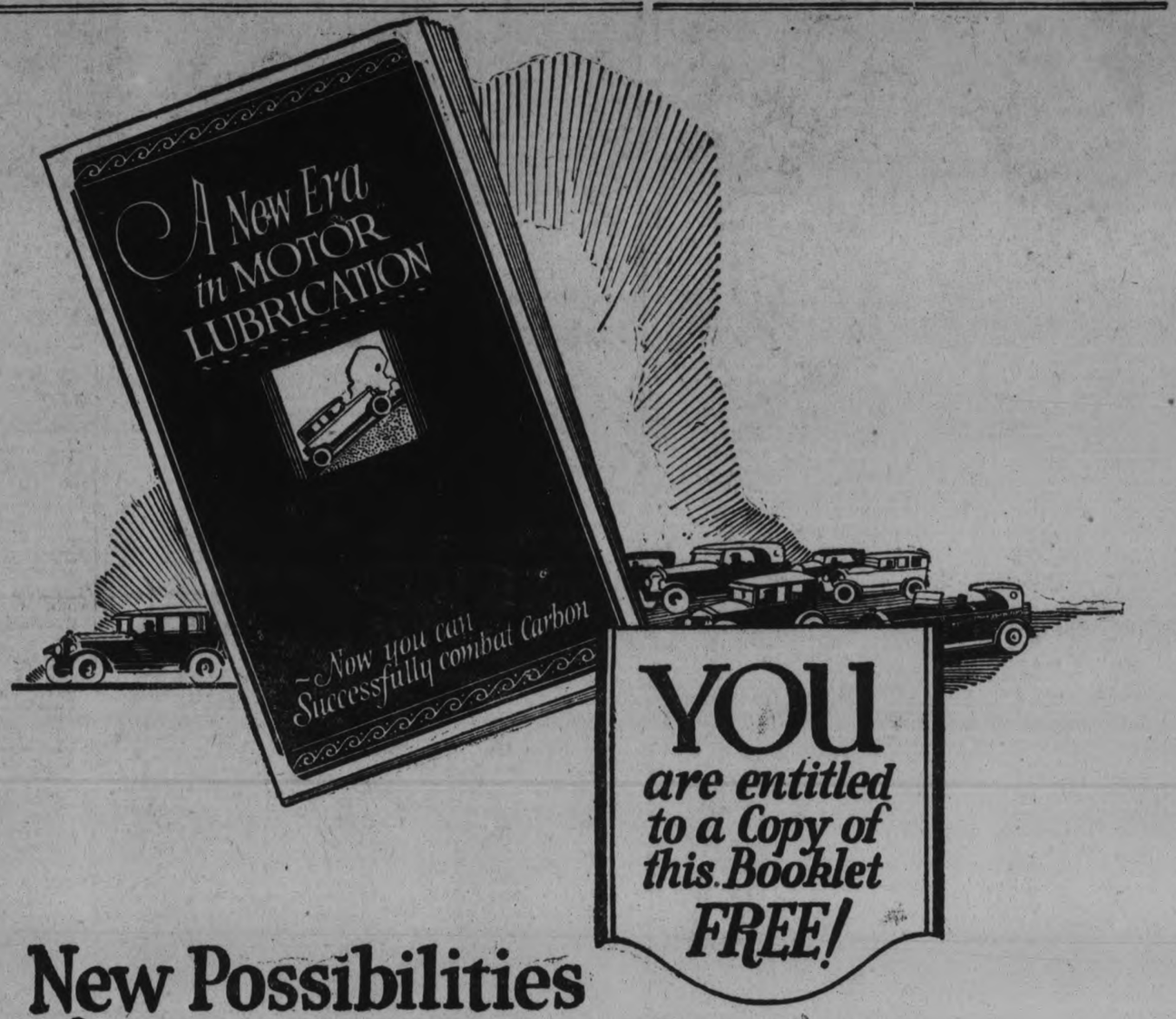

New Possibilities
for Pleasure and Economy from your Car

MARVELUBE, the new process Imperial Motor Oil, has ushered in a new era in motor lubrication for you and every other motorist in Canada.

No longer need your car knock and balk on the hills. Heavy repair bills for worn-out parts and scored cylinders, are now a thing of the past. Carbon, the greatest menace to your motor, has at last been conquered by a lubricating oil.

Marvelube, the lubricating oil discovery of the modern automotive age, answers each and every lubricating problem presented by the automobile motor of today—gives results that will amaze and delight you.

The booklet "A New Era in Motor Lubrication", tells the story of Marvelube and shows why this marvelous lubricating oil can renew your car's "pep" and power and protect it, as no other motor oil can, from expense and deterioration.

Next to a trial filling of Marvelube, the booklet affords the most convincing testimony that this wonderful new oil marks the greatest forward step in automotive lubrication since oil and the auto joined forces to speed the progress of the human family.

IMPERIAL OIL LIMITED

mail this to-day

Please send me the booklet "A New Era in Motor Lubrication"

Name .....

Address .....

IMPERIAL

Marvelube
MOTOR OIL
Successfully combats Carbon

We have purchased a CARLOAD of MARVELUBE MOTOR OIL, and our GASOLINE AND OIL SERVICE will be glad to serve you by the pint, quart, gallon or in bulk. DRIVE RIGHT UP.
Free Air and Water Service for Everybody.

DUFFUS MOTOR SALES
PETERBOROUGH MILLBROOK NORWOOD

The Evening Examiner

PHONES—Editorial 1661. Business Office, 1600. Private Branch Exchange to all Departments.

The Examiner is a member of the Audit Bureau of Circulation.

The Daily Examiner, published every lawful evening by The Peterborough Examiner, Limited. Office, 379 George street. $6.00 per year, delivered in city; out-of-town subscribers by mail, $4.00 a year.

The Weekly Examiner, published every Thursday. Subscription price $1.50 a year.

J. S. REPRESENTATIVES

Special U. S. Representatives—W. E. Stockwell, 612 People's Gas Building, Chicago Ill.

New York—Chas. P. Miller, 225 Fifth Avenue.

Advertising Rates on application.

R. M. GLOVER, Managing Director.

MONDAY, MAY 3, 1926.

ONE EFFECT OF THE STRIKE.

Canada may be affected in many ways by the great strike in Great Britain, but the first consequence of the trouble so far as this country is concerned is that the Dominion will no longer be able to count upon Welsh coal.

Should the tie-up continue very long this stoppage will have a marked effect upon the fuel situation, especially in Montreal, which has developed into a large market for Welsh anthracite and where plans were on foot for the importation during the summer of a much larger quantity of this fuel.

Considerable Welsh coal was consumed in Ontario, too, during the past winter, and satisfaction was expressed by those who tried the fuel.

If it is kept out of the Canadian field next winter as a result of the strike, the efforts being made to develop a fuel policy that would render this country less dependent upon the United States should be redoubled and the possibilities offered by the Alberta and Nova Scotia collieries should be fully investigated.

With British coal likely to be unavailable Canada will be more than ever compelled to depend upon the United States, unless a way is found of using the coal supplies with which the Dominion is bountifully blessed.

THE PICKEREL SEASON.

The pickerel season opened on Saturday.

A few years ago such an announcement would have been received very apathetically in Peterboro, for the pickerel was unknown in these waters until recently.

He is here now, however, in numbers, and as a pan fish has attained a wide popularity, albeit he provides no thrills for the man who likes a fight before he lands his fish.

Usually a pickerel comes in with about as much battling spirit as the old boots or the tin cans that some anglers are unlucky enough to get their gear entangled with.

Notwithstanding this lamentable lack of fighting blood, Mister Pickerel is in demand, and no doubt a small army of fishermen will try their luck.

They should remember that the legal catch is twelve a day, and that the legal minimum is fifteen inches, and they should also remember that while the pickerel season is open it is a closed season for maskinonge.

Many sportsmen lament the early opening of the pickerel season for the reason that many game fish are likely to be taken, and that it is impossible for the overseers to prevent much of this slaughter.

This condition has been called to the attention of the authorities on more than one occasion, and the agitation may lead to a change in the regulations.

THE BEST SPRING TONIC.

Dr. Hastings, Toronto's Medical Officer of Health, issues many bulletins to the people of that city on how to take care of themselves, and he usually has something of interest to say.

His latest advice is to the effect that the best spring tonic is not cream of tartar and molasses, but consists of a spade, a hoe, a rake and a weeder.

In other words, Dr. Hastings advises people to have a garden even if they only grow a few flowers in the backyard.

It is a tonic that Peterboro people should be able to take even more easily than their Toronto cousins.

We are not so much cramped for space here, nearly everybody has a piece of ground available, the air is purer, and there is nothing in the world save sheer laziness to prevent Dr. Hastings' prescription being accepted by the whole community.

As he points, there is both mental and physical exercise to be gained from a garden.

The thrill of seeing something you planted actually pushing its way through the soil, the excitement of chasing your neighbor's hens off the garden patch, the smug satisfaction of looking at two or three anemic radishes on a plate and realizing that they are "home-grown," the incidental disappointments involved in seeds that were planted too deep and stayed planted or the vegetables that grow all to tops—all these are included along with fresh air and exercise in Dr. Hastings' free advice.

The Examiner is glad to pass it on to its readers.

THE CRISIS IN BRITAIN.

Once again Great Britain is face to face with a crisis, this time in her own household.

The strike of one million coal miners, which is to be followed tomorrow by a general strike involving four million more labour union members, promises to be more demoralizing in its effect upon industry than was the World War.

A state of emergency has been declared by King George, which means that the Government has been given almost unlimited powers in dealing with the situation, and Premier Baldwin can be depended upon to take prompt measures to ensure that the people of Great Britain shall suffer as little as possible.

Public opinion outside the ranks of the strikers themselves seems to favour meeting the crisis with a firm hand, and the Government is already assured of the active assistance of a volunteer organization that has long been preparing for just such an emergency.

The economic loss caused by a tie-up on the scale that is threatened will be enormous, and if the strike is of long duration the consequences will be grave indeed.

England has seen a long series of strikes since the war, scarcely a month having passed with a labour disturbance of some kind or other, but the present trouble is, of course, the worst blow yet, and the struggle promises to be a bitter one.

THE FRUIT AND VEGETABLE INDUSTRY.

A plea for the extension of the fruit and vegetable industry of Canada was made recently before the Canadian Horticultural Council, when it was pointed out that $5,000,000 worth of fruit that can be produced in the Dominion is imported every year, together with $10,000,000 worth of fruit that can not be raised there, and that Canadians sent to foreign countries $5,000,000 for the purchase of vegetables that they could raise and only $100,000 for those they cannot produce. A bulletin reviewing the fruit and vegetable industry, says:

"The total value of the commercial fruit production of Canada in 1925 was $25,553,212, as compared with $25,503,346 in 1924. The Provinces contributing to this commercial production were Ontario with a total of $11,986,919; British Columbia, $7,849,217; Nova Scotia, $4,402,752; Quebec, $840,677, and New Brunswick, $473,637. The apple was the most important fruit crop in each Province, grapes also reaching a high value in Ontario.

"Imports of fruit into Canada for the years 1923, 1924 and 1925 have totalled respectively $27,005,094, $25,539,431 and $27,072,134. In the past year fresh fruits accounted for $19,637,532 of the total, dried fruits for $5,363,820, and preserved fruits $1,932,004. Much of this importation is naturally unavoidable, but the Dominion is importing substantial quantities of apples, pears, cherries, cranberries and currants which she is capable of producing herself, and grapes are annually imported to the extent of over half a million dollars from Spain, the United States and the United Kingdom, although there is much land in the Niagara district suited to this production, which, both dried and evaporated, might with profit be manufactured in the Dominion.

"The possibilities of fruit growing in Canada have scarcely been tapped. There is no question as to the quality of the Canadian product. Year after year Canada has been awarded the premier prizes for both the best dessert and culinary apples grown in the British Empire, at the Imperial Fruit Show in England. With the import and export situation as they stand at the present time the agricultural development of the immediate future should see a greater proportionate growth in fruit growing."

THE PERSONAL TOUCH.

The incident given in the British Whig of Sir Henry Thornton's desire to attend a function at Belleville when a parchment testimonial is to be given to George Cornish, a C.N.R. employee, for saving a child from drowning, leads the St. Thomas Times-Journal to say that Sir Henry is a firm believer in the efficacy of the personal element in the conduct of a great business. In this he is of kindred spirit with Premier Stanley Baldwin in Great Britain, a paternalist who knows his farmhands by name and, before his great steel works at Swansea grew to their present large proportion, was on similar terms with his industrial rank and file. Sir Henry is convinced that the best and most satisfactory public service can only be performed by a body of employees imbued with a fine esprit de corps that pervades the whole system from the highest to the humblest position. Moreover, he practices what he preaches, as is well illustrated in the incident quoted by the British Whig.

As the Whig remarks, this is just what would be expected from Sir Henry, a big-hearted, sympathetic, generous man. It says much for the calibre of the Canadian National chief that, amid the multifarious jobs to which he must give personal attention, he should be ready to go out of his way to express the appreciation of the organization he controls for an act of heroism, an appreciation all the more valuable when coming from the President. Thoughtful actions of this kind, done spontaneously and in the right way, are the salt that savors the ordinary routine of service and breed that spirit of comradeship and loyalty to the common cause essential to success. In these days of gigantic corporations that operate with the soullessness of a machine Canada is fortunate enough, at this critical period of her railway history, to have at the head of the national system a warm-hearted man as well as a highly competent executive.—Kingston Whig.

CITY AND COUNTRY.

Perhaps the subject of farm and city division of opinion has been exaggerated, says the Border Cities Star. Men on both sides—most of them politicians—are to blame if this is the case. In a country like Canada, in a Province like Ontario, such divisions should not exist. As a matter of fact our interests are identical. The city cannot prosper unless agriculture is prosperous, and farmers are not likely to be prosperous if the city's business lags. The two factors are interdependent. They are the halves of the perfect whole. One is necessary to the other. This being so, then, their interests are the same and one must always be alert to assist the other. It doesn't always seem this way, but it should be, and far-seeing citizens in town and country are working toward the great ideal of closest co-operation and partnership between the two sections of the country. Mr. Martin himself is doing much in this way.

One of the unfortunate things in Canada—and indeed in many other countries—is, of course, the fact that too many farmers' sons have gone to the cities. The result is urban congestion and rural depopulation. Just how we are to overcome this condition is something of a problem. In a free country people can live and work where they will. There can be no law to keep people on the farm or in the town. It is a matter for every individual to decide for himself. By education, however, much can be done to stop the trek cityward. Indeed efforts along this line have already been productive of excellent results and the work can be carried much further.

Farming is today more attractive than at any time in the past. Modern inventions and an easier money situation make this fact true. The farmer is no longer isolated. Good roads, the telephone, mail delivery, the radio, electric power and countless other things have served to put his living facilities quite on a par with the city dwellers. In many respects he has the advantage. He is not cramped for room. He is away from the dirt and the smoke and the noise.

And—more potent than all—he has a far greater degree of independence.

EDITORIAL NOTES AND COMMENT.

And now the bromidic, "Is it warm enough for you," makes its first appearance of the season.

There is at least variety to the Canadian climate. One day you carry out the ashes and the next you're stringing up a hammock.

The customs probe seems to suggest, "Ye Ho! ho! and a bottle of rum," as an appropriate song for the Civil Service Commission.

"Pro Bono Publico" is getting ready to write a letter complaining about the dust nuisance.

Great Britain faces the worst crisis in her history, save that of Aug. 4, 1914.

One feature of the warm weather is the gay plumage it reveals on the male birds seen in the Sunday parade.

— RADIO — PROGRAMS

All time in this program is Eastern time.

6 p.m.

WBBM (226) Chicago—Vocal.
KDKA (309) Pittsburgh—Children's period; concert.
WBZ (333) Springfield, Mass.—Ensemble.
WWJ (353) Detroit—Concert.
WJJD (370) Mooseheart, Ill.—Concert.
WMAQ (447) Chicago—Organ; orchestra.
WEAF (492) New York — Columbia University lecture: Adolph Opfinger, piano: "The Lullaby Lady."
KYW (536) Chicago—Concert.

7 p.m.

WBAL (246) Baltimore—Orchestra; Sandman circle.
WRNY (258) New York—Variety.
KDKA (309) Pittsburgh—Concert.
WAHG (316) Richmond Hill, N. Y.—Musical.
WBZ (333) Springfield, Mass.—Orchestra; organ.
WWJ (353) Detroit—Studio.
WGY (379) Schenectady—Mandolin quartet.
WLW (422) Cincinnati—Concert.
WJZ (455) New York—Orchestra.
WCAE (461) Pittsburgh—Studio.
WCAP (469) Washington—Variety.
WEAF (492) New York—Adolph Opfinger, piano; Francine Vyde, soprano.

8 p.m.

WBAL (246) Baltimore—Vocal and instrumental.
WRNY (258) New York—Variety.
KFNF (266) Shenandoah—Orchestra.
WSM (283) Nashville—Orchestra; bedtime story.
WJAR (306) Providence—Musical.
WBZ (333) Springfield, Mass.—Plays; orchestra.
WWJ (353) Detroit—Orchestra.
WLW (422) Cincinnati—Opera, "Castle Agranzant."
WJZ (455) New York—Orchestra.
WEAF (492) New York—Gypsies. To WJAR (306), WWJ (353), WCAP (469), WEEI (476), WOO (508).

9 p.m.

WBAL (246) Baltimore—Talk; musical.
WGHB (266) Clearwater, Fla.—Vocal and instrumental.
WCAU (278) Philadelphia—Minstrels.
WSM (283) Nashville—Orchestra.
WAHG (316) Richmond Hill, N. Y.—Soloists: orchestra.
WDAF (366) Kansas City—Band.
WLIT (395) Philadelphia—Theater program.
WCCO (416) St. Paul-Minneapolis—U. of Minneapolis program.
WJZ (455) New York—Sasha Culbertson and string quartet.
WEAF (492) New York—Grand Opera, "Faust." To WTAG (268), WJAR (306), WTIC (309), WCAE (461) WCAP (469), WOO (5083.
WHO (526) Des Moines—Orchestra.

10 p.m.

WRVA (256) Richmond, Va.—Talk; organ.
WRNY (258) New York—Play.
KDKA (309) Pittsburgh—Light opera.
WAHG (316) Richmond Hill, N. Y.—Weather report; orchestra.
KFAB (341) Lincoln, Neb.—Orchestra.
WDAF (366) Kansas City—Classical.
WLIT (395) Philadelphia—Orchestra.
WCCO (416) St. Paul-Minneapolis — Classical.
WLW (422) Cincinnati—Dance tunes.
WEAF (492) New York—Ben Bernie and orchestra.
WOAW (526) Omaha, Neb.—Classical.

11 p.m.

WRVA (256) Richmond, Va.—Orchestra.
KFKX (288) Hastings, Neb.—Musical.
KOA (322) Denver, Colo.—Musical and play.
WBAP (476) Fort Worth—Orchestra.

12 p.m.

KFKX (288) Hastings, Neb.—Musical.
WBAP (476) Fort Worth—Orchestra.
WHO (526) Des Moines—Organ.

1 a.m.

KNX (337) Los Angeles—Orchestra.
WDAF (366) Kansas City—Frolic.

WISE AND OTHERWISE

Often a fellow will look kinda familiar to a girl—and when she meets him, she finds out he is.

* * *

** A father is in a fine predica- **
** ment these days. If he uses **
** slang his wife says he's setting **
** a bad example—and if he **
** doesn't, the kids think he's a **
** back number. **

* * *

The busiest man we know of is the fella who changed all the i's in his name to e's, 'cause he didn't have time to dot the i's.

* * *

When a man grows old enough to make out an income tax, it dawns on him why he had to study algebra when a kid.

* * *

A man may request a raise because he's just been married—but no company is responsible for what happens to a person when off duty.

* * *

The price of some gowns is a couple of hysterics and a flock of tears.

* * *

They were stranded on an island.
"I'm hungry," shouted Myrtle.
And Jack replied, "Let's make some soup.
Our boat has just turned turtle."

FABLES IN FACT.

THE HUSBAND AND THE WIFE WERE DISCUSSING STYLES PERIOD SHE COMMA OF COURSE COMMA WAS CONTENDING THAT A WOMAN HAD TO BE IN STYLE OR BE A BACK NUMBER PERIOD HUBBY LISTENED TO HER SIDE OF THE STORY TILL HE GOT TIRED OF IT COMMA AND THEN SAID COMMA QUOTATION MARK JUDGING FROM THE DRESSES YOU'VE BEEN WEARING LATELY COMMA FASHION AMOUNTS TO PRACTICALLY NOTHING QUOTATION MARK PERIOD FATHER WAS RIGHT PERIOD

(Copyright, 1926, NEA Service Inc.)

A microphone has been invented in England which so magnifies the ticking of a watch that it sounds like the explosion of a gasoline engine.

CATTLE, GRAIN AND PRODUCE

Peterboro—Toronto—Montreal Winnipeg

RETAIL.

Fruit.

Bananas, 40-50c d.z.; oranges, 30-90c doz.; blood oranges, 40c doz.; grapefruit, 2 to 4 for 25c; lemons, 40c doz; layer figs, 30-40c lb.; cooking figs, 3 pounds for 25 cents; dates, 2 and 3 pounds for 25 cents; cooking apples, 15-25c peck; Tolman Sweets, 30c peck; Spies, 35-50c peck; pears, 3 for 25c; cranberries, 20-25c lb.; cocoanuts, 10-20c each; pineapples, 30-35c each; California grapes, 25c lb.; Malaga white grapes, 50-75c lb.; Jonathan apples, 40c pk; honeydew melons, $1-$1.25 each; strawberries 35c pt. box.

Vegetables.

Potatoes, 65-70c peck; carrots, 25c peck, new carrots, 2 bunches 25c; turnips, 15-18c peck; parsnips, 40c peck; cooking onions, 4 lbs, 25c, Spanish onions, 3 lbs., 25c; cabbage, 10-20c head; new cabbage, 10c lb.; head lettuce, 20-25c each; leaf lettuce, 5c bunch; celery, 15-25c bunch; parsley, 5c; California peppers, 10c each; sweet potatoes, 2 lbs. for 25c; tomatoes, 30-35c lb.; California, 30c lb; mushrooms, $1 lb; dried beans, 4 lbs. 25c; California cauliflower, 40c each; rhubarb, 2 bunches, 25c; asparagus, 15-65c (small and large) bunch; radishes, 10c bunch; green onions, 5c bunch; artichokes, 15c; cucumbers, 35-50c each; spinach 20c lb; string beans, 40c lb; egg plant, 25-50c each.

Nuts.

Mixed, 25-35c lb; peanuts in shell, 25c lb.; shelled walnuts, 20-45c lb.; broken, 40c whole halves, 70c lb; California budded, 49c lb.; almonds, 70c lb.; filberts, 60c lb.; chestnuts, 30c lb; pecans, 40-75c lb.

Dairy Produce.

Butter — Creamery, 45-47c lb.; dairy, 43-45c lb.; lard, 20-28c lb.; shortening, 17-19c lb.

Eggs—Extras, 33c dozen; firsts, 29-30c dozen; seconds, 25c dozen.

Cheese—28-40c lb.; Roquefort cheese, 60c lb.

Honey—Clover, 5 lb. pail, 65-70c; 20 cents pound; herrings, 20 cents amber, 50c; comb, 20-30c each.

TORONTO LIVESTOCK.

Current Quotations

Export steers, choice	$ 8.00	$ 8.25
Heavy steers, good	8.00	7.50
Butchers' choice	7.25	7.50
do., fair to good	6.75	7.25
do., medium	6.00	6.65
do., common	4.50	5.50
Butchers' cows, choice	5.85	6.50
do., good	5.25	5.75
do., medium	4.25	5.00
Canners and cutters	2.50	3.50
Butchers' bulls, good to choice	4.75	5.75
do., bologna	4.00	4.50
Feeders, good	6.00	6.50
do., fair	5.25	5.75
Stockers, good	5.00	5.50
do., fair	5.25	5.75
Stockers, good	5.00	5.50
do., fair	4.50	5.00
Milch cows and springers		
do., good	80.00	100.00
do., fair	60.00	70.00
Calves, choice	12.00	13.00
do., medium	8.00	10.00
do., common	6.00	7.50
Lambs, choice	14.00	15.00
do., medium	12.00	13.00
do., heavies and culls	4.00	6.00
Sheep, choice light	9.00	10.00
Hogs, f.o.b.	12.75	13.00
" fed and watered	13.35	13.60
do., off cars	13.75	14.00

STERLING RATES.

MONTREAL, Que., May 2. Canadian Press. — Sterling exchange rates were quoted here as follows:
Sterling demand, $4.86 5-8.
Sterling cables, $4.86 1-8.

MONTREAL GRAIN AND PRODUCE.

MONTREAL, Que., May 2. Canadian Press. — Due to the British coal strike trading in grain on the local market on Saturday was reduced to a minimum with the result that all departments were dull. Local operators bought car loads of oats, however, a few sales being made.

Prices for millfeed ruled as quoted, but odd sales of straight cars of shorts were made as high as $34 and $34.50 a ton.

Quietness prevailed in the market for standard grades of rolled oats.

Egg receipts in Montreal Saturday were 3492 cases. This compared with 2643 cases a week ago. Arrivals for the week ending May 1 were 19,147 cases, as compared with 17,045 for the previous week.

Unseasonable climatic conditions throughout the country have had their effect on egg production and it is estimated that the peak of production will be three weeks to a month behind last year.

Keen competition for supplies exists at primary points, and prices have been boosted to an extent to induce in operators the expectation that there will be a big increase in storage prices in the fall.

Butter receipts on Saturday were 1583 packages, as against 1470 packages a week ago, while the week's arrivals totalled 6278 packages which compares with 4325 for the previous week.

No change in prices was announced, but the market undertone was easy due to more liberal supplies.

The receipt of cheese Saturday amounted to 751 boxes, against 684 for Saturday week. Arrivals for the week were 5791 boxes as against 4341 last week. The export trade in cheese is slow.

District Markets

Prevailing prices in towns and villages in The Examiner's territory at the end of the week.

(Continued from page three)

AT BONAR LAW

BONAR LAW, May 3.—Prices at Bonar Law on Saturday were eggs 21 and 26 cents a dozen; butter 38 cents a pound; maple syrup $2 a gallon; potatoes $4 a bag and very scarce at that; beef, 10 and 12 cents a pound by the quarter; veal calves 8 cents a pound, live hogs, 13 cents; deacon hides 15 cents each; hay $10 a ton; oats 60 cents a bushel.

AT STIRLING

STIRLING, May 3.—The following prices have been paid in Stirling during the past week: Bread 20c a loaf; butter, dairy 35c a pound, creamery, 40c a pound; cabbage 10c a pound; chickens, 17c to 30c as to quality; eggs 24 to 30 cents as to grade; milk 10 cents a quart; pigs $13.25 per cwt; pork by carcass 18 1-4 cents a pound; beef by the quarter 9c to 14c a pound; veal calves 7 to 10 cents a pound; onion sets 20 cents a pound; cooking onions 5 cents a pound; potatoes $3.50 a bag; $4.50 in Belleville.

AT MADOC

MADOC, May 3.—Little change is noted in prices. Potatoes are very scarce indeed, but are still selling at $3.25 a bag. Dairy butter is 35c a pound and creamery is 40c. Eggs are 24 and 26c a dozen.

Meat prices are the same. Breakfast bacon is 45c a pound; peameal bacon 50c, sausage 22 and 25c a pound; pork 25 and 30c; veal 18 and 25c; beef 12 to 25c, and lamb 35 and 40c a pound.

Spinach is 20c a pound, carrots 15c a bunch, cabbage is 10c a pound, leaf lettuce is 2 bunches for 15c and head lettuce 15 and 20c each, cucumbers 25c each; cauliflowers 30 and 35c; radishes 10c a bunch; pinapples, 18's are 35c each; 24's are 30c each, and 30's are 25c; Valencia oranges of the new crop are beginning to arrive and are selling at 50c and 60c a dozen.

AT LINDSAY

LINDSAY, May 3.—Impassable roads and unfavorable weather conditions have had their effect upon the local market although some shipments in live stock, etc, took place during the week. On the week-end Frank Graham, of Ops, brought in a wagon load of hogs—twenty in number—on which he realized $600.

In the stores—Creamery butter 43 cents a pound; dairy butter 40 cents; cheese, old, 33 cents a pound; eggs, new laid, 30 cents a dozen; potatoes, $5 a bag; 85 cents a peck; apples 40 cents and 55 cents a peck; cooking onions, 6 pounds for 25 cents; Spanish onions, 4 pounds for 25 cents; clover honey, 5 pounds for 60 cents; in sections, 25 cents and 35 cents; maple syrup, $2.50 and $2.75 a gallon; ganulated sugar, $6.75 a bag; yellow, $6.25 a bag; lard, 27 cents a pound.

Hay, grain and seeds.—Bran, $1.75; barley, 63 cents; buckwheat 65 cents; oats 47 cents; wheat, goose, $1.25; fall $1.35, spring $1.25; shorts $1.85; rolled oats $3.60; flour, best pastry $4, Manitoba $4.80; alsike No. 1 $14.50; No. 2, $13.50; timothy, No. 1 $6.50, No. 2 $4.50; red clover, No. 1 $21; No. 2 $14; alfalfa, No. 1 $13.50; sweet clover $3.50 and $3.75; timothy hay, $13 a ton; clover, $17; baled hay $18 a ton; straw $6 and $7 a ton.

Live stock.—Cattle, selects, heavy export, 6 1-2 and 7 cents, common butchers, 5 cents and 6 1-2 cents; sheep, 7 cents; choice yearling, 9 cents; hogs, best quality, 13 3-4 cents; calves, choice, 7 and 10 cents.

Hides, etc.—Light hides, 2 lb tare, 6 cents; over 50 lbs, 5 cents; sheep skins, fresh, up to $1; tallow, rendered in cakes, 5 cents.

AT WARSAW

WARSAW, May 3.—The following is the week-end market report: Eggs vary slightly in the average price according to the store, they run from 23 cents to 28 cents, according to grade, averaging 25 to 26 cents a dozen. Butter fat in cream brings 35c a pound. Dairy butter is very plentiful and brings 30c a pound. Lettuce, onions and radish are each 5c a bunch. Imported tomatoes are 35ca pound; canned ones are 2 cans for 25c. No. 1 alfalfa is slightly dearer, $13 a bushel. Potatoes are reported to be $4 a bag. Bananas the 40c to 50c a dozen; Maple syrup is $2.60 a gallon. Little pigs, according to quality, are selling for from $6.50 each to $8 each.

AT LAKEFIELD

LAKEFIELD, May 3.—Prices are almost unchanged during the past week, the weather is so far from what is usual for the latter part of April that spring prices are still fairly high. Butter remains firm, creamery at 38 cents and dairy at 35 cents a pound. Eggs are 27 cents a dozen. Potatoes are very scarce and sell for 85 cents a peck; while applies are fairly pentiful for the season and run from 20 to 50 cents a peck, the latter price for the best Northern Spies.

Chickens are scarce, and sell for 38 cents a pound; pork is from 23 to 30c a pound; beef from 15 to 30c and lamb from 22 to 40c. Veal is from 12 to 30 cents; cream is stationary at 60 cents a quart.

The season for maple syrup is practically done, some was sold early in the week. The season this year was both late and short.

The greengrocers have a good variety of fresh spring vegetables. Head lettuce is 10 to 15 cents, leaf lettuce at 5 cents, green onions are 5 cents a pound. Celery sells at 25 cents a pound; tomatoes are 30 cents a pound. Celery seeds at 2 5cents a bunch, and good pineapples are to be had from 25 to 30 cents.

He Earns More than You BECAUSE—

he keeps fit. He takes no chances with constipation which impairs efficiency. He takes the matchless corrective in a new palatable form—*Squibb's Tasteless Castor Oil.*

Purified by a new process, Squibb's Castor Oil is easy to take because it is both *tasteless* and *odorless*. Clear as crystal, without any of the disagreeable features which mark the ordinary product, yet of the highest medicinal value.

Keep healthy, and keep fit, with Squibb's *Tasteless* Castor Oil.

Look for the word "*Tasteless*" on the bottle. At your Druggist's.

E. R. SQUIBB & SONS OF CANADA, LIMITED
[107 Duke Street, Toronto
Manufacturing Chemists to the Medical Profession since 1858.

SQUIBB'S
TASTELESS
CASTOR OIL

PROSPERITY INSURANCE.

DENVER, Col., May 3—A "Prosperity Insurance" campaign to raise $15,000 for advertising Colorado, thus protecting prosperity through another $50,000,000 return from tourists this summer, is the unusual method of an "income" subscription drive on behalf of the state by the Denver Tourist Bureau.

John Philip Sousa was a teacher of music at the age of 15 and a conductor at 17.

A THOUGHT FOR TODAY

GOOD IMPRESSIONS.

A corporation may spread itself over the whole world, and may employ a hundred thousand men; but the average person will usually form his judgment of it through his contact with one individual. If this person is rude or inefficient, it will take a lot of kindness and efficiency to overcome the bad impression. Every member of an organization who in any capacity comes in contact with the public is a salesman, and the impression he makes is an advertisement good or bad.

34 calls sold $75,000
—*and cost only $14*

"BY placing 34 Long Distance calls in one key city on a recent trip I sold $75,000 worth of bonds at a cost of $14"—writes a salesman for a bond house.

¶ ***Providing office room for visiting salesmen, and helping them plan a series of Long Distance calls is an everyday occurrence with our Manager. Give Long Distance a fair trial, and ask our Manager to help you. He will, gladly.***

W. R. NORTHGRAVE
Manager.

She Coughed Night and Day

Until She Used

Dr. Wood's Norway Pine Syrup

Mrs. S. E. Little, 103 Inkerman St., London, Ont., writes:—"I got a very severe cold which settled in my bronchial tubes.

I coughed night and day, and although I tried several different remedies I could get no relief until a friend advised me to take Dr. Wood's Norway Pine Syrup. This I did, and I must say that it gave me almost immediate relief as I got rid of my cough very quickly. I hope this testimonial will be the means of helping others."

"Dr. Wood's" is put up only by The T. Milburn Co., Limited, Toronto, Ont.

CLEMENCY SHOWN IN LINDSAY COURT

Sentence Suspended In Eldon Township Cases.

LINDSAY, May 3—In view of representations made by representative citizens of the township of Eldon on behalf of those parties guilty of recent thefts in that section, Police Magistrate Bradford dealt leniently with the accused when they came up for sentence last week. The young man who was charged with the theft of six pigs was given suspended sentence after paying the costs of the court and giving bonds for his good behaviour for a period of two years. He had already served a jail term of one week, and while there made a break for liberty, giving one of the officials a two mile chase.

The man who was charged with the theft of ninety bushels of grain and some poultry was also given suspended sentence, after paying costs of the court, making full restitution and furnishing bonds for his future good behaviour. According to a statement destitution existed in the accused's family. A number of his children were also very ill, and it was because of these conditions that he committeed theft.

A simple method of preserving sweet cider without loss in flavor is being sought through experiments at Ohio State University.

LABOR DISCLAIMS RESPONSIBILITY FOR STRIKE IN TRADES CONGRESS MANIFESTO

Blames Mine Owners and Government — No Settlement Proposal From Owners Until Eve of Expiration of Lockout Notices.

LONDON, May 3.—(Canadian Press).—The general council of the Trades Union Congress last night isued a manifesto to the nation explaining and justifying its action.

The council blames the mine owners for locking out more than a million miners, and the government for its failure to make any acceptable proposals to enable the mining industry to continue without any further lowering of the standards of life and labor in the coal fields, pending a reorganization.

It declares that the Trades Union Congress has been compelled to organize united resistance to an enforced settlement of the mining problem at the expense of the mine workers' wages, and disclaims all responsibility for the calamity that now threatens. Its action, it adds, is not directed against the public, and responsibility for the consequences lies with the mine owners and the government entirely.

Belated Proposal.

No porposal for a national settlement, the manifesto further asserts, was made by the mine owners until within a few hours of the time fixed for the expiration of the lockout notices, and by the government's refusal to insist upon the withdrawal of those notices to enable the negotiations to continue, except upon the conditions that the miners agreed in advance to accept wage reductions the government made it impossible for the representatives of trade unions to effect an honorable settlement.

The manifesto concludes:

"Even now, with a general stoppage within sight, the Trade Union representatives believe an honorable settlement can be reached, but it is absolutely essential that the government's demand for an undertaking from the miners' leaders to consent in advance to a reduction of wages be withdrawn; the notices of the lockout must also be withdrawn, to alow the negotiations to proceed without the issue being prejudiced.

When a bit nervous you should use Cl-O-ve

LIFE SAVERS

THE CANDY MINT WITH THE HOLE

nerve soothing

"always good taste"

FARMERS WORRY AS HEAVY VANS DESTROY ROADS

Numerous Deep Ruts in Provincial Highway From Spring Traffic.

TRAFFIC HELD UP.

Wheat and Clover Full of Promise as the Season Opens.

BAILIEBORO, May 3.—The question of the bad condition of the public highways has became a serious one during the past week. Even on the Provincial Highway between Peterborough and Port Hope there are numerous bog holes where the bottom has seemed to drop almost completely out of the road bed. The people of this community who have to travel over these roads are getting in a panic over the big moving vans and trucks going back and forth over the highway, breaking through the roads and making big bog holes where even small cars cannot travel over. One day during the past week a resident of the village coming from Peterborough came to a bad place in the highway where only twenty cars and trucks were held up, awaiting their turn to be drawn through. The farmers residing off the Provincial Highway have not as yet been able to get their motor cars out, and it looks as though the season for the 1926 car traffic was going to be a short one, as some of the farmers claim it will take three weeks yet before their lanes and roads are dry enough to drive a car on.

Crops Are Promising.

Since the weather has come in fine, the wheat and clover are looking splendid. The fields are taking on a green shade, and the farmers are living in great hopes that the danger period is already past. The farmers are living in hopes that they will be right into the midst of spring work this week.

A. Dawson started to plough his orchard on Wednesday, and the ground seemed to plough in good shape.

Says Florida Is Boycotting Ohio Industries In Reprisal

COLUMBUS, Ohio, May 3.—James M. Cox, Democratic candidate for President in 1920 and former Governor of Ohio, declared today a boycott had been effected by Florida interests against Ohio industries as a reprisal for Ohio's official attitude against Florida real estate.

Mr. Cox said that while a Tampa trade body recently voted down a resolution calling for reprisals against products from the Buckeye State "a boycott can be effected without official sanction, and it is effective now" Two Dayton plants, the former Governor declared, recently suffered severely from the "psychological boycott."

Mr. Cox's statement was made in reply to utterances by Governor Donahey, Democrat, and the State Director of Commerce, Cyrus W. Locher, in which they outlined reasons for not permitting sale of Florida land in Ohio. Mr. Locher is a candidate for United States Senator.

ADVENTURER DEAD.

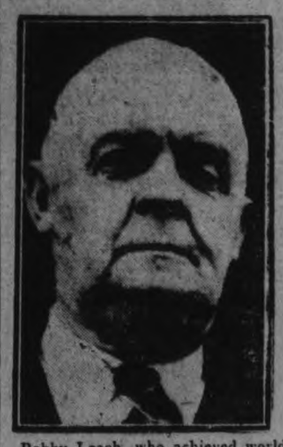

Bobby Leach, who achieved world wide notoriety when he plunged over Niagara Falls in a barrel, died in New Zealand as the result of a fall on a piece of orange peel.

ELECTION PROTEST.

Irregularities Alleged in Montreal Voting.

MONTREAL, Que., May 3. Canadian Press. — Electoral irregularities are charged against Ald. Joseph M. Riel of St. Eusebe Ward in contestation proceedings filed on Saturday in the Superior court by Alfred Mathieu, who was defeated in the recent civic election.

Mathieu alleges in his petition that Ald. Riel did not obtain a majority of the legal votes on polling day, because either personally or through his agents he was guilty of fraudulent practices. The petition which covers three pages, closely type-written, recounts in detail many alleged instances of electoral corruption.

Charges of impersonation at the polls are made, in addition to others of an equally serious nature.

Lindenwood College, St. Louis, which is preparing for a celebration of its centennial next year, is the oldest college for women in America.

for health eat PEP for PEP eat PEP

Kellogg's PEP

THE PEPPY BRAN FOOD

Within the last few years more than one hundred schools have been established in the United States for professional training in beauty culture.

MILITARY FUNERAL HELD AT NORWOOD

Major F. A. Webb Laid To Rest—Served With Princess Pats.

NORWOOD, May 3.—The village of Norwood bore a military aspect yesterday afternoon on the occasion of the funeral of the late Major Frederick Allen Webb, commander of C Company, 40th Northumberland Regiment. The late Major served with distinction in two wars, in the South African War when a boy only 15 years old, and later when the call came for the Great War he went to France with the original Princess Patricia's Canadian Light Infantry, serving there until he was wounded. He was returned to Canada, but re-enlisted and again found his way to the battlefields of France.

It was a fitting tribute to a good soldier that over two hundred officers and men from the district were present to pay their respects to a gallant gentleman. Many of those present had served with the deceased, the beribboned tunics bearing testimony to the fact. In the parade were members of the G.W.V.A. and the High School Cadets.

The service was held at the Anglican Church, which was crowded to such an extent that the aisles were packed with people who had to remain standing during the service. The service was conducted by the Rev. T. J. O'Connor-Fenton who, in a simple way, paid tribute to the qualities of the deceased. Rev. G. Bennett, pastor of the Presbyterian Church also assisted in the service.

Six Overseas Sergeants — P. Kempt, F. Kempt, D. Starke, W. Giffin, C. Watson and J. Parker—acted as pallbearers.

Impressive scenes were witnessed at the graveside, where a firing party, composed of veterans, fired three volleys, followed immediately afterwards by the plaintive notes of The Last Post, blown by Sergeant Blackbourne.

Among the visiting officers present were Colonels Boggs, Floyd, Papineau, Bleeker, Gray, Johnston, **Hall and Wolfram; Majors Bygott,** Winterbottom and Neilson; Captains Whatley and Dodds; Lieutenants Cousans, Free, Johnston, Davis and Turnbull.

The members of the village council were also present.

Floral tributes were received from the officers 40th Northumberland Regiment; the Havelock Veterans 40th Northumberland Chapter I.O.D.E., the pupils of Forms 3 and 4 of the Public school, the mother, father, and brothers of the deceased's wife, Mr. and Mrs. H. A. McColl, Miss V. L. Waters, and the family.

Deceased was the youngest son of Joseph and Elizabeth Webb, Deanshanger, Stoney Stratford, England, and is survived by his wife and four children.

Lieutenant Evans, Havelock and Lieutenant Baskin, Norwood, had charge of the military part of the service.

CUSTOMS PROBE THIS WEEK MAY BE SENSATIONAL

Additional Chapters of Revelations Mooted When Enquiry Resumes Tuesday.

BUDGET DRONES ON

Debate Begins Third Week—D. M. Kennedy's Election to be Questioned.

OTTAWA, Ont., May 3.—(By Canadian Press).—Political activities during the coming week give promise of being productive of unusual interest.

Rumors that further sensational evidence will be adduced before the Customs Committee within the next few days are in circulation. The committe resumes its sittings on Tuesday morning. The probability is that the work of hearing witnesses will not be terminated for three weeks.

The right of D. M. Kennedy, Progressive, to retain his seat as member for Peace River, will it is understood, come before the House again in the course of the next day or two on a motion by Hon. R. B. Bennett, (Conservative—Calgary West). Mr. Bennett, it is intimated, will move that this matter be referred to the committee on privileges and elections for consideration. A petition on behalf of J. A. Collins, who opposed Mr. Kennedy as Conservative candidate in the general election, asking for a declaration that Mr. Kennedy is not entitled to sit at representative for Peace River, has already been presented to Parliament by Mr. Bennett.

Debate on the budget now enters the third week of discussion. While Premier King and Rt. Hon. Arthur Meighen, Conservative leader, have not yet spoken and there are still many speakers on the available list, there is a slim probability that the vote on the main motion and the Conservative amendment may take place on Thursday.

SHORTER BY THE DAY.

The skirt of to-day scarcely does more than cover the garter, and frequently it doesn't do that. Fourteen inches from the floor is a conservative length.

OBITUARY.

ALFRED McWILLIAMS.

MARMORA, May 3—Death visited the home of Mrs. C. A. McWilliams in the early hours of Thursday morning, bereaving her of her younger son, Alfred, who was in his fourteenth year. The young lad was of a genial nature and had many friends among his school mates and the older generation. Though not in robust health for a considerable time, his passing away came as a surprise to many. The deepest sympathy is extended his widowed mother and brother in their bereavement. The funeral took place on Saturday at the Church of the Sacred Heart, Marmora.

JOSEPH MOORE.

WARSAW, May 3. — After a lingering illness, Joseph Moore of North Dummer passed away on Saturday evening, April 24th.

Mr. Moore was one of the oldest residents of North Dummer, and had lived nearly all his life near to or on the farm where he died. He was a staunch member of the Methodist Church and was an Orangeman who had held every position in the order that he could hold in the district.

His wife who survives him was Mary Ann Dunford. Besides his sorrowing widow, he leaves to mourn his loss two sons at home, Ethelbert and Joseph, also three daughters, Mrs. Skelcher of Doyto; Mrs. Geo. Crowe of Dummer, and Mrs. Robt. Hunter of Saskatoon; and one brother, Henry Moore of North Dummer.

The funeral took place on Monday afternoon. Rev. H. B. Herrington conducted the services at the family residence, and at the cemetery.

The pall bearers were Messrs Geo. Parsons, Richard Cluff, Frank Crowe Jordan Crowe and Henry Moore.

WEDDING BELLS

ARCHER—YOUNG.

A quiet wedding was solemnized at St. Andrew's manse, by the Rev. J. W. Gordon, on Saturday, May 1st, when Clara Emmaline, daughter of Mr. and Mrs. T. A. Young, was united in marriage to Mr. Fred Maxwell Archer, son of Mr. and Mrs. E. Archer. Immediately after the ceremony the bride and groom left for a trip.

All This Week

every purchaser of any goods whatsoever in our store, no matter how small the purchase, will be given a miniature cake of

PEERLESS ERASMIC The Dainty SOAP

BY APPOINTMENT TO HIS MAJESTY THE KING

The fine even texture of this famous English Toilet Soap—the rich, velvety lather, so cool, yet so gently invigorating to the skin—the delicate fragrance, as of Old English Hedgerow Violets—all combine to make it the favourite of thousands of Canada's most beautiful women.

To try it once is to like it always.

McDERMID & JURY
McDERMID & CO.
E. L. PAYNE

Peerless Erasmic is on Sale at the best Drug Stores and Toiletry Counters.

Manufactured by
ERASMIC PERFUMERS
London and Paris

175

On the floor is the Kashmir pattern — a beautiful Chinese design in mulberry, gold and royal blue. It is Congoleum Rug No. 562.

"Weren't you clever to choose a Congoleum Rug!"

What a pleasure it is to usher your guest into a room that is the perfection of dainty charm! With a Congoleum *Gold Seal* Art-Rug on the floor you have gone far toward that ideal—and at such reasonable cost.

This young housewife has made her *Gold Seal* Rug the basis for the color scheme of the room. Unfortunately it is impossible to show you in a newspaper how the colors of the rug blend with the wall, curtains and other furnishings of this up-to-date room.

Whatever room in the house needs livening up—there's a Congoleum Rug to help you do it. You can choose from rich Oriental patterns in deep mellow shades and from beautiful floral effects in delicate colors.

Congoleum Rugs are so practical and labor-saving—two important features that modern Canadian women insist upon. Since they are waterproof and dustproof, you can keep them immaculate with the simplest kind of cleaning. And these rugs cling tight to the floor without a single fastening of any kind.

Sizes range from small handy mats to nine by fifteen foot room-size rugs.

Always Look for the Gold Seal

Don't take it for granted that just any labor-saving floor-covering is Congoleum. All *genuine* Congoleum bears the Gold Seal pasted on the face of the pattern. This Gold Seal, as shown above, has stood for years in the minds of millions of women as a positive assurance of superior quality and proved value. It reads and means, "Satisfaction Guaranteed or Your Money Back."

You owe it to yourself to see Congoleum Rugs—they are the biggest floor-covering value in all Canada. Your dealer will be glad to show them to you.

CONGOLEUM CANADA LIMITED
1270 St. Patrick Street, Montreal, Quebec

CONGOLEUM GOLD SEAL ART-RUGS

Made in Canada—by Canadians—for Canadians

Congoleum Canada Limited
1270 St. Patrick Street, Montreal, Quebec
Gentlemen:—I shall be glad to have you send me (without cost or obligation) a copy of your illustrated folder, "Beautify your Home with Congoleum Art-Rugs."
Name.....
Street.....
Town.....Prov.....

WE ARE SHOWING ON THE THIRD FLOOR A FULL RANGE OF PATTERNS AND COLORS IN GOLD SEAL CONGOLEUM RUGS. CONGOLEUM ALSO BY THE YARD.

The GRESSMAN Company Limited
We Furnish the Home Complete

Robert Fair & Co., Ltd. Carry a complete stock of Gold Seal Congoleum Rugs in sizes, colors and designs to suit any room.

LET US SOLVE YOUR CONGOLEUM RUG PROBLEM. OUR STOCK IS COMPLETE IN EVERY RESPECT. The HALL STORE

HOME FURNISHING CO. 208 CHARLOTTE STREET, carry the biggest stock of Congoleum Rugs, in a variety of patterns and colors. All moderately priced.

All the new patterns in Congoleum Rugs shown at HARRY ZACKS 420 George St.

Miss McLean of the Gossard Corset Co.

will be in our Corset Department on Tuesday and Wednesday. She will personally take charge of any special fittings and be ready to help with expert advice.

If you have difficulty in getting fitted with correct Corsets, take advantage of this opportunity. Phone and make an appointment with Miss McLean.

A Gossard Step-In

The illustration above gives some idea of one of the most favoured Gossard models. It shows the Gossard Elastic Step-In. This Corset is made of a heavy hand-woven surgical elastic, combined with fancy brocade at side and back. It has two pairs of hose supporters. It comes in a dainty shade of pink and in all sizes. Price..... $7.50

A Gossard Complete

The cut above shows a wonderful Gossard model that is easily and quickly put on, and gives beautiful smooth lines to the figure. The lower part is made of fancy broche, with wide section of an excellent quality elastic over the hip and a five-inch gore at bottom in centre front. Colour, pink. Sizes 26 to 40..... $10.00

The Gossard Brassieres

These are serviceable, light-weight Brassieres that wear well and cost little. They are made of strong fancy pink broche, with inserts of wide surgical elastic at the waist. Sizes 30 to 42. The price 79c

Woods Lavender Line Underwear

The price may seem high, but the quality can't be beaten. This Silk Underwear is made now in one grade only—"The Best." Customers are coming in to tell us how delighted they are with Lavender Line Underwear.

It exceeds their expectations. They find it fits with a perfection and comfort they never before experienced, and its numerous charming and distinctive details have made a strong and lasting impression.

Here in a good display of colours, such as Malmaison, Versailles, Chantilly, cinnamon pink, Marie Antoinette, pink, peach, orchid and white. Here in stock in various garments, and priced as follows:

Silk Vests.....	$2.00
Step-Ins at.....	$2.25
Envelope Chemise...	$3.00
Bloomers at.....	$3.00
Princess Slips.....	$3.75
Princess Slips.....	$5.00

THE HALL STORE

MUSICAL COMPETITION LIST OF TEST PIECES IS PUBLISHED

Copies of Syllabus for C. N. E. Contest Are Now Available.

MANY MEDALS

The Music al Competitions which have always been a feature of the Canadian National Exhibition in previous years will again be held this year during the progress of the Fair, from August 28th to September 11th. Copies of the Syllabus and Entry Forms may be obtained from the secretary, J. S. Atkinson, room 407, Ryrie Building, 229 Yonge street, Toronto, Telephone Main 0725, or from the office of the Canadian National Exhibition, Lumsden Building, corner Yonge and Adelaide streets, Toronto, Telephone Elgin 4291. All entries must reach either of these offices not later than Monday, August 2nd.

As there have been several competitors from this city in past years, the test pieces in the various departments are reprinted here. The prizes are (1st) gold medal, (2nd) silver medal, (3rd) bronze medal, also a $75 Scholarship to the outstanding contestant (not necessarily a prize-winner) in the Ladies' Vocal Department, and the same award in the Men's Vocal Department, the Piano Department, and the Violin Department.

Test pieces in the Vocal Department Coloratura soprano, Bishop's "Lo! Hear The Gentle Lark," key of F; Lyric soprano, "Si, Mi Chiamano Mimi" ("Yes, They Call Me Mimi") from the opera "La Boheme," key of D, in English or Italian: Dramatic soprano, "Ritorna Vincitor," ("May Laurels Crown Thy Brow"), from the opera "Aida," in the original key, English or Italian: Mezzo soprano, "Ah! Mon Fils" ("Ah! My Son") from the opera "Le Prophete," key of F sharp: Contralto, "Ah! My Heart Is Weary," from the opera "Nadeschda," with the recitative, key of A flat: Lyric tenor, "In Native Worth," from the oratorio, "The Creation," with the recitative, key of C: Robust Tenor, "The Sorrows of Death," from the cantata, "A Hymn of Praise," key of C minor: Baritone, "To The Evening Star," ("O Du Mein Holder Abendstern") from the opera "Tannhauser," with the recitative, key of G: Bass, "Le Cor," ("The Horn"), by Flegier, key of D, English or French: Girls (high voice), "My Mother Bids Me Bind My Hair," by Haydn, key of A: Girls (low voice), "The Piper of Dreams" by Margaret Wakefield, key of E flat: Boys (unchanged voices) "Orpheus With His Lute," by Sullivan, key of B flat or A.

For the above, the entry fee is $1 in every case, except in the entries for girls' and boys' voices, when the fee is 50 cents.

In the Violin Department, the test pieces are Under 12 years, "Allegro Brillante," by Ten Have: Under 16 years, "Mazurka de Concert," by Musin: Open class, "Havanaise," by Saint Saens. A class for out-of Toronto competitors, which, however, does not exclude them from entering the other classes, has also been added, with the test piece, "Praeludium and Allegro," by Pugnani-Kreisler. In the first two classes, the entry fee is 50 cents, in the last two $1.00

In the Piano Department Under 9 years, Bach's "March in D." Under 12 years, Mozart's "Rondo a la Turque," (Sonata in A Minor): Under 16 years, Beethoven's "Rondo in G," Op. 51, No. 2: Open class, Brahms' "Rhapsodie in B. Minor," Op. 79, No. 1. In the first three classes, the entry fee is 50 cents, in the last $1.00.

Cornet Department Open class, "Come Per Me Serene" from the opera "La Somnambula," by Bellini: Under 18 years, "Chanson d'Amour," by Percival H. Osborne. In both classes, the entry fee is $1.00.

Large eagles of the tropics eat monkeys.

Need a Spring Tonic? Try SHREDDED WHEAT

good for brawn and brain

TAGS TO BE RED, BLUE.

WICHITA, Kas., May 3.—Motor car license plates that are to adorn Kansas cars in 1927 will be crimson and blue—the colors of the University of Kansas, Secretary of State Frank J. Ryan plans. He also will recommend that in 1928 the license plates be purple and white, the colors of Kansas State Agricultural College.

PILES GO QUICK

Without Salves or Cutting.

Thousands who have piles have not learned that quick and permanent relief can only be accomplished with internal medicine. Neither cutting nor any amount of treatment with ointments and suppositories will remove the cause.

Bad circulation causes piles. There is a complete stagnation of blood in the lower bowel and a weakening of the parts. Dr. J. S. Leonhardt was first to find the remedy and called his precription HEM-ROID. Dr. Leonhardt tried it in 1000 cases with the marvelous record of success in 98 per cent. and then decided it should be sold by druggists everywhere under a rigid money-back guarantee.

Don't waste any more time with outside application. Get a package of HEM-ROID from McDermid & Jury to-day. It has given safe and lasting relief to thousands and will do the same for you.

FOUR GENERATIONS.

CONCORD, N. H., May 3.— It was the unusual privilege of a merchant to outfit four generations of the same family. Mrs. Sarah A. Pethic, her daughter, Mrs. Margaret Jewell, her granddaughter, Mrs. Sadie Leonard, and her grandson, Robert Purdy Jewell were all fitted to shoes on the same day.

GETS 1 FISH, RETURNS IT.

ST. PAUL, Minn., May 3.—After spending a full day to lay a 100-foot seine in Lake Currenet, George Rauenhorst, Ruthton, hitched on a team of horses to pull it in and caught one small perch. He threw it back in because it was too small to keep according to the State law. water.

HONOR LENIN.

MOSCOW, May 3.—Numerous monuments to the memory of Lenin are being erected in Russia. The largest occupies a site in the centre of Moscow, while an unique one is to be situated on the summit of the Causasian mountains at a point where Europe meets Asia.

"THESE WOMEN"

By MALCOLM DUART

COPYRIGHT 1926

The Characters and Situations in this Story are entirely fictional.

BEGIN HERE TODAY

Today's chapter opens at a crisis in Audrey Morton's love for her guardian, Harry Morton. He is rich, attractive, middle-aged and unmarried, and much courted by women.

For 15 years he has lived in Peterborough, while Audrey has grown from little-girlhood, but the gossips there never have learned about his past, nor what his business is. He maintains also an expensive apartment in Toronto, which he visits almost weekly.

Nona, a Toronto stage girl, also loves Morton. After an effort to interest Audrey in his young secretary, John Parrish, Morton tries another tack, and sends for Nona to come to Peterborough. Audrey meets her, but the two evade her. After a night of jealousy and heartache, Audrey learns that at least Morton and Nona were not together the previous night. They all return to Toronto, where Audrey overhears Morton make an appointment to be at the Bon cabaret the following midnight.

NOW GO ON WITH THE ST

CHAPTER XVI

Young John Parrish arrived at Morton's Toronto office next morning, his face filled with gloom.

Morton looked up quizzically as the young man marched into his presence, his overcoat still on, his briefcase in one hand and his hat in the other. He dropped the case on the table, and stood surveying his employer.

"You've had hardly any time at all for guitar lessons, or dancing," said Morton.

"No sir," said Parrish shortly. "I've just been riding up and down on a railroad train. I didn't see you yesterday at all, sir."

Morton tilted back in his chair and crossed his feet on the table.

"I see there's something on your mind," he said. "Better relieve yourself of it early so you won't spoil your day. Why all the gloom?"

Parrish stood on the other side of the polished walnut drumming nervously on the wood with his knuckles.

"I do want to say something, sir, but it's hard to say."

"Go ahead—don't mind me," Morton urged.

Parrish sat down. "Mr. Morton, you told me to talk, and I'm going to." He shifted the inkwell nervously, moved the briefcase further away, and went on. "Mr. Morton, I don't believe you are the right man to be Miss Morton's guardian!"

He braced himself, as if to resist an expected shock. Morton, however, did not blink. He kept his clear eyes fixed steadily on Parrish.

"Proceed," he ordered.

The young man hesitated, and then continued "Everybody in Peterborough is talking about your going to the theater, and to a hotel, with that black-haired young woman. She's the one I took all that money to!"

"Yes?" Morton's tone was encouraging.

"Well, I thought I'd say this, and then resign my job. I don't think that you're the right man to be guardian of a beautiful girl, and a good girl, and a girl like Miss Morton. I'm through now, sir. You'll have to get another secretary."

"Rats!" said Mr. Morton.

Parrish had risen, but his employer motioned him to sit down.

"You have been quite frank with me," Morton said. "May I be quite as frank with you?" He removed his feet from the table, and leaned toward Parrish, on his elbows.

Parrish waited.

"May I remark, in passing, that you're an egotistical young ass?"

There was no heat in Morton's voice. Parrish squirmed in his chair, but did not reply.

"I think you're even a bit of a blockhead," Morton continued, comfortably. "Just how do you expect to improve Miss Morton's condition by quitting my service? Do I understand that you think highly of Miss Morton?"

"Of course I do," said Parrish, clearing his throat.

"Then hasn't it occurred to you that so virtuous a young man as yourself should remain near her, to protect her from any contamination that she might receive from me?" Morton's words were icy, but his eyes were twinkling a little.

Parrish moved restlessly.

Morton went on "In your story books, did the saintly young knights run away from the dragon, or did they stay and rescue the maiden?"

Parrish was one of those men who blush easily, and now his face was brick red. He gulped once or twice, but produced no reply.

"As a matter of fact, Parrish," Morton went on, with a quiver of a smile at the corners of his mouth. "You really did not want to quit your position at all. You simply wanted to do what little boys do—throw a rock, and then run away. Isn't that so?"

Parrish found his voice. "Why—well—maybe that's so. I guess it is so. I didn't want to quit, but I wanted to tell you what I thought, and I didn't think you'd keep me."

"So you decided to run away," concluded Morton, dryly. "Now suppose we have no more of this piffle. You go ahead and attend to your work. If you think Miss Morton needs rescuing, go ahead and rescue her."

He swung around in his chair again and once more elevated his feet to the table. "And you say the people in Peterborough were much interested in my young lady friend?"

Parrish was very earnest in his answer. "Indeed they were, Mr. Morton. They all said it was terrible that you should bring a woman like that to Peterborough, when Miss Morton lives there, and all."

"How do they know she was a 'woman like that'?" asked Morton. "People do like to be plaintiff, judge, jury and executioner, all at the same time, don't they? You tried it yourself, Parrish. It must be nice, isn't it?"

The young man confusedly arose, took his hat and briefcase, and stood uncertainly at the door. "Was there anything you wanted me to do?"

"Go ahead and attend to your regular affairs," said Morton. "Get started on those guitar and dancing lessons. Now clear out!"

After Parrish had gone, Morton sat, a look of sincere satisfaction on his face, drumming with his fingers on the arms of his chair. He attempted a little work that morning, but would stop now and again for long pauses, looking out the window with a contemplative smile.

Toward noon, Parrish came in again. "I feel it's only right to tell you that Miss Morton called up and asked me to come to your apartment this evening."

"Do you want to go?" asked Morton.

"Of course I do," the young man said, "but I haven't got my new clothes yet."

"Hang you and your clothes!" snorted Morton. "Go in the clothes you've got on. Do you suppose she cares anything about your clothes?"

Parrish again retired, and Morton, donning his hat and overcoat, went out to the elevator, and down into the street.

* * *

The Bon cabaret was crowded with after-theater patrons that night.

It was a curiously mixed crowd. Sober, plump citizens, with their alert, plump wives, jogged solemnly around the dance floor, bumping elbows with little flappers whose low cut gowns were far too decollette for their thin forms. Some of the flappers were with elderly, purple-faced men, who whispered heavily in the girls' ears.

Reserved, sophisticated-looking women, in evening clothes, sat with sleek boys, half attentive to their escorts' rapid chatter.

The ceiling was hung with strips of glinting silks, that swayed lazily to the draught created by the suction fans. A little group of men, in evening clothes, sat at a corner table, by the door. From time to time, at a signal from one of the waiter-captains, one of these men would slip out the door, returning presently to pass an object to the captain who had summoned him.

This object invariably turned out to be a small flat bottle of liquor. As in many of the night resorts, alcoholic supplies were kept outside the building, as guard against disastrous effects from a possible prohibition raid.

Just inside the entrance, the manager and an assistant stood always, except when called away on some brief errand about the room. They scanned carefully each arriving guest. This precaution is considered necessary, in nearly all cabarets, since dry agents first began wandering abroad.

It was into this scene, with its attendant din of saxophone music, and high voices, and tipsy laughter, that Audrey and John Parrish entered a little before midnight.

Audrey was in an evening gown. Parrish wore his accustomed brown sack suit. He attracted no attention though; fully half the men were dressed much as he was.

Both of them looked around, a little uncertain in manner. To the bowing captain who greeted them, they asked for a corner table. He led them around the room, to a nook where there was room for only two, closely squeezed together. The table was scarcely larger than one of those stands that are used to hold a single pot of flowers.

It was almost in whispers that they selected their supper. After they had given their order, the waiter stood a moment, as if expecting further requests. Then, as if disappointed, he moved away. His motions were slow, and full of a high indifference. Non-drinking patrons are not profitable to the Bon cabaret.

Audrey's eyes looked over the crowd, time and again. Apparently disappointed, she turned to Parrish, with light words, to which he made only jerky retort.

He was evidently embarrassed. Once when a youth, passing by them with a girl, seized his companion and kissed her on the lips, Parrish started as if to shield this scene from Audrey's view. Her eyes, though, were quiet as she watched the young couple.

"This is a terrible place," said Parrish. "Wouldn't it be better if I took you away?"

Audrey shook her head. "I had a special reason for coming here," she said. "Please stay."

After a long wait, they were furnished with oyster cocktails, containing two small oysters each. Parrish took his at a gulp. Audrey merely inspected hers, and pushed it away.

After another lengthy delay, they were served with tiny portions of soup. Again Audrey pushed the dish from her.

"What does this mean?" said Parrish, looking at the menu card before him. "It says 'Couvert—$2.00.' What is Couvert?"

Audrey smiled.

"That means we have to pay two dollars apiece for sitting here," she said. "They charge for the supper besides that."

Parrish was agitated. "But Miss Morton!" he cried. "That's four dollars! And our two suppers besides!"

She looked at him inquiringly: "Will you please excuse me for about half an hour?" he asked.

He was rising to his feet, when she put her hand on his arm. "I have the money here," she said understandingly.

He was starting to stutter a protest, when her attention suddenly left him.

Her eyes, directed across the room, saw Morton entering with a party of women, and another man.

(To be continued.)

WAS DRESSED FOR FALL.

HARRISON, N. J., May . — When L. Green fell 20 feet while at work on a construction job, his fellow-workers feared he was seriously injured. At a hospital it was found he was wearingy five sweaters, two suits of underwear, two coats, three pairs of trousers and two pairs of socks. He suffered only a sprained ankle.

MAKE PLANS FOR TOURISTS

English Business Men Want More American Tourist Trade.

GOVERNMENT HELPS.

LONDON, May .—England is considering how she can burnish up the "Welcome" on her doormat. If within the next few months Americans receiving letters from this country find the stamp cancelled with the legend, "Come to England," they will understand the British Government has been enlisted in a campaign which is assuming real proportions.

Back of this doubtless is a spirit of hospitality and kindly feeling, not to mention a willingness to share in the division of the several hundred million dollars American tourists every season scatter over Europe. It is found that England is not getting her share and numerous business interests which might profit are asking what they can do to change the current of American tourist travel toward their shore.

At one of the big London hotels recently a meeting was held to consider this problem and many suggestions were advanced to entice sightseers from across the Atlantic.

The Fog a Burden.

In the first place it was discovered that London has something of a reputation to live down. There has been too much prominence given to London fogs and mists. And the coming program will include the spreading of the good news that for months in the year England has perhaps the most delightful climatic conditions to be found in the world. Particularly in summer is the weather bracing, clear and delightful; never too hot, seldom too cool.

Then it was recognized that London has become a place too prosaic to be a desirable vacation ground. At least, it is known that tourists have this unfortunate impression, due to certain restrictions which hold over from war times. There are "early-closing" rules and laws regulating the sale of certain useful articles, which are inconvenient at times for people who are away from home. The plan is to get Parliamentary action to remedy these defects.

The passport regulations, also, were mentioned as one of the hindrances. Some European countries have come to agreement with American authorities to abolish the $10 fee for visas. British interests would like an arrangement of that kind, since it is recognized that the number of Americans touring Europe far exceeds the number of Britons asking permission to go to America.

A Boomerang Slogan.

That little matter of slogans is not to be overlooked. And by the way, certain Englishmen are discovering that one of their slogans has gone wrong in this particular. It was the well-intentioned one, "Buy British Goods," which has been plastered on everything that came from Britain during the last three or four years.

It is surmised now that this may have been misinterpreted by Americans and taken as a campaign against American commercial interests. The suggestion is made that it would be a good idea to reassure visitors from abroad upon this point.

Then publicity is to be studied and applied. Hereafter, the leaders of American society who visit England will see their pictures in the papers and articles will appear in the press telling who these distinguished Americans are, the city from which they come, the clubs and other organizations to which they belong and their peculiar achievements and contributions entitling them to favorable mention.

London correspondents engaged by foreign periodicals are to be encouraged to add their efforts to the general movement. Descriptive articles giving the history and other facts concerning London houses taken by Americans will be easily obtainable.

Then, maybe, the song-writers will be drafted in. Attempts will be made to inspire song hits on the "Lights o' London," the charm of Piccadilly and the belles of Kensington.

Tongue Was Coated Bad Taste In Mouth Every Morning

Mrs. J. R. Adams, Assiniboia, Sask., writes:—"For months I was troubled with a coated tongue, and had a bad taste in my mouth every morning.

One day I saw where your

Milburn's

LAXA-LIVER PILLS

were advertised for just such a condition as mine, so I went at once and bought three vials of them, but after using one-and-a-half, all my troubles disappeared."

For 32 years Laxa-Liver Pills have been put up only by The T. Milburn Co., Limited, Toronto, Ont.

Men and Women are Transformed—

Their very natures seem to change

ONLY those who have conquered constipation know the immense benefits which follow when the problem of faulty elimination is overcome.

The beneficial effects are tremendous—far and away beyond any expectation. Men and women become bright and happy and well.

Taken regularly, Post's Bran Flakes with Other Parts of Wheat helps to cause good body drainage because it sweeps out health-destroying body poisons. These thin, crisp-toasted flakes are Nature's own laxative, sustaining as well as nourishing because other nourishing parts of the wheat are retained with the bran. Post's Bran Flakes is deliciously flavored—ready to eat right from the wax-wrapped package. Serve with milk or cream. At all grocers'. Start today. Eat Post's Bran Flakes regularly. Help Nature help you!

Send the coupon below and we will mail you a generous trial package of Post's Bran Flakes.

POST'S BRAN FLAKES

With Other Parts of Wheat

Made in Canada

CANADIAN POSTUM CEREAL COMPANY, LIMITED, 458 45 FRONT STREET EAST, TORONTO 2, ONTARIO.
Please send me your free trial package of Post's Bran Flakes.
Name.....
Address.....
City..... Prov..... 25

Government Defies The Labor Executives

Government Upheld By 200 In Vote That Defies Strikers

LONDON, May 3.—The first test of the strength of the Government in handling the nation-wide strike, to begin at midnight to-night, came in the House of Commons this afternoon when Premier Baldwin's motion to thank the King for issuing a proclamation declaring that a state ofemergency existed, was carried by a vote of 308 to 108. Labor's challenge of the Premier's motion was attended by taunts hurled from one side of the House to the other.

Following the vote, the Premier addressed the House and declared that a continuance of the coal subsidy was out of the question. The miners and owners would have to find, or have found for them, some way of managing their own business independently of Governmental intervention. The Government announces that all plans have been prepared to take over supervision of essential service as soon as the strike becomes effective at midnight to-night.

BASIS OF ORDERLY GOVERNMENT THREATENED BY MEN WHO ISSUE STRIKE CALL, SAYS MR. BALDWIN

Everything For Which I Have Worked For Two Years, and For Which I Care at This Moment, Has Been Smashed To Atoms.'

'BUT THAT DOESN'T TAKE AWAY MY FAITH OR COURAGE IN MY AIMS,' ADDS PREMIER

Democratic Freedom Enters On Course Which Leads Only To Tyranny—Constitution Endangered By Travesty of British Principles—Hysterical Gathering in House of Commons.

LONDON, May 3 (Canadian Press).—Premier Baldwin today told the House of Commons that as a result of the order for a general strike at midnight tonight, the Government finds itself challenged by an alternative government. The Premier declared that the Labor leaders ordering the strike were threatening the basis of orderly government and were nearer to proclaiming civil war than Great Britain had been for centuries. Further talking would be wrong, the Premier said, unless the Government got immediate and unconditional withdrawal of instructions for a general strike. He became convinced last night, he asserted, that A. Pugh, chairman of the Trades Union Congress and his colleagues were no longer in control of the situation within their own ranks. The Premier said that it was no use disguising the facts of the seriousness of the situation with words that conceal the truth.

Greatest Crisis

The House assembled this afternoon to face one of the greatest crises Great Britain has known apart from the Great War, the threat of a general strike to support the coal miners in their stand against lower wages and longer hours. The members met in a spirit of outward calm, but the underlying tension was apparent in the almost hysterical laughter with which small matters were received. Clearly they were anxious to come to grips with the problem.

Subsidy Impossible

The Premier told the House that continuance of the Governmental subsidy to the coal industry was out of the question. He said that the Government's single aim had been to obtain the assent of both parties to recommendations in the recent report of the Royal Commission with a view to placing the industry on an efficient and self supporting basis.

He declared that he did not believe there had been a thorough consultation with the rank and file of the Trades Union Council before the power of calling a general strike had been put into the hands of a small group of executives in London. This, he felt, was a gross travesty of every democratic principle.

Democracy Threatened

"The only light hearts in the country today are those who either envy or hate us, because they see the whole of democratic freedom entering upon a course which, if successful, can only substitute tyranny," he said. "It is not wages that are in peril, but the freedom of our very constitution."

"Everything for which I have worked for two years and for which I care at this moment has been smashed to atoms, but that doesn't take away my faith or courage in my aims."

Still Solution, Says Thomas

J. H. Thomas, Secretary of the National Union of Railwaymen, who spoke after the Premier, declared passionately that there was still a solution for the situation.

"Whatever the result of the strike," he said, "any man is a blind idiot and a fool who doesn't see that the economic facts of the coal position will remain. There was no other course open to Labor, but to strike. Those who might welcome this position are an insignificant minority. They haven't been in this business, they haven't been consulted and I will ignore them."

Mr. Thomas declared that Parliament could force an honorable settlement and said he would make his contribution when the opportunity offered.

Pleads Another Chance.

Former Premier Lloyd George, following the railwaymen's secretary, pleaded for the re-opening of negotiations. He proposed that the miners be asked to discuss wages but not to pledge themselves to reductions in advance. He begged the Government once more to make an effort for peace. If there was a disposition to resume negotiations, he said, the Government should make it easy to do so. In such circumstances, he believed, the House should agree to a limited continuation of the coal subsidy.

Referring to Premier Baldwin's remark about civil war, J. H. Thomas said that if a ballot were taken in Great Britain, not two per cent. of the people would vote for revolution.

"This situation is not a revolution," he said, "but a plain economic dispute in which justice is wanted."

House Crowded

The House was crowded with visitors and the peers gallery was filled. Among the peers present were the Duke of York and the Archbishop of Canterbury. Premier Baldwin entered in the midst of questions. All Conservatives arose, waived their question papers, and cheered. There was some ironical laughter from the Opposition to which the Ministerialists gave counter cheers amidst a Conservative cry "No Soviets in this country." J. H. Thomas, secretary of the National Union of Railwaymen, entering shortly afterward received a simlar Labor ovation, as did form-Premier Ramsay MacDonald, Labor chief, while the Conservatives laughed.

Premier Baldwin presented a message from the King declaring the existence of a state of emergency. The Premier moved that a humble address be presented to His Majesty thanking him for the message.

ONLY MIRACLE CAN AVERT BRITISH INDUSTRIAL CRISIS

(Continued from page one.)

Troops are Ready.

LONDON, May 3. Canadian Press—One thousand troops were landed at Liverpool to-day and proceeded to the famous Aintree race course. They are being held in readiness to move to any part of Lancashire at a moment's notice.

Coal will Last Three Weeks.

The Board of Trade has ordered the establishment of a milk pool is London. This requires the purveyors of milk to place their supplies at he disposal of the committee.

News will be broadcast by wireless at stated intervals in the absence of the newspapers. Coal supplies under official rationing plan will last three or four weeks if delivery can be secured, it is stated by one of the biggest coal distributors.

In provincial cities plans are being perfected for the maintenance of food and other vital supplies and voluntary workers and special constables are being recruited from all classes of society. Railway companies have arranged a skeleton train service.

Appeal to People.

The Government this afternoon appealed to the population not to buy more than the usual quantities of foodstuffs and asked the retail dealers to co-operate in securing fair distribution. In view of the grave situation, the Government deemed these measures essential to maintain supplies of necessary foodstuffs.

Germany May Help.

BERLIN, May 3 (Canadian Press).—Socialist and Communist party leaders are urging miners in Germany to aid their British colleagues by preventing the transport of Ruhr coal to Great Britain, and are also negotiating with Dutch Labor unions to prevent the transshipment of such coal through Holland.

Sydney May Ship Coal.

SYDNEY, N.S., May 3 (Canadian Press).—If the British coal strike lasts long enough to create a heavy demand for coal, Nova Scotia operators doubtless will ship cargoes of Cape Breton bituminous across the Atlantic, it was learned in semi-official circles here to-day.

Still a Way Out.

LONDON, May 3 (Canadian Press).—A basis for settlement of the general strike can still be reached if negotiations are resumed, says a statement issued this afternoon by the Council of the Trades Union Congress. The statement followed a joint meeting of the Council, the Parliamentary Labor Party and the Miners' Executives.

CITIZENS TO HELP.

LONDON, May 3. Canadian Press.—In the event of an emergency, the government will have the support of ization, known as "the organization for the maintenance of supplies,' fostered by such prominent personages as Lord Hardinge, Lord Scarborough and Earl Jellicoe.

They have long been perfecting plans to assist the government in maintaining the essential services of supplies and have organized in 155 centres throughout England and Wales as well as a large number in Scotland.

Officers of the British Legion have announced that they will attain an attitude of strict neutrality in the dispute but that shounld unconstitutional methods be adopted against law and order they will give their support for the welfare of the community.

Meanwhile it is stated that many industrial concerns have good stocks of coal, sufficient to maintain production for some time, and that railway and gas companies will be able to continue for some time.

Most Women

Have discarded old hygienic methods to assure immaculacy at all times

FEW modern women but employ a new and different way in hygiene. A way that supplants the old-time "sanitary pad" with true protection.

Wear filmy frocks and light things . . . any time. Dance, motor for hours without doubt or fear.

It is called "KOTEX" . . . five times as absorbent as the ordinary cotton pad!

Thoroughly *deodorizes* . . . thus ending ALL fear of offending.

Discards as easily as a piece of tissue. No laundry. No embarrassment.

You ask for it without hesitancy simply by saying "KOTEX" at any drug or department store. Costs only a few cents. Proves risky old ways a folly.

KOTEX

No laundry—discard like tissue

Kotex Regular 75c; Super $1.20

Britain Calls Citizen Volunteers

O.M.S.

ORGANISATION FOR THE MAINTENANCE OF SUPPLIES

The Government has proclaimed a state of emergency. All loyal citizens who are able and willing to undertake any public service should register at once at the Local Office of the O.M.S.

CITIZENS OF REGISTER

Reproduction of photoradiogram Received by The New York World of the Proclamation Posted Throughout Great Britain on Saturday, Four Hours after the Declaration of the Miners' Strike.

FLAG POLE FALLS DURING SERVICE

Congregation of St. John's Startled on Sunday Morning.

DAMAGE SMALL.

The congregation attending the morning service at St. John's church yesterday got a fright when the huge flag pole erected on top of the tower broke off and fell to the ground. The flag pole broke into three pieces in hitting the ground, while the gold ball, measuring about a foot in circumference, broke into two pieces, narrowly missing, it is said, the memorial window in its downward flight. Fortunately no damage was done and the only signs evident to-day were the remains of the flag pole and a new hole cut in the sward that surrounds the church.

BEATING FATAL; CHARGE MURDER

Vancouver Woman's Death Ascribed To Beating By Husband.

MAN IS HELD.

VANCOUVER, B.C., May 3 (Canadian Press).—Mrs. John Anchin, mother of eight small children, died in hospital last night as a result, it is alleged, of injuries received by beating. He is held at police headquarters and a charge of attempted murder which was booked against him has been changed to one of murder.

TWO CHILDREN KILLED BY FIRE

Another in Serious Condition Following Blaze in Farmhouse.

ALONE IN HOUSE.

OTTAWA, May 3 (Canadian Press.)—Two children are dead and another is not expected to live as the result of a fire on Saturday at the farm house of William Summers at Cassbridge, near Winchester, Ont., 35 miles from Ottawa. The dead are: Albert McKee, aged four years, son of Hugh McKee, a neighbor of Summers, and Herbert Summers, aged 3 years, son of the owner of the house. William Summers, Jr., aged 2 years, is in a critical condition.

Mr. and Mrs. Summers and Mrs. McKee went to Ottawa on Saturday, leaving Mr. McKee in charge of the children. He was chopping wood in the yard, having left the children in the kitchen. Later the house was found to be ablaze. Rushing in he found the room filled with flames and dense smoke. Groping around he found three little forms stretched on the floor unconscious, and carried them out.

TO UNVEIL TABLET.

LONDON, Ont., May 3 (Canadian Press).—Premier Ferguson will be central figure in ceremony of unveiling of the Sir Adam Beck Memorial tablet presented to Queen Alexandra Sanitorium by the Byron Branch of the Tubercular Veterans' Association. The ceremony will be held at the "San" on May 12.

HEAVY LOSS BY FIRE IN STORE

Damage of $15,000 Done to Tillsonburg Stores and Stock.

BASEMENT BLAZE.

TILLSONBURG, Ont., May 3 (Canadian Press).—Loss estimated at from $15,000 was caused by fire which broke out just before 7 o'clock last evening in basement of Stanley Hogarth's general store.

The stock of the Hogarth store is a complete loss: Imrie and McFarlane, hardware; C. W. Conn, hardware and W. A. Jones, general store, in stores adjoining Hogarth's, are heavy sufferers from smoke and water. Dr. L. G. Baker, dentist, Mrs. R. Francis M. Hall and Mrs. Warwick, who occupied the second and third storys o' the building, are also sufferers from smoke.

HANGS HIMSELF IN HIS STABLE

Paisley Butcher Commits Suicide—Reason For Act Unknown.

FOUND BY SON.

PAISLEY, Ont., May 3 (Canadian Press).—Paul Oltsher, 45 years old, who conducted a butcher shop in Paisley for the past 20 years, committed suicide by hanging himself in the stable back of his shop yesterday afternoon. His four-year-old son, who happened to go into the stable, discovered the lifeless body of his father hanging from a beam. The little boy ran crying to the house and told his mother, who rushed out to the stable and cut the rope, but found that her husband had been dead for some time. Besides his widow, he leaves a family of five children. No reason can be given for his act.

BIG BERTHA'S MAKER DIES VERY SUDDENLY

Professor Fritz Rausenberger Invented Giant German Siege Gun.

MUNICH, Bavaria, May 3 Canadian Press. — Professor Fritz Rausesberger, inventor of the 42-centimeter "Big Bertha" gun with which the Germans bombarded Paris during the war from a distance of 72 miles, died suddenly on Friday. He was 58 years of age and was a co-director of the Krupp works.

New York's municipal radio station broadcasts descriptions of missing persons twice a day.

Badly digested food, acidity of the stomach, and sluggish liver cause headaches. Seigel's Syrup will remove these causes. Any drug store.

No More Tired Wrists

The strain of holding and the work of lifting are both eliminated with the Hotpoint Iron because of its patented Thumb Rest and Heel Stand. Over six million women have found in the Hotpoint Iron a freedom from tired wrists and aching backs. At the present low prices, you should not overlook the comfort of the Hotpoint Iron.

$5.50

Special Hotpoint Iron $1 extra.

THE Hotpoint IRON

H-27-D

A Canadian General Electric Product

GRANT & THORPE.

418 George, sell and recommend Hotpoint Irons.

R. J. MacPHERSON CO.

450 George Street, authorized dealers in Hotpoint Electric Water Heaters and Irons.

FEET MADE FIT!

(New Method—Not Chiropody)

WILLIAM ANDREW SETTLE, Osteopath.

124 Hunter Street. - Telephone 649.

ALL DISEASES TREATED

MUSIC WEEK SPECIALS

As music week is being observed all over the continent, May 3rd to 10th, it is an event of continental importance in every avenue of music, church, club, social and business life.

To fittingly observe this special week from a commercial standpoint we will offer our musical friends very special prices on all our well assorted stock. We can only mention a few items here, but sufficient perhaps to indicate the wonderful values and greatly reduced prices in all departments.

Sheet Music at 1c Copy

Splendid lot of Standard Music—on purchase of one copy, another copy will be given for 1c

Regular Popular Music 4 copies for $1.00

New No. 10 Feist Folios.....40c

New Q.R.S. Player Rolls at ½ price.

Violins.....¼ off selling price.

Some beautiful Mandolins.....1-3 off

Radio reception is splendid—some very specially priced sets. Come now and make your choice.

Northern Electric Detector and Tube $15.00

Westinghouse Radiola, III-A and Tubes $38.00

Jewett Loud Speakers, cone type.$15.00

Brandes Loud Speakers.....$8.50

Edison Disc Records, 50,000 series, each 50c

Brunswick Console Phonograph, mahogany $98.00

1 splendid Upright Phonograph in fumed oak with 24 selections..$85.00

Edison Diamond Disc, English brown, was $445.00, special with 25 records at $245.00

Edison Diamond Disc, mahogany, was $251.00, special with 25 records— $139.00

One Sheet Music Cabinet, mahogany, less than cost, only $19.00

A new beautiful Piano, just from factory, mahogany polished case and bench (easy terms) $350.00

A Weber Piano, mahogany satin finish; a wonderfully good offer, to sell during music week for $270.00

And a great many more specials, in fact our store is full of them, all to commemorate **International Music Week.**

J. M. Greene Music Co.

LIMITED

HOME OF GOOD MUSIC - - - - CHARLOTTE STREET

WEAR-EVER "Wear-Ever" ALUMINUM TRADE MARK Made in Canada

"Wear-Ever" Aluminum Kitchen Utensils

Beauty and Utility are splendidly combined in the thick, hard, seamless **"Wear-Ever"** Aluminum utensils. The heat-retaining qualities of **"Wear-Ever"** give foods a better flavour.

The genuine have the name on the bottom

Aluminum Company of Canada, Limited, Toronto

WOMEN'S PAGE

SOCIETY

Mr. and Mrs. J. R. McNabb and daughter, Ruth, who have spent the winter in Ontario, are the guests of Mr. and Mrs. G. W. Armstrong, Monaghan Road, for a few days before leaving for their home in Calgary.

* * *

Miss C. C. Ramsay of St. Mary's, Pennsylvania, a correspondence pupil in harmony and theory of Mr. F. G. Mann, is at present in the city to sit for the local examinations of McGill University Faculty of Music, which take place during this week.

* * *

Mr. William O'Brien of Toronto spent the week-end with relatives in the city.

* * *

Mr. James Maher of Toronto spent the week-end with his parents, Mr. and Mrs. Joseph Maher, Rubidge Street.

* * *

Mrs. Gordon Hill Grahame of Cleveland, Ohio, is the guest of her parents here, Mr. and Mrs. T. G. Grieve, Brock Street.

* * *

Rev. Brother Gerard, of the Order of Christian Brothers in Toronto, spent the week-end with his parents, Mr. and Mrs. L. LeBarr.

* * *

Mr. Fred Allen is home from Queen's University, Kingston, for the summer holidays.

* * *

Mr. Jack LeBarr of St. Michael's College, Toronto, spent the week-end with his parents, Mr. and Mrs. L. LeBarr.

* * *

Mrs. Ed. H. Wood was hostess at a series of pleasant bridge parties last week.

* * *

Miss Ethel Kennedy of Toronto spent a few days last week with Mr. and Mrs. M. S. Crough, Aylmer Street.

* * *

Mrs. D. A. Coulson and Mrs. F. A. Mulholland of Toronto spent the week-end with Mrs. David Mulholland, who returned to Toronto with them this afternoon for a short visit.

* * *

Mrs. Gordon Webb (nee Grace Northcott), of Windsor, is the guest of her parents, Mr. and Mrs. W. Northcott, 512 Aylmer Street, for a few days.

To every thirty-three women teachers employed in the London public schools there is born each year only one baby on an average.

HER OWN WAY

by

A GIRL of TODAY

HEART PALPITATION

"I've been trying to get a hold of you all morning by telephone, Judy," said Jerry Hathaway. "I want you to go to dinner with me and then we'll go somewhere and dance.'

"How do you know I can dance?"

"Don't kid me, girl, don't kid me. I knew you could dance the moment I saw you. I'll bet you danced before you could talk. And beside that, Jim Costello said you were the best dancer in your own home town and he informed me he was going to take you out very soon. I'm trying to get my work in first, you see."

"Sorry, but you haven't done it. I certainly love to dance and I'm going to tonight, but not with you. I promised Jimmy that I would go with him."

"Well, Judy, I'm not going to be cut out of this that way. Ask your friend Miss Riley and we'll make it a foursome."

"That's be fine. I think it's Mamie's night out and I think she'll like to go. She's rather down in the dumps today."

"Then that's finished and put away. Where'd you like to go?"

"I'd like to go to the gayest and smartest place in town."

"That's the Beaux Arts, you know, Judy."

"Oh, I don't want to go there tonight. Let's go to one of the smart hotels where they have dancing."

"All right. I'll get reservations and come after you about half past seven. Now, good-bye. I'm going to give Sellars a bad quarter of an hour. Until tonight, Judy." Jerry Hathaway took my hand, and holding it looked straight into my eyes.

I felt myself blushing, for I knew what Jerry expected me to say. For once I thought I'd do it.

"Good-bye, Jerry. I'll see you tonight."

The man beside me gave a sigh of satisfaction.

"I want always to be Jerry to you."

I drew my hand away quickly and fairly rushed out to the sidewalk. And then, I stopped suddenly. I couldn't understand what made my heart beat so fast.

He is good looking, I thought to myself as I hurried toward the telephone. I wanted to catch Mamie before she went down town and ask her to be sure to get off that night.

(Copyright, 1926, NEA Service, Inc.)

Tomorrow: Miss Cleaver's Sad Eyes.

Hairdressing costs the 60,000,000 women and girls in the United States a total of $390,000,000 a year.

ECLIPSE FASHIONS

Exclusive Patterns by Hazel Bayne

1032

Graceful Design for Party or Best Wear

The school girl must be chic, and this engagingly simple model is suitable for the little occasions that girls of eight to fourteen attend. It is made of crêpe de chine and daintily decorated with bands of lace which appear on the short kimono-sleeves, and on the shaped frills which comprise the skirt. There are three of these frills joined to a long-waisted bodice which fastens at the back, and has a round neck and groups of small tucks at the shoulders. No. 1032 is in sizes 8, 10, 12 and 14 years. Size 10 years requires 2¾ yards 32 or 36 inch material; lace insertion, or edging, 6¾ yards 2 inches wide. Price 20 cents.

Our new Fashion Book contains many styles showing how to dress boys and girls. Simplicity is the rule for well-dressed children. Clothes of character and individuality for the junior folks are hard to buy, but easy to make with our patterns. A small amount of money spent on good materials, cut on simple lines, will give children the privilege of wearing adorable things. Price of the book 10 cents the copy.

Pattern Purchase Coupon

Address Fashion Department, Evening Examiner

No. ..... Street .....

Name .....

Pattern Number ..... Size .....

Town .....

Province .....

Amount Enclosed .....

Price 20 cents each—coin preferred

GIRL WOUNDED BY BOY HUNTERS

Bullet of .22 Rifle Enters Body—Cannot Be Found.

BOYS IN COURT.

TORONTO, May 3 (Canadian Press).—Viblet Fletcher, aged 16, was shot in the body below the left breast on Saturday afternoon while out walking with a companion, Kathleen Holdsworth, aged 18. The bullet was from a 22 calibre rifle, fired by one of six boys, all of whom are to appear in County Court today. An examination failed to locate the bullet, so that it is the belief of surgeons that the missile struck the girl's body and passed through the flesh in a superficial way. The boys were rabbit shooting.

HOME-MAKING HELPS

THE POSTER CUSHION

This is to be a Summer of colorful cushions. Among them the poster cushions are unique. The cushions are made with any colored felt liked and on them is glued or appliqued the poster girl heads. The heads are first cut out, rakish hats and neck handkerchiefs, or gypsy headdresses, or Gainesborough hatted heads, or a demure Quaker lass, while the edge of the cushion is finished with flat bands of the felt or twisted cords.

Then there are soft Kapoc pillows covered with gay printed cottons, the patterns much like those of old-fashioned wall papers. Some have a covering of hand blocked chintz, while still others are covered with Japanese towelling.

Painted oilcloth pillows are novel and rather practical for porch use. Denim and gingham pillows are always popular for rough Summer use. Surf satin is another material that is used this season and it also is designed for hard usage.

Lingerie pillows were never as fascinating as they are this season. Delicate and dainty, they are suitable only for the bedroom. There are some Italian cut work and Madeira cases made of French lace, trimmed with lace flowers, that are more practical than the lace ones.

Changeable silks with crisp shirred ruffles make very pretty pillows, round, square, oblong or rectangular in shape. These pillows are not decorated in any other way.

Pillows covered with the peasant linens and gay with their embroidery, especially Russian and Bohemian, are very pretty.

CONFERENCES MEET.

All United Church Bodies Are Convening During May.

TORONTO, May 3.—(Canadian Press.)— Every conference of the United Church of Canada has decided to meet in May. Centres and dates of meeting have been arranged and in most cases the buildings to accommodate the delegates have been engaged. The Bay of Quinte conference will meet in Kingston on May 25.

In most large American cities it is easier for girls to find work on leaving school than for boys.

The Woman's Day

Written by a Woman for Women.

Touching brightly on woman's every major interest in life from books and babies to politics and psycho analysis.

(By Allene Sumner)

Tablecloths of Old.

In the merrie days of olde England, banquets of twenty courses were served with only one knife and fork to a guest. It was customary for the diners to wipe their table weapons upon the cloth for the next course.

But Today!

It is hardly necessary today to warn against using the table napery for a towel, but some benighted souls do dip the napkins in the finger bowls and remove therewith the repast's imprints Atrocious habit—nobody who knows anything at all ablutes the face at a dining board. Those who can't eat without becoming smeared should stay at home and practice!

Speaking!

Of a new novel called "Show Business," by Thyra Samter Winslow. Helen lived in Medina, Mo., and wanted to "get out." Got a job in the "Frivolities" where, we read, "she played the Johns" with finesse. "Helen was no prude and was neither adverse to cold bottles nor hot birds; she sometimes sat on the laps of appreciative papas; she could take kisses or leave them alone. But she decided that girls who got into messes with men were saps so she preserved her moral integrity." Motor cars, apartments, yachts, diamond tiaras flit through the pages with surprising rapidity in this day when every "Frivolities" press agent warbles about the girls spending their evenings crocheting and making fudge.

Manners.

A story is told of a dinner served by Sir Walter Scott at which the guests were much embarrassed by the appearance of a decidedly spoiled haunch of venison, which the host attacked with gusto, having no sense of smell, and being perturbed because his guests would not eat.

They'll Eat This.

Chicken in shirring cups. Cut 1 1-2 cups cooked chicken into small pieces and put in buttered shirring cups until half full. Pour over a sauce made of 1 tablespoon each of flour and butter smoothed together in a saucepan, 1 cup each cream and chicken soup stock, pepper and salt. Boil up well and add 2 beaten eggs. Buttered crumbs over each cup and bake 10 minutes in hot oven.

Home Sweet Home.

Plain little parchment lamp shades can be made as dainty as those that flickered in the halls of Versailles for Marie Antoinette by pasting little nosegays clipped from wall papers upon them. Match the paper of the room where the lamp is to be. "Antiquers" now ask a big price for the plain old-fashioned kerosene glass lamps of a decade or so ago.

Speed the Day!

"There will be little drudgery in this better ordered world of the future. Natural power harnessed in machines will be the general drudge. What drudgery is inevitable will be done as a general service and duty for a few years or months out of each life; it will not consume nor degrade the whole life of anyone."

—H. G. Wells—Outline of History.

Shirrings Turn the Long Body Almost to a Blouse

BUTTERICK 6817

Summers make no secret of the fact that frocks are fuller, hips are well defined and bodies have a tendency to blouse. One of the most charming fashions that has come in with the light fabrics of early Summer is the shirred frock. It is really very little work since the shirrings, which give the effect of a yoke and Gipsy girdle, can be put in by machine. Nothing could be simpler or less expensive, for the few rows of stitching furnish the trimming, yet the frock has the exquisite simplicity that one finds only in a Paris dress. It is adorable in cotton Georgette or voile for Midsummer or in crêpe de Chine or silk Georgette to wear now.

The Examiner does not sell these patterns.

Tomatoes Rich In All Essential Vitamines

It has been said that the canner is the food preserver of the nation; that he imprisons nature's fruitfulness and plenty at their best and gives us the key to their release—a can opener.

The verdict of medical science is that there are three essential vitamines, without which no daily diet is nutritious enough for good health, vitality and vigor. The problem of proper menu selection thus becomes one of choosing foods of maximum vitamine content. Specialists at the Hospital for Sick Children, Toronto, recommend the juice of canned tomatoes for the little patients.

Tomatoes are heralded by investigators as the most healthful of vegetables for young and old, because tomatoes contain all three vitamines, more of them than any other fruit or vegetable, and in the form which Nature likes best and uses most. A properly balanced diet would seem, then, to require tomatoes at all seasons.

This is both possible and inexpensive. Modern canning methods provide at all seasons of the year tomatoes that are actually richer in flavor and vitamines than the tomatoes, ordinarily sold in a so-called "fresh" state. Unpacked tomatoes quickly lose their "freshness," whereas canned tomatoes bring this freshness right to the user's table. That is why medical science pronounces canned tomatoes more beneficial than those eaten uncanned.

Lina Cavalieri, the famous singer, has opened a beauty parlor in Paris.

After spending years in the service of royalty, the Hon. Charlotte Knollys, the companion of the late Queen Alexandra, has just left Marlborough House to begin, at the age of ninety-one, what for her will be an entirely new life. Ever since her girlhood Miss Knollys has lived in royal homes—Marlborough House, Sandringham, Buckingham Palace and Windsor Castle. She has never known what it is to hear the postman's knock or to have tradesmen calling at her door. Now she is moving into a little apartment of her own in Mayfair.

Preserve the Life and Beauty of your Silk Stockings *with* LUX

THE silken sheen and cob-webby texture of silk hose were never meant to be endangered by washing with harsh soaps.

Cleanse your stockings frequently in the gentle but thorough suds made from a spoonful of Lux and a gallon of warm water. Your stockings will look better and wear longer.

Many years of popularity have encouraged imitations of Lux. You can identify Lux by the name of Lever Brothers Limited printed on the package. Lux is never sold in bulk.

Lever Brothers Limited
Toronto

L-240

SAVE YOUR TEETH

Prepared by the Oral Hygiene Committee of Canada, with which the Peterborough Dental Society is Collaborating.

THE WISDOM TOOTH.

Otherwise the third molar, the word 'Wisdom' being of no real significance excepting as it relates to the period of eruption which is at the approach of adult age.

Perhaps it has been your good fortune not to have had this tooth erupt, for in truth, it is often a trouble bearer; it is the dental 'degenerate'—generally stunted in size, but frequently absent altogether—but why missing?

This—the 'gradual lessening of the function of mastication and the reduction of the force of jaw movement, due to the substitution of softer and less gritty foods by civilized man, has led to a marked degeneracy of the dental mechanism.

So that, through economy of growth, due to disuse, the tooth germ may fail to develop; or, developing, the jaws are so greatly contracted (through disuse), that frequently there is lack of space for it to erupt into position—a condition analogous to that of the eyeless fish of the Mammoth Cave—Nature cutting off that which goes unused.

Just a word more: Occasionally the unnatural retention of this tooth in the jaw—so-called 'impaction,' leads to serious disturbances—neuralgic pains, local infection, or constitutional ills. So when your physician, finding no specific cause for your general ill health, orders that 'impacted' wisdom removed, you will better understand the reason.

But don't worry should the wisdom teeth not erupt—the chances are that you have been spared trouble.

CAPE SCARF

Evening scarfs are being worn as capes this spring, very wide and long. This is of rose tulle with motifs of roses and silver leaves.

Dame Ellen Terry, the great English actress who has just celebrated her seventy-eighth birthday, has lived since her retirement from the stage in a modest little apartment in the heart of London's theatreland.

Is a worn-out spring wearing you out? Slumber King will renew your energy

Sleep is more vital to your health than food, more important to your appearance than clothes. Throw back your mattress now and study the spring.

Is it sagging, worn-out, and creaking? Then it is robbing you of vital energy. Compare it with the bedspring that has won all Canada—*Slumber King*.

Its 26 flexible ribbon strips of steel are joined for yielding ease with four rows of lively spirals. Two can sleep in the same comfort as one. They neither disturb each other nor slide into a "valley" in the centre. The edges cannot sag. No sharp edges to tear the bedclothes.

Imagine how much greater your comfort can be with a bedspring like that, especially if you add the luxury of an *Ostermoor*. Canada's leading mattress for more than 30 years, it remains first today in comfort, value, and sales. Sold by all dealers at one low price, $25.

SIMMONS

Slumber King

BED SPRING

The Cressman Furniture Dept. feature a full range of Simmons Beds

The CRESSMAN Furniture Company Limited
We Furnish the Home Comp'ete

See the SIMMONS GOODS on the - - THIRD FLOOR - J. C. TURNBULL Co.

HOME FURNISHING CO. Carry a complete line of Simmons Springs **208 CHARLOTTE**

THE EXAMINER CROSSWORD PUZZLE

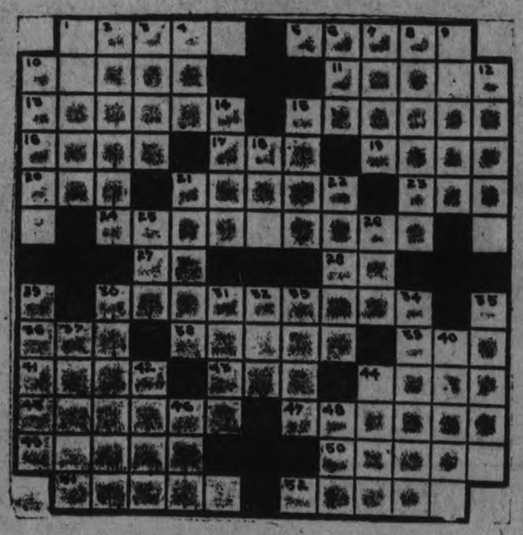

HORIZONTAL

1. Discharged.
5. Valued.
10. More uncommon.
11. Liked.
13. Place of ideal perfection.
15. Yellow fruit.
16. Forbids.
17. Meadow.
19. To prepare for publication.
20. Beer.
21. One of a series of steps.
23. Bird similar to an ostrich.
24. Writers on a newspaper.
27. To depart.
28. Mother.
30. Elevations higher than hills.
36. Tiny golf mound.
38. Browned bread.
39. Digit of the foot.
41. Exclamation of sorrow.
43. To perish.
44. Cloak.
45. To fess.
47. Loved exceedingly.
49. Place in which something occurs.
50. Foretokens.
51. Largest land plants.
52. Obnoxious plants.

VERTICAL

1. Deadly.
2. Presser.
3. Corded cloth.
4. Silk worm.
6. Wing part of a seed.
7. Vocal sound.
8. Eludes.
9. Coarse cotton cloth.
14. Quatrain.
12. A granted fact.
14. Contralto.
15. Food used in catching fish.
18. Organ of hearing.
21. To issue in a jet.
22. To pay money.
25. Self.
26. Hastened.
29. Planets.
30. L an.
31. Protuberance.
32. Favorite Japanese fish.
33. Toward sea.
34. Glared.
35. Actions.
37. To select.
40. Opposite of closes.
42. Wise.
44. To move toward.
46. Sheltered.
48. Female of the fallow deer.

YOUR HEALTH

By ROYAL S. COPELAND, M.D.,
Former Commissioner of Health, New York City.

At the annual meeting of the New York Diet Kitchen Association, Dr. J. H. Mason Knox, Jr., made a very interesting statement. This is what he said: "If the hygienic condition of 1900 prevailed today we would lose 200,000 additional infants every year in the United States."

Dr. Knox, who is chief of the Bureau of Child Hygiene of the Maryland State Department of health, paid a great tribute to the child welfare work in New York City. He said that in spite of racial and congestion problems this city has become a model for the rest of the nation in matters of child hygiene.

Dr. Knox emphasized the importance of giving careful attention to the mothers during the months before the birth of the baby. He stressed, too, the necessity for hygienic supervision of the child before reaching the school age.

These are cheering words and I know they are true. It is really marvelous what advances have been made during the past thirty years. Going back that comparatively short time, we find that one-quarter of the babies born died before they reached the age of one year.

It is bad enough to have one baby die out of sixteen born, but that is a heap better than one out of four, as was the case a generation ago. Advanced methods in infant care have done wonders, as you see.

Dr. Knox did well to emphasize the necessity for looking after the prospective mother in those months before the baby arrives. To be well born is more than half the battle. The baby cannot be well born unless the mother has exercise fresh air, the proper food and cheerfulness of mind.

It would make all the difference in the world with the future of the babies who are to be born in 1926 if every prospective mother could know and practice acknowledged rules of hygiene.

The day the baby arrives is not the time to have the first talk with the doctor. He should be consulted many months before. He will give certain directions, which, if they are heeded, will multiply the chances of good health for the little life on the way to this world.

Until the child reaches school age the parents must be sure they are giving the right attention to its needs. When school time arrives the intelligent teacher, the school nurse and school doctor will be on guard. In the meantime it is well to talk to the family doctor and have the child inspected at regular intervals.

I beg of you to give more heed to the growing child than you do to the best automobile ever built. The most delicate human mechanism demands more care than an inanimate motor.

ANSWERS TO HEALTH QUERIES.

MRS. C. H. T. Q.—What causes head noises? 2. How can one reduce?

A.—This condition is usually due to nasal catarrh which has extended to the middle ear. For further particulars send a self-addressed, stamped envelope and re-state your question. 2. Weight reduction is simply a matter of self-control as regards diet. Reduce the amount of food eaten at each meal. for further particulars send a self-addressed stamped envelope and re-state your question.

* * *

S. B. H. Q.—What can be done for neuritis?

A.—Electricity and baking may help this condition. An infection of some kind is often responsible for the trouble.

* * *

ETHEL S. Q.—1. Will I gain weight if I drink nine glasses of water every day? 2. Will I lose weight if I cut my diet in half?

A.—1. Not necessarily. 2. Yes, this is the safest and surest way to take off superfluous flesh.

(Copyright, 1926.)

HIPPO OPERATED ON.

PERU, Ind., April 30.—Operating in specially prepared stocks in lieu of the comfortably upholstered dentist chair, William E. Muldoon, veterinary surgeon, performed the difficult feat of dressing ten tusks for Bon Bon, large hippopotamus, making its winter home at the circus winter quarters near here.

Some spider webs are so strong that birds can be caught in them.

The sailfish has a huge fin which stands up from its back like a sail.

FROM THE LIVERS OF THE LOWLY CODFISH, WEAK, FRAIL, THIN PEOPLE GAIN NEEDED WEIGHT AND STRENGTH

McCoy's Cod Liver Extract Tablets will increase your weight 5 pounds in 30 days or money returned from any druggist.

Medical science progresses rapidly and now you can get at your druggist's, real, genuine cod liver extract in sugar-coated tablets that young and old can take with ease and pleasure.

Even the rundown and skinny grown-ups, who need to take the health, strength and weight producing elements that comes from codfish livers, because it really is the greatest vitamine food and builder of healthy flesh in the world, will feel extremely joyful when they read this welcome news.

Of course, doctors have been prescribing cod liver extract in tablets under another name for several years, but it is only of late that one can walk into a drug store and get a box of these flesh-producing, health creating tablets just as easy as a box of talcum powder.

Thin, run-down, anaemic men, women and children who need to grow strong and take on flesh are advised to get a box of McCoy's Cod Liver Extract Tablets and if the gain is not 5 pounds in 30 days just get your money back.

One woman gained fifteen pounds in five weeks, according to her own doctor. Another ten pounds in three weeks. A very sickly child aged nine, twelve pounds in seven months and now plays with other children and has a good appetite.

Just ask for McCoy's Cod Liver Extract Tablets. McDermid and Jury, James Lynch, Bond's Drug Store or any druggist will tell you that they are wonderful flesh and health builders. Only 60 cents for 60 Tablets—and don't forget that they are wonder workers for feeble old folks.

Get McCoy's, the original and genuine, and beware of imitations.

GOOD NIGHT STORIES

By Blanche Silver

WHEN MRS. MOTH MADE A MISTAKE

Peggy watched the lovely winged creature, of the softest yellowish-white color, flutter to the honeysuckle blossom and finally settle on one of the leaves near her.

"You beautiful butterfly!" Peggy exclaimed softly, for fear of startling the winged creature. "You're the daintiest butterfly I've seen in a long time."

"Yes," drawled the winged insect sleepily. "I wonder if you'd think me quite so pretty if I should tell you I'm not a butterfly at all?"

"Not a butterfly!" laughed Peggy. "Then what in the world are you if you are not a butterfly? You surely look like a butterfly."

"Goodness," chuckled the winged insect. "Of course I have wings and head like a butterfly, but that doesn't make me a butterfly. I'm a moth, my dear. Butterflies never fly around at night. We moths very seldom fly in the day time. I have never been out in daylight as long as I have lived. I always begin to fly at about this time in the evening, you see——"

"Why, my dear Mrs. Moth," laughed Peggy. "This isn't evening. This is morning. It's a cloudy day. I guess that's why you thought it was evening."

"I Haven't Had Enough Sleep."

"Well, and I always boasted of being clever," chuckled Mrs. Moth. "Oh well, if you don't really know the difference between a moth and a butterfly, then I'm mighty glad I did mistake this cloudy morning for evening. Now, if there was a butterfly sitting next to me, you'd mighty soon see the difference between us. In the first place, a butterfly has a knob on the end of his horns, while the end of my horns are pointed," and Mrs. Moth held her wee little horns up for Peggy to see.

"Goodness," laughed Peggy. "I never have gotten close enough to a butterfly to see whether her horns were pointed or knobby. It's very seldom they sit still long enough for me to speak to them."

"Of course they don't," agreed Mrs. Moth. "Well then here's another way you can tell. See the way I sit on this leaf?"

"You mean with your wings laid out flat on the leaf?" asked Peggy.

"Just that," replied Mrs. Moth. "I either lay them out flat that way or fold them down along my body like this. You'll never see a butterfly resting that way. No, indeed; she's too wise for that. Her beautiful wings would attract too much attention in the bright sunlight. Mrs. Butterfly folds her gay wings together and holds them up high, flat against each other."

"I've noticed the butterflies sitting that way," said Peggy slowly. "But I never knew why they did it."

"To hide their gay wings from their enemies who would spy them in the bright sunlight," mused Mrs. Moth. "No, we night flyers, don't have such a bright light on us. Oh, yes, then my body is shorter and thicker than Mrs. Butterfly's body. Heigh-ho, I wondered why I was so sleepy. I haven't had enough sleep. See you again," and Mrs. Moth sailed away and disappeared among the leaves of the rose bush to finish her nap.

(Copyright, 1926.)

A TALE O' TOTS

"Aw, what's the use of cleanin' up?', you've oft heard children say. "I'l only get all soiled again, when I go out to play. Ya always make me scrub myself. I claim ya hadn't oughter. It seems ta me it's foolish, an' yer wastin' soap an' water."

"Aw, gee, it's only half past eight—why should I go ta bed?" That's something else, no doubt, that every little kid has said. "I'll letcha read, an' I won't fuss. You'll never hear me peep. Say, what's the use of crawlin' in, when I can't go ta sleep?"

"Jus' one more piece of cake—a w please." How well a parent knows that every little tot can tease in just such words as those. "Aw, I don't like my salad 'cause it makes my tummy ache. Of course I still am hungry, but I'd rather eat more cake."

Since first this funny world began, all kids have been the same. It's just a part of living, and there's no one quite to blame. God gave each little child a mind and, though queer things confuse it, it's teasin' and the like, you'll find, that teach a child to use it.

DEED RECORD AGE.

HAMDEN, Me., April 30.—A quitclaim deed presented at the Penobscott county registry breaks all records in Maine for age. The deed was dated Nov. 24, 1823, having been in hiding more than 102 years before officially filed. By it James Mayo and Robert Young, of Hamden conveyed to Micaiah Snow, a certain lot of land of 24 1-2 acres.

WATER ROUTS BANDIT

INDIANAPOLIS, Ind., April 30.—John Johangas, a mute, proprietor of a shoe repair shop here recently used a bucket of water to rout a holdup man. The man entered Johanna's place and relieved a stranger of some small change. Johannas hurled the bucket of water at the bandit who fired a shot and fled.

Tomorrow's HOROSCOPE

By Genevieve Kemble

TUESDAY MAY 4.

An eventful and memorable day is the prognostication made from the interesting chain of mutual and lunar aspects. There is the prospect of a change, far reaching in its effects and entailing some courage and enterprises in the adventure. This should be duly considered, but seems to have no hazards unless it be linked up with a feminine influence or involve something in the nature of a domestic upheaval. There is some hint of the disruptive or sensational in this connection. Be careful in all personal affiliations.

Those whose birthday it is may anticipate an eventful year, in which the prospects are good as they relate to business but which may hold some hazard as they pertain to the purely personal affiliations. Change of importance is imminent, involving travel. A child born on this day may have an adventurous career, with much change, but with probable spectacular connections in its personal experiences.

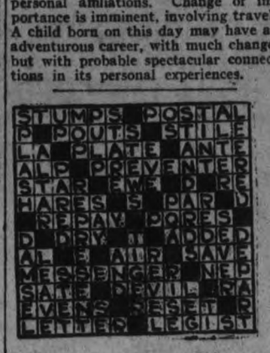

SOLUTION OF SATURDAY'S CROSSWORD PUZZLE

Gorillas probably live to be 30 or 40 years old.

ADVENTURES of the TWINS

by OLIVE ROBERTS BARTON

NUMBER FIVE — THE CHIMNEY SWEEP AND THE RAG MAN

The Twins and the little Rag-bag Whiffet, who had lost his shadow, left the fairy second-hand store behind the barn, and went on their travels.

Suddenly they all stopped and stared very hard at something or someone who was coming down the road.

"Can this be my shadow?" said the Whiffet anxiously. It's certainly black enough!"

But just then the black creature laughed and showed a row of white teeth. So they knew he was no shadow.

It was the Chimney Sweep. "No, I'm not your shadow," he exclaimed. "I like meat and potatoes and pie, and when I'm washed I'm white. But say, haven't I seen you some place before?"

"I don't know. I'm one of the Whiffets that lives in the rag bag in the attic. My parents gave me my fortune in buttons and started me out in the world to improve my education. I lost my shadow first thing when I was crossing the stile," said the Whiffet.

"Oh, ho! You should go to the Rag man then," said the Chimney Sweep. "He knows all about rag-bag people and attic folk."

"Why of course!" declared Nancy. "Come right along, Whiffet. We know where the Rag Man lives. Thank you, Chimney Sweep. I think you should have a button for being so kind."

"Certainly," said the Whiffet, reaching into his pocket and giving the Sweep a shoe button.

"Thank you," said the Chimney Sweep. "Now my shoe will stay on. I lost the last button the day before yesterday down a chimney I was cleaning. It fell through the stove pipe and into the soup, and I heard Mister Smith say he'd found a black bean in his soup at lunch time. I wonder what he'd have said if he'd found my shoe instead of a button."

"I suppose he'd have said that he'd found a black marrow-bone!" said Nick.

They all laughed at this—all except the Whiffet, who was still too much worried about his shadow to smile.

Then the Sweep trudged along his way, dragging his broom behind him, and the Twins and the poor little Whiffet went on their way toward the Rag Man's house.

"Come in," said the Rag Man's poll parrot, when the door-bell rang. "The water's fine, ha, ha, ha!" he added when they had stepped inside.

"Why, hello here!" cried the Rag Man in a jolly voice. "I was just going to take my horse and wagon and go out. What can I do for you, my friends?"

"Did you see my shadow?" said the Whiffet. "I lost it crossing the stile."

"Why, hello here!" cried the Rag Man, "as you are wearing the purple bombazine suit made out of the very same old purple bombazine skirt that came in the Smith's rag-bag. I suppose that is where you came from. Your shadow may have scampered back home to the Smith's house."

"The Smith's!" shrieked the Whiffet. "Did you empty the Smith's ragbag, up in their attic? That rag-bag was where my father and mother kept house."

"Oh, they're all right," said the Rag Man. "They moved into an old hat-box. They are very comfortable. That's all the news I have. I'm sorry but I didn't see your shadow anywhere, young fellow."

So the Whiffet and the Twins had to keep on searching.

(To be continued.)

(Copyright, 1926, NEA Service, Inc.)

Some fish make nests of sticks and weeds.

DID YOU EVER STOP TO THINK?

By Edson R. Waite Secretary Shawnee Okla. Board of Commerce.

Frank Jenkins, Editor of the Eugene (Oregon) Register, says—

THAT advertising is valuable only in proportion as it is well done. It is not the money an advertiser spends so much as the thought he puts into his copy that brings him results. Ninety-nine times out of a hundred, when a merchant says he has tried advertising but finds it doesn't pay, the fault is his, because he merely bought space without putting selling talk into it. You can't sell goods through advertising unless you put selling talk into your copy.

Writing good advertising isn't as hard as the average untrained man believes. Advertising is merely sales talk addressed to thousands, instead of being addressed to just one customer on the other side of the counter. Any man who can sell goods over the counter can write good advertising if he will only apply to his advertising the same sound principles of salesmanship which he used on his customer.

There is nothing mysterious about producing good advertising copy. Just remember that you are selling goods: the only difference being that you are talking to thousands everywhere instead of to only one in front of you.

(Copyright, 1926.)

WARKWORTH BUYS CHEMICAL ENGINE

Will Organize Fire Brigade When Machine Delivered.

WARKWORTH, May 3.—Mr. F. M. Grant of the La France fire engine company of Toronto was in town this week and sold to the village commissioners a chemical fire engine. As our village has had no fire fighting appliances before this will be something that can be relied on in case of a fire. A fire brigade will be organized as soon as the engine arrives.

Mr. Neil Thompson has returned after spending a couple of months in Rochester, N.Y.

The roads in this vicinity are still in a very bad condition.

Little Doreen Armstrong of Detroit, Mich., is spending sometime with her grandparents, Mr. and Mrs. James Armstrong.

Mr. William Monks of St. Thomas was in town on Thursday and called on relatives and friends.

SUN WORTH $150.

LONDON, May 3. — A sight of the sun and the novelty of feeling its warm radiance was worth $150 to a party of six Londoners who became bored with the perpetual shadow of the city which has prevailed this winter. They hired an airplane, specifying that they must be taken above the fog and smoke and kept in the sunshine for an hour. They paid $25 each.

SPOONERS, NOT BANDITS.

INDIANAPOLIS, Ind., May 3.—"Found man and woman in a secluded spot on Fall Creek boulevard, near the creek bank, peacefully spooning. It would have been a shame to disturb them, Dean." Thus read the police report on a bandit alarm recently.

COUPLE WED 72 YEARS.

BALTIMORE, May 3 — Congratulations on their seventy-second wedding anniversary were recently received by Mr. and Mrs. Rezin H. Armacost at their home at Upperco, Baltimore county. He is 94 and she is 91.

Canned Tomato Week May 1 to 8

For Your Health's Sake Eat Tomatoes

Medical Science Prescribes Tomatoes As a Spring Tonic for Young and Old

THAT longing for tart foods which you feel at this time of year is nature's signal that your system needs the tonic, healthful acids of ripe Tomatoes.

It's a *natural* craving and, fortunately, it can be readily and inexpensively gratified. For properly canned Tomatoes provide the food and drink that good health requires.

The Tomato has long been famed as the most healthful of vegetables. Today its virtues are so firmly established that doctors and food specialists prescribe Tomato juice for both children and adults and recommend the eating of Tomatoes every day.

Rich in All Vitamines

Tomatoes are the most nourishing of foods. That is because they contain, in maximum quantity and in the most easily assimilated form, *all three essential Vitamines*. Good health, vitality and vigor are dependent on these Vitamines. A properly balanced diet requires Tomatoes at all seasons of the year.

Canned Tomatoes are Freshest

Modern canning provides Tomatoes that are actually richer in flavor and vitamine content than the Tomatoes ordinarily sold in the so-called "fresh" state. Uncanned Tomatoes quickly lose their "freshness" whereas canned Tomatoes bring true freshness right to your table. Medical science, for this reason, pronounces commercially canned Tomatoes more beneficial than those eaten uncanned.

Buy "AYLMER" During "Tomato Week"

You'll be stocking your pantry with Canned Tomatoes this week—TOMATO WEEK—and you will naturally be guided by the name "AYLMER" on the label. Your grocer, too, is familiar with the downright quality of AYLMER canned foods. To be sure of the utmost value all you need do is say—

CANNED TOMATO WEEK

is a Good Time to Buy "AYLMER"

Merchants everywhere are this week offering special opportunities in Canned Tomatoes.

The stocks of this luscious, healthful Spring food are complete.

At many of the stores price inducements are being given.

Shoppers will find it economical to buy several cans for their emergency shelves.

Put down on your order list:

"AYLMER Tomatoes—a dozen cans, or at least half a dozen."

Then you'll get the richest, ripest and most wholesome Tomatoes packed in years — truly fresh, and at attractive prices.

This is Canned Tomato Week!

AYLMER

The Quality Word for Canned Tomatoes

Packed by Canadian Canners, Limited, Hamilton, Ontario — the largest packers of fruits and vegetables in the British Empire.

There's Health in Their Finer Flavor

Eat Tomatoes For Health

Begin daily with a glass of juice from a can of "AYLMER" Tomatoes.

Serve these finer-flavored tomatoes in a score of delightful ways from day to day.

The best Health Food that grows

T 37

DETROIT AND CHICAGO BARRED BY OPPOSITION OF AMERICANS

Vote Was Seven To One at N.H.L. Meeting—May Change Rule.

MEET MAY 15.

MONTREAL, May 3 (Canadian Press).—Application for franchises to operate Chicago, Ill., and Detroit, Mich., clubs in the National Hockey League next season must await action by the league heads at a meeting called here for May 15 and 16. This announcement was given out last night at the conclusion of a two days' session of the hockey moguls at which it had been found impossible to reach an unanimous vote on a proposal to increase the circuit to ten clubs with the entry of the two United States cities.

Frank L. Calder, the league president, declared that the delegates had stood seven to one for the inclusion of the Chicago and Detroit bodies. Tom. J. Duggan's representatives for the New York American club was the dissenter. Notice of a motion had been filed, however, seeking to have a clause in the league constitution relating to the "unanimous" vote amended so as to require only a two-thirds majority to admit new clubs, and Mr. Calder said this would be dealt with at the meeting two weeks hence.

According to the opinion of a majority of the delegates to the meeting the "two-thirds" motion will leave the way clear for the admission of a Chicago club headed by "Tack" Hardwick, former Harvard football star, and a Detroit club under the control of the Bierer interests.

STANDING OF LEAGUES

INTERNATIONAL LEAGUE

	Won.	Lost.	P.C.
Baltimore	12	2	.857
Toronto	11	5	.688
Rochester	9	5	.643
Buffalo	10	8	.556
Syracuse	6	9	.400
Newark	6	9	.400
Jersey City	7	11	.389
Reading	2	13	.133

AMERICAN LEAGUE

	Won.	Lost.	P.C.
New York	13	3	.813
Chicago	13	6	.684
Cleveland	10	8	.588
Washington	10	9	.526
Detroit	7	10	.412
Philadelphia	6	12	.333
Boston	6	11	.353
St. Louis	6	13	.316

NATIONAL LEAGUE

	Won.	Lost.	P.C.
Brooklyn	10	6	.625
Chicago	10	7	.588
Cincinnati	9	7	.563
New York	9	8	.529
Philadelphia	9	9	.500
St. Louis	8	10	.444
Pittsburgh	8	11	.421
Boston	6	11	.353

American League.—Only three scheduled.

International League.—Only three games scheduled.

SATURDAY'S SCORES

INTERNATIONAL LEAGUE

First Game:
Jersey City ..000101040— 6 9 0
Syracuse ..12000040x— 7 15 1
Parks, Sellers and Daly; Barnes and Niebergall.

Second Game:
Jersey City..0110100— 3 9 1
Syracuse..0020000— 2 6 0
Cantrell and Freitag; Frankhouse and Morrow.

First Game:
Reading ..030000010— 4 10 1
Toronto ..200000001— 3 7 3
Swaney and Unzman; Faulkner and O'Neill.

Second Game:
Reading ..1000000— 1 5 1
Toronto ..002000x— 2 7 3
Chambers and Lynn; Carroll and O'Neill.

Baltimore ..003211000— 7 13 1
Rochester..200000000— 2 10 0
Earnshaw and McKee; Mitchell and Devine.

First Game:
Newark ..001000100— 2 12 3
Buffalo..50010110x— 8 9 0
Cressitt and Shulter; Fisher, Lake and Pond.

Second Game:
Newark..10000020— 3 10 2
Buffalo ..00210001— 4 7 2
Decatur and Shulte; Bennett and Pond.

NATIONAL LEAGUE

New York ..030010000— 4 12 0
Boston..200000003— 5 11 3
Ring, Creenfield and Hartley; Cooney, Genewich and Siemer.

Philadelphia ..000003010— 4 7 3
Brooklyn ..100001000— 2 8 0
Mitchell and Henline; Vane and Deberry.

Cincinnati ..000002000— 2 7 1
Pittsburg ..02000010x— 3 8 0
Lucas and Hargrave; Morrison and Gooch.

St. Louis ..040120010— 8 14 0
Chicago..11003015x—11 14 0
Rhem, Keen and O'Farrell; Cooper, Piercy and Gonzales.

AMERICAN LEAGUE

Washington ..001000000— 1 7 2
New York..40000000x— 4 6 1
Ruether and Ruel; Hoyt and Collins.

Detroit ..—11
St. Louis ..2
Boston ..010001000— 2 7 1
Philadelphia ..000100000— 1 7 0
Wingfield and Bischoff; Rommell, Pate and Cochrane.

Chicago ..102000204— 9 14 1
Cleveland ..240000000— 6 9 0
Faber, Connally, Stangraff, Thomas and Schalk, Crouse; Shaute, Uhle, Smith and L. Sewell.

ROCHESTER WIN DOUBLE-HEADER

Brace From Skeeters on Sunday—Birds Score Seven in Ninth.

BISONS BEAT KEYS

ROCHESTER, N.Y., May 2 (Canadian Press).—Rochester won two games from Jersey City today by scores of 9 to 2 and 4 to 3. The scores:

First Game:
Jersey City ..010000100— 2 7 4
Rochester..11700000x— 9 11 1
Williams and Daly; Thormahlen and Devine.

Second game:
Jersey City ..3000000— 3 4 1
Rochester ..1010101— 4 8 3
Seven innings.
Smith and Freitag; Horne, Forte and Head.

Baltimore 10, Syracuse 2

SYRACUSE, May 2 (Canadian Press).—Baltimore made its long hits count today and won over the Stars, 10 to 2, the game being close up to the ninth. Score:
Baltimore..200010007—10 11 0
Syracuse ..000002000— 2 7 0
Vinent, Henderson and Cobb; Grabowski, Boyd and Morrow.

Buffalo 7, Reading 4

BUFFALO, May 2 (Canadian Press).—Buffalo was the winner today of the first of a series with Reading, the score being 7 to 4. Thompson featured with a homer, two doubles, and a single. Pond and Corn also hit the ball over the wall. Score:
Reading ..000000220— 4 8 2
Buffalo..10030003x— 7 12 0
Ellis, Brame, Chambers and Lynn; Lucy, Alter and Pond.

REMINGTON PORTABLE

For $10 Down

You can have a Remington Portable Typewriter to do all your correspondence on.

Pay the balance $5 a month.

That's simple isn't it?

All you need to do is to write your name and address here

.....
.....

and mail this advertisement to us. We'll fix you up alright.

REMINGTON TYPEWRITER CO. OF CANADA LIMITED

187 Charlotte Street, Peterboro
J. A. Wright, Provincial Manager
S. J. Black, Peterboro Manager.

PHILLIES CLOUT SIX OF GIANTS

Fourth Consecutive Defeat for New York — Barnes Wins for Brooklyn.

PIRATES FAIL

NEW YORK, May 2. — Canadian Press. — The New York Giants lost their fourth game in a row to day, dropping a loosely played contest to Philadelphia, 7 to 4. The New Yorkers used six pitchers and the Phillies three. Score:
Philadelphia ..100121200—7 12 0
New York ..0010000?0—4 11 2
Carlson, Ulrich, Knight and Henline; Scott, Davies, McNamara, Ring, McQuillan, Barnes and Snyder, Hartley.

Brooklyn 9; Boston 1.

BROOKLYN, May 2. Canadian Press. — Consistent hitting behind the great pitching of Jess Barnes, gave Brooklyn the first game of the series with Boston to-day, 9 to 1. The Robins knocked Ryan out of the box in the third inning and treated Fenton, Graham and Hearn almost as harshly. Score:
Boston ..000000100—1 7 2
Brooklyn ..11400021x—9 12 3
Ryan, Benton, Graham, Hearn and Siemer; Barnes and O'Neill.

Reds 4; Pirates 3.

CINCINNATI May 2. — Canadian Press. — Walker's fourth hit of the afternoon scored Critz, who had singled, and Cincinnati defeated Pittsburgh 4 to 3. Score:
Pittsburgh ..000102000—3 8 3
Cincinnati ..020001001—4 9 3
Aldridge and Smith; Donohue and Picinich.

Chicago 6; St. Louis 5.

CHICAGO, May 2. — Canadian Press. — For the fourth successive game of their series with the Cardinals, Chicago came from behind to win from St. Louis to-day. 6 to 5. Score:
St. Louis ..100201001—5 12 1
Chicago ..010010121—5 12 1
Chicago ..010010121—6 11 2
Sherdeland, O'Farrell; Alexander and Hartnett.

46,000 AT NEW YORK FOOTBALL

American Team Defeated Hakoah of Vienna, Austria, 3 to 0.

THRILLING GAME

NEW YORK, May 3—Forty-six thousand persons saw the Hakoah soccer team of Vienna defeated 3 to 0, by a combined American team at the Polo Grounds Saturday afternoon. The crowd was the largest ever to see a soccer match in this country and surpassed by more than 20,000 the record-breaking throng which saw the Austrian players win their first start last Sunday. The team which overcame the Hakoah men was recruited from the New York Giants and the Indian Flooring Company elevens, members of the American Soccer League.

The Americans won by outspeeding and, in the second half, outgaining the Jewish eleven. Coupled with this offensive and impregnable defense nulified dozens of Austrian attempts on the American goal. The Hakoah players probably shot at the goal four times to one for the Americans, but all such efforts were frustrated by the fine work of Geudert, the American goalkeeper, and by a strong defense on the part of the Americans which put the ball out of danger time after time.

The Americans scored once in the first half and twice in the second, when they rushed the men of Hakoah so furiously that two goals were scored in less than three minutes. Despite the fact that the crowd was pro-Hakoah almost to a man at the beginning of the contest, the combined team was enthusiastically applauded when its two goals, late in the second period, clinched the game.

Dave Brown scored the first American goal, Carlson the second and Duggan the last. Duggan also made the pass on which Carlson scored.

As on the opening day many prominent persons were present. Nathan Straus, who has taken a great interest in the Hakoah team, kicked off and saw his team outplay the Americans in the first half and mich of the second. The Hakoah superiority, howeevr, lay in getting the ball to the American goal but not in getting it into the netting for tally. Conditions for the game were ideal with a bright sun overhead.

FOUR STRAIGHT FOR WHITE SOX

Cleveland Drop to Third Place—Peck Helps Senators Trounce Mackmen.

COBB HITS HOMER

CLEVELAND, May 2. — Canadian Press. — Chicago made it four straight from Cleveland to-day, winning 8 to 3. The White Sox hitting Buckeye and Karr for 18 hits. The score:
Chicago ..240100001—8 18 0
Cleveland ..020001000—3 12 2
Blankenship and Schalk; Buckeye, Karr and L. Sewell.

Senators 4; Athletics 3.

WASHINGTON, May 2. Canadian Press. — Philadelphia's eighth inning rally fell short and the Senators broke their losing streak to-day, winning 4 to 3. Roger Peckinpaugh got into the game to-day. He bagged three hits, including a double and a triple in four times at bat. Score:
Philadelphia ..000000030—3 8 1
Washington ..02001010x—4 10 0
Walberg, Harriss, Baumgartner and Cochrane; Johnson, Mar Ruel.

St. Louis 9, Detroit 6.

ST. LOUIS, May 2. Canadian Press. — The St. Louis Browns gained an even break in their four game series by defeating the Detroit Tigers to-day, 9 to 6, in their final contest. Ty Cobb drove out his second homer of the season. Score:
Detroit ..010011300—6 13 3
St. Louis ..004010103—9 15 0
Gibson, Wells and Bassler; C. Robertson, Wingard and Schwang.

WHEN IN PORT HOPE
Stay at
ONTARIO HOTEL
The House of Plenty
L. K. Bosheff, Proprietor.
12d-17,19,21,24,26,28,1,3
5,8,10,12-1125

BASEBALL SCHEDULE OF BAY OF QUINTE LEAGUE

Frankford at Belleville, May 24 A.M.
Point Anne at Picton, May 24.
Deloro at Point Anne, May 26.
Picton at Frankford, May 26
Picton at Point Anne, May 31.
Deloro at Belleville, June 3.
Point Anne at Frankford, June 3.
Belleville at Point Anne, June 8
Frankford at Deloro, June 9
Point Anne at Deloro, June 11
Picton at Belleville, June 11
Belleville at Picton, June 16.
Deloro at Frankford, June 16
Picton at Deloro, June 18.
Frankford at Point Anne, June 18
Frankford at Picton, June 23
Belleville at Deloro, June 23
Deloro at Point Anne, June 25
Belleville at Frankford, June 30
Deloro at Picton, June 30
Point Anne at Belleville, July 1 A.M.
Frankford at Belleville, July 5.
Point Anne at Picton, July 7
Picton at Frankford, July 9
Deloro at Belleville, July 14
Picton at Point Anne, July 14
Point Anne at Frankford, July 16
Deloro at Picton, July 16
Belleville at Point Anne, July 20
Frankford at Deloro, July 21.
Point Anne at Deloro, July 23
Picton at Belleville, July 23
Belleville at Picton, July 28
Deloro at Frankford, July 28
Picton at Deloro, July 30
Frankford at Point Anne, July 30
Frankford at Picton, August 4
Belleville at Deloro, August 4
Belleville at Frankford, August 6
Point Anne at Belleville, August 9

WINNIPEG TEAM ARE CHAMPIONS

Canadian Basketball Championship Decided at Montreal Saturday.

WON ROUND 57-42.

MONTREAL, Que., May 3 (Canadian Press) — Speeding back to their prairie homes are the Winnipeg Toilers carrying with them the Canadian Basketball Championship and the Montreal Cup, emblematic of the Dominion laurels in the cage sport. The Westerners invaded this city at the week-end for a two-game series with the Montreal Amateur Athletic Association quintette for the Canadian title. To their five-point margin scored in the first game at the Forum Friday night, the Winnipeg players added ten points more in the second contest Saturday night, winning comfortably 30-20 and taking the round 57-42.

There was no doubt as to which was the smarter team after the second game had been under way for a time Saturday night. Playing confidently with the margin in their favor the Toilers brought their advantage to ten points and with a safe lead to work were never under pressure.

Despite the fact that they were trailing and that it was a life and death struggle for them, the M.A.A.A. quintette could not open up with a dash peppery enough to cut the Winnipeg team's advantage. The Wheelers appeared listless and stale in their play, they were a disappointment to their followers. They made their one big bid at the start of the second half and for a short time it looked as if they might force a systematic rally and get to close quarters with the invaders from the West.

But just when the Wheelers' hopes seemed brightest, Captain George Wilson, of the Winnipeg quintette, came to the front with a display that was dazzling. He tore in under the net to lose his check and count from under the basket. He shot baskets from near centre floor, sinking four long shots cleanly. At first playing under wraps he flashed in the second half and it was his eight field baskets and two points from foul throws, a total of 18 of his team's 30 points, which spelled victory for his side and the end of Montreal's hopes. Not over tall and none too sturdily built, this wiry Westerner displayed basketball at its best. He was loudly acclaimed by the crowd when, after the game, receiving the championship trophy on behalf of his teammates, he was hoisted shoulder high and rushed off the floor to the dressing quarters.

Three thousand five hundred basketball fans witnessed the final game of the deciding series—an excellent attendance for a sport which up till now has been played before small crowds in Montreal. Close to 6,000 paid to see the two games of the series, which enabled those responsible for staging the championships here to clear expenses comfortably — an accomplishment which was not expected by many local basketballers.

SIX AUTO MARKS WERE LOWERED

Harry Hartz Clips 5 Mins. From World's Record for 300 Miles.

CROWD OF 80,000

HAMMONTON, N.J., May 3.—Six world's speed records were shattere Saturday when Harry Hartz, 30-year-old Californian, swept to victory in the 300-mile international race that opened the new track at the Atlantic City Motor Speedway Association.

Flashing around the big mile and a half pine oval at a dizzy clip without makine a single stop, Hartz triumphed in a sensational struggle in which his two foremost rivals, Peter Depaolo, American speedway champion, and Bob McDonough, another Californian, finished second and third. A crowd of close to 80,000 spectators saw the picturesque speed chase in which only six of the sixteen starters finished the full course.

Hartz not only clipped nearly five minutes from the former world's 300-mile record, set last Feb. 22, at Miami, Fla., by Depaolo, but carried off $12,000, the winner's share of the $30,000 in prize money distributed to the contestants.

Hartz's time for the 300 miles was 2 hours 14 minutes 14.18 seconds, as compared with De Paolo's previous record mark of 2:19:12.95. His average speed for the race was 134.1 miles per hour, as compared with De Paolo's mark of 129.295.

Five Other Marks Fall.

Although officials tonight had not computed the exact time, it was announced that five other world's marks also had been smashed. Three of these were credited to McDonough at distances of 75, 200 and 250 miles, another to Hartz at 100 miles, the only other stage of the race at which he was leading until just before the finish, and a fifth to Earl Devore of Altoona, Pa., at 150 miles.

Minor mishaps blasted the chances of De Paolo, McDonough and Devore, al three of whom held the lead at various times and figured with Hartz as the outstanding contenders most of the way. Two tire blowouts robbed McDonough of prospective victory, the first mishap coming after he had raced the field dizzy for the first 75 miles and the second at the 250-mile mark after McDonough had picked up lost ground and jumped back into the lead.

FIVE JOCKEYS ARE DENIED LICENSES

Seven Others On Probation at Lexington.

LEXINGTON, Ky., May 2 (Canadian Press).—Five jockeys were refused licenses, two applications were tabled, and seven other riders were granted probationary licenses by the Kentucky Racing Commission, the report of its license committee, made public Saturday, disclosed.

Three jockeys and four owners had been barred on March 20 as a result of disclosure of an alleged "jockey ring."

Jockey Donald Mergler, whose confession resulted in the breaking up of the ring, was reinstated Saturday. He and Joe A. Mooney had been ruled off last fall.

The jockeys who were refused licenses were Danny Connelly, Willie Fronk, Walter Taylor, Henry King, and Walter Lilley. The applications of H. Lunsford and S. McGraw were tabled.

Probationary licenses were granted to Mack Carner E. Pool, E. Scobie, J. Kederis, J. H. Burke, J. Houpel, and N. Barrett.

EX-STARS ON SAME CLUB

WILBERT ROBINSON, LEFT, AND JOE McGINNITY

Baseball fans of a couple of decades ago recall Wilbert Robinson and Joe McGinnity as famous major league players. Robinson, a catcher, cavorted for Baltimore in those days and McGinnity hurled for the New York Giants. The latter was referred to as "Iron Man" Joe, due to his ability to pitch double-headers. Robinson, as you know, is now president and manager of the Dodgers, while McGinnity is coach of the pitchers.

THISTLE DRAW WITH OMEMEE IN LEAGUE GAME

Omemee Has a Very Smart Eleven—Field in a Heavy Condition.

THREE GOALS EACH

Marksmen's Honors Well Distributed—Griffine Saved Penalty.

The local Thistle travelled to Omemee on Saturday afternoon to play the team of that place in a league fixture, and came back home with a very valuable point in the league standing. They would not have had the drawn match but for the excellent goal-keeping of Griffine, who saved a penalty kick.

A Good Eleven.

"When the rest of the local teams go to Omemee they will find a smart and well-balanced team" remarked one of the visitors who made the trip with the team. All the players found the field in a very soft condition, more especially on the left side which was hard on the individual player.

First Half.

Omemee kicked off, after twenty minutes delay, and from the start were more aggressive but the Jays defence replied with strong tactics that eventually brought their left wing into prominence through Mayette and McFeat who were very dangerous in the goal area.

Omemee half-backs were the first to steady themselves, which terminated in their forwards again playing havoc with the opposing defence until Wade nullified their efforts when he punted forward to Richmond, who travelled up-field himself with the ball at his foot, he drew the defense out and finished with a shot that baffled the Omemee goal-keeper.

Omemee Goal-keeper on Alert.

Thereafter, play travelled from end to end with each team giving their best in individual and combination tactics. On a visit to Omemee citadel McFeat tested the home goal-keeper, who made a smart save and a few minutes later Hutton sent a rising shot over the bar, just before half-time. Thistle 1, Omemee 0.

Second Half.

On resuming, the Omemee boys lost no time in equalizing, when R. Black evaded the defense in combination play.

Encouraged by their success they peppered shots at Griffine's charge without any success until a penalty was awarded Omemee through Scott committing some infringement.

Griffin Saved Penalty.

The visitors questioned the validity of the ruling but accepted the decision as sports, and were filled with enthusiasm when Griffine pulled off the spectacular penalty save. Exchanges were even thereafter, on mid-field play. After twenty minutes play Lunn put his team ahead with an unsavable shot. Their success did not last long, for within the next two minutes, "Pete" Hutton dribbled through to even up the score.

Omemee Made It 3-2.

Aided by a strong wind behind them, the village boys made the Thistle defense travel to prevent them from scoring and it was only the close checking of the half-backs that held the elusive forwards of Omemee from increasing their score. They continually succumbed to the heavy going that Omemee forced when J. Black increased the score to three. Just before the final whistle, Richmond evened up the score when he took advantage of the rest that Omemee had taken, to make it a drawn game in a well-contested ninety-minute encounter. Omemee 3, Thistle 3.

Goal scorers—Omemee: R. Black, H. Lunn, and J. Black.

Thistle—Richmond 2 and Hutton.

Referee—W. Rickard.

Thistle—Griffine, goal; J. Rae and J. Scott, backs; Buchan, J. Wade and Scott, half backs; J. Warde, R. Hutton, H. Richmond, McFeat and Mayette, forwards.

Omemee—A. Bayman, J. Crafton, A. Rhodes, J. Black, P. Burchell, W. Leiper, half backs; John Black, R. McGill, T. H. Lunn, J. Brooks and R. Black, forwards.

Double bicycles are not being made any more.

Sailors used to wear their hair in a long pigtail.

'Twas a great day for Smokers TAX FREE offer made thousands of new friends for

Buckingham CIGARETTES

20 for 25c "It's all in the BLEND"

CUP FINALISTS ARE RELEGATED

LONDON, May 3 — (Canadian Press Cable)—Saturday's scheduled games in the English Soccer league saw all questions of promotion and relegation settled, and the 1925-1926 football year was closed with the country in the throes of the greatest industrial crisis that it has ever experienced. Despite this fact, however, the attendances at all encounters were good and outwardly the fans did not display any pronounced anxiety over the Labor situation.

It was the play of Gallacher, former Airdrieonians star, that riddled the hopes of Manchester City on the Tyneside. The Scottish Internationalist registered the hat-trick, and this was just one goal too many for the Lancastrians. Roberts and Browell tried manfully to keep their team in the first division, but, although they each obtained one counter, they were unable to acquire the third point necessary. Consequently Manchester City, who played their way right into the cup-finals, had to suffer the humiliation of relegation to the second string. They accompany Notts County and will be seen in the lower department next season.

Their places will be taken by The Wednesday and Derby County, thus after an absence of several years, the Sheffielders have made the grade back to the first division.

Three first string clubs had been menaced by demotion prior to Saturday's games, Burnley, Leeds United and Manchester City. But Burnley's handsome win over Cardiff City and Leeds United's similarly stirring victory over Tottenham Hotspurs gave them each the necessary margin, both remaining in the division by one point.

Jennings scored twice, Turnbull and Whipp once each for Leeds, while Tottenham's response came from Elkes. At Burnley, Page and Bruton scored one goal, while Beell registered two. Len Davies scored for Cardiff.

Second Division

In the second division, the fate of Stockport County is now shared by Stoke as a result of their draw with Southampton yesterday. Fulham and Clapton Orient had also been threatened with demotion, but the former blanked Bradford City by two goals and the latter turned the trick at Middlesborough by two goals to one. Craig and Penn were responsible for Fulham's win and Broadbent and Cock scored for the Orient. McLelland reduced the margin for Middlesborough.

The Third Division saw Reading beat out Plymouth Argyle for the honor of promotion in the Southern section, and Grimsby Town take the laurels from Brafford in the Northern. Plymouth finished in the same position as they did last year, one point in rear of the section champions. Last year it was Swansea Town who robbed them of promotion in the last game of the season, and this year the feat has been duplicated by Reading.

Plymouth needed a win at Gillingham to get into the senior company, but they failed at the testing point with the result that they were blanked, McKee and Marshall registering goals that kept the Argyle in the third division for another year at least. Grimsby Town secured a bare victory over Brighton, Carmichael's goal proving to be the winning one. Bradford registered a handsome victory over Wiganboro, six goals to one being the count, but Grimsby were already one point in advance, and since each secured the last two points of the season, Grimsby went up.

Nine games were played in the first division, which saw the peculiar finish of Huddersfield Town. The champions were soundly defeated by Notts County, the tail-enders, at Nottingham. It is noteworthy that in all divisions the cellar occupants won. Stockport county blanked Derby County — a situation ver much the same as the Huddersfield tilt since Derby County are promoted and Stockport county relegated; Queen's Park Rangers defeated Northampton, and Barrow were victorious over Walsall. Their points were too late to do any good, however.

After Every Meal

Take Wrigley's Spearmint, Juicy Fruit or the delicious peppermint Nips or Doublemint.

Take them after meals and profit greatly thereby.

You need just the aid to digestion that Wrigley's gives.

Spearmint has the flavor of fresh mint leaves - Juicy Fruit has the flavor of fresh ripe fruits - And your favorite Peppermint flavor is double strength in the others:

667

CAPITOL NOW PLAYING

H. R. H. PRINCE OF WALES' Tour Of AFRICA and S. AMERICA

Official British Admiralty Production

The Greatest Screen Spectacle Ever Conceived

WHAT THE PRESS SAYS:

Could not have been staged for ten millions — London Times.
Defies all competition for entertainment—Toronto Star.
Sweeps the audience into hearty laughter—Toronto Telegram.
The apex of all motion picture achievement—Vancouver Sun.

IT'S BREAKING ATTENDANCE RECORDS IN EVERY CITY

PRICES :

Matinees - - Children, 15c; Adults, 25c.
Evenings - Children, 25c; Adults, 35c, 50c & 65c
(All above prices include tax)

Special Children's Matinee
Wednesday, 4.30 p.m.
Prices—Children, 10c; Adults, 25c (tax included)

This Picture presented in Peterboro under the auspices of Otonabee Chapter I.O.D.E.

HELPFUL HINTS TO GOLFING STARS

BY SPECIAL ARRANGEMENT WITH GOLFERS MAGAZINE, CHICAGO.

JOYCE WETHERED—CONFIDENCE IN PUTTER

Now the steel putters are all in the same family. Their features may not be all straight, their necks may even be twisted, but you do not on that account reject their claims. Here again the connoisseurs fall back on the older models. They see no peculiar virtues in the innumerable variations which crowd the market. In fact, they tell us that nothing is so hard to find as the perfect blade.

I was shown a model which its fastidious owner had, by a fortunate chance come across in Scotland. It fulfilled to his mind all the requirements which his soul yearned for, and what is more, it forthwith performed all that was expected from its balanced lines.

It was straight in the face, and the face was of good length. It was set at a perfect angle to the shank, and it lay on a fairly wide sole from which both faces rose at the same angle to a comparatively narrow ridge at the top.

Nothing could have exceeded its perfect simplicity. It had no kinks or strange inventions. Just a fine piece of metal, straight as a die in its setting and free from all affectations.

(Copyright, 1925.)

STRONG SENIOR HOCKEY GROUPS

Peterborough With Galt, Guelph, Preston, Kitchener and Toronto ?

SPORT GOSSIP.

When the Big Six hockey magnates gathered here last Sunday for the purpose of discussing arrangements for next season, it was practically decided that Windsor, London, Stratford, Niagara Falls, Hamilton and Toronto would compose the group if the sanction of the O.H.A. could be secured, as all the cities mentioned have artificial ice arenas. Galt and Preston were in the Big Six last season, but they will not necessarily drop out of senior company if the change in the group is made, for it is proposed to have Guelph step up to senior company next season, and the second group would be composed of Galt, Guelph, Preston, Kitchener, Peterboro and one or more Toronto teams. The matter will be discussed with the O.H.A. officials at a conference to be held at Toronto next week, and if the sanction of that body is secured, something highclass in the line of amateur hockey may be looked for next season. In the meantime there has been a big scramble for players, and many prominent ones will change their place of residence before May 15.—(Hamilton Spectator)

LACROSSE NEWS

SWARTHMORE, Pa., May 3. — Johns Hopkins University defeated Swarthmore here Saturday before a May Day crowd of over 5,000 people in an exciting game by 6 to 1. Swarthmore put up a spectacular fight against the Blue Jays, powerful contenders for the intercollegiate championship.

Other Results.

New York Crescents 12, University of Pennsylvania 0.

Yale Freshmen 7, Erasmus Hall H. S. 1.

Stevens' Tech. 2, Lehigh University 1.

Yale 5, Montclair A. C. 1.

Naval Academy 10, Rutgers College 2.

Colgate 6, Union College 4.

CRICKET PRACTICE.

Local Cricketers Will Start Preparing For Coming Session.

The Peterboro Cricket Club will commence its regular practices on Tuesday and Friday evenings at six o'clock at the Exhibition Grounds. The first practice will be held tomorrow evening. A full attendance is requested.

This Is MUSIC WEEK at Heintzman Hall

LOCAL FOOTBALL LEAGUE FIXTURE MINUS PLAYERS

De Laval Nine Played Against the Quakers' Full Eleven.

SCORE 6 TO 0

Ideal Weather Prevailed for the Local Soccer Opening.

The inaugural of local soccer took place on Saturday afternoon on King Edward Park when the Quaker Oats and De Laval met in a league fixture before a fair attendance of spectators who were disappointed through the non-appearance of two De Laval players. Hence it was a tussle between nine De Laval men against the Quaker Oats full eleven.

"A Friendly Talk."

Before the commencement of the ninety minutes encounter, the referee, Alex. McKinley addressed the participants in his usual manner "to play the game as sports" and hoped that they would do so.

De Laval Won the Toss.

The separator boys chose the west end goal which compelled the porridge players to face the sun during the first half. It was very noticeable that the De Laval boys could not stand the strain of the opening pace which let the Quakers left wing cause danger to Jones citadel who replied with a smart save. Cooper initiated a move towards the other end but the ball was returned by Stan. Maker into De Laval territory where Logan was adjudged offsides.

Two Goals in Eight Minutes.

Even play was the order of play until the Quakers right wing carried the sphere along the right wing, with Reynolds in possession; Bishop tackled but Logan accepted the pass. He swung the ball across to Mitchell, who was lying unmarked and in a very cool fashion opened the scoring. This was followed up three minutes later, through a penalty score by the same marksman; also, two of the contestants receiving their walking orders from the "knight of the whistle" for infringements of the game.

Unfortunate De Laval

This now left the two teams with eight players to ten which resulted in the game deteriorating to a battle that was not worth witnessing, except for the occasional flashes that the separator boys produced. An individual run down the right wing by Reynolds was frustrated by Bishop, but he replied again to outwit the defence, when he carried the ball close into goal, then with a left foot drive beat Fowler from close range. Just before half-time a well-planned attack by the Quakers forward culminated in Mitchell completing his total, when he lobbed the ball over the goal-keeper's head into the vacant goal that the custodian had vacated. Half-time: Quaker Oats 4, De Laval 0.

SECOND HALF.

After a well-deserved rest, the ball was set rolling by Mitchell, who carried the attack into the De Laval area along with Reynolds when the latter tested the goal keeper with a fast drive. Fowler cleared quickly to Cooper. De Laval then paid occasional visits to Curtis charge that was unproductive in goals. For a while the play was almost all at the De Laval end, but the Quakers could obtain no tangible reward until Wilson let drive from close range for the fifth goal. With only five minutes to go, Burgess scored from a corner-kick. Quaker Oats 6, De Laval 0.

Goal-scorers—Mitchell 3, Reynolds, Wilson and Burgess for Quakers.

The Teams.

Quaker Oats: W. Curtis, goal; S. Maker and H. Curtis, backs; W. Logan, Carmichael and Williams, half-back; Reynolds, Geo. Logan, A. Mitchell, Wilson and Burgess, forwards.

De Laval—Jones, goal; Bishop, back; Culley, Cooper and Harvey, half-backs; Fowler, Smith, Lindsay and Hanson, forwards.

Referee—Alex. McKinley. Linesmen—D. Gilmour and T. Stewart.

FIRST WORKOUT OF BALL SEASON

Central Leaguers Out at the Exhibition Grounds Saturday.

Manager Shiner Johnston had his Central Ontario Leaguers out for the first time this season at the Exhibition Grounds on Saturday, the afternoon being devoted principally to batting practice owing to the ground being soft. Among those out were Pitchers Al Heckman, Jeff Hardill and Lefty Lennox, Ray Rose, Tommy Holyman, "Jiddy" Helson, Fred Ash, Jimmy Hall, Red Legon, Herb. Wolfe, Shiner Johnston, Bob Ross, L. Collins, Hall, the junior hockey goalkeeper, and a number of others. The season opens two weeks from Wednesday, so that the Petes will have to take advantage of every opportunity to practice.

Bowling

AT K. OF C. ALLEYS.

Scheduled games played by ladies' teams at the Knights of Columbus' bowling alleys on Friday evening last, were between the West Ends (Mrs. J. J. Doris, captain), who won three games from the Bees (Miss Lottie Hogan, captain), and the Regler Fellers (Miss Florence Giroux, captain), who won three games from the Owls (Miss Katherine McDonald, captain). On the West Ends' team: Mrs. G. White 162, Miss A. Doris 150. Bees: Miss O'Keefe 147, Miss G. Kelly 158. Regler Fellers: Miss F. Giroux 188.

In Peterborough Churches

CONFIRMATION AT ALL SAINTS'

Right Reverend J. F. Sweeny, Lord Bishop of Toronto, last night received into the communion of the Anglican Church eighty-four members of All Saints' parish, in a service that was impressive and dignified.

The vigorously ecclesiastical figure in surplice and stole was silhouetted against a living mosaic of church pageantry and an abundance of ritualistic ceremony. Rector and reader and choristers all had their parts in the service, but it was the central figure of the picture it has taken ages of faith and devotion and tradition to develop, who filled the mind as he stepped forward and with benign directness addressed the boys and girls and the few adults who presented themselves for the laying on of hands.

As they listened, the boys and girls put aside the awed reverence that had held them, motionless, as the Bishop's procession had proceeded up the aisle a few moments previously. They had a new reverence that made them lean forward and almost answer the challenge of the Lord Bishop as he called upon them to take their places in the ranks of the Church, fellow citizens with the saints, and of the household of God.

It wasn't venerable, with the lines of age, the face that everyone was looking at. But it was complacent in an alert sort of way. And as kind and earnest as his face, as impressive as his robes, as commanding as the words of the church service, was his message to those about to approach the altar, with its sacred mysteries, through the doorway of confirmation.

His Lordship was assisted by Rev. J. D. Paterson, Rector of All Saints', who conducted the service and presented the candidates; and by John J. Turner, of St. Luke's Church, who read the lesson and the Scriptural excerpts of the confirmation service. During the offertory the choir sang "Gloria."

The throne chair was placed towards the front of the chancel, and the candidates approached in pairs, kneeling on the topmost of three steps; the girls in spotless white veils, dresses and gloves; and the boys, reverently zestful. There, facing the altar for a moment and kneeling, the Bishop bowed and forgot, for a moment, the throngs that crowded the Church. Then, quietly, intimately, he rested his hands upon the head of each candidate as he said: "Defend, O Lord, this thy child with thy heavenly grace, that he may continue thine for ever; and daily increase in thy Holy Spirit, more and more, until he come into thy everlasting kingdom."

It was a service that will not soon be forgotten by the hundreds who filled the Church and overflowed into the choir loft. Many were turned away.

Appreciates Privilege.

In opening his address His Lordship expressed pleasure in the privilege of spending the entire day in Peterborough, officiating at the confirmation of three classes. He congratulated Rev. J. D. Paterson, the Rector, on the very large class of candidates, and the crowded congregation upon being present to join in the holy rite.

His Lordship also said he was delighted to hear of the campaign on foot to wipe off the balance of indebtedness on the Church, so that it might be free from all encumbrances and he might have the great privilege and pleasure of consecrating the edifice wholly to the service of God. Continuing, His Lordship remarked upon the splendid work being done in this Parish by the Rector, and upon the wide and widening field of labor that is offered.

Breaking Down Walls.

Selecting as his text, St. Paul's Epistle to the Ephesians, 2:19, "Now, therefore ye are no more strangers and foreigners, but fellow citizens with the saints, and of the household of God," the Bishop picked out from history the circumstances that made such a declaration necessary. For fifteen or sixteen hundred years, he said, the people had the idea of religious exclusiveness, and called those of other faiths strangers and foreigners. This went on until, in the fullness of time, God sent His Son to redeem them under the law, and to be a light to lighten the Gentiles.

The first thought of breaking down the wall of separation between the Gentiles and the rest of the world is in the words of the blessed Master: "God so loved the world that He gave His only begotten Son, that, whosoever believeth in Him should not perish, but have everlasting life." That goes over the wall of partition and into the region of the Gentiles, "For God sent not His Son into the world to condemn the world; but that the world through Him might be saved." Then comes the beautiful parable of the Good Shepherd, and there a hint is given of the broad universality of this new dispensation: "There shall be one fold, and one shepherd." Then there is the command, "Go ye into all the world and preach the Gospel to every creature." They went forth and attacked the wall of partition and pulled it down stone by stone.

Simon Peter was used in the onslaught when he answered the vision of a sheet let down from heaven, carrying beasts which he called unclean. "What God hath cleansed, that call not thou common," the voice tells him, and while the vision is before Peter there is a knocking at the door and a summons awaits him to go to Cornelius, a man of another nation. There he tells of his doubts as to associating with Cornelius and his friends, but after hearing of a vision he is compelled to exclaim "Of a truth I perceive that God is no respector of persons." He preaches and has many baptized, and the first breaches in the wall of division are made.

Work Continues.

"Was this work followed up?" rhetorically asked His Lordship. "At Antioch the voice of God said, 'Separate me Barnabas and Saul for the work whereunto I have called them,' and they set out to preach the gospel of Christ and break down the wall between Jews and Gentiles." On a missionary tour, Paul came to Ephesus, about the year 56, and found awaiting him there, under the shadow of the temple of Diana, goddess of the Ephesians, twelve men. They were waiting for confirmation. He examined them and instructed them and had them baptized, and laid his hands upon them and they received the Holy Ghost. "These twelve were good citizens of Ephesus, just as you are good citizens of Peterborough. They had a share in all that made for the well-being of the city; they were obedient to the law; they were glad to pay their share toward the upkeep of the institutions of the city. You have lofty ideals of what it means to be a citizen of no mean city. To them came citizenship from heaven, as it comes to you. As citizens of the heavenly city you must show a sense of bearing responsibility, spreading a knowledge of the heavenly city through the dark places of the world, extending the glorious kingdom of Jesus Christ. You are made fellow citizens with the saints, and of the household of God.

You are not for nothing redeemed sons and daughters of the Lord God Almighty. Called to enjoy the privileges of the heavenly city you have a foretaste and pledge of that city of the world to come. Redeemed by the blood of the Son of God, you are fellow citizens with the saints; fellow citizens with the Church throughout the world, with the larger Church expectant, and with the vaster hosts of the Church triumphant."

The Holy Mysteries.

"You are coming forward," His Lordship continued impressively, "as members of Christ's mystical body to ask Him to bestow upon you the spirit of wisdom and understanding, the spirit of counsel and ghostly strength; the spirit of knowledge and true godliness, and the spirit of His holy fear. He has said 'Ask and receive that your joy may be full.' And as you pass through this door of confirmation and are admitted to His holy mysteries; as you kneel at this altar to partake of those holy mysteries, you can joyfully say 'My Beloved is mine, and I am His.'"

ST. GEORGE'S ANGLICAN.

Twenty-seven candidates, the largest class ever presented for Confirmation at St. George's Church, were confirmed by the Rt. Rev. J. F. Sweeny, Lord Bishop of Toronto, yesterday afternoon. There were fifteen men and boys and twelve women and girls.

The capacity of the church was taxed, a number having to be turned away. The large congregation, led by the choir, sang heartily appropriate hymns as follows: "Who is on the Lord's side?" "Come, ever blessed Spirit, come," "Thine for ever," and "Go forward, Christian soldier."

After congratulating the rector, Rev. J. L. Hughes, on the large and well instructed class which he presented, the Bishop preached a most inspiring address on "The Magnet of Love," taking for his text the words, "Draw me," from the fourth verse of the first chapter of the Canticles.

Among the candidates were persons ranging in age from 12 to 73 years. There were a group of four sisters, two pairs of brothers, a mother and her son, and a husband and wife. The following were confirmed:

Ernest Gibson, Kenneth Gibson, Fred Warren, Allan Warren, Roy Suddards, Lionel Monk, James Shaw, Clarence Hopkins, Jack Cuff, Charles Simmonds, Frank Johnson, Charles Allen, John Dossett, Fredk. Darrell, Charles Cole, Ethel Johnson, Frances Andrews, Phyllis Simmonds, Pollie Parkes, Phyllis Cole, Elsie Cole, Dorothy Cole, Winifred Cole, Myrtle LeSurf, Annie Shaw, Sarah Haggart, Nellie Cole.

PARK STREET BAPTIST.

The thirtieth anniversary of the Park Street Baptist Church was held yesterday, when Rev. W. E. Morrow, B.A., a former pastor, was the preacher. A beautiful spring day and thorough preparations helped to make the anniversary a complete success.

The speaker, Rev. W. E. Morrow, took for his morning subject, "What Mean These Stones?" He based his remarks on Joshua iv., 21. He pointed out that "these stones" signified for Israel difficulty, inability, victory and opportunity. In enlarging upon these thoughts he stressed man's inability to meet the difficulties and tasks that confront him, but at the same time the certainty of victory through Israel's God. With this lesson learned, the speaker, in closing, noted the opportunity of the present which is a direct challenge from God. He urged that the Church accept the challenge and battle through to victory.

In the evening the subject was: "An Ancient Garden," based on John 19, 41. A simple gospel message was given. The main thoughts of the sermon were that the garden on this occasion was a place of crime, a place of love, a place of sacrifice, and a place of flowers. The hearers were reminded of the crime of the crucifixion and urged to emulate the sacrifice and love exhibited in the garden. The final observation was that the garden was a place of flowers, thus bringing out the universal principle that sacrifice ever produces flowers of the richest hues and sweetest fragrance in any life.

The music at the morning service consisted of an anthem by the choir, "Praise the Lord," and a solo by Mr. Thompson. In the evening at 6.45 a hearty song service was enjoyed by the congregation. The evening music consisted of an echo chorus, "Shall You, Shall I?" by the junior and senior choirs, an anthem by the senior choir, "The Lord is in is Holy Temple," and a solo by Mrs. Liddell, "The Hymns of the Old Church Choir." Mr. Cecil Lapp is to be heartily congratulated upon his leadership for both these special occasions and the regular work of the choir.

A very large congregation greeted Mr. Morrow in the morning, while in the evening the church was filled to capacity.

ST. PETER'S CATHEDRAL.

"Thy friends, O God, are exceedingly honored," a verse taken from the 138th Psalm, was the theme of the sermon preached at St. Peter's Cathedral yesterday morning by Rev. P. Butler, who gave a discourse on the Blessed Virgin Mary, patroness of the month of May.

The reverend speaker commented on the life of the Mother of God, and the manner in which she bowed to the Divine Will. Honors were showered upon her, because of her virtue and because she made proper use of the graces accorded her. She heard the word of God and kept it in her heart and was rewarded because of her fidelity to the law.

A fervent and faithful devotion to Mary was recommended as a proper exercise for the month of May.

ST. PAUL'S CHURCH.

St. Paul's church yesterday in its effort to co-operate with the Kiwanis Club had a special musical program at the evening service. There was an augmented ladies chorus which occupied the choir seats and a large male voice choir was in the gallery which was reserved for men only. There was antiphonal singing which was exceedingly well rendered and also mixed singing in the congregation during the hymns. Miss Agnes Logan acted as pianist and Martin B. Chenhall, A.R.C.O., occupied the seat at the organ.

The subject of the sermon was, "The Bridal March," with special emphasis on the part that music plays all through life for, throughout Canada and the United States, this week is known as music week when special emphasis are to be laid on the music in the home. The way in which Mr. Allen dealt with this subject showed that he knew what music should be in the home and what should not be there.

The special selections rendered by the choir were: "Now The Day Is Over," "This Is My Task," "Love Divine," and "Bells Of Time."

"The Bridal March—Before and After."

We stand to-day at the beginning of a week which is known in Canada and the United States as Music Week, the speaker said. The idea being that those who love good music are asked to co-operate in an effort to emphasize its place and its power in the life of every highly civilized nation.

This has been described as a jazz-crazy age, and perhaps it is. But all jazz is not bad; and all who like jazz are not crazy. It seems to me that jazz is just the natural expression of a certain type of life. At times it may be an exaggerated expression of an improperly developed emotional nature; but even then it is not necessarily bad. When some master musician uses jazz as the medium through which he wants to express certain ideas, every honest lover of music must admit that there is something about it to set the blood tingling and dancing through every vein in our music-loving bodies.

At the same time, the object of Music Week is one which ought to commend itself to the entire community. And it is gratifying to see a service club such as the Kiwanis lending its influence in the endeavour to promote a more widespread taste for good music. For, when all is said and done, the love of good music is not in any serious danger of being overdeveloped. And this church is happy to join hands and heart with every organization whose object is the encouragement of all that is worth while in the life of the people.

A celebrated writer says: "What is music? This question occupied my mind for hours last night before I fell asleep. The very existence of music is wonderful! There is music wherever there is harmony, order or proportion.

"There's music in the wild cascade,
There's love among the trees,
There's magic in ilk' bank and brae,
And balm upon the breeze.
There's a' of nature and of art
That maistly here could be,
And Oh my love, if thou art there,
There's bliss in store for me."

A jangle of sounds is not music. Just as a case of printer's type is not literature. But when you get these sounds set out in order, in proportion and in harmony, then you have music. And very often the more simple the arrangement the stronger an appeal it makes.

At a concert where a celebrated violinist was giving an extraordinary performance, to which Samuel Johnson was evidently quite indifferent, a musical friend, to quicken his interest, told how extremely difficult the piece was. "Difficult!" replied Johnson, "I wish it were impossible." Whether the fault was in Johnson or in the musician is impossible to say. But of this we can be sure, that life is not at its best that does not appreciate good music. And it is a pity that so many who are well educated in some ways, have either no taste at all for music, or, at the best, have a somewhat depraved taste.

It would be a splendid thing if the schools throughout Canada gave as much attention to a worthwhile musical education for the young people as the schools in the United States give. I would like to suggest to the Kiwanis that they give some attention to what is being done—or, perhaps it might be better to say, what is not being done to educate the youth of this city regarding good music.

To-night I Want to Think of Life As Music.

A number of word pictures are used in the Scriptures to describe human life.

Job says: "Man that is born of woman is of few days, and full of trouble. He cometh forth like a flower, and is cut down: he fleeth also as a shadow, and continueth not!" The force of this most of us have felt. We know that the life of the average human is of few days, and these seem mostly to be packed full of trouble. We come forth in life's beginnings as a flower, fair to look upon: but we are soon cut down. For even in early life death often overtakes us.

The Psalmist says: "In the morning they are like grass which groweth up. In the morning it flourisheth and groweth up; in the evening it is cut down and withereth." "Morning and evening." And how short the time that lies between.

Once more he says it is like "a watch in the night." Yes, there is more of night than of day for many of us. And how short even that is. The fourth part of the night. There is not much that is cheering in all this.

James, the most practical of all the apostles, says: "What is your life?" I am sure that he had asked this question at the bar of his own imagination more than once. And the answer he gives is, "It is even a vapour, that appeareth for a little time, and then vanisheth away." He was impressed with the brevity of even the longest life; and at the end of the best life he could see nothing else than a grave. So, in all these descriptions there is an element of sadness.

But I want to think of it a little more cheerfully. Therefore, I shall speak of it as music, and by God's grace I hope you will make it music at its very best.

In the Song of Solomon we read of "The song of songs." And who does not like singing? Those who go down to the sea in ships, sing; shepherds who tend their flocks by day or by night, sing; men in the forest, or those who follow the trackless plains, sing. The miner in the bowels of the earth brightens the darkness about him by singing. Congregational singing is most popular among those who live far apart: to get together and sing is a solace. Loneliness, separation and heart-hunger all drive men into song.

And in another part of that same matchless book we read: "For, lo, the winter is past, the rain is over and gone; the flowers appear on the earth; the time of the singing is come."

Music! Why there is music everywhere if our ears were only tuned to hear it. So try and think with me at this time of life as human experience set to music!

1. Its Beginnings are Often On a Minor Key.

Along with the mystery of birth there is also the pain of birth. How we ought to revere her whom we call mother! What she suffered on our account we shall never know. Ready even to sacrifice her own life that we might enjoy living. Our debt to her can never be paid in time, if indeed it will ever be paid in eternity.

It is so again when we pass through our spiritual birth. What a wealth of suggestion is bound up in the experiences of some of the great souls of the Church as they entered upon the new life.

2. Then It Is a Child Song.

And these are the rosy years of life. At that time the music is simple, sweet, and sincere. A little later there may be something of the make-believe about it, but not at this period of life. There's not one of us but would like to be able to sing that song all over again. In the natural it cannot be, but in the spiritual it may be at any time.

3. It has Its Love Passages.

This is the period of which some speak with just a tinge of envy in their hearts, as "Love's young dream." And a dream it is. Full of a rare delight. And the pity is that we ever get so sophisticated as to speak of it as related to the past. It was surely of this time that the poet was thikingp "Oh, my love is like a red, red rose,

Just newly sprung in June,
Oh, my love is like a melody
That's sweetly played in tune."

But there is danger, at this time, as well as delight. An alliance may be formed which ought to have been avoided. Marriage is no trial trip, which if you don't like you may get off at the first landing-place. The only real exit is the grave. Rome for five hundred years had not one case of divorce. The Reign of Terror in France was preceeded by twenty thousand cases of divorce in one year in Paris alone.

Yet don't be so foolish as to think that there never is a time when divorce is justified. Or don't allow yourself to judge harshly those who have been divorced. They are not all bad. It may be that some of them are very superior to those who sit in judgment.

This bit of Life's Music is consummated in the strains of the Bridal March. And there is nothing finer on earth than the union of two hearts made public at the altar, as these twain thus made one, journey down through the years together.

4. The Last We Hear Of It is Amid the Shadows of The Valley of Death.

"Yea, though I walk in death's dark vale
Yet will I fear none ill.
For Thou art with me and Thy rod,
And staff, me comfort still."

But that is not all there is to it. There is the other side, and there is the new song of redemption from all life's discords. The last minor notes will be sung for ever. It will be the Coronation Song.

"All hail the power of Jesu's name!
Let angels prostrate fall.
Bring forth the royal diadem,
And crown Him Lord of all."

ST. ANDREW'S UNITED.

St. Andrew's United Church was crowded last night on the occasion of the 93rd anniversary of the founding of the church. The Rev. Dr. R. J. Wilson, D.D., Toronto, and secretary of the Church Union Committee, was the special preacher for the occasion, and took as his text, Luke 21, verse 19, "In your patience possess ye your souls." This text formed the basis for his subject, "Winning your soul."

Dr. Wilson said: There is a sense in which no man can save his own soul; only Christ can do that. But there is a something which a man can do, a very necessary part which he can play in the saving of his soul.

It is well known that one man can be used to save another man's soul, but how can he win his own

(Turn to Page 12, Please)

GRAND
FRI. SAT. MAY 7-8

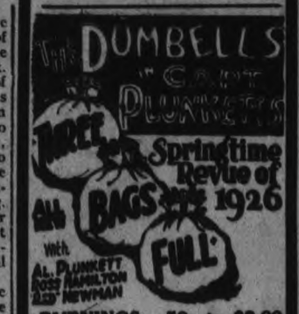

EVENINGS - 50c to $2.00
SAT. MAT. - 25c to $1.00
Seat Sale Opens Wednesday at 10 a.m.

THEATRE

AT THE GRAND

Captain Plunkett's seventh yearly springtime revue, "Three Bags Full" will be the attraction at the Grand Opera House, Friday and Saturday nights and Saturday matinee.

This sparkling melange of music and comedy had its premiere in Vancouver in February, following immediately upon the heels of that other great Dumbells' revue, "Lucky 7," and its immediate favor was aptly described by one reviewer as "A hit on the heels of a hit."

Each time the Dumbells play here the question is raised as to whether Captain Plunkett can pick another winner as good as the current offering. Each time they return the answer is "Yes." Last season it was "Oh, Yes." This time it is "Yes, Sir; Yes, Sir. Three Bags Full."

The performance is divided into three parts this time, each act designated as a "bag" full of surprises.

Among the high-lights of the first bag are Al. Plunkett's "Huckleberry Blues," Ross Hamilton's "Romany Rose," "Red" Newman's "Bit of a Devil," and "Jock" Hollands "I've Got Ze Eye."

The second part is just a bag brimful of melody—Captain Plunkett and his orchestra.

Howard Fogg, the musical director of the company has written and arranged a splendid programme for this portion of the show, which opens up with "In a Monastery Garden," and includes "The Kashmiri Love Song," with Ross Hamilton as the Indian princess.

Number three "bag" is bubbling over with comedy. Pat Rafferty steps the show with "Me, Me, Me." "Red" Newman hits a new note in comedy songs with "The Garbage Man"; Stan Bennett proves his versatility with a French soldier song. Ross and Al. contribute something in a more serious vein, while two comedy sketches gived added impetus to the merriment.

"Three Bags Full" carries the enthusiastic endorsement of every city The Dumbells have visited on their return tour.

AT THE REGENT

TESTING A HERO.

Every girl likes to put the man she is going to marry through some kinds of a test, but few resort to staging a few murders for his benefit. Yet that is exactly what MarianLarnard, played by Dorothy Devore, did for Geoffrey West (Monte Blue) in "The Man Upstairs," Monte's latest feature for Warner Bros.

"The Man Upstairs" is one of the best mystery comedy dramas shown upon the screen in many a day. It is packed in thrilling episodes that nearly always end in a laugh, yet joined together in such a way as to create a ripping story until the last final flicker of the film.

The story written by Earl Derr Biggers tells of a young man and woman who meet via the "agony" or "personal" column of a metropolitan newspaper. In order to put him to the test of the things he professes to her she stages a few things for his benefit. Some are real and some are not. But to distinguish these is the difficult part and that is left for the audience to discover until every detail is explained in the last scenes.

The picture from the beginning to end will have you sitting right on the edge of your seat. Monte gives one of his best performances, and Dorothy never looked more lovely.

"It opens to-day at the Regent Theatre for a run of three days.

Regent NOW PLAYING

VAN BIBBER SERIES
Earle Fox in The Reporter
Fox News
A Day with Premier Baldwin
British Football Games, etc.

The MAN UPSTAIRS
WITH
MONTE BLUE & DOROTHY DEVORE

Across a sunny hotel dining room their eyes met in mutual interest. He was young, alone in London, and in search of romance. She pretty gay, and in search of adventure. So! - - - See—The Man Upstairs

RIFF DELEGATE LOOKS FOR WAR

Finds Terms He Bears Back To Chieftain Are Unacceptable.

FAR FROM PEACE.

NEMOURS, Algeria, May 3 (Canadian Press).—Heavy-hearted and distressed, Si Mohammed Azerkan, Riff "Foreign Minister" and Haddou Ben Hennou, bearing what they have found to be an unacceptable ultimatum to Emir Abd-El-Krim from France and Spain, boarded the French despatch destroyer Sengalaise, Saturday evening.

They are proceeding to the Riff, on a mission which they fear can only end in war. The conference between French, Spanish and Riffian delegates at Oudja adjourned Saturday afternoon, and Abd-El-Krim, the Riffin chieftain, has been given until midnight on May 6 to accept or reject the terms which Azerkane will lay before him.

"Our hearts are sad," the chief Riff delegate said just before embarking.

"We have made no progress during these two weeks of negotiations, and we are further from peace this evening than we were when we first met at Camp Berteaux two weeks ago."

MUSICALE GIVEN AT ART ASSOCIATION

Miss Palmer and Miss Logan Play at Final Meeting.

The last gathering of the Women's Art Association for this season, closing a series which has been very successful and pleasing, took the form on Saturday afternoon of a musicale held in the studio at the Conservatory of Music, arranged by Miss Edwina Palmer, the programme consisting of violin numbers by Miss Palmer, and pianoforte music by Miss Agnes Logan, both musicians delighting their hearers with the beautiful quality of their playing, in an artistic series of well-played numbers.

As an opening number, Miss Palmer played a Volga boat song, with an encore in a dainty thing, "La Precieuse," descriptive of the affectations of a 17th century beauty, posing before her mirror. Later, two effective violin numbers by Debussy were given, "A Minuet" and "En Bateau," the last descriptive of the soft movements of a boat, the final movement played with muted strings. As encores, two attractive Slavonic dances, arranged by Kreisler from compositions by Dvorak, were played, demonstrating very conclusively Miss Palmer's tone of a full, cantabile type, and her command of difficult measures involving much work in harmonics and double-stopping effects. The last encore in this group was a lovely, brief Viennese waltz.

Miss Logan, who played accompaniments for Miss Palmer, gave two charming solo numbers on the piano, playing with her usual serene ease and graceful proficiency, "Elfintanz," by Sapellnikoff, and, as an encore, a Gavotte, by Glazounow.

At the conclusion of the programme, the president of the Association, Mrs. Wm. Blackwell, spoke briefly, expressing gratitude to the many artists who had helped to give the members such pleasant afternoons during the season.

Afternoon tea was served, from a table prettily centred by a large bowl of spring flowers. Tea was poured by Mrs. L. J. Pettit and Mrs. Joseph Wearing, and Miss Mayme Montgomery, convenor, was assisted in serving by Mrs. A. G. Harris.

SALE OF COOKING.

Ladies of Star of Bethlehem L.O.B.A. Hold Sale.

The Star of Bethlehem L.O.B.A. No. 650 held a successful sale of homemade cooking on Saturday morning on the farmers' market. Mrs. F. W. Burnham, Mrs. R. Tate and Mrs. R. Bugg were in charge of the sale.

THE WEATHER.

There was a pronounced rise in temperature on Sunday, and most of us thought that our belated spring had at last arrived. The thermometer reached 81 degrees in the shade, and for the first time this year the verandah proved a most popular place. On Saturday night the temperature was at 34 degrees, and the rise to 81 in less than 12 hours was something unusual. Lowest last night 45 degrees.—W. P.

A SURE EXTERMINATOR

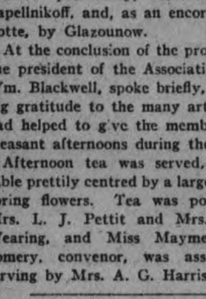

for bedbugs, water bugs and roaches

Parke's Bugbane

Applied to cracks and crevices where these pests frequent, soon rids the house of this vermin.

25c, 50c and $1.00 per package

BOND'S DRUG STORE

Corner George and Hunter Street.

LOCALS

DR. T. P. McCULLOUGH,

Eye, Ear, Nose and Throat Specialist, 166 Brock St. 'Phone 36W. dtf.

WOOD.

Good dry oak hardwood slabs. Cut short, to clear at $5.00 per half cord. DINSDALE'S, 'phone 153. 12d-109-1270.

GLADIOLI.

Finest standard cut flower named varieties, any shade you wish, 50c per dozen; mixed varieties 35c dozen. Peterboro Floral Co., phone 1395. 3d-105-1334

ST. JOHN'S CHOIR.

There will be no rehearsal for the choir boys to-morrow (Tuesday) afternoon, but all are expected to attend the Deanery service at eight o'clock Tuesday evening, May 4.

DONATION FROM FEMALE VOICE CHOIR.

The Board of Management of the Well Babies' Clinic wish to acknowledge with much gratitude a generous donation towards their work from the Female Voice Choir. 1d-104-1366

AUCTION SALE.

Household furniture and furnishings including good upright piano and etc. etc. at the home of Mrs. J. Elliott, west of Queen Mary school on Wednesday, May 5th. Sale 1.30 p.m. W. J. Hancock, auctioneer. 3d-105-1335

ANNUAL MEETING AND BANQUET

Of the Peterboro Male Voice Choir will be held in "The Paragon" on Tuesday evening. Luncheon at 6.30 p.m. Every member kindly be present. 1d-103-1371

DO YOU NEED AN ACCOUNTANT?

If you want your books audited or adjusted; if not satisfied with your book-keeping system; if you want your income tax return prepared for this or other years, or want some dispute adjusted.—H. K. Middleton. 'Phone 1353. Office, 272 Charlotte Street. dtf

HAIR DRESSING.

Lewis has Miss Cullan, of Toronto, experienced in waving, marcelling and all other ladies' work. 167 Hunter street. 'Phone 228W. 3d-105-1339.

NOTICE.

New barber shop, corner McDonnel and Aylmer streets. Adults' hair cut 35c., children's hair cut 25c. Shave 15c. ROY ORDE. 3d-105-1340.

W.C.T.U. RUMMAGE SALE.

The ladies of the W.C.T.U. will hold a rummage sale at the store next to the Grand Opera House on Friday, May 7th, doors open 9.30 a.m. Persons having donations for this sale please send them to the store on Thursday afternoon or 'phone 2231W or 670W, and articles will be called for. Please 'phone if possible on Thursday morning. 2d-3-5-1356.

RUMMAGE SALE.

Queen Mary Home and School Association are holding a rummage sale on Thursday at 9 a.m. in the vacant store at 173 1-2 Simcoe. Persons having rummage, kindly send it to the school by Wednesday noon or to the store Wednesday afternoon, or 'phone 982, 1104J, and it will be called for. 1d-104-1360.

LAWN MOWERS SHARPENED $1.00.

Repair parts for all makes of mowers carried in stock. We guarantee our work to give satisfaction. Mowers called for and returned. Millard's Bicycle Shop, 225 Hunter St. 'Phone 234. 3d-106-1365.

BLEEDING GUMS.

Caused by pyorrhoea can be quickly overcome by the use of Parke Py-Rhea Lotion regularly. It quickly hardens the gums and puts them in a healthy condition. 50c and $1.00 per bottle. Bond's Drug Store, George and Hunter streets.

ST. GEORGE'S CHURCH

Monday—8 p.m., A.Y.P.A.
Tuesday.—7.30 p.m., Men's Club, Business meeting.
8 p.m. Archideaconal Conference; service at St. John's Churh.
Thursday—2.30 p.m., Ladies' Guild at the home of Mrs. Rew, Crescent Street.
7 p.m., Combined Class of Confirmees for instruction and preparation for First Communion.
8.15, Choir Practice.
8 p.m., A.Y.P.A. District Council Meeting at St. Luke's Parish Hall.
Saturday—3 p.m., Little Helpers' (Font Roll) Party.

"PATTY MAKES THINGS HUM."

Repeat performance Tuesday, May 4, 8 p.m., in George Street Sunday School. This comedy was received so enthusiastically when presented two weeks ago that the cast have consented to repeat this bright and clever play on Tuesday, May 4th. Everyone who wants to enjoy a good evening's entertainment is advised to come to-morrow night to George Street Sunday School. Admission 25c, children 15c. Proceeds for Sunday School Building Fund and C.S.I.T. Conference. 1d-104-1369

BIRTH

MONCRIEF.—To Mr. and Mrs. H. Monerief, Bailieboro, May 1st, a daughter, Marie Eileen.

LATE WANT ADS.

WANTED—DELIVERY BOY; APPLY 547 George St. North. 2d-105-2356

Newest Spring Novelties in

Jewelry

We are showing the newest novelties for spring in festoons with beautiful colored stones, Brooches in Russian gold, and colored stones; Bracelets, very antique, and Hand Bags in real leather in all colors.

One of these new pieces of Jewelry will tone up your costume.

See our window for the newest Jewelry.

WARNE BROS.
349 GEORGE STREET
DIAMOND HALL
Phone 880.

I.O.D.E. MEETING.

Peter Robinson Chapter Holds Its Regular Monthly Gathering.

The regular monthly meeting of the Peter Robinson Chapter I.O.D.E. was held on Saturday afternoon in the green room of the Young Women's Christian Association, the regent, Mrs. J. McNabb, in the chair. A very interesting report on the recent Provincial convention of the I.O.D.E. held in Hamilton, was given by the Chapter's delegate, Mrs. McNabb.

The name of Miss M. Jory was added to the committee in charge of Welfare work. The sum of $50 was donated to the Canadian National Institute for the Blind, in lieu of the assistance given in other years in the holding of a tag day for this institution.

At the conclusion of the business session, afternoon tea, which was in charge of Miss Hazel Buller, was served. Mrs. F. Hooper poured tea, assisted by the Misses G. Glover and M. Cameron. The table was prettily arranged with pink candles and pink spring flowers.

PAGEANT REPEATED.

Good Attendance at Second Performance—Bouquets Presented.

The second performance of the big Pageant presented by the Young Women's Christian Association gymnasium classes, under direction of Miss C. Littlefield, was attended on Saturday evening by another record crowd at the Grand Opera House. The attendance this year, with capacity houses for each performance, speaks volumes for the increasing interest taken in the presentation of physical drills, exercises and dances by the members of the various classes at the 'Y gymnasium. Much applause was given on Saturday evening for the clever numbers which comprised the programme.

Three bouquets of flowers were presented to Miss Littlefield on Saturday evening, by small Maudie Heron, Lorraine Browell and Evelyn Hill. The two pianistes, Miss Madeline Willis and Miss Gwen Donley, were also presented with floral tributes by Ruth McNeely and Evelyn Hill, and three of the participants in the Pageant, Phyllis Rome, Evelyn Hill and Lorraine Browell, received flowers later on in the evening.

At the conclusion of the performance, a flashlight picture was taken on the stage.

The various members of the classes will be entertained later at swimming parties, when the pool at the 'Y' is opened.

ARRANGING FOR LOCAL DOG SHOW

Kennel Association Is Holding Important Meeting To-morrow Night.

The Peterborough Kennel Association will hold a meeting to-morrow night to make final arrangements for its matinee dog show. This meeting will be held in the Chamber of Commerce rooms at 8 o'clock, and a full attendance of members of the Association, and all others interested in a bigger and better dog show, is urgently requested.

IN PETERBORO CHURCHES

(continued from page 11)

soul? We must digest a book to make it our own. We can make the music of the masters our own only by toil and perseverance. We can win our own bodies and build them up by exercise, diet and sleep.

In some such sense we can win our souls by faithfulness to duty, by avoiding no task which is ours, but especially by taking Christ as our Master and following in his footsteps.

ENTRY FORCED TO LOCAL HOUSE

Aged Woman Frightens Away Marauder By Her Screams.

NOTHING TAKEN.

On Friday night the house of Mrs. M. Sedgewick on 498 Mark street was broken into. Mrs. Sedgewick is a feeble old woman, 82 years of age, and has been in poor health and under the doctor's care for the past few weeks. Mrs. Sedgewick lives with her son William, who is very deaf, and to add to this disability was hurt in a motor accident some months ago and is not able to move.

About 2.30 on Saturday morning Mrs. Sedgewick was awakened by someone in her bedroom. She immediately shouted and a hand was put over her mouth. When the hand was removed she asked, "Who are you?" and she was told that it was "Bill." She was then told to keep quiet or she would get "a mouthful of whiskey." With this she began to scream and yell murder and scared the stranger away. Mrs. Sedgewick stated that she did not miss anything and considered the marauder was after money, as she has a little interest coming in at the present time. She also believes that the thief was someone who knew the place well, as he took a time when her son was unable to defend her. Her son heard nothing as he is deaf and was sleeping down stairs while she was up stairs.

In the morning the floor of the back kitchen was found to be all strewn with matches and the door between it and the kitchen was broken.

The marauder, in getting into the house, tried several windows, as the marks of the instrument he used are still under the sash. The window he got in through was broken, but in front of it on the inside was a pile of pots and pans and cooking utensils, which were on a table. These were all carefully moved aside and nothing broken.

Mrs. Sedgewick believes that there was only one person but cannot say about what age the stranger was. She also claimed that the thief had left by 2.45.

TOURIST TRADE A BIG INDUSTRY SAYS SPEAKER

Mr. J. J. Duffus Gives Rotarians Some Most Interesting Figures.

$245,000 IN PETERBORO.

American Visitors Left Lot of Money Here Last Summer.

That $30,000 in American money passed through the banks in Lakefield between June 15 and September 30 last year, while $90,000 was reported from Bobcaygeon, and $245,000 from the city of Peterboro' during the same period, was reported by Mr. J. J. Duffus, vice-president of the Ontario Tourists' Association, in the course of a most informative address to the Peterboro' Rotary Club at its weekly luncheon today. Mr. Duffus spoke on the subject of tourist traffic with particular application to the Trent district and his address was full of interesting facts.

President C. H. Rogers announced that arrangements had been made with the Y. M. C. A. and the Peterboro' Boy Scouts' Association by means of which the Rotary Camp would be maintained for ten weeks this summer, the Rotarians supplying the camp and a cook while the Y. M. C. A. would furnish the supervision. In this way the directors believed the problem of making greater use of the camp would be solved. The camp would be open to all boys of the proper age and the stay in camp could be as long as the boy wished, running the full ten weeks if desired with a fee of $4 a week.

A most enjoyable contribution to today's programme was furnished by Miss Florence Richardson, violinist, who played two numbers in splendid fashion. Miss Agnes Logan was at the piano and the work of the two artistes was thoroughly appreciated. They are playing at St. Andrew's choir concert tonight.

Mr. Duffus, reviewing the reasons why the tourist traffic into this country was constantly increasing, dealt with the possibilities offered by the Trent waterway with its 245 miles of connected lakes and rivers. He gave a most interesting historical sketch of the waterway, pointing out that in 1615 Champlain and his Huron allies had made their way down the Trent route from Georgian Bay to Trenton. When they reached Chemong Lake, the speaker said, the expedition had portaged their canoes over land to the site of the present city of Peterboro'. Champlain's references to the beauty of the scenery were quoted by Mr. Duffus.

Mr. Duffus, discussing the value of the tourist traffic to this country, pointed out that last year 1,139,436 United States automobiles entered Canada for a period of 24 hours, 201,768 for 30 days, and 1,936 for six months. The value of this automobile traffic had been estimated at $24,818,634, while the total tourist traffic was valued at $40,000,000. The speaker said that United States tourists had spent for accommodation 18 per cent, or $7,200,000, for food supplies, 25.3 per cent, or $14,120,000, for transportation, gasoline, etc., 15 per cent, or $6,000,000, for hairdressing, toilet, etc., 6.3 per cent, or $2,520,000, for refreshments, 4.3 per cent, or $1,720,000, for stationery, 1.4 per cent, or $560,000, for souvenirs, miscellaneous, etc., 4.7 per cent, or $1,780 000. These figures did not include the money spent on many other articles by United States visitors.

Mr. Duffus remarked that in six states close to Ontario there were 24 million people, owning three million cars, so that there was a great field to be sought, and he urged the co-operation of organizations generally on behalf of the Trent Waterways Association and the Ontario Tourist Association. Outlining some of the things that must be done to bring more tourists here and to encourage them to come back. Among these were the engaging of competent officials at the border points, good roads, proper hotel accommodation, courteous traffic law enforcement officials, etc.

Rotarian Fred L. Roy expressed the thanks of the Club to Mr. Duffus for his splendid address and at the same time called the attention of the Club to the Fish and Game Association and the efforts being made by that organization.

OBITUARY.

MRS. SARAH HENLEY

There passed away this morning in St. Joseph's Hospital Mrs. Sarah Henley, for many years a resident of this city. The deceased lady, who was nearly 70 years old is survived by two brothers, Harry Udy, of Peterborough, and William of Fenelon Falls; and one sister, Miss Ida of Fenelon Falls.

Solemn requiem mass will be sung at the House of Providence to-morrow morning at 9 o'clock and interment will be made in St. Peter's cemetery.

DEATH.

HEAL.—At the residence of his son, J. H. Heal, 509 Gilmour Street, on Sunday morning, May 2nd, James Heal, in his 93rd year. Funeral from above address at 2 p.m. Tuesday to Little Lake Cemetery. Please omit flowers.

Financial News and Views

Latest Comment on Grain and Industrial Markets — Closing Quotations on the Principal Active Stocks

MINING STOCKS

Gold

	Asked	Bid
Apex	3¼	3½
Argonaut Gold	26	23½
Baldwin	1⅞	1½
Barry Hollinger	37	36
Bidgood	6½	4
Chaput Hughes	13	...
Con. West Dome	16¼	15¼
Dome	1300	1250
Goldale	31	29½
Gold Hill	39	38
Hollinger	1810	....
Indian	9½	8½
Keora	10½	9
Kirkland Lake	115	110
Lake Shore	1010	1000
McIntyre	2525	2475
Newray	38	34
Teck Hughes	334	223
Tuogh Oakes B.	39	36¼

Sterling Exchange Down On News Of Coal Strike

NEW YORK, May 3. Canadian Press. — A sharp decline in stock prices, a drop of over ½ a cent in sterling exchange and the establishment of record low levels for all time by French and Belgian currency, was Wall street's reaction to the British labor crisis.

Trading Heavy At Toronto But Market Turns Weak

TORONTO, May 3.—(Canadian Press.)—With trading greatly increasing in volume the market turned weak on the Toronto Exchange this morning, led by Brazilian, the dominating stock of the session. Brazilian touched a low of 88 and closed the morning at 88 12 a loss of point and three quarters. Consolidated Smelters closed the morning at the low mark of 190, a loss of six points. International Nickel lost five-eighths at 33 7-8, British Columbia Fishing 1 3-4 at 62 3-4 and Twin City three-eighths at 47 1-2. Brompton, Kelvinator, Canada Bread and Winnipeg were all slightly lower.

Coal Strike In Britain Inspires Wall Street Drop

NEW YORK, May 3.— (Canadian Press.)—Despite the lowering of money rate, stock prices turned decidedly reactionary to-day on selling inspired by the British Labor crisis. An opening decline of 1 to 5 points was followed by a rally which wiped out many of the earlier losses but fresh selling broke out again in the afternoon when cabled extracts of Premier Baldwin's speech reached the financial district. Trading, however, appeared to be largely of a professional character.

The selling was confined to industrials at first, but soon engulfed high grade rails.

Bearish Crop Estimates Turn Wheat Prices Down

CHICAGO, May 3. Canadian Press —Bearish private crop estimates tended to turn the wheat market here downward. The opening 1-4 to 1-8c higher; May (new) $1.64 3-4 to $1.65 ½ and July $1.43 3-4 to $1.44, was followed by a general drop in which May touched $1.63 1-4 and July $1.42 5-8. Corn and oats followed the trend of wheat. After opening at 1-8 to 3-8c advance, July 76 7-8 to 77, the corn market underwent a moderate sag. Oats started at a shade to 1-8 and ¼c higher, July 42 1-8c. Later all months showed a slight loss. Provisions were steady.

Mine Market Suffers Moderate Downturn To-day

TORONTO, May 3.—(Canadian Press) — Noranda and Columbus Kirkland, were the chief sufferers when a moderate but uniform downturn set in on the Standard Mining Exchange with increase trading this morning. Noranda lost 1.20 at 15.60 and Columbus 1 1-4 at 3 1-4. In addition McIntyre eased 25 cents at 25.25 and Teck Hughes eleven at 324 while Mining Corporation lost fifteen at 348. Hollinger lost 20 at 18.10, Argonaut two at 24 and Castle Tretheway five at 1.38.

A HEALTHY BUSINESS

Satisfactory Position of H. P. Sauce Limited

At the first Annual General Meeting of H. P. Sauce, Limited, held at the Grand Hotel, Birmingham, the Chairman, Mr. Ludford Docker, referred to the new title of the company being one of the productions of the firm which has attained by its excellence the highest reputation of its kind.

In explaining that the company's products are not limited to the manufacture of H. P. Sauce, he stated that H. P. Sauce, Limited, possess what is probably the largest and most modern malt vinegar brewery in England, if not in the world, and its vast storage accommodation enables the carrying of large stocks of vinegar in successive stages of maturity.

The trade in cask and bottle vinegar, to say nothing of sauces other than H.P., and pickles and yeast, forms a very considerable part of the company's turnover. Sales of the well-known H. P. Pickle in particular, show an encouraging increase.

Quality first—continued the chairman—is still the company's motto and aim, as it was with its predecessors.

PRUDENTIAL MEETING.

Educational Conference Held in Peterborough at Week End.

The staff of the Prudential Insurance Company of the Peterborough District held a staff meeting at the office in Peterboro on Friday night, April 30th, and Saturday morning, May 1st. There were present: Supt. J. I. Allen; Assist. Supt. R. F. Sedgwick; Asst. Supt. T. J. Best; Agents A. W. Wray, A. Moffatt, T. E. Ross, R. Ross, A. Dryland, W. McLaren, D. Donoghue, W. H. Fair, J. A. Holden and W. E. Wright of Peterboro; Agent G. E. West, of Campbellford; Agent A. S. Horslen, of Lindsay; Asst. Supt. E. E. White, Agent Trenouth, Agent Coffey and Agent Cockburn, of Cobourg; Agent H. C. Harris, of Bowmanville; Asst. Supt. D. Morris, Agent A. Durie, Agent E. Jeffery, Agent W. O. Bennett, and Agent R. A. Annis, of Oshawa; Agent A. E. Sturgess of Whitby; Asst. Supt. E. P. Haynes, Agent J. R. H. Allan, Agent S. H. Cane, Agent A. St. Cyr, of Orillia; Agent G. N. Campbell and Agent H. J. Eade, of Barrie.

The meeting was educational in character and was held to celebrate the wonderful year which the Peterborough District accomplished in 1925 and the results so far in 1926.

IN MEMORIAM.

NOYES. — In loving memory of our dear Father, John Noyes, who passed away, May 2nd, 1923.

"Until the day break and the shadows flee away."

CARRIE AND CHARLIE.

IN MEMORIAM.

BULLIED.— In loving memory of our darling Lena, who departed this life on May 3, 1925:

Oh, dear Lena, how we miss you
In the year that has gone by
You have left us sad and lonely
For a home up in the sky.

—Inserted By Father, Mother and Husband.

Y.W.C.A. Swimming Pool Open Friday, May 7

PLUNGE TICKET

Juniors—10 swims	$1.00
Single swim	.15
Seniors—10 swims	1.50
Single swim	.25
Season ticket	2.50

LESSON RATES

Classes commence Monday, May 10
All courses of six lessons.

Juniors	$1.50
Seniors	2.00
Private lesson	1.00
Life Saving, Seniors	2.00
Life Saving, Juniors	1.50

Get your tickets now.
Be ready for the first swim of the season.
If you can't swim—learn in 6 lessons at the "Y" Pool.

1d-104-1368

G. A. Borland DRUGS

TAKE AWAY THAT TIRED FEELING WITH A GOOD

SPRING TONIC

Burdock Blood Bitters	$1.20
Tanlac	$1.00
Krutchen Salts	75c
Wincarnis	$1.00
Gallagher's Blood	$1.00
Pierce's Golden Med. Discovery	$1.25
Wampoles Cod Liver	$1.25

G. A. BORLAND
PHARMACEUTICAL CHEMIST
328 Charlotte St. near Aylmer

PHONE 274 - Fast Auto Delivery

THINK
Of your own pleasant surroundings
THEN THINK
Of the many who are in need of your help
THEN DOUBLE
Your Subscription to the Salvation Army Self Denial Fund

4d-26,28,30,3-1256

CLERGYMEN HERE FROM LARGE AREA

Archdeaconry of Peterborough To Meet at St. John's This Week.

The Archdeaconary of Peterborough which comprises that part of the Diocese of Toronto extending from Bowmanville to Brighton and including in the north Apsley and Haliburton will meet on Tuesday and Wednesday of this week in St. John's Church and parish house. The meetings will open on Tuesday afternoon at two o'clock, Dr. Rigby of Port Hope conducting opening devotions. After a paper by Dr. Boyle of Cobourg, R. W. Allin will address the meeting, after which the four Rural Deaneries will meet separately for business. In the evening a service will be held in the church, the sermon to be preached by the Rev. W. M. Loucks of Holy Trinity Church, Toronto. On Wednesday there will be Holy Communion at 8 o'clock after which breakfast will be served at the Rectory. At 10 o'clock Archdeacon Davidson will deliver his message and discussion will be led by Rev. J. F. B. Belford. The C.W.A. will provide luncheon in the Parish house at 1 o'clock. Rev. D. M. Rose will give an address at 2.30 p.m. and missionary adresses and discussion will continue from 3.30 to 5.30 p.m. This feature of the program will be of interest to the public who are invited to any of the meetings. A round table conference will be held on Wednesday evening from 8 to 10 o'clock.

Y.W.C.A. WEEK'S ACTIVITIES

The Board of Directors and Staff of the Young Women's Christian Association wish to gratefully thank all those who helped to make the Gymnasium Pageant such a success. Through the splendid help of the press, the merchants of the city, the various committees, the Kiwanis and Rotary Clubs, all who helped with the sewing, Jordan's, Mayor Holloway, staff the theatre, girls who sold tickets, and the ladies who helped the nights of the performances, this year's Pageant was even a greater success than any previous year.

Members are asked to have all ticket and costume returns in to the office by Tuesday night if at all possible. This is very important, as the books must be audited and ready for the annual meeting.

GYMNASIUM CLASSES for this week are as follows:

Tuesday, 8 p.m.—All the Seniors, Intermediates, Dancing Classes, Advaneed Class and Elementary Class.

Thursday, 8 p.m.—Tuesday and Thursday Ladies' Classes.

Saturday, 9.30.—All Babies, Juniors, Boys, Intermediates and Junior Dancing Classes are asked to come in costume.

Special arrangements will be made at both massed classes in connection with a swimming party.

THE SWIMMING POOL will open Friday of this week, and Friday and Saturday will be reserved for swimmers. Lessons will start next Monday. The various grades taught include breast and back stokes, side trudgeon and crawl stokes, stunts and diving, life saving. All who do not know how to swim are urged to register now and be ready for the first classes next week. Most pupils learn in six lesson. A medical certificate is required of all pupils and swimmers who enter the pool. The pool is well heated. Hurrah for a swim.

THE ANNUAL MEETING of the Association will be held Friday evening, May 14. A very interesting programme has been arranged and it is expected Miss Body, National General Secretary, and Miss M. Brock, President of Dominion Council, Y.W.C.A., will be present. A cordial invitation is extended to all interested in the Young Women's Christian Association.

CLASSES AND CLUBS:
Wednesday, 4.30—T.M.T.M. Club.
Wednesday, 7.30—Kumjoynus Club.
Saturday, 1.30—Ever Bright and Sunshine Club.

A pair of crows have built a nest in Central Park. They have lived up to their reputation and have placed their nest in a spot which is difficult to find.

HORSES WANTED

A buyer will be at Montgomery Hotel, Peterborough, on Friday, May 7th, and Saturday, May 8th, 1926, to buy horses from 5 years up; a few tall drivers.

James Wragg

4d-107-2240

This Is MUSIC WEEK at Heintzman Hall

The 25c CARTAGE

NO More No Less

Trunks, Boxes, Dressers, Beds, etc. moved to any part of the city.
Local Moving—$1.50 per hour. (Includes truck and two men)
Three Trucks - No Delay
DAY OR NIGHT

CARTER & AUSTIN
Phones 2392 - 2414

CITY TAXI 25c
Up-to-date Sedan Cars. Day or night service.
PHONE 2240
BRYDEN WEESE, Mgr.

26d-117-1153.

CHIROPRACTOR
M. C. GOODWIN
CD. Ph. C.
Palmer Graduate
108 Barrie Building.
Lady Attendant Phone 431
Hours 10-12 a.m., 2-4 and 7-8 p.m
Office closed Tuesday evening, also Thursday afternoon and evening.

MARCELLING
Phone 2074w
MRS. E. M. BARRIE

m-w-f-1152

THE JEAN RIDDICK YARN SHOP

shows an unusually large stock of Yarns, Hosiery, Underwear, Etc. Come and see us and save money.

WE SELL FOR LESS!

FOOT TROUBLES
N. D. FOOTE, D.S.C.
GRADUATE CHIROPODIST
017 Barrie Bldg. Phone 1730w

ALEXANDER & HALL
ELECTRICIANS
When you have Electrical work to do, Call
P. Alexander, Phone 1755J.
W. Gordon Hall, Phone 1403w.

BRAKE INSPECTION—YOUR PROTECTION

GILLESPIE GARAGE